GOBIERNO DE COSTA RICA
MINISTERIO DE AGRICULTURA Y GANADERIA

Servicio Meteorológico de Costa Rica

NACIONES UNIDAS - PROGRAMA PARA EL DESARROLLO
ORGANIZACION METEOROLOGICA MUNDIAL

Proyecto de Ampliación y Mejoramiento de los Servicios Hidrometeorológicos e Hidrológicos en el Istmo Centroamericano

ATMOSPHERIC SCIENCES
LIBRARY
AUG 1 1972
N.O.A.A.
U. S. Dept. of Commerce

ANUARIO METEOROLOGICO
Año 1970

CENTRAL LIBRARY
[illegible] EXECUTIVE BLVD
ROCKVILLE MD [illegible]
N.O.A.A.
U.S. Dept. of Commerce

LIBRARY
N.O.A.A
U.S Dept of Commerce

QC
986
.C8
A68
1970

San José, Costa Rica, diciembre, 1971

'72 4464

National Oceanic and Atmospheric Administration

Climate Database Modernization Program

ERRATA NOTICE

One or more conditions of the original document may affect the quality of the image, such as:

Discolored pages
Faded or light ink
Binding intrudes into the text

This document has been imaged through the NOAA Climate Database Modernization Program. To view the original document, please contact the NOAA Central Library in Silver Spring, MD at (301) 713-2607 x124 or www.reference@nodc.noaa.gov.

LASON
Imaging Subcontractor
12200 Kiln Court
Beltsville, MD 20704-1387
March 28, 2002

PREFACIO

El Servicio Meteorológico de Costa Rica ha venido publicando información climatológica resumida según la medida de sus disponibilidades. Una vez en ejecución el Proyecto de Ampliación y Mejoramiento de los Servicios Hidrometeorológicos e Hidrológicos en el Istmo Centroamericano, las redes de observación se han ampliado, se han normalizado los sistemas de procesamiento e introducido un sistema moderno de procesamiento mecanizado de datos.

Presentamos en este Anuario Meteorológico la información detallada disponible correspondiente a Costa Rica, del año 1970, incluyendo datos de todas las estaciones meteorológicas pertenecientes a diferentes instituciones que proporcionaron copia de acuerdo a las normas establecidas.

El programa de procesamiento fue preparado por la misión de la OMM, en colaboración con el Centro de Cómputo IBM de Costa Rica, y la financiación con cargo al programa del Servicio Meteorológico, que así ha colaborado con todos los países en la preparación y ejecución de un programa piloto en el que se publicarán el volumen del Anuario correspondiente a Costa Rica y el volumen Resumen para todo el Istmo Centroamericano.

Esperamos que todos los usuarios del dato meteorológico acojan con cariño este esfuerzo por mejorar la difusión de la información que todos necesitan y utilizan en los diversos sectores de aplicación para el desarrollo económico y social del país, que nos proporcionen sus observaciones y sugerencias para mejorar nuestro trabajo, excusando los errores y fallas que de seguro encontrarán todavía.

SERVICIO METEOROLOGICO DE
COSTA RICA

PROYECTO HIDROMETEOROLOGICO
CENTROAMERICANO

INDICE

			Página No.
1.	Introducción		v
2.	Red de Estaciones Meteorológicas y Climatológicas (Incluye mapa)		CR-1
3.	Estaciones Climatológicas Principales, Valores Diarios	Sección A	CR-5
4.	Estaciones Climatológicas Principales y Ordinarias. Valores Mensuales	Sección B	CR-77
5.	Valores Diarios de Precipitación	Sección C	CR-123
6.	Valores Mensuales de Precipitación	Sección C	CR-161
7.	Valores de Temperatura del Suelo	Sección D	CR-169
	Lista de Publicaciones del Servicio Meteorológico de Costa Rica		CR-175

Blank page retained for pagination

1. - INTRODUCCION

Las estaciones climatológicas de la red costarricense están clasificadas de acuerdo con lo establecido en el Reglamento Técnico de la Organización Meteorológica Mundial en las siguientes categorías:

a. Estaciones climatológicas principales (tipo A)

b. Estaciones climatológicas ordinarias (tipo B)

c. Estaciones de observación de precipitaciones (tipo C)

d. Estaciones termopluviométricas (a extinguir)

Los programas de observaciones y la dotación de instrumental están asímismo de acuerdo con las normas internacionales establecidas en la siguiente forma:

a. Programas de Observaciones.

Las estaciones climatológicas realizan tres observaciones diarias con fines climatológicos, a las 07:00, 13:00 y 18:00 horas de tiempo local, lo que está en consonancia con el criterio establecido en el sentido de que las horas de observación deben fijarse de manera que reflejen las variaciones diurnas importantes de los elementos climatológicos.

i. El programa de observaciones de una estación climatológica principal comprende en una observación la obtención de todos los elementos siguientes:

a. Tiempo, presente y pasado y meteoros principales
b. Viento, dirección y velocidad
c. Nubosidad, cantidad en octavos
d. Tipo de nubes
e. Altura de la base de las nubes
f. Visibilidad, mínima y prevaleciente en Km o m.
g. Temperatura (incluyendo extremas)
h. Humedad calculando tensión del vapor y humedad relativa a partir de lecturas de aspiropsicrómetro
i. Presión atmosférica, en la estación (esto es reduciendo a 0° C y gravedad normal).
j. Precipitación, cantidad en mm, y características y duración de la precipitación.
k. Evaporación en abrigo y al aire libre

l. Registro contínuo de la Insolación; Insolación absoluta y relativa
m. Registro contínuo de la Radiación Solar global mediante actinógrafo
n. Temperaturas del suelo a varias profundidades y mínima junto al césped
o. Estado del terreno

Por definición en las estaciones climatológicas principales al no hacerse observaciones horarias deben obtenerse estos valores horarios de los registros automáticos correspondientes.

ii. El programa de observaciones en una estación climatológica ordinaria incluye la determinación de los siguientes elementos:

a. Tiempo, características generales, meteoros principales
b. Nubosidad, cantidad en octavos
c. Visibilidad media y/o mínima
d. Temperatura (incluyendo extremas)
e. Humedad, lecturas del psicrómetro
f. Evaporación a la sombra (Piche) y/o al aire libre (Tanque)
g. Precipitación, características generales y cantidad total (de 07 a 07 de mañana) y duración (en general del pluviógrafo)

Las estaciones climatológicas ordinarias pueden o no estar provistas de instrumentos registradores.

Las estaciones pluviométricas realizan comunmente una sola observación midiendo el agua recogida en 24 horas; la lectura se realiza a las 07:00 horas (tiempo local), totalizando la lluvia caída en el período de las 07:00 de hoy a las 07:00 de mañana en la anotación correspondiente al día de hoy.

En las estaciones dotadas de pluviógrafo se determinan valores horarios de la precipitación, duraciones de los fenómenos, e intensidades de precipitación en períodos fijos, 5, 10, 15, 30, 60, etc, minutos.

b. <u>Exposición del Instrumental.</u>

Los instrumentos se encuentran expuestos de acuerdo a las normas de la siguiente manera:

i. Presión atmosférica. El barómetro y el barógrafo casi siempre microbarógrafo, van instalados en la caseta que se construye en cada estación, con un aislamiento casi completo de corrientes de aire, cambios bruscos de temperatura, evitando incidencia directa de rayos solares, etc.

ii. Temperatura y humedad. El abrigo meteorológico utilizado normalmente es el de doble persiana, pero en algunas estaciones, Limón y Puntarenas, se utiliza abrigo de tipo tropical. La altura de los bulbos de los termómetros sobre el suelo está comprendida entre 1.25 y 1.50 m.

Se utiliza normalmente aspiropsicrómetros con los dos termómetros ventilados, con ventilador grande de corriente de aire de 2.5 m/s

Los termómetros de extremas van unidos al soporte del psicrómetro, colocados horizontalmente el de mínima y ligeramente inclinado el de máxima.

El higrotermógrafo va instalado junto al psicrómetro directamente sobre el suelo del abrigo meteorológico.

iii. Evaporación. Se determinan valores de evaporación potencial a la sombra, en el abrigo meteorológico utilizando un evaporímetro Piche recto, de disco de 30 mm de diámetro, que se instala en el abrigo suspendido del techo.

Al aire libre se determinan valores de evaporación utilizando el tanque WB tipo A que va instalado en una tarima de madera que permite ventilación en su base. Simultáneamente se observan temperatura del agua, y recorrido del viento a la altura del tanque lo que nos permite conocer velocidades medias.

iv. Precipitación. Los pluviómetros y pluviógrafos están instalados de forma que las bocas receptoras estén a 1.50 m. sobre el suelo.

v. Viento. Las observaciones de viento se realizan en las estaciones climatológicas principales utilizando anemocinemógrafos Fuess o Siap, que tienen el elemento receptor a una altura sobre el nivel del suelo de aproximadamente 6 m.

vi. Sol. El heliógrafo puede estar instalado en un poste o pedestal a 1.50 m. sobre el suelo, o sobre la terraza de la construcción de la estación; y análogamente va instalado el actinógrafo Robitzsch.

c. <u>Procedimiento primario de la información, unidades de medida y criterios de cálculo.</u>

En las estaciones dotadas con instrumentos registradores, se obtienen valores horarios de los diferentes elementos meteoro-

lógicos registrados, corrigiéndolos a base de las observaciones directas diarias disponibles, y obtenidas con instrumentos de lectura directa.

El valor medio diario se determina como media aritmética de los veinticuatro valores horarios obtenidos del registro correspondiente así elaborados.

$$\bar{X}_{día} = \frac{\sum_{h=1}^{h=24} X_h}{24}$$

Los promedios mensuales se obtienen como media aritmética de los valores diarios disponibles.

$$\bar{X}_{mes} = \frac{\sum_{d=1}^{d=n} X_d}{n}$$

n: Número de días del mes, con datos

Los valores medios anuales se obtienen como media aritmética de los valores mensuales.

$$\bar{X}_{año} = \frac{\sum_{m=1}^{m=12} X_m}{12}$$

En aquellas variables meteorológicas de las cuales interesan valores totales acumulados se determinan los valores mensuales como suma de las cantidades diarias correspondientes

$$X_{mes} = \sum_{d=1}^{d=n} X_{día}$$

y los valores totales anuales se obtienen sumando los valores mensuales.

$$X_{año} = \sum_{m-1}^{m-12} X_{mes}$$

Cuando falten datos de algún día o de algún mes, completo o no, no debe reseñarse el dato total mensual o anual.

En las estaciones que carecen de instrumentos registradores y para los elementos meteorológicos que no se registran, en todas las estaciones, adoptaremos por ahora como criterio para definir el valor medio, la media aritmética de los valores determinados en las tres observaciones disponibles.

$$\bar{X} = \frac{X_I + X_{II} + X_{III}}{3}$$

La definición de los valores y unidades de cada elemento meteorológico presentado en este Anuario es la siguiente:

i. Presión Atmosférica:* Los valores de presión corresponden a lecturas del barómetro reducidos a temperaturas (0° C) y gravedad (980. 665) normales, esto es, definen presión en la estación. Las unidades son milibares, décimas de milibar, omitiendo las cifras superiores a las decenas. Así:

998. 3 mb = 98. 3 1013. 6 mb = 13. 6

En el encabezamiento del cuadro aparece la cifra de las centenas así:

900 + , 6 1000 +

ii. Temperaturas: Los valores de temperatura corresponden a lecturas de temperatura a la sombra en abrigo meteorológico normal y termómetro ventilado artificialmente.

Las temperaturas máximas y mínimas corresponden a las lecturas directas de los termómetros de extremas. Los valores absolutos máximo y mínimo de temperatura en un mes, son la máxima de las máximas producidas diariamente y la mínima de las mínimas observadas diariamente durante los días de ese mes; co-

---

* En algunas estaciones las presiones se indican en milímetros de mercurio.

En tal caso se ha hecho la indicación correspondiente al pié del listado de datos.

rresponderán generalmente a dos días diferentes que se reseñan en el resumen.

Todas las temperaturas se dan en grados centígrados o Celsius (°C) y décimas de grado, así:

23, 9° C 32, 5° C; 08, 2° C

iii. Humedad del aire. Se definen dos índices de humedad, la tensión o presión del vapor, e, que es la presión que ejerce el vapor de agua en la mezcla de gases que constituye el aire, y que siendo p la presión total atmosférica y r la razón de mezcla vale:

$$e = \frac{r \cdot p}{0.62198 + r}$$

La tensión del vapor se da en mm Hg

El otro índice de humedad es la humedad relativa U del aire húmedo con respecto al agua que a la presión p y temperatura t, es el cociente, expresado en tantos por ciento, de la cantidad de vapor que contiene un volumen dado de aire y la cantidad máxima que podría contener.

La humedad relativa se da en unidades enteras de tanto por ciento, 68%, 43%, etc.

iv. Insolación y radiación global solar: El tiempo de duración de la insolación se determina registrándolo en heliógrafos de Campbell-Stokes, se da en horas y décimas de hora. Mensualmente se determina el número total de horas.

Además se calcula lo que se define como heliofanía relativa y que es la razón entre el valor real de horas de sol habidas en un día y el valor máximo teórico posible, en función de la latitud y la estación astronómica, expresada en tanto por ciento, en unidades enteras, así:

$$\text{heliofanía } \% = 100 \times \frac{\text{No. de horas de sol reales}}{\text{No. de horas de sol máximo posible}}$$

El valor de radiación que se registra es la radiación global diaria, recibida por una superficie horizontal (actinógrafo bimetal de Robitzsch) con un piranómetro de 3era. clase. Los valores diarios de radiación se dan en langleys, caloría por cm^2 Mensualmente se da el valor medio para un período de veinticuatro horas.

v. Meteoros: Se presenta información sobre la existencia de determinados meteoros, utilizando claves especiales. Los meteoros seleccionados en las seis columnas disponibles son: Rocío o escarcha (⌒), Niebla o neblina (≡), Lluvia o llovizna (o) Chubasco o aguaceros (Δ), Relámpagos y otros fenómenos (↯), y Tormenta (⚡).

vi. Nubosidad: Se define la cantidad total de nubes en octas u octavos de cielo cubierto. El valor medio que se incluye corresponde a la media aritmética de los tres valores observados durante el día, esto es:

$$\bar{N} = \frac{N_I + N_{II} + N_{III}}{3}$$

Cuando en alguna de las observaciones se cifre N = 9, cielo invisible, este valor no se debe tomar en cuenta para el cómputo de la media.

En los resúmenes se presentan número de días de cielo despejado, ○ ; cielo nuboso ◐ , y cielo cubierto ●

vii. Evaporación: En el Anuario se presentan valores de evaporación potencial determinados con evaporímetro Piche a la sombra, dentro del abrigo meteorológico. Los valores diarios corresponden al período de veinticuatro horas comprendido entre las 07:00 horas (T local) del día en que se anote la observación y las 07:00 horas del día siguiente.

La evaporación potencial se presenta en mm, haciendo notar que los instrumentos vienen graduados en mililitros (ml).

La segunda sección de evaporación, esta destinada a proporcionár valores de evaporación en agua libre al sol, utilizando el tanque tipo A (W.B.).

Aquí también se dan valores diarios correspondientes al período de veinticuatro horas comprendido entre las 07:00 del día en que se anota el dato y las 07:00 del día siguiente. Las unidades utilizadas son altura de la capa evaporada en milímetros (mm). Con este dato se incluyen valor de la velocidad media del viento en m/seg., tomado de un anemómetro totalizador instalado a la altura del tanque, y temperatura media del agua. Cuando se hacen lecturas de valores extremos de la temperatura del agua se calcula la media

$$t_{\text{media agua}} = \frac{t_{\text{máx}} + t_{\text{mín}}}{2}$$

y cuando se obtienen lecturas de la temperatura del agua a la hora de observación se utiliza el promedio de las tres observaciones

$$t_{\text{media agua}} = \frac{t_{07} + t_{13} + t_{18}}{3}$$

Las temperaturas se dan en grados centígrados o celsius y décimas de grado (°C).

viii. Precipitación: La lluvia total medida corresponde a un período de veinticuatro horas comprendido entre las 07:00 horas (tiempo local) del día en que se anota y las 07:00 horas del día siguiente.

La duración es el tiempo total en que estuvo lloviendo en el día.

La altura total de precipitación se da en mm. y la duración en horas y minutos.

En los cuadros resumen se proporciona información sobre la lluvia máxima en 24 horas, corresponde a la mayor cantidad recogida en el pluviómetro en un perído de veinticuatro horas, de 07:00 a 07:00 del día siguiente para todas las estaciones con pluviómetro.

También se da el número de días en que la precipitación fue mayor de unos límites fijados que son 0.1 mm, 1.0, 10.0, 50.0 y 100.0 mm.

Cuando en un día no ha habido precipitación aparece (.), y si no hubo información aparece (-). Cuando hay algún día sin dato, no se obtienen los valores totales mensuales pues se desconocen.

Los valores de intensidades máximas de precipitación en períodos de tiempo seleccionados se determinan en los registros de los pluviógrafos en las zonas de la gráfica de máxima pendiente. Directamente se obtienen cantidades máximas de lluvia en 5', 10 ' 15', 30', 60', 2 h. y 6 h y 12 h. y después se calculan intensidades en mm/hora.

ix. Viento: Sólo se consignan los datos de viento obtenidos con anemógrafo o anemocinemógrafo, y se presentan número de casos en que el viento prevaleciente durante una hora fue de un rumbo determinado, tomando como referencia la rosa de ocho rumbos, más un espacio destinado a viento en calma, que se considera cuando la velocidad es inferior a 1 m/s.

Paralelamente se da valor medio de la velocidad correspondiente a los casos en que el viento fue de esa dirección. Las unidades son Km/hora, excepto si se indica expresamente.

En los resúmenes mensuales en lugar de número de casos se dan frecuencias en tanto por ciento.

Las velocidades siguen siendo valores medios para cada dirección.

Cuando las sumas de las frecuencias no totalizan 100% la diferencia corresponde a vientos variables.

Blank page retained for pagination

Distribución de los Cuadros Estadísticos

Los cuadros estadísticos del Anuario Meteorológico contienen información correspondiente al año 1970, utilizando como unidades de tiempo el año civil del calendario gregoriano (R. T. 8. 4. I 1.), los meses de dicho calendario, y el día solar medio cuando los datos lo permitan, utilizando en los demás el período de veinticuatro horas comprendido entre las 07:00 horas (tiempo local) del día en que se anota el dato y las 07:00 horas del día siguiente.

La información está agrupada en la siguiente forma:

I Valores diarios en las estaciones climatológicas principales.

II Valores mensuales y anuales en las estaciones climatológicas principales y ordinarias.

III Valores diarios de las estaciones de precipitación.

IV Valores mensuales y anuales de las estaciones de precipitación

I. Valores diarios en las estaciones climatológicas principales:

Valores diarios de los siguientes elementos meteorológicos

Presión atmosférica: Valores de la presión reducida a 0° C y gravedad normal a las 07 (I), 13 (II) y 18 (III) horas.

Valor medio diario de la presión reducida a 0° C y gravedad normal obtenida como media aritmética de veinticuatro valores horarios del barograma ($\overline{P}$)

Temperatura del aire: Valores de temperaturas máxima y mínima (MAX, MIN), valores de la temperatura a las 07 (I), 13 (II) y 18 (III) horas.

Valor medio de la temperatura diaria, media aritmética de veinticuatro valores horarios del termograma ($\overline{T}$),

Humedad del aire: Valores de tensión del vapor a las 07 (I), 13 (II) y 18 (III) horas.

Valores de humedad relativa a las 07 (I), 13 (II) y 18 (III) horas y valor medio de la humedad relativa como media aritmética de valores horarios del higrograma ($\bar{U}$).

Sol y radiación global: Número de horas de sol diario, y porcentaje (%) del valor máximo teórico.

Radiación global en cal/cm^2 dia^{-1}

Tiempo y Meteoros: Caracterización del tiempo en el día de referencia, mediante los meteoros más significativos que se produjeron.

Nubosidad: Cantidad total de nubes, en octas que se observaron a las 07 (I), 13 (II) y 18 (III) horas y valor medio de la nubosidad como promedio de las tres observaciones anteriores.

Evaporación: Altura de evaporación potencial en mm. para el período de veinticuatro horas comprendido entre 07:00 de hoy y 07:00 de mañana.

Altura de evaporación: al aire libre en mm correspondiente al mismo período de 24 horas.

Velocidad media del viento.

Temperatura media del agua del tanque.

Precipitación: Altura de precipitación total medida en el período de 24 horas comprendido de 07:00 de hoy a 07:00 de mañana.

Duración de la precipitación, durante las 24 horas.

Valores máximos de intensidad de la lluvia en los períodos fijos de 5', 20', 15', 30', 1 h, 2 h, 6 h, y 12 h.

Viento: Frecuencias y velocidades medias según cada dirección, expresadas en número de casos (por horas) y promedios de las velocidades en Km/h.

Los valores mensuales en la parte inferior de cada cuadro presentan valores medios para presiones temperatura del aire, humedad del aire, heliofanía relativa, radiación global y velocidad del viento, se refieren a valores totales en horas de sol, evaporación, precipitación, y frecuencias de la dirección del viento (estas reducidas a %) y son valores máximos en las columnas correspondientes a intensidad de la lluvia.

Valores mensuales y anuales en las estaciones climatológicas principales y ordinarias.

Presión Atmosférica (sólo en las principales): Valores medios de la presión reducida a 0° C y gravedad normal a las horas 07(I), 13 (II) y 18 (III) y presión media mensual.

Los valores medios anuales se obtienen de los valores mensuales sin tomar en cuenta que los meses tienen diferente número de días dividiendo la suma de medias mensuales por doce.

Temperatura del aire: Valor máximo absoluto de temperatura en cada mes y día en que se produjo. Valor mínimo absoluto de la temperatura en cada mes y día en que se produjo. Valores máximos y mínimos promedios. Valores medios de temperatura a las 07 (I), 13 (II) y 18 (III), y temperatura media diaria para el mes(T).

Los valores anuales son medias de las doce valores mensuales, excepto para la máxima y la mínima absolutas.

Humedad Relativa: Valores medios de humedad relativa a las 07 (I), 13 (II), y 18 (III) y media diaria ($\bar{U}$).

Los valores medios anuales son promedio de los doce valores mensuales.

Sol y radiación: Mensualmente se reseña el resumen total de horas de sol para cada mes, y anualmente el total anual.

El porcentaje se refiere a la media de valores diarios.

La radiación global se da en cal cm^{-2} para cada mes, y el promedio de los 12 meses como valor anual.

Nubosidad: Valores de nubosidad media a las 07 (I), 13 (II) y 18 (III) horas y nubosidad media diaria como promedio de las tres observaciones.

Número de días en que el cielo estuvo:

despejado	$N \leq 2$
Nuboso	$2 < N < 6$
Cubierto	$N \geq 6$

Evaporación: Valores totales mensuales de evaporación en Piche y tanque tipo A (W. B.).

Velocidad media del viento en m/s.
Temperatura media del agua.

Anualmente valor total de la evaporación

Precipitación: Altura total de precipitación mensual, y total anual como suma de los doce valores mensuales.

Valores máximos correspondientes a períodos de 24 horas y día de la máxima.

Número de días en que la precipitación fue mayor que los márgenes establecidos.

Número de días de niebla.

Número de días de lluvia.

Número de días de tormenta.

Viento: Frecuencia y velocidad media del viento para cada una de las ocho direcciones de la rosa de ocho rumbos.

Los valores anuales son también frecuencias en porcentaje y velocidades medias.

III. Valores diarios de las Estaciones de Precipitación:

En estos cuadros las estaciones están agrupadas por cuencas hidrográficas, y en cada columna se presentan los valores diarios de precipitación de cada estación, el total mensual y el número de días en que la precipitación fue superior a los márgenes establecidos, 0.1, 1.0, 10.0, 50.0 y 100.0 mm.

IV. Valores mensuales y anuales de las estaciones de precipitación:

Aquí se dan valores mensuales y suma anual de precipitación de todas las estaciones pluviométricas disponibles.

V. Otros Símbolos Utilizados.

* Inicio de las observaciones. (Incluye el caso de estaciones reinstaladas).

\# Datos aproximados o dudosos.

↑ ↓ El Valor incluído entre las flechas es la precipitación total del período.

\- No hay datos.

. Precipitación nula.

--- 0 ---

2. - RED DE ESTACIONES METEOROLOGICAS Y CLIMATOLOGICAS.

Blank page retained for pagination

Lista de Estaciones Meteorológicas.

Esta lista de estaciones incluye solamente las que proporcionaron información completa para elaborar la publicación.

Se agrupan por cuencas hidrográficas como mejor división natural -- disponible y dado que para su identificación se ha adoptado la nomenclatura aprobada para designar todas las estaciones meteorológicas - del Istmo Centroamericano y que está constituída por seis números. - Los tres primeros sirven para designar la cuenca, partiendo de la 001, Cuencas del Golfo de México en Guatemala, hasta la 164, Río Pavarando; los números pares corresponden a la vertiente del Pacífico y los - impares a la Atlántica. Costa Rica incluye las cuencas desde el 069, - Río San Juan, hasta el 100, Río Coto y vecinos. Los tres números siguientes se utilizan para identificar la estación dentro de la cuenca y se asignan por orden cronológico de funcionamiento, y ubicación dentro de la cuenca, habiendo aplicado este segundo criterio especialmente al asignar número a las estaciones antiguas existentes.

El mapa adjunto indica además la ubicación aproximada de las estaciones.

ESTACION	LAT.	LONG.	ALT.
081.-			
008.- V. Blanca	10° 10'	84° 16'	1804
006.- S. Miguel	10° 21'	84° 11'	539
009.- Chilamate	10° 26'	84° 03'	90
010.- C. Quesada	10° 19'	84° 26'	668
011.- L. Balsita	10° 17'	84° 26'	1890
013.- Los Llanos	10° 26'	84° 21'	800
014.- Arenal	10° 28'	84° 51'	520
015.- Q. Azul	10° 23'	84° 26'	83
022.- P. Nuevo	10° 27'	84° 46'	515
023.- Los Andes	10° 22'	84° 53'	1065
024.- Caño Negro	10° 24'	84° 50'	780
025.- Cerro Indio	10° 30'	84° 54'	830
028.- Palmira	10° 13'	84° 24'	1980
029.- B. Arenal	10° 32'	84° 31'	90
032.- Lag. Cote	10° 36'	84° 56'	660
034.- P. Blancas	11° 13'	85° 38'	44
036.- Upala	10° 54'	85° 01'	70
071.-			
007.- B. Colorado	10° 44'	85° 35'	3
072.-			
001.- Monge	10° 08'	85° 27'	150
002.- El Cóbano	9° 41'	85° 06'	152
003.- Nandayure	10° 00'	85° 15'	78
007.- Lepanto	9° 56'	85° 03'	50
008.- P. del Coco	10° 34'	85° 41'	10
010.- Morote	10° 04'	85° 16'	30
011.- Sardinal	10° 31'	85° 39'	60
073.-			
003.- Cartago	9° 53'	83° 55'	1435
010.- Turrialba	9° 53'	83° 38'	602
011.- Sant. Durán	9° 53'	83° 56'	2337
013.- L. [illegible]	10° 13'	83° 46'	900
016.- El Alto	9° 53'	83° 57'	1490
018.- El Guarco	9° 50'	83° 57'	1433
019.- Juan Viñas	9° 54'	83° 45'	1165
021.- C. Muerte	9° 33'	83° 57'	3300
023.- Pacayas	9° 55'	83° 46'	1736
026.- Tapantí	9° 46'	83° 50'	1203
027.- El Cañón	9° 41'	83° 45'	2450
028.- El Humo	9° 45'	83° 41'	2020
029.- El Llano	9° 48'	83° 52'	1872
030.- Cordoncill.	9° 45'	83° 47'	1390
033.- Villa Mills	9° 33'	83° 47'	3096
034.- Belén	9° 44'	83° 53'	2019
035.- Navarro	9° 49'	83° 53'	1842

ESTACION	LAT.	LONG.	ALT.
036.- T. País	9° 43'	83° 45'	2075
037.- El Desierto	9° 42'	83° 46'	2020
038.- Ojo de Agua	9° 37'	83° 48'	2800
039.- 3 de Junio	9° 40'	83° 51'	2650
040.- Bellha	9° 40'	83° 49'	2559
041.- La Cangreja	9° 45'	83° 58'	1890
042.- Muñeca	9° 47'	83° 56'	1419
043.- Faldas C. M.	9° 33'	83° 42'	2690
044.- La Suiza	9° 51'	83° 37'	616
045.- Tuis (Pt)	9° 48'	83° 43'	900
046.- Cachí	9° 49'	83° 49'	1018
047.- Tucurrique	9° 51'	83° 43'	776
051.- Dos Amigos	9° 42'	83° 47'	1470
055.- La Amistad	9° 55'	83° 34'	500
057.- Tilimo	9° 44'	83° 42'	1580
058.- Laguna	9° 58'	83° 52'	2647
063.- El Gato	9° 42'	83° 42'	1600
064.- Williamsburg	10° 08'	83° 35'	35
066.- Sta. Clara	10° 13'	83° 44'	262
071.- Atirro	9° 50'	83° 53'	900
074.- San Antonio	9° 58'	83° 43'	1190
076.- INCSA	9° 57'	83° 38'	1500
078.- Coliblanco	9° 57'	83° 46'	2290
081.- V. Irazú	9° 59'	83° 42'	3400
082.- Guidiano	10° 12'	83° 32'	100
083.- Oriente (HMO)	9° 49'	83° 41'	633
074.-			
001.- Liberia	10° 37'	85° 26'	144
002.- Filadelfia	10° 27'	85° 33'	17
003.- Sta. Cruz	10° 16'	85° 35'	50
004.- Q. Grande	10° 30'	85° 30'	356
005.- Pto. Humo	10° 19'	85° 21'	10
006.- La Guinea	10° 25'	85° 29'	40
007.- Mta. Galán	10° 27'	85° 36'	69
008.- J. Bejuco	10° 29'	85° 35'	90
009.- Los Angeles	10° 55'	84° 28'	560
010.- C. Dulces	10° 44'	85° 29'	100
011.- H. Tempisque	10° 29'	85° 34'	22
012.- R. Colorado	10° 40'	85° 29'	100
013.- H. Trinidad	10° 44'	85° 37'	190
014.- Q. Honda	10° 12'	85° 17'	38
015.- Corralillo	10° 14'	84° 22'	36
016.- H. El Real	10° 32'	85° 29'	180
017.- Taboga	10° 30'	85° 30'	10
018.- Cartagena	10° 27'	85° 29'	63
019.- Guachipelín	10° 50'	85° 26'	790
021.- H. Orosi	10° 54'	85° 30'	380
022.- San Rafael	10° 57'	85° 42'	300

ESTACION	LAT.	LONG.	ALT.
023.- Sta. María	10° 38'	85° 15'	800
075.-			
002.- Siquirres	10° 06'	83° 30'	63
003.- Platanillo	9° 45'	83° 33'	600
004.- Pacuare	9° 49'	83° 31'	500
007.- R. Blancas	9° 43'	83° 31'	328
008.- Cuecas	9° 44'	83° 36'	1835
076.-			
002.- Tilarán	10° 28'	84° 58'	562
003.- Cañas	10° 29'	85° 07'	95
006.- Tierras M.	10° 36'	85° 01'	650
008.- Taboga	10° 20'	85° 12'	40
009.- Ceiba	10° 32'	85° 18'	90
010.- Lajas	10° 30'	85° 02'	100
011.- H. Guayabo	10° 43'	85° 14'	560
012.- H. Tenorio	10° 37'	85° 05'	400
077.-			
001.- Bataán	10° 05'	83° 20'	15
078.-			
001.- Las Juntas	10° 16'	85° 00'	160
002.- M. Verde	10° 20'	84° 50'	1380
003.- Puntarenas	9° 58'	84° 50'	3
004.- Lagarto	10° 10'	84° 55'	90
005.- Sarmiento	10° 11'	84° 55'	250
006.- Miramar	10° 05'	84° 38'	450
007.- P. Blanca			
079.-			
005.- Moravia	9° 55'	83° 26'	1200
008.- Estrada	10° 03'	83° 18'	16
009.- Bermouth	10° 06'	83° 15'	10
080.-			
001.- San Ramón	10° 05'	84° 29'	1062
002.- San Miguel	10° 00'	84° 41'	140
003.- Esparza	9° 59'	84° 40'	208
004.- Nagatac	10° 04'	84° 33'	450
005.- Guadalupe	10° 01'	84° 34'	800
081.-			
001.- Limón	10° 00'	83° 03'	3
002.- Moín	10° 00'	83° 04'	5

ESTACION	LAT.	LONG.	ALT.
082.-			
001.- Asunción	9° 48'	83° 10'	130
084.-			
001.- San José	9° 56'	84° 05'	1172
003.- Argentina	10° 02'	84° 21'	825
004.- Atenas	9° 59'	84° 23'	698
005.- Avance	9° 56'	83° 55'	1870
006.- Tres Ríos	9° 53'	83° 59'	1380
007.- Coronado	9° 59'	84° 00'	1383
011.- Sta. Ana	9° 56'	84° 09'	909
012.- Turrúcares	9° 58'	84° 19'	639
014.- Palmares	10° 04'	84° 25'	1017
015.- S. Joaquín	10° 01'	84° 08'	1051
016.- Naranjo	10° 06'	84° 22'	1042
018.- S. Redondo	9° 57'	83° 56'	1700
021.- El Coco	9° 59'	84° 13'	920
022.- Desamp.	9° 54'	84° 04'	1162
023.- F. Baudrit	10° 01'	84° 16'	840
024.- Ojo de Agua	9° 58'	84° 13'	850
025.- La Trinidad	9° 58'	84° 03'	1200
036.- Ipís	9° 58'	84° 01'	1250
037.- S. Antonio	9° 55'	84° 08'	1280
038.- Salitral	9° 55'	84° 10'	960
039.- S. Juan Dios	9° 53'	84° 05'	1150
042.- Sarchí	10° 06'	84° 20'	1060
043.- S. Domingo	10° 04'	84° 08'	1328
044.- La Garita	9° 59'	84° 21'	471
050.- Aguacab.	9° 56'	84° 05'	1155
051.- S. Jerónimo	10° 01'	84° 01'	1560
052.- Desamp.	9° 54'	84° 04'	1000
053.- Sacramento	10° 08'	84° 08'	2260
054.- Mte. Cruz	10° 06'	84° 06'	1700
055.- H. La Caja	9° 58'	84° 10'	1000
056.- Villa Colón	9° 54'	84° 14'	780
057.- Concepción	10° 03'	84° 06'	1560
058.- Barba	10° 02'	84° 09'	1177
060.- Los Cartagos	10° 08'	84° 10'	2045
088.-			
001.- Pandora	9° 43'	83° 37'	17
002.- Vesta	9° 45'	83° 08'	35
003.- Fortuna	9° 44'	83° 01'	35
085.-			
001.- Herradura	9° 39'	84° 39'	3

ESTACION	LAT.	LONG.	ALT.
087.-			
001.- Chase	9° 37'	82° 50'	40
088.-			
001.- Puriscal	9° 51'	84° 19'	1102
005.- Acosta	9° 46'	84° 09'	1096
006.- S. Marcos	9° 40'	84° 02'	1486
009.- Tarbaca	9° 50'	84° 06'	1777
090.-			
008.- Quepos	9° 26'	84° 09'	5
092.-			
001.- Bartolo	9° 25'	84° 00'	10
098.-			
004.- San Isidro	9° 22'	83° 42'	708
005.- El Palmar	8° 59'	83° 28'	80
006.- Volcán	9° 14'	83° 27'	450
007.- San Vito	8° 52'	82° 59'	1013
009.- Repunta	9° 16'	83° 30'	590
010.- Cedral	9° 22'	83° 33'	1450
011.- Boliva	9° 11'	83° 38'	980
012.- F. Grande	9° 01'	83° 11'	183
013.- Río Negro	8° 53'	82° 52'	355
015.- Bolsa	9° 07'	83° 13'	880
016.- Pto. Nuevo	8° 58'	83° 19'	175
017.- San Martín	9° 08'	83° 36'	460
018.- Ujarrás	9° 15'	83° 18'	525
019.- Achiote	9° 14'	83° 15'	430
020.- Chánguenol	9° 20'	83° 36'	1090
021.- Río Blanco	9° 30'	83° 37'	1500
028.- La Piñera	9° 11'	83° 20'	590
100.-			
003.- Golfito	8° 39'	83° 21'	16
007.- Coto 47	8° 38'	82° 59'	92
022.- R. O. Amrep.	8° 42'	83° 29'	100
023.- R. de Oro	8° 42'	83° 29'	90

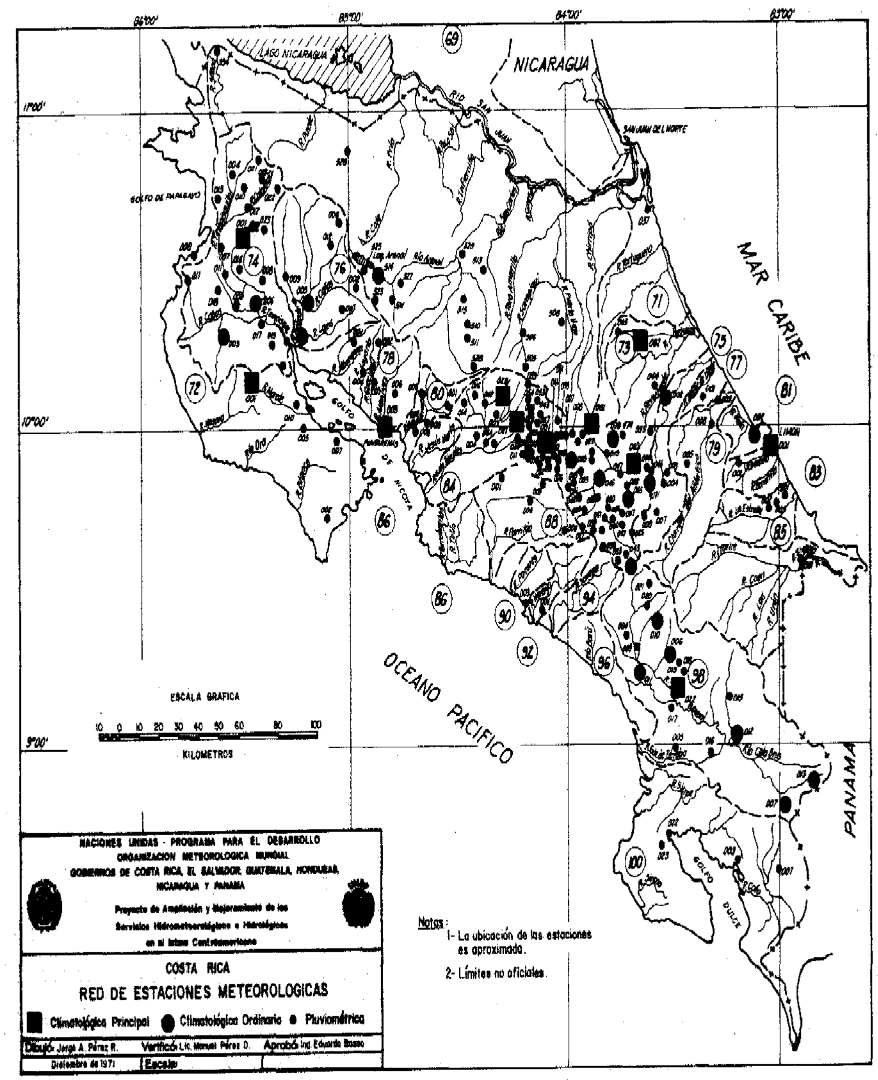

SECCION A

4. ESTACIONES CLIMATOLOGICAS PRINCIPALES

VALORES DIARIOS

A/072-001/1

ESTACION METEOROLOGICA DE NICOYA

AÑO 1970 MES SETIEMBRE *

Long. 85°27' W Lat. 10°09' N Elevación 130 m.

DIA	PRESION ATMOSFERICA Reducida a 0°C y gravedad normal				TEMPERATURA DEL AIRE						HUMEDAD DEL AIRE Tensión de Vapor			Humedad Relativa				SOL Y RADIACION GLOBAL			TIEMPO METEOROS			NUBOSIDAD				EVAPO-	
	I	II	III	P	MAX	MIN	I	II	III	T	I	II	III	I	II	III	U	HORAS	%	CAL	≡	●	⚡	I	II	III	N	PICHE	TANQUE

* LA ESTACION EMPEZO A OPERAR EL 01-10-70.

ESTACION METEOROLOGICA DE NICOYA

AÑO 1970 MES OCTUBRE

Long. 85°27' W Lat. 10°09' N Elevación 130 m.

DIA	PRESION ATMOSFERICA Reducida a 0°C y gravedad normal				TEMPERATURA DEL AIRE						HUMEDAD DEL AIRE Tensión de Vapor			Humedad Relativa				SOL Y RADIACION GLOBAL			TIEMPO METEOROS			NUBOSIDAD				EVAPO-	
	I	II	III	P	MAX	MIN	I	II	III	T	I	II	III	I	II	III	U	HORAS	%	CAL	≡	●	⚡	I	II	III	N	PICHE	TANQUE
01	-	-	-	-	29.8	22.0	23.2	26.8	24.4	23.8	19.6	21.3	18.2	93	81	80	89	1.3	11	-	-	-	-	-	-	-	-	1.3	2.5
02	-	-	-	-	30.0	22.0	23.8	27.6	24.0	23.6	20.9	20.4	19.1	96	74	86	91	2.9	24	-	-	-	-	-	-	-	-	1.9	1.0
03	-	-	-	-	30.8	22.4	24.6	26.8	24.6	23.8	20.7	22.1	21.4	90	84	93	92	3.0	25	-	-	-	-	-	-	-	-	0.9	1.3
04	-	-	-	-	31.6	21.5	25.4	30.0	26.4	24.7	21.7	20.5	21.5	90	65	84	87	7.6	64	-	-	-	-	-	-	-	-	2.0	2.8
05	-	-	-	-	32.7	21.5	26.0	31.6	26.2	25.0	21.3	21.1	21.2	85	60	84	87	7.1	60	-	-	-	-	-	-	-	-	1.8	2.7
06	-	-	-	-	33.5	22.0	25.6	31.6	26.2	25.3	21.2	18.7	20.4	87	53	80	87	9.3	78	-	-	-	-	-	-	-	-	1.9	3.1
07	-	-	-	-	33.0	22.0	24.0	31.8	25.6	25.4	21.8	19.3	20.0	98	55	82	85	8.3	70	-	-	-	-	-	-	-	-	2.1	3.9
08	-	-	-	-	33.0	22.3	24.4	30.4	25.4	24.8	21.2	21.8	20.2	93	67	83	90	6.9	58	-	-	-	-	-	-	-	-	1.7	2.7
09	-	-	-	-	27.0	22.5	24.0	25.0	23.0	22.5	20.6	20.4	19.8	93	87	93	96	.0	00	-	-	-	-	-	-	-	-	0.5	1.5
10	-	-	-	-	31.8	21.7	24.4	29.8	25.6	24.4	20.1	21.0	20.0	90	67	82	89	5.8	49	-	-	-	-	-	-	-	-	2.0	2.9
11	-	-	-	-	33.3	22.3	24.4	31.4	24.0	24.7	20.8	18.4	20.3	91	53	91	87	7.1	60	-	-	-	-	-	-	-	-	1.9	3.5
12	-	-	-	-	32.7	21.8	25.0	31.4	23.6	24.7	20.8	19.6	19.4	80	57	90	88	8.5	72	-	-	-	-	-	-	-	-	1.3	3.2
13	-	-	-	-	33.0	21.8	24.2	31.6	26.0	24.4	20.1	23.6	20.9	90	68	84	90	6.0	51	-	-	-	-	-	-	-	-	1.3	2.2
14	-	-	-	-	31.5	22.2	23.6	29.0	26.2	24.7	20.1	19.1	20.1	93	64	79	87	2.9	25	-	-	-	-	-	-	-	-	1.6	2.5
15	-	-	-	-	32.0	21.8	25.6	30.8	24.2	24.6	21.8	18.4	21.3	85	55	95	86	7.7	65	-	-	-	-	-	-	-	-	1.8	2.9
16	-	-	-	-	30.5	21.2	23.4	29.2	27.2	24.7	20.6	19.8	19.6	96	65	70	87	2.1	18	-	-	-	-	-	-	-	-	1.7	2.9
17	-	-	-	-	31.0	22.5	23.4	29.2	26.4	25.0	19.5	19.8	21.5	71	65	84	87	3.3	28	-	-	-	-	-	-	-	-	1.9	3.5
18	-	-	-	-	32.5	21.5	25.0	30.0	25.2	25.0	20.4	19.4	22.2	97	62	93	85	7.8	66	-	-	-	-	-	-	-	-	1.8	3.2
19	-	-	-	-	32.8	20.6	23.2	31.0	27.6	25.5	19.6	20.7	21.6	93	62	78	83	8.6	73	-	-	-	-	-	-	-	-	2.3	4.0
20	-	-	-	-	32.8	22.7	26.2	30.8	26.8	25.6	18.9	20.4	18.2	75	62	69	81	7.6	64	-	-	-	-	-	-	-	-	2.3	4.3
21	-	-	-	-	32.0	21.6	24.4	27.4	26.2	24.6	20.8	18.9	18.9	91	69	75	86	3.7	31	-	-	-	-	-	-	-	-	1.6	2.5
22	-	-	-	-	31.4	21.4	24.8	29.8	23.4	23.9	20.2	19.8	20.2	87	63	95	90	4.1	35	-	-	-	-	-	-	-	-	1.2	2.1
23	-	-	-	-	30.0	22.2	23.4	26.6	24.6	23.2	19.9	20.3	18.8	93	78	82	90	.6	05	-	-	-	-	-	-	-	-	0.9	1.2
24	-	-	-	-	30.0	22.4	24.4	27.0	24.2	23.9	20.8	21.9	20.9	91	82	93	92	2.9	20	-	-	-	-	-	-	-	-	0.8	1.1
25	-	-	-	-	31.8	22.0	23.8	29.4	24.6	24.2	20.4	21.6	20.7	93	71	90	89	4.0	34	-	-	-	-	-	-	-	-	1.0	1.8
26	-	-	-	-	32.5	22.3	25.2	30.0	24.8	24.6	20.3	19.3	21.4	85	61	93	89	5.5	47	-	-	-	-	-	-	-	-	1.9	3.0
27	-	-	-	-	32.8	23.0	24.6	30.8	24.8	24.3	20.7	20.0	20.9	90	60	90	90	6.2	53	-	-	-	-	-	-	-	-	1.2	3.3
28	-	-	-	-	31.8	22.0	23.2	28.0	24.8	23.9	20.4	21.3	20.5	96	75	88	91	4.6	39	-	-	-	-	-	-	-	-	1.0	2.3
29	-	-	-	-	31.6	21.5	23.0	29.6	23.8	24.0	19.8	23.2	20.4	95	75	93	91	5.9	50	-	-	-	-	-	-	-	-	1.2	2.2
30	-	-	-	-	33.2	21.4	26.2	31.8	25.0	25.2	20.8	21.4	20.8	82	61	88	87	7.5	64	-	-	-	-	-	-	-	-	1.4	3.2
31	-	-	-	-	33.0	21.2	25.2	31.0	23.8	24.7	21.4	20.4	20.6	82	62	96	86	7.7	66	-	-	-	-	-	-	-	-	1.6	3.0
					31.8	21.9	24.4	29.6	25.8	24.4	20.6	20.4	20.4	90	66	86	88	165.9	45									47.8	84.3

VIENTO A NIVEL TANQUE EN M/S. - ANEMOGRAFO A 6 METROS KM/H

Identificación 072-001 Observador R. LORIA

ESTACION METEOROLOGICA DE NICOYA
AÑO 1970 MES SETIEMBRE

RACION		PRECIPITACION		VALORES MAXIMOS EN PERIODOS FIJOS								VIENTO FRECUENCIA Y VELOCIDAD MEDIA SEGUN CADA DIRECCION									DIA
VIENTO	Temperatura Agua	TOTAL	DURACION	5'	10'	15'	30'	1h	2h	6h	12h	N	NE	E	SE	S	SW	W	NW	C	

Identificación 072-001 Observador R. LORIA

ESTACION METEOROLOGICA DE NICOYA
AÑO 1970 MES OCTUBRE

RACION		PRECIPITACION		VALORES MAXIMOS EN PERIODOS FIJOS								VIENTO FRECUENCIA Y VELOCIDAD MEDIA SEGUN CADA DIRECCION									DIA
VIENTO	Temperatura Agua	TOTAL	DURACION	5'	10'	15'	30'	1h	2h	6h	12h	N	NE	E	SE	S	SW	W	NW	C	
.3	25.4	1.4	.20	3.6	3.6	2.8	2.8	1.4	.7	.2	.1	00	00	00	00	00	00	02	05	01	04	02	06	01	07	00	00	00	01
.3	25.6	16.4	1.40	96.0	57.6	40.0	24.0	13.6	8.4	2.8	1.4	00	00	00	00	00	00	05	06	05	07	01	04	00	00	00	00	00	02
.2	25.6	16.3	.35	72.0	72.0	35.2	32.6	16.3	8.2	2.7	1.4	00	00	00	00	01	04	00	00	02	07	01	06	00	00	00	00	00	03
.4	27.0	-	-	-	-	-	-	-	-	-	-	04	09	01	06	00	00	00	00	03	00	00	00	00	00	06	07	00	04
.3	27.2	-	-	-	-	-	-	-	-	-	-	02	11	04	06	02	05	00	00	00	00	00	00	00	00	00	00	00	05
.3	27.2	2.0	.25	7.9	7.8	7.2	5.2	2.6	1.3	.4	.2	00	00	01	06	01	05	00	00	03	10	02	05	00	00	00	00	00	06
.3	27.0	.3	-	-	-	-	-	-	-	-	-	00	00	00	00	03	04	01	04	02	08	03	08	00	00	02	04	00	07
.3	26.6	5.7	.25	12.0	12.0	10.4	10.4	5.4	2.7	.8	.4	00	00	00	00	02	05	00	00	01	12	04	08	00	00	01	05	00	08
.1	23.9	58.5	6.50	36.0	27.0	21.2	16.0	16.0	9.8	9.8	4.9	00	00	00	00	00	00	01	06	00	00	01	04	00	00	00	00	00	09
.3	26.1	2.3	1.20	4.8	3.6	3.2	2.2	1.9	1.5	.5	.2	00	00	00	00	02	05	03	06	02	10	04	09	00	00	00	00	00	10
.2	26.7	.9	.35	2.4	2.0	2.0	1.6	.9	.5	.2	.1	00	00	04	06	02	05	00	00	01	07	00	00	00	00	00	00	00	11
.2	26.3	20.7	.45	84.0	56.0	56.0	38.0	20.7	10.2	3.4	1.7	00	00	03	06	01	06	00	00	01	11	02	04	00	00	01	06	00	12
.3	26.4	14.4	1.50	39.6	27.0	25.2	14.0	8.5	7.2	2.4	1.2	00	00	04	05	00	00	00	00	01	12	03	10	00	00	01	05	00	13
.2	26.8	-	-	-	-	-	-	-	-	-	-	02	08	05	07	00	00	00	00	00	00	00	00	00	00	00	00	00	14
.3	26.6	29.2	4.40	40.8	21.6	16.0	14.0	11.2	8.5	4.8	2.4	00	00	07	10	01	06	00	00	00	00	02	05	01	08	00	00	00	15
.3	26.5	-	-	-	-	-	-	-	-	-	-	00	00	08	09	00	00	00	00	00	00	00	00	00	00	01	04	00	16
.3	27.3	-	-	-	-	-	-	-	-	-	-	00	00	09	09	00	00	00	00	00	00	00	00	00	00	00	00	00	17
.3	26.9	1.4	1.10	3.6	2.4	2.0	1.6	1.2	.7	.2	.1	00	00	06	09	00	00	01	05	01	08	00	00	00	00	01	08	00	18
.3	27.4	-	-	-	-	-	-	-	-	-	-	00	00	09	08	00	00	00	00	00	00	00	00	00	00	00	00	00	19
.3	27.1	-	-	-	-	-	-	-	-	-	-	03	07	07	08	00	00	00	00	00	00	00	00	00	00	01	07	00	20
.2	26.4	-	-	-	-	-	-	-	-	-	-	01	08	04	09	01	06	00	00	00	00	00	00	00	00	01	05	00	21
.3	25.8	11.5	1.50	48.0	24.0	16.0	9.6	6.4	5.8	2.0	1.0	00	00	01	07	04	07	02	06	00	00	00	00	00	00	02	06	00	22
.4	25.2	.8	.35	2.4	2.4	1.6	1.0	.8	.4	.1	.1	00	00	00	00	03	05	09	08	01	04	00	00	01	07	00	00	00	23
.2	26.0	5.3	.40	9.0	9.0	7.2	5.3	5.3	2.6	.8	.4	00	00	00	00	03	08	06	08	00	00	01	08	00	00	00	00	00	24
.2	25.9	15.7	1.30	86.4	59.4	41.2	26.0	19.3	7.8	2.6	1.3	01	04	02	05	00	00	00	00	00	00	01	06	03	03	00	00	00	25
.3	27.4	.9	1.20	1.2	1.2	1.2	.8	.7	.5	.2	.1	00	00	01	04	00	00	00	00	01	01	00	00	00	00	09	07	00	26
.2	26.9	17.7	1.00	74.4	48.0	36.0	32.0	17.7	8.8	2.9	1.5	00	00	05	06	00	00	00	00	01	11	02	05	00	00	02	05	00	27
.1	26.0	-	-	-	-	-	-	-	-	-	-	00	00	04	04	00	00	01	04	01	07	01	06	00	00	00	00	00	28
.2	25.4	7.3	2.20	21.6	18.0	10.8	10.8	6.0	3.6	1.2	.6	00	00	02	03	02	06	01	04	01	13	03	10	00	00	00	00	00	29
.2	27.4	.5	.10	3.0	3.0	2.0	1.0	.5	.2	.1	.0	00	00	04	07	03	08	01	06	00	00	00	00	00	00	00	00	00	30
.2	27.1	20.2	.40	99.6	78.0	62.4	34.2	20.2	10.1	3.4	1.7	00	00	05	06	02	06	01	06	01	05	01	04	00	00	00	00	00	31
	26.4	250.4		99.6	78.0	62.4	38.0	20.7	10.2	9.8	4.9	5	8	35	7	12	6	12	6	11	8	12	6	2	6	10	6	0	

ESTACION METEOROLOGICA DE NICOYA

AÑO 1970 **MES** NOVIEMBRE

Long. 85°27' W **Lat.** 10°09' N **Elevación** 130 m.

DIA	PRESION ATMOSFERICA Reducida a 0°C y gravedad normal				TEMPERATURA DEL AIRE						HUMEDAD DEL AIRE Tensión de Vapor			Humedad Relativa				SOL Y RADIACION GLOBAL			TIEMPO METEOROS			NUBOSIDAD				EVAPO-	
	I	II	III	P	MAX	MIN	I	II	III	T	I	II	III	I	II	III	Ū	HORAS	%	CAL	≡	●	☈	I	II	III	N	PICHE	TANQUE
01	-	-	-	-	33.0	20.5	24.4	31.6	24.4	26.8	20.0	16.2	21.4	88	48	90	75	8.7	74	-	-	-	-	-	-	-	-	1.6	3.8
02	-	-	-	-	31.8	20.3	23.8	31.0	24.6	26.3	20.3	23.2	20.7	91	95	90	92	7.2	62	-	-	-	-	-	-	-	-	1.6	2.8
03	-	-	-	-	31.2	19.5	22.4	29.8	24.6	25.5	20.3	18.6	18.4	95	60	92	79	6.5	56	-	-	-	-	-	-	-	-	2.7	4.0
04	-	-	-	-	31.0	20.5	23.8	29.2	25.4	26.0	18.9	19.3	15.9	87	65	67	73	4.3	37	-	-	-	-	-	-	-	-	2.2	3.4
05	-	-	-	-	29.8	20.8	25.2	28.9	25.8	26.1	18.3	19.6	15.9	73	66	64	68	4.7	40	-	-	-	-	-	-	-	-	4.0	3.7
06	-	-	-	-	29.3	22.8	24.0	27.6	25.0	25.7	15.6	17.3	15.7	70	63	66	66	4.7	41	-	-	-	-	-	-	-	-	4.3	5.3
07	-	-	-	-	28.0	22.6	23.8	26.0	22.6	24.6	15.7	16.5	18.2	72	65	89	75	.4	03	-	-	-	-	-	-	-	-	1.9	3.1
08	-	-	-	-	29.0	20.8	22.2	27.2	24.0	24.6	17.4	16.8	19.2	87	63	86	78	1.6	14	-	-	-	-	-	-	-	-	1.8	2.6
09	-	-	-	-	27.0	22.0	24.4	25.0	23.2	24.3	19.6	19.6	19.5	87	83	91	87	.0	00	-	-	-	-	-	-	-	-	0.8	0.6
10	-	-	-	-	29.0	21.5	22.6	27.0	23.8	24.8	19.2	18.5	20.4	93	71	93	86	.2	02	-	-	-	-	-	-	-	-	1.0	1.5
11	-	-	-	-	27.4	21.7	23.2	24.0	24.0	24.0	19.4	20.2	19.2	95	93	86	91	.6	05	-	-	-	-	-	-	-	-	0.8	0.6
12	-	-	-	-	26.2	21.8	22.3	23.8	23.0	23.4	19.7	20.4	19.2	100	93	95	96	.0	00	-	-	-	-	-	-	-	-	0.3	0.2
13	-	-	-	-	29.0	21.5	22.6	27.8	24.2	25.0	19.3	20.6	20.2	95	74	90	86	2.5	22	-	-	-	-	-	-	-	-	1.1	0.6
14	-	-	-	-	30.0	19.6	21.6	27.4	23.6	24.4	17.6	11.3	20.5	98	78	95	90	2.1	18	-	-	-	-	-	-	-	-	1.2	1.4
15	-	-	-	-	32.0	21.2	24.4	30.2	23.6	26.3	20.9	20.7	20.1	100	65	93	86	6.3	54	-	-	-	-	-	-	-	-	1.9	2.9
16	-	-	-	-	29.5	21.8	25.8	27.8	25.6	26.1	18.0	17.5	16.4	73	63	67	67	5.3	46	-	-	-	-	-	-	-	-	4.4	3.6
17	-	-	-	-	29.2	21.5	23.0	27.6	24.8	25.2	15.0	15.6	14.8	95	55	63	71	8.0	69	-	-	-	-	-	-	-	-	5.7	6.2
18	-	-	-	-	30.3	19.6	23.8	28.8	25.0	25.5	14.4	17.7	16.4	65	60	69	65	9.5	83	-	-	-	-	-	-	-	-	3.3	4.8
19	-	-	-	-	29.5	20.4	23.6	28.2	24.0	25.1	15.3	16.6	18.3	70	58	97	75	3.7	32	-	-	-	-	-	-	-	-	2.9	3.7
20	-	-	-	-	31.6	19.5	24.8	29.4	25.2	26.1	16.5	19.6	19.1	71	64	80	72	7.1	62	-	-	-	-	-	-	-	-	2.6	3.1
21	-	-	-	-	32.3	19.8	25.8	30.4	25.6	26.8	17.6	24.1	19.7	71	56	80	69	8.0	70	-	-	-	-	-	-	-	-	1.9	4.1
22	-	-	-	-	31.3	19.6	25.4	30.2	25.9	26.4	17.7	16.8	15.6	73	53	63	63	9.5	83	-	-	-	-	-	-	-	-	3.5	4.4
23	-	-	-	-	32.2	16.8	24.4	30.0	26.0	25.9	15.6	16.2	16.2	66	51	64	60	9.3	81	-	-	-	-	-	-	-	-	3.0	4.0
24	-	-	-	-	31.2	16.2	21.4	29.6	26.3	24.9	17.6	15.3	15.4	93	50	62	68	9.9	86	-	-	-	-	-	-	-	-	5.4	4.6
25	-	-	-	-	31.2	22.3	25.0	29.4	26.0	26.8	14.6	14.8	14.7	61	48	59	56	9.5	83	-	-	-	-	-	-	-	-	5.7	6.2
26	-	-	-	-	29.0	19.6	23.8	28.6	24.8	25.1	13.9	14.3	14.5	63	50	62	58	9.9	86	-	-	-	-	-	-	-	-	4.3	5.3
27	-	-	-	-	30.4	19.4	24.6	28.6	25.4	25.7	15.6	17.1	18.1	67	58	74	66	9.9	86	-	-	-	-	-	-	-	-	3.1	4.2
28	-	-	-	-	33.0	19.4	24.0	30.8	24.8	26.4	18.8	19.5	20.9	84	59	99	80	6.1	53	-	-	-	-	-	-	-	-	2.9	2.5
29	-	-	-	-	29.6	23.4	24.6	27.2	25.0	25.9	15.6	16.8	15.6	67	63	63	64	4.6	40	-	-	-	-	-	-	-	-	4.7	5.2
30	-	-	-	-	29.8	21.2	24.8	28.9	25.2	25.9	15.1	15.2	14.8	65	51	62	59	10.0	70	-	-	-	-	-	-	-	-	5.6	6.9
					30.1	20.6	23.9	28.4	24.7	25.5	17.4	17.9	17.8	80	64	78	74	170.1	49									86.2	105.3

ESTACION METEOROLOGICA DE NICOYA.

AÑO 1970 **MES** DICIEMBRE

Long. 85°27' W **Lat.** 10°09' N **Elevación** 130 m.

DIA	PRESION ATMOSFERICA Reducida a 0°C y gravedad normal				TEMPERATURA DEL AIRE						HUMEDAD DEL AIRE Tensión de Vapor			Humedad Relativa				SOL Y RADIACION GLOBAL			TIEMPO METEOROS			NUBOSIDAD				EVAPO-	
	I	II	III	P	MAX	MIN	I	II	III	T	I	II	III	I	II	III	Ū	HORAS	%	CAL	≡	●	☈	I	II	III	N	PICHE	TANQUE
01	-	-	-	-	30.3	22.5	25.0	29.0	25.6	26.4	15.9	17.5	15.2	67	58	62	62	10.0	87	513	-	-	-	-	-	-	-	5.3	5.7
02	-	-	-	-	29.9	23.0	25.4	28.4	25.8	25.5	15.3	15.8	16.4	63	54	59	58	10.0	87	488	-	-	-	-	-	-	-	6.1	6.6
03	-	-	-	-	29.9	22.4	25.2	28.4	25.8	26.3	16.5	17.5	16.4	69	60	66	65	2.4	21	305	-	-	-	-	-	-	-	4.4	3.4
04	-	-	-	-	26.4	20.9	23.8	25.4	23.6	24.0	14.9	15.7	15.7	67	64	72	68	.0	00	152	-	-	-	-	-	-	-	3.3	2.2
05	-	-	-	-	27.5	21.7	23.2	26.2	24.2	24.5	14.9	16.0	15.9	70	63	71	68	.2	02	219	-	-	-	-	-	-	-	3.9	2.5
06	-	-	-	-	29.6	22.9	24.2	26.6	25.0	25.6	16.3	17.3	15.0	72	67	63	67	2.4	21	340	-	-	-	-	-	-	-	4.7	5.2
07	-	-	-	-	29.5	22.4	25.2	28.4	25.0	26.1	15.1	15.5	15.2	63	53	64	60	8.5	74	473	-	-	-	-	-	-	-	5.5	6.0
08	-	-	-	-	29.5	21.6	24.0	28.2	25.0	25.6	14.8	16.3	14.3	66	56	60	60	7.9	69	462	-	-	-	-	-	-	-	6.1	6.2
09	-	-	-	-	30.5	22.5	24.6	29.0	26.0	26.5	15.9	15.9	17.0	69	52	68	63	8.0	70	476	-	-	-	-	-	-	-	5.5	6.1
10	-	-	-	-	30.0	23.7	25.6	27.8	26.8	26.8	16.6	17.8	17.4	72	64	66	67	4.2	37	293	-	-	-	-	-	-	-	5.1	4.4
11	-	-	-	-	31.5	21.7	24.4	29.8	23.8	24.7	16.9	19.4	20.6	74	62	93	76	4.2	37	346	-	-	-	-	-	-	-	2.4	4.0
12	-	-	-	-	32.5	20.3	23.2	30.2	26.2	26.4	20.4	19.7	21.3	97	65	84	82	5.8	50	303	-	-	-	-	-	-	-	1.6	2.1
13	-	-	-	-	31.7	20.2	24.6	27.2	25.0	25.7	20.6	21.0	20.3	89	82	90	87	5.2	45	397	-	-	-	-	-	-	-	2.7	1.8
14	-	-	-	-	32.5	22.9	26.8	30.0	26.8	27.9	17.9	19.6	17.9	68	62	68	66	8.8	77	466	-	-	-	-	-	-	-	4.6	5.1
15	-	-	-	-	33.3	22.8	26.2	31.0	26.8	28.0	18.2	19.4	19.4	72	58	78	69	8.5	74	414	-	-	-	-	-	-	-	2.8	4.4
16	-	-	-	-	34.3	19.0	22.2	31.8	25.8	26.6	18.6	18.7	19.1	93	53	77	71	7.5	65	395	-	-	-	-	-	-	-	2.0	3.7
17	-	-	-	-	32.5	20.3	23.2	31.2	25.0	26.4	19.7	18.9	21.8	93	56	92	80	4.4	38	329	-	-	-	-	-	-	-	2.0	3.7
18	-	-	-	-	31.0	20.6	23.6	27.8	26.2	25.8	20.2	18.9	18.2	93	71	72	72	3.9	30	295	-	-	-	-	-	-	-	4.0	2.6
19	-	-	-	-	33.0	24.4	26.4	30.8	25.8	28.0	17.2	17.4	16.4	66	52	66	61	8.8	77	478	-	-	-	-	-	-	-	5.2	6.5
20	-	-	-	-	32.9	20.3	26.4	30.8	26.6	27.4	17.6	18.9	17.7	68	57	68	64	9.4	82	440	-	-	-	-	-	-	-	4.2	3.3
21	-	-	-	-	32.0	22.0	25.0	30.8	26.2	26.8	17.5	16.6	16.9	74	50	66	63	5.6	49	436	-	-	-	-	-	-	-	4.6	4.9
22	-	-	-	-	33.5	22.4	25.6	31.4	25.6	27.7	16.7	18.6	18.5	71	54	72	66	7.2	63	420	-	-	-	-	-	-	-	3.1	5.1
23	-	-	-	-	33.5	19.2	22.0	30.6	26.8	26.4	18.3	17.8	17.6	93	54	67	71	8.6	75	432	-	-	-	-	-	-	-	3.1	4.7
24	-	-	-	-	32.7	18.5	22.0	30.4	26.3	26.0	18.3	18.3	19.4	93	56	75	75	9.3	81	454	-	-	-	-	-	-	-	4.0	4.2
25	-	-	-	-	32.5	18.9	24.8	31.0	26.1	26.7	17.3	17.9	17.1	74	53	68	65	9.4	82	423	-	-	-	-	-	-	-	3.9	4.5
26	-	-	-	-	31.5	20.8	25.3	29.8	25.7	26.5	15.4	16.4	16.3	64	52	66	60	10.1	88	509	-	-	-	-	-	-	-	5.6	5.8
27	-	-	-	-	30.7	22.2	23.8	29.2	25.8	26.3	15.1	16.7	15.8	68	55	63	62	9.5	83	500	-	-	-	-	-	-	-	5.9	6.2
28	-	-	-	-	32.0	22.7	25.6	30.8	25.8	27.3	15.9	17.4	16.8	64	52	68	61	9.4	82	498	-	-	-	-	-	-	-	4.3	6.6
29	-	-	-	-	32.7	18.8	24.6	31.2	26.4	26.7	17.0	17.4	17.2	74	53	66	64	9.5	83	461	-	-	-	-	-	-	-	4.1	4.3
30	-	-	-	-	33.0	20.2	25.6	31.7	27.0	27.4	16.9	17.2	16.4	69	53	61	61	8.5	74	437	-	-	-	-	-	-	-	3.7	5.0
31	-	-	-	-	33.5	19.4	22.6	32.7	26.2	26.9	18.4	17.9	20.0	90	48	79	72	6.2	54	413	-	-	-	-	-	-	-	2.7	4.2
					5	21.3	24.5	29.6	25.8	26.4	17.1	17.7	17.5	75	58	71	68	214.4	60	405								126.0	141.7

Identificación 072-001 Observador R. LORIA

ESTACION METEOROLOGICA DE NICOYA
AÑO 1970 MES NOVIEMBRE

RACION		PRECIPITACION		VALORES MAXIMOS EN PERIODOS FIJOS								VIENTO FRECUENCIA Y VELOCIDAD MEDIA SEGUN CADA DIRECCION									DIA
VIENTO	Temperatura Agua	TOTAL	DURACION	5'	10'	15'	30'	1h	2h	6h	12h	N	NE	E	SE	S	SW	W	NW	C	
.2	26.7	9.6	.35	25.2	18.6	15.2	10.5	9.6	4.8	1.6	.8	00	00	00	00	00	02	05	01	10	01
.2	26.6	-	-	-	-	-	-	-	-	-	-	01	08	05	06	01	06	01	05	00	02
.5	25.3	-	-	-	-	-	-	-	-	-	-	04	07	07	09	00	00	00	00	00	03
.3	25.5	-	-	-	-	-	-	-	-	-	-	00	00	09	08	00	00	00	00	00	04
1.2	25.4	-	-	-	-	-	-	-	-	-	-	06	11	07	13	00	00	00	00	00	05
1.1	23.9	-	-	-	-	-	-	-	-	-	-	04	11	17	05	00	00	00	00	00	06
.3	23.8	.3	.10	1.2	1.2	.8	.4	.3	.2	.1	.0	01	10	14	01	00	00	00	00	00	07
.2	24.3	.3	.20	1.2	1.2	.8	.4	.3	.2	.1	.0	01	10	07	06	00	00	00	00	00	08
.4	24.6	15.4	2.00	60.0	40.2	27.2	17.6	8.7	7.5	2.5	1.2	00	00	00	00	00	00	00	01	02	09
.1	24.7	8.6	2.30	7.2	7.2	7.2	5.0	4.0	4.0	1.4	.7	01	05	01	02	00	00	00	00	00	10
.2	24.7	17.4	3.10	20.4	18.0	17.2	13.2	8.0	6.0	2.9	1.4	00	00	00	00	01	05	04	05	00	11
.2	24.1	49.4	14.10	37.2	37.2	28.8	20.0	12.9	7.2	3.6	1.6	00	00	01	05	00	00	06	06	00	12
.1	25.2	11.9	1.35	40.8	21.6	18.0	13.6	8.5	6.0	2.0	1.0	00	00	01	04	00	00	03	05	00	13
.2	24.5	3.5	1.20	9.6	7.8	6.4	4.2	2.1	1.8	.6	.3	01	04	00	00	01	04	03	06	01	14
.5	25.1	37.5	2.20	96.0	66.0	56.0	50.0	33.5	18.6	6.2	3.1	01	07	02	07	00	00	01	06	00	15
1.2	24.6	-	-	-	-	-	-	-	-	-	-	00	00	21	01	00	00	00	00	00	16
1.5	22.4	-	-	-	-	-	-	-	-	-	-	01	10	22	03	01	06	00	00	00	17
.5	24.2	-	-	-	-	-	-	-	-	-	-	04	10	14	02	00	00	00	00	00	18
.3	24.6	-	-	-	-	-	-	-	-	-	-	04	08	08	09	01	07	00	00	00	19
.4	25.0	-	-	-	-	-	-	-	-	-	-	02	05	08	07	00	00	00	00	00	20
.4	26.2	-	-	-	-	-	-	-	-	-	-	02	08	09	09	00	00	00	00	00	21
.5	25.0	-	-	-	-	-	-	-	-	-	-	01	07	11	01	00	00	00	00	00	22
.4	23.7	-	-	-	-	-	-	-	-	-	-	00	00	10	08	00	00	00	00	00	23
1.2	22.3	-	-	-	-	-	-	-	-	-	-	00	00	15	06	00	00	00	00	00	24
1.2	23.4	-	-	-	-	-	-	-	-	-	-	01	11	22	03	01	05	00	00	00	25
.9	23.0	-	-	-	-	-	-	-	-	-	-	02	10	15	06	00	00	00	00	00	26
.5	23.9	-	-	-	-	-	-	-	-	-	-	02	09	10	10	00	00	00	00	00	27
.7	24.1	2.0	.10	20.4	12.0	8.0	4.0	2.0	1.0	.3	.2	01	11	08	07	01	05	00	00	00	28
1.1	23.8	-	-	-	-	-	-	-	-	-	-	04	09	20	01	00	00	00	00	00	29
1.2	22.8	-	-	-	-	-	-	-	-	-	-	02	05	20	00	00	00	00	00	00	30
	24.4	155.9		96.0	66.0	56.0	50.0	33.5	18.6	6.2	3.1	11	8	67	5	2	5	5	5	1	

Identificación 072-001 Observador R. LORIA

ESTACION METEOROLOGICA DE NICOYA
AÑO 1970 MES DICIEMBRE

RACION		PRECIPITACION		VALORES MAXIMOS EN PERIODOS FIJOS								VIENTO FRECUENCIA Y VELOCIDAD MEDIA SEGUN CADA DIRECCION									DIA
VIENTO	Temperatura Agua	TOTAL	DURACION	5'	10'	15'	30'	1h	2h	6h	12h	N	NE	E	SE	S	SW	W	NW	C	
1.1	24.1	-	-	-	-	-	-	-	-	-	-	03	12	18	00	00	00	00	00	00	01
1.5	23.6	-	-	-	-	-	-	-	-	-	-	04	14	19	01	00	00	00	00	00	02
1.0	23.9	.1	-	-	-	-	-	-	-	-	-	08	10	13	03	00	00	00	00	01	03
.8	21.9	-	-	-	-	-	-	-	-	-	-	01	06	17	04	00	00	00	00	00	04
1.2	22.3	-	-	-	-	-	-	-	-	-	-	04	07	19	01	00	00	00	00	00	05
1.2	23.2	-	-	-	-	-	-	-	-	-	-	03	12	21	01	00	00	00	00	00	06
1.3	23.7	-	-	-	-	-	-	-	-	-	-	00	00	20	05	01	05	00	00	00	07
1.6	22.6	-	-	-	-	-	-	-	-	-	-	00	00	24	03	00	00	00	00	00	08
1.6	23.6	-	-	-	-	-	-	-	-	-	-	01	09	11	03	00	00	00	00	00	09
1.3	24.0	-	-	-	-	-	-	-	-	-	-	00	00	24	03	00	00	00	00	00	10
.5	24.3	.4	.10	2.4	2.4	1.6	.8	.4	.2	.1	.0	03	09	10	01	00	00	00	00	00	11
.2	25.2	-	-	-	-	-	-	-	-	-	-	00	00	07	06	00	00	00	00	05	12
.5	25.5	4.5	.10	27.0	27.3	18.0	9.0	4.5	2.2	.7	.3	03	08	06	07	00	00	00	00	00	13
1.2	25.5	-	-	-	-	-	-	-	-	-	-	02	10	20	01	00	00	00	00	00	14
.5	24.5	-	-	-	-	-	-	-	-	-	-	06	11	13	01	00	00	00	00	00	15
.2	25.3	-	-	-	-	-	-	-	-	-	-	01	06	01	05	02	06	03	06	00	16
.3	26.7	2.1	.45	10.8	6.0	4.0	3.0	2.1	1.0	3	.2	02	08	03	08	00	00	00	00	00	17
1.3	24.6	1.7	.15	8.4	5.4	4.8	2.4	1.2	.6	.2	.1	04	08	11	01	00	00	00	00	00	18
1.1	24.9	-	-	-	-	-	-	-	-	-	-	01	18	21	01	00	00	00	00	00	19
.7	25.2	-	-	-	-	-	-	-	-	-	-	02	07	16	04	00	00	00	00	00	20
1.0	24.9	-	-	-	-	-	-	-	-	-	-	03	06	15	02	00	00	00	00	00	21
.5	25.4	-	-	-	-	-	-	-	-	-	-	02	07	13	03	00	00	00	00	00	22
.0	24.3	-	-	-	-	-	-	-	-	-	-	01	09	02	11	00	00	00	00	00	23
.6	25.0	-	-	-	-	-	-	-	-	-	-	01	12	11	00	00	00	00	00	01	24
.6	24.4	-	-	-	-	-	-	-	-	-	-	03	09	08	10	00	00	00	00	01	25
1.4	24.0	-	-	-	-	-	-	-	-	-	-	01	14	16	05	00	00	00	00	00	26
1.6	23.4	-	-	-	-	-	-	-	-	-	-	07	11	16	06	00	00	00	00	00	27
.9	24.6	-	-	-	-	-	-	-	-	-	-	02	13	16	06	00	00	00	00	00	28
.7	23.6	-	-	-	-	-	-	-	-	-	-	04	01	10	10	00	00	00	00	01	29
.6	24.6	-	-	-	-	-	-	-	-	-	-	01	10	10	00	00	00	00	00	01	30
.4	24.7	-	-	-	-	-	-	-	-	-	-	00	00	04	09	00	00	00	00	00	31
	24.3	8.3		27.0	27.3	18.0	9.0	4.5	2.2	.7	.3	14	10	78	4	1	6	1	4	1	

ESTACION METEOROLOGICA DE TURRIALBA

AÑO 1970 MES ENERO

Long. 83°38' W Lat. 09°53' N Elevación 602 m.

DIA	PRESION ATMOSFERICA Reducida a 0°C y gravedad normal (900 +) I	II	III	P	TEMPERATURA DEL AIRE MAX	MIN	I	II	III	T	HUMEDAD DEL AIRE Tensión de Vapor I	II	III	Humedad Relativa I	II	III	U	SOL Y RADIACION GLOBAL HORAS	%	CAL	TIEMPO METEOROS			NUBOSIDAD I	II	III	N	EVAPO- PICHE	TANQUE
01	45.3	43.8	43.4	44.2	25.5	18.7	19.7	23.9	22.3	21.4	14.6	17.5	18.2	85	79	90	86	3.4	30	363	-	-	-	-	-	-	-	3.5	-
02	45.8	43.5	43.4	44.5	26.3	17.4	17.4	25.0	23.1	21.4	14.3	15.9	18.8	96	67	89	85	5.0	43	426	-	-	-	-	-	-	-	4.1	-
03	45.3	42.9	43.8	44.2	28.0	16.3	18.8	27.7	23.8	22.3	14.6	16.8	19.5	90	61	88	83	8.4	73	528	-	-	-	-	-	-	-	5.4	-
04	46.6	45.3	45.8	46.1	26.5	17.3	18.0	24.5	22.3	21.5	13.2	15.2	18.3	85	66	91	84	3.1	27	394	-	-	-	-	-	-	-	3.8	-
05	46.6	44.1	44.1	45.3	27.5	19.2	19.2	26.0	23.2	22.6	16.2	14.8	18.5	97	59	87	84	8.7	76	567	-	-	-	-	-	-	-	6.3	-
06	45.1	43.3	43.1	44.1	25.8	17.0	17.8	25.8	22.7	20.7	14.4	15.0	18.3	94	60	89	88	.6	05	231	-	-	-	-	-	-	-	2.1	-
07	45.1	45.3	46.1	45.5	26.7	19.5	19.6	25.5	21.9	21.1	16.4	17.1	17.4	96	70	89	91	1.6	15	204	-	-	-	-	-	-	-	1.3	-
08	47.8	46.9	46.2	46.9	22.6	19.0	19.0	20.8	20.2	19.9	15.9	16.7	16.7	96	91	94	94	.0	00	105	-	-	-	-	-	-	-	0.2	-
09	48.1	48.5	48.6	48.5	21.7	19.1	19.2	21.7	20.0	20.1	14.9	16.0	15.4	89	82	88	88	.0	00	123	-	-	-	-	-	-	-	0.0	-
10	50.2	50.5	50.1	50.3	20.6	19.0	19.1	19.4	17.2	18.4	12.2	14.3	12.7	74	85	86	86	.0	00	177	-	-	-	-	-	-	-	1.0	-
11	49.5	47.3	46.6	48.1	23.0	16.0	16.0	22.5	18.9	18.4	13.2	15.1	15.2	97	74	93	90	2.8	24	396	-	-	-	-	-	-	-	3.2	-
12	46.6	45.8	45.9	46.5	26.0	17.0	17.7	25.1	22.0	21.4	14.5	17.2	19.0	95	72	96	89	8.5	74	573	-	-	-	-	-	-	-	5.4	-
13	47.3	47.3	47.4	47.5	24.0	19.8	20.0	20.0	19.9	20.0	16.6	13.6	15.3	95	93	88	91	.2	02	147	-	-	-	-	-	-	-	1.0	-
14	47.9	46.7	46.1	47.1	24.5	14.7	15.0	24.0	20.1	19.3	12.3	15.7	16.6	96	70	94	88	5.1	44	468	-	-	-	-	-	-	-	4.4	-
15	48.6	47.0	46.1	47.4	27.7	18.0	18.0	26.9	24.1	21.2	13.6	12.2	19.0	88	46	85	82	3.5	30	369	-	-	-	-	-	-	-	4.2	-
16	47.8	46.1	45.4	46.6	26.4	16.2	16.3	26.0	21.8	20.6	11.3	15.8	17.6	82	63	90	81	8.1	70	585	-	-	-	-	-	-	-	5.6	-
17	47.4	45.8	45.1	46.3	28.1	16.5	17.3	26.4	21.7	21.2	11.8	16.5	17.6	80	64	91	79	5.6	49	504	-	-	-	-	-	-	-	4.9	-
18	47.1	46.1	45.9	46.7	25.1	19.6	19.9	24.3	21.8	21.7	16.3	15.9	17.2	94	70	88	82	1.2	10	222	-	-	-	-	-	-	-	2.6	-
19	47.8	47.4	47.1	47.7	27.7	19.0	19.8	27.7	22.9	22.4	16.2	12.3	19.3	94	45	92	84	4.3	37	411	-	-	-	-	-	-	-	4.8	-
20	49.8	48.6	48.6	49.1	27.8	17.7	18.5	27.8	23.2	22.2	15.2	16.3	18.5	95	58	87	83	7.4	64	540	-	-	-	-	-	-	-	5.8	-
21	47.9	47.9	47.4	48.6	25.3	14.2	14.2	24.9	22.2	20.3	11.5	15.6	18.1	95	66	90	85	4.2	37	417	-	-	-	-	-	-	-	4.6	-
22	48.5	47.3	47.1	48.2	26.5	18.4	18.5	25.2	22.9	21.0	14.3	13.2	17.7	90	55	85	84	2.6	23	318	-	-	-	-	-	-	-	3.5	-
23	48.7	47.1	46.6	47.8	26.6	13.8	13.8	25.9	22.3	20.4	11.6	13.5	17.5	98	54	87	81	9.3	81	657	-	-	-	-	-	-	-	6.5	-
24	48.1	46.6	46.6	47.7	26.9	15.2	16.1	26.9	22.5	20.4	12.0	15.9	17.2	87	60	84	82	5.2	42	516	-	-	-	-	-	-	-	5.2	-
25	48.3	47.3	46.1	47.5	27.0	16.0	16.0	27.0	23.2	20.7	12.8	15.2	18.3	94	57	86	83	6.1	53	459	-	-	-	-	-	-	-	4.6	-
26	47.3	46.3	45.3	46.6	27.2	14.8	14.8	27.2	22.5	21.2	11.3	14.9	17.3	90	55	85	80	9.4	81	615	-	-	-	-	-	-	-	7.0	-
27	44.7	45.9	44.6	45.4	25.7	17.6	18.8	21.9	22.0	21.0	15.1	16.7	19.0	93	85	96	87	1.2	10	267	-	-	-	-	-	-	-	2.2	-
28	46.6	46.9	45.9	46.3	23.6	20.0	20.1	21.7	22.0	21.1	16.9	17.2	17.8	96	89	90	92	.1	01	162	-	-	-	-	-	-	-	0.7	-
29	47.1	45.5	45.1	46.3	27.0	18.2	18.2	26.8	22.8	21.7	14.8	14.7	17.9	94	59	86	85	7.4	64	531	-	-	-	-	-	-	-	5.3	-
30	47.8	47.1	47.4	47.5	27.1	17.9	18.8	25.8	21.8	21.4	15.7	17.4	18.2	96	70	93	86	7.8	60	558	-	-	-	-	-	-	-	5.5	-
31	50.1	48.3	47.3	48.9	27.4	17.0	17.4	26.1	22.3	21.0	13.8	12.7	15.3	92	50	76	80	8.9	77	630	-	-	-	-	-	-	-	6.7	-
	47.4	46.4	46.1	46.9	25.8	17.4	17.8	24.9	21.9	20.9	14.1	15.4	17.5	92	67	89	85	138.9	39	401								121.4	-

ESTACION METEOROLOGICA DE TURRIALBA

AÑO 1970 MES FEBRERO

Long. 83°38' W Lat. 09°53' N Elevación 602 m.

DIA	PRESION ATMOSFERICA Reducida a 0°C y gravedad normal (900 +) I	II	III	P	TEMPERATURA DEL AIRE MAX	MIN	I	II	III	T	HUMEDAD DEL AIRE Tensión de Vapor I	II	III	Humedad Relativa I	II	III	U	SOL Y RADIACION GLOBAL HORAS	%	CAL	TIEMPO METEOROS			NUBOSIDAD I	II	III	N	EVAPO- PICHE	TANQUE
01	47.8	45.9	45.0	46.9	27.1	15.7	16.1	26.4	23.0	20.7	12.4	14.0	17.7	90	54	84	81	6.6	57	564	-	-	-	-	-	-	-	5.7	-
02	45.7	44.6	43.5	45.1	27.2	17.7	17.9	26.9	23.0	22.0	12.2	15.0	17.7	80	57	84	80	8.3	72	642	-	-	-	-	-	-	-	6.5	-
03	45.7	44.6	44.3	45.0	27.3	17.2	17.2	27.0	23.6	22.2	12.5	15.7	19.0	85	59	87	80	9.3	80	630	-	-	-	-	-	-	-	6.8	-
04	47.0	46.4	48.5	48.6	20.2	19.8	18.8	20.2	18.4	18.9	15.5	15.1	14.9	95	85	94	91	.0	00	222	-	-	-	-	-	-	-	0.0	-
05	48.7	48.5	47.3	48.2	21.6	17.6	17.9	20.3	19.9	19.1	14.8	16.4	16.1	96	92	93	93	.0	00	237	-	-	-	-	-	-	-	0.3	-
06	47.3	46.7	45.3	46.5	23.2	17.5	17.5	21.9	20.1	19.6	14.3	14.6	15.9	95	74	90	89	2.9	25	327	-	-	-	-	-	-	-	2.6	-
07	46.5	46.1	44.6	46.1	22.3	17.7	18.0	21.0	19.0	19.2	14.9	16.6	15.8	96	89	96	93	.1	01	243	-	-	-	-	-	-	-	0.6	-
08	47.4	46.2	46.6	47.1	21.0	18.1	18.3	21.0	18.9	18.8	14.5	15.8	15.7	92	85	96	93	.0	00	222	-	-	-	-	-	-	-	0.6	-
09	49.1	48.3	47.3	48.6	23.5	16.6	16.7	23.5	20.0	19.1	13.7	14.8	16.1	96	69	92	89	2.3	20	390	-	-	-	-	-	-	-	3.5	-
10	50.5	49.9	49.1	49.9	19.4	16.7	17.2	19.1	18.4	17.8	14.1	15.7	15.0	96	95	95	95	.0	00	156	-	-	-	-	-	-	-	0.0	
11	49.7	48.6	47.3	48.7	20.8	17.0	17.1	19.7	19.7	18.4	14.1	15.7	15.8	96	94	92	94	.1	01	171	-	-	-	-	-	-	-	0.2	-
12	46.7	46.1	44.3	46.1	22.9	18.0	18.1	22.7	21.0	19.9	15.0	17.4	17.7	96	84	95	94	.0	00	135	-	-	-	-	-	-	-	0.1	-
13	45.1	44.9	43.7	45.0	22.5	20.0	20.0	21.8	20.5	20.8	16.1	17.0	16.7	92	87	93	92	.0	00	105	-	-	-	-	-	-	-	0.0	-
14	45.8	44.5	43.3	45.0	27.0	19.2	19.4	25.2	23.1	21.8	16.3	16.4	18.2	96	68	86	88	3.6	31	429	-	-	-	-	-	-	-	3.4	-
15	45.4	44.9	43.8	44.9	26.1	19.4	19.8	25.0	23.0	22.2	17.2	16.4	19.2	99	69	91	88	2.9	25	363	-	-	-	-	-	-	-	4.3	-
16	45.8	45.7	45.4	45.9	27.5	20.2	20.2	26.1	23.0	22.3	17.6	16.8	18.5	99	67	88	90	4.3	37	423	-	-	-	-	-	-	-	3.7	-
17	47.3	46.5	47.4	47.8	22.6	19.8	19.8	22.9	19.4	20.2	17.0	19.4	16.2	98	88	96	95	.1	01	216	-	-	-	-	-	-	-	0.9	-
18	47.9	46.9	45.8	47.3	25.2	17.8	18.0	24.9	20.7	20.5	15.2	16.2	17.7	98	69	97	92	.6	05	291	-	-	-	-	-	-	-	2.4	-
19	46.6	46.4	45.4	46.8	25.7	17.0	17.2	24.0	21.5	20.7	13.7	16.6	17.8	93	74	93	86	2.3	19	354	-	-	-	-	-	-	-	3.7	-
20	47.9	46.1	47.9	48.3	26.7	17.5	17.5	23.1	19.5	20.0	14.3	15.7	14.4	95	74	85	87	5.2	44	492	-	-	-	-	-	-	-	3.9	-
21	50.1	48.1	47.8	49.4	26.8	14.4	15.2	26.0	20.7	19.1	12.2	13.6	15.7	94	54	86	86	3.5	30	372	-	-	-	-	-	-	-	3.5	-
22	49.1	47.9	47.3	48.8	27.7	17.2	17.5	27.0	20.3	20.6	13.5	13.4	16.9	90	50	95	85	3.4	29	368	-	-	-	-	-	-	-	3.5	-
23	49.0	48.9	47.5	48.7	25.2	16.7	16.7	24.3	21.2	20.7	13.7	15.1	17.4	96	67	92	85	4.9	42	432	-	-	-	-	-	-	-	4.4	-
24	48.7	48.3	46.9	48.2	25.2	18.3	18.5	24.2	21.0	20.6	15.2	14.0	17.7	95	62	95	87	.2	02	279	-	-	-	-	-	-	-	2.6	-
25	48.1	48.1	46.3	47.7	23.7	16.7	16.7	21.9	20.7	19.8	13.4	13.8	16.5	94	70	90	88	1.1	09	342	-	-	-	-	-	-	-	3.4	-
26	48.5	47.9	46.6	47.9	24.0	17.8	18.5	23.3	20.5	20.2	15.2	13.0	15.3	95	61	85	84	1.5	13	315	-	-	-	-	-	-	-	2.8	-
27	48.6	47.3	46.6	47.7	26.2	13.9	15.0	26.2	22.3	19.5	12.4	13.8	16.3	97	54	81	82	5.1	43	523	-	-	-	-	-	-	-	2.8	-
28	48.6	48.5	46.2	47.8	26.7	17.7	15.1	23.5	22.5	18.9	11.6	11.8	15.2	90	55	75	80	4.4	37	426	-	-	-	-	-	-	-	2.8	-
	47.6	47.1	46.0	47.1	24.4	17.7	17.8	23.4	20.9	20.2	14.5	15.4	16.7	94	72	90	88	72.7	22	344								79.0	-

PRESION ATMOSFERICA EN MILIBARES

Identificación 073-010 Observador I. I. C. A. ESTACION METEOROLOGICA DE TURRIALBA AÑO 1970 MES ENERO

RACION		PRECIPITACION		VALORES MAXIMOS EN PERIODOS FIJOS								VIENTO FRECUENCIA Y VELOCIDAD MEDIA SEGUN CADA DIRECCION									DIA
VIENTO	Temperatura Agua	TOTAL	DURACION	5'	10'	15'	30'	1h	2h	6h	12h	N	NE	E	SE	S	SW	W	NW	C	
-	-	.	-	-	-	-	-	-	-	-	-	-	-	-	-	-	-	-	-	-	01
-	-	.	-	-	-	-	-	-	-	-	-	-	-	-	-	-	-	-	-	-	02
-	-	.	-	-	-	-	-	-	-	-	-	-	-	-	-	-	-	-	-	-	03
-	-	.1	-	-	-	-	-	-	-	-	-	-	-	-	-	-	-	-	-	-	04
-	-	.	-	-	-	-	-	-	-	-	-	-	-	-	-	-	-	-	-	-	05
-	-	1.3	-	-	-	-	-	-	-	-	-	-	-	-	-	-	-	-	-	-	06
-	-	20.6	-	10.8	-	-	-	-	-	-	-	-	-	-	-	-	-	-	-	-	07
-	-	53.3	-	60.0	-	-	-	-	-	-	-	-	-	-	-	-	-	-	-	-	08
-	-	46.4	-	-	-	-	-	-	-	-	-	-	-	-	-	-	-	-	-	-	09
-	-	2.9	-	-	-	-	-	-	-	-	-	-	-	-	-	-	-	-	-	-	10
-	-	.	-	-	-	-	-	-	-	-	-	-	-	-	-	-	-	-	-	-	11
-	-	.3	-	-	-	-	-	-	-	-	-	-	-	-	-	-	-	-	-	-	12
-	-	1.2	-	-	-	-	-	-	-	-	-	-	-	-	-	-	-	-	-	-	13
-	-	.	-	-	-	-	-	-	-	-	-	-	-	-	-	-	-	-	-	-	14
-	-	.	-	-	-	-	-	-	-	-	-	-	-	-	-	-	-	-	-	-	15
-	-	.	-	-	-	-	-	-	-	-	-	-	-	-	-	-	-	-	-	-	16
-	-	.	-	-	-	-	-	-	-	-	-	-	-	-	-	-	-	-	-	-	17
-	-	.	-	-	-	-	-	-	-	-	-	-	-	-	-	-	-	-	-	-	18
-	-	.	-	-	-	-	-	-	-	-	-	-	-	-	-	-	-	-	-	-	19
-	-	.	-	-	-	-	-	-	-	-	-	-	-	-	-	-	-	-	-	-	20
-	-	.3	-	-		-	-	-	-	-	-	-	-	-	-	-	-	-	-	-	21
-	-	.5	-	-		-	-	-	-	-	-	-	-	-	-	-	-	-	-	-	22
-	-	.	-	-	-	-	-	-	-	-	-	-	-	-	-	-	-	-	-	-	23
-	-	.	-	-	-	-	-	-	-	-	-	-	-	-	-	-	-	-	-	-	24
-	-	.	-	-	-	-	-	-	-	-	-	-	-	-	-	-	-	-	-	-	25
-	-	.	-	-	-	-	-	-	-	-	-	-	-	-	-	-	-	-	-	-	26
-	-	7.6	-	-		-	-	-	-	-	-	-	-	-	-	-	-	-	-	-	27
-	-	10.3	-	13.2		-	-	-	-		-	-	-	-	-	-	-	-	-	-	28
-	-	.	-	-	-	-	-	-	-	-	-	-	-	-	-	-	-	-	-	-	29
-	-	.	-	-	-	-	-	-	-	-	-	-	-	-	-	-	-	-	-	-	30
-	-	.	-	-	-	-	-	-	-	-	-	-	-	-	-	-	-	-	-	-	31
		238.9		60.0																	

Identificación 073-010 Observador I.I.C.A. ESTACION METEOROLOGICA DE TURRIALBA AÑO 1970 MES FEBRERO

RACION		PRECIPITACION		VALORES MAXIMOS EN PERIODOS FIJOS								VIENTO FRECUENCIA Y VELOCIDAD MEDIA SEGUN CADA DIRECCION									DIA
VIENTO	Temperatura Agua	TOTAL	DURACION	5'	10'	15'	30'	1h	2h	6h	12h	N	NE	E	SE	S	SW	W	NW	C	
	-	.	-	-	-	-	-	-	-	-	-	-	-	-	-	-	-	-	-	-	01
	-	.	-	-	-	-	-	-	-	-	-	-	-	-	-	-	-	-	-	-	02
	-	9.6	-	-	-	-	-	-	-	-	-	-	-	-	-	-	-	-	-	-	03
	-	67.2	-	24.0	-	-	-	-	-	-	-	-	-	-	-	-	-	-	-	-	04
	-	51.9	-	15.6	-	-	-	-	-	-	-	-	-	-	-	-	-	-	-	-	05
	-	3.5	-	-	-	-	-	-	-	-	-	-	-	-	-	-	-	-	-	-	06
	-	32.0	-	-	-	-	-	-	-	-	-	-	-	-	-	-	-	-	-	-	07
	-	6.9	-	-	-	-	-	-	-	-	-	-	-	-	-	-	-	-	-	-	08
	-	8.9	-	-	-	-	-	-	-	-	-	-	-	-	-	-	-	-	-	-	09.
	-	44.3	-	12.0	-	-	-	-	-	-	-	-	-	-	-	-	-	-	-	-	10
	-	19.6	-	-	-	-	-	-	-	-	-	-	-	-	-	-	-	-	-	-	11
	-	25.2	-	22.8	-	-	-	-	-	-	-	-	-	-	-	-	-	-	-	-	12
	-	56.7	-	24.0	-	-	-	-	-	-	-	-	-	-	-	-	-	-	-	-	13
	-	1.3	-	-	-	-	-	-	-	-	-	-	-	-	-	-	-	-	-	-	14
	-	1.1	-	-	-	-	-	-	-	-	-	-	-	-	-	-	-	-	-	-	15
	-	.4	-	-	-	-	-	-	-	-	-	-	-	-	-	-	-	-	-	-	16
	-	28.3	-	39.6	-	-	-	-	-	-	-	-	-	-	-	-	-	-	-	-	17
	-	.5	-	-	-	-	-	-	-	-	-	-	-	-	-	-	-	-	-	-	18
	-	1.2	-	-	-	-	-	-	-	-	-	-	-	-	-	-	-	-	-	-	19
	-	1.1	-	-	-	-	-	-	-	-	-	-	-	-	-	-	-	-	-	-	20
	-	2.6	-	-	-	-	-	-	-	-	-	-	-	-	-	-	-	-	-	-	21
	-	3.7	-	-	-	-	-	-	-	-	-	-	-	-	-	-	-	-	-	-	22
	-	.	-	-	-	-	-	-	-	-	-	-	-	-	-	-	-	-	-	-	23
	-	9.9	-	30.0	-	-	-	-	-	-	-	-	-	-	-	-	-	-	-	-	24
	-	.	-	-	-	-	-	-	-	-	-	-	-	-	-	-	-	-	-	-	25
	-	.2	-	-	-	-	-	-	-	-	-	-	-	-	-	-	-	-	-	-	26
	-	.	-	-	-	-	-	-	-	-	-	-	-	-	-	-	-	-	-	-	27
	-	.	-	-	-	-	-	-	-	-	-	-	-	-	-	-	-	-	-	-	28
		379.1		39.6																	

SOLO SE HAN CALCULADO INTENSIDADES MAXIMAS PARA 6 MINUTOS SE OMITEN LOS VALORES MENORES A 10 mm /HORA.

ESTACION METEOROLOGICA DE TURRIALBA

AÑO 1970 MES MARZO

Long. 83°38' W Lat. 09°53' N Elevación 602 m.

DIA	PRESION ATMOSFERICA Reducida a 0°C y gravedad normal 900 + I	II	III	P	TEMPERATURA DEL AIRE MAX	MIN	I	II	III	T	HUMEDAD DEL AIRE Tensión de Vapor I	II	III	Humedad Relativa I	II	III	U	SOL Y RADIACION GLOBAL HORAS	%	CAL	TIEMPO METEOROS	NUBOSIDAD I	II	III	N	EVAPO. PICHE	TANQUE
01	47.9	46.6	45.9	47.1	26.6	15.1	15.3	26.0	23.5	19.6	11.0	10.9	13.0	84	43	60	73	5.7	48	582	-	-	-	-	-	6.2	-
02	47.3	45.9	45.3	44.5	26.8	13.4	15.7	26.0	22.2	19.9	11.4	12.8	16.3	85	51	81	78	6.9	55	660	-	-	-	-	-	8.7	-
03	47.4	47.1	45.3	46.7	25.0	16.4	17.0	24.0	22.0	20.7	14.1	13.9	16.3	97	62	82	84	2.7	23	381	-	-	-	-	-	4.1	-
04	46.7	45.1	44.2	45.8	27.2	16.3	16.3	26.9	22.9	21.4	12.3	14.9	17.3	88	56	83	81	8.7	73	690	-	-	-	-	-	6.8	-
05	45.9	45.5	43.9	45.4	27.2	16.3	16.3	27.0	22.9	21.7	13.3	15.0	18.0	95	56	86	81	8.8	74	678	-	-	-	-	-	7.1	-
06	47.0	45.9	44.7	45.9	28.2	16.0	16.5	27.1	24.0	22.5	12.4	16.1	19.2	88	60	86	79	9.2	77	687	-	-	-	-	-	7.4	-
07	45.9	45.3	43.8	45.1	28.0	18.3	18.3	25.9	23.8	27.8	13.9	17.6	19.5	88	71	88	82	9.0	76	639	-	-	-	-	-	6.8	-
08	45.8	43.9	42.7	44.2	29.5	16.6	17.2	29.0	25.0	23.0	12.5	14.4	20.6	95	48	87	74	9.0	76	699	-	-	-	-	-	7.7	-
09	44.5	43.4	42.6	43.9	28.4	16.7	16.9	27.9	23.3	22.3	12.8	15.3	17.2	89	55	80	76	8.7	73	672	-	-	-	-	-	7.0	-
10	44.6	43.1	42.2	43.7	24.7	15.7	16.9	26.0	22.8	21.2	13.9	13.6	17.9	96	54	86	83	2.1	18	396	-	-	-	-	-	4.3	-
11	44.5	43.9	43.1	44.2	26.2	20.4	20.6	25.8	23.1	22.5	17.5	14.2	19.5	96	57	92	87	.0	00	222	-	-	-	-	-	2.6	-
12	45.9	44.6	44.5	45.0	28.5	18.4	18.4	27.2	23.9	22.6	15.3	17.6	18.3	96	65	83	84	4.9	41	450	-	-	-	-	-	4.4	-
13	46.1	44.9	44.6	45.7	27.7	20.3	20.9	27.0	23.7	22.6	17.6	16.0	17.6	95	60	80	84	3.2	27	363	-	-	-	-	-	4.0	-
14	47.3	45.8	46.7	47.0	27.5	18.2	19.0	26.0	20.2	21.2	15.9	20.2	16.3	96	80	92	89	5.1	43	435	-	-	-	-	-	3.4	-
15	49.1	47.8	46.9	48.2	23.2	17.9	18.2	21.2	20.8	19.9	14.8	16.0	16.7	94	85	91	90	.4	03	261	-	-	-	-	-	2.5	-
16	49.3	47.3	46.5	47.5	22.0	18.3	18.9	21.0	19.6	19.5	15.8	17.7	16.3	96	95	94	93	.2	02	195	-	-	-	-	-	0.9	-
17	47.5	45.3	44.7	46.3	26.4	15.5	16.3	25.8	23.0	20.3	13.6	15.0	14.7	98	60	70	82	7.7	64	621	-	-	-	-	-	6.3	-
18	46.6	46.6	45.4	46.3	20.4	15.0	17.5	19.5	20.3	18.7	12.7	16.1	17.2	85	95	97	94	.5	04	138	-	-	-	-	-	0.1	-
19	46.6	46.3	45.5	46.5	26.4	17.7	17.9	25.4	20.4	20.4	14.9	14.6	17.6	97	60	98	92	2.3	19	387	-	-	-	-	-	3.1	-
20	46.5	45.4	44.2	45.8	26.5	18.6	19.1	25.1	22.1	21.7	16.1	15.4	17.7	97	65	89	86	7.2	60	663	-	-	-	-	-	6.3	-
21	45.9	44.1	43.3	44.9	26.6	17.0	17.2	26.6	22.9	21.6	13.0	16.0	17.7	89	65	85	82	7.1	59	645	-	-	-	-	-	6.3	-
22	46.2	44.6	43.8	45.3	28.0	18.0	18.9	27.5	24.0	22.7	14.7	16.5	20.1	90	60	90	82	7.7	64	651	-	-	-	-	-	6.6	-
23	45.9	44.1	45.3	44.2	26.8	20.0	20.0	26.8	23.0	22.8	16.8	16.6	18.7	96	63	89	86	4.3	36	558	-	-	-	-	-	4.4	-
24	47.5	46.6	44.7	46.6	26.7	19.0	20.3	26.0	23.4	21.8	16.6	17.6	16.8	93	70	78	85	4.5	37	360	-	-	-	-	-	4.1	-
25	46.2	43.9	42.9	43.7	27.5	16.7	17.4	27.0	23.9	22.0	14.2	16.0	18.8	95	60	85	83	5.2	43	411	-	-	-	-	-	5.9	-
26	44.6	43.4	43.1	44.2	29.0	20.5	22.0	28.2	24.0	23.8	17.4	16.6	21.2	88	58	95	84	6.4	53	594	-	-	-	-	-	5.9	-
27	47.3	45.8	45.3	46.2	28.2	18.8	19.9	26.1	22.0	22.3	16.7	17.7	17.4	96	70	88	89	2.4	20	351	-	-	-	-	-	2.8	-
28	45.5	45.4	44.5	45.4	25.3	19.0	19.9	24.0	21.4	21.3	16.7	18.8	18.0	96	84	94	93	1.1	09	252	-	-	-	-	-	0.2	-
29	44.7	44.1	43.8	44.2	25.1	19.6	21.9	22.3	20.5	21.7	17.3	16.6	17.5	88	82	97	90	3.3	27	435	-	-	-	-	-	3.6	-
30	45.1	43.3	42.9	43.9	26.8	19.4	19.8	26.0	21.1	21.8	16.6	21.2	18.4	96	84	98	92	5.6	46	570	-	-	-	-	-	4.8	-
31	44.6	44.1	43.3	44.2	27.8	19.3	19.9	25.0	22.9	22.7	17.0	15.7	20.2	97	66	97	89	4.4	36	459	-	-	-	-	-	4.3	-
	46.3	45.2	44.4	45.6	26.6	17.7	18.4	25.7	22.5	21.6	14.8	16.0	17.8	93	66	87	85	154.3	41	487						146.6	

ESTACION METEOROLOGICA DE TURRIALBA

AÑO 1970 MES ABRIL

Long. 83°38' W Lat. 09°53' N Elevación 602 m.

DIA	PRESION ATMOSFERICA Reducida a 0°C y gravedad normal 900 + I	II	III	P	TEMPERATURA DEL AIRE MAX	MIN	I	II	III	T	HUMEDAD DEL AIRE Tensión de Vapor I	II	III	Humedad Relativa I	II	III	U	SOL Y RADIACION GLOBAL HORAS	%	CAL	TIEMPO METEOROS	NUBOSIDAD I	II	III	N	EVAPO. PICHE	TANQUE
01	45.1	44.9	43.3	44.6	25.8	20.9	21.1	23.8	23.0	22.5	17.9	18.6	19.5	96	84	86	92	1.5	12	207	-	-	-	-	-	1.2	-
02	45.3	44.6	43.9	44.9	27.3	20.0	20.0	26.3	22.1	22.7	15.1	16.4	20.0	83	64	95	86	4.3	36	438	-	-	-	-	-	4.7	-
03	46.6	46.1	45.5	46.1	24.3	18.9	19.3	23.0	20.9	21.0	14.4	15.6	17.4	86	74	89	86	1.8	15	339	-	-	-	-	-	3.2	-
04	46.6	45.3	43.9	45.5	28.2	19.0	19.9	28.0	23.0	22.7	15.7	16.6	19.0	90	59	87	83	5.7	47	612	-	-	-	-	-	6.3	-
05	45.5	44.2	43.9	45.0	27.9	19.9	20.3	26.9	21.0	22.0	16.8	18.7	17.9	94	69	95	88	4.6	38	513	-	-	-	-	-	4.6	-
06	46.1	44.6	44.2	45.1	28.0	16.8	18.0	28.0	22.1	22.2	13.2	14.4	18.7	85	51	89	80	7.0	58	603	-	-	-	-	-	6.1	-
07	46.2	46.7	45.9	46.5	24.7	19.0	19.4	24.7	20.2	20.9	14.5	17.4	17.9	86	75	98	92	.0	00	177	-	-	-	-	-	0.6	-
08	47.0	47.3	45.5	46.9	24.2	21.0	21.0	24.2	21.0	21.0	17.8	18.1	17.0	96	80	91	93	.0	00	159	-	-	-	-	-	0.4	-
09	46.6	46.6	45.3	46.1	20.4	18.8	18.8	20.0	19.9	19.8	15.7	16.6	16.7	96	95	95	95	.0	00	24	-	-	-	-	-	0.0	-
10	45.3	44.6	43.8	45.0	26.3	18.5	19.0	25.0	21.0	21.1	15.6	19.7	17.9	95	85	96	91	1.7	14	315	-	-	-	-	-	2.2	-
11	45.5	45.3	43.3	45.0	24.1	19.9	20.1	24.1	21.7	21.5	16.9	18.6	18.6	96	83	94	92	.0	00	270	-	-	-	-	-	1.6	-
12	45.1	43.9	42.7	44.3	27.7	19.9	19.9	27.6	23.0	23.1	16.5	17.7	20.5	95	64	95	88	2.0	17	399	-	-	-	-	-	4.1	-
13	45.4	44.2	43.7	44.7	29.0	19.8	20.8	29.0	21.7	22.8	18.1	19.4	18.9	98	65	95	88	5.4	44	495	-	-	-	-	-	4.8	-
14	45.8	44.1	44.2	45.1	28.3	18.7	19.9	27.1	22.8	22.5	16.5	19.9	19.4	95	74	90	88	4.8	39	528	-	-	-	-	-	5.5	-
15	45.8	44.9	45.7	45.8	28.0	19.0	19.9	27.2	21.7	22.3	17.0	19.5	19.0	97	72	96	88	7.7	63	663	-	-	-	-	-	6.0	-
16	47.5	46.2	45.9	46.9	27.7	17.8	18.2	26.7	22.0	22.7	14.2	16.8	18.6	91	66	87	83	8.6	70	648	-	-	-	-	-	6.7	-
17	48.1	47.1	46.1	47.3	27.7	19.5	19.9	26.7	22.4	22.8	16.5	16.8	18.9	95	64	88	83	9.2	75	881	-	-	-	-	-	6.9	-
18	48.2	46.2	45.5	47.0	27.4	18.6	18.5	26.5	21.9	22.2	13.1	15.6	17.5	82	60	88	81	8.0	66	609	-	-	-	-	-	6.4	-
19	46.2	45.3	43.9	45.4	27.9	17.0	18.5	26.9	22.3	21.9	14.5	16.6	18.6	91	63	90	84	7.0	57	606	-	-	-	-	-	6.2	-
20	45.1	43.9	43.4	44.6	28.8	20.5	21.1	29.9	23.7	23.9	16.8	18.9	20.9	90	60	88	83	6.5	53	630	-	-	-	-	-	6.7	-
21	45.3	44.2	44.1	45.0	28.6	19.6	20.2	28.0	23.0	23.0	15.3	15.0	19.0	86	53	86	81	5.4	44	513	-	-	-	-	-	6.0	-
22	47.1	46.1	45.4	46.3	27.3	19.7	19.7	26.5	22.8	22.7	16.1	16.7	19.3	97	65	86	84	8.4	69	675	-	-	-	-	-	6.4	-
23	47.5	45.9	44.9	46.3	27.2	18.3	19.0	26.8	22.2	22.0	15.1	15.0	17.9	92	57	84	84	8.3	68	636	-	-	-	-	-	6.0	-
24	45.4	46.7	45.8	46.5	23.0	19.1	19.1	20.9	21.9	20.6	15.7	17.4	18.5	95	94	89	92	.5	05	180	-	-	-	-	-	0.5	-
25	46.6	45.3	44.6	45.8	27.5	18.9	19.2	27.0	22.3	22.4	14.6	16.0	17.0	87	60	79	81	10.3	84	768	-	-	-	-	-	7.8	-
26	46.3	45.3	44.7	45.3	26.7	17.5	18.3	26.0	21.0	21.5	14.3	14.8	18.5	91	59	94	85	3.3	27	477	-	-	-	-	-	4.7	-
27	46.6	45.8	45.4	46.1	27.0	18.7	19.9	25.9	22.7	22.5	16.5	18.5	19.2	95	74	91	87	3.8	29	471	-	-	-	-	-	4.9	-
28	45.8	45.7	45.8	45.9	27.3	19.8	21.0	25.4	22.0	22.7	15.8	19.5	19.0	85	80	90	86	6.6	54	573	-	-	-	-	-	5.3	-
29	46.5	45.5	45.0	45.8	27.4	19.9	20.7	27.4	22.0	22.4	17.2	19.0	18.7	94	69	91	89	3.4	28	381	-	-	-	-	-	3.3	-
30	45.8	44.3	44.2	45.0	27.6	18.9	19.1	27.0	21.8	22.4	14.9	15.7	19.4	90	59	93	84	8.4	68	690	-	-	-	-	-	6.4	-
	46.2	45.4	44.7	45.7	26.8	19.1	19.7	26.1	22.0	22.1	15.7	17.3	18.6	92	69	91	87	144.0	39	476						135.5	

Identificación 073-010 Observador I.I.C.A. ESTACION METEOROLOGICA DE TURRIALBA

AÑO 1970 MES MARZO

RACION		PRECIPITACION		VALORES MAXIMOS EN PERIODOS FIJOS								VIENTO FRECUENCIA Y VELOCIDAD MEDIA SEGUN CADA DIRECCION									DIA
VIENTO	Temperatura Agua	TOTAL	DURACION	5'	10'	15'	30'	1h	2h	6h	12h	N	NE	E	SE	S	SW	W	NW	C	
-	-	-	-	-	-	-	-	-	-	-	-	-	-	-	-	-	-	-	-	-	
-	-	-	-	-	-	-	-	-	-	-	-	-	-	-	-	-	-	-	-	-	02
-	-	1.4	-	-	-	-	-	-	-	-	-	-	-	-	-	-	-	-	-	-	03
-	-	-	-	-	-	-	-	-	-	-	-	-	-	-	-	-	-	-	-	-	04
-	-	-	-	-	-	-	-	-	-	-	-	-	-	-	-	-	-	-	-	-	05
-	-	-	-	-	-	-	-	-	-	-	-	-	-	-	-	-	-	-	-	-	06
-	-	-	-	-	-	-	-	-	-	-	-	-	-	-	-	-	-	-	-	-	07
-	-	-	-	-	-	-	-	-	-	-	-	-	-	-	-	-	-	-	-	-	08
-	-	-	-	-	-	-	-	-	-	-	-	-	-	-	-	-	-	-	-	-	09
-	-	-	-	-	-	-	-	-	-	-	-	-	-	-	-	-	-	-	-	-	10
-	-	-	-	-	-	-	-	-	-	-	-	-	-	-	-	-	-	-	-	-	11
-	-	.1	-	-	-	-	-	-	-	-	-	-	-	-	-	-	-	-	-	-	12
-	-	.1	-	-	-	-	-	-	-	-	-	-	-	-	-	-	-	-	-	-	13
-	-	25.1	-	30.0	-	-	-	-	-	-	-	-	-	-	-	-	-	-	-	-	14
-	-	1.7	-	-	-	-	-	-	-	-	-	-	-	-	-	-	-	-	-	-	15
-	-	3.1	-	-	-	-	-	-	-	-	-	-	-	-	-	-	-	-	-	-	16
-	-	-	-	-	-	-	-	-	-	-	-	-	-	-	-	-	-	-	-	-	17
-	-	13.1	-	-	-	-	-	-	-	-	-	-	-	-	-	-	-	-	-	-	18
-	-	4.3	-	-	-	-	-	-	-	-	-	-	-	-	-	-	-	-	-	-	19
-	-	-	-	-	-	-	-	-	-	-	-	-	-	-	-	-	-	-	-	-	20
-	-	-	-	-	-	-	-	-	-	-	-	-	-	-	-	-	-	-	-	-	21
-	-	-	-	-	-	-	-	-	-	-	-	-	-	-	-	-	-	-	-	-	22
-	-	.1	-	-	-	-	-	-	-	-	-	-	-	-	-	-	-	-	-	-	23
-	-	.3	-	-	-	-	-	-	-	-	-	-	-	-	-	-	-	-	-	-	24
-	-	-	-	-	-	-	-	-	-	-	-	-	-	-	-	-	-	-	-	-	25
-	-	3.4	-	16.8	-	-	-	-	-	-	-	-	-	-	-	-	-	-	-	-	26
-	-	20.6	-	13.2	-	-	-	-	-	-	-	-	-	-	-	-	-	-	-	-	27
-	-	18.8	-	22.8	-	-	-	-	-	-	-	-	-	-	-	-	-	-	-	-	28
-	-	2.6	-	-	-	-	-	-	-	-	-	-	-	-	-	-	-	-	-	-	29
-	-	2.5	-	-	-	-	-	-	-	-	-	-	-	-	-	-	-	-	-	-	30
-	-	1.1	-	-	-	-	-	-	-	-	-	-	-	-	-	-	-	-	-	-	31
		94.8		30.0																	

Identificación 073-010 Observador I.I.C.A. ESTACION METEOROLOGICA DE TURRIALBA

AÑO 1970 MES

RACION		PRECIPITACION		VALORES MAXIMOS EN PERIODOS FIJOS								VIENTO FRECUENCIA Y VELOCIDAD MEDIA SEGUN CADA DIRECCION									DIA
VIENTO	Temperatura Agua	TOTAL	DURACION	5'	10'	15'	30'	1h	2h	6h	12h	N	NE	E	SE	S	SW	W	NW	C	
-	-	1.5	-	-	-	-	-	-	-	-	-	-	-	-	-	-	-	-	-	-	01
-	-	-	-	-	-	-	-	-	-	-	-	-	-	-	-	-	-	-	-	-	02
-	-	-	-	-	-	-	-	-	-	-	-	-	-	-	-	-	-	-	-	-	03
-	-	-	-	-	-	-	-	-	-	-	-	-	-	-	-	-	-	-	-	-	04
-	-	.5	-	-	-	-	-	-	-	-	-	-	-	-	-	-	-	-	-	-	05
-	-	-	-	-	-	-	-	-	-	-	-	-	-	-	-	-	-	-	-	-	06
-	-	65.0	-	31.7	-	-	-	-	-	-	-	-	-	-	-	-	-	-	-	-	07
-	-	152.2	-	49.2	-	-	-	-	-	-	-	-	-	-	-	-	-	-	-	-	08
-	-	287.9	-	91.2	-	-	-	-	-	-	-	-	-	-	-	-	-	-	-	-	09
-	-	141.2	-	24.0	-	-	-	-	-	-	-	-	-	-	-	-	-	-	-	-	10
-	-	5.1	-	10.8	-	-	-	-	-	-	-	-	-	-	-	-	-	-	-	-	11
-	-	-	-	-	-	-	-	-	-	-	-	-	-	-	-	-	-	-	-	-	12
-	-	6.7	-	30.0	-	-	-	-	-	-	-	-	-	-	-	-	-	-	-	-	13
-	-	-	-	-	-	-	-	-	-	-	-	-	-	-	-	-	-	-	-	-	14
-	-	.4	-	-	-	-	-	-	-	-	-	-	-	-	-	-	-	-	-	-	15
-	-	.1	-	-	-	-	-	-	-	-	-	-	-	-	-	-	-	-	-	-	16
-	-	-	-	-	-	-	-	-	-	-	-	-	-	-	-	-	-	-	-	-	17
-	-	.4	-	-	-	-	-	-	-	-	-	-	-	-	-	-	-	-	-	-	18
-	-	.4	-	-	-	-	-	-	-	-	-	-	-	-	-	-	-	-	-	-	19
-	-	.0	-	-	-	-	-	-	-	-	-	-	-	-	-	-	-	-	-	-	20
-	-	4.0	-	-	-	-	-	-	-	-	-	-	-	-	-	-	-	-	-	-	21
-	-	.5	-	-	-	-	-	-	-	-	-	-	-	-	-	-	-	-	-	-	22
-	-	2.2	-	12.0	-	-	-	-	-	-	-	-	-	-	-	-	-	-	-	-	23
-	-	14.5	-	12.0	-	-	-	-	-	-	-	-	-	-	-	-	-	-	-	-	24
-	-	-	-	-	-	-	-	-	-	-	-	-	-	-	-	-	-	-	-	-	25
-	-	1.6	-	-	-	-	-	-	-	-	-	-	-	-	-	-	-	-	-	-	26
-	-	-	-	-	-	-	-	-	-	-	-	-	-	-	-	-	-	-	-	-	27
-	-	-	-	-	-	-	-	-	-	-	-	-	-	-	-	-	-	-	-	-	28
-	-	15.2	-	63.6	-	-	-	-	-	-	-	-	-	-	-	-	-	-	-	-	29
-	-	18.3	-	30.0	-	-	-	-	-	-	-	-	-	-	-	-	-	-	-	-	30
		618.0		91.2																	

A/874-010/5

ESTACION METEOROLOGICA DE TURRIALBA

AÑO 1970 MES MAYO

Long. 83°38' W Lat. 09°53' N Elevación 602 m.

DIA	PRESION ATMOSFERICA Reducida a 0°C y gravedad normal 900 + I	II	III	F	TEMPERATURA DEL AIRE MAX	MIN	I	II	III	T	HUMEDAD DEL AIRE Tensión de Vapor I	II	III	Humedad Relativa I	II	III	T	SOL Y RADIACION GLOBAL HORAS	%	CAL	TIEMPO METEOROS			NUBOSIDAD I	II	III	N	EVAPO- PICHE	TANQUE
01	45.3	43.8	43.3	44.5	27.7	19.8	20.0	26.0	22.2	22.0	17.1	19.4	18.9	97	77	94	89	4.3	35	489	-	-	-	-	-	-	-	4.6	-
02	44.9	44.1	43.9	44.6	27.3	18.8	19.2	26.0	23.0	21.8	15.8	16.6	17.4	95	66	83	85	4.8	39	477	-	-	-	-	-	-	-	4.8	-
03	46.6	45.7	45.7	46.1	27.1	16.9	17.6	26.8	22.0	21.1	13.5	17.1	18.0	90	65	91	85	7.0	57	657	-	-	-	-	-	-	-	5.9	-
04	47.9	47.4	47.3	47.8	27.4	17.8	18.0	27.0	21.8	21.9	15.0	15.5	18.8	97	58	96	84	6.3	51	540	-	-	-	-	-	-	-	5.1	-
05	48.9	49.1	47.1	48.6	22.7	18.2	18.8	22.6	20.4	20.0	15.3	14.8	17.4	94	72	97	91	.0	00	135	-	-	-	-	-	-	-	0.2	-
06	48.6	47.8	48.2	48.5	24.0	18.5	19.0	22.8	19.2	20.2	15.3	18.7	16.4	93	90	98	92	.1	01	261	-	-	-	-	-	-	-	1.2	-
07	49.1	47.9	47.1	48.3	25.5	18.2	19.2	25.0	20.3	22.3	16.4	16.6	17.5	98	70	98	90	1.3	11	408	-	-	-	-	-	-	-	4.2	-
08	47.9	46.6	45.3	46.9	27.1	19.4	20.0	26.2	22.9	22.3	16.6	16.5	18.0	95	65	86	84	4.8	39	582	-	-	-	-	-	-	-	6.1	-
09	46.5	44.6	44.1	45.4	26.9	17.8	19.1	26.0	22.7	22.0	14.1	17.6	18.6	85	70	90	84	6.5	53	549	-	-	-	-	-	-	-	5.4	-
10	45.7	44.1	43.4	44.6	27.5	20.2	21.1	26.0	24.0	23.0	17.3	17.6	19.0	92	70	85	85	5.5	45	525	-	-	-	-	-	-	-	5.4	-
11	45.5	45.1	43.9	44.9	27.0	18.9	19.6	26.4	22.7	22.3	15.7	16.5	19.0	92	64	92	85	1.5	13	315	-	-	-	-	-	-	-	3.4	-
12	46.1	45.0	45.3	45.4	27.5	19.2	20.0	26.8	21.0	22.1	16.6	16.9	17.7	95	64	95	86	6.2	51	528	-	-	-	-	-	-	-	5.1	-
13	45.5	45.1	45.0	45.3	25.2	18.8	19.1	24.0	22.1	21.3	15.7	16.6	18.1	95	74	91	90	1.2	11	306	-	-	-	-	-	-	-	2.9	-
14	45.7	44.7	45.8	45.4	27.0	17.9	19.2	26.0	21.0	21.3	15.8	20.2	17.9	95	80	96	89	5.3	43	516	-	-	-	-	-	-	-	3.7	-
15	46.2	44.3	43.9	45.3	27.2	19.2	19.9	26.0	22.2	22.5	16.7	19.4	19.3	96	77	96	87	5.3	43	537	-	-	-	-	-	-	-	5.0	-
16	45.3	45.1	45.0	45.3	25.5	20.5	21.0	24.0	20.9	22.0	17.5	19.0	17.9	94	85	97	91	1.3	11	378	-	-	-	-	-	-	-	3.1	-
17	45.9	44.1	43.9	45.0	25.5	18.5	19.8	25.5	22.5	21.5	16.2	19.1	19.6	94	78	96	90	2.7	22	411	-	-	-	-	-	-	-	3.6	-
18	46.1	45.8	44.2	45.4	26.3	19.6	20.0	24.0	22.9	22.0	17.2	18.5	18.4	98	83	88	91	1.4	12	342	-	-	-	-	-	-	-	2.4	-
19	46.4	45.7	45.1	45.9	26.8	20.0	20.8	25.0	22.0	22.2	17.1	16.6	18.8	93	70	95	88	3.0	25	390	-	-	-	-	-	-	-	3.1	-
20	45.9	45.5	44.9	45.8	27.5	18.8	19.9	26.5	22.3	22.6	16.5	18.2	18.6	95	70	92	87	7.0	57	546	-	-	-	-	-	-	-	5.0	-
21	45.9	45.7	45.3	45.9	27.3	19.9	20.8	27.0	23.0	22.8	17.0	17.9	19.6	92	67	93	85	7.3	60	627	-	-	-	-	-	-	-	6.2	-
22	46.1	45.3	44.9	45.7	27.7	18.7	20.1	27.1	23.2	22.5	17.2	18.3	19.2	97	68	90	85	6.4	52	525	-	-	-	-	-	-	-	5.1	-
23	46.2	45.0	44.5	45.5	29.0	17.3	18.2	27.9	23.7	23.0	13.8	15.2	20.2	88	54	92	80	10.2	84	750	-	-	-	-	-	-	-	7.3	-
24	47.3	46.3	46.3	46.6	28.1	20.0	20.2	27.8	20.7	22.3	16.8	18.1	17.3	95	65	95	88	3.5	29	462	-	-	-	-	-	-	-	4.6	-
25	47.3	46.2	45.6	46.6	28.2	19.2	19.2	28.0	22.1	22.6	15.8	19.9	18.9	95	70	95	87	6.6	54	516	-	-	-	-	-	-	-	4.5	-
26	45.7	45.5	44.7	45.8	27.2	19.9	20.1	26.7	20.8	21.7	16.5	18.5	17.1	94	71	93	88	2.5	20	366	-	-	-	-	-	-	-	3.5	-
27	45.8	45.5	44.7	45.5	27.3	16.9	17.4	27.2	20.4	21.1	14.3	16.8	17.1	96	62	95	87	3.1	25	459	-	-	-	-	-	-	-	4.1	-
28	45.7	45.0	44.6	45.3	27.5	18.8	19.5	26.4	22.1	22.0	15.9	17.2	18.0	93	67	90	85	1.8	15	471	-	-	-	-	-	-	-	4.6	-
29	46.6	46.3	45.5	45.9	27.6	19.0	19.7	23.7	22.3	21.6	16.6	17.6	18.2	96	80	90	89	2.8	23	423	-	-	-	-	-	-	-	3.6	-
30	45.7	45.3	43.8	45.1	26.5	17.8	18.8	25.9	22.9	22.0	15.8	17.5	18.4	97	70	88	87	8.3	69	600	-	-	-	-	-	-	-	5.6	-
31	45.3	43.3	42.7	44.1	28.0	18.4	19.4	27.7	23.9	22.5	16.4	15.0	19.1	97	54	86	83	5.7	47	570	-	-	-	-	-	-	-	5.4	-
	46.4	45.5	45.0	45.8	26.9	18.8	19.5	25.9	22.0	22.0	16.0	17.5	18.3	94	70	92	87	133.7	35	473								134.7	

ESTACION METEOROLOGICA DE TURRIALBA

AÑO 1970 MES JUNIO

Long. 83°38' W Lat. 09°53' N Elevación 602 m.

DIA	PRESION ATMOSFERICA Reducida a 0°C y gravedad normal 900 + I	II	III	F	TEMPERATURA DEL AIRE MAX	MIN	I	II	III	T	HUMEDAD DEL AIRE Tensión de Vapor I	II	III	Humedad Relativa I	II	III	T	SOL Y RADIACION GLOBAL HORAS	%	CAL	TIEMPO METEOROS			NUBOSIDAD I	II	III	N	EVAPO- PICHE	TANQUE
01	44.6	44.1	43.9	44.1	26.8	19.4	20.0	26.8	22.3	22.3	15.8	18.5	19.0	90	70	94	88	6.8	54	578	-	-	-	-	-	-	-	5.3	-
02	44.5	43.3	43.1	43.9	28.4	18.9	20.1	28.4	23.3	23.8	15.3	18.4	18.9	87	64	88	83	9.2	74	681	-	-	-	-	-	-	-	7.0	-
03	44.5	43.0	42.5	43.8	28.3	19.9	20.5	27.6	24.7	23.2	16.7	19.4	21.0	92	70	90	85	5.0	40	426	-	-	-	-	-	-	-	4.3	-
04	44.2	43.8	43.4	44.2	28.2	19.2	19.3	25.1	23.2	22.4	15.9	20.7	19.6	95	87	92	89	3.6	29	384	-	-	-	-	-	-	-	3.4	-
05	45.4	44.7	43.4	44.5	27.2	20.3	20.8	25.5	22.9	22.5	17.5	19.2	19.8	95	79	95	90	3.8	30	396	-	-	-	-	-	-	-	3.1	-
06	45.0	45.1	43.4	44.7	27.0	20.6	21.3	25.5	24.0	22.8	18.0	17.2	20.1	95	71	90	89	1.5	12	378	-	-	-	-	-	-	-	3.6	-
07	45.3	45.0	44.6	45.0	27.9	20.0	20.0	26.8	23.2	22.5	16.4	20.8	18.3	94	79	86	87	4.4	35	408	-	-	-	-	-	-	-	3.5	-
08	46.5	45.7	45.3	45.8	28.5	18.2	18.2	27.9	24.1	22.5	15.1	17.6	20.4	96	63	91	87	3.8	30	447	-	-	-	-	-	-	-	4.6	-
09	46.5	44.7	44.5	45.5	28.9	20.3	21.0	28.5	22.9	23.4	16.7	17.5	19.7	90	60	94	86	7.2	58	597	-	-	-	-	-	-	-	5.9	-
10	45.0	44.5	43.7	44.5	28.2	18.8	19.2	26.4	22.9	22.4	14.9	19.1	18.8	89	74	90	87	4.9	39	432	-	-	-	-	-	-	-	4.2	-
11	45.5	44.5	44.6	45.3	28.8	18.9	19.8	27.9	21.9	22.0	15.8	18.2	18.2	91	65	93	87	5.8	44	495	-	-	-	-	-	-	-	4.5	-
12	44.5	45.8	45.8	46.3	28.2	19.0	19.3	28.2	22.9	22.6	15.7	18.4	19.7	94	64	94	85	7.0	56	633	-	-	-	-	-	-	-	6.3	-
13	48.1	47.3	45.9	47.1	26.9	20.4	21.0	26.2	22.0	22.5	17.7	18.6	18.8	95	73	95	90	2.3	18	420	-	-	-	-	-	-	-	3.5	-
14	47.4	46.7	44.7	46.5	25.5	20.0	20.3	23.8	21.3	21.2	16.8	17.5	16.4	94	79	87	89	2.8	22	426	-	-	-	-	-	-	-	3.4	-
15	45.3	44.5	44.1	44.9	26.8	17.1	17.9	26.1	22.7	21.4	14.4	16.3	18.7	93	65	91	84	4.1	33	519	-	-	-	-	-	-	-	5.2	-
16	45.3	44.2	44.1	45.0	27.8	19.0	19.9	27.3	22.1	22.6	17.1	18.6	18.5	98	69	93	89	6.7	54	528	-	-	-	-	-	-	-	5.0	-
17	46.1	45.8	44.6	45.5	26.9	19.6	20.0	26.0	23.9	22.4	16.6	17.6	20.0	95	70	90	89	1.2	10	354	-	-	-	-	-	-	-	3.7	-
18	45.8	44.9	44.1	45.4	28.4	21.0	21.3	27.8	24.0	23.6	18.5	18.5	19.9	97	66	89	85	6.6	53	600	-	-	-	-	-	-	-	6.1	-
19	45.8	45.0	43.9	45.1	28.7	19.2	20.0	28.7	24.4	23.6	17.1	19.0	20.4	97	65	89	85	8.0	64	576	-	-	-	-	-	-	-	6.0	-
20	45.4	44.6	43.8	45.0	28.7	20.2	21.0	28.2	25.0	23.6	17.8	19.2	21.4	96	67	90	86	6.2	50	474	-	-	-	-	-	-	-	4.8	-
21	45.7	46.2	44.2	45.4	26.8	18.4	19.0	26.0	24.0	20.1	15.9	16.3	18.8	96	65	84	87	.6	05	294	-	-	-	-	-	-	-	2.7	-
22	45.9	46.3	45.7	46.1	25.9	17.9	18.5	24.0	22.7	21.2	15.2	16.3	18.6	95	72	90	87	.6	05	240	-	-	-	-	-	-	-	2.7	-
23	46.6	47.3	45.0	47.0	27.0	19.6	19.8	22.4	24.0	22.2	16.4	16.4	19.4	95	81	87	87	1.7	14	264	-	-	-	-	-	-	-	2.1	-
24	48.1	46.9	46.9	47.4	27.3	19.2	19.2	25.0	21.8	21.6	15.8	17.6	18.0	95	74	92	89	2.1	17	429	-	-	-	-	-	-	-	3.3	-
25	48.1	47.1	47.7	47.5	28.4	19.3	19.3	26.9	23.7	22.3	15.9	20.2	19.5	95	76	89	85	6.3	50	552	-	-	-	-	-	-	-	5.2	-
26	49.0	47.9	47.3	47.8	27.8	18.0	18.0	26.5	24.0	22.2	14.6	17.1	19.9	94	66	89	84	6.6	53	573	-	-	-	-	-	-	-	5.6	-
27	47.9	47.0	46.9	48.6	28.8	20.0	20.3	26.2	22.5	22.7	17.1	19.9	18.5	96	78	91	87	4.7	38	485	-	-	-	-	-	-	-	4.3	-
28	47.0	46.2	45.1	46.3	27.7	18.2	19.8	26.8	24.2	22.8	16.4	18.5	19.2	95	70	85	86	8.1	65	537	-	-	-	-	-	-	-	5.2	-
29	45.1	44.5	43.8	44.9	26.5	19.4	20.1	24.2	22.0	21.9	15.7	19.5	18.6	89	86	94	90	.9	07	291	-	-	-	-	-	-	-	2.6	-
30	45.0	44.1	43.9	44.6	26.1	19.6	20.6	25.7	20.9	21.6	17.2	16.9	17.8	95	68	96	90	2.1	17	354	-	-	-	-	-	-	-	3.0	-
	46.0	45.4	44.7	45.6	27.6	19.3	19.9	26.4	23.1	22.4	16.3	18.3	19.2	94	71	91	87	134.6	36	456								130.1	

Identificación 073-010 Observador I.I.C.A. ESTACION METEOROLOGICA DE TURRIALBA AÑO 1970 MES MAYO

RACION		PRECIPITACION		VALORES MAXIMOS EN PERIODOS FIJOS								VIENTO FRECUENCIA Y VELOCIDAD MEDIA SEGUN CADA DIRECCION									DIA
VIENTO	Evaporación Agua	TOTAL	DURACION	5'	10'	15'	30'	1h	2h	6h	12h	N	NE	E	SE	S	SW	W	NW	C	
	-	.	-	-	-	-	-	-	-	-	-	-	-	-	-	-	-	-	-	-	01
	-	.	-	-	-	-	-	-	-	-	-	-	-	-	-	-	-	-	-	-	02
	-	.6	-	-		-	-	-	-	-	-	-	-	-	-	-	-	-	-	-	03
	-	1.6	-			-	-	-	-	-	-	-	-	-	-	-	-	-	-	-	04
	-	2.4	-	-		-	-	-	-	-	-	-	-	-	-	-	-	-	-	-	05
	-	21.1	-	-		-	-	-	-	-	-	-	-	-	-	-	-	-	-	-	06
	-	3.5	-	-	.	-	-	-	-	-	-	-	-	-	-	-	-	-	-	-	07
	-	.	-	-	-	-	-	-	-	-	-	-	-	-	-	-	-	-	-	-	08
	-	.	-	-	-	-	-	-	-	-	-	-	-	-	-	-	-	-	-	-	09
	-	.	-	-	-	-	-	-	-	-	-	-	-	-	-	-	-	-	-	-	10
	-	1.0	-	-		-	-	-	-	-	-	-	-	-	-	-	-	-	-	-	11
	-	.1	-	-		-	-	-	-	-	-	-	-	-	-	-	-	-	-	-	12
	-	1.3	-	-		-	-	-	-	-	-	-	-	-	-	-	-	-	-	-	13
	-	21.6	-	18.0		-	-	-	-	-	-	-	-	-	-	-	-	-	-	-	14
	-	3.7	-	18.0		-	-	-	-	-	-	-	-	-	-	-	-	-	-	-	15
	-	12.0	-	-		-	-	-	-	-	-	-	-	-	-	-	-	-	-	-	16
	-	5.5	-	-		-	-	-	-	-	-	-	-	-	-	-	-	-	-	-	17
	-	3.5	-	-		-	-	-	-	-	-	-	-	-	-	-	-	-	-	-	18
	-	29.4	-	67.2		-	-	-	-	-	-	-	-	-	-	-	-	-	-	-	19
	-	6.0	-	-		-	-	-	-	-	-	-	-	-	-	-	-	-	-	-	20
	-	7.7	-	14.4		-	-	-	-	-	-	-	-	-	-	-	-	-	-	-	21
	-		-	-	-	-	-	-	-	-	-	-	-	-	-	-	-	-	-	-	22
	-		-	-	-	-	-	-	-	-	-	-	-	-	-	-	-	-	-	-	23
	-	61.4	-	75.6		-	-	-	-	-	-	-	-	-	-	-	-	-	-	-	24
	-	12.9	-	38.4		-	-	-	-	-	-	-	-	-	-	-	-	-	-	-	25
	-	13.4	-	16.8	-	-	-	-	-	-	-	-	-	-	-	-	-	-	-	-	26
	-	24.0	-	13.2		-	-	-	-	-	-	-	-	-	-	-	-	-	-	-	27
	-	1.3	-	-		-	-	-	-	-	-	-	-	-	-	-	-	-	-	-	28
	-	9.2	-	43.2		-	-	-	-	-	-	-	-	-	-	-	-	-	-	-	29
	-	.	-	-	-	-	-	-	-	-	-	-	-	-	-	-	-	-	-	-	30
	-	.2	-	-		-	-	-	-	-	-	-	-	-	-	-	-	-	-	-	31
		243.5		75.6																	

Identificación 073-010 Observador I.I.C.A. ESTACION METEOROLOGICA DE TURRIALBA AÑO 1970 MES JUNIO

RACION		PRECIPITACION		VALORES MAXIMOS EN PERIODOS FIJOS								VIENTO FRECUENCIA Y VELOCIDAD MEDIA SEGUN CADA DIRECCION									DIA
VIENTO	Evaporación Agua	TOTAL	DURACION	5'	10'	15'	30'	1h	2h	6h	12h	N	NE	E	SE	S	SW	W	NW	C	
	-	8.8	-	36.0		-	-	-	-	-	-	-	-	-	-	-	-	-	-	-	01
	-	.	-	-	-	-	-	-	-	-	-	-	-	-	-	-	-	-	-	-	02
	-	2.5	-	13.2		-	-	-	-	-	-	-	-	-	-	-	-	-	-	-	03
	-	3.9	-	-		-	-	-	-	-	-	-	-	-	-	-	-	-	-	-	04
	-	5.3	-			-	-	-	-	-	-	-	-	-	-	-	-	-	-	-	05
	-	.5	-			-	-	-	-	-	-	-	-	-	-	-	-	-	-	-	06
	-	7.9	-	22.8		-	-	-	-	-	-	-	-	-	-	-	-	-	-	-	07
	-	.2	-	-	-	-	-	-	-	-	-	-	-	-	-	-	-	-	-	-	08
	-	.8	-	-		-	-	-	-	-	-	-	-	-	-	-	-	-	-	-	09
	-	.0	-	-	-	-	-	-	-	-	-	-	-	-	-	-	-	-	-	-	10
	-	46.5	-	39.6		-	-	-	-	-	-	-	-	-	-	-	-	-	-	-	11
	-	2.0	-	-		-	-	-	-	-	-	-	-	-	-	-	-	-	-	-	12
	-	1.8	-	-		-	-	-	-	-	-	-	-	-	-	-	-	-	-	-	13
	-	1.0	-	-		-	-	-	-	-	-	-	-	-	-	-	-	-	-	-	14
	-	.8	-	-		-	-	-	-	-	-	-	-	-	-	-	-	-	-	-	15
	-	2.5	-	-		-	-	-	-	-	-	-	-	-	-	-	-	-	-	-	16
	-	3.6	-	-		-	-	-	-	-	-	-	-	-	-	-	-	-	-	-	17
	-	.	-	-	-	-	-	-	-	-	-	-	-	-	-	-	-	-	-	-	18
	-	.	-	-	-	-	-	-	-	-	-	-	-	-	-	-	-	-	-	-	19
	-	43.1	-	80.6		-	-	-	-	-	-	-	-	-	-	-	-	-	-	-	20
	-	.	-	-	-	-	-	-	-	-	-	-	-	-	-	-	-	-	-	-	21
	-	6.7	-	12.0		-	-	-	-	-	-	-	-	-	-	-	-	-	-	-	22
	-	10.2	-	-		-	-	-	-	-	-	-	-	-	-	-	-	-	-	-	23
	-	6.5	-	-		-	-	-	-	-	-	-	-	-	-	-	-	-	-	-	24
	-	.2	-	-		-	-	-	-	-	-	-	-	-	-	-	-	-	-	-	25
	-	.	-	-	-	-	-	-	-	-	-	-	-	-	-	-	-	-	-	-	26
	-	2.0	-	12.0		-	-	-	-	-	-	-	-	-	-	-	-	-	-	-	27
	-	3.8	-	22.8		-	-	-	-	-	-	-	-	-	-	-	-	-	-	-	28
	-	2.0	-	-		-	-	-	-	-	-	-	-	-	-	-	-	-	-	-	29
	-	2.0	-	-		-	-	-	-	-	-	-	-	-	-	-	-	-	-	-	30
		164.6		80.4																	

FEBRERO 1970

PRECIPITACION DIARIA EN MILIMETROS

C/069-100/9

	NARANJO	RANCHO REDONDO	DESAN-PARADOS	H. OJO DE AGUA	LA TRINIDAD	IPIS	S. ANT. ESCAZU	SALITRAL STA. ANA	S.J.DIOS DESAMP.	SARCHI	LA GARITA	AQUASUR S. JOSE	SAN JE-RONIMO	DESAN-PARADOS	SACRAMENTO
ESTACION	084016	084018	084022	084024	084035	084036	084037	084038	084039	084042	084044	084050	084051	084052	084053
DIA															
1	.	.	.	.	.	.	.	.	.	.	.	.	1.2	.	.
2	.	.	.	.	.	.	.	.	.	.	.	.	.	.	.
3	.	.	.	.	5.1	.	.	.	.	.	.	.	.	.	.
4	.	5.2	.	.	19.9	.	.	.	.	.	.	.6	19.0	.	60.2
5	.	17.9	.	.	11.3	7.9	.	.	.	.	.	.	99.5	.	48.1
6	.	8.5	.	.	1.3	8.6	2.1	.	30.0	.	.	.	14.4	.	9.0
7	.	5.0	.	.	4.2	6.3	.	.	.5	.	.	.	50.5	4.1	3.0
8	.	2.0	.	.	.	7.8	4.0	.	.	.	.	.	16.0	.	2.0
9	.	.	.	.	2.5	.	3.6	.	10.0	.	.	.	15.6	.	2.0
10	.	.	.	.	3.0	.	.	.	10.0	.	.	.	34.2	.	.
11	.	1.8	.	.	1.2	.	.	.	.	.	.	.	14.2	.	.
12	.	.	.	.	.	.	.	.	.	.	.	.	14.5	.	8.0
13	.	.	.	.	4.0	.	.8	.	.	.	.	.	35.9	6.2	7.0
14	.	4.9	.	.	.	.	1.6	.	.	.	.	.	4.1	.	.
15	.	.	.	.	.	.	.	.	.	.	.	.	5.2	.	.4
16	.	.	.	.	.	.	.	.	.	.	.	.	5.3	.	.
17	.	.	.	.	.	.	.	.	.	.	.	.	13.1	.	.
18	.	.	.	.	.	.	.	.	.	.	.	.	3.2	.	.
19	.	.	.	.	.	.	.	.	.	.	.	.	1.4	.	3.0
20	.	.	.	.	.	.	.	.	.	.	.	.	3.1	.	11.2
21	.	.	.	.	.	.	.	.	.	.	.	.	4.5	.	41.0
22	.	.	.	.	.	.	.	.	.	.	.	.	7.0	.	.
23	.	.	.	.	.	.	.	.	.	.	.	.	3.7	.	.
24	.	.	.	.	.	.	.	.	.	.	.	.	.5	.	.
25	.	.	.	.	.	.	.	.	.	.	.	.	1.1	.	.
26	.	.	.	.	.	.	.	.	.	.	.	.	1.2	.	.
27	.	.	.	.	.	.	.	.	.	.	.	.	.	.	.
28	.	.	.	.	.	.	.	.	.	.	.	.	.	.	.
TOTAL		45.3			52.5	30.6	12.1	.	50.5	.		.6	368.4	10.3	194.9
PRECIPITACIONES IGUALES O SUPERIORES A															
.1	0	7	0	0	9	4	5	0	4	0	0	1	24	2	12
1.0	0	7	0	0	9	4	4	0	3	0	0	0	23	2	11
10.0	0	1	0	0	2	0	0	0	3	0	0	0	11	0	4
50.0	0	0	0	0	0	0	0	0	0	0	0	0	2	0	1
100.0	0	0	0	0	0	0	0	0	0	0	0	0	0	0	0

	MONTE CRUZ	LA CAJA	VILLA COLON	CONCEP-CION	BARBA	PURIS-CAL	ACOSTA	S.MARCOS TARRAZU	TARBACA	QUEPOS	BARTOLO	S. ISI-DRO P.Z.	EL PALMAR	VOLCAN
ESTACION	084054	084055	084056	084057	084058	088001	088005	088006	088009	090003	092001	098004	098005	098006
DIA														
1	.	.	.	.	.	.	.	.	.	.	.	.	.	.
2	.	.	.	.	.	.	.	.	.	.	.	.	.	.
3	.	.	.	.	.1	.	.	.	.	.	2.5	.	2.5	.
4	20.3	.	.	2.0	.	.	.	.	20.4	5.1	6.6	.	.	.
5	20.6	.	.	1.0	.	.	.	.	15.2	.	1.0	.	.	.
6	6.3	.	.	1.0	.1	.	.	.	16.3	.	.	.	.	.
7	.	.	.	.	.	.	.	.	5.2	.	11.4	.	.	.
8	.	.	.	.	.	.	.	.	.	.	.	.	.	.
9	13.2	.	.	.	.	.	.	.	.	.	.	.	.	.
10	10.3	.	.	1.1	.	.	.	.	.	.	.	.	.	.
11	1.5	.	.	2.1	.	.	.	.	.	.	.	.	.	.
12	2.0	.	.	.	.	.	.	.	.	.	.	.	.	.
13	.	.	.	.	.	.	.	.	.	.	.	.	.	.
14	.	.	.	.	.	.	.	.	.	.	.	.	.	.
15	.	.	.	.	.	.	.	.	.	.	.	.	2.5	.
16	.1	.	.	.	.	4.4	.	.	.	24.1	.	12.9	16.5	19.0
17	1.5	.	.	.	.	.	.	.	.	76.9	48.0	.	.	.
18	.	.	.	.	.	.	.	.	.	.	11.4	.	.	.
19	1.8	.	.	.	.	.	.	.	.	24.9	.	.	.	.
20	30.0	.	.	.	.	.	.	.	.	1.3	4.6	.	.	.
21	.	.	.	.	.7	.	.	.	.	.	.	.	.	.
22	.8	.	.	4.2	.	.	.	.	.	.	.	.	.	.
23	.	.	.	.	.	.	.	.	.	.	.	.	.	.
24	.	.	.	.	.	.	.	.	.	5.1	4.8	.	43.2	12.0
25	3.0	.	.	.	.	.	13.0	.	.	.8	11.9	.	.	.
26	.	.	.	.	.	.	.	.	.	.	.	.	.	.
27	.	.	.	.	.	.	.	.	.	.	2.3	.	.	.
28	.	.	.	.	.	.	.	.	.	.	.	.	.	.
TOTAL	111.4	.		11.4	.9	4.4	13.0	.	57.1	138.2	104.5	12.9	64.7	31.0
PRECIPITACIONES IGUALES O SUPERIORES A														
.1	13	0	0	6	3	1	1	0	4	7	10	1	4	2
1.0	11	0	0	6	0	1	1	0	4	6	10	1	4	2
10.0	5	0	0	0	0	0	1	0	3	3	4	1	2	2
50.0	0	0	0	0	0	0	0	0	0	1	0	0	0	0
100.0	0	0	0	0	0	0	0	0	0	0	0	0	0	0

Identificación 073-010 Observador I.I.C.A. ESTACION METEOROLOGICA DE TURRIALBA
AÑO 1970 MES JULIO

RACION		PRECIPITACION		VALORES MAXIMOS EN PERIODOS FIJOS								VIENTO FRECUENCIA Y VELOCIDAD MEDIA SEGUN CADA DIRECCION									DIA
VIENTO	Temperatura Agua	TOTAL	DURACION	5'	10'	15'	30'	1h	2h	6h	12h	N	NE	E	SE	S	SW	W	NW	C	
-	-	7.0	-	-		-	-	-	-	-	-	-	-	-	-	-	-	-	-	-	01
-	-	7.6	-	-		-	-	-	-	-	-	-	-	-	-	-	-	-	-	-	02
-	-	2.6	-	-		-	-	-	-			-	-	-	-	-	-	-	-	-	03
-	-	.2	-	-		-	-	-	-	-	-	-	-	-	-	-	-	-	-	-	04
-	-	.8	-	-		-	-	-	-	-	-	-	-	-	-	-	-	-	-	-	05
-	-	1.2	-	-		-	-	-	-	-	-	-	-	-	-	-	-	-	-	-	06
-	-	5.6	-	-		-	-	-	-	-	-	-	-	-	-	-	-	-	-	-	07
-	-	7.6	-	-		-	-	-	-	-	-	-	-	-	-	-	-	-	-	-	08
-	-	5.4	-	-		-	-	-	-	-	-	-	-	-	-	-	-	-	-	-	09
-	-	[illegible]	-	-		-	-	-	-	-	-	-	-	-	-	-	-	-	-	-	10
-	-	21.6	-	18.0		-	-	-	-	-	-	-	-	-	-	-	-	-	-	-	11
-	-	1.7	-	-		-	-	-	-	-	-	-	-	-	-	-	-	-	-	-	12
-	-	[illegible]	-	18.0		-	-	-	-	-	-	-	-	-	-	-	-	-	-	-	13
-	-	1.0	-	-		-	-	-	-	-	-	-	-	-	-	-	-	-	-	-	14
-	-	[illegible]	-	-		-	-	-	-	-	-	-	-	-	-	-	-	-	-	-	15
-	-	2.9	-	-		-	-	-	-	-	-	-	-	-	-	-	-	-	-	-	16
-	-	[illegible]	-	44.4		-	-	-	-	-	-	-	-	-	-	-	-	-	-	-	17
-	-	1.4	-	-		-	-	-	-	-	-	-	-	-	-	-	-	-	-	-	18
-	-	4.8	-	43.2		-	-	-	-	-	-	-	-	-	-	-	-	-	-	-	19
-	-	[illegible]	-	116.4		-	-	-	-	-	-	-	-	-	-	-	-	-	-	-	20
-	-	.1	-	-		-	-	-	-	-	-	-	-	-	-	-	-	-	-	-	21
-	-	.7	-	-		-	-	-	-	-	-	-	-	-	-	-	-	-	-	-	22
-	-	.2	-	-		-	-	-	-	-	-	-	-	-	-	-	-	-	-	-	23
-	-	.	-	-	-	-	-	-	-	-	-	-	-	-	-	-	-	-	-	-	24
-	-	.6	-	-		-	-	-	-	-	-	-	-	-	-	-	-	-	-	-	25
-	-	14.7	-	36.[illegible]		-	-	-	-	-	-	-	-	-	-	-	-	-	-	-	26
-	-	[illegible]	-	-		-	-	-	-	-	-	-	-	-	-	-	-	-	-	-	27
-	-	7.6	-	30.0		-	-	-	-	-	-	-	-	-	-	-	-	-	-	-	28
-	-	[illegible]	-	-	-	-	-	-	-	-	-	-	-	-	-	-	-	-	-	-	29
-	-	[illegible]	-	-		-	-	-	-	-	-	-	-	-	-	-	-	-	-	-	30
-	-	.7	-	-		-	-	-	-	-	-	-	-	-	-	-	-	-	-	-	31
		[illegible]		11[illegible].4																	

Identificación 073-010 Observador I.I.C.A. ESTACION METEOROLOGICA DE TURRIALBA
AÑO 1970 MES AGOSTO

RACION		PRECIPITACION		VALORES MAXIMOS EN PERIODOS FIJOS								VIENTO FRECUENCIA Y VELOCIDAD MEDIA SEGUN CADA DIRECCION									DIA
VIENTO	Temperatura Agua	TOTAL	DURACION	5'	10'	15'	30'	1h	2h	6h	12h	N	NE	E	SE	S	SW	W	NW	C	
-	-	[illegible]	-			-	-	-	-	-	-	-	-	-	-	-	-	-	-	-	01
-	-	[illegible]	-	15.4		-	-	-	-	-	-	-	-	-	-	-	-	-	-	-	02
-	-	3.4	-	-		-	-	-	-	-	-	-	-	-	-	-	-	-	-	-	03
-	-	.	-	-	-	-	-	-	-	-	-	-	-	-	-	-	-	-	-	-	04
-	-	[illegible]	-	-		-	-	-	-	-	-	-	-	-	-	-	-	-	-	-	05
-	-	[illegible]	-	31.2		-	-	-	-	-	-	-	-	-	-	-	-	-	-	-	06
-	-	[illegible]	-	14.4		-	-	-	-	-	-	-	-	-	-	-	-	-	-	-	07
-	-	[illegible]	-	13.2		-	-	-	-	-	-	-	-	-	-	-	-	-	-	-	08
-	-	4.1	-	24.0		-	-	-	-	-	-	-	-	-	-	-	-	-	-	-	09
-	-	.0	-	-	-	-	-	-	-	-	-	-	-	-	-	-	-	-	-	-	10
-	-	2.1	-	15.6		-	-	-	-	-	-	-	-	-	-	-	-	-	-	-	11
-	-	16.8	-	34.8		-	-	-	-	-	-	-	-	-	-	-	-	-	-	-	12
-	-	2.0	-	-		-	-	-	-	-	-	-	-	-	-	-	-	-	-	-	13
-	-	.2	-	-		-	-	-	-	-	-	-	-	-	-	-	-	-	-	-	14
-	-	.4	-	-		-	-	-	-	-	-	-	-	-	-	-	-	-	-	-	15
-	-	11.7	-	12.0		-	-	-	-	-	-	-	-	-	-	-	-	-	-	-	16
-	-	14.5	-	72.0		-	-	-	-	-	-	-	-	-	-	-	-	-	-	-	17
-	-	.4	-	-		-	-	-	-	-	-	-	-	-	-	-	-	-	-	-	18
-	-	.3	-	-		-	-	-	-	-	-	-	-	-	-	-	-	-	-	-	19
-	-	7.9	-	25.2		-	-	-	-	-	-	-	-	-	-	-	-	-	-	-	20
-	-	4.1	-	-		-	-	-	-	-	-	-	-	-	-	-	-	-	-	-	21
-	-	11.7	-	18.0		-	-	-	-	-	-	-	-	-	-	-	-	-	-	-	22
-	-	.1	-	-		-	-	-	-	-	-	-	-	-	-	-	-	-	-	-	23
-	-	33.2	-	48.0		-	-	-	-	-	-	-	-	-	-	-	-	-	-	-	24
-	-	14.1	-	-		-	-	-	-	-	-	-	-	-	-	-	-	-	-	-	25
-	-	5.6	-	10.8		-	-	-	-	-	-	-	-	-	-	-	-	-	-	-	26
-	-	34.0	-	43.2		-	-	-	-	-	-	-	-	-	-	-	-	-	-	-	27
-	-	48.3	-	67.2		-	-	-	-	-	-	-	-	-	-	-	-	-	-	-	28
-	-	19.5	-	70.8		-	-	-	-	-	-	-	-	-	-	-	-	-	-	-	29
-	-	22.2	-	48.0		-	-	-	-	-	-	-	-	-	-	-	-	-	-	-	30
-	-	18.9	-	55.2		-	-	-	-	-	-	-	-	-	-	-	-	-	-	-	31
		297.0		72.0																	

ESTACION METEOROLOGICA DE TURRIALBA

AÑO 1970 MES SETIEMBRE

Long. 83° 38'W Lat. 09° 53' N Elevación 602 m

DIA	PRESION ATMOSFERICA Reducida a 0°C y gravedad normal 900 + I	II	III	P	TEMPERATURA DEL AIRE MAX	MIN	I	II	III	T	HUMEDAD DEL AIRE Tensión de Vapor I	II	III	Humedad Relativa I	II	III	U	SOL Y RADIACION GLOBAL HORAS	%	CAL	TIEMPO METEOROS			NUBOSIDAD I	II	III	N	EVAPO. PICHE	TANQUE
01	45.5	44.5	44.1	45.1	28.2	17.7	18.8	27.4	23.1	22.0	15.7	17.5	18.7	96	64	88	86	6.6	54	540	-	-	-	-	-	-	-	5.2	-
02	46.2	44.7	44.2	45.5	27.6	18.5	19.0	27.1	22.9	22.7	16.0	18.3	19.7	97	68	94	87	6.0	50	579	-	-	-	-	-	-	-	5.8	-
03	45.1	44.7	44.5	45.3	27.2	20.0	20.3	27.0	21.8	22.6	17.3	17.9	18.6	97	67	95	89	3.2	26	435	-	-	-	-	-	-	-	4.0	-
04	45.4	44.5	44.9	45.1	27.0	20.0	20.1	25.9	21.1	21.9	16.9	16.1	18.0	96	65	96	89	1.9	16	393	-	-	-	-	-	-	-	3.5	-
05	46.1	45.4	44.5	45.5	25.2	19.2	19.8	23.9	22.0	21.5	16.8	18.3	19.0	97	83	96	91	.0	00	282	-	-	-	-	-	-	-	2.5	-
06	45.9	44.6	44.1	45.3	26.0	19.9	20.1	25.4	22.1	21.8	16.7	17.5	19.1	95	72	96	89	1.2	10	393	-	-	-	-	-	-	-	3.3	-
07	44.7	44.7	43.4	44.7	26.4	19.2	19.2	26.4	23.9	22.3	16.1	16.5	17.8	96	64	80	84	3.4	28	447	-	-	-	-	-	-	-	4.3	-
08	45.5	44.3	43.8	44.7	27.6	19.2	19.9	27.0	24.9	22.9	16.3	19.5	20.0	94	73	85	86	5.6	46	501	-	-	-	-	-	-	-	4.8	-
09	44.7	43.7	43.8	44.2	28.2	17.3	18.3	27.2	21.9	22.1	15.0	17.0	18.6	95	63	95	86	7.8	64	660	-	-	-	-	-	-	-	6.1	-
10	45.3	44.6	44.3	45.0	27.0	17.7	19.1	25.7	22.9	22.1	16.0	18.4	20.1	96	75	96	89	5.5	45	429	-	-	-	-	-	-	-	3.5	-
11	46.2	44.6	44.1	45.1	28.0	18.5	19.0	27.0	24.9	22.6	16.2	17.3	16.1	98	65	68	84	7.0	58	624	-	-	-	-	-	-	-	6.4	-
12	45.1	45.9	42.7	44.7	27.3	17.2	18.0	22.8	23.4	21.3	15.2	15.6	19.4	98	75	90	88	2.1	17	258	-	-	-	-	-	-	-	2.6	-
13	44.9	44.5	45.1	45.1	27.1	19.2	20.2	24.7	19.9	21.3	15.7	17.2	17.2	89	76	99	89	4.6	38	402	-	-	-	-	-	-	-	3.3	-
14	44.5	43.5	44.7	44.9	28.5	17.8	18.0	27.2	21.1	20.9	15.2	15.2	18.1	98	56	97	89	4.3	36	492	-	-	-	-	-	-	-	3.5	-
15	45.5	43.5	43.9	44.5	28.1	16.5	17.2	27.6	21.8	21.5	14.6	13.3	18.6	99	48	95	87	5.2	43	561	-	-	-	-	-	-	-	5.1	-
16	45.0	43.5	44.1	44.6	27.7	19.5	20.0	26.2	20.6	21.4	17.2	18.4	17.1	98	72	94	90	4.8	40	528	-	-	-	-	-	-	-	4.2	-
17	44.6	44.5	44.5	44.9	25.6	18.0	18.6	24.2	20.0	20.6	15.5	18.1	17.2	96	80	98	92	.8	07	348	-	-	-	-	-	-	-	3.1	-
18	45.0	44.1	43.9	44.6	26.6	17.8	18.4	25.0	21.1	21.2	15.3	17.3	18.1	96	73	97	90	4.5	37	465	-	-	-	-	-	-	-	4.0	-
19	45.5	45.7	44.6	45.4	27.3	18.7	19.2	24.2	22.3	21.3	15.6	18.1	18.3	94	80	91	88	3.3	27	309	-	-	-	-	-	-	-	2.7	-
20	45.8	44.3	43.9	44.7	27.6	16.6	19.1	27.1	22.1	21.6	16.1	16.8	18.7	97	63	94	87	6.9	57	645	-	-	-	-	-	-	-	5.7	-
21	43.9	43.8	42.6	43.7	27.4	17.2	18.1	26.4	24.0	21.9	14.5	16.2	19.0	93	63	85	85	4.5	37	519	-	-	-	-	-	-	-	4.7	-
22	44.2	42.3	43.0	43.5	28.5	17.2	17.4	28.0	23.0	21.7	14.0	16.2	20.8	94	64	99	87	5.6	47	522	-	-	-	-	-	-	-	4.5	-
23	43.5	42.7	42.1	43.4	27.0	17.8	18.2	26.8	22.0	21.5	14.9	18.2	18.8	95	66	95	88	3.2	27	501	-	-	-	-	-	-	-	4.5	-
24	44.3	42.2	42.5	43.4	27.0	18.0	18.9	26.1	21.3	21.8	16.1	17.4	18.0	98	69	95	87	7.1	59	666	-	-	-	-	-	-	-	6.2	-
25	45.1	43.0	42.1	43.8	27.9	18.8	20.0	27.9	22.8	22.4	16.8	17.0	19.8	96	61	95	86	7.1	59	582	-	-	-	-	-	-	-	5.4	-
26	43.9	41.7	42.2	42.9	28.0	20.2	20.9	26.1	20.9	21.8	17.8	16.3	18.1	96	65	98	91	3.5	29	420	-	-	-	-	-	-	-	3.9	-
27	42.1	41.9	41.3	42.3	27.0	18.5	19.2	24.3	21.9	21.7	15.6	18.8	18.9	94	83	96	89	3.5	29	483	-	-	-	-	-	-	-	4.1	-
28	44.6	43.4	44.6	44.2	27.0	17.9	19.1	25.3	20.8	21.3	15.1	18.0	18.2	91	75	99	89	5.4	45	504	-	-	-	-	-	-	-	4.4	-
29	46.2	43.9	43.8	45.0	26.9	18.8	19.1	25.9	22.9	21.9	16.0	16.1	19.7	96	65	94	87	2.7	22	411	-	-	-	-	-	-	-	3.9	-
30	44.5	42.9	42.6	43.7	27.3	19.7	20.9	26.1	20.2	22.1	17.8	17.9	16.8	96	71	95	90	3.8	32	438	-	-	-	-	-	-	-	4.1	-
	45.0	43.9	43.6	44.5	27.3	18.4	19.1	26.0	22.1	21.8	15.9	17.2	18.6	96	69	93	88	131.1	36	478								129.3	

ESTACION METEOROLOGICA DE TURRIALBA

AÑO 1970 MES OCTUBRE

Long. 83° 38' W Lat. 09°53' N Elevación 602 m

DIA	PRESION ATMOSFERICA Reducida a 0°C y gravedad normal 900 + I	II	III	P	TEMPERATURA DEL AIRE MAX	MIN	I	II	III	T	HUMEDAD DEL AIRE Tensión de Vapor I	II	III	Humedad Relativa I	II	III	U	SOL Y RADIACION GLOBAL HORAS	%	CAL	TIEMPO METEOROS			NUBOSIDAD I	II	III	N	EVAPO. PICHE	TANQUE
01	42.9	41.4	41.4	42.6	27.4	18.3	19.1	25.5	21.8	22.0	16.3	17.2	18.4	98	71	94	89	5.3	45	483	-	-	-	-	-	-	-	4.3	-
02	44.3	42.6	43.0	43.5	28.0	18.5	19.9	27.4	21.0	22.0	15.9	19.4	18.1	91	71	97	87	6.7	56	579	-	-	-	-	-	-	-	5.4	-
03	45.3	44.3	43.5	44.7	28.3	18.4	19.9	27.5	22.9	22.3	16.5	17.7	19.7	95	65	94	87	8.3	70	618	-	-	-	-	-	-	-	5.4	-
04	45.0	43.8	43.8	44.6	27.5	19.5	20.5	27.0	23.1	22.4	17.0	16.3	19.6	94	61	93	87	5.8	49	474	-	-	-	-	-	-	-	4.2	-
05	44.3	43.3	42.7	43.8	27.0	18.0	18.9	25.0	22.6	21.5	15.6	19.0	17.7	95	80	86	89	6.1	51	540	-	-	-	-	-	-	-	4.6	-
06	44.2	41.9	41.3	42.7	28.0	17.6	18.7	27.3	23.0	22.4	15.9	17.5	19.6	98	65	93	86	8.0	67	675	-	-	-	-	-	-	-	6.3	-
07	43.3	41.7	40.9	42.2	28.5	18.4	20.0	27.9	23.9	23.0	17.1	16.4	19.7	97	59	89	82	9.6	81	684	-	-	-	-	-	-	-	7.1	-
08	42.9	40.7	41.3	42.1	28.4	17.7	18.2	27.5	23.6	22.6	15.1	16.1	20.3	96	59	93	84	3.6	47	585	-	-	-	-	-	-	-	5.8	-
09	43.9	42.5	42.2	43.3	28.0	20.0	20.7	27.8	21.7	22.4	16.9	16.3	18.8	92	58	97	87	2.3	19	387	-	-	-	-	-	-	-	3.7	-
10	44.5	43.0	43.4	43.8	27.6	19.2	20.0	26.7	20.8	22.1	15.8	16.9	17.7	90	65	96	86	5.3	45	597	-	-	-	-	-	-	-	5.6	-
11	45.0	43.4	43.6	43.9	26.5	17.5	18.7	25.0	22.0	21.2	14.5	18.5	18.6	90	78	94	87	1.0	08	387	-	-	-	-	-	-	-	3.6	-
12	44.1	42.6	41.7	43.3	26.1	16.8	18.0	28.1	23.0	22.4	13.7	17.8	19.2	89	63	91	85	7.5	63	456	-	-	-	-	-	-	-	3.1	-
13	43.9	42.5	41.5	43.3	28.5	17.9	19.4	28.5	23.7	23.2	14.5	18.8	20.2	86	65	92	84	9.1	76	675	-	-	-	-	-	-	-	6.5	-
14	44.7	44.6	45.1	44.6	26.7	19.9	20.0	25.8	21.2	21.4	17.2	17.4	17.9	98	70	95	90	2.3	19	387	-	-	-	-	-	-	-	3.2	-
15	45.4	43.5	43.7	44.6	27.3	17.1	19.0	25.9	22.0	21.6	15.3	16.6	18.4	93	67	93	87	6.5	55	564	-	-	-	-	-	-	-	4.7	-
16	45.3	43.3	43.8	44.5	26.8	19.2	19.9	26.2	21.7	21.7	17.0	18.4	18.7	97	72	96	90	2.5	21	420	-	-	-	-	-	-	-	3.6	-
17	45.3	44.1	42.6	44.2	27.4	18.4	19.0	26.0	22.4	21.6	16.0	17.4	19.1	97	70	94	90	2.3	19	345	-	-	-	-	-	-	-	2.9	-
18	45.7	42.9	43.5	44.6	26.2	18.4	19.5	25.2	21.9	21.6	16.5	16.4	18.5	97	68	94	87	2.7	23	411	-	-	-	-	-	-	-	3.9	-
19	45.9	44.5	44.5	45.0	28.1	17.3	18.2	27.3	22.2	21.6	14.8	14.7	18.9	94	54	94	86	3.5	29	442	-	-	-	-	-	-	-	4.7	-
20	45.7	45.5	45.5	45.9	27.5	17.6	18.8	23.2	21.2	21.3	15.5	18.8	18.3	95	88	97	89	2.4	20	420	-	-	-	-	-	-	-	3.6	-
21	46.2	44.5	44.3	45.3	25.6	18.5	19.2	25.3	22.0	21.6	16.1	18.0	18.6	96	75	94	89	2.9	24	399	-	-	-	-	-	-	-	3.5	-
22	45.0	43.1	43.9	44.2	27.1	18.1	19.0	26.7	20.5	21.5	15.9	17.4	17.4	96	67	96	88	2.4	20	456	-	-	-	-	-	-	-	4.0	-
23	45.1	43.9	43.9	44.1	25.2	19.0	19.7	25.0	21.5	21.4	16.3	19.0	18.1	95	80	94	89	1.0	08	324	-	-	-	-	-	-	-	2.4	-
24	45.0	44.2	44.9	44.6	28.0	18.9	20.0	27.2	21.4	22.4	16.3	18.4	18.2	93	68	95	85	5.1	43	519	-	-	-	-	-	-	-	5.2	-
25	46.2	44.6	43.8	44.9	26.7	18.2	19.1	24.1	22.8	22.0	15.1	19.3	19.6	91	86	94	88	4.5	38	486	-	-	-	-	-	-	-	3.9	-
26	45.3	43.1	43.9	44.2	27.5	18.0	19.3	27.0	22.8	22.5	15.0	21.1	19.4	89	75	93	86	7.9	66	615	-	-	-	-	-	-	-	6.0	-
27	45.3	43.0	43.9	44.2	27.6	19.2	20.9	25.9	21.9	22.0	17.4	18.0	19.3	94	75	98	89	4.4	37	435	-	-	-	-	-	-	-	4.0	-
28	45.1	43.1	44.2	44.5	27.8	17.8	19.1	27.2	21.9	21.7	15.7	16.8	18.6	95	62	95	87	6.6	55	528	-	-	-	-	-	-	-	4.9	-
29	45.3	43.4	43.7	44.7	28.2	18.7	20.0	27.0	21.4	22.0	16.6	17.9	18.7	95	67	98	88	6.7	56	480	-	-	-	-	-	-	-	4.2	-
30	46.7	45.5	46.2	46.3	27.2	18.6	19.1	23.5	21.0	21.2	16.3	18.3	17.9	98	85	96	90	4.3	36	474	-	-	-	-	-	-	-	4.1	-
31	47.3	46.2	46.6	47.0	25.5	19.6	20.0	24.8	20.5	21.0	17.1	17.1	17.8	97	73	99	93	1.9	16	315	-	-	-	-	-	-	-	2.1	-
	45.0	43.5	43.5	44.2	27.4	18.4	19.4	26.3	22.0	21.9	16.0	17.7	18.7	94	70	96	87	150.5	41	490								138.5	

Identificación 073-010 Observador I.I.C.A. ESTACION METEOROLOGICA DE TURRIALBA AÑO 1970 MES SETIEMBRE

RACION		PRECIPITACION		VALORES MAXIMOS EN PERIODOS FIJOS								VIENTO FRECUENCIA Y VELOCIDAD MEDIA SEGUN CADA DIRECCION									DIA
VIENTO	Registrador Agua	TOTAL	DURACION	5'	10'	15'	30'	1h	2h	6h	12h	N	NE	E	SE	S	SW	W	NW	C	
-	-	7.1	-			-	-	-	-	-	-	-	-	-	-	-	-	-	-	-	01
-	-	1.4	-	-		-	-	-	-	-	-	-	-	-	-	-	-	-	-	-	02
-	-	6.5	-	-		-	-	-	-	-	-	-	-	-	-	-	-	-	-	-	03
-	-	13.5	-	14.4		-	-	-	-	-	-	-	-	-	-	-	-	-	-	-	04
-	-	1.3	-	-		-	-	-	-	-	-	-	-	-	-	-	-	-	-	-	05
-	-	9.6	-	-		-	-	-	-	-	-	-	-	-	-	-	-	-	-	-	06
-	-	.	-	-	-	-	-	-	-	-	-	-	-	-	-	-	-	-	-	-	07
-	-	2.2	-	10.8		-	-	-	-	-	-	-	-	-	-	-	-	-	-	-	08
-	-	22.5	-	92.4		-	-	-	-	-	-	-	-	-	-	-	-	-	-	-	09
-	-	13.9	-	36.0		-	-	-	-	-	-	-	-	-	-	-	-	-	-	-	10
-	-	.	-	-	-	-	-	-	-	-	-	-	-	-	-	-	-	-	-	-	11
-	-	.2	-	-		-	-	-	-	-	-	-	-	-	-	-	-	-	-	-	12
-	-	23.1	-	34.8		-	-	-	-	-	-	-	-	-	-	-	-	-	-	-	13
-	-	7.5	-	-		-	-	-	-	-	-	-	-	-	-	-	-	-	-	-	14
-	-	.5	-	-		-	-	-	-	-	-	-	-	-	-	-	-	-	-	-	15
-	-	17.5	-	28.4		-	-	-	-	-	-	-	-	-	-	-	-	-	-	-	16
-	-	4.2	-	-		-	-	-	-	-	-	-	-	-	-	-	-	-	-	-	17
-	-	5.4	-	-		-	-	-	-	-	-	-	-	-	-	-	-	-	-	-	18
-	-	.4	-	-		-	-	-	-	-	-	-	-	-	-	-	-	-	-	-	19
-	-	.2	-	-		-	-	-	-	-	-	-	-	-	-	-	-	-	-	-	20
-	-	.	-	-	-	-	-	-	-	-	-	-	-	-	-	-	-	-	-	-	21
-	-	80.6	-	129.6		-	-	-	-	-	-	-	-	-	-	-	-	-	-	-	22
-	-	.2	-	-		-	-	-	-	-	-	-	-	-	-	-	-	-	-	-	23
-	-	7.0	-	-		-	-	-	-	-	-	-	-	-	-	-	-	-	-	-	24
-	-	6.2	-	22.8		-	-	-	-	-	-	-	-	-	-	-	-	-	-	-	25
-	-	25.8	-	42.0		-	-	-	-	-	-	-	-	-	-	-	-	-	-	-	26
-	-	.1	-	-		-	-	-	-	-	-	-	-	-	-	-	-	-	-	-	27
-	-	31.1	-	22.8		-	-	-	-	-	-	-	-	-	-	-	-	-	-	-	28
-	-	.2	-	-		-	-	-	-	-	-	-	-	-	-	-	-	-	-	-	29
-	-	42.7	-	67.2		-	-	-	-	-	-	-	-	-	-	-	-	-	-	-	30
		324.9		129.6																	

Identificación 073-010 Observador I.I.C.A. ESTACION METEOROLOGICA DE TURRIALBA AÑO 1970 MES OCTUBRE

RACION		PRECIPITACION		VALORES MAXIMOS EN PERIODOS FIJOS								VIENTO FRECUENCIA Y VELOCIDAD MEDIA, SEGUN CADA DIRECCION									DIA
VIENTO	Registrador Agua	TOTAL	DURACION	5'	10'	15'	30'	1h	2h	6h	12h	N	NE	E	SE	S	SW	W	NW	C	
-	-	7.0	-	15.6		-	-	-	-	-	-	-	-	-	-	-	-	-	-	-	01
-	-	2.6	-	-		-	-	-	-	-	-	-	-	-	-	-	-	-	-	-	02
-	-	2.9	-	14.4		-	-	-	-	-	-	-	-	-	-	-	-	-	-	-	03
-	-	.9	-	-		-	-	-	-	-	-	-	-	-	-	-	-	-	-	-	04
-	-	.3	-	-		-	-	-	-	-	-	-	-	-	-	-	-	-	-	-	05
-	-	.2	-	-		-	-	-	-	-	-	-	-	-	-	-	-	-	-	-	06
-	-	-	-	-	-	-	-	-	-	-	-	-	-	-	-	-	-	-	-	-	07
-	-	-	-	-	-	-	-	-	-	-	-	-	-	-	-	-	-	-	-	-	08
-	-	7.8	-	-		-	-	-	-	-	-	-	-	-	-	-	-	-	-	-	09
-	-	.9	-	-		-	-	-	-	-	-	-	-	-	-	-	-	-	-	-	10
-	-	-	-	-	-	-	-	-	-	-	-	-	-	-	-	-	-	-	-	-	11
-	-	-	-	-	-	-	-	-	-	-	-	-	-	-	-	-	-	-	-	-	12
-	-	8.1	-	-		-	-	-	-	-	-	-	-	-	-	-	-	-	-	-	13
-	-	4.1	-	-		-	-	-	-	-	-	-	-	-	-	-	-	-	-	-	14
-	-	.6	-	-		-	-	-	-	-	-	-	-	-	-	-	-	-	-	-	15
-	-	3.2	-	-		-	-	-	-	-	-	-	-	-	-	-	-	-	-	-	16
-	-	.6	-	-		-	-	-	-	-	-	-	-	-	-	-	-	-	-	-	17
-	-	-	-	-	-	-	-	-	-	-	-	-	-	-	-	-	-	-	-	-	18
-	-	-	-	-	-	-	-	-	-	-	-	-	-	-	-	-	-	-	-	-	19
-	-	27.9	-	30.0		-	-	-	-	-	-	-	-	-	-	-	-	-	-	-	20
-	-	-	-	-	-	-	-	-	-	-	-	-	-	-	-	-	-	-	-	-	21
-	-	9.9	-	12.0		-	-	-	-	-	-	-	-	-	-	-	-	-	-	-	22
-	-	.1	-	-		-	-	-	-	-	-	-	-	-	-	-	-	-	-	-	23
-	-	23.7	-	54.0		-	-	-	-	-	-	-	-	-	-	-	-	-	-	-	24
-	-	-	-	-	-	-	-	-	-	-	-	-	-	-	-	-	-	-	-	-	25
-	-	4.2	-	-		-	-	-	-	-	-	-	-	-	-	-	-	-	-	-	26
-	-	.4	-	-		-	-	-	-	-	-	-	-	-	-	-	-	-	-	-	27
-	-	3.9	-	-		-	-	-	-	-	-	-	-	-	-	-	-	-	-	-	28
-	-	9.6	-	12.0		-	-	-	-	-	-	-	-	-	-	-	-	-	-	-	29
-	-	1.4	-	-		-	-	-	-	-	-	-	-	-	-	-	-	-	-	-	30
-	-	14.7	-	48.0		-	-	-	-	-	-	-	-	-	-	-	-	-	-	-	31
		129.6		54.0																	

ESTACION METEOROLOGICA DE TURRIALBA

AÑO 1970 MES NOVIEMBRE

Long. 83° 38' W Lat. 09°53' N Elevación 602 m

DIA	PRESION ATMOSFERICA Reducida a 0°C y gravedad normal (900 +) I	II	III	P	TEMPERATURA DEL AIRE MAX	MIN	I	II	III	T	HUMEDAD DEL AIRE Tensión de Vapor I	II	III	Humedad Relativa I	II	III	U	SOL Y RADIACION GLOBAL HORAS	%	CAL	TIEMPO METEOROS			NUBOSIDAD I	II	III	N	EVAPO- PICHE	TANQUE
01	47.7	44.7	44.6	45.9	27.0	17.3	18.2	26.5	22.2	22.1	15.5	17.1	19.3	99	66	98	87	8.8	75	654	-	-	-	-	-	-	-	5.8	-
02	46.1	45.1	45.8	45.7	26.5	17.9	18.3	25.3	20.2	20.9	15.6	15.6	17.6	99	75	99	90	5.3	45	480	-	-	-	-	-	-	-	4.4	-
03	47.4	45.8	45.8	46.3	25.9	17.6	18.6	25.9	21.7	20.8	15.8	15.0	19.1	98	60	98	92	.8	07	315	-	-	-	-	-	-	-	2.0	-
04	47.8	47.1	46.3	47.1	24.7	19.2	19.4	23.1	21.9	21.3	16.6	18.7	18.9	96	88	96	91	.0	00	261	-	-	-	-	-	-	-	2.3	-
05	48.5	47.9	47.7	47.9	24.3	19.0	20.0	23.7	20.1	20.6	16.8	14.8	16.7	96	67	95	91	.3	03	261	-	-	-	-	-	-	-	1.6	-
06	48.7	48.2	47.8	48.2	19.6	18.8	18.7	19.1	19.0	18.7	15.9	16.3	16.0	98	98	97	97	.0	00	39	-	-	-	-	-	-	-	0.0	-
07	48.1	45.7	46.1	47.1	21.1	17.8	17.9	20.0	19.1	19.0	15.1	15.8	16.3	97	90	98	94	.0	00	57	-	-	-	-	-	-	-	0.0	-
08	46.6	43.7	43.4	45.0	25.1	16.6	17.1	23.0	21.0	20.0	13.8	15.6	17.7	94	74	95	90	1.0	09	363	-	-	-	-	-	-	-	3.0	-
09	44.5	42.7	43.4	43.9	25.5	19.0	19.5	25.5	21.1	21.1	16.8	18.2	18.5	99	74	99	93	2.3	20	402	-	-	-	-	-	-	-	3.3	-
10	44.7	42.7	42.7	43.8	25.1	18.0	18.1	24.0	20.9	20.6	15.4	18.5	18.3	99	83	99	94	2.7	23	297	-	-	-	-	-	-	-	2.5	-
11	44.7	42.9	43.1	43.8	26.5	17.2	18.0	24.9	22.5	21.4	15.3	18.5	18.8	99	79	92	88	6.5	56	558	-	-	-	-	-	-	-	4.9	-
12	44.7	43.1	42.6	43.8	26.7	17.0	18.1	26.7	22.0	21.5	14.7	18.4	18.8	94	70	95	88	7.0	60	591	-	-	-	-	-	-	-	5.5	-
13	44.2	43.1	42.1	43.5	26.0	17.9	20.0	23.5	22.2	21.6	15.2	18.4	19.4	87	83	97	91	4.2	36	375	-	-	-	-	-	-	-	3.0	-
14	44.6	43.3	43.9	44.3	28.8	18.8	19.5	27.1	22.3	22.3	15.3	18.8	19.4	90	70	96	86	5.0	43	528	-	-	-	-	-	-	-	5.1	-
15	46.3	44.7	46.3	45.9	28.0	20.6	21.8	27.0	21.2	22.3	17.6	17.3	18.7	90	65	99	89	4.5	39	384	-	-	-	-	-	-	-	3.4	-
16	47.3	45.8	45.9	46.5	24.7	19.0	20.9	21.8	20.1	20.8	16.1	16.2	17.3	87	90	98	90	1.0	09	222	-	-	-	-	-	-	-	1.4	-
17	48.2	47.1	46.1	47.4	22.0	17.9	19.0	20.9	19.0	19.2	12.7	14.5	15.3	77	78	93	86	.0	00	165	-	-	-	-	-	-	-	2.1	-
18	46.6	45.3	45.1	45.8	22.9	16.9	17.5	20.9	19.0	18.8	14.7	16.8	16.2	98	91	98	95	.0	00	189	-	-	-	-	-	-	-	0.9	-
19	46.4	45.5	45.4	45.8	24.0	18.6	19.0	22.0	19.3	19.8	15.1	16.4	15.5	92	83	93	91	1.2	10	294	-	-	-	-	-	-	-	2.6	-
20	45.8	44.7	44.6	45.3	26.9	17.7	18.2	25.1	21.8	21.5	15.2	18.2	19.0	97	76	97	89	7.5	65	606	-	-	-	-	-	-	-	5.4	-
21	46.7	44.7	45.1	45.7	26.5	17.0	18.0	26.0	22.0	21.5	13.6	17.0	18.4	88	67	93	85	8.0	70	609	-	-	-	-	-	-	-	5.7	-
22	47.1	45.4	44.7	45.9	26.0	17.5	18.5	25.0	21.1	20.3	15.7	15.4	17.6	98	65	94	88	3.7	32	408	-	-	-	-	-	-	-	3.7	-
23	45.1	44.1	44.1	45.0	25.8	13.7	14.5	25.0	21.0	20.0	11.2	14.3	17.7	91	60	95	83	4.5	39	483	-	-	-	-	-	-	-	4.7	-
24	47.0	45.5	45.8	46.1	26.9	15.0	17.0	26.9	21.0	21.0	14.4	13.6	17.7	99	51	95	82	9.6	83	648	-	-	-	-	-	-	-	6.2	-
25	48.1	46.9	46.1	47.0	25.4	17.9	18.1	24.0	21.0	20.3	15.4	13.0	16.0	99	58	86	85	3.2	28	315	-	-	-	-	-	-	-	3.2	-
26	47.1	46.6	45.8	46.6	22.4	13.8	15.0	21.0	18.3	18.4	12.1	14.0	14.0	95	75	89	88	3.0	26	390	-	-	-	-	-	-	-	3.5	-
27	46.1	44.2	43.8	45.1	26.0	16.8	17.0	25.5	19.2	19.9	14.1	16.7	15.7	97	68	94	89	4.3	37	444	-	-	-	-	-	-	-	4.1	-
28	45.3	44.1	43.4	44.7	26.6	17.0	18.0	25.0	20.6	20.8	15.3	15.4	17.5	99	65	96	89	4.8	42	465	-	-	-	-	-	-	-	4.3	-
29	46.7	46.2	46.1	46.6	24.0	19.2	19.5	20.5	17.9	19.4	16.5	16.4	14.9	97	91	97	94	1.1	10	261	-	-	-	-	-	-	-	1.3	-
30	47.4	46.3	46.5	47.0	21.5	17.2	17.3	21.0	19.1	18.5	14.4	14.6	15.7	97	78	95	93	.1	01	192	-	-	-	-	-	-	-	1.4	-
	46.5	45.1	45.0	45.8	25.1	17.6	18.4	23.9	20.6	20.5	15.1	16.3	17.4	95	75	95	90	100.4	29	376								97.3	

ESTACION METEOROLOGICA DE TURRIALBA

AÑO 1970 MES DICIEMBRE

Long. 83° 38' W Lat. 09°53' N Elevación 602 m

DIA	PRESION ATMOSFERICA Reducida a 0°C y gravedad normal (900 +) I	II	III	P	TEMPERATURA DEL AIRE MAX	MIN	I	II	III	T	HUMEDAD DEL AIRE Tensión de Vapor I	II	III	Humedad Relativa I	II	III	U	SOL Y RADIACION GLOBAL HORAS	%	CAL	TIEMPO METEOROS			NUBOSIDAD I	II	III	N	EVAPO- PICHE	TANQUE
01	47.4	45.9	45.9	46.7	24.2	17.0	17.9	23.0	19.7	19.4	14.9	19.0	15.5	97	90	90	92	1.9	17	324	-	-	-	-	-	-	-	2.3	-
02	47.1	47.4	46.5	46.9	23.2	17.5	18.0	20.2	19.0	19.5	15.2	16.0	16.8	98	90	97	94	1.6	15	210	-	-	-	-	-	-	-	0.8	-
03	46.5	46.1	45.9	46.3	20.6	19.0	19.5	20.0	19.8	19.8	16.5	16.7	16.8	97	95	97	97	.0	00	33	-	-	-	-	-	-	-	0.0	-
04	45.4	45.1	45.1	45.4	19.6	18.9	19.2	19.1	19.0	19.2	15.9	14.7	15.0	95	89	91	91	.0	00	63	-	-	-	-	-	-	-	0.0	-
05	44.7	44.2	43.8	44.7	20.9	18.6	18.9	19.2	19.8	19.7	15.8	16.0	16.3	96	96	94	95	.0	00	51	-	-	-	-	-	-	-	0.0	-
06	46.5	45.3	45.0	45.8	25.4	18.9	19.3	23.1	19.4	20.1	16.2	16.6	15.5	96	78	92	91	1.3	12	285	-	-	-	-	-	-	-	2.0	-
07	47.1	45.9	46.7	47.0	22.5	17.1	17.1	21.1	18.1	19.0	14.2	16.1	14.0	97	86	90	89	.0	00	201	-	-	-	-	-	-	-	1.3	-
08	47.4	46.6	45.8	47.0	21.5	17.1	17.5	20.0	18.8	18.5	14.7	15.8	14.8	98	90	91	93	.0	00	192	-	-	-	-	-	-	-	0.8	-
09	47.4	45.9	44.7	46.3	22.1	17.3	17.9	20.1	20.9	19.4	15.2	16.6	16.7	99	94	90	95	.0	00	129	-	-	-	-	-	-	-	1.0	-
10	45.7	44.7	43.8	45.0	21.5	18.8	19.0	21.0	20.7	20.2	16.0	17.5	17.6	97	94	96	95	.0	00	90	-	-	-	-	-	-	-	0.0	-
11	43.0	41.3	40.7	42.2	24.2	19.0	19.5	22.9	21.1	20.9	16.4	18.8	17.7	96	90	95	93	.9	08	252	-	-	-	-	-	-	-	1.0	-
12	42.6	43.1	41.0	42.1	26.5	18.8	19.9	25.3	21.9	22.2	17.0	17.9	18.9	97	74	96	90	6.0	52	468	-	-	-	-	-	-	-	4.0	-
13	44.3	45.9	43.9	44.3	25.0	20.0	20.1	22.0	21.0	21.4	17.2	18.8	18.3	97	95	98	92	1.4	13	255	-	-	-	-	-	-	-	2.0	-
14	47.1	45.3	45.4	45.9	27.1	19.2	19.7	27.0	21.9	22.0	16.1	17.1	18.5	96	64	94	89	5.5	48	405	-	-	-	-	-	-	-	3.7	-
15	45.3	43.9	42.7	44.5	26.6	19.1	19.4	23.0	22.1	21.4	17.2	19.4	18.9	99	92	95	92	3.7	32	279	-	-	-	-	-	-	-	2.0	-
16	45.4	44.7	44.6	44.7	27.0	17.2	19.0	26.7	21.0	21.1	15.4	18.4	18.4	94	70	99	90	7.0	61	507	-	-	-	-	-	-	-	4.3	-
17	45.9	44.7	43.9	45.0	26.2	18.4	18.9	25.1	22.2	21.5	15.6	17.8	18.5	95	75	92	90	4.3	37	351	-	-	-	-	-	-	-	3.2	-
18	45.8	45.7	43.9	45.1	22.0	19.3	20.0	20.9	20.4	20.7	17.4	17.8	17.6	99	96	98	97	.0	00	90	-	-	-	-	-	-	-	0.0	-
19	45.8	44.7	44.7	45.1	23.7	19.6	20.0	21.7	20.2	20.3	16.6	17.2	16.0	95	89	90	93	3.4	30	279	-	-	-	-	-	-	-	2.1	-
20	46.1	45.1	44.5	45.4	24.2	17.5	18.0	23.0	20.0	19.9	15.0	17.8	17.3	97	85	98	94	1.7	16	177	-	-	-	-	-	-	-	0.5	-
21	46.1	45.0	44.5	45.3	22.7	19.3	19.8	21.9	20.1	20.5	16.8	18.5	17.4	97	94	99	96	.6	05	144	-	-	-	-	-	-	-	0.2	-
22	45.4	43.8	43.9	45.0	26.8	18.7	19.0	26.0	20.8	20.9	16.2	16.1	17.5	98	64	95	91	5.0	43	456	-	-	-	-	-	-	-	3.3	-
23	45.8	43.9	43.7	45.0	25.6	18.2	18.2	24.0	20.9	20.4	15.4	16.6	17.5	98	74	95	92	3.5	30	429	-	-	-	-	-	-	-	2.9	-
24	45.8	45.3	44.9	45.3	23.7	17.0	18.0	21.1	19.9	19.8	15.3	16.9	16.5	99	90	95	91	2.2	19	252	-	-	-	-	-	-	-	1.5	-
25	44.7	43.1	43.3	44.2	25.5	15.8	16.8	25.5	19.4	19.6	14.2	16.1	16.4	99	66	97	90	5.9	51	480	-	-	-	-	-	-	-	3.9	-
26	45.4	44.2	44.1	44.9	25.1	18.0	18.2	24.7	20.0	20.0	15.4	15.0	15.9	98	65	91	90	2.4	21	348	-	-	-	-	-	-	-	2.7	-
27	45.5	44.5	44.2	45.1	22.8	18.4	18.6	20.3	19.8	19.6	15.9	16.8	16.6	99	94	96	95	.5	04	231	-	-	-	-	-	-	-	1.1	-
28	45.9	44.5	44.1	45.3	26.0	18.2	18.4	26.0	21.9	20.2	15.7	13.9	16.9	99	55	86	90	4.0	35	348	-	-	-	-	-	-	-	3.0	-
29	45.1	43.4	43.0	44.2	25.5	15.9	16.6	24.9	21.0	20.3	12.9	17.5	17.7	91	74	95	86	6.1	53	450	-	-	-	-	-	-	-	4.3	-
30	44.2	41.9	41.8	43.0	25.6	17.0	17.9	25.6	21.4	20.8	13.9	17.4	17.2	91	71	90	88	5.0	43	474	-	-	-	-	-	-	-	4.2	-
31	43.5	41.4	40.9	42.3	27.6	18.1	17.2	27.0	23.0	21.9	14.4	16.0	19.0	98	60	90	94	8.8	77	570	-	-	-	-	-	-	-	5.6	-
	45.6	44.6	44.1	45.0	24.2	18.1	18.6	23.9	20.5	20.3	15.6	17.0	17.0	97	82	94	92	82.7	23	284								62.7	

Identificación 073-010 Observador I.I.C.A. ESTACION METEOROLOGICA DE TURRIALBA
AÑO 1970 MES NOVIEMBRE

RACION		PRECIPITACION		VALORES MAXIMOS EN PERIODOS FIJOS								VIENTO FRECUENCIA Y VELOCIDAD MEDIA SEGUN CADA DIRECCION									DIA
VIENTO	Temperatura Agua	TOTAL	DURACION	5'	10'	15'	30'	1h	2h	6h	12h	N	NE	E	SE	S	SW	W	NW	C	
-	-	1.0	-	-		-	-	-	-	-	-	-	-	-	-	-	-	-	-	-	01
-	-	2.1	-	10.8		-	-	-	-	-	-	-	-	-	-	-	-	-	-	-	02
-	-	4.2	-	-		-	-	-	-	-	-	-	-	-	-	-	-	-	-	-	03
-	-	.	-	-	-	-	-	-	-	-	-	-	-	-	-	-	-	-	-	-	04
-	-	7.4	-	-		-	-	-	-	-	-	-	-	-	-	-	-	-	-	-	05
-	-	115.3	-	28.8		-	-	-	-	-	-	-	-	-	-	-	-	-	-	-	06
-	-	52.6	-	-		-	-	-	-	-	-	-	-	-	-	-	-	-	-	-	07
-	-	.4	-	-		-	-	-	-	-	-	-	-	-	-	-	-	-	-	-	08
-	-	8.3	-	-		-	-	-	-	-	-	-	-	-	-	-	-	-	-	-	09
-	-	7.1	-	44.4		-	-	-	-	-	-	-	-	-	-	-	-	-	-	-	10
-	-	.	-	-	-	-	-	-	-	-	-	-	-	-	-	-	-	-	-	-	11
-	-	.	-	-	-	-	-	-	-	-	-	-	-	-	-	-	-	-	-	-	12
-	-	.1	-	-	-	-	-	-	-	-	-	-	-	-	-	-	-	-	-	-	13
-	-	.2	-	-	-	-	-	-	-	-	-	-	-	-	-	-	-	-	-	-	14
-	-	[illegible]	-	[illegible]		-	-	-	-	-	-	-	-	-	-	-	-	-	-	-	15
-	-	[illegible]	-	[illegible]		-	-	-	-	-	-	-	-	-	-	-	-	-	-	-	16
-	-	[illegible]	-	13.2		-	-	-	-	-	-	-	-	-	-	-	-	-	-	-	17
-	-	[illegible]	-	31.2		-	-	-	-	-	-	-	-	-	-	-	-	-	-	-	18
-	-	.3	-	-	-	-	-	-	-	-	-	-	-	-	-	-	-	-	-	-	19
-	-	1.4	-	-		-	-	-	-	-	-	-	-	-	-	-	-	-	-	-	20
-	-	[illegible]	-	13.2		-	-	-	-	-	-	-	-	-	-	-	-	-	-	-	21
-	-	..	-	-		-	-	-	-	-	-	-	-	-	-	-	-	-	-	-	22
-	-	.	-	-	-	-	-	-	-	-	-	-	-	-	-	-	-	-	-	-	23
-	-	[illegible]	-	-		-	-	-	-	-	-	-	-	-	-	-	-	-	-	-	24
-	-	[illegible]	-	-		-	-	-	-	-	-	-	-	-	-	-	-	-	-	-	25
-	-	..	-	-	-	-	-	-	-	-	-	-	-	-	-	-	-	-	-	-	26
-	-	.4	-	-		-	-	-	-	-	-	-	-	-	-	-	-	-	-	-	27
-	-	16.2	-	34.8		-	-	-	-	-	-	-	-	-	-	-	-	-	-	-	[illegible]
-	-	10.0	-	-		-	-	-	-	-	-	-	-	-	-	-	-	-	-	-	[illegible]
-	-	4.3	-	-		-	-	-	-	-	-	-	-	-	-	-	-	-	-	-	30
		[illegible]		[illegible]																	

Identificación 073-010 Observador I.I.C.A. ESTACION METEOROLOGICA DE TURRIALBA
AÑO 197[illegible] MES DICIEMBRE

RACION		PRECIPITACION		VALORES MAXIMOS EN PERIODOS FIJOS								VIENTO FRECUENCIA Y VELOCIDAD MEDIA SEGUN CADA DIRECCION									DIA
VIENTO	Temperatura Agua	TOTAL	DURACION	5'	10'	15'	30'	1h	2h	6h	12h	N	NE	E	SE	S	SW	W	NW	C	
-	-	.7	-	-		-	-	-	-	-	-	-	-	-	-	-	-	-	-	-	01
-	-	[illegible]	-	10.8		-	-	-	-	-	-	-	-	-	-	-	-	-	-	-	02
-	-	[illegible]	-	67.6		-	-	-	-	-	-	-	-	-	-	-	-	-	-	-	03
-	-	[illegible]	-	[illegible]		-	-	-	-	-	-	-	-	-	-	-	-	-	-	-	04
-	-	[illegible]	-	24.[illegible]		-	-	-	-	-	-	-	-	-	-	-	-	-	-	-	05
-	-	11.8	-	-		-	-	-	-	-	-	-	-	-	-	-	-	-	-	-	06
-	-	7.[illegible]	-	-		-	-	-	-	-	-	-	-	-	-	-	-	-	-	-	07
-	-	74.[illegible]	-	-		-	-	-	-	-	-	-	-	-	-	-	-	-	-	-	08
-	-	45.[illegible]	-	17.2		-	-	-	-	-	-	-	-	-	-	-	-	-	-	-	09
-	-	[illegible]	-	4[illegible].[illegible]		-	-	-	-	-	-	-	-	-	-	-	-	-	-	-	10
-	-	[illegible]	-	24.[illegible]		-	-	-	-		-	-	-	-	-	-	-	-	-	-	11
-	-	[illegible]	-	14.4		-	-	-	-	-	-	-	-	-	-	-	-	-	-	-	12
-	-	3.4	-	12.[illegible]		-	-	-	-	-	-	-	-	-	-	-	-	-	-	-	13
-	-	[illegible]	-	38.6		-	-	-	-	-	-	-	-	-	-	-	-	-	-	-	14
-	-	12.[illegible]	-	18.[illegible]		-	-	-	-	-	-	-	-	-	-	-	-	-	-	-	15
-	-	7.[illegible]	-	71.5		-	-	-	-	-	-	-	-	-	-	-	-	-	-	-	16
-	-	2.[illegible]	-	-		-	-	-	-	-	-	-	-	-	-	-	-	-	-	-	17
-	-	37.4	-	32.4		-	-	-	-	-	-	-	-	-	-	-	-	-	-	-	18
-	-	[illegible]	-	-		-	-	-	-	-	-	-	-	-	-	-	-	-	-	-	19
-	-	[illegible]	-	[illegible]		-	-	-	-	-	-	-	-	-	-	-	-	-	-	-	20
-	-	[illegible]	-	42.[illegible]		-	-	-	-	-	-	-	-	-	-	-	-	-	-	-	21
-	-	[illegible]	-	[illegible]		-	-	-	-	-	-	-	-	-	-	-	-	-	-	-	22
-	-	.7	-	-		-	-	-	-	-	-	-	-	-	-	-	-	-	-	-	23
-	-	1.8	-	-		-	-	-	-	-	-	-	-	-	-	-	-	-	-	-	24
-	-	2.3	-	-		-	-	-	-	-	-	-	-	-	-	-	-	-	-	-	25
-	-	27.[illegible]	-	20.4		-	-	-	-	-	-	-	-	-	-	-	-	-	-	-	26
-	-	[illegible]	-	20.4		-	-	-	-	-	-	-	-	-	-	-	-	-	-	-	27
-	-	1.[illegible]	-	-		-	-	-	-	-	-	-	-	-	-	-	-	-	-	-	28
-	-	.	-	-	-	-	-	-	-	-	-	-	-	-	-	-	-	-	-	-	29
-	-	.	-	-	-	-	-	-	-	-	-	-	-	-	-	-	-	-	-	-	30
-	-	[illegible]	-	21.2		-	-	-	-	-	-	-	-	-	-	-	-	-	-	-	31
		1249.[illegible]		122.4																	

A/073-082/1

ESTACION METEOROLOGICA DE GUACIMO

AÑO 1970 MES JULIO *

Long. 83° 32' W Lat. 09° 59'N Elevación 100 m

DIA	PRESION ATMOSFERICA Reducida a 0°C y gravedad normal				TEMPERATURA DEL AIRE						HUMEDAD DEL AIRE Tensión de Vapor			Humedad Relativa				SOL Y RADIACION GLOBAL			TIEMPO METEOROS			NUBOSIDAD				EVAPO-	
	I	II	III	P	MAX	MIN	I	II	III	T	I	II	III	I	II	III	U	HORAS	%	CAL	≡	●	⚡	I	II	III	N	PICHE	TANQUE

* LA ESTACION EMPEZO A FUNCIONAR EL 01.07.70 COMPLETANDOSE PARCIALMENTE EL 01.08.70

ESTACION METEOROLOGICA DE GUACIMO

AÑO 1970 MES AGOSTO

Long. 83°32' W Lat. 09°59' N Elevación 100 m

DIA	PRESION ATMOSFERICA Reducida a 0°C y gravedad normal				TEMPERATURA DEL AIRE						HUMEDAD DEL AIRE Tensión de Vapor			Humedad Relativa				SOL Y RADIACION GLOBAL			TIEMPO METEOROS			NUBOSIDAD				EVAPO-	
	I	II	III	P	MAX	MIN	I	II	III	T	I	II	III	I	II	III	U	HORAS	%	CAL	≡	●	⚡	I	II	III	N	PICHE	TANQUE
01	-	-	-	-	27.5	22.0	23.2	26.8	25.8	24.7	20.8	23.0	22.8	98	88	92	94	.0	00	-	-	-	-	-	-	-	-	-	-
02	-	-	-	-	30.5	19.5	20.8	28.8	25.6	25.0	17.6	21.6	22.1	96	74	91	85	6.0	48	-	-	-	-	-	-	-	-	-	-
03	-	-	-	-	32.5	20.0	21.2	31.8	26.4	26.3	18.4	22.1	21.0	98	63	82	84	8.5	69	-	-	-	-	-	-	-	-	-	-
04	-	-	-	-	33.0	20.0	22.6	30.6	26.4	26.5	20.0	21.1	23.3	98	65	88	84	9.6	78	-	-	-	-	-	-	-	-	-	-
05	-	-	-	-	29.0	21.5	23.6	25.0	23.8	24.5	20.6	23.2	21.6	95	98	98	95	.6	05	-	-	-	-	-	-	-	-	-	-
06	-	-	-	-	31.5	20.0	21.2	28.0	24.8	25.1	18.1	22.0	20.6	96	75	92	89	6.5	53	-	-	-	-	-	-	-	-	-	-
07	-	-	-	-	30.5	20.0	21.6	24.6	23.8	24.1	18.2	21.5	20.5	95	93	93	90	4.4	36	-	-	-	-	-	-	-	-	-	-
08	-	-	-	-	31.5	18.5	19.6	28.5	25.6	24.8	16.6	14.5	22.5	98	50	92	87	6.5	53	-	-	-	-	-	-	-	-	-	-
09	-	-	-	-	34.5	17.0	21.8	31.8	27.4	26.3	19.1	21.6	22.7	98	70	84	83	8.9	72	-	-	-	-	-	-	-	-	-	-
10	-	-	-	-	32.5	21.0	21.6	30.2	26.8	24.4	18.9	22.4	23.9	98	70	91	91	6.6	54	-	-	-	-	-	-	-	-	-	-
11	-	-	-	-	32.0	20.5	22.4	30.4	26.6	26.4	19.5	22.2	23.5	97	68	91	86	6.8	55	-	-	-	-	-	-	-	-	-	-
12	-	-	-	-	32.5	21.0	22.0	28.0	25.8	25.9	19.4	21.3	22.7	98	75	92	93	.8	07	-	-	-	-	-	-	-	-	-	-
13	-	-	-	-	31.5	20.5	22.2	26.4	24.8	25.1	19.3	22.4	20.3	97	88	87	91	4.8	39	-	-	-	-	-	-	-	-	-	-
14	-	-	-	-	30.0	21.5	22.2	26.4	25.4	25.1	19.6	21.4	21.5	98	83	89	91	2.5	20	-	-	-	-	-	-	-	-	-	-
15	-	-	-	-	30.5	21.0	22.8	29.8	26.4	25.9	20.3	21.9	22.8	98	70	89	87	5.9	48	-	-	-	-	-	-	-	-	-	-
16	-	-	-	-	26.5	19.0	23.0	26.4	24.4	23.9	20.5	21.4	22.0	98	83	97	95	.0	00	-	-	-	-	-	-	-	-	-	-
17	-	-	-	-	30.0	21.0	22.4	27.6	25.4	25.3	19.5	23.1	22.9	97	84	95	93	4.4	36	-	-	-	-	-	-	-	-	-	-
18	-	-	-	-	29.5	20.0	20.8	28.4	24.8	24.7	17.9	21.8	21.1	98	76	90	91	1.2	10	-	-	-	-	-	-	-	-	-	-
19	-	-	-	-	29.0	17.0	21.4	27.0	25.4	24.0	18.7	21.4	23.8	99	81	97	92	.6	06	-	-	-	-	-	-	-	-	-	-
20	-	-	-	-	30.0	19.0	23.2	24.2	25.2	23.7	17.3	22.5	23.0	98	100	97	93	.1	02	-	-	-	-	-	-	-	-	-	-
21	-	-	-	-	26.5	19.5	22.0	22.6	22.6	22.6	19.4	19.7	20.0	98	97	98	96	.0	00	-	-	-	-	-	-	-	-	-	-
22	-	-	-	-	30.0	21.0	22.6	22.8	25.8	24.4	20.0	23.2	24.5	98	78	100	88	3.8	31	-	-	-	-	-	-	-	-	-	-
23	-	-	-	-	25.5	21.5	25.2	25.0	24.4	24.3	23.4	21.0	21.3	98	89	93	96	.0	00	-	-	-	-	-	-	-	-	-	-
24	-	-	-	-	31.5	21.0	23.0	29.4	24.4	25.9	19.8	22.1	19.8	95	72	87	88	4.9	40	-	-	-	-	-	-	-	-	-	-
25	-	-	-	-	30.5	21.5	22.2	24.8	23.8	24.6	19.6	21.8	19.8	98	94	90	91	4.4	36	-	-	-	-	-	-	-	-	-	-
26	-	-	-	-	31.5	20.5	22.6	29.0	25.4	25.8	19.7	21.5	22.6	97	72	96	89	3.3	27	-	-	-	-	-	-	-	-	-	-
27	-	-	-	-	32.0	21.5	23.2	26.4	25.0	25.6	20.8	22.2	22.0	98	91	94	90	3.8	31	-	-	-	-	-	-	-	-	-	-
28	-	-	-	-	32.0	20.0	20.8	30.8	24.0	25.5	17.9	23.0	21.3	98	70	93	90	3.8	31	-	-	-	-	-	-	-	-	-	-
29	-	-	-	-	31.5	19.5	22.0	24.0	25.4	24.5	19.4	20.7	23.3	98	93	97	90	5.6	46	-	-	-	-	-	-	-	-	-	-
30	-	-	-	-	32.0	21.0	22.6	29.2	24.0	25.8	20.0	21.8	20.4	98	72	92	88	6.9	57	-	-	-	-	-	-	-	-	-	-
31	-	-	-	-	31.5	21.0	22.4	27.4	24.8	25.4	19.8	27.7	22.5	98	84	97	91	2.4	20	-	-	-	-	-	-	-	-	-	-
					30.6	20.2	22.1	27.5	25.2	25.1	19.4	21.7	22.0	97	79	92	90	124.0	33										

Identificación 073-082 Observador COBAL

ESTACION METEOROLOGICA DE GUACIMO
AÑO 1970 MES JULIO

RACION		PRECIPITACION		VALORES MAXIMOS EN PERIODOS FIJOS								VIENTO FRECUENCIA Y VELOCIDAD MEDIA SEGUN CADA DIRECCION									DIA
VIENTO	Temperatura Agua	TOTAL	DURACION	5'	10'	15'	30'	1h	2h	6h	12h	N	NE	E	SE	S	SW	W	NW	C	
-	-	-	-	-	-	-	-	-	-	-	-	-	-	-	-	-	-	-	-	-	01
-	-	.4	.30	1.2	1.2	1.0	.8	.4	.2	.1	.0	-	-	-	-	-	-	-	-	-	02
-	-	-	-	-	-	-	-	-	-	-	-	-	-	-	-	-	-	-	-	-	03
-	-	-	-	-	-	-	-	-	-	-	-	-	-	-	-	-	-	-	-	-	04
-	-	13.5	6.15	24.0	19.2	19.2	11.2	6.1	3.4	2.2	1.1	-	-	-	-	-	-	-	-	-	05
-	-	24.7	3.30	60.0	60.0	60.0	40.8	20.5	10.2	4.1	2.1	-	-	-	-	-	-	-	-	-	06
-	-	23.1	4.40	22.8	16.8	13.2	11.2	7.5	5.2	3.8	2.0	-	-	-	-	-	-	-	-	-	07
-	-	3.9	6.25	13.2	6.6	4.8	2.8	1.7	.9	.7	.4	-	-	-	-	-	-	-	-	-	08
-	-	.9	.55	6.0	3.6	3.2	1.8	.9	.5	.2	.1	-	-	-	-	-	-	-	-	-	09
-	-	19.0	7.35	40.8	28.8	28.8	22.8	11.4	5.7	2.5	2.4	-	-	-	-	-	-	-	-	-	10
-	-	1.2	4.50	1.2	1.2	1.2	1.2	1.2	.6	.2	.1	-	-	-	-	-	-	-	-	-	11
-	-	-	-	-	-	-	-	-	-	-	-	-	-	-	-	-	-	-	-	-	12
-	-	1.6	.20	12.0	9.6	6.4	3.2	1.6	.8	.3	.1	-	-	-	-	-	-	-	-	-	13
-	-	2.2	2.30	9.6	6.6	4.4	2.6	1.5	1.1	.4	.2	-	-	-	-	-	-	-	-	-	14
-	-	27.0	4.50	96.0	94.8	54.0	39.8	20.0	10.0	4.5	2.2	-	-	-	-	-	-	-	-	-	15
-	-	3.8	3.20	3.6	3.0	2.8	2.0	2.0	1.5	.6	.3	-	-	-	-	-	-	-	-	-	16
-	-	67.0	3.35	84.0	64.2	64.2	61.0	57.3	29.8	11.2	5.6	-	-	-	-	-	-	-	-	-	17
-	-	8.7	4.05	20.4	19.2	19.2	16.4	9.3	4.6	1.5	.8	-	-	-	-	-	-	-	-	-	18
-	-	11.9	1.30	61.2	42.0	36.0	19.6	9.8	5.9	2.0	1.0	-	-	-	-	-	-	-	-	-	19
-	-	.2	.40	1.2	1.2	.8	.4	.2	.1	.0	.0	-	-	-	-	-	-	-	-	-	20
-	-	38.0	2.05	62.4	48.0	34.0	25.8	24.0	19.0	6.3	3.2	-	-	-	-	-	-	-	-	-	21
-	-	-	-	-	-	-	-	-	-	-	-	-	-	-	-	-	-	-	-	-	22
-	-	-	-	-	-	-	-	-	-	-	-	-	-	-	-	-	-	-	-	-	23
-	-	.3	.15	1.2	1.2	1.2	.6	.3	.2	.1	.0	-	-	-	-	-	-	-	-	-	24
-	-	3.4	1.45	9.4	7.8	7.8	5.2	3.1	1.7	.6	.3	-	-	-	-	-	-	-	-	-	25
-	-	5.8	6.45	3.0	3.0	2.8	2.0	1.6	1.2	1.0	.5	-	-	-	-	-	-	-	-	-	26
-	-	3.3	3.25	2.4	1.8	1.6	1.6	1.6	1.3	.5	.3	-	-	-	-	-	-	-	-	-	27
-	-	-	-	-	-	-	-	-	-	-	-	-	-	-	-	-	-	-	-	-	28
-	-	-	-	-	-	-	-	-	-	-	-	-	-	-	-	-	-	-	-	-	29
-	-	[illegible].2	3.35	64.0	54.0	54.0	43.0	27.5	14.0	5.0	2.5	-	-	-	-	-	-	-	-	-	30
-	-	.7	1.05	.8	.8	.8	.8	.7	.4	.1	.0	-	-	-	-	-	-	-	-	-	31
		290.2		96.0	94.8	64.2	61.0	57.3	29.8	11.2	5.6										

Identificación 073-082 Observador COBAL

ESTACION METEOROLOGICA DE GUACIMO
AÑO 1970 MES AGOSTO

RACION		PRECIPITACION		VALORES MÁXIMOS EN PERIODOS FIJOS								VIENTO FRECUENCIA Y VELOCIDAD MEDIA SEGUN CADA DIRECCION									DIA
VIENTO	Temperatura Agua	TOTAL	DURACION	5'	10'	15'	30'	1h	2h	6h	12h	N	NE	E	SE	S	SW	W	NW	C	
-	-	1.6	4.10	1.2	1.2	1.2	.8	.5	.4	.3	.2	-	-	-	-	-	-	-	-	-	01
-	-	.4	.25	1.2	1.2	1.2	.8	.4	.2	.1	.0	-	-	-	-	-	-	-	-	-	02
-	-	-	-	-	-	-	-	-	-	-	-	-	-	-	-	-	-	-	-	-	03
-	-	4.2	7.20	12.0	9.6	5.6	4.8	4.2	2.1	.7	.3	-	-	-	-	-	-	-	-	-	04
-	-	7.7	4.20	3.6	3.0	2.4	2.2	2.2	2.2	.8	.4	-	-	-	-	-	-	-	-	-	05
-	-	-	-	-	-	-	-	-	-	-	-	-	-	-	-	-	-	-	-	-	06
-	-	14.1	1.35	48.0	46.2	44.0	25.4	13.5	7.0	2.3	1.2	-	-	-	-	-	-	-	-	-	07
-	-	1.6	.15	12.0	8.4	6.4	3.2	1.6	.8	.3	.2	-	-	-	-	-	-	-	-	-	08
-	-	-	-	-	-	-	-	-	-	-	-	-	-	-	-	-	-	-	-	-	09
-	-	-	-	-	-	-	-	-	-	-	-	-	-	-	-	-	-	-	-	-	10
-	-	-		-	-	-	-	-	-	-	-	-	-	-	-	-	-	-	-	-	11
-	-	21.9	4.10	44.4	38.4	32.8	18.8	10.0	5.0	3.6	1.8	-	-	-	-	-	-	-	-	-	12
-	-	20.0	4.10	56.4	37.2	35.6	25.0	16.0	9.9	3.3	1.6	-	-	-	-	-	-	-	-	-	13
-	-	4.3	1.30	18.0	15.0	12.8	7.4	4.0	2.1	.7	.3	-	-	-	-	-	-	-	-	-	14
-	-	4.7	1.35	8.4	5.4	5.2	3.6	3.0	2.3	.8	.4	-	-	-	-	-	-	-	-	-	15
-	-	8.0	2.20	6.0	4.8	4.8	2.4	1.2	.6	.2	.1	-	-	-	-	-	-	-	-	-	16
-	-	10.1	1.15	45.6	33.0	24.0	19.4	10.0	5.0	1.6	.8	-	-	-	-	-	-	-	-	-	17
-	-	.0	-	-	-	-	-	-	-	-	-	-	-	-	-	-	-	-	-	-	18
-	-	-	-	-	-	-	-	-	-	-	-	-	-	-	-	-	-	-	-	-	19
-	-	2.9	2.40	3.6	2.4	2.4	1.8	1.5	1.4	.5	.2	-	-	-	-	-	-	-	-	-	20
-	-	15.[illegible]	4.50	12.0	10.2	10.0	7.8	5.0	2.7	2.6	1.3	-	-	-	-	-	-	-	-	-	21
-	-	8.3	2.03	16.8	16.2	13.6	10.8	8.5	4.2	1.4	.7	-	-	-	-	-	-	-	-	-	22
-	-	16.0	4.00	26.4	20.4	16.8	11.4	10.0	8.0	2.6	1.3	-	-	-	-	-	-	-	-	-	23
-	-	.1	.05	1.2	.6	.4	.2	.1	.0	.0	.0	-	-	-	-	-	-	-	-	-	24
-	-	15.1	4.00	30.0	28.8	18.4	10.0	6.9	3.8	2.5	1.3	-	-	-	-	-	-	-	-	-	25
-	-	16.7	2.50	52.8	47.4	37.2	29.4	15.4	8.0	2.8	1.4	-	-	-	-	-	-	-	-	-	26
-	-	10.8	.35	54.0	51.0	42.8	21.0	10.8	5.4	1.8	.9	-	-	-	-	-	-	-	-	-	27
-	-	14.6	2.35	42.0	39.0	28.4	14.8	10.0	7.0	2.4	1.2	-	-	-	-	-	-	-	-	-	28
-	-	22.0	1.20	48.0	42.0	38.0	27.6	20.0	11.0	3.7	1.8	-	-	-	-	-	-	-	-	-	29
-	-	4.3	1.00	20.4	12.0	8.0	6.0	4.3	2.2	.7	.4	-	-	-	-	-	-	-	-	-	30
-	-	.4	.20	2.4	2.4	1.6	.8	.4	.2	.1	.0	-	-	-	-	-	-	-	-	-	31
		224.9		56.4	51.0	44.0	29.4	20.0	11.0	3.7	1.8										

ESTACION METEOROLOGICA DE GUACIMO

AÑO 1970 MES SETIEMBRE

Long. 83°32' W Lat. 09°59' N Elevación 100 m.

DIA	PRESION ATMOSFERICA Reducida a 0°C y gravedad normal				TEMPERATURA DEL AIRE						HUMEDAD DEL AIRE Tensión de Vapor			Humedad Relativa				SOL Y RADIACION GLOBAL			TIEMPO METEOROS			NUBOSIDAD				EVAPO-	
	I	II	III	P	MAX	MIN	I	II	III	T	I	II	III	I	II	III	U	HORAS	%	CAL				I	II	III	N	PICHE	TANQUE
01	-	-	-	-	32.5	21.0	21.4	30.0	26.8	27.2	18.3	21.8	22.6	97	69	85	84	7.8	64	-	-	-		-	-	-	-	-	-
02	-	-	-	-	32.5	21.0	22.4	28.2	26.4	26.6	19.5	23.9	23.2	97	84	90	89	3.7	31	-	-	-		-	-	-	-	-	-
03	-	-	-	-	31.5	21.5	23.0	28.4	24.8	24.1	20.5	23.9	21.4	98	84	93	91	1.1	09	-	-	-		-	-	-	-	-	-
04	-	-	-	-	31.0	22.5	23.2	29.8	24.4	25.8	20.4	21.9	21.6	97	70	95	91	2.0	17	-	-	-		-	-	-	-	-	-
05	-	-	-	-	27.0	21.5	22.6	27.0	25.2	25.1	19.7	21.8	22.6	97	82	95	93	.0	00	-	-	-		-	-	-	-	-	-
06	-	-	-	-	30.0	22.0	23.0	29.8	25.0	25.4	20.2	23.4	22.1	97	75	98	90	.0	00	-	-	-		-	-	-	-	-	-
07	-	-	-	-	32.0	21.5	22.0	31.2	27.0	26.4	19.4	14.4	24.5	98	42	96	87	5.3	44	-	-	-		-	-	-	-	-	-
08	-	-	-	-	32.5	21.5	23.0	31.6	26.8	26.2	20.5	22.6	23.4	98	65	95	88	4.8	40	-	-	-		-	-	-	-	-	-
09	-	-	-	-	33.5	19.5	21.4	31.6	26.6	26.7	16.4	23.0	22.4	86	66	96	83	9.8	81	-	-	-		-	-	-	-	-	-
10	-	-	-	-	32.5	21.0	23.0	30.0	26.6	26.8	19.8	23.4	13.1	95	74	97	85	7.7	60	-	-	-		-	-	-	-	-	-
11	-	-	-	-	33.0	20.5	21.8	32.4	26.2	25.3	19.1	20.2	22.2	98	56	95	86	5.3	44	-	-	-		-	-	-	-	-	-
12	-	-	-	-	30.5	20.5	21.2	28.8	26.0	25.1	18.1	22.4	22.3	97	76	95	91	3.0	25	-	-	-		-	-	-	-	-	-
13	-	-	-	-	31.0	21.0	22.4	26.8	23.6	25.2	19.8	21.2	20.9	98	81	98	91	3.8	31	-	-	-		-	-	-	-	-	-
14	-	-	-	-	32.0	20.0	21.0	29.8	23.0	24.8	18.2	22.3	20.5	98	72	98	89	4.9	41	-	-	-		-	-	-	-	-	-
15	-	-	-	-	33.0	19.5	20.4	30.2	24.8	25.7	17.5	22.1	22.4	98	70	96	86	5.8	48	-	-	-		-	-	-	-	-	-
16	-	-	-	-	31.0	20.0	22.6	27.0	23.8	25.2	19.7	22.9	21.2	97	86	98	89	4.4	37	-	-	-		-	-	-	-	-	-
17	-	-	-	-	29.0	17.5	21.8	27.6	22.4	24.0	19.1	21.5	19.2	98	78	97	92	1.2	10	-	-	-		-	-	-	-	-	-
18	-	-	-	-	30.5	20.0	20.4	29.2	24.6	25.0	19.5	21.1	22.3	98	69	98	88	4.9	41	-	-	-		-	-	-	-	-	-
19	-	-	-	-	31.0	20.0	21.8	30.4	25.4	25.0	19.1	21.2	21.9	98	66	97	89	4.2	35	-	-	-		-	-	-	-	-	-
20	-	-	-	-	33.0	20.4	20.4	28.8	25.6	25.7	17.2	22.4	22.9	96	76	97	86	6.8	57	-		-		-	-	-	-	-	-
21	-	-	-	-	32.0	19.5	21.4	28.0	25.2	25.3	16.4	21.3	22.3	86	75	97	89	3.9	32	-	-	-		-	-	-	-	-	-
22	-	-	-	-	34.0	20.0	22.8	28.4	24.6	24.2	18.6	23.8	21.5	90	86	97	85	7.4	62	-	-	-		-	-	-	-	-	-
23	-	-	-	-	31.0	19.0	21.8	26.6	24.8	25.3	19.5	21.6	21.8	100	83	96	90	2.3	19	-	-	-		-	-	-	-	-	-
24	-	-	-	-	31.5	20.0	21.2	31.2	24.8	25.8	18.4	20.4	21.1	98	61	97	86	6.5	54	-	-	-		-	-	-	-	-	-
25	-	-	-	-	32.5	19.5	21.8	31.8	26.6	26.9	18.4	23.3	22.4	95	66	97	85	6.7	56	-	-	-		-	-	-	-	-	-
26	-	-	-	-	32.0	21.5	24.8	24.0	23.8	25.4	21.4	21.5	21.2	92	97	98	93	1.7	14	-	-	-		-	-	-	-	-	-
27	-	-	-	-	29.5	21.5	22.6	27.4	25.2	25.2	19.7	22.3	23.0	97	82	98	92	1.1	09	-	-	-		-	-	-	-	-	-
28	-	-	-	-	33.0	21.5	22.6	30.2	23.4	25.5	19.7	24.1	21.4	97	76	98	90	7.0	58	-	-	-		-	-	-	-	-	-
29	-	-	-	-	30.5	20.5	21.8	29.4	24.6	24.9	19.5	22.5	21.2	100	74	96	92	.0	00	-	-	-		-	-	-	-	-	-
30	-	-	-	-	31.5	21.0	22.4	28.4	24.8	25.4	19.8	22.6	21.1	98	78	96	90	5.1	43	-	-	-		-	-	-	-	-	-
					31.6	20.5	22.1	29.1	25.1	25.6	19.1	22.0	21.7	96	74	96	89	127.8	35										

ESTACION METEOROLOGICA DE GUACIMO

AÑO 1970 MES OCTUBRE

Long. 83°32' W Lat. 09°59' N Elevación 100 m.

DIA	PRESION ATMOSFERICA Reducida a 0°C y gravedad normal				TEMPERATURA DEL AIRE						HUMEDAD DEL AIRE Tensión de Vapor			Humedad Relativa				SOL Y RADIACION GLOBAL			TIEMPO METEOROS			NUBOSIDAD				EVAPO-	
	I	II	III	P	MAX	MIN	I	II	III	T	I	II	III	I	II	III	U	HORAS	%	CAL				I	II	III	N	PICHE	TANQUE
01	-	-	-	-	32.0	21.0	22.0	30.6	25.6	25.5	19.7	23.1	21.8	100	71	89	88	5.6	47	-	-	-	-	-	-	-	-	-	-
02	-	-	-	-	32.5	21.5	23.0	31.0	23.4	24.9	20.3	22.1	20.3	90	66	95	87	7.0	59	-	-	-		-	-	-	-	-	-
03	-	-	-	-	33.5	21.0	25.2	31.0	25.0	25.3	20.5	22.5	23.5	86	67	99	86	8.4	71	-	-	-		-	-	-	-	-	-
04	-	-	-	-	32.0	20.5	24.4	26.4	25.8	25.7	21.3	21.4	22.4	93	83	91	86	8.0	67	-	-	-		-	-	-	-	-	-
05	-	-	-	-	31.5	20.0	23.8	30.0	22.0	23.4	19.8	23.0	17.9	90	73	90	98	3.5	29	-	-	-		-	-	-	-	-	-
06	-	-	-	-	32.5	19.5	22.0	31.2	25.0	24.6	17.9	22.4	22.1	90	66	94	83	9.7	82	-	-	-		-	-	-	-	-	-
07	-	-	-	-	33.5	21.0	25.0	32.4	24.8	24.9	20.2	23.8	21.8	88	66	94	74	10.2	86	-	-	-		-	-	-	-	-	-
08	-	-	-	-	32.0	19.0	21.0	32.0	26.6	24.9	17.8	20.8	21.6	96	59	83	83	5.0	42	-	-	-		-	-	-	-	-	-
09	-	-	-	-	33.0	20.5	24.4	32.4	24.0	24.6	21.6	23.8	20.7	95	66	93	86	3.8	32	-	-	-		-	-	-	-	-	-
10	-	-	-	-	32.5	23.5	26.0	32.4	25.0	25.5	20.1	20.2	22.8	80	56	97	82	8.2	69	-	-	-		-	-	-	-	-	-
11	-	-	-	-	32.5	23.5	23.8	26.4	24.6	24.5	20.6	23.3	22.3	99	97	97	89	2.3	19	-	-	-		-	-	-	-	-	-
12	-	-	-	-	32.0	19.5	22.4	30.4	25.0	24.7	19.9	22.4	22.4	97	67	95	89	4.1	35	-	-	-		-	-	-	-	-	-
13	-	-	-	-	33.4	19.0	25.8	33.4	25.8	25.7	20.6	23.3	23.1	83	61	94	83	9.0	76	-	-	-		-	-	-	-	-	-
14	-	-	-	-	32.5	21.0	21.6	29.6	28.4	23.3	18.9	22.0	25.0	98	71	87	88	2.0	17	-	-	-		-	-	-	-	-	-
15	-	-	-	-	31.0	18.5	21.6	30.6	25.0	23.9	18.5	21.9	22.4	97	67	95	89	4.1	35	-	-	-		-	-	-	-	-	-
16	-	-	-	-	30.0	21.0	23.6	30.0	24.4	24.8	20.6	23.0	22.0	95	73	97	90	4.1	35	-	-	-		-	-	-	-	-	-
17	-	-	-	-	31.5	22.5	23.6	29.0	24.4	24.3	21.3	22.7	22.4	98	76	95	91	2.3	19	-	-	-		-	-	-	-	-	-
18	-	-	-	-	29.5	21.0	25.0	28.4	25.0	24.2	22.4	22.2	22.1	95	77	94	90	.6	05	-	-	-		-	-	-	-	-	-
19	-	-	-	-	31.5	20.0	22.8	31.0	24.8	24.3	19.9	22.5	22.2	97	67	95	88	5.2	44	-	-	-		-	-	-	-	-	-
20	-	-	-	-	30.5	20.5	24.2	27.6	24.6	24.0	20.1	20.2	22.8	80	56	97	91	3.3	28	-	-	-		-	-	-	-	-	-
21	-	-	-	-	28.0	21.0	24.2	27.8	24.2	23.5	20.3	23.9	21.4	90	86	95	93	.5	04	-	-	-		-	-	-	-	-	-
22	-	-	-	-	30.4	20.0	25.0	30.4	29.4	23.9	20.6	21.0	20.6	87	68	67	90	4.8	41	-	-	-		-	-	-	-	-	-
23	-	-	-	-	31.5	21.5	23.4	27.0	24.4	23.5	20.3	22.1	22.0	95	83	97	93	.6	05	-	-	-		-	-	-	-	-	-
24	-	-	-	-	32.5	20.5	23.0	32.2	24.0	24.1	20.2	21.5	21.8	97	60	98	88	4.2	36	-	-	-		-	-	-	-	-	-
25	-	-	-	-	32.5	23.0	26.0	29.2	24.0	24.4	21.6	24.6	21.7	86	81	92	90	4.2	36	-	-	-		-	-	-	-	-	-
26	-	-	-	-	30.5	23.5	27.0	30.0	28.4	24.7	20.7	23.8	23.7	78	75	78	88	4.6	39	-	-	-		-	-	-	-	-	-
27	-	-	-	-	31.5	21.5	25.4	30.6	25.0	24.8	20.8	20.7	22.4	86	64	95	87	7.4	63	-	-	-		-	-	-	-	-	-
28	-	-	-	-	33.0	19.0	22.2	31.0	24.0	24.8	19.3	22.5	22.2	97	67	100	86	6.5	56	-	-	-		-	-	-	-	-	-
29	-	-	-	-	32.5	20.5	25.0	31.0	25.4	25.4	20.6	20.1	23.0	87	66	95	84	6.9	59	-	-	-		-	-	-	-	-	-
30	-	-	-	-	32.5	21.0	24.4	28.0	26.6	24.1	20.2	21.3	21.3	89	75	82	89	1.1	09	-	-	-		-	-	-	-	-	-
31	-	-	-	-	32.5	21.0	25.6	28.4	28.6	24.1	21.4	20.2	21.0	88	89	72	90	3.9	33	-	-	-		-	-	-	-	-	-
					31.8	20.8	23.9	29.8	25.3	24.5	20.3	22.2	22.1	91	71	91	88	155.8	42										

Identificación 073-082 Observador COBAL

ESTACION METEOROLOGICA DE GUACIMO
AÑO 1970 MES SETIEMBRE

RACION		PRECIPITACION		VALORES MAXIMOS EN PERIODOS FIJOS								VIENTO FRECUENCIA Y VELOCIDAD MEDIA SEGUN CADA DIRECCION									DIA
VIENTO	Temperatura Agua	TOTAL	DURACION	5'	10'	15'	30'	1h	2h	6h	12h	N	NE	E	SE	S	SW	W	NW	C	
-	-	-	-	-	-	-	-	-	-	-	-	-	-	-	-	-	-	-	-	-	01
-	-	8.4	1.50	36.0	17.4	12.0	10.0	8.0	4.2	1.4	.7	-	-	-	-	-	-	-	-	-	02
-	-	21.3	4.00	36.0	33.0	30.0	21.0	15.5	7.8	3.6	1.8	-	-	-	-	-	-	-	-	-	03
-	-	8.7	7.00	14.4	12.0	12.8	8.4	6.0	3.6	1.2	.7	-	-	-	-	-	-	-	-	-	04
-	-	5.1	1.50	24.0	19.2	14.8	8.4	5.2	2.6	.9	.5	-	-	-	-	-	-	-	-	-	05
-	-	49.5	3.30	54.0	48.0	40.8	26.8	22.0	18.0	7.0	3.7	-	-	-	-	-	-	-	-	-	06
-	-	-	-	-	-	-	-	-	-	-	-	-	-	-	-	-	-	-	-	-	07
-	-	.7	.05	8.4	4.2	2.8	1.4	.7	.3	.1	.0	-	-	-	-	-	-	-	-	-	08
-	-	-	-	-	-	-	-	-	-	-	-	-	-	-	-	-	-	-	-	-	09
-	-	-	-	-	-	-	-	-	-	-	-	-	-	-	-	-	-	-	-	-	10
-	-	1.5	-	-	-	-	-	-	-	-	-	-	-	-	-	-	-	-	-	-	11
-	-	1.5	1.10	3.6	3.0	3.0	2.6	1.5	.8	.3	.1	-	-	-	-	-	-	-	-	-	12
-	-	2.2	4.20	10.8	10.0	9.6	4.8	2.4	1.2	.4	.2	-	-	-	-	-	-	-	-	-	13
-	-	6.9	.50	24.0	22.8	18.8	12.8	6.5	3.2	1.0	.5	-	-	-	-	-	-	-	-	-	14
-	-	-	-	-	-	-	-	-	-	-	-	-	-	-	-	-	-	-	-	-	15
-	-	14.9	1.50	38.4	37.8	26.4	15.8	12.0	7.4	2.5	1.2	-	-	-	-	-	-	-	-	-	16
-	-	35.1	3.20	42.0	36.0	34.0	30.0	20.0	10.3	5.8	2.9	-	-	-	-	-	-	-	-	-	17
-	-	1.1	1.45	1.2	1.2	1.2	1.2	.8	.5	.2	.1	-	-	-	-	-	-	-	-	-	18
-	-	1.4	-	-	-	-	-	-	-	-	-	-	-	-	-	-	-	-	-	-	19
-	-	1.4	.05	18.0	9.0	5.6	2.8	1.4	.7	.2	.1	-	-	-	-	-	-	-	-	-	20
-	-	3.7		-	-	-	-	-	-	-	-	-	-	-	-	-	-	-	-	-	21
-	-	3.7	2.40	6.0	4.8	4.8	3.6	1.8	.9	.3	.2	-	-	-	-	-	-	-	-	-	22
-	-	-	-	-	-	-	-	-	-	-	-	-	-	-	-	-	-	-	-	-	23
-	-	.7	-	-	-	-	-	-	-	-	-	-	-	-	-	-	-	-	-	-	24
-	-	.2	.20	1.2	.8	.8	.4	.2	.1	.0	.0	-	-	-	-	-	-	-	-	-	25
-	-	10.9	4.20	9.6	6.6	6.6	6.6	5.0	3.0	1.8	.9	-	-	-	-	-	-	-	-	-	26
-	-	-	-	-	-	-	-	-	-	-	-	-	-	-	-	-	-	-	-	-	27
-	-	37.2	5.30	44.4	39.0	34.0	33.8	25.0	15.0	6.2	3.1	-	-	-	-	-	-	-	-	-	28
-	-	-	-	-	-	-	-	-	-	-	-	-	-	-	-	-	-	-	-	-	29
-	-	17.3	2.25	51.6	35.0	28.0	19.6	13.0	6.9	3.9	1.5	-	-	-	-	-	-	-	-	-	30
		232.9		54.0	48.0	40.8	33.8	25.0	18.0	7.0	3.7										

Identificación 073-082 Observador COBAL

ESTACION METEOROLOGICA DE GUACIMO
AÑO 1970 MES OCTUBRE

RACION		PRECIPITACION		VALORES MAXIMOS EN PERIODOS FIJOS								VIENTO FRECUENCIA Y VELOCIDAD MEDIA SEGUN CADA DIRECCION									DIA
VIENTO	Temperatura Agua	TOTAL	DURACION	5'	10'	15'	30'	1h	2h	6h	12h	N	NE	E	SE	S	SW	W	NW	C	
-	-	3.1	8.00	7.2	6.6	6.0	4.6	3.0	1.5	.5	.3	-	-	-	-	-	-	-	-	-	01
-	-	.1	-	-	-	-	-	-	-	-	-	-	-	-	-	-	-	-	-	-	02
-	-	6.7	1.15	54.0	34.8	23.6	13.2	6.6	3.3	1.1	.4	-	-	-	-	-	-	-	-	-	03
-	-	1.2	.30	14.4	7.2	4.8	2.4	1.2	.6	.2	.1	-	-	-	-	-	-	-	-	-	04
-	-	-	.45	-	-	-	-	-	-	-	-	-	-	-	-	-	-	-	-	-	05
-	-	-	-	-	-	-	-	-	-	-	-	-	-	-	-	-	-	-	-	-	06
-	-	-	-	-	-	-	-	-	-	-	-	-	-	-	-	-	-	-	-	-	07
-	-	.2	-	-	-	-	-	-	-	-	-	-	-	-	-	-	-	-	-	-	08
-	-	7.6	1.25	21.6	16.8	12.0	7.0	5.5	3.8	1.3	.6	-	-	-	-	-	-	-	-	-	09
-	-	.7	-	-	-	-	-	-	-	-	-	-	-	-	-	-	-	-	-	-	10
-	-	3.4	2.55	12.0	6.6	4.8	3.4	2.8	1.5	.6	.3	-	-	-	-	-	-	-	-	-	11
-	-	-	-	-	-	-	-	-	-	-	-	-	-	-	-	-	-	-	-	-	12
-	-	22.4	5.10	42.0	30.0	30.0	23.4	15.0	10.0	3.8	1.9	-	-	-	-	-	-	-	-	-	13
-	-	9.4	1.10	28.4	19.2	16.0	12.8	8.0	4.7	1.5	.8	-	-	-	-	-	-	-	-	-	14
-	-	7.4	3.20	27.6	19.8	14.8	11.4	5.8	3.0	1.2	.6	-	-	-	-	-	-	-	-	-	15
-	-	9.9	3.40	16.8	15.6	12.8	7.6	5.5	4.0	1.6	.8	-	-	-	-	-	-	-	-	-	16
-	-	.9	.40	1.2	1.2	1.2	1.0	.8	.4	.2	.1	-	-	-	-	-	-	-	-	-	17
-	-	3.9	.50	24.0	13.8	9.6	7.6	3.8	1.9	.6	.3	-	-	-	-	-	-	-	-	-	18
-	-	-	-	-	-	-	-	-	-	-	-	-	-	-	-	-	-	-	-	-	19
-	-	2.1	1.20	8.4	4.2	2.4	1.2	.6	.3	.1	.0	-	-	-	-	-	-	-	-	-	20
-	-	4.0																			
-	-	4.0	2.50	8.4	6.6	6.6	5.8	4.0	2.0	.7	.3	-	-	-	-	-	-	-	-	-	21
-	-	28.7	7.30	56.4	48.0	48.0	38.0	20.0	10.0	4.0	2.4	-	-	-	-	-	-	-	-	-	22
-	-	.3	-	-	-	-	-	-	-	-	-	-	-	-	-	-	-	-	-	-	23
-	-	21.1	2.35	102.0	81.0	66.0	38.4	20.0	10.4	3.5	1.8	-	-	-	-	-	-	-	-	-	24
-	-	-	-	-	-	-	-	-	-	-	-	-	-	-	-	-	-	-	-	-	25
-	-	.1	-	-	-	-	-	-	-	-	-	-	-	-	-	-	-	-	-	-	26
-	-	.6	.10	6.0	3.6	2.4	1.2	.6	.3	.1	.0	-	-	-	-	-	-	-	-	-	27
-	-	.0	-	-	-	-	-	-	-	-	-	-	-	-	-	-	-	-	-	-	28
-	-	4.5	2.35	7.2	4.2	3.5	3.0	2.5	2.1	.7	.4	-	-	-	-	-	-	-	-	-	29
-	-	.2	1.10	.8	.8	.8	.4	.2	.1	.0	.0	-	-	-	-	-	-	-	-	-	30
-	-	2.9	.05	34.8	17.4	11.6	5.8	2.9	1.4	.5	.2	-	-	-	-	-	-	-	-	-	31
		141.4		102.0	81.0	66.0	38.4	20.0	10.4	4.0	2.4										

A/073-082/5

ESTACION METEOROLOGICA DE GUACIMO

AÑO 1970 MES NOVIEMBRE

Long. 83°32' W Lat. 09°59' N Elevación 100 m.

DIA	PRESION ATMOSFERICA Reducida a 0°C y gravedad normal				TEMPERATURA DEL AIRE						HUMEDAD DEL AIRE Tensión de Vapor			Humedad Relativa				SOL Y RADIACION GLOBAL			TIEMPO METEOROS			NUBOSIDAD				EVAPO-	
	I	II	III	P	MAX	MIN	I	II	III	T	I	II	III	I	II	III	U	HORAS	%	CAL				I	II	III	N	PICHE	TANQUE
01	-	-	-	-	32.1	18.5	24.4	31.4	23.6	24.3	19.8	21.1	18.9	87	62	87	83	3.0	26	-	-	-	-	-	-	-	-	-	-
02	-	-	-	-	30.0	18.0	22.6	29.0	23.7	23.0	33.1	20.0	20.5	90	69	94	87	3.0	26	-	-	-	-	-	-	-	-	-	-
03	-	-	-	-	32.0	19.0	22.0	26.4	24.4	22.6	19.0	22.1	20.2	97	86	89	93	.0	00	-	-	-	-	-	-	-	-	-	-
04	-	-	-	-	25.6	17.5	24.0	25.6	23.6	22.8	17.7	22.1	19.2	47	91	89	94	.0	00	-	-	-	-	-	-	-	-	-	-
05	-	-	-	-	27.5	21.5	23.4	24.2	23.2	22.2	20.3	21.0	19.9	95	93	94	95	.0	00	-	-	-	-	-	-	-	-	-	-
06	-	-	-	-	25.0	21.0	22.2	23.2	21.0	23.0	18.9	20.1	16.9	95	95	91	96	.0	00	-	-	-	-	-	-	-	-	-	-
07	-	-	-	-	23.5	20.0	21.0	22.8	21.6	20.8	13.5	19.2	16.6	40	93	86	96	.0	00	-	-	-	-	-	-	-	-	-	-
08	-	-	-	-	26.5	21.5	21.5	25.7	23.6	22.0	17.3	18.1	18.9	90	73	87	89	.0	00	-	-	-	-	-	-	-	-	-	-
09	-	-	-	-	22.0	21.0	23.0	24.4	23.8	23.2	19.2	19.5	18.8	92	76	86	89	1.0	09	-	-	-	-	-	-	-	-	-	-
10	-	-	-	-	29.5	22.0	25.8	28.2	23.2	23.0	19.6	21.6	19.1	80	76	90	92	3.4	29	-	-	-	-	-	-	-	-	-	-
11	-	-	-	-	31.0	15.5	25.4	28.8	24.4	24.5	20.4	20.9	21.3	84	71	94	86	5.9	51	-	-	-	-	-	-	-	-	-	-
12	-	-	-	-	30.0	20.5	23.8	29.4	23.6	23.9	20.8	21.3	19.0	95	70	89	90	2.7	23	-	-	-	-	-	-	-	-	-	-
13	-	-	-	-	31.5	20.5	23.4	30.4	24.6	24.6	20.2	20.5	21.9	94	64	95	87	6.7	58	-	-	-	-	-	-	-	-	-	-
14	-	-	-	-	32.0	21.5	26.0	31.4	25.0	25.5	21.2	21.8	21.0	85	64	89	86	7.3	63	-	-	-	-	-	-	-	-	-	-
15	-	-	-	-	32.5	22.0	25.0	29.4	25.4	25.0	21.3	22.5	22.6	91	74	94	89	4.3	37	-	-	-	-	-	-	-	-	-	-
16	-	-	-	-	26.0	22.5	24.0	23.0	23.0	23.6	20.7	20.2	19.5	93	97	93	94	.0	00	-	-	-	-	-	-	-	-	-	-
17	-	-	-	-	24.0	22.0	22.0	23.6	22.4	23.0	16.7	17.2	17.5	85	79	87	86	.0	00	-	-	-	-	-	-	-	-	-	-
18	-	-	-	-	24.0	20.0	22.0	21.8	21.2	20.9	17.3	18.8	18.1	88	97	97	93	.0	00	-	-	-	-	-	-	-	-	-	-
19	-	-	-	-	25.5	21.0	22.6	25.0	23.0	22.4	18.7	16.8	19.8	92	72	95	89	.0	00	-	-	-	-	-	-	-	-	-	-
20	-	-	-	-	30.0	20.5	23.8	29.0	24.0	23.7	19.0	21.4	21.5	87	74	97	90	4.0	35	-	-	-	-	-	-	-	-	-	-
21	-	-	-	-	31.5	20.0	22.6	29.4	23.8	24.2	21.5	20.6	20.8	97	67	96	87	6.1	53										
22	-	-	-	-	29.0	21.5	23.4	24.2	21.8	22.8	20.3	19.9	18.8	95	89	97	89	3.2	28	-	-	-	-	-	-	-	-	-	-
23	-	-	-	-	31.0	16.0	22.4	30.4	23.2	22.9	16.2	17.5	20.1	80	54	95	89	9.5	91	-	-	-	-	-	-	-	-	-	-
24	-	-	-	-	31.0	16.0	23.2	24.6	24.3	23.5	21.1	19.0	20.2	98	83	89	83	8.9	86	-	-	-	-	-	-	-	-	-	-
25	-	-	-	-	30.5	19.0	21.2	29.4	22.4	23.1	17.7	17.7	20.1	95	58	100	85	5.4	47	-	-	-	-	-	-	-	-	-	-
26	-	-		-	30.5	19.0	22.0	23.6	21.2	20.8	19.4	20.6	17.1	98	95	91	93	.0	00	-	-	-	-	-	-	-	-	-	-
27	-	-	-	-	28.5	20.0	21.8	26.4	23.4	22.6	18.1	19.5	17.2	93	76	81	90	2.1	18	-	-	-	-	-	-	-	-	-	-
28	-	-	-	-	31.0	17.5	22.2	29.2	24.2	22.9	17.9	20.7	22.1	90	68	98	89	3.2	28	-	-	-	-	-	-	-	-	-	-
29	-	-	-	-	31.0	20.8	23.8	22.6	20.8	21.8	20.5	19.7	17.9	93	97	98	95	.4	04	-	-	-	-	-	-	-	-	-	-
30	-	-	-	-	26.0	20.5	21.2	25.0	31.0	20.9	18.1	19.9	17.5	96	84	95	95	.0	00	-	-	-	-	-	-	-	-	-	-
					27.8	19.9	23.0	26.6	23.1	22.8	19.5	20.0	19.4	88	78	92	90	74.1	26										

ESTACION METEOROLOGICA DE GUACIMO

AÑO 1970 MES DICIEMBRE

Long. 83°32' W Lat. 09°59' N Elevación 100 m.

DIA	PRESION ATMOSFERICA Reducida a 0°C y gravedad normal				TEMPERATURA DEL AIRE						HUMEDAD DEL AIRE Tensión de Vapor			Humedad Relativa				SOL Y RADIACION GLOBAL			TIEMPO METEOROS			NUBOSIDAD				EVAPO-	
	I	II	III	P	MAX	MIN	I	II	III	T	I	II	III	I	II	III	U	HORAS	%	CAL				I	II	III	N	PICHE	TANQUE
01	-	-	-	-	27.5	19.0	22.2	24.4	21.6	21.2	19.6	21.0	18.9	98	90	98	95	.6	06	-	-	-	-	-	-	-	-	-	-
02	-	-	-	-	25.5	19.0	22.8	25.0	21.4	21.4	19.0	20.0	18.3	92	95	97	96	.0	00	-	-	-	-	-	-	-	-	-	-
03	-	-	-	-	24.0	21.0	22.4	23.6	22.4	21.6	19.8	20.6	19.8	98	98	98	97	.0	00	-	-	-	-	-	-	-	-	-	-
04	-	-	-	-	22.5	20.8	21.6	21.6	20.8	20.4	18.9	18.2	18.4	98	95	98	96	.0	00	-	-	-	-	-	-	-	-	-	-
05	-	-	-	-	22.0	20.5	20.8	21.2	21.8	20.4	17.6	18.7	18.8	96	100	97	96	.0	00	-	-	-	-	-	-	-	-	-	-
06	-	-	-	-	27.0	20.0	21.8	26.8	22.4	21.7	18.8	21.4	19.1	97	81	95	94	.2	02	-	-	-	-	-	-	-	-	-	-
07	-	-	-	-	24.0	20.5	22.4	22.6	20.6	21.9	17.6	19.7	17.4	86	97	96	93	.0	00	-	-	-	-	-	-	-	-	-	-
08	-	-	-	-	24.0	20.5	20.2	22.6	21.6	20.8	16.3	19.1	16.3	93	93	85	94	.0	00	-	-	-	-	-	-	-	-	-	-
09	-	-	-	-	25.2	20.0	21.2	24.8	22.8	22.0	18.4	20.3	19.9	98	87	98	96	.0	00	-	-	-	-	-	-	-	-	-	-
10	-	-	-	-	27.0	19.0	22.6	25.4	24.2	22.9	20.0	22.6	22.1	98	94	98	97	.7	06	-	-	-	-	-	-	-	-	-	-
11	-	-	-	-	29.0	20.0	23.0	27.6	23.4	23.2	19.8	21.9	21.4	95	79	100	96	.0	00	-	-	-	-	-	-	-	-	-	-
12	-	-	-	-	30.0	22.5	24.8	29.0	24.6	24.9	22.1	23.9	22.3	95	84	97	91	4.4	38	-	-	-	-	-	-	-	-	-	-
13	-	-	-	-	29.0	22.0	23.4	28.0	29.4	23.8	21.0	23.6	19.9	98	84	65	95	1.1	10	-	-	-	-	-	-	-	-	-	-
14	-	-	-	-	31.0	20.5	24.0	26.4	24.6	24.3	21.1	21.4	23.0	95	83	100	94	4.1	36	-	-	-	-	-	-	-	-	-	-
15	-	-	-	-	30.0	22.0	23.2	27.8	24.6	24.5	21.1	27.2	23.0	100	91	100	94	3.1	27	-	-	-	-	-	-	-	-	-	-
16	-	-	-	-	30.5	20.5	24.6	28.0	24.6	24.6	20.8	22.0	22.1	90	78	93	91	5.3	46	-	-	-	-	-	-	-	-	-	-
17	-	-	-	-	31.0	21.0	23.0	30.4	24.8	24.8	20.3	21.6	22.2	97	67	95	90	5.3	46	-	-	-	-	-	-	-	-	-	-
18	-	-	-	-	26.5	21.5	23.4	26.2	24.8	23.4	21.2	25.3	22.5	99	100	97	96	3.8	33	-	-	-	-	-	-	-	-	-	-
19	-	-	-	-	29.0	21.0	24.8	27.6	24.0	24.4	22.2	21.7	20.7	95	79	93	92	.0	00	-	-	-	-	-	-	-	-	-	-
20	-	-	-	-	29.0	20.5	27.0	28.4	23.2	23.1	22.9	22.2	20.4	86	77	97	96	3.2	28	-	-	-	-	-	-	-	-	-	-
21	-	-	-	-	26.5	22.5	22.8	25.6	22.8	24.1	19.5	21.8	20.3	95	89	98	97	.6	05	-	-	-	-	-	-	-	-	-	-
22	-	-	-	-	29.0	21.0	21.8	24.2	22.6	23.6	19.1	21.2	20.0	98	94	98	95	2.6	23	-	-	-	-	-	-	-	-	-	-
23	-	-	-	-	28.6	20.0	23.2	28.6	24.0	23.3	20.8	22.5	20.7	98	77	93	95	2.6	23	-	-	-	-	-	-	-	-	-	-
24	-	-	-	-	25.8	20.8	21.6	25.8	23.6	23.7	18.9	20.0	20.2	98	87	93	91	1.9	17	-	-	-	-	-	-	-	-	-	-
25	-	-	-	-	29.0	18.5	23.6	27.6	24.4	23.7	19.9	21.5	20.5	92	78	90	91	2.9	25	-	-	-	-	-	-	-	-	-	-
26	-	-	-	-	29.0	20.5	21.6	25.6	23.0	22.4	18.4	21.4	20.0	96	88	96	92	1.6	15	-	-	-	-	-	-	-	-	-	-
27	-	-	-	-	27.0	20.0	22.0	25.0	22.4	22.2	19.0	20.6	19.5	97	87	97	95	1.9	17	-	-	-	-	-	-	-	-	-	-
28	-	-	-	-	28.5	20.0	22.6	24.6	23.8	22.6	19.7	20.1	21.2	97	87	97	92	2.5	22	-	-	-	-	-	-	-	-	-	-
29	-	-	-	-	30.0	18.5	22.0	29.6	23.8	24.1	18.3	21.6	21.2	93	70	97	91	7.3	65	-	-	-	-	-	-	-	-	-	-
30	-	-	-	-	27.0	20.5	23.1	26.4	24.0	23.8	20.0	21.4	21.5	95	83	97	93	.7	06	-	-	-	-	-	-	-	-	-	-
31	-	-	-	-	32.0	19.5	22.6	31.0	26.0	25.9	18.7	21.3	22.3	92	64	89	87	9.6	92	-		-	-	-	-	-	-	-	-
					27.7	20.5	22.8	26.2	23.5	23.0	19.7	21.5	20.5	95	87	95	94	65.4	19										

Identificación 073-082 Observador COBAL

ESTACION METEOROLOGICA DE GUACIMO
AÑO 1970 MES NOVIEMBRE

RACION		PRECIPITACION		VALORES MAXIMOS EN PERIODOS FIJOS								VIENTO FRECUENCIA Y VELOCIDAD MEDIA SEGUN CADA DIRECCION									DIA
VIENTO	Temperatura Agua	TOTAL	DURACION	5'	10'	15'	30'	1h	2h	6h	12h	N	NE	E	SE	S	SW	W	NW	C	
-	-	.4	-	-	-	-	-	-	-	-	-	-	-	-	-	-	-	-	-	-	01
-	-	4.4	-	-	-	-	-	-	-	-	-	-	-	-	-	-	-	-	-	-	02
-	-	1.3	2.30	2.4	1.8	1.6	1.2	.8	.5	.2	.1	-	-	-	-	-	-	-	-	-	03
-	-	5.0	4.40	1.2	1.2	1.2	1.2	1.2	1.2	.8	.4	-	-	-	-	-	-	-	-	-	04
-	-	80.2	11.50	36.0	24.0	24.0	24.0	20.0	15.0	10.0	6.7	-	-	-	-	-	-	-	-	-	05
-	-	220.3	20.10	60.0	51.0	46.0	38.0	27	20.0	15.0	11.0	-	-	-	-	-	-	-	-	-	06
-	-	70.1	21.45	16.8	12.0	10.0	9.0	8.	8.0	5.0	3.2	-	-	-	-	-	-	-	-	-	07
-	-	6.5	-	-	-	-	-	-	-	-	-	-	-	-	-	-	-	-	-	-	08
-	-	.0		-	-	-	-	-	-	-	-	-	-	-	-	-	-	-	-	-	09
-	-	3.7	3.05	10.8	6.6	4.8	3.5	2.0	1.2	.6	.3	-	-	-	-	-	-	-	-	-	10
-	-	22.6	1.00	70.8	60.0	60.0	44.4	22.6	11.3	3.8	1.9	-	-	-	-	-	-	-	-	-	11
-	-	1.1	.35	9.6	6.0	4.0	2.2	1.1	.6	.2	.1	-	-	-	-	-	-	-	-	-	12
-	-	3.7	1.50	14.4	12.0	9.2	5.0	2.6	1.8	.6	.2	-	-	-	-	-	-	-	-	-	13
-	-	.	-	-	-	-	-	-	-	-	-	-	-	-	-	-	-	-	-	-	14
-	-	2.7	.50	6.0	6.0	6.0	4.0	2.7	1.4	.5	.2	-	-	-	-	-	-	-	-	-	15
-	-	31.0	10.00	30.0	18.0	14.4	10.8	9.0	6.0	3.1	2.6	-	-	-	-	-	-	-	-	-	16
-	-	.3	.50	1.2	.6	.4	.3	.3	.2	.1	.0	-	-	-	-	-	-	-	-	-	17
-	-	80.7	19.10	39.6	37.8	32.0	24.0	22.0	20.0	12.0	6.8	-	-	-	-	-	-	-	-	-	18
-	-	.1	-	-	-	-	-	-	-	-	-	-	-	-	-	-	-	-	-	-	19
-	-	.9	1.40	7.2	4.2	3.0	1.6	.9	.5	.3	.1	-	-	-	-	-	-	-	-	-	20
-	-	17.8	1.50	54.0	36.0	26.0	17.2	17.0	8.9	3.0	1.5	-	-	-	-	-	-	-	-	-	21
-	-	.	.05	9.6	4.8	3.2	1.6	.8	.4	.1	.1	-	-	-	-	-	-	-	-	-	22
				-	-	-	-	-	-	-	-	-	-	-	-	-	-	-	-	-	23
-	-	8.0	2.20	13.2	13.2	10.0	6.4	5.0	4.0	1.3	.6	-	-	-	-	-	-	-	-	-	24
-	-	.8	.05	4.8	2.4	1.6	.8	.4	.2	.1	.0	-	-	-	-	-	-	-	-	-	25
-	-	5.0	6.00	6.0	4.2	4.2	4.2	4.2	4.2	4.2	2.1	-	-	-	-	-	-	-	-	-	26
-	-	.1	-	-	-	-	-	-	-	-	-	-	-	-	-	-	-	-	-	-	27
-	-	34.4	6.50	24.0	16.8	15.2	13.0	11.5	10.0	4.9	2.9	-	-	-	-	-	-	-	-	-	28
-	-	54.6	13.25	30.0	23.4	20.0	11.0	10.0	8.0	6.0	4.0	-	-	-	-	-	-	-	-	-	29
-		8.5	2.45	24.0	14.4	11.0	8.0	6.0	4.0	1.4	.7	-	-	-	-	-	-	-	-	-	30
		663.9		70.8	60.0	60.0	44.4	27.0	20.0	15.0	11.0										

Identificación 073-082 Observador COBAL

ESTACION METEOROLOGICA DE GUACIMO
AÑO 1970 MES DICIEMBRE

RACION		PRECIPITACION		VALORES MAXIMOS EN PERIODOS FIJOS								VIENTO FRECUENCIA Y VELOCIDAD MEDIA SEGUN CADA DIRECCION									DIA
VIENTO	Temperatura Agua	TOTAL	DURACION	5'	10'	15'	30'	1h	2h	6h	12h	N	NE	E	SE	S	SW	W	NW	C	
-	-	10.8	05 40	13.2	10.8	10.4	7.4	5.3	3.5	1.8	0.9	-	-	-	-	-	-	-	-	-	01
-	-	57.2	16 30	66.0	51.6	51.6	35.8	25.0	20.0	7.0	3.5	-	-	-	-	-	-	-	-	-	02
-	-	141.1	19 15	117.6	71.4	60.0	41.0	30.0	22.5	15.0	7.5	-	-	-	-	-	-	-	-	-	03
-	-	177.9	23 45	28.8	24.0	20.0	11.6	11.0	10.0	9.0	4.9	-	-	-	-	-	-	-	-	-	04
-	-	109.9	23 05	38.4	33.0	27.6	18.2	13.0	10.0	8.0	4.8	-	-	-	-	-	-	-	-	-	05
-	-	40.1	06 10	9.6	6.6	6.6	6.6	6.6	6.6	6.6	3.3	-	-	-	-	-	-	-	-	-	06
-	-	9.5	07 50	6.0	4.2	4.0	3.6	3.0	2.4	1.6	0.8	-	-	-	-	-	-	-	-	-	07
-	-	13.5	12 00	12.0	12.0	11.6	9.2	7.0	4.0	2.0	1.1	-	-	-	-	-	-	-	-	-	08
-	-	50.5	12 50	32.4	23.4	23.4	23.4	17.0	12.0	8.0	4.2	-	-	-	-	-	-	-	-	-	09
-	-	129.6	15 10	108.0	99.0	86.0	72.4	50.0	30.0	12.0	8.6	-	-	-	-	-	-	-	-	-	10
-	-	118.2	07 20	44.4	34.2	34.2	28.4	26.0	22.0	19.7	9.9	-	-	-	-	-	-	-	-	-	11
-	-	4.5	00 50	28.8	20.0	18.0	9.0	4.5	2.2	0.7	0.4	-	-	-	-	-	-	-	-	-	12
-	-	38.5	07 40	52.8	37.2	28.0	21.4	17.3	12.0	5.5	3.2	-	-	-	-	-	-	-	-	-	13
-	-	46.7	06 55	72.0	55.8	50.0	35.0	20.0	12.0	7.8	3.9	-	-	-	-	-	-	-	-	-	14
-	-	51.2	02 00	57.6	37.2	30.0	29.0	28.0	26.6	8.9	4.4	-	-	-	-	-	-	-	-	-	15
-	-	1.1	00 20	7.2	6.0	4.0	2.2	1.1	0.6	0.2	0.1	-	-	-	-	-	-	-	-	-	16
-	-	1.1	03 10	0.4	0.4	0.4	0.4	0.4	0.4	0.1	0.0	-	-	-	-	-	-	-	-	-	17
-	-	85.4	11 10	72.0	70.2	55.6	44.4	32.0	25.0	12.0	7.2	-	-	-	-	-	-	-	-	-	18
-	-	2.2	04 00	7.2	7.2	4.8	2.4	1.2	0.6	0.4	0.2	-	-	-	-	-	-	-	-	-	19
-	-	81.7	10 50	84.0	64.8	51.2	31.4	22.5	15.0	8.2	6.8	-	-	-	-	-	-	-	-	-	20
-	-	84.9	11 25	78.0	77.4	56.0	50.0	40.0	30.0	14.0	7.0	-	-	-	-	-	-	-	-	-	21
-	-	42.9	04 40	26.4	26.4	26.4	26.4	18.4	9.2	7.2	3.6	-	-	-	-	-	-	-	-	-	22
-	-	12.1	02 00	30.0	24.0	20.4	20.4	13.4	6.2	2.1	1.0	-	-	-	-	-	-	-	-	-	23
-	-	1.3	00 35	7.2	4.2	4.2	2.6	1.3	0.6	0.2	0.1	-	-	-	-	-	-	-	-	-	25
-	-	4.2	05 30	10.8	8.4	7.2	7.2	4.2	2.1	0.7	0.4	-	-	-	-	-	-	-	-	-	26
-	-	82.9	11 35	76.8	54.0	52.0	44.0	38.0	30.0	12.0	6.9	-	-	-	-	-	-	-	-	-	27
-	-	66.3	06 10	66.0	49.8	40.8	32.0	26.0	32.0	11.0	5.5	-	-	-	-	-	-	-	-	-	28
-	-	7.0	00 40	8.4	7.0	7.0	7.0	7.0	3.5	1.2	0.6	-	-	-	-	-	-	-	-	-	29
-	-	2.7	00 20	4.2	4.2	4.2	4.2	2.7	1.3	0.4	0.2	-	-	-	-	-	-	-	-	-	30
-	-	10.2	07 00	114.0	34.8	36.0	18.0	9.0	4.5	1.5	0.8	-	-	-	-	-	-	-	-	-	31
		1485.2		117.6	99.0	86.0	72.4	50.0	30.0	19.7	9.9										

A/078-003/1

ESTACION METEOROLOGICA DE PUNTARENAS

AÑO 1970 MES ENERO

Long. 84° 50' W Lat. 09° 58' N Elevación 3 m

DIA	PRESION ATMOSFERICA Reducida a 0°C y gravedad normal (700 +) I	II	III	P	TEMPERATURA DEL AIRE MAX	MIN	I	II	III	T	HUMEDAD DEL AIRE Tensión de Vapor I	II	III	Humedad Relativa I	II	III	U	SOL Y RADIACION GLOBAL HORAS	%	CAL	TIEMPO METEOROS			NUBOSIDAD I	II	III	N	EVAPO- PICHE	TANQUE
01	56.2	54.4	55.1	56.0	33.5	22.0	24.6	32.0	28.0	27.5	20.1	20.8	22.0	87	59	78	80	9.9	86	452	-	-	-	-	-	-	-	-	2.4	-
02	56.9	54.2	55.0	56.0	33.5	21.0	24.0	32.2	28.2	27.2	19.7	22.3	20.4	89	62	73	79	10.1	88	423	-	-	-	-	-	-	-	-	2.5	-
03	56.0	54.4	54.9	55.8	33.5	21.0	24.4	32.0	28.4	27.6	19.5	22.4	22.6	86	63	78	82	10.2	89	433	-	-	-	-	-	-	-	-	2.4	-
04	56.2	54.6	55.0	56.0	35.0	22.0	24.8	30.2	29.4	28.9	20.0	23.7	17.3	86	74	57	65	9.9	86	346	-	-	-	-	-	-	-	-	3.2	-
05	56.4	54.4	54.4	55.8	33.6	21.5	24.8	32.6	28.4	28.0	18.0	24.1	23.8	77	66	83	80	10.2	89	433	-	-	-	-	-	-	-	-	5.8	4.0
06	56.2	53.5	54.1	55.2	34.0	21.5	24.6	32.4	28.6	27.7	20.1	23.0	23.3	87	64	80	78	10.2	89	462	-	-	-	-	-	-	-	-	2.6	3.9
07	56.2	55.0	55.9	56.1	36.5	22.0	25.0	32.6	29.0	28.4	21.0	22.5	17.2	89	61	58	64	9.0	78	481	-	-	-	-	-	-	-	-	2.7	4.2
08	56.6	55.2	55.7	56.4	33.5	25.0	28.2	32.2	29.0	29.2	15.6	17.0	19.0	54	47	64	53	7.0	61	394	-	-	-	-	-	-	-	-	9.1	8.6
09	58.3	55.7	56.8	57.6	34.5	25.5	27.8	34.0	29.0	29.2	16.8	17.9	16.2	60	45	54	52	6.9	60	375	-	-	-	-	-	-	-	-	5.7	6.7
10	58.6	57.4	58.1	58.8	33.5	25.0	27.6	32.2	25.6	27.4	14.9	14.6	13.0	54	41	53	49	10.2	89	481	-	-	-	-	-	-	-	-	6.3	7.1
11	59.7	57.5	58.7	59.5	30.5	20.0	22.8	29.6	26.6	24.3	15.7	18.3	18.4	76	59	71	77	2.8	24	260	-	-	-	-	-	-	-	-	3.4	4.4
12	59.9	57.6	58.4	59.2	32.5	21.0	23.6	31.0	27.2	25.4	18.6	20.9	21.0	86	63	78	83	9.8	85	423	-	-	-	-	-	-	-	-	2.2	3.1
13	59.3	57.3	58.3	58.9	32.0	21.5	24.8	30.2	27.8	25.9	20.4	13.0	21.4	87	40	77	82	9.3	81	442	-	-	-	-	-	-	-	-	2.0	4.9
14	59.6	58.0	58.2	59.5	33.0	20.5	22.4	31.4	27.4	26.3	18.1	21.1	21.6	90	62	80	81	8.2	71	414	-	-	-	-	-	-	-	-	2.2	4.1
15	60.4	58.0	58.2	59.7	33.0	22.5	25.4	31.8	27.4	26.9	21.9	21.3	21.0	91	91	77	83	6.6	57	423	-	-	-	-	-	-	-	-	2.5	4.3
16	59.7	57.7	58.1	59.3	33.0	21.0	22.6	31.4	27.8	26.2	18.4	19.6	21.4	90	58	77	81	10.3	90	462	-	-	-	-	-	-	-	-	2.2	4.0
17	60.2	58.1	57.9	59.5	29.5	22.5	23.0	26.4	25.6	24.0	20.2	20.3	20.8	97	79	85	92	1.2	10	260	-	-	-	-	-	-	-	-	1.4	2.5
18	59.5	57.5	58.3	59.2	31.0	22.0	23.4	29.8	24.8	24.4	20.0	20.8	21.8	93	67	94	88	.6	05	260	-	-	-	-	-	-	-	-	1.4	1.9
19	60.5	59.1	59.3	60.4	32.0	22.5	23.4	30.6	27.6	26.3	20.3	22.3	21.5	95	68	78	85	7.9	69	442	-	-	-	-	-	-	-	-	1.7	3.5
20	60.8	59.3	59.2	61.1	32.0	22.5	23.4	31.0	27.4	25.7	20.0	23.3	22.4	93	70	82	87	7.6	66	298	-	-	-	-	-	-	-	-	1.6	2.4
21	60.4	58.7	58.7	60.0	32.5	19.5	22.0	31.8	28.4	26.5	18.0	20.2	20.7	92	58	72	77	10.5	91	471	-	-	-	-	-	-	-	-	2.0	3.1
22	59.3	57.3	57.8	58.9	34.0	21.5	24.2	32.0	28.4	27.7	19.6	21.2	21.8	87	60	76	77	10.3	90	491	-	-	-	-	-	-	-	-	2.4	3.1
23	59.0	57.5	58.3	58.9	33.0	19.5	23.0	31.6	28.0	27.0	16.8	20.6	20.9	81	60	74	75	10.1	88	481	-	-	-	-	-	-	-	-	2.6	4.2
24	59.0	57.6	58.0	58.8	33.0	20.0	22.0	31.2	27.6	26.5	15.8	20.8	17.5	80	62	64	81	7.5	65	452	-	-	-	-	-	-	-	-	2.7	4.3
25	59.2	56.9	57.3	58.2	32.5	19.5	23.4	31.2	27.6	26.7	18.0	22.8	21.1	84	67	77	77	10.6	91	471	-	-	-	-	-	-	-	-	2.5	4.0
26	58.6	56.0	56.0	57.4	35.0	20.0	22.0	31.6	27.8	26.3	16.4	21.4	20.3	83	62	73	74	10.5	91	433	-	-	-	-	-	-	-	-	3.2	4.0
27	58.3	55.3	55.9	57.4	33.5	21.0	24.8	31.8	28.6	27.7	18.3	19.8	22.5	78	57	77	76	5.5	47	404	-	-	-	-	-	-	-	-	2.6	5.4
28	58.3	56.5	57.0	57.8	33.5	22.0	26.0	31.2	27.2	26.8	22.9	22.4	22.4	89	66	84	85	3.9	34	385	-	-	-	-	-	-	-	-	2.0	2.3
29	58.0	56.0	56.7	57.6	34.0	23.5	23.8	33.0	28.4	27.3	19.4	23.1	23.4	89	62	81	79	10.5	91	500	-	-	-	-	-	-	-	-	2.4	3.9
30	58.6	56.1	56.7	57.8	34.5	22.0	24.4	33.2	29.4	28.2	19.5	24.3	21.0	57	49	69	67	10.5	91	500	-	-	-	-	-	-	-	-	2.5	4.0
31	58.5	56.3	57.5	58.2	35.5	24.0	27.2	33.4	28.6	28.8	15.4	18.8	20.3	86	64	69	55	10.6	91	519	-	-	-	-	-	-	-	-	7.8	10.1
	58.5	56.6	57.1	58.1	33.2	21.8	24.3	31.5	27.8	27.0	18.7	20.8	20.6	83	61	74	76	258.4	72	422									96.0	118.0

ESTACION METEOROLOGICA DE

AÑO 1970 MES FEBRERO

Long. Lat. Elevación

DIA	PRESION ATMOSFERICA Reducida a 0°C y gravedad normal (700 +) I	II	III	P	TEMPERATURA DEL AIRE MAX	MIN	I	II	III	T	HUMEDAD DEL AIRE Tensión de Vapor I	II	III	Humedad Relativa I	II	III	U	SOL Y RADIACION GLOBAL HORAS	%	CAL	TIEMPO METEOROS			NUBOSIDAD I	II	III	N	EVAPO PICHE	TANQUE
01	57.8	56.5	58.4	57.7	34.0	20.5	23.8	31.8	28.4	27.2	15.2	21.7	20.4	69	62	71	73	10.3	88	451	-	-	-	-	-	-	-	-	3.9	5.1
02	57.7	56.2	55.5	56.9	35.0	21.0	23.4	32.6	24.6	27.2	18.7	20.5	20.0	87	56	68	78	10.4	89	500	-	-	-	-	-	-	-	-	3.1	5.8
03	58.5	55.8	55.9	57.3	35.0	21.5	23.4	32.8	29.4	27.7	19.3	21.2	21.7	90	57	71	71	10.4	89	491	-	-	-	-	-	-	-	-	2.8	4.3
04	58.4	57.7	58.4	58.6	31.0	22.0	27.8	29.8	26.4	27.7	13.5	12.8	12.6	49	41	49	43	10.5	90	540	-	-	-	-	-	-	-	-	14.1	10.3
05	58.7	56.6	58.0	58.1	34.5	23.0	25.8	33.2	28.0	28.2	15.1	18.0	14.7	61	47	52	51	10.7	91	520	-	-	-	-	-	-	-	-	10.5	4.4
06	58.1	55.4	58.9	57.2	35.5	23.0	26.8	34.2	28.2	27.9	14.0	15.0	15.0	53	38	52	58	10.1	88	530	-	-	-	-	-	-	-	-	7.1	6.0
07	57.6	54.8	55.2	56.7	35.0	22.0	24.6	33.8	27.8	27.8	17.0	15.5	15.1	74	40	54	61	10.6	90	530	-	-	-	-	-	-	-	-	6.6	7.6
08	58.0	55.2	56.6	57.3	35.0	21.5	27.8	33.0	28.2	27.9	14.2	15.5	14.4	51	42	51	58	10.2	86	500	-	-	-	-	-	-	-	-	6.6	6.9
09	58.7	56.1	57.4	58.0	35.5	20.0	24.4	33.6	27.6	26.4	16.5	13.3	15.6	73	42	57	68	10.6	90	491	-	-	-	-	-	-	-	-	4.8	6.1
10	58.4	56.4	57.0	57.8	35.0	21.0	27.2	33.2	28.0	27.9	24.0	14.7	13.7	89	39	49	54	10.7	91	520	-	-	-	-	-	-	-	-	7.7	7.9
11	57.2	54.8	55.6	56.6	36.0	25.0	27.2	34.6	28.6	29.3	15.7	16.8	15.0	58	40	51	56	10.7	91	500	-	-	-	-	-	-	-	-	7.6	7.3
12	56.9	55.0	55.2	56.4	34.0	24.0	26.2	30.2	28.2	27.5	18.2	23.3	23.5	72	73	83	85	7.4	63	422	-	-	-	-	-	-	-	-	3.6	5.8
13	56.0	52.5	54.1	55.1	37.0	22.5	26.4	35.4	29.6	29.0	19.6	16.7	16.5	76	39	53	64	9.8	83	500	-	-	-	-	-	-	-	-	6.1	7.8
14	55.3	53.4	54.6	55.2	35.0	23.5	26.0	33.6	29.8	29.2	18.5	24.0	22.3	73	62	72	75	10.6	90	510	-	-	-	-	-	-	-	-	4.6	5.2
15	56.1	54.1	55.2	55.9	35.5	22.5	26.0	33.6	29.8	28.5	20.5	24.0	25.5	82	62	82	78	9.7	82	491	-	-	-	-	-	-	-	-	3.1	5.8
16	58.5	56.9	57.4	57.8	37.5	23.0	25.4	31.6	26.0	27.2	20.4	25.0	21.6	84	72	86	84	8.3	70	500	-	-	-	-	-	-	-	-	3.4	5.9
17	58.3	56.5	57.6	59.0	35.5	23.5	26.0	33.2	28.8	28.4	22.3	23.0	14.6	89	61	50	63	7.4	63	441	-	-	-	-	-	-	-	-	4.5	5.2
18	57.6	56.3	55.2	57.4	36.0	23.0	26.4	30.6	27.4	27.6	16.1	22.3	26.3	63	68	97	73	5.9	50	412	-	-	-	-	-	-	-	-	4.9	6.0
19	58.4	55.2	55.6	56.6	34.5	19.5	23.2	33.0	29.4	27.1	19.4	23.1	20.6	92	62	68	75	10.2	86	540	-	-	-	-	-	-	-	-	3.0	4.0
20	59.0	56.2	56.8	57.4	31.0	19.5	25.8	35.8	29.2	28.2	16.4	18.9	12.5	66	47	42	50	10.4	88	540	-	-	-	-	-	-	-	-	8.4	9.9
21	58.9	56.2	56.5	57.6	34.5	21.5	26.6	32.8	28.6	28.7	11.7	15.6	16.1	45	42	55	45	10.7	90	540	-	-	-	-	-	-	-	-	13.8	12.9
22	58.2	55.7	56.3	56.9	36.5	23.0	28.2	35.4	29.2	30.0	16.3	20.7	14.5	57	48	61	47	10.6	89	550	-	-	-	-	-	-	-	-	11.3	11.6
23	58.2	56.9	57.1	57.4	37.0	25.0	26.8	33.0	28.8	29.1	15.0	21.9	21.0	57	58	71	61	10.5	88	520	-	-	-	-	-	-	-	-	8.2	11.7
24	58.8	56.4	57.1	57.8	37.0	21.0	29.4	35.8	29.4	28.0	17.3	19.2	19.1	72	34	63	72	8.4	71	471	-	-	-	-	-	-	-	-	4.9	8.1
25	59.2	56.5	56.6	57.9	35.5	20.5	24.4	34.0	28.6	27.6	17.8	21.8	22.1	78	55	76	74	10.1	85	520	-	-	-	-	-	-	-	-	3.7	5.7
26	58.7	55.8	56.0	57.2	37.0	22.0	25.4	35.8	29.8	28.5	17.7	14.1	11.3	73	33	36	50	10.1	85	559	-	-	-	-	-	-	-	-	7.4	8.5
27	57.0	55.4	55.5	56.3	36.5	20.0	27.4	31.2	29.6	28.1	13.7	22.8	13.9	50	67	47	57	10.4	87	520	-	-	-	-	-	-	-	-	8.6	8.2
28	56.9	55.1	55.4	56.2	36.0	21.5	28.0	34.6	29.6	28.5	13.4	16.9	14.5	48	41	45	52	10.2	86	520	-	-	-	-	-	-	-	-	11.1	12.3
	57.9	55.7	56.4	57.2	35.3	22.0	25.9	33.3	28.5	28.1	17.1	19.1	17.6	69	51	61	64	279.9	83	505									185.4	203.5

PRESION ATMOSFERICA EN MILIMETROS DE HG.
VIENTO EN Km/h.

Identificación 078-003 Observador A. BRENES

ESTACION METEOROLOGICA DE
AÑO 1970 MES ENERO

RACION		PRECIPITACION		VALORES MAXIMOS EN PERIODOS FIJOS								VIENTO FRECUENCIA Y VELOCIDAD MEDIA SEGUN CADA DIRECCION									DIA
VIENTO	Temperatura Agua	TOTAL	DURACION	5'	10'	15'	30'	1h	2h	6h	12h	N	NE	E	SE	S	SW	W	NW	C	
5.5		.	-	-	-	-	-	-	-	-	-	01 03	11 03	01 05	00 00	08 08	03 09	00 00	00 00	00	01
6.1		-	-	-	-	-	-	-	-	-	-	00 00	13 04	00 00	02 06	06 08	03 12	00 00	00 00	00	02
6.0		-	-	-	-	-	-	-	-	-	-	00 00	11 04	01 02	03 06	05 09	04 10	00 00	00 00	00	03
7.7		-	-	-	-	-	-	-	-	-	-	01 03	08 10	03 06	01 09	07 09	01 07	01 04	02 03	00	04
6.1		-	-	-	-	-	-	-	-	-	-	01 03	08 03	02 10	02 07	07 10	02 05	00 00	02 03	00	05
6.0		-	-	-	-	-	-	-	-	-	-	00 00	10 04	00 00	02 06	06 09	03 10	00 00	03 04	00	06
9.8		-	-	-	-	-	-	-	-	-	-	01 03	12 04	00 00	00 00	07 09	01 06	00 00	03 04	00	07
11.3		-	-	-	-	-	-	-	-	-	-	04 06	14 01	00 00	01 08	03 06	02 07	00 00	00 00	00	08
9.7		-	-	-	-	-	-	-	-	-	-	01 10	02 10	02 10	01 03	14 03	03 12	01 08	00 00	00	09
8.9		-	-	-	-	-	-	-	-	-	-	00 00	01 05	00 00	03 05	12 02	06 09	01 05	01 08	00	10
6.6		-	-	-	-	-	-	-	-	-	-	00 00	11 03	00 00	00 00	00 00	00 00	12 02	01 05	00	11
4.9		-	-	-	-	-	-	-	-	-	-	00 00	12 03	01 07	01 07	08 07	00 00	00 00	02 06	00	12
5.3		-	-	-	-	-	-	-	-	-	-	01 03	11 04	01 03	01 10	09 08	00 00	00 00	01 02	00	13
5.3		-	-	-	-	-	-	-	-	-	-	00 00	08 03	00 00	00 00	14 07	02 05	00 00	00 00	00	14
5.4		-	-	-	-	-	-	-	-	-	-	01 03	12 04	00 00	00 00	06 07	04 09	00 00	01 04	00	15
5.2		6.6	4.40	7.6	7.5	6.0	5.6	4.2	2.1	1.1	0.6	00 00	10 03	00 00	00 00	12 07	00 00	00 00	02 03	00	16
5.5		-	-	-	-	-	-	-	-	-	-	01 03	09 03	00 00	00 00	00 00	03 08	05 08	06 05	00	17
5.4		6.1	2.50	18.0	15.0	11.2	7.8	4.9	2.5	1.0	0.5	04 02	09 04	00 00	02 06	02 07	03 09	00 00	04 04	00	18
4.9		-	-	-	-	-	-	-	-	-	-	00 00	09 03	00 00	01 04	10 07	00 00	00 00	04 04	00	19
4.2		-	-	-	-	-	-	-	-	-	-	01 02	12 03	00 00	01 05	09 07	00 00	00 00	01 03	00	20
5.6		-	-	-	-	-	-	-	-	-	-	00 00	12 04	00 00	03 07	07 08	02 06	00 00	00 00	00	21
5.8		-	-	-	-	-	-	-	-	-	-	00 00	09 04	00 00	00 00	12 08	01 05	00 00	02 03	00	22
5.7		-	-	-	-	-	-	-	-	-	-	03 03	09 03	00 00	01 07	06 09	03 08	00 00	00 00	00	23
6.2		-	-	-	-	-	-	-	-	-	-	00 00	09 04	01 07	03 05	06 08	02 07	01 09	00 00	00	24
6.0		-	-	-	-	-	-	-	-	-	-	00 00	10 04	00 00	01 03	11 08	02 06	00 00	00 00	00	25
6.2		-	-	-	-	-	-	-	-	-	-	01 02	09 05	02 04	03 05	06 09	03 10	00 00	00 00	00	26
7.3		-	-	-	-	-	-	-	-	-	-	01 04	06 05	02 06	01 06	05 07	00 00	08 11	01 06	00	27
5.5		.3	.30	1.2	1.0	0.8	0.6	0.3	0.2	0.1	0.0	00 00	07 04	02 04	05 04	08 08	02 05	00 00	00 00	00	28
5.6		-	-	-	-	-	-	-	-	-	-	00 00	09 03	01 02	02 04	10 08	02 09	00 00	00 00	00	29
5.1		-	-	-	-	-	-	-	-	-	-	01 09	14 02	00 00	00 00	06 10	03 08	00 00	00 00	00	30
9.8		-	-	-	-	-	-	-	-	-	-	04 00	12 00	03 10	00 00	05 11	00 00	00 00	00 00	00	31
		13.0		18.0	15.0	11.2	7.8	4.9	2.5	1.1	0.6	4 4	40 4	3 6	5 6	31 8	8 8	4 7	5 4	0	

Identificación 078-003 Observador A. BRENES

ESTACION METEOROLOGICA DE
AÑO 1970 MES FEBRERO

RACION		PRECIPITACION		VALORES MAXIMOS EN PERIODOS FIJOS								VIENTO FRECUENCIA Y VELOCIDAD MEDIA SEGUN CADA DIRECCION									DIA
VIENTO	Temperatura Agua	TOTAL	DURACION	5'	10'	15'	30'	1h	2h	6h	12h	N	NE	E	SE	S	SW	W	NW	C	
7.0		.1	.10	1.[illegible]	0.4	-	-	-	-	-		00 00	10 05	02 07	04 06	08 10	00 00	00 00	00 00	00	01
6.8		.	-	-	-	-	-	-	-		-	00 00	09 04	00 00	01 09	06 09	04 10	01 13	03 04	00	02
6.2		-	-	-	-	-	-	-	-	-	-	02 02	09 05	00 00	03 08	08 08	00 00	00 00	02 05	00	03
22.5		-	-	-	-	-	-	-	-	-	-	07 02	15 01	00 00	01 04	00 00	00 00	01 09	00 08	00	04
11.9		-	-	-	-	-	-	-	-	-	-	00 00	10 06	01 06	02 07	01 09	09 10	00 00	01 03	00	05
7.8		-	-	-	-	-	-	-	-	-	-	02 06	11 01	01 07	02 03	02 09	06 06	00 00	00 00	00	06
9.1		-	-	-	-	-	-	-	-	-	-	03 14	04 13	00 00	01 01	08 06	04 05	02 04	01 05	00	07
8.2		-	-	-	-	-	-	-	-	-	-	04 13	05 07	00 00	00 00	05 08	08 07	00 00	02 06	00	08
5.6		-	-	-	-	-	-	-	-	-	-	04 07	09 04	00 00	00 00	05 08	03 05	00 00	03 05	00	09
9.9		-	-	-	-	-	-	-	-	-	-	03 11	08 11	00 00	00 00	07 08	06 11	00 00	00 00	00	10
9.7		-	-	-	-	-	-	-	-	-	-	00 00	01 19	01 07	01 09	10 09	08 09	02 10	01 11	00	11
6.9		-	-	-	-	-	-	-	-	-	-	01 03	03 04	00 00	01 05	06 08	09 08	00 00	02 04	00	12
9.8		-	-	-	-	-	-	-	-	-	-	02 13	12 01	00 00	00 00	03 05	05 11	02 11	00 00	00	13
7.1		-	-	-	-	-	-	-	-	-	-	02 06	07 06	00 00	04 06	09 09	02 10	00 00	00 00	00	14
6.7		-	-	-	-	-	-	-	-	-	-	00 00	06 03	03 08	04 05	06 09	03 13	01 04	01 03	00	15
7.1		2.8	.55	15.6	10.0	6.8	4.6	2.8		-	-	00 00	08 04	00 00	01 06	04 14	03 12	04 07	04 04	00	16
8.4		-	-	-	-	-	-	-	-	-	-	03 10	12 08	03 08	01 10	01 08	03 12	00 00	01 07	00	17
7.0		-	-	-	-	-	-	-	-	-	-	00 00	05 08	02 05	03 04	11 09	01 09	01 05	01 03	00	18
6.6		-	-	-	-	-	-	-	-	-	-	00 00	08 03	01 05	00 00	07 10	02 05	03 11	03 04	00	19
14.4		-	-	-	-	-	-	-	-	-	-	03 21	18 03	01 12	00 00	02 09	00 00	00 00	00 00	00	20
19.3		-	-	-	-	-	-	-	-	-	-	09 04	10 07	05 10	00 00	08 00	00 00	00 00	00 00	00	21
18.1		-	-	-	-	-	-	-	-	-	-	00 00	16 01	08 03	00 00	00 00	00 00	00 00	00 00	00	22
10.3		-	-	-	-	-	-	-	-	-	-	00 00	03 08	08 01	01 06	07 09	03 12	01 14	01 04	00	23
7.0		-	-	-	-	-	-	-	-	-	-	01 05	11 07	00 00	01 05	04 09	04 08	00 00	03 04	00	24
6.2		-	-	-	-	-	-	-	-	-	-	00 00	05 03	00 00	04 03	06 08	06 09	01 06	02 04	00	25
14.8		-	-	-	-	-	-	-	-	-	-	03 16	10 01	03 13	00 00	04 09	03 08	00 00	01 02	00	26
3.2		-	-	-	-	-	-	-	-	-	-	01 06	14 04	05 17	00 00	04 13	00 00	00 00	00 00	00	27
12.9		-	-	-	-	-	-	-	-	-	-	00 00	21 05	03 04	00 00	00 00	00 00	00 00	00 00	00	28
9		2.9		15.6	10.0	6.8	4.6	2.8				7 9	39 5	7 8	5 6	20 9	14 9	3 9	5 5	0	

ESTACION METEOROLOGICA DE PUNTARENAS

AÑO 1970 **MES** MARZO

Long. 84°50' W **Lat.** 09°58' N **Elevación** 3 m

DIA	PRESION ATMOSFERICA 700 + Reducida a 0°C y gravedad normal I	II	III	T̄	TEMPERATURA DEL AIRE MAX	MIN	I	II	III	T̄	HUMEDAD DEL AIRE Tensión de Vapor I	II	III	Humedad Relativa I	II	III	Ū	SOL Y RADIACION GLOBAL HORAS	%	CAL	TIEMPO METEOROS ☰	●	K	NUBOSIDAD I	II	III	N	EVAPO. PICHE	TANQUE
01	57.3	55.9	55.7	56.5	36.5	20.5	26.0	35.0	29.4	28.2	15.7	13.2	13.3	63	31	43	52	9.4	79	535	-	-	-	-	-	-	-	8.9	7.2
02	59.0	56.1	56.4	57.3	35.5	18.0	23.4	33.4	29.0	26.4	15.1	20.1	21.9	71	52	74	78	10.1	85	466	-	-	-	-	-	-	-	5.0	6.7
03	58.8	56.4	56.7	57.8	35.5	21.0	24.2	33.8	28.4	27.4	16.9	23.5	21.1	75	60	74	77	10.0	84	535	-	-	-	-	-	-	-	3.8	6.2
04	58.2	56.9	56.2	57.3	34.5	21.0	23.8	32.8	28.8	27.8	17.4	23.4	21.6	79	60	74	76	10.2	86	545	-	-	-	-	-	-	-	3.3	5.2
05	58.3	56.1	56.3	57.5	34.5	21.5	24.2	32.8	28.8	28.1	18.9	22.4	22.8	84	60	78	80	10.1	85	555	-	-	-	-	-	-	-	3.3	5.7
06	59.1	57.3	57.1	58.3	35.0	23.5	25.8	33.4	29.6	28.5	18.4	22.9	21.2	74	60	69	77	9.0	75	535	-	-	-	-	-	-	-	3.6	5.6
07	58.9	56.8	56.6	57.9	34.5	23.0	24.8	31.8	29.4	28.3	19.3	22.1	22.1	83	63	72	79	10.2	85	505	-	-	-	-	-	-	-	3.3	5.2
08	58.0	55.8	55.6	57.0	35.5	23.0	25.0	32.4	29.8	28.5	18.2	20.6	21.5	77	57	69	78	10.3	86	525	-	-	-	-	-	-	-	3.8	6.3
09	56.8	55.0	55.1	56.2	34.0	21.5	26.4	31.6	28.6	27.6	18.4	21.8	21.8	80	63	75	81	9.8	82	485	-	-	-	-	-	-	-	3.2	5.9
10	56.4	55.4	55.9	56.3	34.5	21.5	23.6	30.8	27.8	27.0	18.9	21.8	18.7	87	66	67	80	5.4	45	446	-	-	-	-	-	-	-	2.7	5.6
11	58.4	56.2	56.5	57.4	34.0	23.0	24.0	31.8	28.2	27.8	20.4	20.5	21.2	92	59	75	83	7.2	60	565	-	-	-	-	-	-	-	3.0	4.8
12	58.8	57.5	58.1	58.2	33.0	23.0	26.2	27.0	24.8	26.0	19.0	22.2	21.8	75	84	94	90	4.6	38	406	-	-	-	-	-	-	-	1.9	3.0
13	58.9	56.2	56.6	57.8	32.5	23.0	25.0	31.0	27.8	26.8	21.3	22.1	22.9	91	66	82	90	3.8	32	406	-	-	-	-	-	-	-	1.6	2.4
14	58.2	56.5	56.8	57.6	34.0	22.5	24.0	30.8	28.8	28.2	21.1	23.0	18.7	95	70	63	71	9.1	76	515	-	-	-	-	-	-	-	2.1	4.5
15	58.4	56.1	56.5	57.5	33.5	23.5	26.8	31.2	28.2	27.7	14.0	15.4	15.2	53	43	53	49	9.6	80	575	-	-	-	-	-	-	-	12.2	11.1
16	57.4	55.1	55.6	56.5	35.5	20.0	28.8	33.4	29.6	29.2	15.6	16.0	15.6	53	42	51	51	9.7	81	515	-	-	-	-	-	-	-	10.2	12.5
17	57.2	55.3	55.3	56.2	34.5	24.0	27.4	32.2	28.6	28.3	14.4	22.2	24.5	52	62	84	67	11.0	92	585	-	-	-	-	-	-	-	5.2	6.1
18	58.0	54.8	54.8	55.9	36.5	22.5	24.4	35.0	30.4	29.9	17.8	16.0	18.6	78	39	58	61	10.7	89	555	-	-	-	-	-	-	-	7.0	7.2
19	56.9	51.1	55.3	55.9	36.5	22.5	26.6	33.2	29.0	29.4	17.1	27.3	22.7	66	72	76	70	10.6	88	555	-	-	-	-	-	-	-	5.8	9.8
20	57.1	53.8	53.9	55.2	38.0	22.0	27.2	35.8	31.2	29.7	18.4	14.8	20.1	68	34	60	64	10.9	91	565	-	-	-	-	-	-	-	6.1	9.0
21	56.9	53.9	54.4	55.5	35.5	20.5	25.0	33.8	29.4	28.4	17.9	22.3	21.4	76	57	70	76	10.8	90	-	-	-	-	-	-	-	-	4.3	6.2
22	56.9	55.2	55.3	56.0	35.5	21.5	26.2	33.8	29.2	28.7	20.7	24.4	21.4	82	62	71	79	10.4	87	535	-	-	-	-	-	-	-	3.5	5.9
23	56.6	55.6	57.2	56.3	36.0	22.5	26.0	32.0	29.2	29.4	20.5	25.3	24.6	82	72	81	81	10.2	85	485	-	-	-	-	-	-	-	3.3	6.0
24	57.2	55.4	55.1	56.0	38.5	23.5	27.4	36.0	29.2	30.2	20.9	15.9	26.2	77	36	87	69	10.4	87	545	-	-	-	-	-	-	-	6.2	8.4
25	57.2	55.4	56.4	56.4	34.5	22.0	25.6	31.6	29.0	28.1	20.7	23.8	23.5	85	69	79	83	4.9	41	476	-	-	-	-	-	-	-	3.0	4.6
26	57.4	55.9	56.5	56.8	35.5	23.5	24.6	33.2	29.4	28.3	21.5	22.6	24.1	94	60	79	84	9.2	77	535	-	-	-	-	-	-	-	2.2	5.9
27	57.5	56.2	56.5	57.2	33.0	24.5	26.2	30.2	29.0	28.2	23.3	24.1	23.5	92	76	79	87	8.3	69	505	-	-	-	-	-	-	-	2.0	4.4
28	57.6	55.5	56.0	56.6	34.5	25.0	26.4	32.0	29.0	28.7	24.0	26.4	24.7	94	75	83	83	4.1	34	426	-	-	-	-	-	-	-	2.3	4.0
29	56.9	54.5	55.9	55.6	35.0	24.0	27.6	30.4	29.0	28.2	21.5	24.8	23.5	78	77	79	84	9.2	77	515	-	-	-	-	-	-	-	2.9	5.5
30	58.0	54.8	56.1	55.8	34.0	23.0	25.0	32.8	29.0	27.7	20.2	25.7	23.5	86	69	79	82	7.8	65	485	-	-	-	-	-	-	-	2.4	4.8
31	57.3	55.3	56.3	56.3	35.0	23.5	26.8	32.0	28.6	28.8	19.7	27.0	23.7	52	76	81	84	9.6	80	495	-	-	-	-	-	-	-	2.9	5.6
	57.7	55.5	56.0	56.7	35.0	22.4	25.6	32.5	28.9	28.2	18.9	21.7	21.5	77	60	73	76	276.6	75	513								131.0	189.2

ESTACION METEOROLOGICA DE PUNTARENAS

AÑO 1970 **MES** ABRIL

Long. 84°50' W **Lat.** 09°58' N **Elevación** 3 m

DIA	PRESION ATMOSFERICA 700 + Reducida a 0°C y gravedad normal I	II	III	T̄	TEMPERATURA DEL AIRE MAX	MIN	I	II	III	T̄	HUMEDAD DEL AIRE Tensión de Vapor I	II	III	Humedad Relativa I	II	III	Ū	SOL Y RADIACION GLOBAL HORAS	%	CAL	TIEMPO METEOROS ☰	●	K	NUBOSIDAD I	II	III	N	EVAPO. PICHE	TANQUE
01	57.1	54.4	54.6	55.7	38.0	24.5	27.0	33.8	29.6	29.6	22.6	26.1	26.0	85	66	84	83	8.3	69	550	-	-	-	-	-	-	-	2.8	5.2
02	57.0	55.0	55.0	56.0	35.0	23.5	27.4	33.4	30.0	29.5	21.6	23.7	26.7	80	62	85	83	10.8	90	580	-	-	-	-	-	-	-	2.9	4.9
03	57.6	54.4	55.4	56.3	38.0	23.0	27.0	36.4	29.8	29.7	22.6	21.0	25.5	85	47	82	73	10.8	90	570	-	-	-	-	-	-	-	3.5	8.4
04	57.4	55.1	55.2	56.2	34.5	23.0	27.8	32.4	29.6	28.8	21.4	25.5	24.4	77	71	79	79	8.4	70	520	-	-	-	-	-	-	-	3.5	5.6
05	55.8	54.0	54.3	55.3	36.5	23.5	28.8	32.2	30.5	29.7	22.0	24.8	18.9	75	69	58	73	10.4	86	530	-	-	-	-	-	-	-	3.4	6.2
06	56.0	54.2	54.9	55.6	38.5	22.0	26.8	35.6	29.4	29.8	17.9	20.1	25.3	68	48	83	70	10.7	88	540	-	-	-	-	-	-	-	5.6	7.8
07	57.4	56.2	57.0	57.2	35.0	24.0	28.2	34.2	30.0	29.9	21.6	21.7	19.2	76	54	61	61	2.1	17	380	-	-	-	-	-	-	-	4.6	6.2
08	57.8	56.7	57.1	57.7	33.5	25.0	27.8	30.4	27.0	28.9	19.6	24.0	23.7	71	75	89	75	.0	00	340	-	-	-	-	-	-	-	4.3	5.3
09	59.1	56.6	56.7	58.0	30.0	23.5	24.2	28.4	26.0	26.4	21.0	20.7	20.5	93	72	82	76	.0	00	185	-	-	-	-	-	-	-	1.9	2.5
10	57.4	56.3	56.4	57.6	32.5	22.5	23.6	31.4	28.2	26.6	20.2	21.9	22.0	93	64	77	75	7.0	58	450	-	-	-	-	-	-	-	1.8	2.5
11	57.5	55.7	56.4	57.3	33.0	23.5	27.2	31.4	27.2	27.3	21.0	22.7	22.4	78	66	84	73	4.8	40	450	-	-	-	-	-	-	-	2.4	5.4
12	57.8	55.4	56.1	57.2	33.0	24.0	25.4	31.4	28.4	27.3	22.2	23.1	23.4	92	67	81	76	7.6	63	540	-	-	-	-	-	-	-	2.1	5.2
13	57.9	56.2	56.4	57.2	32.5	24.5	26.4	28.8	27.4	27.0	21.0	25.2	23.9	82	86	88	80	1.1	09	320	-	-	-	-	-	-	-	1.7	3.8
14	58.5	56.6	57.0	57.7	32.5	24.5	25.8	30.4	25.4	26.2	23.5	24.0	21.5	95	75	89	82	4.2	35	400	-	-	-	-	-	-	-	1.4	3.9
15	58.3	56.3	57.9	57.9	33.5	22.5	25.0	31.4	26.0	27.1	20.2	24.3	20.8	86	71	83	76	8.5	70	525	-	-	-	-	-	-	-	2.0	4.7
16	59.2	56.6	57.4	58.2	33.0	23.5	26.4	32.0	28.8	28.3	22.1	22.8	22.8	86	64	78	73	10.0	82	550	-	-	-	-	-	-	-	1.9	6.1
17	58.5	57.5	57.4	58.2	34.0	24.0	29.0	30.8	28.8	28.5	21.9	24.2	24.4	74	73	83	72	10.6	87	510	-	-	-	-	-	-	-	2.4	3.9
18	58.8	56.5	56.6	57.8	35.5	22.5	27.6	32.8	29.4	28.9	19.0	23.6	22.1	68	64	72	62	10.2	84	515	-	-	-	-	-	-	-	3.2	3.5
19	58.1	56.1	56.0	57.2	35.0	23.0	27.0	33.2	29.6	29.1	19.2	22.2	23.2	72	58	75	66	9.9	81	530	-	-	-	-	-	-	-	3.4	4.2
20	56.6	54.7	55.3	56.0	36.0	25.0	28.6	34.6	29.6	29.9	21.8	23.1	23.2	75	56	75	69	10.6	87	520	-	-	-	-	-	-	-	3.5	5.9
21	56.4	54.8	54.7	55.8	36.5	23.0	28.6	35.2	30.0	29.7	19.9	23.7	24.2	68	56	77	63	11.0	90	530	-	-	-	-	-	-	-	3.4	6.2
22	56.8	54.9	55.7	56.4	38.5	25.0	30.2	36.0	29.6	30.2	18.0	13.7	24.0	56	31	78	52	11.5	94	570	-	-	-	-	-	-	-	9.1	10.6
23	57.2	55.2	55.2	56.5	38.0	23.5	30.8	33.2	29.2	29.2	16.3	25.1	24.2	50	66	80	60	11.5	94	580	-	-	-	-	-	-	-	7.5	7.4
24	56.4	54.7	55.3	55.9	37.5	24.5	30.0	35.6	31.0	30.2	16.7	16.0	14.9	53	37	46	51	11.6	95	550	-	-	-	-	-	-	-	9.5	11.2
25	56.3	54.2	55.0	56.1	37.5	23.0	28.6	36.0	31.0	28.9	19.2	14.8	15.5	66	33	46	60	11.5	94	580	-	-	-	-	-	-	-	9.7	8.3
26	57.7	56.5	56.3	57.4	34.5	21.5	25.0	31.0	28.8	27.5	16.5	23.3	22.8	70	70	78	89	8.6	70	560	-	-	-	-	-	-	-	5.2	6.5
27	58.1	56.6	57.1	57.8	36.0	23.0	27.4	32.6	29.2	28.7	20.9	22.8	21.8	77	63	72	79	8.5	70	500	-	-	-	-	-	-	-	3.4	6.4
28	58.0	56.6	57.7	57.6	35.0	24.0	27.6	32.6	24.4	26.9	21.1	23.7	21.6	77	65	95	86	6.6	54	440	-	-	-	-	-	-	-	3.0	8.5
29	58.1	56.8	57.1	57.5	33.0	22.5	26.6	29.4	27.4	26.5	22.4	24.1	21.2	86	79	78	85	4.7	39	380	-	-	-	-	-	-	-	1.4	5.8
30	67.2	55.5	55.7	56.6	35.0	22.5	27.8	31.4	29.2	28.4	22.5	23.1	23.0	81	67	76	80	11.2	92	580	-	-	-	-	-	-	-	2.5	5.6
	57.5	55.7	56.1	56.9	35.0	23.5	27.3	32.6	28.7	28.5	20.5	22.5	22.4	77	63	77	73	242.7	87	493								114.9	176.1

Identificación 078-003 Observador A. BRENES ESTACION METEOROLOGICA DE PUNTARENAS

AÑO 1970 MES MARZO

RACION		PRECIPITACION		VALORES MAXIMOS EN PERIODOS FIJOS								VIENTO FRECUENCIA Y VELOCIDAD MEDIA SEGUN CADA DIRECCION									DIA
VIENTO	Temperatura Agua	TOTAL	DURACION	5'	10'	15'	30'	1h	2h	6h	12h	N	NE	E	SE	S	SW	W	NW	C	
9.4	.	-	-				-					00	00	19	02	01	10	01	03	00	01
6.5	.	-	-	-	-	-	-	-	-	-	-	00	00	07	04	00	00	03	05	07	02
7.5	.	-	-	-	-	-	-	-	-	-	-	00	00	11	04	00	00	03	08	06	03
6.0	.	-	-	-	-	-	-	-	-	-	-	00	00	10	03	00	00	01	04	10	04
6.5	.	-	-	-	-	-	-	-	-	-	-	00	00	07	02	00	00	05	08	07	05
11.2	.	-	-	-	-	-	-	-	-	-	-	00	00	11	05	02	06	01	09	10	06
6.6	.	-	-	-	-	-	-	-	-	-	-	01	03	09	04	00	00	03	10	05	07
6.8	.	-	-	-	-	-	-	-	-	-	-	02	03	07	04	00	00	01	07	07	08
6.7	.	-	-	-	-	-	-	-	-	-	-	00	00	12	04	01	03	03	09	07	09
6.6		1.1	1.00	4.8	4.0	3.2	2.0	1.1	0.6	0.2	0.1	00	00	10	04	01	07	02	07	08	10
7.6		-	-	-	-	-	-	-	-	-	-	02	05	03	03	00	00	02	10	05	11
4.4		15.8	5.10	27.6	22.5	17.2	10.6	7.1	5.2	2.6	1.3	00	00	15	03	00	00	07	07	06	12
4.8	.	-	-	-	-	-	-	-	-	-	-	00	00	09	03	00	00	06	05	04	13
8.0	.	-	-	-	-	-	-	-	-	-	-	00	00	12	08	00	00	01	05	07	14
16.3	.	-	-	-	-	-	-	-	-	-	-	06	00	16	04	00	00	01	05	00	15
12.8	.	-	-	-	-	-	-	-	-	-	-	02	24	13	05	04	09	01	07	00	16
9.0	.	-	-	-	-	-	-	-	-	-	-	00	00	12	01	02	10	02	03	08	17
9.5	.	-	-	-	-	-	-	-	-	-	-	04	21	11	07	00	00	02	06	07	18
9.0	.	-	-	-	-	-	-	-	-	-	-	00	00	14	02	00	00	00	06	11	19
11.3	.	-	-	-	-	-	-	-	-	-	-	02	05	08	08	00	00	00	00	04	20
7.8	.	-	-	-	-	-	-	-	-	-	-	00	00	06	05	01	04	03	09	08	21
7.0	.	-	-	-	-	-	-	-	-	-	-	00	00	09	03	00	00	02	07	06	22
7.2	.	-	-	-	-	-	-	-	-	-	-	00	00	04	04	00	00	00	00	13	23
8.5	.	-	-	-	-	-	-	-	-	-	-	00	00	08	11	02	04	00	00	07	24
5.3	.	-	-	-	-	-	-	-	-	-	-	01	02	08	03	01	02	01	04	09	25
7.2		12.9	4.35	8.4	8.4	8.4	7.8	6.5	5.0	2.2	4.1	00	00	07	04	00	00	00	00	08	26
7.3	.	-	-	-	-	-	-	-	-	-	-	00	00	05	04	00	00	00	00	17	27
5.3	.	-	-	-	-	-	-	-	-	-	-	00	00	12	03	01	06	01	02	08	28
6.2	.	-	-	-	-	-	-	-	-	-	-	00	00	07	03	00	00	04	04	07	29
5.3	.	-	-	-	-	-	-	-	-	-	-	00	00	10	03	00	00	04	07	06	30
5.1	.	.10							-	-	-	00	00	08	03	01	04	05	06	06	31
		29.8		27.6	22.5	17.2	10.6	7.1	5.2	2.6	1.3	3	8	40	4	2	6	8	6	27	

Identificación 078-003 Observador A. BRENES ESTACION METEOROLOGICA DE PUNTARENAS

AÑO 1970 MES ABRIL

RACION		PRECIPITACION		VALORES MAXIMOS EN PERIODOS FIJOS								VIENTO FRECUENCIA Y VELOCIDAD MEDIA SEGUN CADA DIRECCION									DIA
VIENTO	Temperatura Agua	TOTAL	DURACION	5'	10'	15'	30'	1h	2h	6h	12h	N	NE	E	SE	S	SW	W	NW	C	
4.0			-	-	-	-	-	-	-	-	-	00	00	06	03	00	00	04	05	06	01
4.7	.		-	-	-	-	-	-	-	-	-	00	00	08	03	00	00	03	06	09	02
4.0	.		-	-	-	-	-	-	-	-	-	00	00	07	04	03	05	01	03	06	03
5.5	.		-	-	-	-	-	-	-	-	-	00	00	06	04	01	04	06	03	11	04
4.7	.		-	-	-	-	-	-	-	-	-	00	00	08	04	01	05	03	04	0.	05
4.4	.		-	-	-	-	-	-	-	-	-	00	00	05	07	01	15	03	04	06	06
4.3	.		-	-	-	-	-	-	-	-	-	02	10	08	12	02	13	01	04	00	07
4.2		2.7	1.00	8.4	7.2	6.0	4.2	2.7	1.3	0.4	0.2	00	00	00	00	00	00	01	06	14	08
4.0		9.6	7.05	21.6	18.5	16.0	13.2	8.2	5.0	2.8	1.6	00	00	05	04	01	02	07	03	02	09
5.4			-	-	-	-	-	-	-	-	-	02	05	04	03	01	04	02	06	04	10
4.4		2.0	4.55	1.2	1.2	1.2	1.2	1.0	0.9	0.3	0.2	00	00	05	04	04	06	01	06	04	11
6.2	.		-	-	-	-	-	-	-	-	-	02	03	04	05	04	05	00	00	11	12
6.4		3.3	2.45	3.6	3.3	3.2	2.6	2.2	1.5	0.6	0.3	00	00	06	04	00	00	00	00	07	13
6.4		.3	.50	1.2	0.6	0.4	0.4	0.3	0.1	0.0	0.0	00	00	09	04	01	11	06	03	07	14
5.0		2.7	2.25	7.2	5.6	4.4	2.6	1.8	1.3	0.5	0.2	00	00	13	04	00	00	00	00	05	15
4.1	.		-	-	-	-	-	-	-	-	-	01	03	07	04	02	04	01	05	09	16
4.4	.		-	-	-	-	-	-	-	-	-	00	00	05	03	00	00	06	04	11	17
4.4	.		-	-	-	-	-	-	-	-	-	00	00	03	03	00	00	03	04	10	18
4.3	.		-	-	-	-	-	-	-	-	-	00	00	08	04	00	00	02	03	09	19
4.2	.		-	-	-	-	-	-	-	-	-	00	00	06	03	01	03	00	00	09	20
4.2	.		-	-	-	-	-	-	-	-	-	00	00	10	04	00	00	02	03	07	21
10.1	.		-	-	-	-	-	-	-	-	-	00	00	08	06	00	00	06	04	03	22
10.3	.		-	-	-	-	-	-	-	-	-	00	00	14	05	02	08	02	04	06	23
12.1	.		-	-	-	-	-	-	-	-	-	00	00	15	02	06	09	01	05	00	24
10.0	.		-	-	-	-	-	-	-	-	-	00	00	11	04	05	11	04	04	01	25
4.2	.		-	-	-	-	-	-	-	-	-	00	00	08	03	00	00	05	05	07	26
4.1	.		-	-	-	-	-	-	-	-	-	01	04	07	03	01	09	03	07	07	27
6.3		13.2	2.25	48.0	37.0	26.4	25.4	13.0	6.6	2.2	1.1	02	05	13	04	00	00	01	13	02	28
4.5	.		-	-	-	-	-	-	-	-	-	00	00	10	03	00	00	06	04	07	29
4.4	.		-	-	-	-	-	-	-	-	-	00	00	09	04	00	00	02	04	09	30
		43.8		48.0	37.0	26.4	25.4	13.0	6.6	2.8	1.6	1	5	32	4	5	7	11	5	28	

A/078-003/5

ESTACION METEOROLOGICA DE PUNTARENAS — Long. 84°50' W Lat. 09°58' N Elevación 3 m

AÑO 1970 MES MAYO

DIA	PRESION ATMOSFERICA 700 + Reducida a 0°C y gravedad normal I	II	III	P	TEMPERATURA DEL AIRE MAX	MIN	I	II	III	T	HUMEDAD DEL AIRE Tensión de Vapor I	II	III	Humedad Relativa I	II	III	U	SOL Y RADIACION GLOBAL HORAS	%	CAL	TIEMPO METEOROS	NUBOSIDAD I	II	III	N	EVAPO- PICHE	TANQUE
01	56.9	55.6	56.4	56.6	34.5	24.0	28.0	29.6	26.2	27.7	21.7	23.6	23.0	77	76	91	84	7.0	57	470	- -	- -	- -	- -	- -	2.4	6.8
02	56.4	55.3	56.2	56.4	34.0	22.5	26.8	31.2	24.6	26.7	21.2	22.0	20.8	80	65	90	84	7.7	63	450	- -	- -	- -	- -	- -	2.5	6.9
03	57.8	56.7	57.2	57.6	33.5	22.0	25.6	30.6	28.2	27.0	21.0	21.5	22.0	86	66	77	78	3.7	30	390	- -	- -	- -	- -	- -	2.0	5.5
04	58.2	56.3	57.7	58.1	36.5	22.0	27.8	34.8	29.6	29.2	19.1	20.2	21.0	68	49	72	61	10.7	87	520	- -	- -	- -	- -	- -	4.6	6.5
05	59.1	58.1	58.3	59.1	34.0	22.5	27.4	33.8	28.8	29.2	16.7	16.9	19.8	61	43	67	68	.5	04	310	- -	- -	- -	- -	- -	4.2	6.5
06	58.9	57.9	58.9	58.8	34.5	23.0	29.2	33.0	25.8	27.7	20.7	18.8	18.8	69	51	76	75	6.3	51	390	- -	- -	- -	- -	- -	3.1	4.1
07	58.9	57.2	57.3	58.3	35.5	23.5	28.0	32.4	29.0	28.9	20.6	23.8	23.5	73	66	79	76	11.5	93	580	- -	- -	- -	- -	- -	3.5	5.1
08	58.5	56.2	55.7	57.3	35.5	24.5	29.0	31.8	29.0	29.2	17.9	21.7	25.1	60	62	84	71	10.1	82	560	- -	- -	- -	- -	- -	3.8	5.7
09	57.5	55.4	54.5	56.9	34.0	23.0	27.6	32.2	28.8	28.6	20.0	22.7	23.6	73	63	80	73	10.3	84	550	- -	- -	- -	- -	- -	2.9	5.8
10	56.6	55.0	55.6	56.2	35.5	23.0	28.6	38.6	27.6	28.2	20.6	19.9	22.2	71	39	81	79	9.9	80	530	- -	- -	- -	- -	- -	3.3	5.6
11	56.7	56.2	54.9	56.1	33.0	23.5	27.6	30.6	28.4	28.0	21.9	21.9	23.4	80	67	81	81	2.3	19	400	- -	- -	- -	- -	- -	2.2	3.8
12	57.1	55.7	56.2	56.5	35.0	24.0	27.4	33.2	28.6	28.4	21.2	23.8	19.9	78	63	68	81	4.7	38	400	- -	- -	- -	- -	- -	2.7	4.0
13	57.0	55.6	55.4	56.4	33.0	24.0	27.2	31.0	29.0	27.9	22.1	20.9	21.6	82	63	72	77	.9	07	250	- -	- -	- -	- -	- -	2.3	3.1
14	57.5	56.3	57.6	57.2	34.5	23.5	28.4	31.4	27.6	27.9	21.1	23.9	22.2	74	70	81	83	5.8	47	430	- -	- -	- -	- -	- -	3.0	4.6
15	57.9	56.7	57.4	57.8	32.0	23.5	25.0	30.8	26.0	26.5	20.6	22.6	22.7	87	68	91	88	.5	04	300	- -	- -	- -	- -	- -	2.8	3.5
16	58.9	57.3	57.7	58.4	31.5	23.0	24.6	29.0	26.5	26.2	21.5	21.6	22.4	94	72	87	90	4.2	34	480	- -	- -	- -	- -	- -	1.1	2.5
17	58.7	56.6	57.7	58.4	32.0	23.0	24.5	30.5	25.0	26.0	21.6	22.3	22.4	94	69	95	90	3.7	30	390	- -	- -	- -	- -	- -	1.6	3.9
18	59.3	57.7	57.8	58.8	30.5	23.5	24.5	29.6	26.5	26.4	21.9	23.2	22.8	96	75	89	90	.1	01	300	- -	- -	- -	- -	- -	1.3	2.7
19	59.3	58.1	58.2	59.1	31.5	22.5	24.0	26.5	25.6	25.8	21.1	22.2	22.5	95	86	92	91	4.5	36	390	- -	- -	- -	- -	- -	1.5	3.0
20	59.7	57.9	58.2	59.1	32.0	23.0	25.5	28.0	25.6	26.1	21.8	23.2	22.2	90	83	91	90	5.8	47	380	- -	- -	- -	- -	- -	1.7	-
21	58.8	57.3	58.7	58.3	33.0	23.0	25.5	30.0	24.6	26.0	21.8	24.3	21.9	91	78	95	91	4.8	39	400	- -	- -	- -	- -	- -	1.4	2.9
22	58.1	56.9	58.0	57.8	32.0	22.5	26.5	30.2	24.5	26.0	21.7	23.7	22.7	84	74	99	90	6.5	52	430	- -	- -	- -	- -	- -	1.5	5.0
23	58.5	57.0	57.0	57.9	32.5	21.5	26.5	31.8	27.7	26.9	20.6	23.3	23.7	80	67	86	85	11.1	90	520	- -	- -	- -	- -	- -	1.7	2.3
24	59.2	58.3	58.9	59.0	32.5	24.5	27.8	29.0	26.6	26.9	22.2	23.9	23.9	80	80	92	91	3.0	24	400	- -	- -	- -	- -	- -	1.7	5.0
25	59.3	58.0	58.3	59.1	32.5	24.0	26.4	28.2	24.2	26.0	22.8	23.9	21.7	89	84	97	92	4.4	35	340	- -	- -	- -	- -	- -	1.1	2.2
26	59.6	57.6	57.4	58.8	32.0	24.0	26.0	28.8	24.6	25.6	21.2	21.6	22.2	85	74	97	88	4.6	37	380	- -	- -	- -	- -	- -	1.3	1.8
27	59.1	56.7	57.8	58.3	30.0	23.0	24.5	29.0	26.5	25.4	21.6	23.1	22.4	94	78	87	88	1.9	15	330	- -	- -	- -	- -	- -	1.0	1.6
28	59.1	57.4	57.8	58.4	31.5	23.5	24.5	29.7	27.0	26.8	21.5	23.9	22.2	94	77	84	84	4.4	35	420	- -	- -	- -	- -	- -	1.5	3.0
29	59.4	57.8	58.1	58.6	32.0	23.5	28.8	28.6	26.8	26.9	21.3	23.3	22.6	72	80	86	85	8.2	66	490	- -	- -	- -	- -	- -	1.6	3.9
30	57.8	56.7	62.5	57.2	32.0	22.5	26.6	30.2	27.0	26.9	21.6	24.1	22.6	83	76	85	84	8.2	66	490	- -	- -	- -	- -	- -	1.6	3.6
31	57.1	55.8	56.0	56.6	33.0	22.5	27.2	30.2	26.2	26.6	21.7	25.3	22.6	81	79	89	84	6.9	55	450	- -	- -	- -	- -	- -	1.6	4.4
	58.3	57.8	57.4	57.8	33.1	23.2	26.7	30.8	26.8	27.1	21.0	22.5	22.3	81	69	85	83	174.2	45	423						68.6	170.7

ESTACION METEOROLOGICA DE PUNTARENAS — Long. 84°50' W Lat. 09°58' N Elevación 3 m

AÑO 970 MES JUNIO

DIA	PRESION ATMOSFERICA 700 + Reducida a 0°C y gravedad normal I	II	III	P	TEMPERATURA DEL AIRE MAX	MIN	I	II	III	T	HUMEDAD DEL AIRE Tensión de Vapor I	II	III	Humedad Relativa I	II	III	U	SOL Y RADIACION GLOBAL HORAS	%	CAL	TIEMPO METEOROS	NUBOSIDAD I	II	III	N	EVAPO- PICHE	TANQUE
01	56.9	55.4	55.4	56.1	33.0	22.5	26.0	31.6	27.4	26.9	22.7	26.7	22.0	91	77	81	81	9.9	79	456	- -	- -	- -	- -	- -	1.9	4.4
02	56.5	55.2	55.4	56.1	33.5	22.5	28.0	31.6	29.0	27.4	22.4	23.4	22.1	80	68	78	79	10.4	83	515	- -	- -	- -	- -	- -	2.1	5.7
03	56.2	55.4	55.0	55.6	34.0	23.0	27.0	31.8	29.0	28.1	21.8	24.5	23.1	82	70	84	83	10.4	83	485	- -	- -	- -	- -	- -	2.7	4.3
04	56.6	55.5	55.9	56.3	33.5	24.5	28.2	31.4	26.8	27.5	25.1	26.0	24.6	88	76	94	87	5.1	41	396	- -	- -	- -	- -	- -	1.4	3.6
05	56.7	55.7	55.5	56.4	34.0	24.0	25.6	30.8	28.0	27.3	23.2	24.6	24.8	95	75	88	88	2.8	22	337	- -	- -	- -	- -	- -	1.3	2.3
06	56.7	56.0	55.8	56.5	32.0	25.0	26.6	30.0	28.2	27.6	23.5	24.5	25.9	91	78	91	87	.8	06	436	- -	- -	- -	- -	- -	1.2	2.8
07	56.7	56.2	57.0	56.8	33.0	23.5	26.2	29.0	26.6	27.1	23.3	24.7	24.3	92	83	94	87	6.0	48	416	- -	- -	- -	- -	- -	1.6	3.1
08	57.8	58.0	57.0	57.9	34.0	24.0	26.6	28.4	27.6	27.1	23.5	23.0	23.0	91	80	84	87	3.7	30	347	- -	- -	- -	- -	- -	1.3	3.2
09	58.4	56.6	58.1	58.1	33.5	24.5	26.0	33.2	25.0	27.1	23.4	27.3	22.0	94	72	94	87	5.9	47	436	- -	- -	- -	- -	- -	1.5	4.1
10	57.9	56.4	57.2	57.7	32.5	22.0	24.8	29.0	26.6	26.3	21.4	23.9	22.8	92	80	88	87	4.3	34	436	- -	- -	- -	- -	- -	1.3	3.5
11	58.7	57.2	58.3	58.4	32.5	22.5	26.2	30.6	27.0	26.6	21.5	22.7	21.8	85	70	82	85	7.4	59	476	- -	- -	- -	- -	- -	1.6	3.7
12	59.6	58.3	58.5	58.9	33.0	23.5	25.0	31.2	27.8	27.0	22.4	24.8	25.3	95	73	91	86	5.3	42	426	- -	- -	- -	- -	- -	1.7	3.9
13	60.3	57.4	58.2	59.1	31.0	23.5	24.8	29.2	28.0	26.5	22.5	23.0	24.0	97	76	85	89	1.3	10	178	- -	- -	- -	- -	- -	1.0	1.5
14	59.0	56.4	57.0	57.8	34.0	24.0	26.4	30.4	28.0	28.0	23.7	24.0	23.2	91	75	79	81	8.4	67	565	- -	- -	- -	- -	- -	1.8	3.9
15	58.0	56.7	56.8	57.5	32.0	22.5	24.0	30.0	27.4	26.4	19.0	22.6	23.9	86	72	88	84	3.3	26	347	- -	- -	- -	- -	- -	1.5	3.5
16	57.4	56.7	57.4	57.5	32.5	23.5	27.4	31.6	26.4	26.9	22.4	25.0	22.8	82	72	89	84	5.4	43	396	- -	- -	- -	- -	- -	1.7	3.3
17	58.4	57.2	58.0	57.8	34.0	23.5	26.6	32.6	28.4	28.0	22.4	25.0	24.2	86	69	84	82	6.7	54	456	- -	- -	- -	- -	- -	1.6	4.8
18	57.2	57.9	57.9	57.7	34.0	24.5	28.0	33.0	27.0	27.9	22.0	28.2	25.6	78	75	85	83	6.4	51	406	- -	- -	- -	- -	- -	1.5	4.2
19	57.8	56.9	57.9	57.7	33.5	24.5	27.6	32.2	22.8	27.2	23.0	26.9	19.9	84	75	97	84	4.6	69	396	- -	- -	- -	- -	- -	1.2	2.8
20	57.9	56.8	56.6	57.2	33.0	22.5	26.2	29.4	25.4	26.4	23.3	23.7	23.4	92	78	97	89	7.5	60	416	- -	- -	- -	- -	- -	1.6	-
21	56.8	56.7	57.7	57.2	33.0	23.0	26.8	30.4	28.0	27.2	22.6	25.2	25.2	86	78	90	89	6.3	50	386	- -	- -	- -	- -	- -	1.6	3.3
22	57.9	59.1	59.5	59.7	32.5	24.0	26.8	26.0	26.0	26.4	22.3	23.0	23.0	85	92	92	94	3.9	31	277	- -	- -	- -	- -	- -	1.3	1.7
23	59.5	58.4	58.5	59.3	32.5	23.0	27.4	30.0	28.0	27.6	22.7	23.4	24.0	84	74	85	90	5.1	41	446	- -	- -	- -	- -	- -	1.7	6.8
24	59.8	58.7	59.5	59.7	32.5	23.5	25.8	29.6	24.2	26.0	22.4	23.6	20.6	91	76	92	90	6.1	49	458	- -	- -	- -	- -	- -	1.6	3.4
25	59.9	59.0	59.1	60.0	33.5	22.5	25.9	30.2	27.8	27.4	22.4	24.5	24.5	90	77	88	83	7.7	62	495	- -	- -	- -	- -	- -	1.4	3.1
26	59.9	59.5	61.0	60.3	32.5	23.0	25.2	28.8	25.4	26.2	22.0	23.6	22.6	92	80	94	93	1.9	15	357	- -	- -	- -	- -	- -	1.6	2.2
27	60.3	58.4	58.3	59.4	33.0	22.5	26.4	30.6	26.2	26.3	21.4	23.1	22.6	83	71	89	86	5.6	45	446	- -	- -	- -	- -	- -	1.4	3.6
28	58.8	57.0	56.7	58.0	34.0	22.5	26.4	31.8	28.0	28.0	22.5	24.9	23.6	88	71	84	79	10.5	84	525	- -	- -	- -	- -	- -	1.7	4.1
29	56.8	56.4	56.8	57.2	32.0	23.5	25.2	29.2	27.6	26.6	23.1	23.0	22.6	97	76	82	83	1.7	14	327	- -	- -	- -	- -	- -	1.2	3.5
30	57.5	57.9	59.1	57.6	32.0	24.0	25.8	28.8	25.0	26.2	22.4	22.4	22.1	91	76	94	87	4.9	39	396	- -	- -	- -	- -	- -	1.8	2.9
	58.1	57.1	57.5	57.8	33.0	23.4	26.3	30.4	27.0	27.0	22.5	24.4	23.3	89	75	88	86	173.3	46	414						46.1	101.5

Identificación 078-003 Observador A. BRENES

ESTACION METEOROLOGICA DE PUNTARENAS

AÑO 1970 MES MAYO

RACION		PRECIPITACION		VALORES MAXIMOS EN PERIODOS FIJOS								VIENTO FRECUENCIA Y VELOCIDAD MEDIA SEGUN CADA DIRECCION									DIA
VIENTO	Temperatura Agua	TOTAL	DURACION	5'	10'	15'	30'	1h	2h	6h	12h	N	NE	E	SE	S	SW	W	NW	C	
7.4		.7	.15	6.0	4.2	2.8	1.4	0.7	0.3	0.1	0.1	00 00	06 05	02 07	03 07	08 11	07 06	01 05	02 04	00	01
6.7		.	1.30									03 06	08 03	03 12	01 03	05 10	03 08	00 00	01 04	00	02
5.0		.	–	–	–	–	–	–	–	–	–	00 00	09 04	00 00	05 05	07 10	03 06	00 00	00 00	00	03
4.4		.	–	–	–	–	–	–	–	–	–	00 00	07 07	02 06	02 04	01 11	08 08	01 08	03 05	00	04
6.5		.	–	–	–	–	–	–	–	–	–	00 00	06 05	00 00	01 06	05 07	09 06	00 00	03 04	00	05
4.5		.3	.35	1.2	1.0	0.8	0.6	0.3	0.2	0.0	0.0	01 09	03 04	01 06	03 08	07 09	04 06	02 05	03 03	00	06
4.0		.	–	–	–	–	–	–	–	–	–	00 00	05 04	00 00	02 03	06 09	08 05	01 12	02 06	00	07
7.6		.	–	–	–	–	–	–	–	–	–	00 00	04 04	00 00	01 04	06 09	08 08	02 14	03 05	00	08
6.1		.		–	–			–	–	–	–	00 00	05 03	00 00	07 05	04 10	05 06	00 00	00 00	01	09
4.7		.1	.10	1.2	0.6	0.4	0.2	0.1	0.0	0.0	0.0	00 00	09 04	03 07	01 03	08 10	03 07	00 00	00 00	00	10
5.0		.	–	–	–	–	–	–	–	–	–	00 00	05 04	02 03	03 04	10 07	04 05	00 00	00 00	00	11
6.3		.	–	–	–	–	–	–	–	–	–	00 00	09 04	01 02	04 03	06 09	03 06	01 11	00 00	00	12
5.0		.	–	–	–	–	–	–	–	–	–	00 00	09 04	00 00	01 02	06 08	03 06	04 09	01 05	00	13
6.2		.	–	–	–	–	–	–	–	–	–	00 00	10 04	01 07	03 06	06 11	02 06	01 07	01 04	00	14
6.4		42.7	9.20	120.0	90.0	66.0	54.0	31.6	15.8	5.0	3.6	00 00	07 04	03 07	04 05	05 08	03 06	00 00	02 06	00	15
5.6		5.0	1.10	16.8	14.5	13.2	10.0	5.0	2.5	0.8	0.4	00 00	07 04	03 03	01 02	10 08	03 07	00 00	00 00	00	16
4.7		3.7	4.40	4.8	3.0	2.0	1.6	0.9	0.8	0.6	0.3	00 00	02 04	08 07	03 04	07 10	04 06	00 00	00 00	00	17
4.1		19.6	3.25	36.0	33.0	30.0	17.6	10.4	6.6	3.2	1.8	00 00	07 03	01 03	02 05	12 00	02 05	00 00	00 00	00	18
5.0		48.8	5.30	117.6	90.0	78.4	64.4	34.4	16.7	8.1	4.1	01 05	09 05	03 07	01 07	01 07	04 07	02 09	03 04	00	19
4.7		–		–	–	–	–	–	–	–	–	01 09	10 03	01 03	01 03	03 09	02 07	03 11	03 09	00	20
5.0		2.0	1.10	6.0	5.0	4.0	3.4	2.0	1.0	0.3	0.2	01 07	09 03	04 09	01 11	02 10	01 07	03 04	03 04	00	21
4.7		8.8	3.45	39.6	30.0	24.4	13.2	7.4	4.5	1.5	0.7	01 04	05 06	09 05	00 00	00 00	08 10	00 00	01 05	00	22
5.5		.	–	–		–	–	–	–	–	–	00 00	00 00	11 04	02 03	06 08	05 07	00 00	00 00	00	23
5.0		6.9	2.40	36.0	24.0	17.2	8.0	4.5	3.4	1.2	0.6	00 00	01 03	09 04	03 07	05 09	05 05	00 00	01 06	00	24
5.4		21.7	4.25	64.8	60.0	55.6	36.8	19.0	10.8	3.6	1.8	01 03	05 03	08 05	03 05	01 09	02 07	03 10	01 02	00	25
5.4		3.4	2.15	3.8	3.2	2.8	2.2	1.8	1.7	0.6	0.2	04 05	03 04	07 04	01 10	01 08	04 06	02 08	02 03	00	26
4.1		2.6	6.55	3.6	2.8	2.0	1.4	1.2	0.8	0.4	0.2	00 00	00 00	06 03	07 04	03 06	08 05	00 00	00 00	00	27
7.1		.3	1.55	1.2	0.6	0.4	0.2	0.2	0.2	0.1	0.0	00 00	04 04	03 04	05 05	04 07	08 11	00 00	00 00	00	28
5.1		.	–	–	–	–	–	–	–	–	–	00 00	09 03	01 02	01 04	07 09	05 05	00 00	01 04	00	29
5.5		.3	.30	1.2	1.0	0.8	0.6	0.3	0.1	0.1	0.0	00 00	07 04	04 05	05 05	05 09	03 06	00 00	00 00	00	30
6.4		.7	1.10	2.4	2.0	1.6	1.0	0.7	0.4	0.1	0.1	01 04	03 03	12 06	00 00	03 10	05 08	00 00	00 00	00	31
		147.4		120.0	90.0	78.4	64.4	34.4	16.7	8.1	4.1	2 6	25 4	15 5	10 5	22 9	18 7	3 9	5 5	0	

Identificación 078-003 Observador A. BRENES

ESTACION METEOROLOGICA DE PUNTARENAS

AÑO 1970 MES JUNIO

RACION		PRECIPITACION		VALORES MAXIMOS EN PERIODOS FIJOS								VIENTO FRECUENCIA Y VELOCIDAD MEDIA SEGUN CADA DIRECCION									DIA
VIENTO	Temperatura Agua	TOTAL	DURACION	5'	10'	15'	30'	1h	2h	6h	12h	N	NE	E	SE	S	SW	W	NW	C	
4.1			–	–	–	–	–	–	–	–	–	00 00	01 04	13 04	01 10	00 00	09 08	00 00	00 00	00	01
5.9		.	–	–	–	–	–	–	–	–	–	00 00	04 03	07 04	03 07	02 10	08 08	00 00	00 00	00	02
5.0		4.4	1.15	18.0	4.5	12.8	7.6	4.4	2.2	0.7	0.4	00 00	03 04	08 04	02 04	00 00	11 00	00 00	00 00	00	03
5.1		.4	1.30	1.2	0.8	0.6	0.4	0.4	0.2	0.1	0.0	01 03	03 04	09 04	04 04	07 01	04 05	07 00	00 00	01	04
4.4		.6	1.00	2.4	1.6	1.2	0.9	0.6	0.3	0.1	0.0	00 00	01 04	12 03	02 05	04 06	05 07	00 00	00 00	00	05
5.4		.	–	–	–	–	–	–	–	–	–	00 00	02 03	06 04	02 05	07 07	07 06	00 00	00 00	00	06
5.6		6.4	1.20	21.6	19.0	17.2	10.4	6.4	3.2	1.1	0.5	01 04	03 04	08 03	02 06	02 06	08 09	00 00	00 00	00	07
5.0		.	–	–	–	–	–	–	–	–	–	01 04	02 03	07 03	00 00	11 06	02 10	01 02	00 00	00	08
4.1		16.8	3.10	43.2	32.0	24.4	14.0	8.2	6.0	2.8	1.4	01 02	02 06	10 04	01 07	06 08	04 09	00 00	00 00	00	09
5.5		2.2	2.10	2.4	2.2	2.0	1.6	1.5	1.1	0.4	0.2	02 03	00 00	09 04	04 06	02 05	07 08	00 00	00 00	00	10
5.4		2.3	5.30	3.6	2.4	1.2	1.2	.9	0.8	0.4	0.2	00 00	02 03	07 03	04 05	03 06	08 08	00 00	00 00	00	11
4.7		1.3	.45	8.4	5.6	4.8	2.6	1.3	0.6	0.2	0.1	04 05	04 04	04 04	03 04	04 09	01 09	03 11	01 11	00	12
4.1		7.4	2.20	22.0	22.0	22.0	11.2	5.6	3.7	1.2	0.6	04 02	01 03	05 04	01 08	01 05	05 05	03 05	04 04	00	13
4.1		.	–	–	–	–	–	–	–	–	–	07 04	06 03	04 04	00 00	05 09	04 08	03 10	00 00	00	14
4.1		.	–	–	–	–	–	–	–	–	–	01 03	01 03	08 04	04 03	03 03	07 06	00 00	00 00	00	15
5.0		.2	.15	1.2	1.0	0.8	0.4	0.2	0.1	0.0	0.0	00 00	00 00	11 05	05 06	03 10	05 06	00 00	00 00	00	16
5.7		.	–	–	–	–	–	–	–	–	–	02 04	00 00	08 05	03 05	05 08	04 06	02 07	00 00	00	17
5.0		.	–	–	–	–	–	–	–	–	–	00 00	01 04	11 05	03 03	03 05	06 07	00 00	00 00	00	18
5.7		59.2	4.40	118.8	100.0	79.2	59.4	44.5	25.0	9.9	4.9	01 06	05 05	04 04	03 04	04 06	06 08	01 06	00 00	00	19
5.4		7.6	3.00	26.4	20.0	16.0	10.2	5.9	3.6	1.2	0.6	02 04	06 05	07 05	01 03	02 04	06 08	00 00	00 00	00	20
4.8		.4	.35	3.6	2.4	1.2	0.8	0.4	0.2	0.1	0.	00 00	01 04	09 04	02 03	03 06	09 06	00 00	00 00	00	21
5.7		8.9	2.30	30.0	24.8	19.2	13.4	8.2	4.0	1.6	0.8	01 04	03 04	05 04	06 04	01 05	08 08	00 00	00 00	00	22
5.9		9.3	4.05	27.6	21.0	16.0	13.2	8.2	4.0	1.6	0.8	00 00	01 04	05 04	08 05	02 09	06 07	02 07	00 00	00	23
5.7		.4	1.45	1.2	0.6	0.4	0.4	.2	0.2	0.1	0.0	03 04	05 05	04 04	03 03	00 00	09 08	00 00	00 00	00	24
5.3		.	–	–	–	–	–	–	–	–	–	01 03	02 03	07 04	01 03	05 08	08 06	00 00	00 00	00	25
5.3		11.3	2.20	16.8	16.0	15.2	11.8	8.8	5.6	1.9	0.9	03 03	06 03	05 03	00 00	00 00	09 09	01 04	00 00	00	26
4.4		.1	.30	0.4	0.4	0.4	0.2	0.1	0.0	0.0	0.0	00 00	00 00	12 04	03 05	04 05	05 05	00 00	00 00	00	27
5.1		.	–	–	–	–	–	–	–	–	–	00 00	01 03	09 03	02 04	04 07	08 07	00 00	00 00	00	28
4.8		.1	.20	0.4	0.4	0.4	0.2	0.1	0.0	0.0	0.0	02 04	02 04	07 03	02 04	03 05	08 06	00 00	00 00	00	29
5.0		8.3	2.45	33.6	25.0	13.2	7.0	4.6	2.4	0.8	0.4	04 04	00 00	04 05	06 04	03 06	06 07	00 00	01 03	00	30
		147.6		118.8	100.0	79.2	59.4	44.5	25.0	9.9	4.9	5 4	9 4	31 4	11 5	13 6	27 7	2 7	1 6	0	

ESTACION METEOROLOGICA DE PUNTARENAS

AÑO 1970 MES JULIO

Long. 84°50' W Lat. 09°58' N Elevación 3 m

DIA	PRESION ATMOSFERICA Reducida a 0°C y gravedad normal 700 +				TEMPERATURA DEL AIRE						HUMEDAD DEL AIRE Tensión de Vapor			Humedad Relativa				SOL Y RADIACION GLOBAL			TIEMPO METEOROS			NUBOSIDAD				EVAPO-	
	I	II	III	P	MAX	MIN	I	II	III	T	I	II	III	I	II	III	U	HORAS	%	CAL	≡	●	⚡	I	II	III	N	PICHE	TANQUE
01	58.3	57.8	57.8	58.3	33.0	22.5	25.6	29.0	26.8	27.1	19.2	20.8	21.8	79	70	83	76	5.4	27	400	-	-	-	-	-	-	-	7.0	3.8
02	58.8	56.8	57.6	58.1	33.0	24.0	26.2	30.8	26.8	27.1	22.2	23.8	24.2	88	72	92	85	8.9	55	425	-	-	-	-	-	-	-	1.6	5.5
03	58.4	57.4	57.0	57.7	32.5	23.5	26.4	29.4	27.0	27.0	22.0	23.7	22.9	89	78	86	85	4.4	35	490	-	-	-	-	-	-	-	1.5	1.2
04	57.9	56.4	56.3	57.3	33.5	23.5	25.4	32.0	29.6	28.0	22.6	24.4	22.7	94	69	74	80	8.8	70	485	-	-	-	-	-	-	-	1.9	4.1
05	57.4	57.9	56.6	56.9	34.5	23.0	26.4	30.6	28.2	27.6	23.2	23.9	23.9	91	73	84	82	6.5	52	470	-	-	-	-	-	-	-	1.8	3.3
06	57.9	56.5	56.8	57.3	33.5	23.5	26.8	32.0	28.2	28.0	23.0	24.0	24.7	88	68	87	83	8.1	65	410	-	-	-	-	-	-	-	1.9	6.0
07	57.8	56.8	57.1	57.7	31.0	24.0	25.0	29.6	27.6	27.1	22.1	22.8	23.8	94	74	87	85	.7	06	270	-	-	-	-	-	-	-	1.4	2.7
08	57.3	56.3	56.7	57.4	31.5	23.5	25.2	30.0	24.2	25.8	22.7	24.2	22.1	95	77	99	90	1.5	12	285	-	-	-	-	-	-	-	1.2	0.6
09	59.3	57.1	58.1	58.4	28.0	23.0	24.0	26.2	25.4	24.7	21.8	21.1	21.5	98	83	89	93	.0	00	200	-	-	-	-	-	-	-	0.8	0.6
10	59.2	57.2	58.1	58.6	31.5	23.5	24.8	30.6	26.2	26.3	22.2	24.3	23.0	95	75	91	88	.9	07	300	-	-	-	-	-	-	-	1.1	0.5
11	58.6	57.3	58.1	58.5	32.0	23.5	25.4	30.6	26.8	26.7	23.4	23.5	22.6	97	72	86	85	7.0	56	430	-	-	-	-	-	-	-	1.4	3.6
12	58.9	58.1	58.6	58.9	28.0	22.5	24.8	27.2	24.4	24.6	21.1	22.1	21.3	91	82	94	93	.2	02	220	-	-	-	-	-	-	-	0.7	1.0
13	57.6	57.0	57.5	58.1	31.5	22.0	24.6	30.4	26.6	25.3	20.8	23.2	23.9	90	72	92	87	6.7	54	-	-	-	-	-	-	-	-	1.7	2.9
14	57.7	56.1	57.9	57.2	32.5	23.5	24.8	30.0	27.2	26.8	22.5	23.4	24.3	97	74	91	86	3.4	27	-	-	-	-	-	-	-	-	1.1	0.8
15	58.3	55.9	56.5	57.4	32.5	24.0	25.0	31.4	27.6	27.6	22.4	26.4	24.6	95	77	89	88	1.9	15	-	-	-	-	-	-	-	-	1.2	2.3
16	57.1	56.4	56.5	57.1	31.5	23.5	25.2	30.2	24.2	26.3	21.2	27.0	20.6	89	85	92	89	1.5	12	-	-	-	-	-	-	-	-	1.2	3.1
17	57.5	58.1	58.4	58.6	31.5	23.5	23.8	27.0	25.6	24.5	21.2	22.2	22.5	97	84	92	93	.1	01	-	-	-	-	-	-	-	-	0.6	4.3
18	59.2	59.0	60.2	59.3	32.0	22.5	26.4	28.8	24.4	25.8	21.4	23.2	22.4	83	79	98	88	7.0	56	-	-	-	-	-	-	-	-	1.2	4.1
19	59.8	57.6	59.4	58.9	33.5	22.0	26.2	31.8	26.2	26.3	21.5	25.4	22.8	85	73	89	87	8.0	65	-	-	-	-	-	-	-	-	0.9	4.7
20	60.2	59.4	59.4	59.2	32.0	23.0	25.4	30.4	26.8	26.6	22.2	23.6	22.6	92	73	86	85	8.1	65	-	-	-	-	-	-	-	-	2.1	5.2
21	59.6	57.7	58.1	58.9	32.5	22.0	25.4	30.6	26.8	26.6	19.7	22.3	23.5	82	68	89	83	9.6	77	-	-	-	-	-	-	-	-	1.8	4.3
22	58.5	57.7	57.9	58.4	32.0	22.0	24.6	28.8	26.6	26.3	21.9	23.1	23.1	95	79	89	87	4.5	36	460	-	-	-	-	-	-	-	1.2	3.0
23	58.5	58.1	57.3	58.7	33.0	22.5	24.0	30.8	24.2	25.1	21.5	22.6	18.6	97	68	84	89	2.0	16	270	-	-	-	-	-	-	-	1.1	3.5
24	60.1	58.1	57.3	58.7	32.0	22.0	24.2	31.2	26.0	26.3	21.4	23.3	20.1	95	71	80	83	9.7	78	500	-	-	-	-	-	-	-	1.5	2.8
25	58.9	60.8	57.7	59.4	34.0	23.0	24.6	31.4	27.8	26.5	21.2	26.0	23.7	92	76	85	85	7.0	56	490	-	-	-	-	-	-	-	1.5	2.8
26	58.5	58.1	57.9	58.8	30.5	22.5	23.0	29.2	26.2	25.2	20.5	21.4	20.7	98	71	82	87	1.2	10	300	-	-	-	-	-	-	-	1.0	0.7
27	59.3	58.1	58.6	59.2	32.5	22.5	24.2	29.6	27.0	26.9	21.0	22.4	21.8	93	73	82	84	6.4	52	480	-	-	-	-	-	-	-	1.5	4.5
28	60.0	58.8	59.5	60.0	33.0	23.0	23.8	29.0	24.2	25.4	21.2	22.7	21.7	97	76	97	88	5.5	44	400	-	-	-	-	-	-	-	1.3	2.8
29	59.5	57.6	57.9	58.7	32.5	21.5	24.4	31.0	24.8	26.0	20.9	23.7	22.9	92	71	88	83	7.9	64	490	-	-	-	-	-	-	-	1.3	4.5
30	58.0	56.6	56.9	57.7	32.5	21.5	24.4	29.2	26.4	26.1	19.8	22.6	22.1	87	75	86	85	6.6	53	500	-	-	-	-	-	-	-	1.4	2.9
31	59.0	58.9	59.7	59.1	27.5	23.0	23.6	26.8	24.0	23.7	21.0	23.4	21.5	97	89	97	95	.4	03	180	-	-	-	-	-	-	-	0.6	0.8
	58.6	57.6	57.9	58.3	32.0	22.9	25.0	29.9	26.2	26.2	21.6	23.4	22.5	92	75	88	86	145.9	38	384								41.5	94.8

ESTACION METEOROLOGICA DE PUNTARENAS

AÑO 1970 MES AGOSTO

Long. 84°50' W Lat. 09°58' N Elevación 3 m

DIA	PRESION ATMOSFERICA Reducida a 0°C y gravedad normal 700 +				TEMPERATURA DEL AIRE						HUMEDAD DEL AIRE Tensión de Vapor			Humedad Relativa				SOL Y RADIACION GLOBAL			TIEMPO METEOROS			NUBOSIDAD				EVAPO-	
	I	II	III	P	MAX	MIN	I	II	III	T	I	II	III	I	II	III	U	HORAS	%	CAL	≡	●	⚡	I	II	III	N	PICHE	TANQUE
01	59.6	60.2	58.7	59.5	29.5	22.0	23.2	28.6	24.2	24.6	20.8	24.5	21.0	98	84	93	91	.1	01	-	-	-	-	-	-	-	-	0.7	1.1
02	59.8	58.3	59.2	59.3	31.5	22.5	24.4	28.6	22.0	25.2	20.6	21.8	19.0	90	75	97	87	7.0	56	-	-	-	-	-	-	-	-	1.2	0.3
03	58.8	58.4	57.7	58.7	33.0	22.0	22.4	29.4	26.0	25.8	19.5	22.9	23.0	97	75	92	80	5.8	47	-	-	-	-	-	-	-	-	1.2	3.5
04	58.6	56.7	56.6	57.9	33.0	21.5	25.0	31.2	27.4	27.2	22.1	24.0	23.1	94	71	85	81	8.6	70	-	-	-	-	-	-	-	-	1.3	4.3
05	57.4	56.7	56.5	57.7	33.0	22.5	23.4	29.2	27.0	26.6	20.7	23.4	23.7	97	78	89	85	2.9	24	-	-	-	-	-	-	-	-	1.4	3.3
06	58.6	57.2	58.0	58.1	32.5	22.0	23.2	29.2	24.8	26.0	20.4	24.2	22.2	97	80	95	85	6.0	49	-	-	-	-	-	-	-	-	1.1	3.8
07	58.7	57.5	57.3	58.2	32.0	21.5	24.6	29.8	26.8	26.0	20.5	23.1	23.1	89	74	89	81	7.5	61	-	-	-	-	-	-	-	-	1.1	3.5
08	58.4	56.2	56.6	57.4	33.5	24.0	27.4	32.8	27.4	26.8	23.5	24.9	23.1	87	67	85	80	7.7	63	-	-	-	-	-	-	-	-	1.5	5.0
09	57.0	56.0	56.8	56.9	33.0	24.5	25.0	31.0	25.6	25.5	22.1	24.5	23.6	94	73	97	84	7.1	58	-	-	-	-	-	-	-	-	1.8	4.0
10	57.6	56.7	57.0	57.4	33.0	24.5	23.8	31.8	25.4	25.4	20.8	25.8	21.5	95	73	89	82	7.1	58	-	-	-	-	-	-	-	-	1.4	3.7
11	58.6	57.5	58.5	58.6	31.5	22.5	24.2	29.8	23.6	24.5	20.7	25.5	20.6	92	82	95	87	3.3	27	-	-	-	-	-	-	-	-	1.1	5.5
12	58.5	56.9	56.7	58.2	31.0	21.5	23.2	29.2	28.0	24.8	20.8	24.2	25.2	98	80	89	87	1.9	15	-	-	-	-	-	-	-	-	1.1	-
13	58.3	56.0	56.9	57.9	32.5	21.5	23.2	30.8	24.0	24.8	20.1	24.6	21.1	95	75	95	85	7.3	59	-	-	-	-	-	-	-	-	1.4	-
14	57.7	57.0	58.0	57.7	32.5	21.5	24.8	30.6	27.2	25.6	21.4	24.3	22.4	92	75	84	80	6.0	49	-	-	-	-	-	-	-	-	1.2	-
15	58.0	58.3	57.7	57.9	32.5	21.0	25.0	30.4	25.0	24.9	22.1	22.8	22.4	94	71	95	84	7.0	57	-	-	-	-	-	-	-	-	1.6	-
16	58.7	56.8	57.1	57.5	32.0	23.5	25.6	30.4	27.4	25.3	23.2	26.5	23.9	95	82	88	85	.6	05	-	-	-	-	-	-	-	-	1.1	3.8
17	57.9	57.0	57.7	58.0	33.0	22.5	25.6	32.0	27.4	26.1	21.9	26.1	22.7	91	74	84	80	8.6	70	-	-	-	-	-	-	-	-	1.4	5.4
18	58.4	57.7	58.1	58.2	32.5	23.5	26.0	30.2	27.0	26.1	22.3	23.9	23.7	89	73	89	83	8.2	67	-	-	-	-	-	-	-	-	1.8	4.0
19	58.7	57.4	57.4	58.2	32.5	22.5	24.0	29.8	25.4	25.2	21.1	25.6	23.0	95	87	95	86	6.5	53	-	-	-	-	-	-	-	-	1.7	2.1
20	57.6	55.5	56.5	57.0	33.0	22.0	24.2	31.4	26.0	25.0	21.4	24.3	23.0	95	71	92	84	8.5	70	-	-	-	-	-	-	-	-	1.4	2.3
21	56.9	55.9	54.9	56.4	32.0	22.5	23.8	28.2	25.4	24.6	20.8	22.0	21.5	95	77	89	84	3.9	32	-	-	-	-	-	-	-	-	1.1	4.1
22	56.7	55.6	56.5	56.8	32.0	21.5	29.6	30.2	27.6	25.5	28.2	24.5	23.8	91	77	86	82	7.9	65	-	-	-	-	-	-	-	-	1.5	3.4
23	56.4	55.2	55.9	56.4	31.0	23.0	24.8	28.6	27.2	25.8	22.5	24.5	23.6	97	84	88	86	4.1	34	-	-	-	-	-	-	-	-	1.2	5.0
24	56.6	55.4	56.2	56.4	31.0	23.0	25.2	30.6	27.0	25.4	23.4	24.7	22.2	98	76	84	84	2.7	22	-	-	-	-	-	-	-	-	1.3	4.7
25	56.7	56.4	56.9	57.2	31.0	22.5	25.4	29.8	26.4	25.3	21.5	25.6	23.2	89	87	91	83	7.0	57	-	-	-	-	-	-	-	-	1.6	3.0
26	59.4	57.4	56.9	58.0	31.5	23.0	24.6	30.2	27.4	25.3	21.9	24.9	23.5	95	78	87	82	6.0	49	-	-	-	-	-	-	-	-	1.4	3.6
27	58.4	57.1	57.2	57.2	31.5	22.0	24.0	30.2	26.4	24.9	21.1	24.5	22.6	95	77	95	85	7.3	60	-	-	-	-	-	-	-	-	1.3	5.3
28	56.8	56.1	55.4	56.4	31.5	23.0	24.8	30.2	25.2	25.2	21.8	27.0	21.2	94	85	89	85	9.1	75	-	-	-	-	-	-	-	-	1.5	6.4
29	57.4	54.8	55.9	56.5	31.5	23.0	24.8	30.2	29.0	24.5	22.0	24.9	19.3	95	78	65	86	4.1	50	-	-	-	-	-	-	-	-	1.4	3.7
30	58.4	55.8	57.4	57.3	31.5	22.5	24.8	31.0	26.2	24.8	21.8	24.1	24.0	94	72	97	86	6.8	56	-	-	-	-	-	-	-	-	1.3	2.4
31	58.6	57.2	59.2	58.1	31.0	23.0	24.2	27.2	26.8	25.3	22.1	24.4	23.4	98	91	89	84	5.1	42	-	-	-	-	-	-	-	-	1.4	3.9
	58.0	56.8	57.1	57.6	32.0	22.5	24.7	30.1	26.2	25.4	21.7	24.5	22.0	94	77	90	84	183.7	48									40.8	101.1

Identificación 078-003 Observador A. BRENES

ESTACION METEOROLOGICA DE PUNTARENAS
AÑO 1970 MES JULIO

RACION		PRECIPITACION		VALORES MAXIMOS EN PERIODOS FIJOS								VIENTO FRECUENCIA Y VELOCIDAD MEDIA SEGUN CADA DIRECCION									DIA
VIENTO	Temperatura Agua	TOTAL	DURACION	5'	10'	15'	30'	1h	2h	6h	12h	N	NE	E	SE	S	SW	W	NW	C	
7.7		.3	1.20	0.4	0.4	0.4	0.4	.3	0.2	0.0	0.0	01	04	00	00	00	05	07	06	09	11	07	01	08	00	00	00	01
5.1		1.1	1.00	3.6	3.4	3.2	1.8	1.0	0.6	0.2	0.1	02	04	04	03	05	03	01	04	01	02	11	08	00	00	00	00	02
5.7		.2	.40	1.2	0.6	0.4	0.4	0.2	0.1	0.0	0.0	00	00	01	03	09	03	00	00	01	02	12	07	01	06	00	00	03
5.4		.	–	–	–	–	–	–	–	–	–	00	00	01	04	07	04	05	04	03	08	06	07	02	06	00	00	04
5.8		.	–	–	–	–	–	–	–	–	–	00	00	00	00	10	04	04	05	05	08	05	07	00	00	00	00	05
5.0		.	–	–	–	–	–	–	–	–	–	00	00	00	00	08	04	03	03	01	04	11	09	01	05	00	00	06
4.3		.	–	–	–	–	–	–	–	–	–	00	00	01	03	08	04	05	03	01	05	07	05	02	06	00	00	07
5.0		133.5	6.30	120.0	112.0	104.0	76.0	76.0	60.0	22.5	11.2	00	00	02	04	07	03	05	04	02	04	04	10	04	07	00	00	08
4.9		1.2	1.25	7.2	5.0	3.6	2.0	1.2	0.6	0.2	0.1	05	04	01	03	07	03	05	04	06	00	00	00	05	07	01	03	09
5.5		28.5	5.35	84.0	60.0	48.2	34.4	20.9	13.2	4.8	2.4	01	07	03	02	05	03	00	00	01	05	09	07	04	07	01	07	10
5.7		2.4	3.15	9.6	7.6	5.6	3.0	1.8	1.8	0.6	0.3	03	03	00	00	07	04	00	00	00	00	12	08	02	04	00	00	11
5.4		3.8	3.35	6.0	4.8	3.6	2.4	1.5	1.2	0.6	0.3	00	00	00	00	04	04	07	05	04	04	09	08	00	00	00	00	12
5.0		1.4	1.25	7.2	4.8	3.2	1.6	1.2	0.7	0.2	0.1	03	05	02	03	08	03	02	04	01	08	02	09	05	10	01	12	13
4.1		1.0	1.00	2.4	2.0	1.6	1.4	1.0	0.5	0.2	0.1	03	03	01	04	07	04	04	04	01	06	03	06	04	04	01	03	14
5.5		.	–	–	–	–	–	–	–	–	–	01	02	00	00	11	03	04	07	08	06	00	00	00	00	00	00	15
5.0		5.5	4.55	8.4	7.8	7.2	5.4	4.1	2.7	0.9	0.5	00	00	03	04	13	04	01	13	05	06	01	07	00	00	01	05	16
5.0		46.3	5.00	48.0	44.0	40.0	35.0	32.0	20.0	7.7	3.8	10	02	00	00	02	05	03	05	03	03	02	04	04	04	00	00	17
5.3		38.9	6.00	72.0	72.0	72.0	45.0	27.9	19.2	6.4	3.2	03	03	04	03	06	06	01	09	05	07	02	07	02	06	01	01	18
7.4		–	–	–	–	–	–	–	–	–	–	02	03	04	04	07	05	02	09	02	12	01	09	05	13	01	06	19
		.1	1.25	0.4	0.4	0.4	0.2	0.1	0.0	0.0	0.0	01	04	03	04	03	04	00	00	11	01	00	00	01	02	00	00	20
		3.1	3.00	8.4	5.0	3.2	2.0	1.5	1.0	0.5	0.2	03	03	01	04	03	09	00	00	10	07	00	00	00	00	00	00	21
4.9		.1	.15	1.2	0.8	0.4	0.2	0.1	0.0	0.0	0.0	02	02	04	04	06	04	05	06	06	07	00	00	00	00	01	05	22
4.3		3.8	1.55	9.6	7.5	6.8	4.4	3.1	1.9	0.6	0.3	04	03	05	04	07	04	01	09	04	05	01	06	02	06	00	00	23
5.7		1.3	.20	10.8	8.0	5.2	2.6	1.3	0.7	0.2	0.1	00	00	04	04	09	04	03	08	05	07	03	06	00	00	00	00	24
5.5		38.6	6.05	48.0	46.5	45.2	32.2	18.4	12.0	6.4	3.2	02	03	05	04	07	05	00	00	10	07	00	00	00	00	00	00	25
4.7		10.3	4.55	54.0	40.0	31.2	16.6	8.8	5.4	1.8	0.9	02	03	06	04	02	05	00	00	01	08	06	06	03	04	04	03	26
4.4		5.0	2.40	9.6	8.5	7.2	5.2	3.1	2.5	0.8	0.4	00	00	01	05	07	05	00	00	09	07	06	07	01	06	00	00	27
4.4		3.7	4.50	2.4	2.0	1.6	1.4	1.3	1.0	0.6	0.3	04	03	03	04	03	05	00	00	01	07	05	07	00	00	04	05	28
4.7		8.6	1.35	48.0	31.5	25.2	14.6	8.5	4.3	1.6	0.8	01	05	04	06	10	04	01	04	05	07	03	05	00	00	00	00	29
4.9		62.3	6.10	84.0	68.0	52.0	43.0	30.4	20.0	8.7	4.4	02	03	05	03	06	05	01	08	10	08	00	00	00	00	00	00	30
5.7		25.3	4.30	18.0	6.5	15.6	13.0	9.8	6.5	4.0	2.1	00	00	02	03	13	06	04	06	04	06	01	07	00	00	00	00	31
		417.1		120.0	112.0	104.0	76.0	76.0	60.0	22.5	11.2	8	3	10	4	28	4	10	6	17	6	18	7	7	6	2	5	0

Identificación 078-003 Observador A. BRENES

ESTACION METEOROLOGICA DE PUNTARENAS
AÑO 1970 MES AGOSTO

RACION		PRECIPITACION		VALORES MAXIMOS EN PERIODOS FIJOS								VIENTO FRECUENCIA Y VELOCIDAD MEDIA SEGUN CADA DIRECCION									DIA
VIENTO	Temperatura Agua	TOTAL	DURACION	5'	10'	15'	30'	1h	2h	6h	12h	N	NE	E	SE	S	SW	W	NW	C	
4.4		.2	.25	0.8	0.8	0.8	0.4	0.2	0.1	0.0	0.0	05	04	04	02	00	00	02	03	04	05	01	03	02	08	06	06	00	01
5.0		39.6	7.05	54.0	47.0	40.0	35.0	25.1	15.0	5.6	2.8	02	07	06	04	05	05	01	05	00	00	05	10	02	09	03	03	00	02
4.1		1.0	1.30	2.4	2.0	1.6	1.0	.7	0.5	0.2	0.1	02	04	07	03	04	04	02	03	01	05	06	05	00	00	02	05	00	03
5.4		.3	.40	1.2	1.0	0.8	0.6	0.3	0.2	0.1	0.0	01	04	04	04	07	05	01	08	09	07	01	05	00	00	01	02	00	04
4.4		.3	.10	2.4	1.8	1.2	0.6	0.3	0.2	0.1	0.0	02	03	04	03	04	04	05	05	04	07	04	06	01	03	00	00	00	05
4.3		4.4	3.50	4.8	4.0	3.2	2.8	2.6	2.0	0.8	0.4	00	00	06	03	10	04	02	05	05	06	01	08	00	00	00	00	00	06
4.0		.6	.10	6.0	3.6	2.4	1.2	0.6	0.3	0.1	0.0	00	00	08	02	01	03	00	00	12	06	03	07	00	00	00	00	00	07
4.3		.	–	–	–	–	–	–	–	–	–	02	02	03	03	04	03	04	06	07	07	03	08	01	10	00	00	00	08
4.7		2.3	2.00	3.6	3.4	3.2	2.2	1.3	1.2	0.4	0.2	00	00	04	04	11	04	01	09	05	08	03	06	00	00	00	00	00	09
5.5		.2	.10	1.2	1.2	0.8	0.4	0.2	0.1	0.0	0.0	02	05	04	05	10	05	01	07	04	06	03	09	00	00	00	00	00	10
4.7		41.6	2.35	120.0	108.0	96.0	54.2	35.6	20.0	5.9	3.4	06	03	02	03	07	05	02	07	07	06	00	00	00	00	00	00	00	11
5.5		33.2	2.20	48.0	44.0	40.0	17.0	17.7	16.6	5.6	2.9	03	04	02	02	06	03	06	09	06	07	01	06	00	00	00	00	00	12
5.0		28.0	4.15	72.0	65.0	57.2	36.8	21.6	10.3	4.7	2.4	06	03	03	03	04	05	03	07	02	10	05	06	01	04	00	00	00	13
4.0		.	–	–	–	–	–	–	–	–	–	03	03	01	05	08	04	01	05	08	07	02	05	00	00	01	05	00	14
4.9		3.3	2.20	9.6	7.8	6.0	4.0	2.5	1.6	0.6	0.3	06	03	03	02	06	05	01	07	02	07	05	07	00	00	01	05	00	15
4.3		.	–	–	–	–	–	–	–	–	–	05	03	00	00	08	03	04	04	07	07	00	00	00	00	00	00	00	16
5.8		.	–	–	–	–	–	–	–	–	–	03	03	02	04	07	05	03	08	05	08	02	06	01	10	01	04	00	17
4.0		1.1	1.00	3.6	2.8	2.0	1.6	1.1	0.6	0.2	0.1	04	03	01	04	08	06	04	07	04	09	03	08	00	00	00	00	00	18
4.8		5.2	1.25	18.0	16.0	14.0	8.4	5.0	2.6	0.9	0.4	03	02	07	04	00	00	07	05	04	08	03	06	00	00	00	00	00	19
5.3		2.4	1.00	14.4	11.2	9.0	4.2	2.4	1.2	0.4	0.2	04	03	03	03	07	03	01	10	05	09	04	07	00	00	00	00	00	20
4.3		.2	.20	1.2	1.0	0.8	0.4	0.2	0.1	0.0	0.0	04	02	03	04	07	04	04	06	04	05	02	06	00	00	00	00	00	21
5.3		2.0	1.05	10.8	7.5	6.0	3.4	1.9	1.0	0.3	0.2	03	04	01	05	04	03	01	06	12	06	03	06	00	00	00	00	00	22
4.1		.	–	–	–	–	–	–	–	–	–	02	02	01	04	02	08	06	07	13	06	00	00	00	00	00	00	00	23
5.0		.	–	–	–	–	–	–	–	–	–	04	02	00	00	06	04	02	08	08	06	03	07	00	00	01	02	00	24
4.9		7.1	3.35	8.0	8.0	8.0	6.0	4.2	3.5	1.2	0.6	01	05	00	00	09	05	01	09	07	07	05	10	00	00	01	04	00	25
5.7		1.0	1.25	3.6	2.8	2.0	1.2	0.9	0.5	0.2	0.1	03	05	01	04	08	04	02	06	08	07	01	10	00	00	01	10	00	26
5.8		20.2	3.40	60.0	52.0	45.6	27.6	15.9	10.0	3.6	1.8	08	03	01	05	02	05	04	07	02	10	03	09	00	00	04	05	00	27
5.8		28.5	3.55	48.0	44.0	40.0	25.0	23.5	13.2	4.8	2.4	08	03	00	00	04	05	01	10	05	08	03	08	02	05	01	05	00	28
5.7		66.3	7.50	72.0	56.0	40.0	37.4	28.7	20.0	11.0	5.6	03	06	04	04	07	03	01	04	04	08	04	08	00	00	01	11	00	29
4.7		31.7	4.40	120.0	99.0	78.0	55.8	28.8	15.8	5.2	2.6	01	06	06	04	04	03	03	08	02	10	01	11	04	09	03	06	00	30
4.5												02	04	05	03	09	03	03	08	02	08	03	07	00	00	00	00	00	31
		371.2		120.0	108.0	96.0	54.2	35.6	20.0	11.0	5.6	13	4	13	4	24	4	11	7	23	7	11	7	2	7	4	5	0	

A/078-003/9

ESTACION METEOROLOGICA DE PUNTARENAS

AÑO 1970 MES SETIEMBRE

Long. 84°50' W Lat. 09°58' N Elevación 3 m

DIA	PRESION ATMOSFERICA Reducida a 0°C y gravedad normal (700 +) I	II	III	F	TEMPERATURA DEL AIRE MAX	MIN	I	II	III	T	HUMEDAD DEL AIRE Tensión de Vapor I	II	III	Humedad Relativa I	II	III	T	SOL Y RADIACION GLOBAL HORAS	%	CAL	TIEMPO METEOROS			NUBOSIDAD I	II	III	N	EVAPO- PICHE	TANQUE
01	58.3	58.2	58.9	58.5	31.5	22.5	24.0	30.0	24.0	23.7	20.4	23.0	21.5	92	73	97	91	7.5	61	500	-	-	-	-	-	-	-	1.8	4.0
02	58.7	57.8	57.5	58.4	32.0	22.5	24.0	30.0	26.0	24.3	18.7	27.1	23.0	84	86	92	91	7.8	64	480	-	-	-	-	-	-	-	0.8	4.0
03	58.1	58.3	58.3	58.5	31.5	24.0	24.0	29.0	24.0	24.8	21.5	23.5	20.4	97	79	92	92	5.2	43	390	-	-	-	-	-	-	-	1.0	3.8
04	59.1	58.4	53.2	58.9	30.5	23.5	25.0	29.8	24.4	23.3	21.7	23.9	20.9	92	76	92	94	3.1	26	450	-	-	-	-	-	-	-	1.1	4.3
05	58.7	58.9	57.8	59.0	31.0	23.0	23.0	30.8	26.4	23.8	19.8	21.4	21.7	95	65	85	91	2.8	23	390	-	-	-	-	-	-	-	1.3	3.1
06	59.4	58.0	57.3	58.5	29.0	23.5	24.0	28.0	27.0	24.2	20.8	22.0	22.6	93	78	85	89	.2	02	330	-	-	-	-	-	-	-	1.3	1.8
07	58.4	57.7	57.6	58.2	31.0	23.0	23.8	29.8	26.0	23.5	20.5	23.3	19.4	93	76	78	90	4.2	35	480	-	-	-	-	-	-	-	1.3	2.4
08	58.6	57.7	58.1	58.4	30.4	22.5	24.0	30.4	24.6	23.2	21.1	22.8	19.9	95	71	89	91	6.6	55	530	-	-	-	-	-	-	-	1.7	1.9
09	58.1	55.9	58.3	57.7	31.0	22.0	24.3	30.2	24.0	22.7	20.2	22.9	20.6	89	72	95	90	7.1	59	520	-	-	-	-	-	-	-	1.1	2.3
10	58.6	57.1	57.1	57.9	32.0	22.0	23.4	29.6	27.2	23.6	20.7	22.8	22.2	97	74	86	91	5.7	47	500	-	-	-	-	-	-	-	1.2	3.4
11	58.4	57.9	57.0	57.8	31.5	23.0	23.8	30.2	25.2	24.7	20.8	23.9	22.0	95	74	92	88	5.8	48	400	-	-	-	-	-	-	-	1.3	1.5
12	57.5	57.9	56.5	57.4	30.5	21.5	24.4	30.2	27.2	24.1	21.3	24.9	22.1	93	78	82	89	1.1	09	370	-	-	-	-	-	-	-	0.5	1.9
13	57.9	56.9	57.5	57.8	30.0	21.2	24.6	28.6	26.4	23.0	21.9	23.7	22.5	95	81	88	90	2.0	17	390	-	-	-	-	-	-	-	2.0	3.0
14	58.3	56.5	56.5	57.5	32.5	21.5	24.2	29.6	27.2	23.7	21.0	24.0	23.2	93	78	86	85	8.7	72	580	-	-	-	-	-	-	-	1.5	2.1
15	57.8	56.7	56.7	57.4	32.5	21.5	24.8	31.2	26.8	24.1	20.4	26.5	22.6	87	78	86	86	10.1	84	580	-	-	-	-	-	-	-	1.9	4.7
16	59.1	55.7	56.8	57.4	31.5	22.5	23.8	30.8	24.4	24.5	20.8	21.8	21.3	95	66	94	84	6.3	52	500	-	-	-	-	-	-	-	1.4	3.3
17	58.2	57.5	57.3	58.1	31.0	22.5	28.2	29.2	26.0	23.3	25.1	22.6	22.3	88	75	89	90	4.5	37	580	-	-	-	-	-	-	-	1.5	3.2
18	57.5	57.3	57.3	58.0	31.0	23.0	25.2	28.4	27.0	23.0	20.5	21.1	21.1	86	74	79	90	8.1	67	430	-	-	-	-	-	-	-	1.2	3.1
19	58.3	57.6	56.3	58.2	31.0	22.5	23.0	30.0	27.2	23.2	20.2	23.4	22.1	97	74	82	88	9.1	76	560	-	-	-	-	-	-	-	1.5	3.3
20	57.7	56.7	56.9	57.3	32.0	22.5	24.2	30.0	24.0	25.4	21.0	21.0	19.7	93	67	89	81	8.2	68	480	-	-	-	-	-	-	-	1.7	3.8
21	57.2	55.8	55.7	56.9	32.5	22.0	23.8	30.6	27.8	24.8	20.4	22.3	22.5	93	68	81	85	8.4	70	500	-	-	-	-	-	-	-	1.8	3.5
22	57.5	56.5	56.2	57.3	30.5	22.0	26.0	29.0	27.3	23.9	22.7	21.2	21.5	91	71	79	90	6.4	53	520	-	-	-	-	-	-	-	1.6	3.2
23	56.5	55.5	55.9	56.6	31.5	23.0	23.8	30.4	27.0	23.9	20.1	24.0	21.4	92	75	81	90	6.5	54	510	-	-	-	-	-	-	-	1.7	3.7
24	57.1	55.6	56.0	56.5	31.5	22.5	23.8	29.4	25.2	23.1	21.2	22.9	22.3	97	75	94	91	7.0	58	470	-	-	-	-	-	-	-	1.5	3.0
25	57.6	57.1	55.8	56.8	32.0	22.0	24.2	30.6	27.6	24.8	20.6	26.8	22.4	92	82	82	86	9.7	81	500	-	-	-	-	-	-	-	1.4	1.4
26	56.9	55.5	56.1	55.9	31.5	23.0	24.6	29.0	27.4	23.5	20.1	22.7	22.4	87	76	82	92	5.7	47	460	-	-	-	-	-	-	-	1.5	6.1
27	55.9	55.9	55.7	56.0	31.5	22.5	25.8	29.8	26.0	23.5	22.4	23.5	22.7	91	75	91	92	6.4	53	490	-	-	-	-	-	-	-	1.3	4.7
28	57.9	56.5	58.1	57.8	31.5	22.5	25.0	29.8	26.2	22.9	22.1	26.8	21.8	96	86	86	94	6.8	57	500	-	-	-	-	-	-	-	1.5	2.5
29	58.5	56.8	57.2	58.2	31.5	22.5	24.4	30.2	26.4	23.4	21.6	26.2	23.2	95	82	91	93	5.0	42	430	-	-	-	-	-	-	-	1.3	4.4
30	58.3	56.6	56.3	57.7	31.5	23.0	25.4	29.4	24.8	23.7	23.0	25.7	22.5	91	84	97	90	4.4	37	420	-	-	-	-	-	-	-	1.2	4.2
	58.0	57.0	56.9	57.7	31.3	22.5	24.4	29.8	26.0	23.8	21.1	23.6	21.8	92	76	87	89	180.4	50	475								41.9	97.6

ESTACION METEOROLOGICA DE PUNTARENAS

AÑO 1970 MES OCTUBRE

Long. 84°50' W Lat. 09°58' N Elevación 3 m

DIA	PRESION ATMOSFERICA Reducida a 0°C y gravedad normal (700 +) I	II	III	F	TEMPERATURA DEL AIRE MAX	MIN	I	II	III	T	HUMEDAD DEL AIRE Tensión de Vapor I	II	III	Humedad Relativa I	II	III	T	SOL Y RADIACION GLOBAL HORAS	%	CAL	TIEMPO METEOROS			NUBOSIDAD I	II	III	N	EVAPO- PICHE	TANQUE
01	57.0	56.1	55.9	57.1	30.0	21.5	26.0	27.6	26.4	24.8	22.3	23.8	22.1	89	87	86	-	4.0	34	432	-	-	-	-	-	-	-	1.2	2.8
02	58.1	57.6	56.8	57.9	30.0	23.0	25.4	28.6	26.2	24.9	21.1	23.7	21.1	88	81	83	-	2.9	24	402	-	-	-	-	-	-	-	1.2	2.5
03	59.0	57.3	57.1	54.1	30.5	23.0	25.6	26.0	24.4	24.5	21.8	22.3	22.4	89	89	98	-	6.1	51	451	-	-	-	-	-	-	-	1.4	2.6
04	57.5	55.9	55.8	56.9	31.5	23.0	25.2	30.2	26.0	25.1	22.3	27.9	23.8	94	87	95	-	5.7	48	392	-	-	-	-	-	-	-	1.2	2.9
05	57.2	55.2	55.3	56.3	30.5	22.0	24.2	29.2	25.8	24.6	21.0	25.8	23.2	93	86	94	-	6.2	52	441	-	-	-	-	-	-	-	1.1	2.2
06	57.1	54.9	55.9	56.0	31.5	22.0	24.0	29.4	26.8	25.1	21.5	24.1	23.4	97	79	89	-	7.9	66	530	-	-	-	-	-	-	-	1.5	3.9
07	56.9	56.1	60.0	55.9	31.5	22.5	24.6	30.0	27.2	25.5	21.9	25.8	23.2	95	82	86	-	8.7	73	500	-	-	-	-	-	-	-	1.3	3.1
08	56.0	55.3	55.5	56.0	29.0	22.5	23.8	28.4	26.2	24.5	20.8	23.8	22.6	95	83	88	-	.6	05	284	-	-	-	-	-	-	-	1.1	2.3
09	57.4	56.7	56.7	57.3	28.0	22.0	24.6	25.6	24.2	23.0	21.2	22.0	21.7	92	91	97	-	.0	00	206	-	-	-	-	-	-	-	0.8	2.9
10	56.8	57.2	57.1	57.5	30.5	22.0	24.4	28.2	26.6	24.4	22.0	22.7	23.5	97	80	91	-	6.2	52	481	-	-	-	-	-	-	-	1.2	6.3
11	58.5	57.3	56.7	57.4	30.5	22.0	23.6	29.8	25.6	23.9	20.6	23.1	23.2	95	74	95	-	5.9	50	402	-	-	-	-	-	-	-	1.2	4.3
12	57.0	55.4	55.5	56.4	31.0	22.0	25.2	29.8	25.6	24.7	23.3	23.5	22.6	94	75	92	-	6.8	58	510	-	-	-	-	-	-	-	1.2	2.6
13	56.9	55.8	55.5	56.5	31.5	22.5	25.0	28.4	26.8	25.2	21.7	21.8	23.8	92	76	91	-	8.0	68	560	-	-	-	-	-	-	-	1.4	2.9
14	57.3	56.1	56.6	56.9	30.5	23.0	24.2	29.8	26.4	25.2	22.1	22.7	24.0	98	72	94	-	3.3	28	383	-	-	-	-	-	-	-	1.4	2.9
15	58.0	56.3	57.1	57.7	30.0	21.0	24.8	30.0	24.2	24.6	21.1	24.6	21.4	91	78	95	-	5.7	48	402	-	-	-	-	-	-	-	1.1	2.8
16	58.3	56.4	56.5	57.4	31.0	22.5	25.0	28.8	26.2	25.4	21.1	23.2	24.5	91	79	97	-	5.9	50	491	-	-	-	-	-	-	-	2.1	2.3
17	58.0	55.7	56.1	56.7	31.0	23.0	27.0	29.4	25.8	26.0	22.9	25.7	22.0	86	84	89	-	5.7	48	392	-	-	-	-	-	-	-	1.4	2.6
18	57.8	55.9	56.3	56.9	32.5	22.5	25.0	29.8	25.6	25.7	22.4	23.5	23.2	95	75	95	-	7.8	66	471	-	-	-	-	-	-	-	1.3	3.2
19	57.7	56.6	56.6	57.5	31.0	22.0	24.6	29.8	26.6	26.1	21.9	24.3	22.8	95	78	88	-	7.7	65	432	-	-	-	-	-	-	-	1.4	3.3
20	58.6	56.7	57.7	58.1	31.5	22.0	25.2	30.2	26.6	26.1	21.2	26.2	23.9	89	82	92	-	6.7	57	392	-	-	-	-	-	-	-	1.4	3.5
21	58.4	56.7	57.2	58.0	31.0	22.5	25.8	28.8	26.8	25.9	22.0	23.2	24.6	89	79	94	-	5.3	45	441	-	-	-	-	-	-	-	1.3	3.9
22	58.1	55.9	56.7	57.5	31.0	22.0	25.4	28.2	24.8	24.9	22.2	22.3	22.2	92	78	95	-	6.3	53	412	-	-	-	-	-	-	-	1.2	7.8
23	58.6	56.9	58.3	57.9	31.0	22.0	24.2	29.8	25.4	24.8	20.3	25.1	21.1	90	80	88	-	1.3	11	304	-	-	-	-	-	-	-	1.3	2.2
24	59.1	59.3	57.7	58.7	29.0	21.0	25.0	26.6	25.6	24.8	22.4	23.9	22.1	95	92	91	-	1.0	09	343	-	-	-	-	-	-	-	0.8	6.6
25	59.2	56.5	58.3	58.4	30.5	22.5	24.6	29.4	26.2	25.5	22.3	23.7	23.7	97	78	94	-	6.9	59	550	-	-	-	-	-	-	-	1.2	4.0
26	57.7	55.7	57.1	57.4	31.0	21.0	25.2	29.8	27.2	25.8	22.0	25.1	23.6	92	81	88	-	6.8	58	481	-	-	-	-	-	-	-	1.4	3.6
27	57.6	56.3	56.7	57.5	31.0	19.5	24.4	29.2	25.8	25.2	22.0	25.4	22.0	97	84	89	-	5.6	48	412	-	-	-	-	-	-	-	1.1	5.7
28	57.9	56.4	57.0	57.7	31.0	21.0	25.4	29.4	24.0	25.1	21.1	23.3	21.5	88	76	97	-	7.4	63	422	-	-	-	-	-	-	-	1.3	3.1
29	59.3	56.7	57.2	57.9	30.0	21.5	24.4	28.2	26.6	25.4	20.9	24.3	23.4	92	85	91	-	5.8	50	441	-	-	-	-	-	-	-	1.2	3.3
30	58.9	57.8	58.3	58.8	31.0	22.0	25.2	29.6	24.0	25.5	21.6	24.8	21.8	91	81	98	-	7.3	62	451	-	-	-	-	-	-	-	1.2	6.1
31	59.1	59.3	58.1	59.2	31.0	21.5	24.8	29.6	27.0	25.5	22.2	23.6	22.6	95	76	85	-	8.5	73	441	-	-	-	-	-	-	-	1.7	2.5
	57.9	56.5	56.9	57.4	30.7	22.0	24.9	29.0	25.9	25.1	21.7	24.0	22.8	93	81	92		174.0	48	427								39.6	115.7

Identificación 078-003 Observador A. BRENES

ESTACION METEOROLOGICA DE PUNTARENAS

AÑO 1970 MES SETIEMBRE

RACION		PRECIPITACION		VALORES MAXIMOS EN PERIODOS FIJOS								VIENTO FRECUENCIA Y VELOCIDAD MEDIA SEGUN CADA DIRECCION									DIA
VIENTO	Temperatura Agua	TOTAL	DURACION	5'	10'	15'	30'	1h	2h	6h	12h	N	NE	E	SE	S	SW	W	NW	C	
5.0		5.8	2.45	6.0	5.4	4.8	3.2	3.2	2.9	1.8	0.5	04	03	06	03	05	05	02	07	06	09	00	00	00	00	01	03	00	01
4.9		1.1	1.05	3.6	2.4	1.6	1.0	1.1	0.5	0.2	0.1	03	02	05	04	06	04	01	06	06	08	03	04	00	00	00	00	00	02
4.7		35.2	6.05	63.6	48.0	36.0	38.6	19.6	15.0	5.8	2.9	01	01	07	03	06	03	04	05	06	07	00	00	00	00	00	00	00	03
5.2		32.3	7.30	24.0	19.0	14.0	11.0	8.8	6.5	5.6	2.9	01	06	08	03	03	03	01	02	08	08	01	07	01	08	01	06	00	04
4.8		5.8	4.05	22.0	10.0	8.4	5.2	3.1	2.0	1.0	0.5	02	02	06	03	05	04	03	04	06	06	02	08	00	00	00	00	00	05
5.4		6.1	4.10	13.2	11.5	10.8	7.4	4.8	3.0	1.0	0.5	02	06	01	02	05	04	05	07	02	07	05	07	02	05	02	07	00	06
5.0		.	-	-	-	-	-	-	-	-	-	01	02	05	04	05	04	01	03	03	05	07	08	00	00	02	02	00	07
4.9		23.7	1.30	90.0	71.0	52.0	52.0	23.4	11.8	3.9	2.0	03	03	10	03	02	06	00	00	07	07	01	06	00	00	01	05	00	08
4.7		73.7	4.00	180.0	155.0	134.8	95.4	53.7	36.0	12.3	6.2	05	04	07	04	01	05	01	11	03	08	05	08	02	09	00	00	00	09
4.8		-	-	-	-	-	-	-	-	-	-	02	03	06	04	05	05	03	05	03	06	00	00	00	00	05	07	00	10
4.7		1.2	1.10	3.6	2.8	2.0	1.4	1.0	0.6	0.2	0.1	00	00	11	04	04	06	01	06	06	05	02	07	00	00	00	00	00	11
5.0			-	-	-	-	-	-	-	-	-	03	02	06	04	06	03	00	00	01	04	06	05	01	07	01	04	00	12
4.4		.3	.20	1.2	1.0	0.8	0.6	0.3	0.2	0.1	0.0	02	02	08	03	01	04	03	04	08	07	00	00	01	04	01	01	00	13
4.9		.	-	-	-	-	-	-	-	-	-	02	03	08	04	01	03	03	06	07	08	01	06	00	00	02	03	00	14
5.4		1.0	2.05	1.2	1.2	1.2	0.8	0.7	0.5	0.2	0.1	00	00	08	04	05	06	02	07	07	08	01	05	00	00	01	05	00	15
4.9		15.9	9.10	12.0	9.4	7.2	4.6	3.1	2.6	2.0	1.3	01	04	10	03	01	04	04	11	02	08	05	08	00	00	01	04	00	16
4.1		.	-	-	-	-	-	-	-	-	-	02	04	05	02	03	04	01	06	04	07	04	06	01	05	04	04	00	17
5.0		.4	.15	2.4	2.0	1.6	0.8	0.4	0.2	0.1	0.0	00	00	05	03	05	05	02	03	10	08	01	06	00	00	01	09	00	18
4.7		.	-	-	-	-	-	-	-	-	-	05	03	07	03	01	04	01	02	06	07	02	06	01	04	01	05	00	19
5.7		.9	1.00	3.6	2.4	1.6	1.2	0.9	0.4	0.2	0.1	01	04	09	04	01	09	06	07	02	06	04	07	01	07	00	00	00	20
5.6		.	-	-	-	-	-	-	-	-	-	02	03	06	04	01	04	01	08	09	06	04	09	00	00	01	03	00	21
5.5		.2	.20	1.2	1.0	0.8	0.4	0.2	0.1	0.0	0.0	01	04	03	02	06	05	03	04	05	06	05	08	00	01	01	06	00	22
5.6		.1	.10	1.2	0.8	0.4	0.2	0.1	0.0	0.0	0.0	04	04	02	05	05	05	01	07	10	07	00	00	00	00	02	04	00	23
5.4		5.3	3.00	4.8	4.2	3.6	3.4	2.9	2.0	0.9	0.5	07	03	04	03	04	06	00	00	09	08	00	00	00	00	00	00	00	24
4.4		10.1	1.40	44.4	31.0	22.4	13.4	6.9	5.0	1.6	0.8	02	03	10	04	01	05	00	00	08	07	03	06	00	00	00	00	00	25
4.9		6.8	1.00	24.0	20.0	16.4	42.8	6.8	3.4	1.1	0.6	04	03	04	04	06	04	00	00	09	06	00	00	00	00	01	05	00	26
5.7		2.3	2.50	2.4	2.2	2.0	1.8	1.6	0.8	0.3	0.2	02	04	06	04	04	03	01	05	09	08	01	10	00	00	01	03	00	27
5.7		3.4	2.20	18.0	13.0	8.0	5.0	2.9	1.7	0.6	0.3	05	04	02	02	06	05	01	05	08	09	00	00	00	00	02	05	00	28
4.9		.3	.25	1.2	0.0	0.8	0.6	0.3	0.2	0.1	0.0	05	04	04	02	07	03	01	04	04	07	01	07	00	00	02	04	00	29
5.1		37.6	9.55	45.6	38.0	32.0	30.0	21.2	10.0	3.8	3.2	05	04	05	03	03	05	00	00	02	08	06	07	01	04	02	07	00	30
		250.6		180.0	155.6	134.8	95.4	53.7	36.0	12.3	6.2	11	3	26	3	16	5	7	6	24	7	10	7	2	6	5	5	0	

Identificación 078-003 Observador A. BRENES

ESTACION METEOROLOGICA DE PUNTARENAS

AÑO 1970 MES OCTUBRE

RACION		PRECIPITACION		VALORES MAXIMOS EN PERIODOS FIJOS								VIENTO FRECUENCIA Y VELOCIDAD MEDIA SEGUN CADA DIRECCION									DIA
VIENTO	Temperatura Agua	TOTAL	DURACION	5'	10'	15'	30'	1h	2h	6h	12h	N	NE	E	SE	S	SW	W	NW	C	
5.1		4.5	1.10	25.2	20.0	15.6	9.0	4.5	2.2	0.7	0.4	00	00	00	00	04	06	03	06	02	08	02	07	00	00	01	04	00	01
5.0		.1	.05	1.2	0.6	0.4	0.2	0.1	0.0	0.0	0.0	02	03	01	03	10	06	02	05	06	07	02	08	00	00	01	06	00	02
5.3		55.2	6.20	84.0	76.0	68.0	44.0	35.6	27.0	9.2	4.8	08	03	01	03	00	00	01	08	00	00	02	11	06	10	06	05	00	03
5.4		1.9	1.05	9.6	7.0	5.2	3.4	1.7	0.9	0.3	0.2	05	03	05	04	05	06	01	05	02	09	02	13	01	11	03	05	00	04
4.4		.	-	-	-	-	-	-	-	-	-	05	03	07	03	04	03	02	09	05	05	01	05	00	00	00	00	00	05
5.5		1.8	2.30	75.4	10.0	7.2	3.6	1.8	0.9	0.3	0.1	00	00	08	03	02	07	02	06	10	07	02	02	00	00	00	00	00	06
5.6		.	-	-	-	-	-	-	-	-	-	02	03	06	03	04	04	02	07	10	08	00	00	00	00	00	00	00	07
4.4		156.6	16.05	96.0	70.0	52.0	42.0	32.9	25.0	15.6	13.0	00	00	06	04	03	07	06	07	09	08	00	00	00	00	00	00	00	08
6.1		2.9	4.10	4.8	3.6	2.4	1.6	1.1	0.9	0.5	0.2	03	04	07	06	05	08	02	06	07	06	00	00	00	00	00	00	00	09
5.2		25.2	5.00	48.0	41.0	34.0	28.0	18.5	12.0	6.0	3.0	02	04	07	03	05	04	03	06	07	08	00	00	00	00	00	00	00	10
5.3		6.7	2.10	15.6	12.0	8.0	5.4	5.0	3.4	1.1	0.6	03	03	09	04	02	04	05	07	05	09	00	00	00	00	00	00	00	11
5.0		.	-	-	-	-	-	-	-	-	-	06	03	07	03	03	07	01	09	07	08	00	00	00	00	00	00	00	12
5.7		9.7	1.20	30.0	26.0	22.8	18.2	8.9	4.8	1.6	0.8	03	04	06	03	04	04	04	08	05	09	00	00	02	09	00	00	00	13
5.1		1.3	1.25	22.4	2.0	1.6	1.4	1.0	0.6	0.2	0.1	04	04	03	04	04	04	04	06	03	05	02	07	02	07	02	04	00	14
5.4		4.1	1.55	6.0	4.8	4.0	4.0	2.6	2.0	0.7	0.3	00	00	11	04	01	04	02	06	07	08	00	00	00	00	03	05	00	15
4.6		.4	1.00	1.2	0.8	0.4	0.4	0.4	0.2	0.1	0.0	04	03	10	04	02	04	02	07	06	07	00	00	00	00	00	00	00	16
4.3		.	-	-	-	-	-	-	-	-	-	05	03	04	02	04	02	03	07	05	07	03	06	00	00	00	00	00	17
5.3		1.9	1.45	3.6	3.2	2.8	2.2	1.5	1.0	0.3	0.2	01	03	11	04	02	04	02	08	08	07	00	00	00	00	00	00	00	18
5.2		-	-	-	-	-	-	-	-	-	-	04	03	07	04	03	05	01	07	04	07	02	08	01	04	02	07	00	19
5.2		-	-	-	-	-	-	-	-	-	-	00	00	10	04	02	05	05	06	07	07	00	00	00	00	00	00	00	20
4.6		1.0	.20	6.0	5.0	4.0	2.0	1.0	0.5	0.2	0.1	04	04	09	03	01	04	02	07	07	07	00	00	00	00	01	03	00	21
5.3		43.3	7.55	60.0	50.0	40.0	30.0	22.9	21.0	7.0	3.6	01	02	08	04	02	04	04	05	02	03	06	08	01	03	00	00	00	22
4.0		7.7	5.40	16.8	14.4	10.0	5.6	4.6	3.0	1.0	0.5	01	04	03	06	09	05	10	09	01	07	00	00	00	00	00	00	00	23
5.2		22.3	5.00	36.0	28.0	21.2	12.8	8.6	6.0	3.7	1.9	01	02	02	03	11	05	05	06	05	07	00	00	00	00	00	00	00	24
5.4		10.5	2.10	48.0	40.0	34.4	18.6	18.1	11.1	3.7	1.8	04	03	04	03	02	05	03	08	08	08	00	00	01	05	02	04	00	25
6.1		22.3	1.35	2.4	1.8	1.4	1.4	1.2	0.7	0.2	0.1	04	04	02	04	03	04	03	07	03	07	04	08	01	06	04	07	00	26
4.2		1.4	1.25	6.0	4.8	3.6	3.5	3.5	2.4	0.8	0.4	07	03	07	03	02	04	01	05	06	07	00	00	00	00	01	04	00	27
5.4		4.9	2.20	4.8	4.8	4.8	3.2	2.6	2.0	0.8	0.4	05	03	08	04	04	07	00	00	07	07	00	00	00	00	00	00	00	28
5.7		5.1	5.00	96.0	84.0	72.0	51.0	28.0	14.0	4.7	2.3	06	04	05	05	02	04	01	05	09	08	00	00	01	04	00	00	00	29
4.8		28.0	.50									11	03	02	04	01	02	05	06	05	08	00	00	00	00	00	00	00	30
5.4		.	-									05	03	06	04	02	05	02	07	09	07	00	00	00	00	00	00	00	31
		419.8		96.0	84.0	72.0	51.0	35.8	27.0	15.6	13.0	14	3	25	4	15	5	12	7	24	7	4	8	2	7	4	5	0	

A/078-003/11

ESTACION METEOROLOGICA DE PUNTARENAS

AÑO 1970 **MES** NOVIEMBRE

Long. 84°50' W **Lat.** 09°58' N **Elevación** 3 m

DIA	PRESION ATMOSFERICA Reducida a 0°C y gravedad normal (700 +)				TEMPERATURA DEL AIRE						HUMEDAD DEL AIRE Tensión de Vapor			HUMEDAD DEL AIRE Humedad Relativa				SOL Y RADIACION GLOBAL			TIEMPO METEOROS			NUBOSIDAD				EVAPO-	
	I	II	III	P	MAX	MIN	I	II	III	T	I	II	III	I	II	III	U	HORAS	%	CAL	≡	●	⛆	I	II	III	N	PICHE	TANQUE
01	59.6	57.9	57.3	58.6	31.0	20.5	25.0	29.2	27.0	25.6	21.0	21.8	23.3	89	72	88	83	10.1	86	500	-	-	-	-	-	-	-	1.5	3.3
02	58.7	59.7	57.4	58.3	31.0	21.5	25.8	26.6	26.4	25.1	23.2	24.3	26.6	94	94	92	93	5.4	47	375	-	-	-	-	-	-	-	1.1	2.8
03	59.0	57.0	56.9	58.3	32.5	20.0	23.8	30.6	27.2	25.9	20.8	26.0	23.2	95	80	86	87	6.0	51	375	-	-	-	-	-	-	-	1.4	2.9
04	59.8	59.1	58.5	59.6	31.0	21.5	24.8	30.2	26.4	26.2	22.1	24.9	22.8	95	78	89	87	1.3	11	308	-	-	-	-	-	-	-	1.5	2.1
05	56.5	58.6	58.3	59.6	31.5	23.0	25.0	30.0	27.4	26.5	22.1	22.6	22.6	94	72	84	83	2.8	24	414	-	-	-	-	-	-	-	1.0	3.5
06	55.4	58.3	59.1	59.2	31.5	23.0	25.2	30.4	28.0	26.9	20.5	21.6	18.4	86	67	65	73	2.8	24	250	-	-	-	-	-	-	-	3.3	7.0
07	59.9	58.4	59.2	58.2	28.5	23.0	24.2	28.0	26.0	25.2	19.4	18.8	20.5	89	67	82	79	.0	00	163	-	-	-	-	-	-	-	3.4	6.3
08	59.3	57.3	56.7	57.7	29.5	22.0	23.4	29.2	25.4	24.6	18.7	24.2	20.8	87	80	86	84	.3	03	240	-	-	-	-	-	-	-	2.6	1.4
09	58.4	56.1	56.9	57.7	29.5	22.0	23.6	28.2	24.4	23.9	20.2	22.7	20.9	93	80	92	88	2.2	19	327	-	-	-	-	-	-	-	1.7	2.2
10	59.0	58.4	57.7	58.2	29.0	22.0	23.6	27.8	25.6	24.1	20.6	24.0	22.1	95	87	91	91	2.0	17	289	-	-	-	-	-	-	-	1.3	0.[illegible]
11	58.9	57.8	58.1	58.5	26.0	23.0	25.0	24.8	23.6	22.9	20.0	21.8	20.6	84	94	95	91	.1	01	154	-	-	-	-	-	-	-	1.0	1.4
12	59.7	58.1	57.7	58.8	26.5	22.0	23.0	24.2	23.8	22.5	20.2	21.4	20.9	97	95	95	96	.4	03	173	-	-	-	-	-	-	-	0.5	3.9
13	58.9	57.3	56.7	57.9	29.5	20.0	23.0	27.2	25.8	23.9	20.2	22.5	23.2	97	84	94	92	7.2	62	433	-	-	-	-	-	-	-	1.2	2.7
14	58.7	57.7	57.6	58.3	30.0	22.0	25.0	28.2	26.0	25.2	20.2	24.2	22.3	86	85	89	87	9.8	84	481	-	-	-	-	-	-	-	1.2	4.0
15	60.3	58.1	57.7	58.5	31.5	21.0	25.4	28.6	26.0	25.5	22.7	25.0	23.2	91	83	91	88	6.6	57	414	-	-	-	-	-	-	-	1.3	3.9
16	58.4	57.6	57.6	58.5	32.5	24.0	26.6	31.8	28.0	25.8	23.0	25.0	22.7	95	84	91	90	3.8	33	289	-	-	-	-	-	-	-	1.7	1.7
17	57.9	57.0	57.0	57.7	30.5	20.0	25.0	29.6	26.2	27.2	17.7	22.1	15.7	71	63	55	63	9.1	78	308	-	-	-	-	-	-	-	5.0	6.6
18	58.7	58.3	58.1	57.9	30.0	22.0	26.0	29.2	26.4	25.2	17.7	22.8	23.0	76	74	91	80	7.2	63	423	-	-	-	-	-	-	-	2.5	3.2
19	58.1	57.1	58.1	57.8	30.0	22.5	25.4	29.8	26.8	25.7	20.0	22.7	23.0	83	73	88	81	3.9	34	423	-	-	-	-	-	-	-	2.1	3.5
20	58.7	58.3	57.3	57.9	31.5	20.0	23.2	28.4	26.8	25.3	18.8	22.2	23.0	89	77	88	85	5.2	45	442	-	-	-	-	-	-	-	1.9	3.2
21	58.3	56.5	56.8	57.8	31.0	19.0	24.0	30.4	27.0	25.8	20.4	26.5	24.1	92	82	91	88	9.4	82	510	-	-	-	-	-	-	-	1.6	2.7
22	58.5	56.7	57.1	57.6	32.0	20.5	24.4	30.0	27.0	25.7	22.0	22.6	23.7	97	72	89	86	10.3	90	519	-	-	-	-	-	-	-	1.7	4.8
23	58.1	56.7	57.3	57.4	30.0	16.0	23.4	30.2	26.6	24.8	17.4	24.1	20.7	85	79	82	82	8.8	77	462	-	-	-	-	-	-	-	1.9	2.7
24	58.8	56.7	56.7	57.8	32.0	20.0	26.8	29.0	26.6	25.6	20.0	21.3	20.9	93	67	81	80	10.6	92	590	-	-	-	-	-	-	-	2.2	3.9
25	58.5	56.6	56.9	57.9	33.0	19.5	25.0	31.2	26.4	26.5	16.2	22.3	23.1	64	75	89	76	9.9	86	481	-	-	-	-	-	-	-	4.4	5.4
26	58.9	57.1	56.8	58.0	32.0	20.0	22.8	30.0	26.8	25.8	19.5	21.6	18.8	83	64	74	74	10.4	90	519	-	-	-	-	-	-	-	3.4	4.8
27	59.1	56.1	56.1	57.2	31.0	16.5	22.8	29.4	27.0	25.2	17.9	23.0	20.8	87	73	79	80	9.8	85	519	-	-	-	-	-	-	-	2.2	4.1
28	58.0	58.5	56.5	57.6	31.5	20.0	22.6	29.4	26.2	24.8	19.6	19.5	23.3	95	64	88	82	6.6	57	414	-	-	-	-	-	-	-	1.7	3.7
29	57.9	57.2	57.8	57.9	32.0	19.5	26.4	29.4	26.4	26.0	22.5	24.5	22.8	88	81	89	86	5.8	50	433	-	-	-	-	-	-	-	1.7	3.6
30	57.9	56.7	56.6	57.6	31.5	21.0	26.2	30.4	26.0	26.0	16.9	16.1	19.8	72	50	79	67	8.7	76	473	-	-	-	-	-	-	-	6.6	4.9
	58.6	57.6	57.4	58.1	30.6	20.9	24.5	29.0	26.3	25.3	20.1	22.7	21.9	88	77	86	83	176.5	51	385								65.9	102.7

ESTACION METEOROLOGICA DE PUNTARENAS

AÑO 1970 **MES** DICIEMBRE

Long. 84°50' W **Lat.** 09°58' N **Elevación** 3 m

DIA	PRESION ATMOSFERICA Reducida a 0°C y gravedad normal (700 +)				TEMPERATURA DEL AIRE						HUMEDAD DEL AIRE Tensión de Vapor			HUMEDAD DEL AIRE Humedad Relativa				SOL Y RADIACION GLOBAL			TIEMPO METEOROS			NUBOSIDAD				EVAPO-	
	I	II	III	P	MAX	MIN	I	II	III	T	I	II	III	I	II	III	U	HORAS	%	CAL	≡	●	⛆	I	II	III	N	PICHE	TANQUE
01	59.1	56.5	56.7	57.7	33.0	18.5	23.4	29.8	26.8	25.5	17.8	23.9	23.1	89	76	89	-	9.2	80	419	-	-	-	-	-	-	-	2.6	4.6
02	57.7	58.2	56.9	57.8	32.5	18.5	26.4	30.0	28.2	27.5	19.2	17.6	22.0	75	57	77	-	7.3	63	381	-	-	-	-	-	-	-	2.4	3.7
03	58.5	57.8	56.9	58.3	30.0	14.5	24.2	28.2	24.6	25.5	20.6	23.9	21.5	92	84	93	-	1.4	12	286	-	-	-	-	-	-	-	4.1	5.7
04	57.5	56.6	57.2	57.4	27.5	22.0	24.8	27.0	24.2	24.7	18.9	25.7	17.6	81	97	78	-	.0	00	143	-	-	-	-	-	-	-	2.2	1.1
05	57.0	58.1	56.1	57.4	27.5	17.0	23.0	25.4	24.4	23.8	19.5	20.0	19.5	93	83	86	-	.0	00	190	-	-	-	-	-	-	-	2.1	0.4
06	57.9	56.9	57.0	57.1	32.0	15.0	25.6	31.8	27.0	26.2	21.0	20.5	20.7	86	59	78	-	7.3	63	400	-	-	-	-	-	-	-	2.4	3.5
07	57.6	56.3	57.1	57.4	33.5	19.5	25.2	32.6	27.0	26.9	17.4	21.7	17.9	73	59	66	-	7.2	63	429	-	-	-	-	-	-	-	2.5	1.1
08	57.5	57.1	57.0	57.3	33.5	19.5	26.8	31.4	26.0	27.6	19.0	21.5	19.0	72	63	76	-	10.0	87	476	-	-	-	-	-	-	-	4.3	7.1
09	58.5	56.3	56.3	57.2	33.0	19.5	26.0	31.2	26.6	27.4	20.8	22.4	22.8	83	66	88	-	7.5	65	419	-	-	-	-	-	-	-	4.0	3.9
10	58.1	57.1	55.5	56.8	33.5	16.0	25.8	29.2	26.8	26.6	21.3	25.4	22.4	86	84	84	-	6.5	56	419	-	-	-	-	-	-	-	1.5	3.7
11	55.5	55.1	54.3	55.3	31.5	21.0	23.8	28.6	26.4	25.6	20.5	22.5	21.7	93	77	85	-	3.2	28	343	-	-	-	-	-	-	-	1.7	2.9
12	55.9	54.5	54.5	55.4	30.5	19.5	25.4	28.8	25.6	25.3	21.9	23.6	23.6	91	80	97	-	5.8	50	371	-	-	-	-	-	-	-	1.3	2.5
13	56.5	56.1	56.3	56.6	31.0	24.0	24.0	28.2	25.6	25.3	21.5	25.5	22.9	97	90	94	-	5.3	46	486	-	-	-	-	-	-	-	1.3	3.2
14	57.9	56.3	56.3	57.1	31.0	24.5	26.6	29.4	27.2	24.8	23.1	27.0	23.2	89	89	86	-	8.9	77	362	-	-	-	-	-	-	-	1.0	2.9
15	56.8	55.7	56.3	56.5	31.0	21.0	24.2	29.4	26.4	25.3	21.7	26.2	23.6	97	86	92	-	5.9	51	333	-	-	-	-	-	-	-	1.1	4.1
16	59.5	57.3	56.6	57.7	31.0	20.0	23.4	28.2	27.0	26.3	20.0	24.3	23.7	93	85	89	-	9.9	86	486	-	-	-	-	-	-	-	1.4	3.4
17	59.1	56.9	56.5	57.6	31.0	23.0	24.4	28.4	25.3	26.0	20.6	25.0	22.8	90	87	92	-	6.8	59	409	-	-	-	-	-	-	-	1.4	2.9
18	57.2	56.6	55.5	56.7	30.0	20.5	24.8	26.0	26.8	25.6	21.4	23.4	23.0	92	94	88	-	5.7	50	276	-	-	-	-	-	-	-	1.0	2.7
19	56.5	55.4	55.5	56.4	30.0	23.5	25.4	28.6	26.8	25.5	23.4	24.9	23.8	97	86	91	-	6.1	53	305	-	-	-	-	-	-	-	1.0	1.9
20	57.0	55.8	55.8	56.5	29.5	20.5	23.2	28.2	26.4	25.0	19.4	24.3	22.8	92	85	89	-	7.8	67	409	-	-	-	-	-	-	-	1.3	2.3
21	57.7	56.4	55.9	57.0	30.5	23.5	24.8	28.0	26.2	25.9	21.8	22.4	23.0	94	80	91	-	5.4	47	290	-	-	-	-	-	-	-	1.4	2.1
22	57.9	56.3	56.1	57.0	30.5	22.0	24.0	28.6	26.0	25.3	21.5	23.3	23.0	97	80	92	-	6.3	55	257	-	-	-	-	-	-	-	1.1	2.6
23	58.1	55.5	55.6	56.9	31.0	21.5	23.2	29.8	26.6	25.8	20.4	26.4	23.5	97	85	91	-	8.2	71	314	-	-	-	-	-	-	-	1.4	2.4
24	57.7	56.4	55.9	56.8	31.0	21.5	23.6	29.4	26.2	25.5	20.6	21.4	20.4	95	70	81	-	9.8	85	438	-	-	-	-	-	-	-	1.6	1.3
25	56.0	55.8	55.2	56.1	30.5	20.0	23.0	29.4	26.8	25.0	19.8	22.9	21.5	95	75	82	-	9.5	83	438	-	-	-	-	-	-	-	1.4	5.1
26	57.4	56.2	55.9	56.3	32.5	18.5	23.6	31.8	27.0	25.6	19.8	24.1	21.1	92	69	79	-	9.6	83	457	-	-	-	-	-	-	-	2.3	4.7
27	57.1	55.5	55.5	56.3	33.0	21.5	24.0	31.8	27.8	25.5	20.0	17.9	22.9	90	51	82	-	9.1	79	438	-	-	-	-	-	-	-	2.8	3.7
28	58.1	56.3	55.5	56.3	31.0	21.5	25.6	29.4	26.8	25.5	20.7	25.3	22.0	95	83	89	-	9.6	83	438	-	-	-	-	-	-	-	2.4	2.6
29	54.3	54.8	57.6	55.8	31.0	20.5	22.4	29.8	26.8	25.1	18.8	25.1	24.1	93	81	87	-	9.7	84	-	-	-	-	-	-	-	-	1.6	2.7
30	56.5	54.0	54.0	55.1	31.0	21.0	22.8	29.6	27.0	25.3	19.9	24.8	22.2	97	81	84	-	7.9	88	-	-	-	-	-	-	-	-	1.8	3.7
31	56.1	54.9	54.5	55.4	31.5	21.0	24.0	30.4	27.0	26.0	20.8	22.8	23.3	95	71	88	-	8.5	74	-	-	-	-	-	-	-	-	1.7	5.4
	57.4	56.2	56.0	56.7	31.2	20.3	24.4	29.3	26.4	25.7	20.4	23.4	22.1	90	78	86		215.4	60	369								261.9	119.4

Identificación 078-003 Observador A. BRENES

ESTACION METEOROLOGICA DE PUNTARENAS
AÑO 1970 MES NOVIEMBRE

RACION		PRECIPITACION		VALORES MAXIMOS EN PERIODOS FIJOS								VIENTO FRECUENCIA Y VELOCIDAD MEDIA SEGUN CADA DIRECCION									DIA
VIENTO	Temperatura Agua	TOTAL	DURACION	5'	10'	15'	30'	1h	2h	6h	12h	N	NE	E	SE	S	SW	W	NW	C	
5.4		2.1	1.10	7.2	1.6	4.4	2.4	2.0	1.1	0.4	0.2	04	03	09	04	01	02	04	08	06	08	00	00	00	00	00	00	00	01
4.0		.	-	-	-	-	-	-	-	-	-	08	06	08	04	02	04	01	06	03	04	02	07	00	00	00	00	00	02
5.4		.	-	-	-	-	-	-	-	-	-	02	03	08	04	00	00	00	00	10	07	03	08	00	00	01	03	00	03
4.3		.3	.40	1.2	1.0	0.8	0.6	0.3	0.2	0.1	0.0	08	03	05	04	01	02	03	05	00	00	04	07	02	05	00	00	01	04
4.4		.	-	-	-	-	-	-	-	-	-	04	03	07	06	05	06	00	00	02	09	03	09	02	13	01	04	00	05
7.3		.	-	-	-	-	-	-	-	-	-	06	05	13	03	03	05	00	00	00	00	00	00	02	03	00	00	00	06
5.7		.2	.15	1.2	1.0	0.8	0.4	0.2	0.1	0.0	0.0	04	04	02	02	01	06	01	05	00	00	06	06	03	04	07	04	00	07
4.0		.	-	-	-	-	-	-	-	-	-	10	04	02	06	00	00	00	00	01	04	05	09	05	08	01	07	00	08
5.0		9.5	3.10	20.4	16.0	12.8	9.6	7.3	3.8	1.6	0.8	05	03	05	05	00	00	00	00	00	00	00	00	09	04	05	07	00	09
4.8		.8	.40	2.4	1.8	1.2	1.2	0.8	0.4	0.1	0.1	00	00	02	05	01	03	06	06	01	07	00	00	02	06	12	06	00	10
7.4		12.9	7.20	24.0	19.0	14.8	10.4	5.5	4.4	2.2	1.1	00	00	08	04	10	05	04	04	00	00	01	04	00	00	01	03	00	11
5.0		7.6	6.35	6.0	5.4	4.8	4.0	2.7	2.0	1.3	0.6	06	04	06	05	03	05	04	05	02	03	02	04	00	00	01	08	00	12
4.7		.7	.15	3.6	3.2	2.8	1.4	0.7	0.3	0.1	0.1	03	02	06	03	03	05	04	07	08	05	00	00	00	00	00	00	00	13
5.1		2.2	.40	7.2	5.4	3.6	3.6	2.2	1.1	0.4	0.2	00	00	08	04	05	05	04	06	07	07	00	00	00	00	00	00	00	14
5.1		.	-	-	-	-	-	-	-	-	-	04	04	06	03	04	05	01	07	02	07	05	09	00	00	02	02	00	15
5.1		.4	.25	1.2	1.0	0.8	0.8	0.4	0.2	0.1	0.0	04	07	05	08	01	03	07	06	03	05	02	06	01	05	01	02	00	16
5.3		.	-	-	-	-	-	-	-	-	-	00	00	02	04	01	05	02	08	05	06	11	01	02	07	04	12	00	17
5.4		.	-	-	-	-	-	-	-	-	-	04	04	03	04	01	08	02	05	06	05	04	09	01	14	03	03	00	18
5.1		.	-	-	-	-	-	-	-	-	-	04	04	05	04	01	04	03	06	01	04	02	10	07	12	01	05	00	19
4.5		.	-	-	-	-	-	-	-	-	-	06	03	06	03	01	03	04	05	04	06	02	08	01	05	00	00	00	20
5.5		1.8	.3	12.0	8.5	6.4	3.6	1.8	0.9	0.3	0.2	03	03	08	03	00	00	08	08	02	07	03	07	00	00	00	00	00	21
5.1		.	-	-	-	-	-	-	-	-	-	02	03	07	04	01	04	04	07	05	08	02	08	00	00	03	04	00	22
5.1		.	-	-	-	-	-	-	-	-	-	03	04	10	03	00	00	02	05	04	07	00	00	00	00	00	00	00	23
5.1		.	-	-	-	-	-	-	-	-	-	02	04	07	05	01	04	03	06	05	08	04	11	01	11	01	04	00	24
5.3		.	-	-	-	-	-	-	-	-	-	01	05	06	15	03	05	04	05	06	08	02	06	00	00	02	07	00	25
5.1		.	-	-	-	-	-	-	-	-	-	04	03	03	05	01	03	03	10	01	07	05	10	06	06	01	07	00	26
5.3		.	-	-	-	-	-	-	-	-	-	04	04	04	03	00	00	03	09	07	07	02	14	03	08	01	04	00	27
5.5		.	-	-	-	-	-	-	-	-	-	06	03	06	03	02	03	04	06	05	06	00	00	00	00	01	06	00	28
5.3		.	-	-	-	-	-	-	-	-	-	07	07	03	03	00	00	02	06	10	08	02	09	00	00	00	00	00	29
5.3		.	-	-	-	-	-	-	-	-	-	06	05	01	03	01	04	03	04	08	00	02	10	02	06	01	05	00	30
		.		24.0	19.0	14.8	10.4	7.3	4.4	2.2	1.1	17	4	24	4	7	4	12	6	17	6	10	8	7	7	7	5	0	

Identificación 078-003 Observador A. BRENES

ESTACION METEOROLOGICA DE PUNTARENAS
AÑO 1970 MES DICIEMBRE

RACION		PRECIPITACION		VALORES MAXIMOS EN PERIODOS FIJOS								VIENTO FRECUENCIA Y VELOCIDAD MEDIA SEGUN CADA DIRECCION									DIA
VIENTO	Temperatura Agua	TOTAL	DURACION	5'	10'	15'	30'	1h	2h	6h	12h	N	NE	E	SE	S	SW	W	NW	C	
7.7		..	-	-	-	-	-	-	-	-	-	04	04	01	05	03	04	00	00	06	09	05	05	05	04	00	00	00	01
7.7		.	-	-	-	-	-	-	-	-	-	04	08	05	14	05	07	02	04	01	03	04	06	02	06	01	04	00	02
4.5		5.1	4.50	6.0	5.4	4.8	2.8	1.9	1.5	0.9	0.4	05	04	04	03	01	03	07	05	02	05	02	08	03	05	00	00	00	03
5.0		2.5	2.20	3.6	2.6	1.6	1.5	1.5	1.2	0.4	0.2	07	05	02	07	01	04	04	05	02	07	04	06	02	08	02	07	00	04
5.3		.6	.25	2.4	2.2	2.0	1.2	0.6	0.3	0.1	0.0	04	04	06	03	02	02	00	00	01	03	05	08	03	11	03	04	00	05
7.3		.	-	-	-	-	-	-	-	-	-	04	03	02	03	01	05	01	04	06	07	06	10	00	00	04	07	00	06
7.5		.	-	-	-	-	-	-	-	-	-	06	10	01	04	05	05	02	08	05	07	05	08	00	00	00	00	00	07
5.5		.	-	-	-	-	-	-	-	-	-	00	00	08	10	03	07	05	06	00	00	06	09	02	08	00	00	00	08
5.4		.	-	-	-	-	-	-	-	-	-	02	09	01	04	00	00	01	07	08	06	04	07	05	05	03	12	00	09
5.1		.	-	-	-	-	-	-	-	-	-	03	02	03	03	01	02	08	07	07	07	01	05	00	00	01	03	00	10
5.3		.	-	-	-	-	-	-	-	-	-	10	03	02	03	00	00	03	08	07	08	00	00	01	07	01	02	00	11
5.1		14.4	3.35	24.0	22.0	20.0	15.2	9.1	7.0	2.4	1.2	06	05	07	03	01	05	01	05	09	06	00	00	00	00	00	00	00	12
5.0		12.6	1.10	54.0	43.0	31.6	10.0	11.9	6.3	2.1	1.0	09	03	05	03	04	05	02	07	04	06	00	00	00	00	00	00	00	13
5.7		.2	.05	2.4	1.2	0.8	0.4	0.2	0.1	0.0	0.0	06	03	04	03	03	05	07	08	04	07	00	00	00	00	00	00	00	14
5.0		9.0	.55	24.0	21.0	18.4	15.0	9.0	4.5	1.5	0.8	08	04	06	03	02	03	06	08	02	06	00	00	00	00	00	00	00	15
5.4		.	-	-	-	-	-	-	-	-	-	04	02	04	04	02	05	09	07	05	06	00	00	00	00	00	00	00	16
5.1		.4	.10	3.6	2.6	1.6	0.8	0.4	0.2	0.1	0.0	02	04	12	04	00	00	06	08	02	08	02	04	00	00	00	00	00	17
5.1		9.3	.50	48.0	39.5	31.2	18.0	-	-	-	-	08	03	04	04	01	05	04	07	01	05	00	00	00	00	00	00	00	18
5.1		.	-	1.2	0.6	0.4	0.2	0.1	0.0	0.0	0.0	00	00	07	03	02	04	06	07	06	08	00	00	00	00	03	03	00	19
5.7		.1	.10									03	03	06	04	02	03	06	07	07	08	00	00	00	00	00	00	00	20
5.5			-	-	-	-	-	-	-	-	-	04	03	03	04	00	00	13	07	01	08	03	06	00	00	00	00	00	21
5.5		6.8	1.40	21.6	18.0	11.2	6.2	4.6	3.4	1.1	0.4	03	03	07	04	02	04	06	06	06	09	00	00	00	00	00	00	00	22
5.4		.	-	-	-	-	-	-	-	-	-	03	03	07	04	00	00	07	07	04	07	03	08	00	00	00	00	00	23
5.9		.	-	-	-	-	-	-	-	-	-	04	03	06	04	02	05	08	08	00	00	04	07	00	00	00	00	00	24
5.5		.	-	-	-	-	-	-	-	-	-	07	03	04	04	01	06	05	08	07	07	00	00	00	00	00	00	00	25
4.8		.	-	-	-	-	-	-	-	-	-	04	04	06	04	01	02	00	00	06	09	05	12	02	07	00	00	00	26
5.0		.	-	-	-	-	-	-	-	-	-	02	06	04	04	05	05	01	10	03	09	04	06	02	06	03	06	00	27
5.5		.	-	-	-	-	-	-	-	-	-	07	03	02	04	02	04	07	10	04	09	01	05	01	02	00	00	00	28
5.4		.	-	-	-	-	-	-	-	-	-	06	03	01	05	04	03	09	08	04	07	00	00	00	00	00	00	00	29
5.9		.	-	-	-	-	-	-	-	-	-	08	04	03	04	00	00	07	08	04	08	00	00	02	07	00	00	00	30
5.0		.	-	-	-	-	-	-	-	-	-	05	03	06	04	02	03	06	08	02	09	02	12	01	04	00	00	00	31
		41.0		54.0	43.0	31.6	18.0	11.9	7.0	2.4	1.2	20	4	19	4	8	4	20	7	18	7	9	7	4	6	3	6	0	

ESTACION METEOROLOGICA DE LIMON

AÑO 1970 MES ENERO

Long. 83°04' W Lat. 10°00' N Elevación 3 m.

DIA	PRESION ATMOSFERICA Reducida a 0°C y gravedad normal 700 + I	II	III	P	TEMPERATURA DEL AIRE MAX	MIN	I	II	III	T	HUMEDAD DEL AIRE Tensión de Vapor I	II	III	Humedad Relativa I	II	III	U	SOL Y RADIACION GLOBAL HORAS	%	CAL	TIEMPO METEOROS	NUBOSIDAD I	II	III	N	EVAPO- PICHE	TANQUE
01	58.3	56.2	57.1	58.0	29.0	21.0	22.4	28.6	24.4	25.1	18.8	21.4	20.9	93	74	92	89	.2	02	192	≡	8	6	8	7	-	-
02	58.4	55.9	56.7	58.0	31.0	20.5	22.0	29.3	25.0	25.3	18.3	21.2	21.0	93	69	89	83	5.4	47	337		8	1	7	5	-	-
03	57.7	55.9	57.1	58.0	30.0	20.0	21.8	29.7	25.4	25.6	21.5	21.6	21.9	95	75	91	87	7.7	67	414		7	4	1	4	-	-
04	59.4	57.7	59.0	59.0	30.5	21.0	22.8	28.6	26.0	25.8	19.5	22.1	22.5	93	76	88	86	2.5	22	279	● ↓	8	8	8	8	-	-
05	59.2	56.9	57.7	59.0	31.0	22.5	23.6	30.4	26.0	26.7	20.6	23.2	23.0	95	72	92	86	7.5	65	423	○	8	6	8	7	-	-
06	58.3	55.9	56.2	57.0	30.5	22.5	23.4	30.0	25.4	26.3	20.3	23.4	20.8	95	74	85	85	4.5	39	356	○ ▽	8	6	5	6	-	-
07	58.0	56.9	58.9	59.0	31.0	23.0	24.0	29.6	25.6	26.4	21.1	22.0	22.5	95	71	92	86	2.1	18	317	○	6	8	8	7	-	-
08	60.8	59.0	59.0	60.0	29.5	22.2	22.6	23.6	23.4	23.2	19.7	20.9	20.7	97	97	95	96	1.0	09	183	○	8	8	8	8	-	-
09	61.2	61.4	61.6	62.0	26.5	22.4	26.8	22.4	22.8	21.6	20.8	19.5	19.9	79	97	97	91	.0	00	77	○	8	8	8	8	-	-
10	64.0	61.9	62.9	63.0	25.0	20.4	21.0	21.4	20.4	20.9	17.5	17.0	16.8	95	90	95	93	.0	00	115	○	8	8	8	8	-	-
11	62.4	59.7	59.7	61.0	27.5	20.0	20.4	26.4	23.0	23.3	14.8	17.8	18.5	83	69	89	80	4.8	42	366		8	8	6	7	-	-
12	60.1	58.3	59.1	60.0	28.0	22.0	22.4	26.8	25.2	24.6	18.5	21.5	20.9	92	82	88	87	6.7	39	400		6	6	6	6	-	-
13	60.4	58.9	60.3	60.0	28.5	23.0	24.2	27.0	24.2	25.1	20.3	20.7	20.6	93	78	92	88	.5	04	163	○	8	5	8	7	-	-
14	60.7	58.6	59.0	60.0	28.5	20.0	22.8	26.8	24.0	24.5	18.7	19.4	20.0	92	74	90	85	4.9	43	308		2	8	8	6	-	-
15	61.2	58.8	59.1	60.0	30.0	22.0	22.8	29.4	25.6	25.9	19.6	21.4	20.4	95	73	84	83	6.1	53	697		8	5	8	7	-	-
16	60.3	58.2	58.5	60.0	29.0	21.5	24.0	27.6	26.0	25.9	19.7	21.1	19.0	89	77	76	81	5.9	51	375		5	7	8	7	-	-
17	60.0	58.1	58.2	59.0	30.0	21.0	22.8	29.0	25.2	25.7	19.3	21.9	21.9	93	74	92	86	9.3	81	414		3	5	3	4	-	-
18	60.1	58.1	58.5	60.0	28.5	22.5	24.6	28.2	26.8	26.5	19.0	21.9	20.1	83	77	77	79	1.0	09	192		8	8	8	8	-	-
19	60.4	59.8	59.9	61.0	30.0	21.0	22.8	29.0	26.0	25.9	19.9	20.4	22.3	95	69	89	84	2.3	20	356		8	6	8	7	-	-
20	62.4	60.8	61.2	62.0	30.5	22.5	24.4	29.4	26.0	26.6	20.2	22.0	20.5	89	72	82	81	9.8	85	471		6	4	5	5	-	-
21	61.8	60.9	60.3	61.0	29.5	19.5	22.0	29.2	25.2	25.5	18.0	21.9	20.9	91	71	88	83	4.3	37	317	○	8	8	6	7	-	-
22	61.4	59.4	60.3	61.0	31.0	22.0	23.2	29.4	26.4	26.3	19.7	20.2	20.9	94	66	83	81	6.1	53	442	○	8	4	3	6	-	-
23	61.0	59.3	60.0	61.0	29.5	19.0	20.4	29.2	26.6	25.4	16.6	21.1	18.7	94	70	73	79	8.1	70	442		7	3	3	4	-	-
24	61.0	59.0	60.0	61.0	29.5	20.0	22.0	28.4	25.0	25.1	17.4	20.7	20.9	89	70	89	82	7.6	66	442	○	6	4	3	4	-	-
25	61.3	59.3	60.0	62.0	31.0	21.0	21.6	30.2	26.6	26.1	18.2	20.6	21.1	95	65	81	80	6.1	53	366	○	5	6	5	6	-	-
26	60.0	58.5	58.[illegible]	[illegible]	31.0	20.0	22.6	29.8	27.2	26.5	18.4	20.8	20.9	90	67	78	75	9.6	83	433		2	4	7	5	-	-
27	59.2	57.2	57.5	59.0	30.0	22.5	22.8	29.4	26.0	26.1	19.3	22.9	25.6	93	75	86	85	2.2	19	280	○	8	8	8	8	-	-
28	59.6	58.3	58.9	59.0	28.5	22.5	23.0	27.2	25.2	25.1	20.2	20.9	21.6	96	78	91	88	.0	00	163	○	8	8	8	8	-	-
29	59.7	57.5	58.6	59.0	30.0	22.0	23.0	29.2	26.4	26.2	19.8	21.5	22.1	95	71	86	84	4.8	41	356	○ ↓	8	8	4	7	-	-
30	60.3	59.3	60.2	61.0	30.5	22.5	22.8	29.8	26.6	26.4	19.9	21.6	22.9	96	70	85	84	6.1	53	481	○	8	7	7	7	-	-
31	62.5	60.0	60.4	62.0	30.0	20.0	23.0	29.8	23.4	25.4	19.8	21.2	19.6	95	68	92	85	7.7	66	442	○	8	4	4	5	-	-
	60.4	58.6	59.2	60.1	29.5	21.4	22.9	28.1	25.2	25.3	19.3	21.1	20.9	92	75	87	85	145.8	41	332		7	6	6	7		

ESTACION METEOROLOGICA DE LIMON

AÑO 1970 MES FEBRERO

Long. 83°04' W Lat. 10°00' N Elevación 3 m.

DIA	PRESION ATMOSFERICA Reducida a 0°C y gravedad normal 700 + I	II	III	P	TEMPERATURA DEL AIRE MAX	MIN	I	II	III	T	HUMEDAD DEL AIRE Tensión de Vapor I	II	III	Humedad Relativa I	II	III	U	SOL Y RADIACION GLOBAL HORAS	%	CAL	TIEMPO METEOROS	NUBOSIDAD I	II	III	N	EVAPO- PICHE	TANQUE
01	60.8	58.2	58.4	60.0	30.5	21.5	21.8	29.6	26.2	26.0	18.5	20.2	21.1	97	67	83	82	7.6	66	491	○	8	2	3	4	2.2	4.0
02	59.5	56.9	56.7	58.0	30.0	21.5	23.0	29.0	25.6	26.0	20.2	21.6	21.3	95	74	88	86	9.2	79	500		2	5	6	4	2.0	9.9
03	58.6	57.2	58.2	58.0	29.5	21.5	23.0	29.0	26.0	26.0	20.2	21.6	20.9	95	73	89	86	9.8	84	510		7	5	4	5	2.0	4.0
04	61.6	61.6	61.5	62.0	26.5	21.5	23.2	25.0	22.4	23.0	19.0	19.9	19.4	90	85	95	90	.1	01	147	○	8	8	8	8	1.3	1.1
05	61.8	60.6	60.0	61.0	25.5	20.0	20.6	24.4	22.6	22.0	17.2	20.0	19.5	96	88	96	93	.0	00	167	○	8	8	8	8	0.3	5.9
06	61.0	58.8	58.4	60.0	28.5	19.5	22.6	25.0	23.0	23.0	19.4	16.5	17.6	95	77	85	86	4.7	40	392	○	8	6	4	6	1.3	3.2
07	60.0	58.2	58.5	60.0	25.5	21.5	21.8	24.2	22.2	23.0	18.7	19.2	19.3	95	88	95	93	.0	00	177	●	8	8	8	8	0.4	1.0
08	60.5	59.1	60.2	61.0	25.0	21.0	21.4	24.8	22.0	23.0	18.6	18.7	18.5	96	81	95	90	.0	00	177	○	8	8	8	8	0.8	0.5
09	62.4	60.0	61.0	62.0	28.5	20.5	20.6	28.0	24.0	24.0	17.9	18.4	18.9	95	65	86	82	3.6	31	383	○	8	7	7	7	1.6	1.4
10	64.0	61.8	62.0	63.0	26.5	21.0	21.4	24.4	22.4	23.0	18.2	19.5	17.8	95	84	88	89	.1	01	167	○	8	8	8	8	0.6	1.7
11	62.4	60.0	60.2	62.0	27.2	21.0	21.8	27.2	22.8	24.0	19.3	20.9	19.3	95	82	94	90	.3	03	186	○	8	8	8	8	0.6	0.5
12	60.0	58.0	57.6	59.0	25.5	22.0	23.0	25.2	24.2	24.0	21.2	21.9	21.9	96	94	94	94	.0	00	147	○	8	8	8	8	0.2	4.5
13	58.4	58.8	58.2	58.0	25.0	22.5	23.2	24.8	23.2	23.0	21.9	20.4	20.6	96	90	95	93	.0	00	157	○	8	8	8	8	0.11	1.9
14	59.9	56.2	56.6	59.0	29.2	22.2	23.6	28.2	26.2	24.0	20.6	24.6	23.5	94	83	90	89	7.8	67	461	○	8	5	3	5	1.4	5.5
15	58.1	56.7	57.3	58.0	31.5	23.5	23.8	29.4	26.4	26.0	21.2	23.5	22.3	96	79	87	87	3.5	30	383	○	8	5	8	7	1.4	3.7
16	59.0	58.0	59.6	59.0	29.5	23.0	24.2	29.0	26.0	26.0	20.6	21.4	22.6	93	72	89	84	2.2	19	314	○	8	8	8	8	1.1	3.4
17	60.3	59.7	60.0	61.0	26.0	22.5	23.6	25.2	23.0	24.0	20.7	21.2	19.0	96	86	90	90	.0	00	98	○ ↓	8	8	8	8	0.5	0.6
18	60.5	59.0	59.1	61.0	29.0	21.5	22.2	28.0	25.4	25.0	19.4	20.2	19.4	95	72	80	82	4.1	35	392	↓	8	8	8	7	1.6	4.8
19	59.7	58.0	58.7	60.0	31.5	21.5	21.8	29.2	26.8	26.0	19.1	21.4	20.7	94	70	79	81	6.0	51	422	○ ↓	8	8	8	7	1.9	3.8
20	60.8	60.3	60.3	62.0	28.0	20.5	21.4	23.4	23.6	23.0	18.1	19.2	17.5	94	91	83	89	1.4	12	245	○ ↓	8	8	8	8	1.6	2.1
21	61.8	60.8	61.2	63.0	30.5	20.0	21.6	26.4	22.8	23.0	16.6	19.3	19.3	86	76	94	85	5.5	47	383	○	3	8	8	6	1.7	3.3
22	61.3	59.7	60.4	62.0	29.5	21.0	22.0	27.6	24.0	24.0	18.4	20.7	20.5	95	79	93	89	4.1	35	402	○	5	6	7	6	1.7	3.9
23	61.8	61.0	60.4	62.0	29.5	21.2	22.0	29.2	25.4	25.0	18.0	19.9	19.9	91	66	84	80	3.9	33	422	○	8	6	6	7	2.0	3.8
24	61.6	59.7	59.6	61.0	30.0	21.0	21.6	28.8	26.4	26.0	18.2	21.2	20.4	95	71	80	82	1.5	13	373	○	8	8	8	8	2.0	4.1
25	61.3	59.4	59.3	61.0	30.0	21.5	22.2	26.8	25.2	25.0	19.2	20.2	19.5	95	77	84	85	1.2	10	244	○	8	8	8	8	1.2	2.6
26	61.4	59.3	59.4	61.0	29.0	21.0	21.6	28.0	22.4	24.0	18.5	18.2	19.0	95	65	94	84	.0	00	235	○	8	8	8	8	1.3	2.3
27	60.4	59.8	59.7	61.0	30.0	19.3	22.2	29.4	26.2	23.0	17.6	19.5	19.5	95	63	76	78	2.6	22	412	○	8	6	8	7	2.2	3.6
28	61.3	58.8	59.2	61.0	30.0	19.2	20.8	29.6	26.2	25.0	17.2	19.6	19.0	95	61	76	77	7.8	66	471	○	6	4	4	5	2.2	4.8
	60.8	59.2	59.4	60.7	28.6	21.2	22.2	27.3	24.5	24.4	19.2	20.5	20.0	94	77	88	86	87.0	27	320		7	7	7	7	37.5	91.7

PRESION EN MM DE HG

VIENTO A NIVEL TANQUE EN M/S

VIENTO A 6 M. EN KM/H.

Identificación 081-003 Observador R. PEREZ, R. ROBINSON ESTACION METEOROLOGICA DE LIMON

AÑO 1970 MES ENERO

RACION		PRECIPITACION		VALORES MAXIMOS EN PERIODOS FIJOS								VIENTO FRECUENCIA Y VELOCIDAD MEDIA SEGUN CADA DIRECCION									DIA
VIENTO	Temperatura Agua	TOTAL	DURACION	5'	10'	15'	30'	1h	2h	6h	12h	N	NE	E	SE	S	SW	W	NW	C	
-	22.0	.	-	-	-	-	-	-	-	-	-	00	00	00	00	00	00	01	12	00	01
-	22.7	.	-	-	-	-	-	-	-	-	-	01	10	00	00	00	00	01	04	00	02
-	22.7	.	-	-	-	-	-	-	-	-	-	00	00	03	07	00	00	00	00	00	03
-	22.5	2.4	.15	16.8	9.6	9.6	4.8	2.4	1.2	.4	.2	00	00	01	10	00	00	00	00	00	04
-	21.7	3.3	1.30	7.2	6.6	5.6	3.2	2.4	1.6	.5	.2	00	00	02	06	01	06	00	00	01	05
-	23.0	2.7	1.55	7.2	5.4	4.0	3.0	1.9	1.3	.4	.2	01	08	02	07	00	00	00	00	03	06
-	21.7	21.4	7.05	66.0	36.0	24.8	13.6	7.5	4.4	6.3	1.8	00	00	01	04	00	00	00	00	00	07
-	21.2	162.1	17.00	72.0	61.2	42.4	31.0	27.0	18.4	7.2	7.2	00	00	00	00	00	00	00	00	00	08
-	22.4	297.5	20.40	102.0	102.0	96.0	64.2	36.7	36.7	17.5	12.6	06	01	01	26	00	00	00	00	01	09
-	23.6	132.8	10.40	57.0	57.0	55.6	53.2	40.6	32.4	19.7	11.0	00	00	00	00	00	00	00	00	00	10
-	26.3	.	-	-	-	-	-	-	-	-	-	00	00	00	00	00	00	00	00	00	11
-	27.0	.	-	-	-	-	-	-	-	-	-	03	10	00	00	00	00	00	00	00	12
-	26.4	.6	.20	3.6	3.0	2.4	1.2	.6	.3	.1	.0	01	08	00	00	00	00	00	00	00	13
-	26.9	.	-	-	-	-	-	-	-	-	-	00	00	03	09	00	00	00	00	00	14
-	27.1	.	-	-	-	-	-	-	-	-	-	00	00	00	00	02	08	00	00	01	15
-	26.0	.	-	-	-	-	-	-	-	-	-	00	00	06	06	01	06	00	00	00	16
-	26.5	.	-	-	-	-	-	-	-	-	-	00	00	00	00	03	11	00	00	00	17
-	23.5	.	-	-	-	-	-	-	-	-	-	00	00	00	00	02	06	02	06	00	18
-	28.1	.	-	-	-	-	-	-	-	-	-	00	00	03	07	00	00	00	00	00	19
-	23.7	.	-	-	-	-	-	-	-	-	-	00	00	00	00	04	09	00	00	00	20
-	24.8	3.8	.45	12.0	9.6	8.4	6.8	3.8	1.9	.6	.3	01	07	00	00	01	03	00	00	00	21
-		4.1	2.05	18.0	14.4	12.4	6.4	3.7	2.0	.6	.3	-	-	-	-	-	-	-	-	-	22
-	26.0	.0	-	-	-	-	-	-	-	-	-	00	00	02	11	01	03	00	00	00	23
-	25.5	2.5	.15	16.8	15.0	10.0	5.0	2.5	1.2	.4	.2	00	00	03	12	00	00	00	00	00	24
-	25.6	.2	.15	-	-	-	-	-	-	-	-	01	04	01	05	00	00	00	00	00	25
-	25.2	.	-	-	-	-	-	-	-	-	-	00	00	01	10	02	08	00	00	00	26
-	25.9	1.3	3.20	1.2	1.2	1.2	.7	.7	.4	.2	.1	01	04	00	00	00	00	00	01	02	27
-	27.7	24.5	7.05	60.0	42.0	27.0	22.0	13.0	6.5	2.5	2.0	00	00	00	00	00	09	00	00	03	28
-	25.4	3.7	2.00	12.0	9.6	6.8	4.4	2.4	1.8	.6	.3	00	00	02	10	00	00	00	00	02	29
-	25.4	7.7	3.15	12.6	10.2	8.8	5.0	3.1	2.4	1.2	.6	01	08	01	09	00	00	00	00	00	30
-	26.2	13.9	1.45	81.6	50.4	39.6	20.0	10.0	7.0	2.6	1.3	00	00	04	07	00	00	00	00	00	31
	24.6	684.5		102.0	102.0	96.0	64.2	40.6	36.7	19.7	12.6	5	7	10	9	5	7	1	7	3	

VIENTO	Temperatura Agua	TOTAL	DURACION	5'	10'	15'	30'	1h	2h	6h	12h	N	NE	E	SE	S	SW	W	NW	C	DIA
.4	26.0	8.5	3.35	14.4	12.0	10.0	7.6	5.4	4.2	1.4	.7	01	09	00	00	09	03	00	00	06	01
.4	28.0	5.4	.30	30.0	26.4	20.8	10.8	5.4	2.7	.9	.4	00	00	06	10	05	11	02	07	01	02
.4	27.0	.1	.05	-	-	-	-	-	-	-	-	06	12	02	10	00	00	00	00	00	03
.4	23.0	62.2	6.35	80.4	77.2	77.2	46.8	24.7	12.6	10.0	5.2	05	16	00	00	00	00	00	00	00	04
.4	27.0	48.9	13.30	30.0	25.2	21.2	19.6	16.3	11.1	4.8	3.3	00	00	00	00	00	00	00	00	00	05
.4	25.0	6.6	5.10	13.2	9.6	7.6	4.2	2.2	1.4	1.1	.6	00	00	00	00	00	00	00	00	00	06
.4	23.0	58.3	14.55	24.0	24.0	18.0	18.0	13.5	9.3	6.4	4.4	00	00	00	00	00	00	00	04	05	07
.5	23.0	19.8	13.25	12.0	12.0	9.6	6.8	5.2	3.9	3.2	1.6	00	00	00	00	00	00	00	00	00	08
.5	25.0	11.6	7.35	9.6	7.2	6.4	5.6	4.0	2.8	2.0	1.0	02	05	02	12	00	00	00	00	00	09
.4	23.0	16.3	13.20	12.0	10.8	8.0	4.2	2.6	2.1	1.8	1.3	01	05	00	00	00	00	00	00	00	10
.4	24.0	15.0	8.50	8.4	7.8	7.2	5.8	4.4	3.2	2.0	1.5	00	00	00	00	00	00	00	00	00	11
.4	25.0	72.9	16.00	43.2	30.0	30.0	29.0	26.6	21.5	10.2	5.8	00	00	00	00	00	00	00	00	00	12
.4	24.0	126.6	18.20	72.2	60.0	60.0	56.8	49.4	28.6	14.6	8.0	00	00	00	00	00	00	00	00	00	13
.6	27.0	11.1	3.55	12.0	9.8	9.8	9.8	8.1	4.9	1.8	.9	02	08	05	10	00	00	00	00	00	14
.3	27.0	2.0	2.00	2.8	2.8	2.8	2.4	2.0	1.0	.3	.2	05	09	04	07	00	00	01	03	01	15
.3	27.0	.1	.30	1.2	.6	.4	.2	.1	.0	.0	.0	04	07	02	10	03	06	02	02	00	16
.2	24.0	32.9	10.10	37.2	28.8	28.8	19.6	11.1	6.3	4.2	2.7	00	00	00	00	01	07	00	00	00	17
.5	25.0	-	-	-	-	-	-	-	-	-	-	01	15	04	10	04	05	02	08	00	18
.3	26.0	3.4	.50	21.6	15.0	12.4	6.2	3.4	1.7	.6	.3	02	08	02	10	01	09	00	00	02	19
.4	24.0	1.0	1.45	2.4	1.8	1.6	1.0	.5	.5	.2	.1	01	23	03	09	01	10	00	00	00	20
.6	24.0	12.0	2.05	31.2	18.6	16.0	9.8	5.0	2.5	2.0	1.0	03	08	02	11	00	00	01	14	00	21
.3	25.0	1.1	.55	4.8	2.4	1.6	1.1	1.1	.6	.2	.1	00	00	07	01	02	07	01	06	00	22
.5	26.0	4.1	.35	10.8	10.2	7.2	7.4	4.1	2.0	.7	.3	00	00	07	09	02	05	00	00	00	23
.3	24.0	2.1	1.15	4.8	3.6	2.8	2.6	1.3	1.1	.3	.2	00	00	03	10	04	09	00	00	05	24
.4	26.0	2.7	2.20	4.8	3.0	2.8	2.2	2.2	1.1	.4	.2	03	09	00	00	00	00	00	00	00	25
.2	26.0	4.9	.55	26.4	19.2	16.0	8.8	4.9	2.5	.8	.4	01	10	01	16	00	00	01	05	01	26
.4	26.0	.2	.15	-	-	-	-	-	-	-	-	00	00	02	05	07	08	01	09	00	27
.3	25.0	5.0	1.10	48.0	28.8	19.2	9.6	4.9	2.5	.8	.4	01	08	04	14	02	12	00	00	04	28
	25.2	534.8		80.4	77.2	77.2	56.8	49.4	28.6	14.6	8.0	6	10	4	10	6	8	2	7	3	

Identificación 081-003 Observador R. PEREZ, R. ROBINSON ESTACION METEOROLOGICA DE LIMON

AÑO 1970 MES FEBRERO

ESTACION METEOROLOGICA DE LIMON

AÑO 1970 MES MARZO

Long. 83°04' W Lat. 10°00' N Elevación 3 m.

DIA	PRESION ATMOSFERICA Reducida a 0°C y gravedad normal 700 +				TEMPERATURA DEL AIRE						HUMEDAD DEL AIRE Tensión de Vapor			Humedad Relativa				SOL Y RADIACION GLOBAL			TIEMPO METEOROS	NUBOSIDAD				EVAPO	
	I	II	III	P	MAX	MIN	I	II	III	T	I	II	III	I	II	III	U	HORAS	%	CAL			I	II	III	N	PICHE	TANQUE
01	60.7	59.1	59.0	61.0	30.0	20.0	21.0	29.2	26.0	25.0	17.2	18.1	25.7	95	60	89	81	7.0	59	436	o		8	4	4	5	2.2	4.2
02	59.8	58.6	58.4	60.0	26.6	19.6	20.8	29.0	25.4	25.0	16.1	20.1	21.1	89	67	88	81	7.7	65	515	o		4	4	4	4	2.3	5.3
03	60.3	58.3	58.3	60.0	30.6	21.2	22.0	29.0	26.4	26.0	18.3	20.4	20.3	94	69	80	81	6.8	57	476			8	4	4	5	2.2	4.5
04	59.6	57.6	57.6	59.0	29.6	21.0	21.6	29.2	26.4	26.0	17.9	20.7	20.3	94	69	80	81	6.4	54	505			8	4	4	5	1.9	5.4
05	59.0	58.0	57.8	59.0	30.6	20.4	22.0	30.2	26.8	26.0	18.7	21.3	21.5	95	67	83	82	8.3	70	515			4	8	8	7	2.0	5.6
06	59.6	58.8	58.2	60.0	30.6	21.0	23.2	30.4	26.8	27.0	19.4	23.2	21.5	91	70	82	81	9.3	78	545			4	4	4	4	2.2	5.8
07	59.0	57.6	57.3	59.0	31.0	21.0	23.0	29.8	27.0	27.0	19.8	22.3	21.4	95	67	81	81	8.4	71	505			4	4	6	5	1.2	5.3
08	58.2	56.4	56.5	58.0	31.2	22.5	24.2	30.4	27.2	27.0	21.4	23.2	22.1	95	72	84	83	9.9	83	555			1	1	1	1	2.4	6.6
09	56.6	56.3	56.5	58.0	31.6	20.0	23.2	30.2	26.0	26.0	19.4	21.7	22.3	91	99	85	81	9.8	82	515			1	2	8	4	2.2	5.9
10	57.8	56.6	56.2	58.0	30.2	19.[illegible]	20.8	29.2	26.6	25.0	17.3	20.7	19.8	95	69	77	80	1.3	11	327			5	7	8	7	2.0	4.0
11	58.6	56.7	58.0	58.0	29.2	20.7	23.6	28.8	26.4	26.0	20.6	22.4	20.6	95	78	80	84	1.5	13	307			6	7	8	7	1.3	2.6
12	59.0	57.0	58.0	59.0	32.0	21.0	23.8	31.2	27.0	27.0	20.1	20.4	22.2	92	60	85	79	7.7	65	505			4	5	5	5	2.5	5.4
13	59.0	57.6	58.0	59.0	31.2	23.0	24.8	28.2	27.0	27.0	21.4	23.1	21.8	92	83	83	89	2.0	17	327			8	8	8	8	1.1	2.6
14	60.0	59.0	59.4	60.0	31.0	21.2	23.0	28.4	27.6	26.0	19.8	21.1	21.5	94	76	79	83	3.1	26	347			5	8	8	7	2.0	4.0
15	62.0	60.0	60.2	62.0	30.2	22.0	22.8	26.8	23.0	24.0	17.9	19.7	19.2	84	78	95	85	3.0	25	337	o		5	8	8	7	1.4	4.0
16	61.4	59.8	59.5	62.0	30.2	21.2	21.8	25.0	22.6	23.0	18.8	20.2	19.1	96	88	94	93	.1	01	198	o		8	8	8	8	0.7	1.1
17	60.2	58.3	58.0	60.0	31.0	19.0	20.4	29.6	25.8	25.0	17.3	20.1	20.6	94	68	84	82	5.7	47	515			8	8	5	7	2.0	4.2
18	60.0	58.4	58.4	60.0	26.1	19.2	21.0	25.4	23.8	23.0	17.2	22.2	20.8	92	90	94	92	.0	00	119	o		8	8	8	8	0.3	0.7
19	60.0	59.0	59.0	60.0	30.3	22.0	22.4	27.2	24.8	25.0	19.5	21.1	21.4	96	82	92	90	4.1	34	446	o		6	8	8	7	1.3	3.4
20	60.0	58.0	59.0	60.0	30.6	22.0	23.2	29.8	27.0	27.0	19.7	21.9	20.7	94	72	79	82	7.2	60	495	o		8	6	5	6		4.3
21	59.0	57.0	57.0	59.0	32.0	21.0	22.8	30.6	26.8	27.0	18.6	19.6	21.2	90	60	81	77	5.1	42	416			7	7	3	6	2.1	3.9
22	59.4	57.0	57.5	59.0	31.5	22.4	23.2	30.0	27.6	27.0	19.7	21.9	22.2	92	66	80	79	7.9	66	485	o		7	1	8	5	2.2	4.9
23	59.3	58.0	58.4	60.0	31.0	23.3	24.0	30.0	27.2	27.0	21.1	22.6	22.8	94	72	82	83	5.7	47	416	o		8	3	6	6	4.2	3.9
24	60.4	58.6	58.1	60.0	31.2	22.0	23.2	29.4	27.6	27.0	20.1	21.6	21.5	94	71	78	81	6.1	51	485			5	7	7	6	2.1	3.9
25	58.6	56.7	56.4	59.0	31.0	21.0	23.4	29.8	26.8	27.0	19.3	22.3	22.6	90	72	89	83	8.3	69	505			7	7	7	7	2.4	4.6
26	58.0	56.5	57.0	58.0	31.0	23.0	24.2	29.4	27.8	27.0	21.4	22.8	22.9	95	74	83	84	5.1	42	416			6	7	7	7	2.2	3.8
27	59.5	57.8	58.4	59.0	31.2	22.2	24.0	29.6	28.0	27.0	21.1	23.6	23.6	95	77	85	86	3.8	32	426	o		7	7	7	7	2.9	4.1
28	58.4	57.4	57.3	59.0	31.0	24.0	27.2	28.2	27.6	28.0	22.4	23.5	23.0	84	84	84	84	2.1	17	258	o		8	8	8	8	2.1	3.3
29	58.0	57.6	56.4	58.0	27.2	23.8	23.8	25.6	25.2	25.0	21.2	21.8	22.3	96	86	92	91	.2	02	158	o		8	8	8	8	0.4	2.5
30	58.0	56.4	56.7	58.0	28.2	23.0	24.6	28.0	25.8	26.0	21.5	22.4	22.4	92	80	91	87	.8	07	277	o		8	8	8	8	0.9	1.2
31	58.1	57.0	57.0	58.0	30.0	22.2	23.8	27.6	26.6	26.0	20.5	23.0	22.7	94	84	86	88	1.3	11	287	o		8	7	8	8	1.2	2.7
	59.3	57.8	57.8	59.3	30.3	21.6	23.0	28.9	26.4	26.0	19.5	21.6	21.6	93	75	85	84	155.7	42	407			6	6	6	6	56.9	123.7

ESTACION METEOROLOGICA DE LIMON

AÑO 1970 MES ABRIL

Long. 83°04' W Lat. 10°00' N Elevación 3 m.

DIA	PRESION ATMOSFERICA Reducida a 0°C y gravedad normal 700 +				TEMPERATURA DEL AIRE						HUMEDAD DEL AIRE Tensión de Vapor			Humedad Relativa				SOL Y RADIACION GLOBAL			TIEMPO METEOROS	NUBOSIDAD				EVAPO-	
	I	II	III	P	MAX	MIN	I	II	III	T	I	II	III	I	II	III	U	HORAS	%	CAL			I	II	III	N	PICHE	TANQUE
01	58.2	56.7	56.7	58.4	31.4	24.0	24.4	31.0	27.2	27.0	21.6	24.1	23.2	94	72	84	83	3.1	26	330	o		8	8	8	8	1.4	1.7
02	58.2	57.7	57.3	58.4	31.0	24.0	25.4	29.2	27.8	27.0	22.6	23.0	22.9	94	76	82	84	6.2	51	400	o		7	6	6	6	2.5	4.1
03	59.6	58.1	58.2	59.5	28.0	24.0	24.4	24.2	24.2	24.0	22.0	23.0	20.3	96	94	90	93	.0	00	110	o ↓		8	8	8	8	0.6	0.6
04	59.3	57.7	57.4	59.0	31.5	22.2	24.4	30.2	27.8	27.0	21.3	21.7	22.5	94	68	82	81	8.1	67	530	o ↓		7	7	6	7	2.0	4.2
05	58.5	57.0	57.4	58.8	30.5	22.8	24.6	29.4	27.2	27.0	21.5	22.5	20.6	94	74	76	81	7.2	60	520	o		2	2	5	3	2.5	4.9
06	58.8	57.2	57.5	58.9	31.0	21.0	24.4	28.8	26.8	27.0	19.1	20.5	21.9	84	68	84	78	4.6	38	370	o		4	8	8	7	2.4	3.4
07	59.5	59.0	59.8	60.2	27.2	23.0	24.0	26.2	23.0	24.0	20.7	22.6	20.2	92	90	94	92	.0	00	100	o ▽		8	8	8	8	0.3	2.2
08	60.0	59.2	59.0	60.4	28.0	22.7	24.6	27.4	25.6	26.0	21.9	25.1	22.5	94	78	93	88	.0	00	160	o		8	8	8	8	1.9	4.0
09	59.5	58.2	58.2	59.6	27.0	23.0	24.8	24.6	25.4	25.0	22.2	22.6	21.9	94	98	93	94	.0	00	30	o ▽		8	8	8	8	0.8	3.1
10	58.4	57.3	57.2	58.8	30.2	22.8	23.6	27.8	26.4	26.0	20.6	23.3	22.8	94	84	90	89	5.0	41	460	o		8	3	7	6	1.5	3.7
11	58.7	56.6	57.0	58.5	27.3	22.2	23.4	26.0	25.4	25.0	20.7	22.3	21.9	95	90	92	93	.1	02	310	o ▽		8	8	8	8	0.4	1.0
12	58.0	56.2	56.8	58.1	30.2	23.0	24.2	28.2	26.8	26.0	21.4	23.1	23.0	94	80	88	87	2.9	24	390			7	7	6	7	1.2	2.3
13	58.5	56.4	56.4	58.2	31.0	22.8	25.4	29.0	27.8	27.0	21.9	24.3	23.3	90	80	84	85	8.6	69	490	o ▽		2	3	4	3	1.7	4.6
14	58.6	56.7	57.4	58.7	30.2	24.0	25.0	28.8	27.6	27.0	22.4	23.2	22.6	94	79	82	85	3.7	30	340	o		7	7	6	7	1.2	4.7
15	58.0	57.6	58.7	59.6	30.2	23.2	24.8	30.0	27.2	27.0	22.2	23.4	21.7	94	72	78	81	7.8	64	510			6	7	3	5	1.7	4.9
16	60.3	58.6	59.4	60.7	30.2	22.0	23.8	30.2	27.8	27.0	21.6	22.5	22.5	96	70	88	79	8.7	71	500	o		4	6	8	6	2.0	5.0
17	61.0	59.2	59.1	61.0	30.2	23.2	24.6	29.8	27.4	27.0	21.5	23.9	21.6	92	76	78	82	8.2	67	490	o		7	4	7	6	2.5	4.7
18	61.0	59.0	58.5	60.4	31.0	22.0	23.2	29.6	27.4	27.0	19.7	22.0	20.5	92	72	74	79	9.3	76	370	o		7	5	3	5	2.2	5.8
19	59.0	57.2	58.2	59.1	31.0	21.0	23.6	29.6	27.4	27.0	18.9	22.4	20.9	86	72	76	78	9.0	74	530			3	7	4	5	3.2	5.0
20	58.3	56.7	57.1	58.6	31.5	22.8	25.6	29.6	27.0	27.0	21.4	21.5	22.2	86	73	84	81	6.0	49	410			2	7	6	5	1.7	3.8
21	58.4	57.1	57.7	58.9	32.0	23.8	25.6	30.4	27.6	28.0	22.1	22.4	23.0	90	68	84	80	10.1	83	580	o		4	1	7	4	3.6	5.5
22	59.2	58.8	58.8	60.3	31.0	23.0	25.2	31.0	27.6	28.0	21.2	22.1	22.8	88	66	82	79	9.9	81	540	o		3	6	6	5	2.4	5.4
23	60.2	58.6	58.4	60.3	31.2	23.0	24.0	30.4	27.6	27.0	20.7	22.0	22.6	92	66	82	80	8.5	70	500	o		7	2	7	5	2.4	5.4
24	59.5	58.5	58.6	60.3	30.2	23.0	24.2	29.2	24.6	26.0	21.0	21.8	20.8	92	73	90	88	3.6	30	450	o		8	5	7	7	1.0	1.9
25	59.0	58.0	58.0	59.9	31.0	21.5	24.0	29.8	27.8	27.0	19.7	21.5	21.8	80	68	78	75	9.8	80	580	o		4	1	7	4	2.6	5.1
26	59.5	58.0	58.0	59.8	29.5	20.5	23.4	29.0	26.6	26.0	19.3	21.9	21.6	90	74	84	82	4.5	37	420	o		8	8	8	8	1.9	4.2
27	59.2	58.0	58.5	59.8	30.0	22.8	25.0	29.0	26.4	27.0	20.2	23.7	21.7	84	70	85	79	4.8	39	400	o		7	8	8	8	1.9	4.2
28	58.7	58.4	58.6	59.7	28.8	23.0	23.6	27.2	25.6	25.0	19.9	22.4	21.8	92	84	89	88	1.2	10	270	o		8	8	8	8	0.6	1.0
29	59.6	58.0	58.3	59.7	30.0	23.0	24.6	29.6	26.8	27.0	21.5	23.2	22.6	92	74	84	83	3.8	31	400	o		8	7	4	6	1.3	2.9
30	58.6	57.2	57.4	58.9	31.6	23.0	24.6	29.2	26.8	27.0	21.9	23.0	22.3	94	76	85	85	5.9	48	440	o		8	8	6	8	1.9	3.9
	59.1	57.7	58.0	59.4	30.1	22.7	24.4	28.8	26.7	26.5	21.1	22.7	22.0	91	76	84	84	160.4	44	347			6	6	7	6	53.3	113.2

Identificación 081-003 Observador R. PEREZ, R. ROBINSON

ESTACION METEOROLOGICA DE LIMON

AÑO 1970 MES MARZO

RACION		PRECIPITACION		VALORES MAXIMOS EN PERIODOS FIJOS								VIENTO FRECUENCIA Y VELOCIDAD MEDIA SEGUN CADA DIRECCION									DIA
VIENTO	Temperatura Agua	TOTAL	DURACION	5'	10'	15'	30'	1h	2h	6h	12h	N	NE	E	SE	S	SW	W	NW	C	
.5	25.0	.1	.10	-	-	-	-	-	-	-	-	00	00	05	10	04	07	01	01	01	01
.3	25.0	4.6	.55	21.6	18.6	14.8	8.8	4.6	2.3	0.8	0.1	05	08	04	05	04	00	00	00	00	02
.5	26.0	.	-	-	-	-	-	-	-	-	-	00	00	03	14	07	12	01	14	02	03
.4	26.0	.	-	-	-	-	-	-	-	-	-	00	00	05	12	03	10	00	00	04	08
.4	27.0	.	-	-	-	-	-	-	-	-	-	00	00	00	00	11	04	01	13	03	02
.3	27.0	.	-	-	-	-	-	-	-	-	-	00	00	06	10	05	07	01	01	03	01
.5	26.0	.	-	-	-	-	-	-	-	-	-	00	00	06	12	06	10	00	00	01	02
.6	28.0	.	-	-	-	-	-	-	-	-	-	00	00	00	00	12	02	01	08	02	05
.8	27.0	.	-	-	-	-	-	-	-	-	-	00	00	01	08	09	05	02	10	02	04
.5	24.0	.	-	-	-	-	-	-	-	-	-	00	00	06	08	04	09	00	00	01	04
												00	00	02	08	08	11	01	04	00	00
.6	26.0	.	-	-	-	-	-	-	-	-	-	00	00	00	00	05	09	04	12	05	03
.4	27.0	.	-	-	-	-	-	-	-	-	-	00	00	09	09	01	08	02	03	00	00
.3	27.0	.	-	-	-	-	-	-	-	-	-	03	04	02	08	02	10	00	00	01	02
.3	26.0	.	-	-	-	-	-	-	-	-	-	11	02	00	00	00	00	00	00	00	00
.7	25.0	2.9	2.20	7.2	6.6	6.0	4.0	2.2	1.3	0.6	0.2	03	11	02	12	00	00	00	00	00	00
.6	24.0	8.3	4.55	9.6	7.8	5.6	4.4	2.9	2.0	1.4	0.7	00	00	00	00	00	00	01	08	05	10
.5	26.0											00	00	04	10	06	05	01	03	01	04
.5	23.0	27.9	9.15	24.0	18.0	14.8	9.0	5.9	3.7	3.2	2.3	00	00	00	00	00	00	00	00	01	04
.5	26.0	12.2	4.05	16.6	16.6	16.4	8.4	4.2	4.2	2.0	1.0	00	00	04	09	02	08	00	00	02	07
.6	26.0	2.5	1.15	9.6	8.4	7.2	3.8	2.4	1.2	0.4	0.2	00	00	09	11	01	07	00	00	01	07
.6	27.0		-	-	-	-	-	-	-	-	-	00	00	07	06	03	09	00	00	00	00
.4	27.0	2.3	.50	10.8	7.2	6.4	3.6	2.3	1.2	0.4	0.2	06	08	03	08	02	08	00	00	00	00
.5	28.0	1.4	2.00	3.6	2.4	2.0	1.0	0.9	0.7	0.2	0.1	07	10	00	00	00	00	00	00	01	02
.4	27.0	.	-	-	-	-	-	-	-	-	-	08	09	00	00	00	00	00	00	00	00
.5	26.0	.	-	-	-	-	-	-	-	-	-	08	11	02	08	00	00	00	00	00	00
.5	27.0	.	-	-	-	-	-	-	-	-	-	05	11	06	07	00	00	00	00	00	00
.4	27.8	0.9	.40	2.4	1.4	1.4	1.4	0.9	0.5	0.2	0.1	05	10	03	06	00	00	00	00	00	00
.6	27.5	21.1	3.45	38.4	33.6	26.8	16.2	10.5	5.2	3.5	1.7	01	10	16	06	00	00	01	16	01	07
1.2	25.0	41.0	9.50	24.0	20.0	17.6	11.0	9.0	7.2	4.4	3.4	01	14	00	00	00	00	00	00	03	04
.3	27.0	2.6	3.05	3.6	2.4	2.4	1.6	1.6	5.2	0.4	0.2	01	04	05	06	01	05	01	03	00	00
.3	26.0	0.4	.10	4.8	2.4	1.6	0.8	0.4	0.2	0.1	0.0	06	09	01	11	00	00	00	00	00	00
	26.0	128.2		38.4	33.6	26.8	16.2	10.5	7.2	4.4	3.4	9	9	14	9	12	8	2	7	5	6

DIA	N	NE	E	SE	S	SW	W	NW	C
01	00	00	05	10	04	07	01	01	01
02	00	00	03	14	07	12	01	14	02
03	00	00	05	12	03	10	00	00	04
04	00	00	00	00	11	04	01	13	03
05	00	00	06	10	05	07	01	01	03
06	00	00	06	12	06	10	00	00	01
07	00	00	00	00	12	02	01	08	02
08	00	00	01	08	09	05	02	10	02
09	00	00	06	08	04	09	00	00	01
10	00	00	02	08	08	11	01	04	00
11	00	00	00	00	05	09	04	12	05
12	00	00	09	09	01	08	02	03	00
13	03	04	02	08	02	10	00	00	01
14	11	02	00	00	00	00	00	00	00
15	03	11	02	12	00	00	00	00	00
16	00	00	00	00	00	00	01	08	05
17	00	00	04	10	06	05	01	03	01
18	00	00	00	00	00	00	00	00	01
19	00	00	04	09	02	08	00	00	02
20	00	00	09	11	01	07	00	00	01
21	00	00	07	06	03	09	00	00	00
22	06	08	03	08	02	08	00	00	00
23	07	10	00	00	00	00	00	00	01
24	08	09	00	00	00	00	00	00	00
25	08	11	02	08	00	00	00	00	00
26	05	11	06	07	00	00	00	00	00
27	05	10	03	06	00	00	00	00	00
28	01	10	16	06	00	00	01	16	01
29	01	14	00	00	00	00	00	00	03
30	01	04	05	06	01	05	01	03	00
31	06	09	01	11	00	00	00	00	00
	9	9	14	9	12	8	2	7	5

Identificación 081-003 Observador R. PEREZ, R. ROBINSON

ESTACION METEOROLOGICA DE LIMON

AÑO 1970 MES ABRIL

RACION		PRECIPITACION		VALORES MAXIMOS EN PERIODOS FIJOS								VIENTO FRECUENCIA Y VELOCIDAD MEDIA SEGUN CADA DIRECCION									DIA
VIENTO	Temperatura Agua	TOTAL	DURACION	5'	10'	15'	30'	1h	2h	6h	12h	N	NE	E	SE	S	SW	W	NW	C	
.4	27.0	11.5	3.20	48.0	37.2	28.0	15.6	9.2	5.7	1.9	.9	02	09	02	08	01	04	01	03	02	07
.5	27.0	1.2	.50	7.2	6.0	4.0	2.2	1.2	.6	.2	.1	00	00	15	06	01	03	00	00	02	06
.7	25.0	16.0	6.00	67.2	48.0	39.2	21.4	11.7	6.0	2.6	1.3	03	05	01	12	01	06	00	00	01	06
.6	28.0	21.3	2.40	85.2	45.6	40.0	22.2	12.8	10.6	3.6	1.8	03	08	02	08	05	08	00	00	00	00
.6	26.0	1.8	2.00	9.6	6.0	5.6	3.0	1.6	.9	.3	.2	00	00	10	03	00	00	00	00	00	00
.5	26.0	5.1	.50	16.8	15.2	15.2	9.4	5.1	2.5	.8	.4	05	10	02	09	00	00	00	00	00	00
.5	24.0	167.5	14.00	116.4	61.2	52.8	52.8	43.6	41.4	19.9	11.0	02	19	00	00	00	00	00	00	01	10
.8	25.0	21.8	5.40	32.4	24.0	23.6	12.8	7.1	3.6	3.8	1.8	19	03	01	16	00	00	00	00	00	00
1.2	24.0	228.1	17.40	98.4	61.8	60.8	60.8	46.2	39.0	16.4	9.2	16	05	02	18	00	00	00	00	00	00
.9	25.0	38.6	5.25	42.0	25.8	22.2	22.2	19.7	15.4	6.4	3.2	04	15	05	18	02	10	00	00	01	07
.3	25.0	216.4	15.45	116.4	74.4	62.8	52.4	45.8	33.9	27.6	16.5	01	05	00	00	00	00	00	00	00	00
.3	26.0	.	-	-	-	-	-	-	-	-	-	00	00	07	06	04	08	01	06	04	03
.4	28.0	69.6	3.05	94.4	94.4	94.4	74.2	64.9	32.8	11.6	5.8	00	00	08	08	02	07	00	00	01	02
.5	27.0	.1	-	-	-	-	-	-	-	-	-	00	00	05	07	07	09	00	00	01	05
.5	27.0	.	-	-	-	-	-	-	-	-	-	00	00	01	04	12	03	00	00	00	00
.8	27.0	.2	.05	-	-	-	-	-	-	-	-	00	00	14	06	00	00	00	00	01	05
1.0	27.0	8.5	2.55	26.4	14.2	16.0	8.4	4.2	4.2	1.4	.7	00	00	10	03	04	08	00	00	00	00
.8	26.0	.2	.05	-	-	-	-	-	-	-	-	00	00	06	12	04	10	01	03	00	00
.6	26.0	.	-	-	-	-	-	-	-	-	-	00	00	01	14	14	04	00	00	00	00
.9	27.0	.	-	-	-	-	-	-	-	-	-	00	00	00	00	09	11	04	04	00	00
.7	27.0	3.0	1.25	8.4	4.2	4.0	2.6	1.7	1.5	.5	.2	00	00	13	03	04	12	00	00	01	10
.3	28.0	1.6	1.00	12.0	6.4	6.4	3.2	1.6	.8	.3	.1	00	00	10	09	00	00	00	00	00	00
.6	27.0	2.7	2.10	6.0	4.8	3.2	2.6	1.4	1.4	.5	.2	00	00	09	11	03	12	00	00	01	07
.8	27.0	44.1	7.55	38.4	36.0	36.0	20.7	20.7	12.0	4.0	3.6	00	00	02	09	00	00	00	00	02	08
.6	27.0	18.1	1.30	60.0	33.0	30.8	30.8	17.9	9.0	3.0	1.5	00	00	10	01	02	08	00	00	01	06
.6	27.0	31.4	3.00	45.6	28.0	28.0	14.8	15.3	15.0	5.2	2.6	06	11	05	08	01	21	00	00	01	03
.7	27.0	.3	.20	-	-	-	-	-	-	-	-	06	08	02	07	00	00	00	00	00	00
.3	27.5	6.1	1.00	24.0	19.8	18.0	11.2	6.1	3.0	1.0	.5	05	09	00	00	00	00	00	00	00	00
.3	28.0	2.6	2.20	8.4	6.0	5.2	3.0	2.5	1.3	.4	.2	03	06	05	09	00	00	00	00	00	00
.4	27.0	7.3	.45	48.0	27.0	20.0	14.0	7.3	3.6	1.2	.6	07	11	00	00	00	00	01	03	01	09
	26.4	925.1		116.4	94.4	94.4	74.2	64.9	41.4	27.6	16.5	11	9	21	9	11	8	1	4	3	6

DIA	N	NE	E	SE	S	SW	W	NW	C
01	02	09	02	08	01	04	01	03	02
02	00	00	15	06	01	03	00	00	02
03	03	05	01	12	01	06	00	00	01
04	03	08	02	08	05	08	00	00	00
05	00	00	10	03	00	00	00	00	00
06	05	10	02	09	00	00	00	00	00
07	02	19	00	00	00	00	00	01	10
08	19	03	01	16	00	00	00	00	00
09	16	05	02	18	00	00	00	00	00
10	04	15	05	18	02	10	00	00	01
11	01	05	00	00	00	00	00	00	00
12	00	00	07	06	04	08	01	06	04
13	00	00	08	08	02	07	00	00	01
14	00	00	05	07	07	09	00	00	01
15	00	00	01	04	12	03	00	00	00
16	00	00	14	06	00	00	00	00	01
17	00	00	10	03	04	08	00	00	00
18	00	00	06	12	04	10	01	03	00
19	00	00	01	14	14	04	00	00	00
20	00	00	00	00	09	11	04	04	00
21	00	00	13	03	04	12	00	00	01
22	00	00	10	09	00	00	00	00	00
23	00	00	09	11	03	12	00	00	01
24	00	00	02	09	00	00	00	00	02
25	00	00	10	01	02	08	00	00	01
26	06	11	05	08	01	21	00	00	01
27	06	08	02	07	00	00	00	00	00
28	05	09	00	00	00	00	00	00	00
29	03	06	05	09	00	00	00	00	00
30	07	11	00	00	00	00	01	03	01
	11	9	21	9	11	8	1	4	3

ESTACION METEOROLOGICA DE LIMON

AÑO 1970 **MES** MAYO

Long. 83°04' N **Lat.** 10°00' N **Elevación** 3 m.

DIA	PRESION ATMOSFERICA 700 + Reducida a 0°C y gravedad normal				TEMPERATURA DEL AIRE						HUMEDAD DEL AIRE Tensión de Vapor			Humedad Relativa				SOL Y RADIACION GLOBAL			TIEMPO METEOROS	NUBOSIDAD				EVAPO-	
	I	II	III	F	MAX	MIN	I	II	III	T	I	II	III	I	II	III	Ū	HORAS	%	CAL		I	II	III	N	PICHE	TANQUE
01	58.2	56.4	57.3	58.5	30.0	23.0	23.8	29.6	26.8	27.0	20.8	22.8	22.6	95	72	84	83	6.7	54	430	o	8	8	8	8	2.1	3.2
02	58.6	56.8	57.1	58.6	30.0	22.2	23.8	29.6	26.4	27.0	20.5	20.5	21.7	92	66	85	81	5.7	46	420		7	6	1	5	2.0	3.4
03	59.4	58.3	59.0	59.9	30.0	22.0	23.8	28.0	26.4	26.0	19.8	19.8	20.6	90	70	85	81	4.8	39	400		4	8	4	5	1.1	4.0
04	61.1	59.6	60.4	61.5	31.0	21.2	23.6	29.4	26.6	26.0	19.5	20.6	22.0	90	66	85	80	7.2	59	440		6	6	8	7	2.3	4.5
05	61.3	59.9	61.0	61.9	23.0	21.2	21.8	22.8	22.4	22.0	18.1	19.6	19.2	92	94	94	93	.0	00	60	o	8	8	8	8	0.3	0.5
06	61.6	60.4	61.1	62.1	26.0	21.6	22.8	24.8	22.6	23.0	25.8	20.0	19.4	98	84	94	92	.0	00	190	o	8	8	8	8	0.5	0.5
07	61.4	59.7	59.7	61.4	31.0	21.8	23.2	29.4	27.0	26.0	20.1	21.0	20.3	95	69	77	80	6.6	54	460	o	8	6	7	7	2.1	3.7
08	60.6	59.0	58.5	60.4	30.0	21.4	24.2	29.2	26.2	26.0	19.9	21.1	21.8	89	70	86	81	10.7	87	580		6	4	8	6	2.7	5.2
09	59.0	57.0	57.2	59.1	30.2	21.2	23.0	29.0	26.2	26.0	18.9	21.5	21.8	90	72	85	82	4.4	36	460	o	7	7	6	7	2.3	4.6
10	58.5	56.4	56.8	59.4	30.2	22.2	24.2	29.2	27.4	27.0	20.6	21.8	21.2	92	73	78	81	6.5	53	450	o	8	6	8	7	2.3	4.0
11	58.5	57.1	57.3	58.5	30.2	23.0	24.2	29.4	27.0	27.0	20.6	22.5	22.2	92	72	83	82	1.9	15	300	o	8	7	8	8	1.4	1.7
12	58.8	57.8	58.0	58.9	30.0	23.0	24.0	28.4	23.6	25.0	21.1	21.5	20.6	94	76	95	88	.1	01	220	o ∇ ⊓	8	8	8	8	1.0	4.4
13	58.5	57.8	58.3	58.7	26.0	22.5	23.8	25.4	25.2	25.0	20.8	21.5	21.6	95	88	90	91	.0	00	100	o	8	8	8	8	0.4	1.1
14	58.5	57.8	58.5	58.9	30.0	22.0	23.8	26.4	24.4	25.0	20.5	21.1	20.5	92	83	90	88	1.1	09	300	o	8	7	8	8	1.1	2.5
15	58.7	57.0	57.6	58.6	30.0	23.0	23.8	28.2	26.6	26.0	20.5	22.7	22.7	92	78	86	85	2.8	23	370		8	8	8	8	1.4	2.2
16	59.0	56.9	58.0	58.8	30.5	23.9	25.2	29.2	24.0	26.0	22.0	22.2	20.7	90	74	94	86	2.1	17	260	o	8	8	8	8	0.9	2.6
17	58.7	56.8	57.6	58.4	30.0	22.1	23.6	28.2	24.0	25.0	20.2	21.9	20.7	94	77	94	88	3.9	32	380	o	7	7	8	7	1.4	3.1
18	59.2	58.2	57.6	58.3	30.1	22.4	23.8	25.4	24.4	24.0	20.8	22.2	21.6	95	92	95	94	3.0	24	320	o ∇ ⊓	4	5	8	7	1.0	2.2
19	59.2	57.5	58.3	58.4	31.2	23.4	24.4	30.0	24.4	26.0	19.5	21.8	21.3	89	70	94	84	6.4	52	480	o	8	6	7	7	2.2	4.6
20	58.9	57.7	58.6	58.4	31.0	22.7	24.0	27.6	25.4	26.0	21.1	23.0	23.0	95	84	93	90	5.2	42	360	o ⊓	7	6	7	7	1.5	3.4
21	59.0	57.6	58.0	58.2	31.0	22.5	24.0	29.6	27.0	27.0	20.7	22.0	22.5	94	72	85	83	4.2	34	380		7	5	6	6	1.5	3.1
22	58.5	57.6	58.3	57.8	31.0	22.2	25.2	30.0	26.6	27.0	20.1	22.2	22.2	84	70	86	80	10.4	85	480		8	6	8	7	3.2	4.9
23	58.6	57.3	57.6	57.9	30.2	21.2	23.8	29.8	26.6	27.0	19.4	23.9	22.2	88	76	84	82	8.6	70	490	o	3	5	4	4	2.1	4.8
24	59.4	58.6	58.8	58.7	31.0	22.2	24.2	30.0	28.0	27.0	20.3	23.4	23.2	90	72	82	81	4.4	36	450	o ⊓	8	8	6	7	1.8	3.8
25	59.4	58.8	58.1	58.7	31.0	23.0	25.2	27.6	25.8	26.0	23.3	23.0	23.5	92	84	94	90	1.0	08	280	o	8	8	8	8	1.1	2.1
26	58.4	58.6	57.6	58.1	29.3	23.8	25.6	24.8	23.8	25.0	21.8	22.2	19.8	88	95	90	91	1.1	09	200	o	6	8	8	7	0.8	1.2
27	59.1	57.6	57.8	57.9	30.0	20.8	22.2	28.6	24.2	25.0	18.9	22.5	21.4	95	76	94	88	3.5	28	390	o	8	8	8	8	1.8	3.2
28	58.5	57.3	58.0	57.7	30.5	22.0	23.8	29.8	27.2	27.0	20.1	29.3	21.7	92	71	81	81	1.9	15	380		8	8	8	8	1.8	3.2
29	59.6	58.2	58.2	58.2	32.0	23.1	24.0	29.6	27.4	27.0	21.1	23.2	22.3	95	74	81	83	6.3	51	440	o	8	7	8	8	2.0	4.3
30	58.8	57.7	57.1	57.5	30.5	21.6	22.2	29.8	26.6	26.0	18.9	21.9	22.7	96	70	88	84	3.5	28	330		8	8	6	7	1.6	3.8
31	58.9	55.6	56.9	56.9	31.5	22.0	22.8	30.8	28.0	27.0	19.6	21.8	21.7	95	66	78	83	5.7	46	460	o	8	1	6	5	2.6	4.2
	59.2	57.8	58.2	58.9	29.9	22.3	23.8	28.4	25.7	25.9	20.5	22.1	21.6	92	76	87	85	129.7	34	363		7	7	7	7	50.3	100.0

ESTACION METEOROLOGICA DE LIMON

AÑO 1970 **MES** JUNIO

Long. 83°04' W **Lat.** 10°00' N **Elevación** 3 m.

DIA	PRESION ATMOSFERICA 700 + Reducida a 0°C y gravedad normal				TEMPERATURA DEL AIRE						HUMEDAD DEL AIRE Tensión de Vapor			Humedad Relativa				SOL Y RADIACION GLOBAL			TIEMPO METEOROS	NUBOSIDAD				EVAPO-	
	I	II	III	F	MAX	MIN	I	II	III	T	I	II	III	I	II	III	Ū	HORAS	%	CAL		I	II	III	N	PICHE	TANQUE
01	57.6	57.3	56.1	57.0	31.0	23.2	24.2	27.8	26.0	26.0	21.0	21.8	21.9	94	80	88	87	2.6	21	367	o	8	7	7	7	1.4	3.2
02	57.6	56.5	56.6	56.9	31.0	22.0	25.0	28.8	27.6	27.1	21.0	22.0	20.8	89	73	74	78	6.2	50	386	o	6	6	8	7	1.9	3.3
03	57.2	55.5	55.9	56.3	32.0	23.7	24.6	31.2	28.0	27.9	21.5	23.0	23.6	94	68	84	82	8.7	70	485		8	4	7	6	2.4	4.5
04	57.2	56.3	56.5	56.1	32.2	23.2	26.2	31.8	28.4	28.8	22.2	23.7	24.2	88	68	84	80	5.4	43	466	o	4	8	8	7	1.2	4.5
05	58.2	56.5	56.5	56.8	32.0	22.9	24.8	31.0	27.2	27.6	21.2	19.1	23.6	95	74	86	85	5.3	42	466	o 4 ⊓	8	5	3	7	1.8	5.7
06	58.2	56.7	56.9	57.1	31.0	24.0	24.4	30.4	27.2	27.3	21.6	23.6	23.6	94	73	86	84	2.7	22	396	o	8	8	8	8	1.3	3.0
07	58.3	57.5	57.2	57.4	30.0	23.2	25.0	27.0	26.8	26.2	21.7	22.2	23.0	92	83	86	87	2.2	18	317	o 4	8	8	8	8	1.1	2.0
08	58.7	57.6	58.1	58.1	32.0	23.0	24.4	30.0	27.8	27.4	21.4	22.6	22.9	92	72	81	81	3.9	31	317	o	8	7	8	8	1.4	3.0
09	59.1	56.9	57.4	57.9	32.2	23.2	25.0	30.2	28.2	28.1	22.4	24.1	23.5	94	74	82	84	7.5	60	466	o	5	6	5	5	2.0	5.0
10	58.0	56.8	56.5	56.9	28.2	23.2	25.4	27.4	26.4	26.4	20.8	23.9	23.6	86	86	92	88	.5	04	109	o	7	8	8	8	2.3	0.9
11	58.4	56.8	57.6	57.7	30.8	22.2	24.8	30.2	27.0	27.3	21.4	23.7	23.3	92	74	88	84	8.1	65	485	o 4	8	8	6	7	1.9	4.9
12	59.7	58.2	58.6	59.0	30.0	22.9	23.2	28.6	26.2	26.0	20.4	22.9	22.6	95	79	88	87	3.9	31	248	4	8	6	4	6	1.3	1.8
13	60.8	59.6	58.7	59.7	30.0	23.0	24.4	29.0	26.6	26.6	21.6	23.5	22.7	95	79	88	87	1.6	13	337	o 4	8	7	7	7	1.3	2.6
14	59.8	58.2	58.0	58.9	29.0	23.4	24.0	28.2	26.4	26.2	21.1	21.2	21.0	95	75	82	84	2.4	19	317	o	8	7	7	7	1.2	2.2
15	58.2	56.6	57.2	57.5	31.0	21.8	24.0	30.0	27.0	27.0	20.0	21.8	21.4	90	69	82	80	7.8	62	476	o	6	8	6	7	2.1	4.5
16	57.9	56.7	57.4	57.7	30.2	22.8	24.4	29.8	27.0	27.0	20.9	23.1	22.5	90	74	85	83	8.5	68	495		3	7	8	6	2.0	3.9
17	59.2	57.3	57.9	58.2	32.0	22.6	24.4	30.2	27.2	27.2	21.6	23.3	22.8	95	73	85	84	2.9	23	327	o	8	8	8	8	1.4	2.4
18	58.2	57.1	57.3	58.0	31.0	24.0	25.0	30.4	28.2	27.8	22.4	24.4	24.3	95	74	85	84	7.7	62	515	o 4	7	3	8	6	1.9	4.8
19	58.3	56.9	57.0	57.7	31.2	23.8	25.2	30.8	28.4	28.1	22.3	25.0	24.2	94	74	84	84	6.8	54	485	o 4	6	8	5	6	2.0	4.6
20	58.1	56.3	56.9	57.3	31.2	23.0	25.2	30.8	28.8	28.2	21.6	24.2	23.2	90	73	80	81	7.4	59	505	o	9	5	8	7	2.3	5.1
21	58.4	57.3	57.3	57.9	29.0	23.0	23.8	27.6	25.6	25.6	20.8	19.7	22.5	94	72	92	86	.0	00	99	o	8	8	8	8	0.7	0.7
22	58.5	57.1	58.4	58.5	28.2	21.0	23.0	27.2	25.8	25.3	19.2	21.3	22.0	92	77	88	85	.0	00	168	o	8	8	8	8	0.7	0.5
23	59.7	58.5	59.2	59.5	30.4	23.0	24.6	28.8	27.4	26.9	21.5	24.0	21.6	94	82	80	85	1.3	10	317	o	8	8	7	8	1.1	1.5
24	60.5	59.7	59.4	60.0	29.0	22.0	23.8	28.6	26.0	26.1	20.8	22.5	23.0	94	77	92	87	2.2	18	376	o	7	8	8	8	1.4	2.5
25	60.3	59.4	59.8	59.8	30.0	22.2	25.0	29.2	27.4	27.2	21.7	23.0	23.5	92	75	87	84	3.4	27	376		8	8	7	8	1.7	3.2
26	61.0	59.4	59.4	60.0	30.2	22.5	24.4	30.0	27.4	27.2	21.6	23.0	22.3	96	73	81	83	5.0	40	436	o 4	6	8	8	7	1.8	4.5
27	60.2	59.0	59.3	59.5	30.8	23.4	26.6	29.6	27.6	27.9	18.7	23.4	23.4	94	79	85	86	3.7	30	367	4	7	6	6	6	1.4	2.9
28	59.3	58.4	57.9	58.5	31.5	22.8	24.2	29.2	27.4	26.9	21.0	24.2	23.1	94	82	85	87	2.7	22	347		6	8	8	7	1.6	3.2
29	57.5	56.4	56.7	57.1	29.0	22.6	24.4	28.2	26.8	26.4	21.3	21.9	22.3	94	77	86	85	.5	04	300	4	5	8	7	7	1.6	2.2
30	57.9	57.1	57.8	57.4	31.0	22.2	26.0	26.8	23.2	23.3	20.1	22.6	20.1	80	84	95	86	6.2	50	360	o	5	8	8	7	1.4	3.7
	58.8	57.5	57.7	58.1	30.5	22.9	24.6	29.2	27.0	26.9	21.2	23.0	22.7	92	76	85	84	127.2	34	367		7	7	7	7	47.6	96.3

Identificación 081-003 Observador R. PEREZ, R. ROBINSON

ESTACION METEOROLOGICA DE LIMON
AÑO 1970 MES MAYO

RACION		PRECIPITACION		VALORES MAXIMOS EN PERIODOS FIJOS								VIENTO FRECUENCIA Y VELOCIDAD MEDIA SEGUN CADA DIRECCION									DIA
VIENTO	Temperatura Agua	TOTAL	DURACION	5'	10'	15'	30'	1h	2h	6h	12h	N	NE	E	SE	S	SW	W	NW	C	
.5	27.0	3.7	1.05	9.6	5.4	4.0	3.7	.3	70.1	90.0	60.0	01	05	08	11	01	04	00	00	02	06
.6	27.0	.	-	-	-	-	-	-	-	-	-	04	06	02	06	04	10	00	00	00	00
.6	26.0	.	-	-	-	-	-	-	-	-	-	02	10	04	11	01	15	00	00	00	00
.6	26.0	.	-	-	-	-	-	-	-	-	-	07	10	00	00	00	00	00	00	00	00
.5	22.0	36.6	15.10	10.8	10.8	8.4	7.6	6.0	3.0	2.7	2.4	00	00	00	00	00	00	00	00	02	04
.2	23.0	22.0	10.00	36.0	19.8	16.8	14.0	8.5	5.8	4.0	2.2	01	04	01	10	02	08	01	06	02	04
.4	27.0	.6	.25	3.6	2.0	2.0	1.2	.6	.3	.1	.0	08	08	00	00	00	00	00	00	00	00
.4	27.0	.	-	-	-	-	-	-	-	-	-	07	11	02	11	00	00	00	00	00	00
.6	26.0	13.6	1.15	42.0	24.0	22.6	22.6	13.0	7.8	2.6	1.3	00	00	08	11	02	13	00	00	02	05
.7	27.0	1.5	.40	5.4	5.4	3.6	2.0	1.5	.8	.3	.1	00	00	08	11	02	05	00	00	02	07
.5	27.0	2.9	1.05	12.0	7.2	5.2	4.0	2.4	1.5	.5	.2	00	00	03	06	00	00	03	09	04	07
.5	24.0	67.7	4.45	114.0	77.2	77.2	44.8	38.2	19.4	11.2	5.6	02	07	02	09	01	28	01	08	01	03
.4	25.0	7.9	4.25	24.0	12.0	10.0	8.0	5.5	3.9	1.3	.6	00	00	00	00	00	00	00	00	00	00
.2	25.0	.1	.10	1.2	.6	.4	.2	.1	.0	.0	.0	05	09	00	00	00	00	00	00	00	00
.4	27.0	.	-	-	-	-	-	-	-	-	-	05	05	04	09	00	00	00	00	01	03
.3	26.0	10.5	7.35	12.0	10.2	6.8	4.4	4.4	3.0	1.6	.8	04	07	00	00	00	00	00	00	02	03
.4	25.0	19.7	6.50	32.4	19.2	15.2	9.2	6.2	5.7	2.6	1.6	05	11	02	09	00	00	00	00	00	00
.4	25.0	24.6	2.40	81.6	46.8	35.2	22.0	20.2	12.8	4.1	2.0	04	09	00	00	00	00	00	00	00	00
.5	26.0	2.9	2.35	8.4	5.4	5.2	3.0	2.0	1.0	.5	.2	05	12	01	11	00	00	00	00	01	08
.5	26.0	14.0	6.30	14.4	10.8	8.0	7.2	5.5	4.8	2.3	1.2	02	14	04	13	00	00	00	00	00	00
.5	28.0	.	-	-	-	-	-	-	-	-	-	06	08	00	00	00	00	00	00	00	00
.4	27.0	.	-	-	-	-	-	-	-	-	-	02	04	08	09	00	00	00	00	00	00
.5	26.0	.2	.05	.0	-	-	-	-	-	-	-	00	00	10	09	00	00	00	00	00	00
.5	28.0	.5	1.00	.0	-	-	-	-	-	-	-	01	02	09	09	01	11	00	00	00	00
.5	26.0	.9	2.10	1.2	.8	.8	.8	.5	.5	.2	.1	03	10	00	00	01	06	00	00	01	03
.2	25.0	7.0	2.25	54.0	28.2	20.8	11.2	5.6	2.8	1.3	.6	03	14	00	00	00	00	00	00	02	04
.3	24.0	1.8	1.35	8.4	4.8	3.2	2.4	1.4	.9	.3	.2	00	00	06	13	02	16	00	00	02	08
.7	26.0	.0	-	-	-	-	-	-	-	-	-	02	07	06	08	03	05	00	00	00	00
.9	27.0	.3	1.15	.0	-	-	-	-	-	-	-	03	08	03	12	03	11	02	02	00	00
.6	26.0	.	-	-	-	-	-	-	-	-	-	02	08	04	09	01	09	00	00	03	02
.7	27.0	1.8	1.55	4.8	2.4	2.4	1.4	.9	.9	.3	.1	02	12	07	10	01	31	00	00	00	00
	25.9	240.8		114.0	77.2	77.2	44.8	38.2	70.1	90.0	60.0	12	8	14	10	3	12	1	6	4	5

DIA	N	NE	E	SE	S	SW	W	NW	C
01	26	4	35	4	5	4	0		

Identificación 081-003 Observador R. PEREZ, R. ROBINSON

ESTACION METEOROLOGICA DE LIMON
AÑO 1970 MES JUNIO

RACION		PRECIPITACION		VALORES MAXIMOS EN PERIODOS FIJOS								VIENTO FRECUENCIA Y VELOCIDAD MEDIA SEGUN CADA DIRECCION									DIA
VIENTO	Temperatura Agua	TOTAL	DURACION	5'	10'	15'	30'	1h	2h	6h	12h	N	NE	E	SE	S	SW	W	NW	C	
.5	27.0	1.8	.50	10.8	6.6	4.8	3.2	1.8	.9	.3	.2	02	07	03	16	01	04	00	00	01	03
.4	27.0	.2	.10	.0	-	-	-	-	-	-	-	02	05	02	12	06	07	03	03	00	00
.4	28.0	2.0	.10	13.2	12.0	8.0	4.0	2.0	1.0	.3	.1	09	10	00	00	00	00	00	00	00	00
.4	28.0	24.8	2.20	110.4	76.0	62.8	45.6	23.7	11.9	6.0	2.0	04	08	04	08	04	06	00	00	00	00
.5	28.0	94.4	6.05	154.8	78.0	77.2	77.0	55.8	32.4	15.7	7.8	02	09	08	08	00	00	00	00	00	00
.5	28.0	19.9	3.55	56.4	37.2	25.2	12.8	9.0	9.4	3.3	1.6	03	07	03	08	00	00	00	00	00	00
.3	27.0	6.4	1.20	42.0	21.6	16.0	8.4	4.2	3.2	1.1	.6	01	09	03	10	02	05	00	00	02	04
.4	28.0	16.0	1.45	106.0	57.0	38.4	19.4	12.4	8.0	2.3	1.2	05	08	01	04	01	07	00	00	00	00
.6	29.0	44.5	6.00	120.0	66.0	66.0	61.6	38.9	18.6	7.4	3.7	06	10	01	07	01	07	00	00	00	00
.4	26.0	.9	1.55	1.2	.6	.6	.6	.5	.5	.2	.1	02	04	01	11	00	00	02	02	02	02
.2	27.0	4.3	2.05	8.4	6.0	5.2	5.0	3.2	2.1	.7	.4	00	00	05	12	04	08	02	04	02	05
.6	27.0	.	-	-	-	-	-	-	-	-	-	00	00	05	09	04	04	00	00	00	00
.4	27.0	19.5	1.45	94.8	49.2	43.6	36.0	18.9	9.8	3.2	1.6	04	09	02	07	00	00	00	00	00	00
.3	27.0	26.4	3.55	57.8	39.0	31.2	31.2	20.6	13.2	4.4	2.2	04	07	01	05	00	00	00	00	00	00
.4	26.0	22.5	3.50	39.0	39.0	29.2	25.0	15.4	11.2	3.8	1.9	07	10	00	00	00	00	00	00	00	00
.5	28.0	.	-	-	-	-	-	-	-	-	-	06	10	01	12	00	00	00	00	00	00
.4	28.0	31.0	2.40	108.0	58.8	57.6	57.6	27.9	14.0	5.0	2.5	06	08	01	07	00	00	00	00	00	00
.4	30.0	8.7	3.45	10.8	7.2	7.2	5.8	4.2	3.6	1.4	.7	03	06	05	10	02	03	00	00	00	00
.5	28.0	.1	.05	-	-	-	-	-	-	-	-	02	12	09	08	00	00	00	00	00	00
.6	28.0	6.3	1.25	18.0	10.2	10.0	7.4	4.6	3.2	1.1	.5	08	11	02	09	00	00	00	00	00	00
.6	25.0	1.4	2.00	2.4	1.4	1.6	1.2	1.1	.7	.2	.1	00	00	00	00	00	00	01	05	04	10
.4	25.0	1.0	.45	2.4	1.4	1.0	1.2	1.0	.5	.2	.1	01	06	00	00	00	00	00	00	00	00
.1	27.0	47.7	6.45	108.0	76.0	76.0	46.0	37.2	20.8	7.8	3.9	04	08	02	05	00	00	00	00	00	00
.4	27.0	72.1	4.35	74.0	72.0	68.0	68.8	48.4	34.2	12.0	6.0	04	10	04	05	00	00	00	00	00	00
.6	27.0	.	.	-	-	-	-	-	-	-	-	00	00	09	09	00	00	00	00	00	00
.4	28.0	24.3	2.00	75.6	54.0	51.2	34.6	17.3	12.2	4.1	2.0	02	06	06	08	02	07	01	08	00	00
.5	27.0	.	-	-	-	-	-	-	-	-	-	04	07	03	10	00	00	00	00	00	00
.3	27.0	.	-	-	-	-	-	-	-	-	-	04	06	04	06	00	00	01	07	00	00
.3	26.0	.	-	-	-	-	-	-	-	-	-	04	10	00	00	00	00	00	00	01	06
.4	25.0	18.4	5.00	12.0	8.4	8.4	7.6	5.7	5.4	3.0	1.5	05	13	00	00	00	00	00	00	01	05
	25.3	493.1		164.8	78.0	77.2	77.0	45.8	34.2	15.7	7.8	14	8	12	9	4	6	1	5	2	5

DIA	N	NE	E	SE	S	SW	W	NW	C
01	26	4	35	4	6	3	0		

ESTACION METEOROLOGICA DE LIMON

AÑO 1970 MES JULIO

Long. 83°04' W Lat. 10°00' N Elevación 3 m.

DIA	PRESION ATMOSFERICA Reducida a 0°C y gravedad normal (700+) I	II	III	P	TEMPERATURA DEL AIRE MAX	MIN	I	II	III	T	HUMEDAD DEL AIRE Tensión de Vapor I	II	III	Humedad Relativa I	II	III	U	SOL Y RADIACION GLOBAL HORAS	%	CAL	TIEMPO METEOROS	NUBOSIDAD I	II	III	N	EVAPO- PICHE	TANQUE
01	58.4	57.0	57.8	57.8	30.2	22.6	23.2	29.0	25.8	26.0	20.1	21.9	20.9	95	71	85	83	2.4	19	400		8	8	8	8	2.1	3.3
02	59.2	57.8	58.2	58.2	30.2	21.9	22.8	28.4	26.4	25.8	19.3	22.6	22.1	94	89	86	89	2.4	19	370		6	8	8	7	1.4	3.3
03	58.6	57.0	57.3	57.9	28.2	22.0	24.0	26.8	25.8	25.5	20.4	21.5	21.7	92	81	86	86	.6	05	260		8	8	8	8	1.3	2.2
04	58.6	57.4	57.7	58.0	30.0	22.2	24.2	28.0	26.0	26.0	20.6	22.0	21.9	92	78	86	85	.3	02	300		7	8	8	8	1.2	2.6
05	58.1	56.6	56.7	57.5	30.2	22.2	25.6	30.0	28.2	27.9	21.0	23.4	23.9	84	72	84	80	7.1	57	480	○	8	6	8	7	1.7	3.6
06	58.2	58.4	58.3	58.3	30.2	24.0	26.8	28.2	27.2	27.4	23.4	24.3	23.1	88	85	84	85	4.1	33	330	○	7	8	8	8	1.4	2.8
07	58.4	57.7	58.1	58.4	29.2	23.2	24.2	29.2	25.6	26.3	28.7	22.2	21.8	92	71	88	83	1.6	13	250	○ ↳	8	8	8	8	0.8	2.0
08	58.3	57.0	58.2	57.9	27.5	23.0	23.6	27.4	24.2	25.0	20.6	22.2	21.4	94	90	95	93	.0	00	110	○ ⊠	8	8	8	8	0.5	2.1
09	58.1	57.7	58.2	58.0	30.1	22.2	23.8	29.4	25.0	26.4	20.8	22.1	21.2	94	73	85	84	1.1	09	320	○ ↳	8	8	8	8	1.1	2.1
10	59.3	57.2	58.5	58.5	30.2	23.2	24.2	28.8	26.8	26.6	20.6	23.6	23.0	90	80	86	85	.6	05	290	○	8	8	8	8	1.3	2.3
11	58.8	57.7	58.2	58.4	30.7	22.5	24.2	29.6	25.6	26.4	21.0	23.2	22.5	92	74	92	86	5.3	42	430	○ ⊠	6	7	8	7	1.5	3.7
12	58.8	57.0	57.7	58.2	29.0	22.0	24.8	28.2	26.2	26.4	21.4	21.2	22.2	92	72	86	83	1.9	15	300		6	6	6	6	1.2	2.2
13	58.4	57.5	57.7	58.1	30.2	22.1	24.0	27.8	26.4	26.0	21.1	23.3	23.2	92	83	90	88	3.6	29	320	↳	6	8	6	7	1.5	2.7
14	57.9	57.0	57.3	57.9	29.0	22.5	23.6	28.2	26.6	26.1	20.2	23.1	23.5	92	79	90	87	.8	06	200	○ ↳	8	8	8	8	0.8	1.3
15	58.4	57.5	57.1	57.8	31.0	23.0	23.8	28.2	25.2	25.6	21.2	23.1	22.3	96	79	92	89	.7	06	220	⊠ ↳	8	8	8	8	1.0	1.8
16	58.1	56.7	56.7	57.1	30.0	21.8	22.4	29.0	25.8	25.7	19.2	23.5	20.6	94	79	83	85	1.4	11	350	○	8	5	6	6	1.3	2.4
17	58.4	57.0	57.9	58.0	31.0	23.3	24.6	29.2	26.0	26.6	21.2	22.2	21.9	92	74	86	84	5.0	40	450	○	6	6	6	6	1.5	3.9
18	58.9	58.4	58.4	59.0	30.6	22.8	23.6	29.2	26.8	26.5	19.9	23.3	22.6	92	76	85	81	6.5	52	460	○	6	6	7	6	2.0	4.3
19	59.0	58.8	58.4	59.1	32.3	22.5	25.0	29.2	26.8	27.0	21.7	22.2	23.0	92	73	86	83	3.4	27	320		4	8	8	7	1.5	2.4
20	59.7	58.1	58.6	59.3	30.5	22.6	24.6	29.4	27.8	27.2	21.2	22.9	22.5	92	73	92	82	9.4	76	500	○	5	6	6	6	1.9	4.9
21	59.1	58.1	58.3	58.9	30.7	23.0	24.2	28.6	27.6	26.8	21.0	22.9	23.0	92	79	84	85	6.1	49	360	○	3	7	7	6	1.9	3.3
22	59.0	57.8	57.6	58.4	31.0	22.8	25.2	30.0	26.4	27.2	21.2	23.4	21.1	88	74	84	82	8.8	71	450	○ ↳	4	6	7	6	2.2	4.7
23	58.0	57.8	58.2	58.7	31.7	23.0	25.4	29.8	27.4	27.5	21.5	25.1	22.7	89	80	84	84	8.1	65	460	○	4	8	8	7	2.0	4.3
24	59.5	59.1	59.0	59.3	31.0	22.5	24.4	28.4	26.8	26.5	20.9	22.2	22.6	92	77	86	85	4.1	33	280		6	8	8	7	1.4	2.9
25	60.2	57.4	58.2	59.1	30.0	22.0	22.0	30.0	27.0	26.3	18.7	21.0	22.9	94	66	86	82	3.4	27	320	○ ⊠	8	8	8	8	1.4	2.2
26	59.3	57.4	58.3	58.5	30.2	22.2	24.0	29.6	26.4	26.4	19.8	22.4	22.0	90	73	89	84	2.5	20	350	○	8	8	8	8	1.5	3.1
27	58.7	58.0	58.6	58.9	30.2	21.2	23.4	29.4	25.8	25.8	19.6	21.8	22.0	92	76	89	89	3.8	31	430	○	8	6	6	7	1.5	3.7
28	60.2	58.1	58.7	60.0	30.0	22.0	24.0	29.2	27.6	26.9	20.4	21.4	21.1	92	71	76	79	8.6	69	510	○	7	6	6	6	2.5	5.0
29	59.6	57.3	57.2	58.7	30.2	21.2	24.8	30.0	27.8	27.5	20.4	21.4	21.0	89	65	76	76	6.0	48	410		7	6	7	7	2.2	3.6
30	57.2	55.7	55.8	57.0	32.0	22.0	25.0	29.8	25.4	25.7	20.2	23.1	21.5	86	74	89	83	8.0	65	520		6	8	8	7	2.1	5.0
31	58.2	57.0	57.2	57.8	28.2	22.2	24.4	28.0	26.6	26.3	20.9	21.7	22.4	92	77	86	85	2.0	16	230	○ ↳	8	8	8	8	1.0	1.1
	58.7	57.6	57.9	58.3	30.2	22.4	24.2	28.9	26.5	26.5	20.9	22.6	22.2	92	76	86	84	119.6	31	354		7	7	7	7	46.7	94.8

ESTACION METEOROLOGICA DE LIMON

AÑO 1970 MES AGOSTO

Long. 83°04' W Lat. 10°00' N Elevación 3 m.

DIA	PRESION ATMOSFERICA Reducida a 0°C y gravedad normal (700 +) I	II	III	P	TEMPERATURA DEL AIRE MAX	MIN	I	II	III	T	HUMEDAD DEL AIRE Tensión de Vapor I	II	III	Humedad Relativa I	II	III	U	SOL Y RADIACION GLOBAL HORAS	%	CAL	TIEMPO METEOROS	NUBOSIDAD I	II	III	N	EVAPO- PICHE	TANQUE
01	59.1	58.4	58.4	59.1	29.2	23.0	23.4	28.2	25.6	25.7	20.3	21.6	21.8	95	76	89	86	2.6	21	210	○	8	7	6	7	0.6	8.4
02	58.8	58.1	57.6	58.9	31.0	20.1	23.4	29.6	26.0	24.3	19.6	21.3	21.6	92	69	86	82	5.1	41	420		8	6	8	7	1.8	7.2
03	59.0	57.5	57.6	59.7	31.2	22.9	25.4	30.8	27.4	27.9	20.4	23.0	21.1	84	70	77	77	10.6	85	520	○	7	7	5	6	2.8	3.6
04	58.7	57.1	57.2	58.1	32.2	23.2	26.0	31.2	28.5	28.6	21.6	22.0	21.4	86	65	73	74	10.7	87	550	○ ↳	4	4	7	5	3.1	6.0
05	58.0	56.0	56.0	57.9	29.0	22.2	23.8	25.4	25.4	24.9	20.9	22.2	22.6	95	92	94	93	1.5	12	160	○	7	8	8	8	0.7	8.0
06	58.5	57.2	57.8	58.1	31.6	21.0	24.2	29.4	27.0	26.8	19.9	22.1	24.4	89	66	92	82	9.8	80	490	○	6	6	6	6	2.2	6.9
07	58.6	57.7	57.8	58.3	31.2	21.0	23.0	26.4	23.3	24.6	20.3	21.9	20.9	94	83	95	89	5.2	42	330	↳	3	8	8	6	1.5	6.0
08	58.4	57.8	57.4	57.5	32.0	21.0	24.2	29.4	27.6	27.0	19.9	22.9	21.9	89	73	80	80	6.3	51	420		7	8	7	7	1.9	9.0
09	57.6	56.0	56.6	57.0	31.0	21.6	24.4	31.0	28.6	28.0	20.5	23.3	22.1	88	70	79	79	9.2	75	540	↳	6	6	6	6	2.8	12.4
10	58.0	57.0	57.0	57.7	32.0	22.5	25.0	30.4	28.4	28.0	21.2	22.8	23.0	89	70	80	79	8.6	70	470		6	6	6	6	2.4	6.9
11	59.0	57.8	57.6	58.3	32.2	22.4	25.4	31.2	28.2	28.2	20.8	22.4	22.7	86	66	80	77	5.9	48	410	○	7	8	8	8	2.2	8.0
12	59.0	57.3	57.2	58.4	32.0	22.1	22.9	31.0	26.6	26.8	19.7	22.5	22.8	95	67	89	83	4.9	40	400	○ ↳	8	8	8	8	1.9	8.0
13	58.3	55.6	56.3	57.4	32.0	22.2	24.4	29.6	23.0	25.6	20.2	22.5	20.6	89	75	96	86	3.3	27	340	↳	8	8	8	8	1.3	6.0
14	58.2	56.8	56.9	57.6	31.0	22.2	24.2	28.2	26.4	26.2	20.5	21.5	22.2	94	74	85	84	3.6	29	370	○ ↳ ⊠	7	8	6	7	1.5	7.0
15	58.6	58.2	57.4	58.5	31.0	22.0	23.2	29.0	26.4	26.2	20.6	21.4	22.5	94	75	88	86	2.2	18	360	○	6	8	8	7	1.4	6.0
16	58.5	59.0	58.3	58.5	27.0	23.2	24.2	25.6	25.6	25.1	21.5	21.9	21.3	95	89	88	90	.0	00	100	↳	8	8	8	8	0.4	4.0
17	59.4	57.8	58.3	58.7	32.2	21.2	23.0	30.0	26.4	26.4	19.3	21.2	22.8	93	68	89	83	5.4	44	440	↳	8	8	8	8	1.7	6.5
18	59.4	58.4	58.4	59.0	32.0	22.0	22.6	29.6	26.8	26.0	19.3	20.5	21.2	93	70	82	81	2.7	22	280	○	8	8	8	8	1.1	5.0
19	60.0	58.1	58.1	59.0	30.0	22.2	23.0	28.8	25.0	25.4	20.3	22.2	21.4	96	75	89	86	2.3	20	250	○	8	8	7	8	0.7	4.0
20	58.4	57.1	57.6	57.9	29.0	21.2	23.0	25.2	25.6	24.6	19.4	21.4	23.0	95	89	92	92	.7	07	140		8	8	7	8	0.6	3.0
21	56.9	57.7	56.6	57.2	25.0	22.5	23.6	24.2	23.8	23.8	20.5	21.9	20.5	94	95	94	94	.0	00	100	○ ↳	7	8	8	8	0.4	3.0
22	57.7	56.5	57.5	57.4	30.0	22.0	23.8	29.2	26.2	26.4	20.5	22.2	22.7	94	74	88	85	5.8	48	410	○	6	6	6	6	1.4	4.0
23	57.6	56.9	56.7	57.0	26.0	23.0	23.8	25.2	24.8	24.6	20.6	21.3	20.6	92	89	90	90	.0	00	60	○	8	8	8	8	0.5	3.0
24	57.5	55.7	56.1	56.5	30.2	23.0	24.2	28.6	25.4	26.1	21.0	22.2	21.6	74	76	90	86	3.5	29	370	○ ↳	8	6	8	7	1.6	4.0
25	57.2	56.6	56.5	56.9	31.2	22.6	25.2	28.8	26.6	28.6	21.0	23.4	22.1	88	79	86	83	7.2	59	600	↳	4	8	6	6	1.8	4.0
26	58.2	56.2	56.8	57.6	31.0	22.0	24.6	30.2	27.4	27.4	24.2	21.0	21.5	90	67	77	78	7.6	62	500	↳	6	6	8	7	2.1	5.0
27	57.9	55.6	56.5	56.9	31.0	22.2	23.4	30.4	26.6	26.8	20.5	22.5	22.2	95	68	89	84	6.1	50	440	○	8	7	8	8	2.1	4.2
28	56.7	55.6	55.2	56.2	31.2	21.5	22.6	29.2	25.0	25.6	19.6	21.5	21.8	94	73	94	87	6.7	55	460	○	6	8	8	7	2.0	5.0
29	55.6	55.3	55.4	56.1	30.0	21.2	24.0	30.0	26.4	26.8	20.4	21.6	22.6	92	71	87	83	5.8	48	360	○	8	7	7	7	1.5	7.7
30	57.3	56.3	57.1	57.0	30.4	22.0	26.2	30.4	25.6	27.4	21.4	22.9	23.0	86	73	92	83	8.3	70	500	○ ⊠	7	7	8	7	2.1	9.7
31	58.6	57.9	57.5	58.4	30.0	22.2	23.4	27.8	26.4	25.8	20.6	22.2	22.7	95	81	88	88	1.9	16	300		8	8	8	8	1.3	5.0
	58.2	57.1	57.1	57.8	30.5	22.0	24.0	28.8	26.2	26.4	20.5	22.0	22.0	91	75	87	84	153.7	41	358		7	7	7	7	49.4	187.9

DATOS DE EVAPORACION EN TANQUE DUDOSOS

Identificación 081-003 Observador R. PEREZ, R. ROBINSON ESTACION METEOROLOGICA DE LIMON

AÑO 1970 MES JULIO

RACION		PRECIPITACION		VALORES MAXIMOS EN PERIODOS FIJOS								VIENTO FRECUENCIA Y VELOCIDAD MEDIA SEGUN CADA DIRECCION										DIA
VIENTO	Temperatura Agua	TOTAL	DURACION	5'	10'	15'	30'	1h	2h	6h	12h	N	NE	E	SE	S	SW	W	NW	C		
.5	26.0	.	-	-	-	-	-	-	-	-	-	00	00	00	00	05	16	03	10	01	06	12	04	03	03	00	00	00	01
.8	26.0	.	-	-	-	-	-	-	-	-	-	03	08	00	00	00	00	00	00	00	00	08	04	09	04	04	06	00	02
.4	25.0	.1	-	-	-	-	-	-	-	-	-	01	02	01	05	00	00	04	12	01	03	03	03	11	03	03	04	00	03
.3	26.0		-	-	-	-	-	-	-	-	-	03	09	00	00	00	00	00	00	00	00	06	03	10	02	05	05	00	04
.3	29.0	2.	.35	19.2	11.4	8.8	5.2	2.7	1.3	.4	.2	02	05	03	09	03	06	00	00	00	00	03	03	12	02	01	04	00	05
.4	28.0	.2	-	-	-	-	-	-	-	-	-	05	09	02	14	04	07	00	00	00	00	06	04	06	03	01	02	00	06
.4	27.0	28.9	4.40	76.8	48.0	38.0	22.2	12.9	12.0	4.8	2.4	02	06	00	00	00	00	01	03	00	00	09	03	11	05	01	04	00	07
.4	25.0	47.8	7.10	108.0	70.8	48.0	33.4	19.1	11.0	8.0	4.0	01	11	00	00	00	00	01	11	01	06	09	03	08	04	04	03	00	08
.2	26.0	1.7	.50	3.6	3.0	2.8	1.8	1.7	.0	.0	-	01	05	00	00	00	00	00	00	00	00	06	04	11	05	06	06	00	09
.4	27.0	19.3	4.30	96.0	57.0	44.3	25.6	15.6	8.6	3.2	1.6	03	09	00	00	01	08	00	00	00	00	07	04	12	03	01	07	00	10
.3	27.0	3.3	1.25	8.4	5.4	3.6	2.8	1.7	1.7	.6	.3	01	10	03	09	03	09	01	05	00	00	16	03	00	00	00	00	00	11
.4	26.0	.	-	-	-	-	-	-	-	-	-	03	04	01	06	05	06	01	06	00	00	07	04	05	03	02	02	00	12
.2	26.0	.	-	-	-	-	-	-	-	-	-	04	07	03	10	00	00	00	00	00	00	03	04	14	03	00	00	00	13
.3	26.0	4.6	2.50	3.6	3.0	2.2	2.8	2.0	1.7	.8	.4	02	03	01	07	01	06	01	06	00	00	13	03	05	04	01	03	00	14
.2	26.0	.3	-	-	-	-	-	-	-	-	-	02	09	01	08	00	00	00	00	00	00	15	03	05	04	01	04	00	15
.3	26.3	8.0	1.55	33.6	18.0	14.4	7.4	7.0	4.0	1.3	.6	03	08	00	00	00	00	00	00	00	00	08	04	05	02	08	04	00	16
.2	27.4	.6	.50	2.4	1.8	1.2	1.0	.6	.3	.1	.0	04	11	00	00	00	00	00	00	00	00	05	03	13	04	02	05	00	17
.4	27.3	18.1	1.55	46.8	36.6	28.4	19.2	11.1	9.0	3.0	1.5	07	11	00	00	00	00	00	00	00	00	06	03	05	04	06	03	00	18
.3	27.2	.0	-	-	-	-	-	-	-	-	-	05	05	00	00	00	00	00	00	00	00	09	02	09	03	01	07	00	19
.2	27.6	5.0	2.00	18.0	10.2	8.0	4.6	4.3	2.5	.8	.4	00	00	07	09	04	09	00	00	00	00	09	04	04	03	00	00	00	20
.3	27.2	6.3	1.40	43.2	25.2	20.8	10.4	5.9	3.2	1.1	.6	00	00	10	00	02	07	00	00	00	00	12	04	00	00	00	00	00	21
.6	26.5	1.6	.30	12.0	6.0	6.0	3.2	1.6	.8	.3	.1	00	00	08	03	02	07	00	00	00	00	14	04	00	00	00	00	00	22
.7	27.9	.6	.25	2.4	1.6	1.6	1.2	.6	.3	.1	.0	05	09	02	11	00	00	00	00	00	00	08	04	05	03	04	05	00	23
.4	26.6	.	-	-	-	-	-	-	-	-	-	06	06	00	00	00	00	00	00	00	00	08	03	09	04	01	06	00	24
.3	27.1	2.3	1.30	8.4	5.4	3.6	1.2	1.2	1.1	.4	.2	00	00	08	07	00	00	00	00	00	00	08	04	08	04	00	00	00	25
.3	26.8	9.5	4.20	3.6	2.8	2.8	2.8	2.4	2.2	1.5	.8	03	11	01	13	00	00	00	00	05	04	11	03	02	03	02	04	00	26
.3	27.2	1.6	1.20	3.6	3.0	2.4	1.8	1.3	.8	.2	.1	00	00	07	07	08	04	00	00	00	00	09	04	00	00	00	00	00	27
.4	27.4	1.8	2.30	1.2	1.2	1.2	1.0	.9	.9	.3	.2	01	11	08	04	00	00	00	00	01	04	06	04	07	04	01	04	00	28
.6	27.6	.	-	-	-	-	-	-	-	-	-	03	09	06	07	00	00	00	00	00	00	10	05	05	04	00	00	00	29
.4	26.6	.2	-	-	-	-	-	-	-	-	-	02	06	05	14	00	00	00	00	00	00	16	04	00	00	01	04	00	30
.5	26.6	1.6	2.00	6.0	4.2	2.8	1.4	.9	.8	.3	.1	01	08	03	09	00	00	00	00	00	00	14	04	05	02	01	03	00	31
	26.8	166.1		108.0	70.8	48.0	33.4	19.1	12.0	8.0	4.0	10	8	11	8	5	8	2	8	1	5	37	4	27	3	8	4	0	

Identificación 081-003 Observador R. PEREZ, R. ROBINSON ESTACION METEOROLOGICA DE LIMON

AÑO 1970 MES AGOSTO

RACION		PRECIPITACION		VALORES MAXIMOS EN PERIODOS FIJOS								VIENTO FRECUENCIA Y VELOCIDAD MEDIA SEGUN CADA DIRECCION										DIA
VIENTO	Temperatura Agua	TOTAL	DURACION	5'	10'	15'	30'	1h	2h	6h	12h	N	NE	E	SE	S	SW	W	NW	C		
.3	26.2	3.8	2.40	4.8	4.4	4.4	3.6	2.5	1.8	.6	.3	00	00	00	00	01	03	00	00	00	00	13	03	07	05	03	02	00	01
.2	27.0	.	-	-	-	-	-	-	-	-	-	00	00	06	07	01	10	00	00	01	08	09	04	06	04	01	03	00	02
.3	29.0	.2	-	-	-	-	-	-	-	-	-	00	00	02	14	08	04	05	05	00	00	05	03	04	04	00	00	00	03
.9	28.0	1.0	1.10	4.8	3.0	2.0	1.2	.9	.5	.3	.1	00	00	09	09	05	06	00	00	00	00	05	04	05	03	00	00	00	04
.6	25.1	2.8	2.50	3.6	2.8	2.8	2.0	1.2	1.2	.5	.3	00	00	00	00	01	07	00	00	00	00	14	03	05	05	04	04	00	05
.2	26.8	.0	-	-	-	-	-	-	-	-	-	06	09	00	00	00	00	00	00	00	00	05	03	09	03	04	05	00	06
.3	24.7	1.8	1.35	3.6	3.0	2.4	2.2	1.1	.9	.3	.2	03	12	00	00	00	00	00	00	00	00	10	03	09	02	00	00	00	07
.4	26.0	.	-	-	-	-	-	-	-	-	-	06	09	00	00	00	00	00	00	00	00	06	04	09	04	03	05	00	08
.4	27.3	.	-	-	-	-	-	-	-	-	-	05	07	06	12	00	00	00	00	00	00	08	04	04	03	01	05	00	09
.5	27.6	.	-	-	-	-	-	-	-	-	-	00	00	15	06	00	00	00	00	00	00	06	04	03	04	00	00	00	10
.5	27.3	.	-	-	-	-	-	-	-	-	-	03	04	05	11	01	04	00	00	00	00	04	04	08	04	03	03	00	11
.4	26.3	34.5	1.10	66.0	66.0	58.0	58.0	34.5	17.4	5.8	2.9	04	09	03	06	00	00	00	00	00	00	04	05	10	04	03	02	00	12
.4	24.8	47.4	5.40	114.0	79.2	56.0	34.6	29.2	15.2	7.9	4.0	02	06	00	00	00	00	00	00	02	06	10	04	06	05	04	07	00	13
.3	26.6	.	-	-	-	-	-	-	-	-	-	05	06	02	09	00	00	00	00	00	00	02	02	12	03	03	02	00	14
.2	26.3	.9	.10	6.0	6.0	3.6	1.8	.9	.5	.2	.1	04	08	04	08	00	00	00	00	00	00	09	03	07	02	00	00	00	15
.3	25.1	31.1	7.30	48.0	28.0	28.0	24.2	17.5	9.4	4.8	2.5	01	06	00	00	00	00	02	02	00	00	08	04	10	03	03	02	00	16
.2	26.4	.	-	-	-	-	-	-	-	-	-	01	06	04	09	00	00	00	00	00	00	10	04	06	03	03	05	00	17
.3	26.5	.	-	-	-	-	-	-	-	-	-	01	07	03	08	01	06	00	00	02	06	08	04	09	02	00	00	00	18
.2	26.3	20.7	4.10	72.0	54.0	33.6	21.8	12.[illegible]	7.2	3.4	1.7	01	09	01	07	00	00	00	00	00	00	12	04	08	03	02	03	00	19
.3	24.5	6.0	1.40	20.4	13.8	11.6	7.2	4.0	3.0	1.0	.5	00	00	00	00	00	00	00	00	01	05	18	04	05	04	00	00	00	20
.3	23.7	45.5	5.45	67.8	67.8	47.6	47.6	31.4	17.8	7.8	3.9	01	03	00	00	00	00	00	00	00	00	19	04	04	03	00	00	00	21
.2	26.5	.	-	-	-	-	-	-	-	-	-	04	10	00	00	00	00	00	00	00	00	04	03	12	03	04	05	00	22
.3	24.6	.4	-	-	-	-	-	-	-	-	-	01	05	00	00	00	00	00	00	00	00	08	03	11	04	04	03	00	23
.2	26.6	.3	-	-	-	-	-	-	-	-	-	02	14	04	09	02	05	00	00	03	06	09	03	04	05	00	00	00	24
.4	26.5	.	-	-	-	-	-	-	-	-	-	00	00	05	10	01	17	04	08	01	03	08	03	05	03	00	00	00	25
.5	26.7	.	-	-	-	-	-	-	-	-	-	00	00	04	11	13	06	00	00	00	00	04	04	03	03	00	00	00	26
.4	27.1	6.0	.55	30.0	21.0	19.2	10.0	6.0	3.0	1.0	.5	02	14	05	10	03	03	00	00	00	00	13	04	01	04	00	00	00	27
.3	26.2	3.4	1.05	10.8	7.8	6.8	5.0	3.4	1.7	.6	.3	07	11	00	00	01	05	00	00	01	06	15	03	00	00	00	00	00	28
.4	26.6	.7	1.00	1.2	1.2	.8	.8	.7	.3	.1	.0	00	00	05	09	02	04	00	00	03	04	11	04	03	02	00	00	00	29
.3	26.0	2.6	1.15	20.4	10.2	6.8	3.8	2.6	1.3	.4	.2	03	09	06	13	01	07	00	00	00	00	13	04	01	05	00	00	00	30
.5	25.5	.	-	-	-	-	-	-	-	-	-	02	05	06	08	00	00	00	00	00	00	11	04	04	03	01	02	00	31
	26.3	209.1		114.0	79.2	58.0	58.0	34.5	17.8	7.9	4.0	9	8	13	9	6	6	1	5	2	6	38	4	26	4	6	4	0	

A/081-003/9

ESTACION METEOROLOGICA DE LIMON

AÑO 1970 MES SETIEMBRE

Long. 83°04' W Lat. 10°00' N Elevación 3 m.

DIA	PRESION ATMOSFERICA 700 + Reducida a 0°C y gravedad normal I	II	III	P	TEMPERATURA DEL AIRE MAX	MIN	I	II	III	T	HUMEDAD DEL AIRE Tensión de Vapor I	II	III	Humedad Relativa I	II	III	D	SOL Y RADIACION GLOBAL HORAS	%	CAL	TIEMPO METEOROS	NUBOSIDAD I	II	III	N	EVAPO- PICHE	TANQUE
01	58.3	56.6	57.3	58.2	32.0	21.2	25.2	30.4	27.6	27.7	20.5	22.7	22.2	86	71	81	79	8.8	72	500		6	8	7	7	2.5	5.2
02	59.3	58.0	57.6	58.5	31.0	22.6	24.0	30.0	26.8	26.9	21.1	22.6	23.0	94	72	88	85	2.9	24	420	o	7	6	8	7	1.8	3.4
03	58.3	57.9	57.7	58.2	30.0	22.8	23.6	29.0	25.8	26.1	20.6	22.7	22.8	95	76	92	87	.0	00	220	o	8	8	8	8	0.9	1.5
04	59.0	57.4	57.9	58.2	30.0	22.8	23.2	29.0	26.8	26.3	20.4	21.9	21.9	96	72	84	84	7.8	64	470	o	8	6	8	7	1.9	4.6
05	58.8	58.6	58.1	58.7	27.0	22.5	23.6	25.6	24.8	24.6	20.6	22.1	21.8	93	92	94	93	.0	00	150	o	8	8	8	8	0.6	0.6
06	58.6	57.7	58.0	58.4	31.0	22.8	24.0	29.4	24.0	25.8	21.1	22.1	21.1	95	73	95	87	1.7	14	370	o	6	6	8	7	1.3	2.4
07	58.2	57.6	56.9	57.9	31.5	22.0	24.0	29.6	26.2	26.6	20.8	21.1	21.9	94	70	88	84	5.2	43	440		6	7	4	6	1.7	4.0
08	58.5	56.9	57.1	57.7	31.2	22.8	24.4	30.2	26.6	27.0	21.2	21.2	22.0	94	66	85	81	7.8	64	500		7	7	7	7	1.9	4.9
09	57.7	57.0	56.6	57.2	31.2	22.6	24.6	31.0	27.8	27.8	21.9	23.3	22.2	95	69	80	81	7.0	58	490		7	7	8	7	2.3	4.9
10	58.5	57.2	57.3	57.9	31.2	22.0	26.0	30.6	27.8	28.1	21.6	23.5	21.0	86	72	78	78	10.3	85	500		6	7	7	7	2.4	5.1
11	58.4	57.3	57.1	57.9	32.0	23.0	25.0	29.8	26.4	27.0	21.5	20.0	21.4	90	64	84	79	9.0	74	540		6	6	4	5	2.6	5.4
12	57.8	58.2	56.6	57.8	26.0	22.0	22.6	24.2	24.6	23.8	19.4	21.4	21.1	95	95	92	94	.0	00	120	o	8	8	8	8	0.5	3.8
13	57.6	57.7	57.5	58.1	32.0	21.2	24.2	29.6	25.6	26.4	19.2	21.7	21.4	86	70	88	81	7.3	60	500		4	7	8	6	2.0	4.1
14	58.5	57.5	57.3	57.9	32.0	22.0	24.8	30.0	25.6	26.8	20.7	22.8	21.0	89	72	86	82	5.2	43	460		6	8	8	7	2.3	4.5
15	58.3	57.4	56.2	57.6	31.2	21.0	24.2	28.8	26.4	26.4	19.6	20.8	21.9	87	72	85	81	5.5	46	470		7	6	8	7	2.3	4.0
16	57.8	57.4	56.8	57.6	30.2	23.0	24.0	29.0	25.2	26.4	21.1	22.7	20.9	95	76	87	86	2.0	17	350	o	4	8	8	7	1.4	3.2
17	57.7	57.7	57.8	58.0	30.2	22.0	23.8	28.4	23.0	25.0	19.4	21.9	19.8	89	76	95	86	.7	06	280	o	8	8	8	8	1.0	2.2
18	58.1	57.3	56.8	57.4	30.2	21.2	22.8	28.8	26.2	25.9	19.6	22.4	22.2	95	76	88	86	7.1	59	480		6	6	4	5	1.4	3.5
19	58.5	58.5	58.2	58.3	29.2	22.2	23.0	26.6	24.8	24.8	19.8	21.6	20.7	95	83	86	88	2.8	23	230	o	7	6	4	6	1.2	6.3
20	58.6	57.8	56.8	57.9	31.0	20.2	24.4	26.0	25.0	25.1	19.8	21.5	21.2	87	86	90	87	3.3	27	270	o	3	8	8	6	1.5	2.0
21	57.2	56.7	55.9	56.9	32.2	20.2	24.2	29.0	26.2	26.4	19.6	22.3	21.5	90	75	84	83	5.8	48	460		6	8	8	7	2.2	3.6
22	57.5	55.6	56.1	56.6	30.2	21.2	25.0	28.4	26.6	26.6	20.6	21.9	22.0	88	76	85	83	8.4	70	480		3	6	8	6	1.8	3.0
23	56.9	56.8	55.7	56.5	29.0	22.2	23.4	26.2	25.4	25.0	20.3	21.1	20.8	95	83	85	87	2.0	17	280	o	8	4	8	7	1.6	1.7
24	57.4	56.2	55.5	56.8	32.2	22.0	24.6	31.2	25.8	27.2	20.5	21.6	21.3	89	64	86	79	6.7	56	490		6	6	8	7	2.0	3.4
25	58.0	56.8	56.0	57.0	32.0	21.0	23.4	30.4	26.2	26.6	19.6	22.0	22.6	92	68	89	83	7.7	64	480		7	7	7	7	2.2	4.9
26	56.5	55.3	55.2	56.0	32.0	22.7	25.4	31.0	26.6	27.6	21.9	22.5	22.4	90	68	86	81	7.2	60	510		6	6	8	7	2.3	5.5
27	55.6	55.1	55.1	55.7	31.2	23.2	24.8	30.0	24.8	26.5	20.7	21.8	22.1	89	69	95	84	3.9	32	340		8	8	6	7	1.4	3.4
28	57.8	57.0	57.5	57.3	33.2	23.0	26.0	29.4	25.4	26.9	21.9	22.1	21.9	88	73	90	83	4.2	35	390	4	6	8	8	7	1.8	4.0
29	58.8	57.6	57.3	58.1	31.0	22.2	23.6	29.2	25.4	26.0	20.6	20.7	21.9	95	69	90	84	4.2	35	400		7	7	8	7	1.7	3.7
30	57.5	56.8	55.7	56.9	31.2	22.2	25.4	29.4	26.2	27.0	21.5	21.7	22.2	89	71	88	82	6.5	54	410		6	6	3	5	2.6	4.5
	58.0	57.2	56.9	57.6	30.8	22.1	24.2	29.0	25.9	26.3	20.6	21.9	21.7	91	74	87	84	151.0	42	400		6	7	7	7	53.1	112.3

ESTACION METEOROLOGICA DE LIMON

AÑO 1970 MES OCTUBRE

Long. 83°04' W Lat. 10°00' N Elevación 3 m.

DIA	PRESION ATMOSFERICA 700 + Reducida a 0°C y gravedad normal I	II	III	P	TEMPERATURA DEL AIRE MAX	MIN	I	II	III	T	HUMEDAD DEL AIRE Tensión de Vapor I	II	III	Humedad Relativa I	II	III	D	SOL Y RADIACION GLOBAL HORAS	%	CAL	TIEMPO METEOROS	NUBOSIDAD I	II	III	N	EVAPO- PICHE	TANQUE
01	56.3	55.5	55.4	56.0	32.0	21.2	23.8	30.0	25.4	26.4	20.5	21.0	21.1	93	67	88	82	7.3	61	461	o	3	6	8	6	2.9	5.4
02	57.2	56.4	56.1	56.9	32.0	21.0	25.4	31.0	26.2	27.5	25.1	22.1	21.1	84	66	83	77	10.2	86	540	o	1	3	5	3	2.6	5.6
03	58.3	58.0	57.0	57.9	32.0	22.7	25.4	30.0	26.8	27.4	21.5	22.2	22.7	89	70	86	81	5.7	48	441	o	6	6	6	6	2.0	3.3
04	58.5	57.8	57.4	57.9	31.0	23.0	25.2	30.0	27.8	27.6	21.6	26.0	20.3	90	82	73	81	5.4	45	383	o	6	7	7	7	2.1	4.0
05	57.5	56.8	56.0	56.9	30.0	22.0	24.8	26.6	25.4	25.6	20.7	21.6	22.2	89	83	92	88	1.1	09	255		8	7	8	8	1.0	1.4
06	57.1	55.3	55.1	56.1	31.2	21.2	24.4	30.0	28.0	27.4	20.2	22.6	21.3	90	72	75	79	10.5	88	510		3	5	6	5	2.7	5.3
07	56.3	55.0	54.7	55.4	32.0	22.0	25.4	31.0	25.4	27.2	20.4	27.3	20.8	84	70	86	80	10.7	90	550		6	2	7	5	2.7	4.9
08	55.7	54.6	55.0	55.3	34.0	20.8	23.4	32.6	25.6	27.2	20.0	19.8	21.8	94	54	89	79	6.1	51	441		7	8	8	8	2.5	4.6
09	57.0	55.8	56.0	56.3	33.0	23.0	24.6	31.2	27.0	26.6	21.2	22.0	22.5	92	65	85	81	5.9	50	461	4	7	7	8	7	2.5	4.8
10	57.3	55.8	56.0	56.9	32.0	22.4	25.8	30.8	26.0	27.5	21.0	22.2	21.5	84	65	85	78	10.4	87	540		6	8	6	7	3.2	6.0
11	58.1	56.7	56.2	57.1	31.2	22.2	23.8	29.2	25.8	26.2	20.5	20.6	22.3	93	70	90	84	.0	00	255	o	8	8	8	8	1.5	2.7
12	57.2	55.7	55.5	56.5	32.2	21.0	25.6	30.4	27.6	27.8	20.3	21.6	21.5	82	67	78	76	10.8	92	500		1	1	1	1	2.7	5.7
13	57.1	55.7	55.5	56.4	33.6	21.2	25.8	32.6	29.0	29.1	20.9	22.1	22.7	84	60	78	74	10.4	88	530		3	5	7	5	3.2	6.0
14	57.7	57.8	57.7	57.6	30.2	22.8	23.4	25.6	23.8	24.2	20.7	19.3	20.9	94	91	95	93	1.9	16	265	o	8	8	8	8	0.5	0.7
15	58.2	56.7	56.9	57.6	32.2	21.0	23.4	31.0	26.6	27.0	19.3	21.7	22.8	90	65	88	81	7.9	67	481	4	6	4	5	5	1.9	4.4
16	58.1	56.6	57.0	57.5	31.0	23.0	23.2	28.2	26.0	25.8	20.6	22.7	23.1	97	80	92	90	.5	04	226	o 4	8	7	5	7	0.8	1.9
17	58.3	56.7	56.2	57.3	30.2	22.0	24.0	29.2	26.4	26.5	20.4	21.1	21.7	92	70	86	83	3.2	27	353	o 4	8	8	6	7	1.2	2.3
18	58.7	56.7	56.4	57.7	29.4	22.6	24.2	28.2	25.4	29.5	20.6	21.9	21.9	92	77	90	86	1.4	12	226	o 4	8	7	7	7	1.2	1.7
19	59.0	58.0	57.2	58.1	30.4	21.2	23.0	29.4	25.4	25.9	19.2	21.3	21.5	92	70	90	84	1.0	08	324	o 4	8	8	8	8	1.1	2.5
20	58.5	58.0	59.2	58.9	31.2	21.0	24.2	30.0	25.0	26.4	21.8	22.6	22.8	96	72	94	87	3.6	31	363	o 4	8	8	8	7	1.7	3.3
21	58.8	57.4	57.5	58.1	29.0	22.0	23.4	27.4	25.4	25.4	19.6	21.6	21.8	92	80	89	87	.5	04	216	4	7	8	8	8	0.9	1.6
22	57.8	56.6	57.0	57.4	28.8	22.0	25.4	28.0	24.2	25.8	21.1	23.1	20.6	88	83	92	88	1.1	09	245	o 4	8	8	8	8	0.7	2.1
23	58.4	56.9	57.1	57.4	31.2	22.4	23.6	27.4	24.0	25.0	19.9	22.7	20.7	92	84	94	90	3.1	26	363	o 4	8	8	8	8	1.1	1.9
24	58.3	56.9	57.2	57.7	32.0	21.2	23.8	29.8	25.6	26.4	20.5	23.1	22.5	93	74	92	86	5.0	43	432	4	7	2	8	6	1.9	3.9
25	58.6	57.1	57.3	58.0	30.2	21.2	25.2	29.0	25.6	26.6	20.9	22.3	21.8	88	75	89	84	4.1	35	363	4	8	8	8	8	1.4	3.0
26	58.4	56.5	57.1	57.6	30.0	21.2	24.4	29.2	27.2	26.9	20.5	21.5	21.3	90	71	79	80	5.3	45	392	4	5	7	8	7	2.1	3.9
27	58.2	56.5	58.9	57.6	31.0	22.0	23.6	29.8	26.0	26.4	20.2	22.7	22.3	94	73	90	86	6.8	58	441	4	6	6	7	6	1.7	4.4
28	58.2	57.3	57.0	57.6	30.6	20.2	24.2	30.0	25.4	26.5	20.3	22.6	21.9	90	72	92	85	8.2	70	491	4	1	2	6	3	2.1	4.6
29	56.5	56.7	56.9	58.0	32.0	21.2	23.4	31.2	27.8	27.4	19.6	23.6	22.1	92	70	80	81	7.1	61	461	4	8	4	4	5	1.9	4.5
30	59.4	59.2	59.3	59.4	29.2	21.8	24.4	25.4	24.0	24.6	21.6	21.1	20.7	94	88	94	92	2.3	20	294	o 4	8	8	8	7	1.1	1.4
31	60.2	59.0	58.9	59.8	30.2	21.6	24.0	29.2	26.6	26.8	21.5	22.2	22.4	96	74	86	85	4.7	40	363	o 4	8	6	5	6	1.7	2.6
	58.0	56.8	56.8	56.4	31.1	21.7	24.3	29.5	26.0	26.6	21.0	22.2	21.8	91	73	87	83	162.2	44	392		6	6	7	6	56.6	110.4

Identificación 081-003 Observador R. PEREZ, R. ROBINSON

ESTACION METEOROLOGICA DE LIMON
AÑO 1970 MES SETIEMBRE

RACION		PRECIPITACION		VALORES MAXIMOS EN PERIODOS FIJOS								VIENTO FRECUENCIA Y VELOCIDAD MEDIA SEGUN CADA DIRECCION									DIA
VIENTO	Temperatura Agua	TOTAL	DURACION	5'	10'	15'	30'	1h	2h	6h	12h	N	NE	E	SE	S	SW	W	NW	C	
.2	26.1	.	-	-	-	-	-	-	-	-	-	04	02	03	13	03	15	00	00	00	01
.6	26.5	3.6	2.20	6.0	4.8	4.0	2.6	1.8	1.8	.6	.3	04	08	01	08	00	00	00	00	01	02
.3	25.8	3.7	2.35	9.6	9.0	6.8	3.6	1.9	1.8	1.8	.9	04	07	00	00	00	00	00	00	00	03
.3	27.0	93.5	5.05	120.0	67.2	50.0	50.0	47.4	34.3	15.6	7.8	01	12	05	09	00	00	00	00	05	04
.3	25.1	6.7	2.45	39.6	20.4	13.6	7.0	3.6	3.0	1.0	.4	02	04	06	04	00	00	00	00	00	05
.1	25.7	8.2	2.30	7.2	6.6	6.0	5.6	5.2	3.9	1.4	.7	04	11	00	00	00	00	00	00	00	06
.3	27.2	.	-	-	-	-	-	-	-	-	-	02	10	03	09	00	00	00	00	00	07
.3	27.8	.	-	-	-	-	-	-	-	-	-	03	13	03	10	01	08	04	04	00	08
.4	26.5	.	-	-	-	-	-	-	-	-	-	00	00	07	09	02	15	01	12	02	09
.5	27.1	.	-	-	-	-	-	-	-	-	-	00	00	09	10	01	08	02	03	00	10
.5	27.4	.	-	-	-	-	-	-	-	-	-	02	07	07	09	00	00	00	00	00	11
.4	24.1	18.9	7.30	36.0	18.0	9.0	4.5	3.8	3.2	3.2	1.6	00	00	02	09	00	00	00	00	01	12
.3	25.4	.	-	-	-	-	-	-	-	-	-	04	13	02	12	00	00	00	00	00	13
.5	25.6	.	-	-	-	-	-	-	-	-	-	01	18	05	14	02	16	00	00	02	14
.6	26.0	.	-	-	-	-	-	-	-	-	-	05	13	03	06	01	03	00	00	00	15
.4	26.6	2.4	2.20	3.6	2.4	2.4	1.6	1.3	1.1	.4	.2	06	10	00	00	00	00	00	00	04	16
.4	29.4	9.8	4.50	3.8	3.8	3.8	3.8	2.9	2.8	1.6	.8	02	08	00	00	00	00	00	00	00	17
.3	26.6	.	-	-	-	-	-	-	-	-	-	00	00	06	08	03	07	00	00	01	18
.4	25.5	3.0	3.30	2.4	1.8	1.6	1.2	1.2	1.0	.5	.2	03	06	01	10	00	00	00	00	00	19
.3	24.3	.7	1100	2.4	1.8	1.2	.8	.7	.3	.1	.0	02	09	02	14	01	07	00	00	09	20
.4	26.1	.	-	-	-	-	-	-	-	-	-	05	11	01	05	00	00	00	00	00	21
.3	26.4	.	-	-	-	-	-	-	-	-	-	01	08	08	11	01	08	00	00	06	22
.4	25.9	.8	.40	4.8	2.4	1.6	1.0	.8	.4	.1	.1	00	00	03	08	02	07	00	00	02	23
.3	26.9	.	-	-	-	-	-	-	-	-	-	00	00	00	00	10	08	00	00	00	24
.5	26.0	.	-	-	-	-	-	-	-	-	-	05	11	02	11	00	00	00	00	00	25
.4	26.8	.	-	-	-	-	-	-	-	-	-	03	10	04	13	02	07	00	00	00	26
.4	26.3	.3	-	-	-	-	-	-	-	-	-	01	01	00	00	00	00	00	00	00	27
.3	26.7	.	-	-	-	-	-	-	-	-	-	03	12	02	10	02	06	00	00	06	28
.4	26.8	.2	-	-	-	-	-	-	-	-	-	05	09	00	00	00	00	00	00	06	29
.4	26.9	.	-	-	-	-	-	-	-	-	-	06	10	02	09	00	00	00	00	06	30
	26.3	151.8		120.0	67.2	50.0	50.0	47.4	34.3	15.6	7.8	12	9	13	10	5	9	1	6	7	4

03	06	01	10	00	00	00	00	00	00	10	03	08	04	02	04	00	19
02	09	02	14	01	07	00	00	09	03	07	05	03	04	00	00	00	20
05	11	01	05	00	00	00	00	00	00	10	03	06	05	02	03	00	21
01	08	08	11	01	08	00	00	06	03	08	03	00	00	00	00	00	22
00	00	03	08	02	07	00	00	02	03	08	03	08	03	01	04	00	23
00	00	00	00	10	08	00	00	00	00	08	04	04	05	02	03	00	24
05	11	02	11	00	00	00	00	00	00	08	05	06	04	03	04	00	25
03	10	04	13	02	07	00	00	00	00	05	04	10	03	00	00	00	26
01	01	00	00	00	00	00	00	00	00	10	03	07	04	06	07	00	27
03	12	02	10	02	06	00	00	06	02	01	01	10	05	00	00	00	28
05	09	00	00	00	00	00	00	06	03	08	03	04	05	01	05	00	29
06	10	02	09	00	00	00	00	06	00	08	04	06	03	02	03	00	30
12	9	13	10	5	9	1	6	7	4	38	4	21	4	5	4	0	

Identificación 081-003 Observador R. PEREZ, R. ROBINSON

ESTACION METEOROLOGICA DE LIMON
AÑO 1970 MES OCTUBRE

RACION		PRECIPITACION		VALORES MAXIMOS EN PERIODOS FIJOS								VIENTO FRECUENCIA Y VELOCIDAD MEDIA SEGUN CADA DIRECCION									DIA
VIENTO	Temperatura Agua	TOTAL	DURACION	5'	10'	15'	30'	1h	2h	6h	12h	N	NE	E	SE	S	SW	W	NW	C	
.3	26.3	.	-	-	-	-	-	-	-	-	-	05	14	01	04	01	04	00	00	01	01
.5	27.3	2.0	-	12.0	10.8	8.0	4.0	2.0	1.0	.3	.2	00	00	08	10	05	04	00	00	00	02
.5	27.0	3.6	-	27.6	17.4	12.8	7.2	3.6	1.8	.6	.3	06	07	04	07	00	00	00	00	00	03
.3	26.3	7.3	1.45	15.6	10.4	10.4	8.0	5.0	3.6	1.2	.6	00	00	03	09	04	13	02	11	04	04
.6	26.1	3.3	-	24.0	16.8	12.4	6.6	3.3	1.6	.5	.2	03	09	01	04	03	04	01	02	04	05
.3	26.3	.	-	-	-	-	-	-	-	-	-	07	13	04	07	00	00	00	00	00	06
.6	26.7	.	-	-	-	-	-	-	-	-	-	02	03	09	00	00	00	00	00	00	07
.6	25.2	.	-	-	-	-	-	-	-	-	-	00	00	04	10	11	05	00	00	00	08
.5	27.0	.	-	-	-	-	-	-	-	-	-	02	09	04	10	07	04	03	04	01	09
.4	27.1	.	-	-	-	-	-	-	-	-	-	00	00	07	12	02	06	00	00	00	10
.5	25.8	.3	-	-	-	-	-	-	-	-	-	00	00	04	08	11	04	00	00	00	11
.4	26.3	.	-	-	-	-	-	-	-	-	-	02	03	10	10	00	00	00	00	01	12
.6	26.7	74.6	2.55	118.8	75.0	72.8	55.0	49.1	37.1	12.4	6.2	00	00	08	11	03	08	00	00	00	13
.7	24.3	11.9	7.40	8.4	5.4	4.4	3.0	2.4	2.1	1.5	1.0	00	00	01	10	00	00	01	13	01	14
.4	26.6	.5	-	-	-	-	-	-	-	-	-	02	08	00	00	00	00	00	00	00	15
.4	26.1	1.0	-	-	-	-	-	-	-	-	-	01	07	00	00	00	00	00	00	00	16
.2	26.2	.6	-	6.0	3.6	2.4	1.2	.6	.3	.1	.0	05	08	01	10	00	00	00	00	00	17
.4	25.8	11.9	-	69.6	46.8	39.2	23.8	11.9	6.0	2.0	1.0	03	05	01	11	01	02	00	00	00	18
.3	26.0	.	-	-	-	-	-	-	-	-	-	00	00	04	09	02	06	00	00	00	19
.3	25.2	.4	-	-	-	-	-	-	-	-	-	02	12	01	05	01	19	00	00	00	20
.5	24.9	.5	-	3.6	1.8	1.2	.6	.3	.2	.1	.0	00	00	00	00	00	00	00	00	00	21
.3	25.6	25.2	2.50	81.6	57.0	39.2	32.8	19.3	11.0	4.2	2.1	01	04	00	00	00	00	00	00	00	22
.3	24.9	7.0	3.35	20.4	15.6	11.6	6.8	6.8	3.6	1.2	.6	00	00	00	00	00	00	00	00	00	23
.4	25.8	.	-	-	-	-	-	-	-	-	-	06	10	03	05	00	00	00	00	01	24
.4	25.5	.	-	-	-	-	-	-	-	-	-	06	07	02	06	00	00	00	00	00	25
.3	25.5	.	-	-	-	-	-	-	-	-	-	01	08	10	01	00	00	00	00	01	26
.6	26.5	.	-	-	-	-	-	-	-	-	-	06	03	06	11	00	00	00	00	00	27
.5	25.2	.	-	-	-	-	-	-	-	-	-	09	10	01	07	00	00	00	00	00	28
.6	25.8	8.5	-	38.4	24.6	17.2	11.4	8.5	4.2	1.4	.7	00	00	11	01	00	00	00	00	00	29
.7	24.7	5.2	-	33.6	25.8	18.8	10.4	5.2	2.6	.9	.5	03	12	01	06	01	16	01	10	08	30
.4	26.2	1.8	-	3.6	3.0	2.8	2.2	1.8	.9	.3	.2	01	05	06	07	02	09	00	00	09	31
	26.0	165.6		118.8	75.0	72.8	55.0	49.1	37.1	12.4	6.2	10	8	15	7	7	7	1	8	4	5

05	14	01	04	01	04	00	00	01	06	05	04	09	03	02	06	00	01
00	00	08	10	05	04	00	00	00	00	07	04	04	03	00	00	00	02
06	07	04	07	00	00	00	00	00	00	11	04	03	03	00	00	00	03
00	00	03	09	04	13	02	11	04	03	09	04	02	03	00	00	00	04
03	09	01	04	03	04	01	02	04	03	10	04	01	05	01	04	00	05
07	13	04	07	00	00	00	00	00	00	08	04	05	04	00	00	00	06
02	03	09	00	00	00	00	00	00	00	00	00	11	05	02	03	00	07
00	00	04	10	11	05	00	00	00	00	08	05	01	05	00	00	00	08
02	09	04	10	07	04	03	04	01	04	05	04	02	05	00	00	00	09
00	00	07	12	02	06	00	00	00	00	15	03	00	00	00	00	00	10
00	00	04	08	11	04	00	00	00	00	09	04	00	00	00	00	00	11
02	03	10	10	00	00	00	00	01	05	07	04	04	04	00	00	00	12
00	00	08	11	03	08	00	00	00	00	08	06	05	05	00	00	00	13
00	00	01	10	00	00	01	13	01	08	14	04	07	06	00	00	00	14
02	08	00	00	00	00	00	00	00	00	07	04	07	03	08	05	00	15
01	07	00	00	00	00	00	00	00	00	12	03	07	04	04	05	00	16
05	08	01	10	00	00	00	00	00	00	09	03	08	04	01	05	00	17
03	05	01	11	01	02	00	00	00	00	08	04	11	04	00	00	00	18
00	00	04	09	02	06	00	00	00	00	04	07	12	03	02	02	00	19
02	12	01	05	01	19	00	00	00	00	10	05	05	04	05	06	00	20
00	00	00	00	00	00	00	00	00	00	06	04	16	05	02	03	00	21
01	04	00	00	00	00	00	00	00	00	09	04	06	04	08	05	00	22
00	00	00	00	00	00	00	00	00	00	14	04	06	06	04	07	00	23
06	10	03	05	00	00	00	00	01	03	13	04	01	07	00	00	00	24
06	07	02	06	00	00	00	00	00	00	07	04	03	04	06	04	00	25
01	08	10	01	00	00	00	00	01	09	08	03	04	03	00	00	00	26
06	03	06	11	00	00	00	00	00	00	08	04	03	05	01	05	00	27
09	10	01	07	00	00	00	00	00	00	07	04	07	04	00	00	00	28
00	00	11	01	00	00	00	00	00	00	13	05	00	00	00	00	00	29
03	12	01	06	01	16	01	10	08	04	09	04	01	04	00	00	00	30
01	05	06	07	02	09	00	00	09	04	06	05	00	00	00	00	00	31
10	8	15	7	7	7	1	8	4	5	36	4	20	4	8	5	0	

ESTACION METEOROLOGICA DE LIMON

AÑO 1970 MES NOVIEMBRE

Long. 83°04' W Lat. 10°00' N Elevación 3 m.

DIA	PRESION ATMOSFERICA Reducida a 0°C y gravedad normal 700 + I	II	III	F	TEMPERATURA DEL AIRE MAX	MIN	I	II	III	T	HUMEDAD DEL AIRE Tensión de Vapor I	II	III	Humedad Relativa I	II	III	U	SOL Y RADIACION GLOBAL HORAS	%	CAL	TIEMPO METEOROS	NUBOSIDAD I	II	III	N	EVAPO PICHE	TANQUE
01	60.0	58.6	57.3	59.1	29.8	20.6	22.4	29.0	25.6	25.6	19.5	21.6	22.5	96	72	92	87	9.2	79	481	4	6	7	4	6	2.1	4.1
02	59.3	57.9	58.4	58.8	29.0	20.5	22.0	30.0	24.6	25.5	18.7	19.9	20.5	95	63	89	82	2.6	22	385	4	7	7	7	7	2.1	3.8
03	60.1	58.8	58.9	59.1	27.4	20.5	22.4	27.4	25.0	24.9	19.5	20.9	21.7	96	75	92	88	.0	00	192	0 4	8	8	8	8	0.9	0.7
04	60.1	59.1	59.0	60.0	27.2	22.5	23.0	27.2	24.8	25.0	19.8	21.7	21.1	97	80	90	89	.0	00	192	0 4	8	8	8	8	0.7	0.9
05	60.9	61.2	60.5	60.8	25.0	22.7	23.4	24.6	22.8	23.6	19.6	21.5	19.9	92	94	97	94	.0	00	115	0 4	8	8	8	8	0.5	1.1
06	61.6	61.5	60.8	61.2	23.4	21.8	22.0	22.0	23.4	22.4	19.0	19.4	20.0	97	98	94	96	.0	00	38	0	8	8	8	8	0.3	0.3
07	60.3	60.3	58.9	60.0	23.2	21.0	21.8	23.2	22.6	22.5	18.8	20.4	19.7	97	97	97	97	.0	00	77	0	8	8	8	8	0.4	0.1
08	58.6	56.9	56.5	57.8	28.0	20.2	21.6	25.2	24.2	23.6	17.2	19.8	18.9	90	83	84	86	.5	04	279	0	8	8	8	8	1.4	1.2
09	58.2	56.4	56.7	57.2	29.0	21.0	24.4	28.8	24.8	26.0	19.1	19.8	20.0	84	67	86	79	2.9	25	106	0 4	8	7	8	8	1.3	3.2
10	57.6	56.6	56.5	57.2	29.2	21.2	23.4	28.6	23.4	25.1	20.0	21.4	20.3	93	73	95	87	3.9	34	346	0 4	6	6	8	7	1.3	2.0
11	58.0	56.4	56.7	57.3	29.2	20.0	24.2	29.2	24.2	25.8	20.7	21.4	21.0	92	72	94	86	6.5	56	394	0 4	8	3	6	6	1.5	3.8
12	58.0	56.8	56.6	57.3	28.7	22.2	24.8	28.4	24.8	26.0	21.8	21.5	21.8	94	75	94	88	7.4	64	414	0 4	5	7	8	7	1.5	2.9
13	57.4	56.5	55.6	56.8	30.0	22.0	23.6	30.0	25.4	26.3	20.6	21.8	22.2	95	69	92	85	5.7	49	404	4	7	7	8	7	1.7	3.5
14	57.8	57.0	57.2	57.7	29.8	22.7	23.8	29.8	27.4	27.0	20.5	21.5	22.0	94	69	81	81	8.2	71	510	4	8	3	6	6	2.1	4.9
15	59.0	56.0	58.6	59.1	29.8	22.5	24.6	29.8	26.0	26.8	21.2	22.7	22.7	92	73	88	84	6.5	56	423	4	5	6	6	6	1.9	3.9
16	59.8	58.5	58.8	59.4	27.4	23.2	24.2	25.0	25.6	24.9	29.3	21.3	20.7	90	90	84	88	.4	03	163	0 4	7	8	8	8	1.3	1.4
17	60.6	59.5	59.5	60.1	25.0	21.2	22.0	24.0	21.8	22.6	17.0	17.0	18.8	96	77	96	90	.0	00	154	0 4	8	8	8	8	1.3	1.1
18	59.1	58.5	57.5	58.7	23.0	21.0	21.4	21.4	22.2	21.6	17.3	18.3	18.2	92	96	90	93	.0	00	77	0 4	8	8	8	8	0.6	0.2
19	59.5	59.1	58.5	58.9	23.0	20.8	22.0	22.8	22.4	22.4	18.7	19.3	18.1	95	93	90	93	.0	00	115	0 4	8	8	8	8	0.6	0.1
20	58.8	58.0	57.8	58.4	28.5	21.0	22.4	28.2	25.8	25.4	18.8	22.3	21.7	94	78	88	87	7.6	66	433	0 4	7	2	7	5	1.5	2.8
21	59.5	58.6	58.3	58.9	28.8	21.0	23.4	28.8	26.4	26.2	19.3	21.3	22.1	90	72	86	83	8.5	74	519	4	7	2	8	6	2.2	4.5
22	59.7	59.0	57.8	59.0	31.0	22.0	24.0	28.4	24.4	25.6	19.3	18.2	22.1	87	63	89	80	4.4	38	394	4	8	7	2	6	1.8	3.1
23	58.7	58.2	57.4	58.2	29.5	19.0	21.8	29.2	25.0	25.3	17.1	18.9	20.6	88	62	88	79	9.8	85	423	4	1	1	5	2	2.2	4.6
24	59.2	58.8	58.5	59.1	29.5	20.0	22.8	29.2	24.4	25.4	18.3	20.2	19.1	89	69	84	81	9.1	79	510	4	8	1	4	5	2.1	5.1
25	60.6	59.8	58.9	60.0	30.0	21.0	21.6	28.2	24.6	24.4	17.9	21.6	16.4	93	66	71	76	5.6	49	423	0 4	8	2	8	6	2.2	3.2
26	59.9	59.3	58.8	59.7	25.6	18.0	20.6	25.0	23.0	22.8	16.4	18.8	17.5	92	80	84	85	1.4	13	221	0 4	3	8	8	6	0.9	1.5
27	59.2	57.7	57.2	58.3	30.0	20.8	21.8	28.0	23.4	24.4	17.4	20.2	19.0	90	72	89	83	3.1	27	375	4	8	8	4	6	1.5	3.3
28	58.4	57.7	57.5	58.1	29.6	19.7	21.2	28.8	26.4	25.4	18.1	20.2	21.4	97	68	83	83	5.6	49	414	4	3	6	8	6	1.7	3.6
29	60.2	59.8	59.7	59.9	27.8	21.8	23.0	23.8	21.8	22.8	20.2	19.4	18.1	97	89	94	93	1.0	09	231	0 4	8	8	8	8	0.7	0.7
30	60.0	59.1	58.9	59.8	27.4	21.1	22.4	26.8	23.6	24.2	18.1	20.4	18.9	90	78	87	85	1.7	16	289	4	7	8	8	8	1.1	1.5
	59.3	58.5	58.1	58.9	27.8	21.1	22.7	27.0	24.3	24.7	19.3	20.4	20.2	93	77	89	86	111.6	32	303		7	6	7	7	41.4	73.1

ESTACION METEOROLOGICA DE LIMON

AÑO 1970 MES DICIEMBRE

Long. 83°04' W Lat. 10°00' N Elevación 3 m.

DIA	PRESION ATMOSFERICA Reducida a 0°C y gravedad normal 700 + I	II	III	F	TEMPERATURA DEL AIRE MAX	MIN	I	II	III	T	HUMEDAD DEL AIRE Tensión de vapor I	II	III	Humedad Relativa I	II	III	U	SOL Y RADIACION GLOBAL HORAS	%	CAL	TIEMPO METEOROS	NUBOSIDAD I	II	III	N	EVAPO PICHE	TANQUE
01	60.0	59.2	59.1	59.8	27.0	20.5	22.4	26.6	23.4	24.1	19.2	19.8	19.0	95	76	89	86	.6	05	305	0 4	7	8	8	8	1.0	2.4
02	59.9	59.9	58.9	59.9	24.0	21.2	23.0	23.4	22.8	23.0	18.9	20.3	19.9	90	95	97	94	1.0	09	152	0 4	5	8	8	7	0.4	1.3
03	59.5	59.4	59.0	59.5	25.0	22.2	22.8	23.8	23.6	23.4	19.9	20.9	21.0	97	95	97	96	.0	00	38	0 4	8	8	8	8	0.2	0.2
04	58.9	58.1	58.4	58.7	24.0	22.0	24.0	22.2	22.4	22.8	21.1	19.3	19.5	95	97	97	96	.0	00	48	0	8	8	8	8	0.4	0.4
05	58.1	57.1	57.1	57.7	22.7	21.2	21.8	21.8	22.2	21.9	18.4	18.4	18.5	95	95	95	95	.0	00	67	0 4	8	8	8	8	0.5	0.5
06	58.5	57.4	58.5	59.1	24.6	22.0	22.2	24.6	22.4	23.0	19.3	20.1	19.2	97	87	95	93	.0	00	162	0	8	8	8	8	0.4	0.1
07	59.1	58.0	59.6	59.9	23.6	21.0	21.2	23.6	21.4	22.0	17.1	19.2	17.7	92	89	93	91	.0	00	171	0 4	8	8	8	8	0.9	0.6
08	60.3	59.3	58.9	59.9	23.0	18.2	22.2	22.8	21.6	22.2	15.7	19.3	18.2	79	93	95	89	.0	00	162	0 4	8	8	8	8	0.8	0.4
09	60.2	58.5	57.8	59.3	26.0	21.0	21.6	24.0	23.2	22.9	18.5	20.4	20.1	97	92	95	95	.0	00	133	0 4	8	8	8	8	0.3	0.0
10	60.3	57.6	57.0	58.2	26.5	21.0	22.8	25.8	24.8	24.4	20.0	22.4	21.4	97	91	92	93	.0	00	143	0 4	8	8	8	8	0.5	0.2
11	56.6	55.2	54.6	56.0	29.0	23.2	24.0	28.6	54.8	25.8	21.5	22.5	21.4	97	77	92	89	2.9	25	362	0 4	8	8	8	8	0.8	1.3
12	56.1	55.3	55.1	55.9	29.5	22.4	23.2	28.2	26.0	25.8	20.4	22.0	22.0	97	77	88	87	6.2	54	343	4	8	8	8	8	1.1	2.7
13	57.3	57.2	57.4	57.7	29.5	23.0	23.6	27.0	26.0	25.5	20.8	23.3	23.1	97	88	92	92	2.0	17	276	0 4	8	8	8	8	0.7	1.1
14	59.3	57.9	58.0	58.8	29.8	23.0	23.6	28.6	25.8	26.0	20.6	21.4	22.4	95	73	91	86	6.4	56	419	4	8	8	7	8	1.2	3.3
15	58.1	56.4	56.4	57.5	30.0	22.2	23.0	29.8	26.2	26.3	19.8	23.1	21.8	95	74	86	85	4.8	42	371	0 4	8	2	8	6	1.0	2.2
16	58.2	57.3	57.1	57.9	30.0	22.0	23.2	28.8	25.0	25.6	20.0	22.4	22.1	97	76	94	89	4.1	36	362	0 4	3	8	8	6	1.1	3.2
17	58.9	57.4	57.5	58.1	28.5	22.5	24.0	27.8	25.6	25.8	21.5	22.2	21.8	97	80	89	89	5.3	46	324	4	8	7	7	7	1.7	2.6
18	58.3	57.7	57.8	58.2	27.0	23.0	23.8	25.4	23.0	24.0	21.2	22.6	19.8	97	94	95	95	.0	00	86	0 4	8	8	8	8	0.4	0.1
19	58.8	57.6	57.6	58.4	30.5	22.5	25.8	28.0	26.0	26.6	22.0	22.8	21.9	89	81	88	86	7.3	63	438	4	8	2	3	4	1.9	2.8
20	58.8	57.8	57.5	59.4	28.5	22.0	22.6	27.4	23.4	24.4	19.7	20.9	20.7	97	77	97	90	1.3	12	267	0 4	8	8	8	8	0.6	0.6
21	59.7	57.4	57.2	58.5	26.0	22.0	22.6	23.4	23.8	23.2	19.4	20.0	21.2	95	93	97	95	.0	00	162	0 4	6	8	8	7	0.3	0.4
22	58.6	57.6	57.2	58.3	29.6	22.0	23.2	25.4	23.4	24.0	20.4	22.6	20.3	97	89	95	94	3.2	28	381	0 4	8	8	5	7	0.9	1.9
23	58.8	56.8	56.8	58.2	30.0	22.4	23.2	28.2	24.2	25.2	20.4	23.3	20.7	96	79	92	89	5.1	44	467	0 4	8	6	5	6	0.9	2.4
24	58.9	57.6	57.3	58.5	29.5	22.0	22.4	27.4	25.0	24.9	19.2	20.1	19.9	95	74	84	84	4.6	40	276	0 4	8	4	8	7	1.0	1.4
25	57.7	56.7	56.4	57.8	28.5	20.5	21.4	26.6	25.2	24.4	18.3	20.5	20.2	96	79	94	90	6.7	58	381	0 4	8	8	8	8	1.7	3.0
26	58.2	57.4	57.3	58.3	30.5	21.5	22.8	27.6	23.8	24.7	19.3	19.7	19.4	93	72	89	85	3.8	33	390	4	8	8	3	6	1.2	3.0
27	59.1	57.7	57.6	58.6	29.5	22.0	22.2	27.0	25.4	24.8	19.3	19.6	20.4	97	74	94	88	5.0	43	324	0 4	8	3	8	6	1.0	1.7
28	58.6	57.7	57.6	58.6	30.5	22.0	23.0	27.8	25.0	25.2	19.5	20.3	20.2	94	73	86	84	8.9	77	390	4	0	2	0	3	1.6	3.8
29	57.9	56.6	56.4	57.6	30.0	20.5	21.6	28.6	26.0	25.4	18.0	21.8	20.5	92	75	80	82	6.0	52	362	4	6	5	6	6	1.8	2.7
30	57.2	56.0	55.5	56.8	28.2	21.0	22.4	26.0	23.6	24.0	19.2	20.5	21.6	95	82	88	88	1.7	14	276	4	3	8	5	5	1.0	2.5
31	56.5	55.1	54.7	55.8	30.0	20.5	21.6	28.2	25.8	25.2	18.2	21.6	21.7	95	76	88	86	7.6	66	419	4	7	4	1	4	1.5	3.2
	58.6	57.4	57.3	58.3	27.8	21.7	22.8	26.3	25.2	24.4	19.6	21.1	20.6	95	83	92	90	94.5	27	273		7	7	7	7	28.4	51.1

Identificación 081-003 Observador R. PEREZ, R. ROBINSON

ESTACION METEOROLOGICA DE LIMON
AÑO 1970 MES NOVIEMBRE

RACION		PRECIPITACION		VALORES MAXIMOS EN PERIODOS FIJOS								VIENTO FRECUENCIA Y VELOCIDAD MEDIA SEGUN CADA DIRECCION									DIA
VIENTO	Temperatura Agua	TOTAL	DURACION	5'	10'	15'	30'	1h	2h	6h	12h	N	NE	E	SE	S	SW	W	NW	C	
.5	25.7	.	-	-	-	-	-	-	-	-	-	01	10	11	07	00	00	00	00	00	01
.6	24.5	.	-	-	-	-	-	-	-	-	-	02	13	05	13	00	00	00	00	00	02
.5	24.2	11.3	1.30	24.0	16.8	13.2	11.6	9.7	5.6	1.9	.9	05	04	00	00	00	00	00	00	00	03
.3	24.7	1.1	-	-	-	-	-	-	-	-	-	01	06	00	00	00	00	00	00	03	04
.2	23.2	16.9	6.15	18.0	15.0	14.4	9.8	5.7	4.9	2.8	1.4	00	00	00	00	00	00	00	00	00	05
.4	22.4	268.4	19.40	115.2	85.2	76.8	70.6	54.5	40.6	27.2	20.2	00	00	01	15	01	16	00	00	00	06
.6	21.9	107.0	19.05	36.0	21.0	20.0	13.2	13.2	10.8	7.2	5.8	00	00	00	00	00	00	00	00	00	07
.7	22.9	28.9	7.10	10.0	10.8	8.4	7.2	6.8	4.6	4.3	2.4	00	00	00	00	00	00	00	00	00	08
.9	24.8	.5	-	-	-	-	-	-	-	-	-	00	00	00	00	00	00	00	00	00	09
.4	24.0	17.1	3.20	27.6	18.0	12.8	9.4	8.7	8.1	7.8	1.4	03	11	00	00	00	00	00	00	00	10
.3	25.5	2.0	.50	3.0	3.0	2.4	2.0	2.0	1.0	.3	.2	06	09	02	08	00	00	00	00	02	11
.3	25.9	.	-	-	-	-	-	-	-	-	-	06	09	00	00	00	00	00	00	00	12
.4	26.2	.	-	-	-	-	-	-	-	-	-	04	09	00	00	00	00	00	00	01	13
.4	26.7	.	-	-	-	-	-	-	-	-	-	00	00	09	09	02	07	00	00	00	14
.5	26.6	.	-	-	-	-	-	-	-	-	-	10	07	02	08	00	00	00	00	00	15
.4	24.1	49.8	8.55	78.0	55.0	34.4	21.0	12.7	7.6	5.0	4.0	04	14	00	00	00	00	00	00	00	16
1.6	21.7	46.4	7.20	33.0	33.0	32.0	25.8	15.1	12.5	6.5	3.8	00	00	00	00	00	00	00	00	00	17
.9	20.9	74.9	10.35	48.0	42.0	29.2	25.6	24.0	16.9	8.2	6.2	00	00	00	00	00	00	00	00	00	18
.8	21.9	33.4	8.30	27.6	17.2	17.2	14.8	10.9	7.5	4.0	2.8	00	00	00	00	00	00	00	00	00	19
.4	25.5	.3		-	-	-	-	-	-	-	-	14	07	00	00	00	00	00	00	00	20
.5	24.3	.	-	-	-	-	-	-	-	-	-	05	11	04	10	00	00	00	00	00	21
.6	25.8	3.2	.40	12.0	6.6	4.8	3.2	3.2	1.6	.5	.3	09	03	00	00	04	05	01	11	01	22
.3	24.6	.	-	-	-	-	-	-	-	-	-	07	10	00	00	00	00	00	00	00	23
.5	24.4	8.4	1.00	36.0	36.0	24.8	13.2	8.4	4.2	1.4	.7	05	12	00	00	00	00	00	00	00	24
.6	24.4	4.9	.45	15.6	12.6	9.2	7.5	4.9	2.5	.8	.4	03	13	01	14	00	00	00	00	02	25
.5	22.3	.0	-	-	-	-	-	-	-	-	-	01	10	00	00	00	00	00	00	00	26
.4	24.1	.	-	-	-	-	-	-	-	-	-	02	09	00	00	00	00	00	00	00	27
.5	24.8	4.0	.50	12.0	10.8	7.6	4.6	4.6	.0	-	-	04	10	03	19	00	00	00	00	00	28
.6	23.1	18.9	6.00	22.8	17.2	17.2	10.0	6.8	4.5	3.2	1.6	01	07	01	03	00	00	00	00	00	29
.6	23.7	2.3	.25	4.6	4.6	4.6	4.6	2.3	1.2	.4	.2	00	00	01	08	00	00	00	00	02	30
	24.2	700.3		115.2	85.2	76.8	70.6	54.5	40.6	27.2	20.2	13	9	6	10	1	9	0	11	2	

6	34	4	38	4	7	6	0														

Identificación 081-003 Observador R. PEREZ, R. ROBINSON

ESTACION METEOROLOGICA DE LIMON
AÑO 1970 MES DICIEMBRE

RACION		PRECIPITACION		VALORES MAXIMOS EN PERIODOS FIJOS								VIENTO FRECUENCIA Y VELOCIDAD MEDIA SEGUN CADA DIRECCION									DIA
VIENTO	Temperatura Agua	TOTAL	DURACION	5'	10'	15'	30'	1h	2h	6h	12h	N	NE	E	SE	S	SW	W	NW	C	
.5	22.0	6.7	1.05	36.0	19.8	13.2	6.7	6.7	3.3	1.1	.6	01	05	01	07	00	00	00	00	00	01
.4	22.7	58.0	12.10	24.0	15.0	15.0	15.0	13.6	8.2	4.8	3.2	00	00	00	00	00	00	00	01	06	02
.5	22.7	125.9	16.25	117.6	51.0	51.0	51.0	40.6	22.1	11.0	7.9	04	14	04	12	04	11	00	00	01	03
1.0	22.5	268.3	23.50	117.6	61.2	61.2	59.8	35.0	22.7	15.0	10.8	07	14	01	28	00	00	00	00	00	04
1.3	21.7	177.3	14.10	128.4	91.2	65.6	56.8	40.8	28.5	21.0	13.8	00	00	00	00	00	00	00	00	00	05
1.1	23.0	66.9	12.11	116.4	75.0	56.8	42.2	24.7	18.0	8.7	5.6	00	00	00	00	00	00	00	00	00	06
.7	21.7	18.8	18.23	13.2	12.0	8.8	6.4	4.2	1.6	1.6	1.2	00	00	00	00	00	00	00	00	00	07
1.1	21.2	9.8	7.09	13.2	7.8	7.2	4.0	2.0	1.1	.8	.8	00	00	00	00	00	00	00	00	00	08
1.0	22.4	32.5	8.27	60.0	37.8	36.8	19.6	11.2	6.9	5.4	2.7	00	00	00	00	00	00	00	00	00	09
.5	23.6	27.7	2.47	85.2	49.2	48.8	26.4	14.3	7.4	4.6	2.3	07	09	00	00	00	00	00	00	00	10
.4	26.3	12.7	2.59	30.0	30.0	22.0	11.2	11.2	6.3	2.1	1.0	05	05	00	00	00	00	00	00	00	11
.2	27.0	3.8	1.11	7.2	5.4	4.0	4.0	3.6	1.9	.6	.2	04	08	00	00	00	00	00	00	00	12
.2	26.4	8.7	2.00	20.4	12.0	8.4	5.6	5.0	4.3	1.7	.8	11	04	02	05	00	00	00	00	00	13
.2	26.9	21.2	3.01	32.4	13.2	8.0	8.0	8.0	7.6	3.5	1.8	07	07	00	00	00	00	00	00	00	14
.4	27.1	40.5	4.09	84.0	60.0	59.2	26.4	14.5	7.9	6.8	3.4	06	02	03	08	01	06	02	06	03	15
.2	26.0	.1	-	-	-	-	-	-	-	-	-	08	04	00	00	00	00	00	00	00	16
.2	26.5	.	-	-	-	-	-	-	-	-	-	10	06	00	00	00	00	00	00	00	17
.6	23.5	40.0	14.05	102.0	66.0	49.2	32.6	30.4	23.2	13.7	8.0	01	03	02	10	00	00	02	09	03	18
.9	28.1	12.4	2.32	32.4	24.0	20.0	14.0	7.7	6.0	2.0	1.0	02	04	15	06	01	04	01	06	01	19
.4	23.7	68.6	8.08	75.6	37.8	32.4	18.4	14.1	9.8	5.8	5.7	00	00	00	00	01	11	00	00	06	20
.4	23.3	70.0	6.06	93.6	55.8	55.8	30.6	16.1	12.4	11.6	5.8	00	00	01	11	00	00	00	00	03	21
.4	24.8	25.7	3.46	33.6	21.6	14.4	8.0	7.4	5.3	4.2	2.1	03	08	01	13	02	09	00	00	03	22
.4	26.0	15.5	3.25	34.8	27.0	18.4	11.0	7.3	7.2	2.6	1.3	02	13	00	00	00	00	04	07	00	23
.3	25.5	9.4	1.53	34.8	25.2	19.2	14.0	7.5	4.7	1.6	.8	05	03	02	06	01	13	00	00	00	24
.2	25.6	.5	-	-	-	-	-	-	-	-	-	01	06	05	09	00	00	00	00	00	25
.4	25.2	4.6	.30	10.8	10.2	9.2	8.8	4.6	2.3	.8	.5	03	08	00	00	00	00	00	00	00	26
.5	25.9	43.4	6.52	118.8	69.0	56.4	32.6	21.6	14.4	6.2	3.6	00	00	00	00	00	00	00	00	01	27
.4	26.7	1.1	-	-	-	-	-	-	-	-	-	02	12	02	10	00	00	00	00	00	28
.5	21.4	11.7	0.27	23.4	23.4	23.4	23.4	11.7	5.8	1.9	1.0	09	06	00	00	00	00	00	00	00	29
.3	23.4	0.4	1.20	2.4	1.8	1.6	0.8	0.9	0.2	0.1	0.0	04	06	00	00	00	00	00	00	07	30
.3	26.2		-	-	-	-	-	-	-	-	-	14	05	01	07	00	00	00	00	00	31
	24.5	1282.2		128.4	91.2	65.6	59.8	40.8	28.5	21.0	13.8	16	7	6	10	1	9	1	7	4	

5	28	5	35	3	9	4	0														

ESTACION METEOROLOGICA DE SAN JOSE (OFICINA CENTRAL)

AÑO 1970 MES ENERO

Long. 84°05' W Lat. 09°56' N Elevación 1172 m.

DIA	PRESION ATMOSFERICA Reducida a 0°C y gravedad normal 800 + I	II	III	P	TEMPERATURA DEL AIRE MAX	MIN	I	II	III	T	HUMEDAD DEL AIRE Tensión de Vapor I	II	III	Humedad Relativa I	II	III	U	SOL Y RADIACION GLOBAL HORAS	%	CAL	TIEMPO METEOROS			NUBOSIDAD I	II	III	N	EVAPO- PICHE	TANQUE
01	82.6	81.3	81.5	82.1	24.0	17.3	20.1	23.3	19.0	20.0	12.3	14.4	12.0	70	68	74	79	7.8	68	208	-	-	-	-	-	-	-		
02	83.3	81.5	81.3	82.2	23.0	16.5	20.0	22.2	19.6	19.9	11.8	13.6	13.4	69	68	79	80	8.3	72	262	-	-	-	-	-	-	-		
03	82.3	81.7	81.7	81.9	24.5	16.9	21.2	24.0	19.6	20.7	12.1	15.0	13.1	64	67	78	78	7.2	63	220	-	-	-	-	-	-	-		
04	83.8	82.7	83.1	83.4	23.5	18.8	21.2	23.0	19.8	20.3	12.1	13.7	13.3	64	65	78	80	5.9	51	187	-	-	-	-	-	-	-		
05	83.4	81.8	81.7	82.6	24.5	18.6	20.4	23.8	19.6	20.8	13.0	13.4	13.1	74	61	78	80	10.1	89	264	-	-	-	-	-	-	-		
06	82.3	81.5	80.9	81.7	21.8	16.5	20.2	21.2	19.8	19.4	13.1	13.1	13.3	75	75	78	86	3.0	26	139	-	-	-	-	-	-	-		
07	82.2	82.2	81.8	82.9	23.3	16.6	20.8	22.8	20.2	20.0	13.6	13.6	12.3	75	66	70	82	1.2	10	152	-	-	-	-	-	-	-		
08	83.9	83.3	83.5	83.7	21.8	17.5	19.2	21.0	20.6	19.7	13.9	13.9	13.7	84	75	77	88	3.0	26	187	-	-	-	-	-	-	-		
09	85.3	85.3	84.9	85.8	20.8	17.1	18.2	18.8	23.2	18.6	13.3	13.5	11.1	85	84	54	92	2.5	22	185	-	-	-	-	-	-	-		
10	87.7	86.5	87.1	86.5	19.5	14.4	17.2	18.7	14.4	16.9	11.1	11.0	10.5	76	78	85	86	5.7	50	226	-	-	-	-	-	-	-		
11	86.3	83.8	86.1	85.3	26.4	15.0	17.4	25.5	19.6	20.0	11.5	12.3	15.8	78	50	93	82	3.2	28	176	-	-	-	-	-	-	-		
12	85.3	84.5	85.7	84.6	28.0	16.4	21.8	27.4	20.4	22.0	12.9	14.0	16.0	67	54	90	75	9.1	79	261	-	-	-	-	-	-	-		
13	84.0	83.9	84.6	84.9	24.4	18.0	20.2	20.0	18.0	19.6	13.7	12.7	12.2	78	73	80	82	2.8	24	175	-	-	-	-	-	-	-		
14	85.1	84.3	84.9	84.7	26.4	14.5	20.6	25.4	19.4	20.6	12.4	14.4	15.8	69	59	93	81	8.2	71	243	-	-	-	-	-	-	-		
15	85.8	84.7	85.1	85.1	25.5	17.9	21.0	25.2	20.5	20.8	14.1	11.4	15.0	77	49	82	76	7.2	63	250	-	-	-	-	-	-	-		
16	84.3	83.9	84.7	84.5	26.9	14.7	19.2	20.8	19.8	20.8	10.9	16.6	14.8	66	92	86	77	9.1	79	272	-	-	-	-	-	-	-		
17	84.0	84.1	84.3	84.5	26.5	17.0	21.0	24.5	19.8	20.8	13.0	18.5	15.9	70	75	93	85	4.3	37	332	-	-	-	-	-	-	-		
18	84.2	84.5	84.5	84.7	23.0	16.9	22.0	23.0	17.8	19.2	13.4	17.1	13.2	69	82	87	87	.7	06	297	-	-	-	-	-	-	-		
19	85.9	85.9	85.3	85.9	25.0	16.4	19.4	23.6	19.8	20.2	13.0	13.5	13.6	78	63	79	79	2.1	18	184	-	-	-	-	-	-	-		
20	87.0	87.3	86.5	86.9	24.0	15.8	20.6	22.2	18.7	19.4	12.1	12.9	11.4	68	65	74	76	6.9	60	257	-	-	-	-	-	-	-		
21	86.6	86.3	86.1	86.2	23.7	14.2	19.6	22.6	19.2	19.3	10.4	14.0	12.2	61	69	84	78	8.0	70	556	-	-	-	-	-	-	-		
22	85.7	85.7	85.5	85.5	23.7	16.1	19.8	22.2	19.3	19.3	13.3	12.4	14.2	78	63	85	79	7.0	61	222	-	-	-	-	-	-	-		
23	84.0	84.5	84.7	85.0	25.5	14.7	19.0	22.8	18.0	19.3	9.4	11.3	13.2	58	54	80	72	9.5	83	309	-	-	-	-	-	-	-		
24	84.7	84.3	84.3	84.9	25.5	15.4	19.8	24.0	18.6	19.7	11.9	14.0	11.7	70	62	74	77	8.1	70	355	-	-	-	-	-	-	-		
25	85.3	84.6	84.5	84.7	24.5	15.4	19.2	24.5	18.6	19.8	12.8	15.0	12.8	77	65	80	79	10.4	90	281	-	-	-	-	-	-	-		
26	84.5	83.7	83.8	84.0	24.0	14.8	19.6	23.2	18.0	19.4	11.4	10.8	12.4	68	60	81	76	10.3	89	347	-	-	-	-	-	-	-		
27	84.7	84.0	83.2	83.2	24.0	16.5	20.4	20.4	19.2	19.4	12.5	14.5	14.2	70	82	86	87	1.7	15	268	-	-	-	-	-	-	-		
28	84.7	84.0	84.0	84.0	22.0	17.3	19.2	21.4	19.4	19.4	14.8	13.3	13.5	90	71	80	85	.6	05	101	-	-	-	-	-	-	-		
29	84.7	84.0	84.0	84.0	23.0	17.5	20.4	22.0	20.0	19.7	12.7	14.0	15.6	72	72	90	80	4.7	41	291	-	-	-	-	-	-	-		
30	84.7	84.0	84.9	84.9	24.4	17.7	20.0	23.6	19.6	20.5	13.2	13.2	11.7	76	61	69	76	9.7	75	336	-	-	-	-	-	-	-		
31	84.7	84.0	85.7	85.7	23.3	17.4	20.0	23.3	18.2	19.7	12.9	12.9	11.4	79	60	74	74	9.4	81	399	-	-	-	-	-	-	-		
	84.6	84.0	84.2	84.4	24.1	16.4	20.0	22.8	19.3	19.8	12.5	13.7	13.3	73	67	80	80	186.7	52	256									

ESTACION METEOROLOGICA DE SAN JOSE

AÑO 1970 MES FEBRERO

Long. 84°05' W Lat. 09°56' N Elevación 1172 m.

DIA	PRESION ATMOSFERICA Reducida a 0°C y gravedad normal 800 + I	II	III	P	TEMPERATURA DEL AIRE MAX	MIN	I	II	III	T	HUMEDAD DEL AIRE Tensión de Vapor I	II	III	Humedad Relativa I	II	III	U	SOL Y RADIACION GLOBAL HORAS	%	CAL	TIEMPO METEOROS			NUBOSIDAD I	II	III	N	EVAPO- PICHE	TANQUE
01	83.8	81.7	83.1	82.9	24.0	16.0	19.4	24.0	18.6	19.5	13.5	13.5	12.8	81	59	80	80	9.3	80	449	-	-	-	-	-	-	-		
02	83.8	81.7	83.1	82.9	25.3	15.7	19.8	24.8	20.2	20.4	11.3	13.4	14.3	66	59	81	77	9.3	80	490	-	-	-	-	-	-	-		
03	83.8	82.3	83.1	83.1	28.8	15.4	20.2	28.0	20.0	20.4	13.9	12.5	12.7	80	44	73	75	7.4	64	411	-	-	-	-	-	-	-		
04	85.5	85.1	84.6	84.7	19.6	16.7	17.4	18.2	15.8	17.5	12.5	12.1	11.8	85	79	88	85	6.9	59	384	-	-	-	-	-	-	-		
05	85.9	84.0	84.0	84.6	21.2	15.4	17.6	21.0	17.6	17.8	11.4	12.8	13.0	76	70	87	84	4.3	37	225	-	-	-	-	-	-	-		
06	84.2	83.0	83.7	83.6	20.0	15.6	16.4	18.6	17.0	17.4	11.0	12.2	12.2	79	77	85	85	2.6	22	268	-	-	-	-	-	-	-		
07	83.8	82.7	83.5	83.3	21.7	15.5	17.6	21.7	18.2	18.2	12.7	13.2	12.7	82	68	83	84	4.3	37	309	-	-	-	-	-	-	-		
08	84.5	83.0	84.2	83.4	20.6	15.5	17.4	20.6	17.8	17.8	11.8	13.3	12.3	80	73	82	84	1.8	21	297	-	-	-	-	-	-	-		
09	86.3	84.2	85.8	85.4	19.8	14.7	17.8	19.2	18.4	17.3	11.6	12.5	12.3	77	75	78	83	.4	03	171	-	-	-	-	-	-	-		
10	87.1	86.3	86.6	86.7	20.4	15.0	18.3	18.8	17.8	17.3	11.8	12.1	11.3	78	75	75	82	4.9	42	229	-	-	-	-	-	-	-		
11	86.2	84.6	86.1	85.6	20.5	16.0	18.6	20.2	17.6	18.1	12.2	12.8	12.4	77	73	83	81	2.2	19	207	-	-	-	-	-	-	-		
12	84.6	83.3	84.2	84.1	22.1	17.0	20.4	22.0	20.0	20.5	13.8	14.4	14.4	79	73	83	86	1.0	09	162	-	-	-	-	-	-	-		
13	83.3	81.9	82.9	82.7	23.1	18.4	20.4	21.6	19.6	20.2	13.6	13.9	14.2	78	73	84	84	3.3	28	307	-	-	-	-	-	-	-		
14	83.5	81.7	83.3	82.8	24.0	18.0	20.6	24.0	20.0	20.5	13.5	18.3	13.5	80	82	79	83	6.7	57	402	-	-	-	-	-	-	-		
15	83.4	82.3	82.9	82.9	24.0	18.5	21.2	23.4	20.0	20.6	14.1	14.7	15.0	75	68	86	82	7.5	64	349	-	-	-	-	-	-	-		
16	84.6	84.9	84.1	84.5	25.9	16.7	20.6	23.4	20.2	20.4	14.7	15.4	13.9	81	72	80	84	4.6	39	349	-	-	-	-	-	-	-		
17	84.3	87.0	83.9	85.1	24.8	16.7	21.2	21.6	18.4	19.6	14.7	13.0	12.6	79	68	81	81	5.9	50	392	-	-	-	-	-	-	-		
18	85.1	85.9	84.7	85.2	22.5	17.6	18.2	21.8	18.4	18.7	11.7	13.1	12.9	76	68	82	83	.4	03	218	-	-	-	-	-	-	-		
19	83.0	85.3	83.3	83.9	21.4	14.6	19.4	20.4	18.4	18.2	12.1	11.9	12.9	73	68	90	80	6.3	53	331	-	-	-	-	-	-	-		
20	84.0	86.3	84.6	85.0	23.5	14.8	21.2	20.4	17.6	18.8	9.9	12.7	10.6	52	72	71	71	9.3	79	471	-	-	-	-	-	-	-		
21	86.3	86.9	85.8	86.3	21.8	16.0	19.8	20.2	19.2	19.0	10.6	14.1	11.1	62	80	67	70	6.2	53	292	-	-	-	-	-	-	-		
22	85.3	86.2	84.0	86.6	24.0	16.5	20.0	21.5	18.0	19.6	11.8	14.5	12.5	68	75	82	74	9.8	83	450	-	-	-	-	-	-	-		
23	85.9	86.6	85.7	86.1	22.0	15.5	19.2	21.6	17.8	18.6	10.3	12.7	12.3	65	67	82	80	7.7	65	393	-	-	-	-	-	-	-		
24	86.5	85.9	85.9	86.1	22.2	16.2	18.2	21.2	20.0	18.3	12.4	12.9	12.7	80	69	73	81	7.1	60	310	-	-	-	-	-	-	-		
25	85.9	84.0	85.4	85.1	22.6	13.7	19.8	22.6	18.4	18.1	11.6	13.4	12.6	68	66	80	80	9.4	80	488	-	-	-	-	-	-	-		
26	86.3	85.3	85.8	85.8	21.6	15.8	18.8	20.8	19.0	17.9	12.0	11.4	12.6	74	63	65	78	3.7	31	265	-	-	-	-	-	-	-		
27	85.3	84.6	84.5	84.8	22.5	15.5	20.0	20.4	19.0	18.3	10.7	12.7	11.2	62	72	69	76	8.0	68	468	-	-	-	-	-	-	-		
28	85.1	84.6	84.6	84.8	22.0	15.2	19.4	22.0	17.8	18.6	10.5	11.6	11.3	63	60	75	73	9.7	[illegible]	441	-	-	-	-	-	-	-		
	84.9	84.3	84.4	84.5	22.5	16.0	19.2	21.6	18.6	18.8	12.2	13.2	12.7	74	69	79	80	160.0	48	334									

PRESION EN MILIBARES

VIENTO EN KM/H.

Identificación 084-001 Observador A. ROSALES, R. MIRANDA, L. VASQUEZ ESTACION METEOROLOGICA DE SAN JOSE AÑO 1970 MES ENERO

RACION		PRECIPITACION		VALORES MAXIMOS EN PERIODOS FIJOS								VIENTO FRECUENCIA Y VELOCIDAD MEDIA SEGUN CADA DIRECCION									DIA
VIENTO	Temperatura Agua	TOTAL	DURACION	5'	10'	15'	30'	1h	2h	6h	12h	N	NE	E	SE	S	SW	W	NW	C	
-	-	•	-	-	-	-	-	-	-	-	-	-	-	-	-	-	-	-	-	-	01
-	-	•	-	-	-	-	-	-	-	-	-	-	-	-	-	-	-	-	-	-	02
-	-	•	-	-	-	-	-	-	-	-	-	-	-	-	-	-	-	-	-	-	03
-	-	•	-	-	-	-	-	-	-	-	-	-	-	-	-	-	-	-	-	-	04
-	-	•	-	-	-	-	-	-	-	-	-	-	-	-	-	-	-	-	-	-	05
-	-	•	-	-	-	-	-	-	-	-	-	-	-	-	-	-	-	-	-	-	06
-	-	7.1	-	-	-	-	-	-	-	-	-	-	-	-	-	-	-	-	-	-	07
-	-	4.8	7.50	2.4	1.2	1.2	1.2	1.0	1.0	.5	.4	-	-	-	-	-	-	-	-	-	08
-	-	2.3	21.00	2.4	1.2	1.2	1.2	.8	.6	.4	.2	-	-	-	-	-	-	-	-	-	09
-	-	•	-	-	-	-	-	-	-	-	-	-	-	-	-	-	-	-	-	-	10
-	-	.8	1.40	1.2	1.2	.8	.8	.7	.4	.2	.1	-	-	-	-	-	-	-	-	-	11
-	-	.2	.10	1.2	1.2	.8	.4	.2	.1	.0	.0	-	-	-	-	-	-	-	-	-	12
-	-	•	-	-	-	-	-	-	-	-	-	00	00	08	12	03	09	00	00	00	13
-	-	•	-	-	-	-	-	-	-	-	-	01	09	01	05	05	05	00	00	00	14
-	-	•	-	-	-	-	-	-	-	-	-	02	12	08	11	02	09	02	10	00	15
-	-	•	-	-	-	-	-	-	-	-	-	00	00	00	00	09	09	00	00	00	16
-	-	2.8	2.10	6.0	6.0	4.8	3.8	2.7	1.4	.5	.2	-	-	-	-	-	-	-	-	-	17
-	-	3.1	5.10	10.8	6.0	5.6	3.0	2.1	1.1	.6	.3	-	-	-	-	-	-	-	-	-	18
-	-	•	-	-	-	-	-	-	-	-	-	00	00	09	09	04	06	00	00	00	19
-	-	•	-	-	-	-	-	-	-	-	-	08	04	12	02	04	08	00	00	00	20
-	-	•	-	-	-	-	-	-	-	-	-	06	12	18	00	00	00	00	00	00	21
-	-	•	-	-	-	-	-	-	-	-	-	00	00	19	02	05	09	00	00	00	22
-	-	•	-	-	-	-	-	-	-	-	-	00	00	17	02	07	10	00	00	00	23
-	-	•	-	-	-	-	-	-	-	-	-	03	13	16	02	05	12	00	00	00	24
-	-	•	-	-	-	-	-	-	-	-	-	00	00	16	05	07	11	00	00	00	25
-	-	•	-	-	-	-	-	-	-	-	-	00	00	16	02	08	08	00	00	00	26
-	-	7.2	1.30	9.6	7.2	6.4	5.6	3.8	3.6	1.2	.6	00	00	23	01	01	11	00	00	00	27
-	-	.3	1.30	3.6	3.0	1.6	.8	.4	.2	.0	-	00	00	16	03	04	08	01	09	00	28
-	-	•	-	-	-	-	-	-	-	-	-	00	00	17	01	07	09	00	00	00	29
-	-	•	-	-	-	-	-	-	-	-	-	01	17	18	04	05	14	00	00	00	30
-	-	•	-	-	-	-	-	-	-	-	-	00	00	24	02	00	00	00	00	00	31
		23.6		10.8	7.2	6.4	5.6	3.8	3.6	1.2	.6	6	11	65	4	21	9	1	10	1	12	5	4	0	0	0	0	0

Identificación 084-001 Observador A. ROSALES, R. MIRANDA, L. VASQUEZ ESTACION METEOROLOGICA DE SAN JOSE AÑO 1970 MES FEBRERO

RACION		PRECIPITACION		VALORES MAXIMOS EN PERIODOS FIJOS								VIENTO FRECUENCIA Y VELOCIDAD MEDIA SEGUN CADA DIRECCION									DIA
VIENTO	Temperatura Agua	TOTAL	DURACION	5'	10'	15'	30'	1h	2h	6h	12h	N	NE	E	SE	S	SW	W	NW	C	
-	-	•	-	-	-	-	-	-	-	-	-	00	00	19	05	05	09	00	00	00	01
-	-	•	-	-	-	-	-	-	-	-	-	01	14	14	03	09	10	00	00	00	02
-	-	•	-	-	-	-	-	-	-	-	-	01	12	17	04	02	11	00	00	00	03
-	-	1.2	5.50	2.4	1.8	1.6	1.2	.7	.4	.2	.1	00	00	13	02	11	01	00	00	00	04
-	-	.3	1.20	1.2	1.2	1.2	.6	.3	.2	.1	.0	00	00	19	02	05	16	00	00	00	05
-	-	•	-	-	-	-	-	-	-	-	-	00	00	18	01	06	16	00	00	00	06
-	-	•	-	-	-	-	-	-	-	-	-	00	00	21	01	03	13	00	00	00	07
-	-	•	-	-	-	-	-	-	-	-	-	00	00	18	06	06	14	00	00	00	08
-	-	•	-	-	-	-	-	-	-	-	-	00	00	15	03	09	00	00	00	00	09
-	-	•	-	-	-	-	-	-	-	-	-	00	00	07	06	17	03	00	00	00	10
-	-	•	-	-	-	-	-	-	-	-	-	00	00	09	07	15	05	00	00	00	11
-	-	.1	.15	1.2	.6	.4	.2	.1	.0	.0	.0	00	00	15	01	09	01	00	00	00	12
-	-	•	-	-	-	-	-	-	-	-	-	00	00	20	00	04	13	00	00	00	13
-	-	•	-	-	-	-	-	-	-	-	-	00	00	16	05	08	00	00	00	00	14
-	-	•	-	-	-	-	-	-	-	-	-	00	00	20	04	04	13	00	00	00	15
-	-	•	-	-	-	-	-	-	-	-	-	00	00	19	00	05	07	00	00	00	16
-	-	•	-	-	-	-	-	-	-	-	-	00	00	12	06	12	03	00	00	00	17
-	-	•	-	-	-	-	-	-	-	-	-	00	00	22	03	02	08	00	00	00	18
-	-	•	-	-	-	-	-	-	-	-	-	00	00	22	01	02	14	00	00	00	19
-	-	•	-	-	-	-	-	-	-	-	-	00	00	14	04	10	03	00	00	00	20
-	-	•	-	-	-	-	-	-	-	-	-	00	00	13	03	11	09	00	00	00	21
-	-	•	-	-	-	-	-	-	-	-	-	00	00	17	01	06	01	00	00	01	22
-	-	•	-	-	-	-	-	-	-	-	-	00	00	19	03	05	15	00	00	00	23
-	-	•	-	-	-	-	-	-	-	-	-	00	00	20	01	04	11	00	00	00	24
-	-	•	-	-	-	-	-	-	-	-	-	00	00	16	05	07	09	00	00	00	25
-	-	•	-	-	-	-	-	-	-	-	-	00	00	13	08	11	03	00	00	00	26
-	-	•	-	-	-	-	-	-	-	-	-	00	00	20	03	04	14	00	00	00	27
-	-	•	-	-	-	-	-	-	-	-	-	00	00	21	00	03	15	00	00	00	28
		1.6		2.4	1.8	1.6	1.2	.7	.4	.2	.1	0	13	70	3	29	8	0	8	0	12	5	4	0	0	0	0	0

A/084-001/3

ESTACION METEOROLOGICA DE SAN JOSE

AÑO 1970 MES MARZO

Long. 84°05' W Lat. 09°56' N Elevación 1172 m.

DIA	PRESION ATMOSFERICA 800 + Reducida a 0°C y gravedad normal				TEMPERATURA DEL AIRE						HUMEDAD DEL AIRE Tensión de Vapor			Humedad Relativa				SOL Y RADIACION GLOBAL			TIEMPO METEOROS			NUBOSIDAD				EVAPO-	
	I	II	III	P	MAX	MIN	I	II	III	T	I	II	III	I	II	III	Ū	HORAS	%	CAL	≡	●	ℜ	I	II	III	N	PICHE	TANQUE
01	84.9	83.9	84.6	84.5	22.2	14.7	18.6	22.0	17.4	18.1	10.6	13.6	10.5	67	69	71	74	9.6	81	485	-	-	-	-	-	-	-		
02	84.0	85.1	84.5	84.5	24.2	13.4	20.4	23.0	19.0	18.8	9.2	12.5	13.2	52	60	81	72	10.6	89	574	-	-	-	-	-	-	-		
03	84.3	86.2	84.1	84.9	23.2	15.0	20.0	22.2	19.4	18.8	11.2	12.1	12.7	65	61	76	80	9.2	77	470	-	-	-	-	-	-	-		
04	83.7	84.1	83.5	83.8	26.7	15.0	20.6	21.0	19.8	19.8	10.2	14.8	14.1	57	80	83	74	9.0	76	479	-	-	-	-	-	-	-		
05	83.5	84.7	83.1	83.8	27.3	15.3	21.8	24.6	20.8	20.7	9.8	13.5	14.9	51	59	82	77	8.5	71	262	-	-	-	-	-	-	-		
06	84.3	85.9	84.2	84.8	28.3	14.0	21.0	21.4	21.8	21.2	12.9	16.4	14.9	68	87	75	76	7.0	59	352	-	-	-	-	-	-	-		
07	84.3	84.9	84.2	84.7	28.0	16.0	23.0	28.0	21.6	22.1	12.9	18.0	16.6	62	50	87	76	10.3	87	479	-	-	-	-	-	-	-		
08	83.3	83.8	83.0	83.7	31.0	15.3	20.4	31.0	23.0	22.0	13.3	11.9	15.8	75	35	75	70	8.7	73	493	-	-	-	-	-	-	-		
09	82.3	80.9	82.2	81.8	27.2	15.5	21.8	25.8	21.2	20.4	11.5	12.7	13.8	60	52	73	75	9.0	76	593	-	-	-	-	-	-	-		
10	82.5	80.6	81.7	81.6	28.8	15.5	19.6	27.4	20.6	20.6	10.9	12.8	16.5	64	48	90	76	3.6	30	355	-	-	-	-	-	-	-		
11	83.8	82.6	83.0	83.1	23.0	18.0	19.8	22.0	19.6	19.6	14.5	15.2	15.2	84	78	90	90	.0	00	121	-	-	-	-	-	-	-		
12	84.9	83.7	84.2	84.3	25.5	16.2	21.6	19.4	19.0	19.8	13.6	15.3	15.0	71	91	92	86	3.5	29	207	-	-	-	-	-	-	-		
13	84.0	83.4	84.3	83.9	25.1	18.0	21.4	24.4	20.4	20.6	13.1	13.1	13.3	69	58	75	76	4.4	37	360	-	-	-	-	-	-	-		
14	85.9	83.8	85.1	84.9	24.5	17.5	22.4	21.5	18.2	20.0	12.3	14.6	11.4	61	78	74	78	6.6	55	389	-	-	-	-	-	-	-		
15	86.6	84.9	85.8	85.8	22.9	17.0	18.0	21.0	19.4	18.9	11.7	15.0	12.4	77	80	74	82	5.7	47	366	-	-	-	-	-	-	-		
16	86.1	83.6	82.7	85.1	21.6	16.3	19.8	21.2	19.4	18.9	12.2	13.6	13.4	71	72	72	81	4.2	35	303	-	-	-	-	-	-	-		
17	84.2	83.6	83.0	83.6	24.2	15.7	20.8	23.0	18.0	19.1	10.1	12.0	11.2	55	58	73	71	11.2	93	600	-	-	-	-	-	-	-		
18	84.2	83.6	83.0	83.6	23.0	14.1	20.4	20.4	19.5	19.0	11.6	14.2	13.2	65	80	78	80	4.8	40	265	-	-	-	-	-	-	-		
19	84.2	83.6	83.0	83.6	23.3	16.6	20.6	22.0	19.0	19.4	13.5	14.0	13.4	75	70	83	82	8.1	67	459	-	-	-	-	-	-	-		
20	84.2	83.6	83.0	83.6	25.5	16.5	19.8	24.0	19.4	19.7	12.4	13.3	12.7	71	60	76	79	9.2	77	460	-	-	-	-	-	-	-		
21	84.2	83.6	83.0	83.6	24.0	16.4	21.4	24.0	19.0	20.3	12.0	14.8	13.4	63	66	83	76	10.5	87	502	-	-	-	-	-	-	-		
22	84.2	83.6	83.0	83.6	26.0	17.0	20.8	26.0	20.8	21.3	12.8	13.9	14.6	70	55	80	77	10.6	88	579	-	-	-	-	-	-	-		
23	84.2	83.6	83.0	83.6	24.0	17.9	21.4	23.4	20.4	20.7	13.1	13.9	14.2	69	64	80	76	8.6	72	446	-	-	-	-	-	-	-		
24	84.2	83.6	83.0	83.6	23.2	17.5	20.6	22.2	19.0	20.0	12.9	12.1	12.6	72	61	78	76	4.2	35	237	-	-	-	-	-	-	-		
25	84.2	83.6	83.0	83.6	26.3	16.4	21.0	24.0	21.0	20.8	11.7	13.4	14.5	63	60	78	75	3.9	32	409	-	-	-	-	-	-	-		
26	84.2	83.6	83.0	83.6	28.0	16.5	23.0	24.0	21.8	20.8	13.8	16.3	14.9	66	73	78	86	5.3	44	320	-	-	-	-	-	-	-		
27	84.2	83.6	83.0	83.6	25.2	18.0	22.0	25.2	21.6	21.1	15.0	14.3	14.8	78	60	77	80	2.7	22	211	-	-	-	-	-	-	-		
28	84.2	83.6	83.0	83.6	23.0	17.8	19.6	22.4	20.0	20.1	15.8	16.6	15.3	93	82	88	88	1.1	09	269	-	-	-	-	-	-	-		
29	84.2	83.6	83.0	83.6	26.5	17.6	22.0	22.9	19.2	20.6	14.8	16.1	15.1	76	78	91	82	7.2	60	394	-	-	-	-	-	-	-		
30	84.2	81.3	83.0	82.8	26.4	17.2	22.0	24.0	19.4	20.5	15.0	14.0	15.4	72	70	90	82	5.3	44	367	-	-	-	-	-	-	-		
31	84.2	82.3	83.0	83.2	26.9	18.2	22.6	24.0	21.4	21.5	14.3	17.0	11.8	70	77	84	82	5.8	48	393	-	-	-	-	-	-	-		
	84.2	83.6	83.4	83.8	25.3	16.3	20.9	23.5	20.0	20.2	12.5	14.2	13.9	68	67	80	79	208.4	56	394									

ESTACION METEOROLOGICA DE SAN JOSE

AÑO 1970 MES ABRIL

Long. 84°05' W Lat. 09°56' N Elevación 1172 m.

DIA	PRESION ATMOSFERICA 800 + Reducida a 0°C y gravedad normal				TEMPERATURA DEL AIRE						HUMEDAD DEL AIRE Tensión de Vapor			Humedad Relativa				SOL Y RADIACION GLOBAL			TIEMPO METEOROS			NUBOSIDAD				EVAPO-	
	I	II	III	P	MAX	MIN	I	II	III	T	I	II	III	I	II	III	Ū	HORAS	%	CAL	≡	●	ℜ	I	II	III	N	PICHE	TANQUE
01	83.9	82.7	83.4	83.3	23.6	18.9	21.4	23.5	21.0	20.9	15.5	15.6	14.8	82	73	80	83	.6	05	221	-	-	-	-	-	-	-		
02	84.2	83.0	83.5	83.6	26.5	17.2	22.0	26.2	21.6	21.1	13.4	14.6	13.6	70	58	71	76	11.0	91	476	-	-	-	-	-	-	-		
03	85.5	83.3	84.7	84.5	24.5	16.6	21.8	21.8	19.4	19.8	13.1	13.1	13.5	68	68	81	81	8.7	72	438	-	-	-	-	-	-	-		
04	85.1	83.0	84.7	84.7	24.7	18.0	21.0	24.0	19.8	20.5	13.3	14.5	14.1	72	65	83	81	5.7	47	348	-	-	-	-	-	-	-		
05	84.5	82.3	83.5	83.4	24.5	17.7	20.8	24.0	18.8	20.0	13.1	15.2	13.8	80	68	86	82	3.6	30	333	-	-	-	-	-	-	-		
06	84.6	83.0	84.1	83.9	24.7	16.0	20.8	22.8	20.0	19.6	11.1	12.6	13.2	61	62	76	72	9.1	75	535	-	-	-	-	-	-	-		
07	84.5	85.3	83.8	84.5	22.3	16.6	21.0	20.4	18.8	18.9	13.9	15.6	15.3	75	88	95	91	.0	00	167	-	-	-	-	-	-	-		
08	85.7	85.9	85.3	85.6	23.2	18.0	19.4	22.4	19.0	19.6	14.1	14.1	14.3	84	70	87	85	3.1	26	330	-	-	-	-	-	-	-		
09	85.3	85.1	84.7	85.0	19.8	17.6	18.6	18.6	18.2	18.1	14.5	15.4	14.9	91	97	96	93	.0	00	186	-	-	-	-	-	-	-		
10	83.7	84.2	83.5	83.8	24.1	16.8	21.6	22.8	18.8	20.1	14.2	15.4	16.0	74	75	96	86	.9	07	234	-	-	-	-	-	-	-		
11	83.9	83.8	83.3	83.7	24.0	17.5	22.0	20.8	19.6	20.2	14.8	17.0	16.5	76	92	96	88	2.3	19	310	-	-	-	-	-	-	-		
12	84.3	83.3	83.8	83.8	27.5	17.3	20.4	27.5	22.2	22.1	17.5	14.3	14.5	82	52	74	80	4.0	33	420	-	-	-	-	-	-	-		
13	84.5	83.9	83.8	84.1	25.7	17.9	22.2	24.2	21.0	21.1	14.5	16.6	17.8	74	74	95	82	2.6	21	375	-	-	-	-	-	-	-		
14	84.3	83.3	83.8	83.8	26.5	17.0	22.4	23.8	19.4	20.4	13.2	16.5	15.9	65	75	95	83	5.2	43	346	-	-	-	-	-	-	-		
15	84.6	83.9	84.1	84.2	26.2	16.9	22.0	24.8	19.6	20.6	14.0	14.4	14.0	71	62	83	80	8.4	69	433	-	-	-	-	-	-	-		
16	86.3	84.0	85.4	85.2	25.3	16.8	21.8	24.8	20.6	21.2	12.0	14.1	14.1	62	60	78	73	10.7	88	548	-	-	-	-	-	-	-		
17	86.3	85.7	85.8	85.9	25.0	17.2	21.4	24.2	20.0	21.0	14.0	13.2	12.9	74	58	74	75	10.0	82	530	-	-	-	-	-	-	-		
18	86.7	84.0	86.2	85.6	25.0	16.2	20.0	25.0	20.0	20.0	11.8	15.0	13.5	68	63	78	78	9.4	77	504	-	-	-	-	-	-	-		
19	84.6	83.7	84.2	84.2	27.5	16.0	21.8	27.5	21.5	22.0	12.0	13.6	17.5	62	50	90	76	10.0	82	526	-	-	-	-	-	-	-		
20	83.8	82.6	83.3	83.2	25.9	18.2	21.8	25.2	22.0	22.4	13.8	13.9	15.5	71	59	78	75	9.8	80	580	-	-	-	-	-	-	-		
21	83.8	82.6	83.3	83.2	25.3	19.8	20.2	24.6	20.5	21.2	13.0	13.9	14.5	75	60	80	77	6.2	51	349	-	-	-	-	-	-	-		
22	85.7	83.8	84.6	84.7	25.2	18.0	21.2	24.8	20.0	20.7	12.3	13.8	13.2	66	59	75	72	10.9	89	554	-	-	-	-	-	-	-		
23	85.3	83.5	84.7	84.5	24.5	16.6	21.0	23.6	19.5	20.4	12.4	12.7	13.5	69	57	80	72	11.4	93	561	-	-	-	-	-	-	-		
24	84.6	83.8	84.1	84.2	23.2	17.5	19.6	20.8	19.2	19.6	12.9	12.5	12.7	76	69	76	80	3.6	30	218	-	-	-	-	-	-	-		
25	84.3	82.7	84.2	83.7	24.5	17.5	21.2	24.0	20.0	20.3	11.7	12.0	13.2	62	54	76	72	10.3	85	570	-	-	-	-	-	-	-		
26	84.0	83.4	84.3	83.9	25.5	15.5	19.8	24.0	20.4	20.0	12.2	13.3	14.8	71	60	83	79	4.7	38	451	-	-	-	-	-	-	-		
27	84.0	83.4	84.6	84.0	23.8	16.2	21.6	21.4	20.0	19.9	13.9	15.1	15.2	72	80	87	84	4.4	36	286	-	-	-	-	-	-	-		
28	85.3	83.9	84.6	84.6	25.3	17.0	22.8	21.4	19.0	20.0	12.6	15.5	14.5	62	82	88	89	5.2	42	366	-	-	-	-	-	-	-		
29	85.4	83.5	85.1	84.7	23.1	17.6	20.8	22.4	20.4	20.2	14.9	14.6	15.0	82	74	85	82	.9	07	221	-	-	-	-	-	-	-		
30	84.6	82.2	84.3	83.7	26.0	16.7	22.1	25.8	21.0	21.2	13.3	15.1	16.7	68	62	79	74	8.6	70	520	-	-	-	-	-	-	-		
	84.8	83.6	84.3	84.2	24.8	17.2	21.2	23.6	20.0	20.4	13.4	14.4	14.6	72	68	83	80	181.3	50	398									

Identificación 084-001 Observador A. ROSALES, R. MIRANDA, L. VASQUEZ ESTACION METEOROLOGICA DE SAN JOSE AÑO 1970 MES MARZO

RACION		PRECIPITACION		VALORES MAXIMOS EN PERIODOS FIJOS								VIENTO FRECUENCIA Y VELOCIDAD MEDIA SEGUN CADA DIRECCION									DIA
VIENTO	Temperatura Agua	TOTAL	DURACION	5'	10'	15'	30'	1h	2h	6h	12h	N	NE	E	SE	S	SW	W	NW	C	
-	-	.	-	-	-	-	-	-	-	-	-	00	00	20	03	04	14	00	00	00	01
-	-	.	-	-	-	-	-	-	-	-	-	00	00	17	04	07	09	00	00	00	02
-	-	.	-	-	-	-	-	-	-	-	-	00	00	17	03	07	08	00	00	00	03
-	-	.	-	-	-	-	-	-	-	-	-	00	00	20	03	04	09	00	00	00	04
-	-	.	-	-	-	-	-	-	-	-	-	00	00	14	04	10	08	00	00	00	05
-	-	.	-	-	-	-	-	-	-	-	-	01	10	12	06	00	00	00	01	06	06
-	-	.	-	-	-	-	-	-	-	-	-	00	00	01	09	03	07	00	00	00	07
-	-	.	-	-	-	-	-	-	-	-	-	08	05	10	07	02	07	00	00	00	08
-	-	.	-	-	-	-	-	-	-	-	-	01	10	11	05	11	01	00	00	00	09
-	-	.3	.45	1.2	.6	.4	.3	.3	.2	.1	.0	01	10	03	13	10	01	00	00	00	10
-	-	.9	2.10	3.6	2.4	2.4	1.4	.8	1.0	.3	.1	00	00	00	00	00	00	00	00	00	11
-	-	14.2	2.25	25.2	24.0	21.6	14.2	8.2	4.6	2.4	1.2	03	08	04	05	02	06	00	00	00	12
-	-	.	-	-	-	-	-	-	-	-	-	00	00	24	02	00	00	00	00	00	13
-	-	.	-	-	-	-	-	-	-	-	-	02	21	13	00	09	10	00	00	00	14
-	-	.	-	-	-	-	-	-	-	-	-	00	00	23	03	01	18	00	00	00	15
-	-	.	-	-	-	-	-	-	-	-	-	03	10	20	02	01	17	00	00	00	16
-	-	.	-	-	-	-	-	-	-	-	-	00	00	22	02	02	16	00	00	00	17
-	-	.	-	-	-	-	-	-	-	-	-	00	00	17	03	07	09	00	00	00	18
-	-	.	-	-	-	-	-	-	-	-	-	00	00	22	02	02	10	00	00	00	19
-	-	.	-	-	-	-	-	-	-	-	-	00	00	18	03	06	14	00	00	00	20
-	-	.	-	-	-	-	-	-	-	-	-	00	00	20	03	04	15	00	00	00	21
-	-	.	-	-	-	-	-	-	-	-	-	00	00	14	04	10	02	00	00	00	22
-	-	.	-	-	-	-	-	-	-	-	-	00	00	19	05	05	12	00	00	00	23
-	-	.	-	-	-	-	-	-	-	-	-	00	00	15	04	09	11	00	00	00	24
-	-	.	-	-	-	-	-	-	-	-	-	00	00	16	04	08	10	00	00	00	25
-	-	49.0	6.45	64.4	53.6	53.4	41.6	25.5	15.1	7.7	4.1	02	11	13	00	00	00	00	02	07	26
-	-	1.2	2.00	1.2	1.2	.8	.6	.6	.6	.2	.1	00	00	16	06	06	10	00	00	02	27
-	-	.6	1.20	2.4	1.8	1.2	.8	.6	.3	.1	.0	00	00	12	02	17	06	00	00	00	28
-	-	.7	1.40	1.2	1.2	.8	.6	.5	.4	.1	.0	00	00	12	06	10	09	02	11	00	29
-	-	2.2	1.10	4.0	4.8	4.8	2.6	2.0	1.1	.4	.2	00	00	16	00	08	09	00	00	00	30
-	-	-	-	-	-	-	-	-	-	-	-	00	00	15	04	08	07	00	00	00	31
		64.0		64.8	53.6	53.4	41.6	25.5	15.1	7.7	4.1	3	11	62	4	23	9	0	11	1	7	0	5	0	5	10	8	0	

Identificación 084-001 Observador A. ROSALES, R. MIRANDA, L. VASQUEZ ESTACION METEOROLOGICA DE SAN JOSE AÑO 1970 MES ABRIL

RACION		PRECIPITACION		VALORES MAXIMOS EN PERIODOS FIJOS								VIENTO FRECUENCIA Y VELOCIDAD MEDIA SEGUN CADA DIRECCION									DIA
VIENTO	Temperatura Agua	TOTAL	DURACION	5'	10'	15'	30'	1h	2h	6h	12h	N	NE	E	SE	S	SW	W	NW	C	
-	-	.	-	-	-	-	-	-	-	-	-	00	00	15	03	09	09	00	00	00	01
-	-	.	-	-	-	-	-	-	-	-	-	00	00	12	01	12	00	00	09	00	02
-	-	.	-	-	-	-	-	-	-	-	-	00	00	11	08	13	03	00	00	00	03
-	-	.	-	-	-	-	-	-	-	-	-	00	00	15	03	09	11	00	00	00	04
-	-	.	-	-	-	-	-	-	-	-	-	00	00	15	04	09	10	00	00	00	05
-	-	.	-	-	-	-	-	-	-	-	-	00	00	10	09	14	04	00	00	00	06
-	-	12.4	12.30	9.6	9.6	8.4	6.8	4.2	2.2	1.1	1.0	00	00	10	01	13	01	00	00	01	07
-	-	25.0	10.10	19.2	14.4	13.2	9.6	6.6	2.5	2.5	2.2	00	00	14	02	10	03	00	00	00	08
-	-	56.7	23.40	60.0	27.6	27.2	27.2	27.2	13.6	5.0	4.5	00	00	02	13	22	02	00	00	00	09
-	-	29.0	9.20	73.2	45.0	45.0	38.0	22.9	11.6	4.9	2.5	00	00	02	04	16	00	01	10	00	10
-	-	8.6	4.30	18.0	12.6	1[illegible].2	7.0	3.9	2.0	1.4	.7	00	00	08	11	08	07	00	00	00	11
-	-	.	1.00	1.2	.6	.4	.2	.2	.1	.0	.0	00	00	07	05	05	04	00	00	00	12
-	-	.1	.30	1.2	.6	.4	.2	.1	.0	.0	.0	03	06	11	08	05	06	00	00	00	13
-	-	10.2	5.50	20.4	13.2	10.8	8.0	6.2	3.8	1.7	.9	02	07	10	09	04	09	00	00	00	14
-	-	.4	.15	3.6	2.4	1.[illegible]	.8	.4	.2	.1	.0	00	00	15	04	07	10	00	00	00	15
-	-	.	-	-	-	-	-	-	-	-	-	00	00	21	04	02	11	00	00	00	16
-	-	.	-	-	-	-	-	-	-	-	-	00	00	20	03	04	04	00	00	00	17
-	-	.	-	-	-	-	-	-	-	-	-	00	00	16	04	08	10	00	00	00	18
-	-	.	-	-	-	-	-	-	-	-	-	06	07	09	02	06	10	00	00	00	19
-	-	.	-	-	-	-	-	-	-	-	-	01	10	22	01	00	00	00	00	00	20
-	-	.	-	-	-	-	-	-	-	-	-	00	00	20	04	04	10	00	00	00	21
-	-	.	-	-	-	-	-	-	-	-	-	00	00	22	02	02	08	00	00	00	22
-	-	.	-	-	-	-	-	-	-	-	-	00	00	18	01	05	09	00	00	00	23
-	-	.	-	-	-	-	-	-	-	-	-	00	00	24	03	00	00	00	00	00	24
-	-	.	-	-	-	-	-	-	-	-	-	00	00	24	02	00	00	00	00	00	25
-	-	.	-	-	-	-	-	-	-	-	-	00	03	18	03	06	10	00	00	00	26
-	-	1.4	1.35	2.4	2.4	2.0	2.0	1.7	.7	.2	.1	03	00	24	02	00	00	00	00	00	27
-	-	6.1	3.10	8.4	5.4	5.4	4.8	4.1	2.8	1.0	.5	00	00	18	01	06	10	00	00	00	28
-	-	3.9	.90	19.2	16.2	12.4	7.8	3.9	1.8	.6	.2	00	00	23	01	01	08	00	00	00	29
-	-	-	-	-	-	-	-	-	-	-	-	00	00	02	07	06	09	00	00	00	30
		204.		73.2	45.0	45.0	38.0	27.2	13.6	5.0	4.5	2	8	62	4	29	7	0	10	0	9	0	13	0	4	6	7	0	

A/084-001/5

ESTACION METEOROLOGICA DE SAN JOSE

AÑO 1970 MES MAYO

Long. 84°05' W Lat. 09°56' N Elevación 1172 m

DIA	PRESION ATMOSFERICA Reducida a 0°C y gravedad normal				TEMPERATURA DEL AIRE						HUMEDAD DEL AIRE Tensión de Vapor			Humedad Relativa				SOL Y RADIACION GLOBAL			TIEMPO METEOROS			NUBOSIDAD				EVAPO-	
	I	II	III	$\bar{P}$	MAX	MIN	I	II	III	$\bar{T}$	I	II	III	I	II	III	$\bar{U}$	HORAS	%	CAL	≡	●	⁂	I	II	III	N	PICHE	TANQUE
01	83.8	81.7	83.7	83.1	25.0	18.0	22.2	25.0	20.2	21.0	13.6	13.8	14.9	69	55	84	77	4.6	37	378	-	-	-	-	-	-	-		
02	83.8	82.1	83.7	83.2	24.5	17.5	21.0	23.4	19.4	20.1	11.7	14.0	13.2	63	65	79	76	5.9	48	440	-	-	-	-	-	-	-		
03	84.0	83.5	84.6	84.0	24.7	17.0	21.2	24.7	18.8	20.1	12.9	14.7	13.5	70	63	84	76	7.6	62	505	-	-	-	-	-	-	-		
04	87.0	85.8	86.7	86.5	23.6	16.6	21.0	21.6	20.0	19.9	11.3	13.0	14.3	62	68	76	70	7.5	61	529	-	-	-	-	-	-	-		
05	86.6	86.3	86.2	86.4	22.0	16.8	19.0	20.8	19.2	18.8	12.0	12.8	14.2	74	71	85	77	.0	00	206	-	-	-	-	-	-	-		
06	86.6	85.9	85.9	86.1	22.6	17.5	22.2	20.0	17.5	19.4	14.5	12.9	13.2	73	75	88	84	2.3	19	335	-	-	-	-	-	-	-		
07	87.0	85.7	86.3	86.3	22.6	16.5	19.6	21.8	19.8	19.4	12.3	14.4	15.0	73	74	86	74	4.8	39	336	-	-	-	-	-	-	-		
08	85.7	84.9	85.1	85.2	24.6	17.0	22.8	24.6	20.0	20.0	13.3	17.0	14.7	64	75	84	79	2.2	18	346	-	-	-	-	-	-	-		
09	84.3	82.5	84.2	83.7	25.5	16.3	22.0	25.5	21.0	20.6	12.2	14.7	15.0	62	60	80	75	8.7	71	473	-	-	-	-	-	-	-		
10	83.5	82.3	83.1	83.0	23.2	17.5	20.0	22.0	20.2	19.9	13.7	17.5	16.0	78	88	87	84	3.0	24	230	-	-	-	-	-	-	-		
11	82.5	81.3	81.9	81.9	23.7	16.9	20.8	21.6	20.0	19.6	14.0	14.5	15.1	77	76	87	82	2.0	16	294	-	-	-	-	-	-	-		
12	84.8	83.8	84.5	84.4	24.9	17.2	21.4	22.8	19.9	20.2	12.5	14.2	15.1	67	69	86	79	6.1	49	421	-	-	-	-	-	-	-		
13	83.5	83.1	83.3	83.3	22.4	17.5	20.6	21.8	19.2	19.6	13.7	14.1	15.0	77	73	90	84	.3	02	170	-	-	-	-	-	-	-		
14	83.9	83.0	83.3	84.0	24.5	17.5	21.8	21.2	19.0	19.8	13.5	16.8	14.8	70	90	90	84	5.0	40	297	-	-	-	-	-	-	-		
15	84.7	83.0	84.3	84.0	25.5	17.8	20.7	23.4	21.0	19.7	14.6	15.7	16.2	81	74	92	83	4.0	32	335	-	-	-	-	-	-	-		
16	84.9	83.1	84.2	84.1	25.0	16.0	20.2	23.0	19.0	19.9	15.2	15.9	15.1	85	75	92	86	1.5	12	272	-	-	-	-	-	-	-		
17	84.9	82.6	84.6	84.0	25.8	15.5	19.0	21.0	19.5	20.0	15.5	11.2	15.7	92	60	92	87	2.0	16	320	-	-	-	-	-	-	-		
18	85.8	83.9	85.9	85.2	25.3	18.0	20.4	24.2	20.8	19.3	15.2	14.7	14.8	85	65	80	81	2.1	17	360	-	-	-	-	-	-	-		
19	85.5	85.3	85.1	85.3	25.0	18.1	22.0	20.0	19.0	20.0	14.0	15.0	15.2	72	89	92	85	3.7	30	274	-	-	-	-	-	-	-		
20	85.4	84.2	85.1	84.9	26.4	17.7	21.6	23.0	19.8	20.8	14.3	16.8	16.1	75	81	93	83	6.3	51	391	-	-	-	-	-	-	-		
21	84.1	84.3	84.5	84.3	25.7	17.7	21.8	23.0	20.0	20.8	14.1	14.1	15.8	73	68	90	77	4.4	35	385	-	-	-	-	-	-	-		
22	84.5	83.7	84.2	84.1	25.8	17.3	21.3	22.8	20.0	20.5	13.1	14.8	16.1	72	72	92	77	4.1	33	328	-	-	-	-	-	-	-		
23	84.7	83.9	84.3	84.3	26.4	16.3	23.0	25.0	22.0	21.2	10.5	12.2	15.1	50	52	76	69	8.2	66	315	-	-	-	-	-	-	-		
24	85.7	85.0	85.0	85.2	27.6	18.2	20.5	23.0	20.1	20.9	13.0	16.6	16.0	72	79	90	78	3.4	27	451	-	-	-	-	-	-	-		
25	85.7	84.9	85.3	85.3	26.1	17.4	22.8	21.6	19.0	20.3	14.3	15.8	15.9	70	83	96	84	6.0	48	342	-	-	-	-	-	-	-		
26	85.1	84.5	85.0	84.9	24.0	17.5	20.2	21.2	17.5	19.2	15.5	14.7	12.8	89	79	85	86	1.2	10	255	-	-	-	-	-	-	-		
27	85.0	83.7	84.2	84.3	24.6	15.6	18.8	22.6	18.9	19.2	13.8	14.0	15.2	86	69	93	80	3.3	27	356	-	-	-	-	-	-	-		
28	84.3	83.7	83.8	83.9	25.0	16.0	20.2	22.2	19.0	19.7	12.0	16.0	15.3	68	80	93	84	.1	01	166	-	-	-	-	-	-	-		
29	85.4	84.6	84.7	84.9	24.6	17.1	21.2	21.6	20.0	19.9	13.4	16.0	14.8	74	83	85	82	3.9	31	359	-	-	-	-	-	-	-		
30	84.3	83.5	83.9	83.9	24.2	16.1	21.6	24.0	20.2	20.4	13.2	14.6	14.6	69	65	82	78	8.6	69	462	-	-	-	-	-	-	-		
31	83.7	81.9	83.0	82.9	24.5	17.4	20.8	19.0	20.8	20.4	13.2	9.8	16.1	73	60	88	78	5.9	47	425	-	-	-	-	-	-	-		
	84.9	83.8	84.5	84.4	24.7	17.1	21.0	22.5	19.7	20.0	13.4	14.6	15.0	73	72	87	80	128.7	33	347									

ESTACION METEOROLOGICA DE SAN JOSE

AÑO 1970 MES JUNIO

Long. 84° 05' W Lat 09° 56' N Elevación 1172 m

DIA	PRESION ATMOSFERICA Reducida a 0°C y gravedad normal				TEMPERATURA DEL AIRE						HUMEDAD DEL AIRE Tensión de Vapor			Humedad Relativa				SOL Y RADIACION GLOBAL			TIEMPO METEOROS			NUBOSIDAD				EVAPO-	
	I	II	III	$\bar{P}$	MAX	MIN	I	II	III	$\bar{T}$	I	II	III	I	II	III	$\bar{U}$	HORAS	%	CAL	≡	●	⁂	I	II	III	N	PICHE	TANQUE
01	83.0	82.3	82.6	82.6	24.8	17.3	22.6	22.4	19.6	20.2	13.8	14.7	15.3	68	73	91	79	7.9	63	414	-	-	-	-	-	-	-		
02	83.1	82.1	82.5	82.6	26.9	17.2	21.9	26.1	20.0	20.8	13.7	14.7	15.2	70	58	87	80	8.7	70	473	-	-	-	-	-	-	-		
03	82.9	81.7	82.3	82.3	25.4	17.2	22.0	24.6	21.0	21.3	14.3	15.4	15.3	73	67	82	78	7.3	58	414	-	-	-	-	-	-	-		
04	82.9	82.6	82.5	82.7	24.5	18.8	21.8	21.5	22.0	21.0	14.7	16.1	15.9	75	84	81	82	1.7	14	225	-	-	-	-	-	-	-		
05	83.5	83.5	82.9	83.3	25.5	18.5	20.8	24.6	22.4	21.2	14.9	14.7	16.3	82	68	80	79	3.3	26	246	-	-	-	-	-	-	-		
06	83.9	83.9	83.5	83.8	25.0	18.5	21.5	23.0	21.5	20.7	14.0	14.8	15.5	75	70	80	81	1.7	14	271	-	-	-	-	-	-	-		
07	85.0	85.3	84.6	85.0	24.6	17.0	22.8	24.5	21.0	20.8	14.4	13.8	15.3	70	60	82	79	3.5	28	275	-	-	-	-	-	-	-		
08	84.2	83.0	84.1	83.8	25.9	18.3	20.3	24.6	22.0	21.2	14.2	16.7	15.1	81	73	76	70	3.2	26	295	-	-	-	-	-	-	-		
09	84.2	84.7	83.7	84.2	27.8	17.8	22.8	26.8	21.4	21.3	14.8	14.8	17.8	71	57	93	80	4.3	34	335	-	-	-	-	-	-	-		
10	85.5	84.3	84.9	84.9	25.1	16.6	24.6	23.0	19.0	20.0	13.5	15.9	15.5	59	76	94	83	4.2	34	261	-	-	-	-	-	-	-		
11	84.9	83.8	84.6	84.3	26.[illegible]	16.5	21.4	23.0	18.5	20.3	15.1	15.8	15.2	80	75	95	81	5.1	41	292	-	-	-	-	-	-	-		
12	84.9	83.9	84.5	84.4	27.[illegible]	17.4	21.6	24.1	20.5	20.9	14.2	17.6	16.5	74	76	91	80	3.3	26	353	-	-	-	-	-	-	-		
13	85.9	83.5	83.5	84.3	25.5	17.0	21.6	25.2	21.0	20.9	14.8	14.3	15.0	78	60	81	80	2.8	22	390	-	-	-	-	-	-	-		
14	83.9	83.5	83.5	84.3	24.0	18.3	21.8	20.5	20.0	19.9	14.4	13.5	12.8	75	74	73	78	1.9	15	301	-	-	-	-	-	-	-		
15	83.7	86.2	83.8	84.5	25.8	17.1	19.4	24.9	19.6	20.3	12.4	15.9	16.9	74	68	97	84	1.4	11	323	-	-	-	-	-	-	-		
16	83.9	83.5	83.5	84.3	26.5	17.4	22.6	20.0	19.0	20.2	14.3	16.8	16.2	70	96	98	88	6.7	54	383	-	-	-	-	-	-	-		
17	83.9	83.5	83.5	84.3	25.3	17.9	22.1	22.7	22.8	21.3	15.0	17.3	18.2	76	84	88	85	3.7	30	325	-	-	-	-	-	-	-		
18	83.9	83.7	83.5	83.7	27.5	18.5	22.2	25.8	20.5	21.8	14.7	17.3	17.1	76	71	94	83	5.7	46	399	-	-	-	-	-	-	-		
19	84.2	83.4	83.7	83.8	27.8	18.0	21.9	23.2	20.5	21.3	14.6	14.9	17.2	75	71	95	84	5.3	42	400	-	-	-	-	-	-	-		
20	83.9	83.3	83.4	83.5	26.2	17.8	24.0	21.0	19.0	20.4	13.4	17.2	15.9	60	92	95	82	4.3	34	309	-	-	-	-	-	-	-		
21	83.7	84.3	83.3	83.4	23.5	17.5	22.0	23.5	21.0	20.4	12.6	14.7	12.7	65	68	88	78	2.6	21	259	-	-	-	-	-	-	-		
22	83.9	83.5	83.7	83.7	24.6	15.9	22.4	24.1	20.0	20.1	13.3	13.7	16.4	67	63	94	86	4.0	32	350	-	-	-	-	-	-	-		
23	83.9	83.5	83.5	84.3	25.9	17.8	21.7	24.8	19.5	20.2	14.1	13.8	15.9	74	56	93	82	1.5	12	334	-	-	-	-	-	-	-		
24	83.9	83.5	83.5	84.3	25.9	17.0	19.8	21.5	19.5	20.2	13.0	14.5	16.0	75	76	94	83	5.6	45	293	-	-	-	-	-	-	-		
25	83.9	83.5	83.5	84.3	26.2	17.5	21.0	24.0	20.5	20.4	13.5	15.1	15.1	73	67	84	80	.9	07	420	-	-	-	-	-	-	-		
26	83.9	83.5	83.5	84.3	25.0	17.0	19.0	23.2	20.0	19.7	14.0	15.2	16.9	85	72	96	85	1.5	12	332	-	-	-	-	-	-	-		
27	83.9	83.5	83.5	84.3	25.5	17.5	22.4	21.0	19.5	20.2	14.1	16.9	14.2	68	90	85	81	4.1	33	297	-	-	-	-	-	-	-		
28	83.9	83.5	83.5	84.3	25.6	16.5	21.8	25.2	21.0	20.6	13.3	16.9	15.0	71	70	80	81	6.4	51	410	-	-	-	-	-	-	-		
29	83.9	82.7	83.5	83.4	24.5	16.8	20.4	20.0	18.2	19.2	13.8	13.8	15.1	79	79	96	89	.1	01	224	-	-	-	-	-	-	-		
30	83.4	83.0	83.8	83.6	25.3	17.0	21.4	20.2	19.0	19.4	15.5	17.1	15.8	81	96	95	90	2.3	18	289	-	-	-	-	-	-	-		
	84.0	83.5	83.5	83.9	25.6	17.5	21.7	23.3	20.3	20.5	14.1	15.5	15.7	73	73	88	82	115.0	31	330									

Identificación 084-001 Observador A. ROSALES, R. MIRANDA, L. VASQUEZ ESTACION METEOROLOGICA DE SAN JOSE
AÑO 1970 MES MAYO

RACION		PRECIPITACION		VALORES MAXIMOS EN PERIODOS FIJOS								VIENTO FRECUENCIA Y VELOCIDAD MEDIA SEGUN CADA DIRECCION									DIA
VIENTO	Temperatura Agua	TOTAL	DURACION	5'	10'	15'	30'	1h	2h	6h	12h	N	NE	E	SE	S	SW	W	NW	C	
-	-	-	-	-	-	-	-	-	-	-	-	-	-	-	-	-	-	-	-	-	01
-	-	-	-	-	-	-	-	-	-	-	-	-	-	-	-	-	-	-	-	-	02
-	-	3.0	1.50	4.8	3.0	3.0	3.0	2.2	1.5	.5	.3	-	-	-	-	-	-	-	-	-	03
-	-	-	-	-	-	-	-	-	-	-	-	00	00	24	02	00	00	00	00	00	04
-	-	-	-	-	-	-	-	-	-	-	-	00	00	24	01	00	00	00	00	00	05
-	-	.2	.05	2.4	1.2	.8	.4	.2	.1	.0	.0	00	00	18	02	06	11	00	00	00	06
-	-	-	-	-	-	-	-	-	-	-	-	00	00	21	00	03	12	00	00	00	07
-	-	-	-	-	-	-	-	-	-	-	-	00	00	22	01	02	13	00	00	00	08
-	-	-	-	-	-	-	-	-	-	-	-	00	00	22	03	02	10	00	00	00	09
-	-	7.6	1.50	19.2	18.6	18.0	12.6	7.0	3.9	1.3	.6	00	00	19	05	00	00	00	00	00	10
-	-	-	-	-	-	-	-	-	-	-	-	00	00	23	03	01	09	00	00	00	11
-	-	.2	.15	1.2	.8	.8	.4	.2	.1	.0	.0	00	00	21	03	03	09	00	00	00	12
-	-	.5	.20	2.4	1.8	1.6	1.0	.5	.2	.1	.0	00	00	20	01	04	11	00	00	00	13
-	-	22.7	8.55	15.6	9.6	6.8	6.8	6.6	2.9	1.8	1.8	02	12	14	05	08	09	00	00	00	14
-	-	17.8	6.30	25.2	15.0	15.0	14.8	10.2	5.6	1.8	.9	00	00	04	11	04	08	00	00	00	15
-	-	10.9	8.55	10.8	10.8	6.0	5.2	4.6	4.5	1.6	.9	-	-	-	-	-	-	-	-	-	16
-	-	20.3	9.35	16.8	14.4	12.4	8.8	7.9	5.6	2.9	1.7	-	-	-	-	-	-	-	-	-	17
-	-	-	-	-	-	-	-	-	-	-	-	00	00	00	00	00	00	00	16	02	18
-	-	21.8	6.05	32.4	17.6	17.6	17.6	12.1	6.2	3.6	1.8	03	07	02	09	00	00	00	19	04	19
-	-	3.0	4.25	3.6	2.4	2.8	2.2	1.2	.9	.5	.3	01	05	00	00	00	00	02	07	00	20
-	-	1.6	2.55	3.6	2.4	2.0	1.4	.9	.6	.3	.1	02	09	13	03	05	07	00	04	06	21
-	-	1.6	2.05	2.4	2.4	2.0	1.4	1.1	.6	.2	.1	01	04	18	04	01	10	00	04	08	22
-	-	3.8	.35	15.6	15.0	14.4	7.6	3.8	1.9	.6	.3	01	09	13	04	08	09	00	02	07	23
-	-	1.2	1.50	1.2	1.2	1.2	.8	.6	.6	.2	.1	06	07	10	06	08	08	00	00	00	24
-	-	47.4	4.40	99.6	84.0	58.0	46.6	29.8	16.8	7.9	4.0	01	07	18	03	03	09	00	00	01	25
-	-	13.9	4.40	15.6	14.6	13.6	10.8	7.8	4.2	2.3	1.2	01	07	08	07	05	08	00	00	10	26
-	-	17.3	5.05	30.0	15.0	15.0	15.0	10.6	5.6	2.9	1.5	03	03	18	04	00	00	00	01	14	27
-	-	6.8	6.35	6.0	6.0	5.2	4.6	3.5	2.3	1.1	.6	00	00	16	03	02	07	00	06	04	28
-	-	2.2	1.30	3.6	3.6	3.6	2.8	1.6	1.1	.3	.2	01	07	18	04	00	00	00	05	03	29
-	-	-	-	-	-	-	-	-	-	-	-	00	00	21	01	01	08	00	02	07	30
-	-	-	-	-	-	-	-	-	-	-	-	00	00	20	02	02	08	00	02	07	31
		203.8		99.6	84.0	58.0	46.6	29.8	16.8	7.9	4.0	4	7	68	4	11	9	0	7	0	11 16 5 0 4 6 7 0

Identificación 084-001 Observador A. ROSALES, R. MIRANDA, L. VASQUEZ ESTACION METEOROLOGICA DE SAN JOSE
AÑO 1970 MES JUNIO

RACION		PRECIPITACION		VALORES MAXIMOS EN PERIODOS FIJOS								VIENTO FRECUENCIA Y VELOCIDAD MEDIA SEGUN CADA DIRECCION									Lunes
VIENTO	Temperatura Agua	TOTAL	DURACION	5'	10'	15'	30'	1h	2h	6h	12h	N	NE	E	SE	S	SW	W	NW	C	
-	-	4.4	3.40	8.4	7.2	6.6	3.8	2.0	1.2	.7	.4	00	00	17	02	07	10	00	00	00	01
-	-	3.9	4.45	8.4	5.4	4.0	3.6	1.8	.9	.6	.3	01	17	14	06	09	09	00	00	00	02
-	-	-	-	-	-	-	-	-	-	-	-	03	17	17	04	02	09	00	00	00	03
-	-	18.4	.50	74.4	53.4	40.4	36.2	18.4	9.2	3.1	1.6	02	10	21	05	01	09	00	00	00	04
-	-	1.4	.30	10.8	6.0	5.2	2.8	1.4	.7	.2	.1	02	15	19	03	02	07	00	00	00	05
-	-	1.7	1.10	3.6	3.0	2.4	2.0	1.6	.8	.3	.1	02	13	20	05	01	05	00	00	00	06
-	-	1.3	.30	7.2	4.8	3.6	2.6	1.3	.6	.2	.1	02	16	19	04	02	07	00	00	00	07
-	-	-	-	-	-	-	-	-	-	-	-	04	10	11	08	05	07	00	00	02	08
-	-	.3	.30	1.2	1.2	.8	.6	.3	.2	.1	.0	09	10	10	09	00	00	00	00	01	09
-	-	2.2	1.45	4.2	4.2	3.6	2.8	1.9	1.1	.3	.2	05	07	02	09	01	10	00	00	09	10
-	-	37.3	7.20	36.0	33.0	30.6	24.2	15.6	10.3	6.0	3.1	01	08	04	05	00	00	00	00	02	11
-	-	2.2	3.00	2.4	1.8	1.8	1.6	1.1	.6	.2	.1	02	08	03	09	06	08	00	00	00	12
-	-	-	-	-	-	-	-	-	-	-	-	04	05	06	11	00	00	00	00	00	13
-	-	1.4	.30	10.8	6.0	4.8	2.8	1.4	.7	.2	.1	00	00	10	00	01	09	00	00	00	14
-	-	15.2	4.40	36.0	31.2	29.2	21.2	12.4	7.8	2.5	1.2	01	10	03	09	05	07	00	00	00	15
-	-	63.7	5.40	168.0	120.8	120.8	85.6	54.4	27.4	10.6	5.3	01	12	08	09	03	08	00	00	00	16
-	-	3.7	1.90	15.6	10.2	10.2	6.6	3.7	1.8	.6	.2	01	06	05	12	04	08	00	00	00	17
-	-	-	-	-	-	-	-	-	-	-	-	00	00	09	10	01	09	00	00	00	18
-	-	6.1	1.05	38.4	20.4	20.4	11.6	6.0	3.0	1.0	.5	01	07	03	10	05	07	00	00	01	19
-	-	19.4	3.50	22.8	16.8	16.8	15.8	7.8	3.6	3.2	1.6	00	00	10	08	02	09	00	00	00	20
-	-	5.4	1.00	22.8	20.4	15.6	10.4	5.4	2.7	.9	.5	00	00	08	09	04	08	00	00	00	21
-	-	.1	.05	1.2	.6	.4	.2	.1	.0	.0	.0	00	00	06	13	06	08	00	00	00	22
-	-	3.9	2.40	7.2	6.0	5.2	5.0	3.0	1.7	.6	.3	00	00	05	11	07	08	00	00	00	23
-	-	8.3	7.30	6.0	3.6	3.6	3.2	3.0	2.3	1.3	.7	00	00	04	05	07	09	00	00	01	24
-	-	-	-	-	-	-	-	-	-	-	-	02	05	03	10	03	09	00	00	03	25
-	-	4.7	3.10	18.0	15.0	12.8	6.4	3.8	2.1	.8	.4	00	00	03	10	08	09	00	00	00	26
-	-	12.0	2.35	48.0	22.8	18.0	12.2	6.1	4.5	2.0	1.0	02	11	09	07	01	05	00	00	00	27
-	-	.1	.10	1.2	.8	.4	.2	.1	.0	.0	.0	01	15	05	12	06	07	00	00	00	28
-	-	4.8	3.35	15.6	9.0	9.0	6.8	4.0	2.1	.8	.4	00	00	03	07	08	07	00	00	00	29
-	-	10.8	5.55	34.8	28.2	22.8	13.0	7.2	3.7	1.8	.9	00	00	02	04	00	00	00	00	04	30
		232.7		168.0	120.8	120.8	85.6	54.4	27.4	10.6	5.3	11	11	59	8	24	8	0	14	5	8 16 5 0 4 6 7 0

ESTACION METEOROLOGICA DE SAN JOSE

AÑO 1970 MES JULIO

Long. 84°05' W Lat. 09°56' N Elevación 1172 m.

DIA	PRESION ATMOSFERICA Reducida a 0°C y gravedad normal 800 + I	II	III	P	TEMPERATURA DEL AIRE MAX	MIN	I	II	III	T	HUMEDAD DEL AIRE Tensión de Vapor I	II	III	Humedad Relativa I	II	III	U	SOL Y RADIACION GLOBAL HORAS	%	CAL	TIEMPO METEOROS			NUBOSIDAD I	II	III	N	EVAPO- PICHE	TANQUE
01	84.6	84.1	84.1	84.3	24.7	18.0	18.4	24.0	19.2	19.8	14.8	16.3	15.4	98	73	92	88	1.5	12	316	-	-	-	-	-	-	-		
02	85.3	83.0	84.9	84.4	26.5	16.0	20.4	24.2	19.6	20.3	14.2	15.6	15.2	85	70	94	87	7.4	52	470	-	-	-	-	-	-	-		
03	85.1	83.9	84.9	84.6	22.5	16.0	20.2	22.0	20.6	20.0	13.7	15.5	16.2	85	82	95	83	1.3	10	238	-	-	-	-	-	-	-		
04	84.9	83.0	84.7	84.2	26.7	17.6	22.0	23.6	20.6	20.8	14.8	15.6	13.3	75	70	84	79	4.6	37	282	-	-	-	-	-	-	-		
05	84.5	83.3	84.3	84.0	27.0	16.5	19.8	21.8	20.8	20.4	14.5	18.4	17.0	84	94	92	86	5.4	43	355	-	-	-	-	-	-	-		
06	85.2	83.5	84.6	84.6	26.0	16.5	20.4	24.8	19.8	20.6	14.8	15.6	14.8	83	68	86	80	2.7	22	305	-	-	-	-	-	-	-		
07	85.2	83.9	84.8	84.6	23.0	17.4	19.6	21.4	20.2	19.9	13.7	15.5	15.5	82	84	88	84	.5	04	250	-	-	-	-	-	-	-		
08	85.2	83.9	84.8	84.6	24.6	17.6	19.0	22.0	20.8	20.0	14.9	17.3	14.6	92	89	80	86	1.6	13	241	-	-	-	-	-	-	-		
09	85.2	83.9	84.8	84.6	23.0	17.0	19.0	20.6	19.6	19.3	13.4	17.1	16.4	82	94	96	89	.1	01	180	-	-	-	-	-	-	-		
10	85.2	83.9	84.8	84.6	23.4	16.8	19.2	23.4	18.0	19.0	14.4	15.4	14.8	86	74	96	87	1.5	12	259	-	-	-	-	-	-	-		
11	85.2	83.9	84.8	84.6	25.2	16.6	19.4	21.0	18.4	18.8	14.6	16.6	14.1	84	90	92	88	3.7	30	293	-	-	-	-	-	-	-		
12	85.2	83.9	84.8	84.6	25.0	16.5	19.8	20.4	19.0	19.4	13.9	16.3	15.8	82	92	97	90	4.4	35	322	-	-	-	-	-	-	-		
13	85.2	82.9	84.8	84.3	25.5	16.0	19.6	23.0	20.0	19.6	14.0	13.5	14.0	88	64	83	82	5.3	42	403	-	-	-	-	-	-	-		
14	84.3	83.0	83.9	83.7	24.0	18.3	21.0	22.6	20.6	20.2	14.2	15.2	15.9	77	75	87	82	2.1	17	322	-	-	-	-	-	-	-		
15	85.0	82.7	84.7	83.7	25.0	17.8	21.2	24.4	20.4	22.1	14.3	16.8	15.6	76	74	89	84	1.7	14	294	-	-	-	-	-	-	-		
16	83.7	82.9	83.7	83.7	23.2	16.0	21.2	21.0	20.0	19.7	14.1	15.0	15.9	75	80	91	86	.6	05	268	-	-	-	-	-	-	-		
17	84.7	83.4	83.9	83.4	24.5	16.0	18.0	24.5	19.5	19.5	14.6	12.7	16.1	94	63	94	86	3.5	28	340	-	-	-	-	-	-	-		
18	85.8	85.0	85.0	85.3	25.0	16.0	20.5	20.5	18.0	18.8	15.6	13.5	15.4	85	75	100	87	4.1	33	290	-	-	-	-	-	-	-		
19	85.8	84.6	85.7	85.7	24.5	15.5	19.2	22.4	19.8	19.8	14.4	15.9	13.0	87	79	76	82	3.5	28	341	-	-	-	-	-	-	-		
20	86.1	84.9	85.3	85.4	27.0	15.0	19.0	22.4	19.0	15.5	9.2	18.1	14.5	56	97	100	83	8.3	66	452	-	-	-	-	-	-	-		
21	85.3	84.2	85.1	84.5	25.5	15.3	21.3	22.6	20.6	17.7	13.1	15.2	16.2	70	75	90	65	7.0	56	351	-	-	-	-	-	-	-		
22	84.6	83.3	84.3	84.1	26.5	17.6	20.0	24.4	20.4	22.8	13.2	16.8	15.1	80	74	83	86	7.3	59	405	-	-	-	-	-	-	-		
23	84.9	84.5	84.5	84.6	24.0	17.5	19.8	20.6	19.2	19.9	13.0	15.3	15.1	86	91	92	90	2.9	23	286	-	-	-	-	-	-	-		
24	85.7	84.9	85.3	85.3	25.5	16.0	19.1	22.8	20.8	21.3	13.0	16.3	15.8	80	79	87	82	5.8	47	379	-	-	-	-	-	-	-		
25	85.8	83.0	85.3	84.7	26.0	16.2	18.0	25.0	18.6	19.4	13.0	14.9	15.1	85	63	93	80	5.6	45	422	-	-	-	-	-	-	-		
26	84.9	84.2	84.3	84.5	25.5	17.0	19.6	17.8	19.4	17.0	15.1	14.6	15.0	90	97	90	85	3.6	29	338	-	-	-	-	-	-	-		
27	85.9	83.7	85.3	85.0	25.7	16.6	17.0	20.2	23.0	20.2	14.0	15.0	12.3	98	87	58	89	2.6	21	269	-	-	-	-	-	-	-		
28	85.9	85.8	85.5	85.7	25.5	17.0	18.8	21.8	18.6	23.4	14.1	13.5	15.4	88	70	96	90	1.1	09	250	-	-	-	-	-	-	-		
29	87.3	85.0	86.9	86.4	25.5	16.6	18.0	24.2	19.6	21.8	13.4	14.7	15.5	87	65	91	90	6.2	50	398	-	-	-	-	-	-	-		
30	85.0	83.9	84.7	84.5	25.4	16.0	19.1	20.4	18.6	19.8	12.7	17.4	15.3	77	100	98	92	5.2	42	400	-	-	-	-	-	-	-		
31	85.7	86.3	85.3	85.8	22.0	16.4	19.6	20.8	18.4	18.7	13.8	14.9	14.8	83	84	94	95	.3	02	200	-	-	-	-	-	-	-		
	85.3	84.0	84.9	84.7	25.0	16.6	19.6	22.7	19.7	19.9	13.9	15.6	15.1	83	80	90	85	111.4	30	320									

ESTACION METEOROLOGICA DE SAN JOSE

AÑO 1970 MES AGOSTO

Long. 84°05' W Lat. 09°56' N Elevación 1172 m.

DIA	PRESION ATMOSFERICA Reducida a 0°C y gravedad normal 800 + I	II	III	P	TEMPERATURA DEL AIRE MAX	MIN	I	II	III	T	HUMEDAD DEL AIRE Tensión de Vapor I	II	III	Humedad Relativa I	II	III	U	SOL Y RADIACION GLOBAL HORAS	%	CAL	TIEMPO METEOROS			NUBOSIDAD I	II	III	N	EVAPO- PICHE	TANQUE
01	87.0	87.0	86.6	86.9	22.2	15.8	16.7	21.2	19.8	18.6	13.4	15.6	16.9	82	89	97	89	.0	00	160	-	-	-	-	-	-	-		
02	87.0	86.3	86.6	86.6	25.0	15.0	20.0	21.0	19.0	18.9	13.5	13.8	15.5	70	74	99	88	4.6	37	328	-	-	-	-	-	-	-		
03	86.6	86.1	86.6	86.4	26.2	16.9	19.1	23.6	19.8	18.9	13.0	14.3	15.9	80	73	92	87	5.6	45	409	-	-	-	-	-	-	-		
04	86.5	84.7	86.1	85.8	26.5	17.4	20.0	25.6	21.6	20.2	13.5	16.9	15.9	78	69	95	85	8.9	72	495	-	-	-	-	-	-	-		
05	85.7	85.3	83.9	85.3	25.6	16.5	17.6	20.6	20.0	18.3	13.3	15.3	13.8	86	85	80	90	.3	02	160	-	-	-	-	-	-	-		
06	86.6	84.7	85.9	85.7	25.7	15.0	18.4	22.8	19.2	19.0	13.3	14.2	15.7	91	70	95	89	4.9	40	360	-	-	-	-	-	-	-		
07	86.5	85.7	85.7	86.6	26.2	15.5	19.8	21.4	18.6	18.9	13.3	14.3	14.2	77	79	99	89	5.5	45	364	-	-	-	-	-	-	-		
08	86.3	84.3	85.9	85.5	26.6	15.0	17.8	23.4	20.4	19.6	13.8	16.6	14.2	91	78	80	84	5.9	48	455	-	-	-	-	-	-	-		
09	85.1	83.3	84.9	84.4	27.2	15.5	20.6	27.2	20.0	19.3	12.9	14.6	15.8	71	58	92	85	7.3	59	550	-	-	-	-	-	-	-		
10	86.5	85.3	85.7	85.8	26.0	17.5	20.6	25.4	18.6	20.7	14.4	15.3	15.8	80	57	96	82	5.7	46	343	-	-	-	-	-	-	-		
11	86.9	85.7	86.1	86.2	26.5	17.0	20.0	20.4	18.6	20.8	13.5	16.9	15.7	78	93	98	81	4.4	36	324	-	-	-	-	-	-	-		
12	85.4	86.2	85.9	85.8	22.6	15.5	18.8	22.0	20.8	20.6	13.8	14.0	15.7	85	71	92	75	2.1	17	300	-	-	-	-	-	-	-		
13	85.9	83.8	85.5	85.1	26.5	16.2	19.2	19.6	18.8	19.6	13.9	15.5	15.6	86	91	96	86	3.4	28	290	-	-	-	-	-	-	-		
14	84.9	84.7	84.5	84.7	23.4	18.3	18.8	21.0	20.2	19.9	15.0	16.3	16.4	94	88	93	92	2.3	19	314	-	-	-	-	-	-	-		
15	85.9	85.5	85.0	85.5	25.2	16.6	18.5	21.4	19.4	19.9	14.5	15.1	15.9	92	80	95	86	3.8	31	323	-	-	-	-	-	-	-		
16	85.9	86.1	85.3	86.1	21.4	17.4	19.6	21.2	20.4	18.2	14.9	14.1	13.8	88	75	78	75	.2	02	185	-	-	-	-	-	-	-		
17	86.6	86.2	85.9	86.2	24.8	16.8	19.0	19.4	20.0	19.3	13.4	15.0	13.8	82	90	84	80	4.5	37	305	-	-	-	-	-	-	-		
18	86.3	85.9	85.5	85.9	25.2	16.5	20.2	23.6	19.6	20.0	12.6	15.4	14.9	71	72	88	76	3.6	29	362	-	-	-	-	-	-	-		
19	86.9	85.7	86.3	86.3	24.7	16.0	19.0	23.8	20.0	19.2	13.7	13.7	13.5	83	62	77	83	1.5	12	300	-	-	-	-	-	-	-		
20	85.7	84.9	85.3	85.3	24.7	15.0	19.4	23.6	19.8	19.5	13.0	14.4	13.3	75	70	88	81	3.0	24	334	-	-	-	-	-	-	-		
21	84.3	84.6	83.9	84.3	23.7	15.7	19.6	20.2	20.0	20.6	13.4	13.7	13.8	76	78	80	82	.9	07	196	-	-	-	-	-	-	-		
22	84.5	83.9	84.1	84.2	25.8	15.0	19.6	23.8	20.0	20.1	13.4	15.2	14.7	79	70	85	79	7.0	57	392	-	-	-	-	-	-	-		
23	84.2	84.5	83.7	84.1	22.8	15.2	18.4	21.8	19.8	19.3	14.3	13.8	15.1	91	72	87	83	.0	00	240	-	-	-	-	-	-	-		
24	84.2	83.7	83.7	83.9	24.5	15.5	20.8	18.8	18.6	19.0	12.0	13.0	14.7	86	93	95	84	3.0	25	258	-	-	-	-	-	-	-		
25	84.7	84.2	83.7	84.2	25.0	16.8	20.6	21.6	18.2	19.0	13.7	16.6	14.9	76	88	96	89	3.0	25	258	-	-	-	-	-	-	-		
26	85.4	84.3	84.6	84.8	26.4	17.0	19.8	19.6	20.0	19.3	13.9	15.8	16.2	83	93	93	87	2.4	20	325	-	-	-	-	-	-	-		
27	83.9	83.8	83.9	83.9	21.2	15.5	20.4	20.4	18.4	18.8	12.5	16.3	15.2	70	91	96	84	5.3	45	296	-	-	-	-	-	-	-		
28	83.9	83.3	83.4	83.5	25.2	16.0	19.6	19.4	18.8	19.0	12.9	15.0	15.3	76	90	95	84	5.0	41	340	-	-	-	-	-	-	-		
29	83.8	82.6	83.5	83.3	25.3	17.2	18.0	23.8	18.8	19.4	14.2	16.1	13.8	93	74	85	86	5.3	43	350	-	-	-	-	-	-	-		
30	84.6	83.7	84.3	84.2	26.7	17.4	18.4	19.4	18.0	21.5	14.3	15.6	14.2	91	93	93	86	3.6	30	280	-	-	-	-	-	-	-		
31	86.5	85.3	85.9	85.9	25.8	16.6	18.8	22.6	19.2	19.3	13.5	14.9	14.2	84	69	87	83	1.6	13	310	-	-	-	-	-	-	-		
	85.6	84.9	85.1	85.3	25.0	16.2	19.3	22.0	19.5	19.5	13.5	15.1	14.9	81	78	90	84	114.6	30	319									

Identificación 084-001 Observador A. ROSALES, R. MIRANDA, L. VASQUEZ ESTACION METEOROLOGICA DE SAN JOSE ARO 1970 MES JULIO

RACION		PRECIPITACION		VALORES MAXIMOS EN PERIODOS FIJOS								VIENTO FRECUENCIA Y VELOCIDAD MEDIA SEGUN CADA DIRECCION									DIA
VIENTO	Temperatura Agua	TOTAL	DURACION	5'	10'	15'	30'	1h	2h	6h	12h	N	NE	E	SE	S	SW	W	NW	C	
-	-	1.[illegible]	2.40	3.6	3.6	3.6	2.4	1.2	.6	.2	.1	00	00	06	07	00	00	00	00	00	01
-	-	1.2	2.50	3.6	1.8	1.6	1.0	.9	.6	.2	.1	04	10	14	02	04	09	00	00	00	02
-	-	-	-	-	-	-	-	-	-	-	-	05	08	07	11	07	06	00	00	00	03
-		.2	.20	1.2	1.2	.8	.4	.2	.1	.0	.0	03	16	18	04	03	11	00	00	00	04
-	-	6.5	.25	31.2	31.8	1.6	13.0	6.5	3.3	1.1	.6	05	07	11	08	00	00	00	00	00	05
-	-	4.1	.25	40.8	23.4	16.0	8.2	4.1	2.0	.7	.3	00	00	17	00	05	08	00	00	00	06
-	-	.	-	-	-	-	-	-	-	-	-	02	09	18	00	04	07	00	00	00	07
-	-	5.5	2.20	21.6	12.6	8.8	4.4	2.3	2.3	.9	.5	00	00	13	03	07	07	00	00	00	08
-	-	10.2	5.20	8.4	6.0	6.0	4.2	2.6	2.6	1.7	.8	02	05	08	06	02	06	00	00	00	09
-	-	59.3	8.40	67.2	67.2	67.2	64.2	43.0	23.4	9.2	4.9	01	04	11	08	06	07	00	00	00	10
-	-	15.6	9.00	30.0	27.6	17.6	15.8	7.8	4.8	2.1	1.3	04	06	03	07	00	00	00	00	01	11
-	-	16.3	5.40	18.0	11.4	8.0	5.4	6.2	4.3	2.7	1.4	03	05	00	00	00	00	00	00	00	12
-	-	.6	.20	3.6	2.4	2.0	1.2	.6	.3	.1	.1	06	13	12	07	04	09	00	00	00	13
-	-	2.0	.50	12.0	6.6	5.2	2.6	2.0	1.0	.3	.2	01	13	17	05	05	08	00	00	00	14
-	-	5.5	1.50	13.2	12.0	12.0	10.0	5.6	2.8	.9	.5	00	00	16	04	08	09	00	00	00	15
-	-	.9	.50	3.6	2.4	2.4	1.8	.9	.5	.2	.1	01	04	08	07	02	10	03	13	00	16
-	-	21.8	3.00	72.0	46.8	40.8	36.6	19.6	9.8	3.6	1.8	04	06	09	07	00	00	00	00	00	17
-	-	53.1	5.20	75.6	67.2	67.2	51.8	31.8	17.2	8.8	4.4	02	05	05	07	05	08	00	00	00	18
-	-	.3	.30	1.2	1.2	1.2	.6	.3	.1	.0	.0	00	00	23	01	00	00	00	00	00	19
-	-	17.1	5.00	54.0	54.0	38.4	23.4	12.0	6.0	2.9	1.4	00	00	13	00	07	08	00	00	00	20
-	-	3.2	.50	24.0	12.6	10.2	5.8	3.2	1.6	.5	.3	05	06	03	10	08	09	00	00	01	21
-	-	.	-	-	-	-	-	-	-	-	-	02	07	09	09	03	11	00	00	00	22
-	-	1.7	1.30	4.8	3.0	2.4	2.0	1.3	.8	.3	.1	04	08	13	01	01	08	00	00	00	23
-	-	1.8	1.10	14.4	7.8	5.6	3.0	1.6	.9	.3	.1	03	12	15	04	05	08	00	00	00	24
-	-	26.1	4.30	56.4	33.6	23.6	12.8	12.1	8.6	4.4	2.2	04	12	11	01	05	08	00	00	00	25
-	-	44.5	3.40	117.6	102.0	78.8	59.2	38.6	22.0	7.4	3.7	06	06	00	00	00	00	00	00	00	26
-	-	9.8	5.20	30.0	16.8	14.0	8.4	6.0	3.8	1.6	.8	01	05	02	05	00	00	00	00	00	27
-	-	18.9	4.30	72.0	39.0	33.2	19.6	11.5	6.2	3.2	1.6	01	06	00	00	00	00	00	03	05	28
-	-	.	-	-	-	-	-	-	-	-	-	05	13	00	00	00	00	00	00	00	29
-	-	10.3	2.30	37.2	37.2	37.2	22.4	12.1	7.5	3.2	1.6	01	07	00	00	00	00	00	00	00	30
-	-	2.5	1.20	4.8	3.0	3.0	2.8	2.0	1.2	.4	.2	01	06	00	00	00	00	00	00	00	31
		349.1		117.6	102.0	78.8	64.2	43.0	23.4	9.2	4.9	12	8	46	5	15	8	0	13	1	

Identificación 084-001 Observador A. ROSALES, R. MIRANDA, L. VASQUEZ ESTACION METEOROLOGICA DE SAN JOSE ARO 1970 MES AGOSTO

RACION		PRECIPITACION		VALORES MAXIMOS EN PERIODOS FIJOS								VIENTO FRECUENCIA Y VELOCIDAD MEDIA SEGUN CADA DIRECCION									DIA
VIENTO	Temperatura Agua	TOTAL	DURACION	5'	10'	15'	30'	1h	2h	6h	12h	N	NE	E	SE	S	SW	W	NW	C	
-	-	.	-	-	-	-	-	-	-	-	-	02	08	13	07	02	04	00	00	00	01
-	-	9.2	9.20	26.4	14.8	12.4	6.6	4.1	4.1	1.6	.8	00	00	06	09	04	08	00	00	00	02
-	-	.	-	-	-	-	-	-	-	-	-	00	00	02	09	09	09	00	00	00	03
-	-	.	-	-	-	-	-	-	-	-	-	05	10	15	02	00	00	00	00	00	04
-	-	.9	1.50	1.2	1.2	1.2	1.2	.7	.4	.2	.1	00	00	22	03	01	06	00	00	00	05
-	-	4.2	1.10	24.0	12.6	12.6	7.2	4.0	2.1	.7	.3	03	05	06	10	07	09	00	00	00	06
-	-	22.7	2.30	82.8	48.0	33.6	28.4	20.7	10.6	3.8	1.9	03	06	12	07	03	07	00	00	00	07
-	-	.4	.20	4.8	2.4	1.6	.8	.4	.2	.1	.0	02	11	08	10	00	00	00	00	00	08
-	-	1.1	.20	6.0	4.2	4.2	2.2	1.1	.6	.2	.1	02	11	11	09	03	08	00	00	00	09
-	-	6.7	1.30	15.0	11.4	10.4	6.0	5.5	3.4	1.1	.6	05	06	10	00	06	09	00	00	00	10
-	-	34.5	3.30	78.0	40.8	32.4	29.0	19.3	10.6	5.8	2.9	02	06	06	10	08	07	00	00	00	11
-	-	.	-	-	-	-	-	-	-	-	-	00	00	15	02	05	09	02	10	00	12
-	-	15.2	4.50	37.6	37.2	28.8	16.0	9.2	6.1	2.5	1.3	03	07	09	08	01	06	00	00	00	13
-	-	2.5	2.00	12.0	7.2	5.2	2.8	2.0	1.2	.4	.2	05	06	03	07	01	08	00	00	00	14
-	-	23.1	2.30	30.0	27.0	26.4	16.4	13.9	10.6	3.8	1.9	03	06	13	01	02	13	00	00	00	15
-	-	.	-	-	-	-	-	-	-	-	-	00	00	13	04	11	00	00	00	00	16
-	-	7.8	1.30	21.6	10.4	8.0	4.0	2.2	1.4	.5	.2	00	00	17	05	06	12	00	00	00	17
-	-	.	-	-	-	-	-	-	-	-	-	00	00	14	05	09	09	00	00	00	18
-	-	.	-	-	-	-	-	-	-	-	-	00	00	12	04	00	00	00	00	00	19
-	-	.	-	-	-	-	-	-	-	-	-	00	00	12	05	12	01	00	00	00	20
-	-	.	-	-	-	-	-	-	-	-	-	00	00	14	06	10	00	00	00	00	21
-	-	.	-	-	-	-	-	-	-	-	-	01	04	14	05	07	09	00	00	00	22
-	-	.5	.50	4.8	2.4	2.0	1.0	.5	.2	.1	.0	00	00	14	03	08	09	00	00	00	23
-	-	23.0	3.00	61.2	32.4	31.6	24.6	19.2	10.6	3.8	1.9	04	07	04	13	03	11	00	00	00	24
-	-	29.1	5.40	18.0	18.0	18.0	18.0	12.4	8.2	4.8	2.4	01	05	03	07	03	08	00	00	00	25
-	-	13.2	7.20	31.2	16.8	12.4	9.4	6.6	3.8	2.0	1.1	03	06	07	06	00	00	00	01	04	26
-	-	62.2	7.00	57.6	31.2	27.2	23.6	16.2	11.0	8.9	5.2	00	00	00	00	00	00	00	00	03	27
-	-	27.9	8.00	42.0	36.0	29.2	18.4	11.7	6.6	3.5	2.6	00	00	00	00	00	00	00	00	00	28
-	-	26.4	3.55	56.4	20.4	24.8	18.0	12.5	12.5	4.4	2.2	01	16	00	00	00	00	00	00	02	29
-	-	37.7	8.40	48.0	27.0	22.4	20.6	13.6	12.8	6.4	3.1	01	10	00	00	00	00	00	00	01	30
		.4	.20	2.4	1.8	1.6	.8	.4	.2	.1	.0	03	05	12	02	01	06	00	00	01	31
		343.7		82.8	48.0	33.6	29.0	20.7	12.8	8.9	5.7	8	8	49	6	21	7	0	10	1	

A/084-001/9

ESTACION METEOROLOGICA DE SAN JOSE
AÑO 1970 MES SETIEMBRE

Long. 84°05' W Lat. 09°56' N Elevación 1172 m

DIA	PRESION ATMOSFERICA 800 + Reducida a 0°C y gravedad normal				TEMPERATURA DEL AIRE						HUMEDAD DEL AIRE Tensión de Vapor			Humedad Relativa				SOL Y RADIACION GLOBAL			TIEMPO METEOROS			NUBOSIDAD				EVAPO-	
	I	II	III	P	MAX	MIN	I	II	III	T	I	II	III	I	II	III	Ū	HORAS	%	CAL				I	II	III	N	PICHE	TANQUE
01	86.1	85.0	85.5	85.3	26.2	16.0	19.0	24.8	17.5	19.8	13.2	14.7	13.3	83	64	90	81	7.0	57	405	-	.	-	-	-	-	-		
02	86.3	85.0	86.5	85.9	26.4	16.3	19.0	25.8	20.0	19.9	13.4	14.2	14.7	82	57	85	79	7.0	58	461	-	-	-	-	-	-	-		
03	85.9	85.0	85.5	85.5	24.7	17.5	20.0	22.2	18.6	19.4	13.8	16.1	15.1	80	81	95	85	2.5	21	233	-	-	-	-	-	-	-		
04	86.2	84.2	85.8	85.4	23.2	17.6	18.2	23.0	17.8	18.7	14.9	15.3	14.9	96	74	98	88	1.0	08	229	-	-	-	-	-	-	-		
05	86.9	85.5	86.3	86.2	25.0	17.2	18.0	22.6	19.2	19.1	14.5	7.4	15.6	95	37	94	84	.2	02	194	-	-	-	-	-	-	-		
06	87.0	85.6	86.3	86.3	26.5	17.2	18.0	25.4	20.8	20.0	14.8	13.8	16.4	96	57	90	83	2.2	18	358	-	-	-	-	-	-	-		
07	85.3	84.7	85.0	85.0	26.2	16.8	17.8	25.6	20.6	20.2	13.8	15.5	16.5	91	64	92	82	4.6	38	527	-		-	-	-	-	-		
08	86.1	84.6	85.5	85.4	26.0	16.7	18.6	25.0	19.0	19.7	13.9	16.8	15.2	88	69	94	84	5.9	49	427	-		-	-	-	-	-		
09	85.9	83.5	84.7	84.8	26.4	15.2	20.8	25.4	19.0	20.0	12.8	13.5	15.2	70	55	93	79	7.1	59	452	-	-	-	-	-	-	-		
10	85.7	83.9	85.3	85.0	26.5	16.5	19.0	25.8	19.0	19.7	13.4	15.4	15.2	83	63	93	82	4.4	36	318	-	-	-	-	-	-	-		
11	86.2	84.9	85.7	85.6	26.4	17.0	19.2	24.2	19.2	19.5	13.1	14.4	15.1	79	70	91	78	5.2	43	388	-	-	-	-	-	-	-		
12	85.3	85.0	84.6	85.0	25.0	15.5	17.4	23.0	20.0	19.3	12.8	15.1	15.3	87	70	88	76	1.9	16	360	-	-	-	-	-	-	-		
13	85.7	84.6	85.3	85.2	25.4	17.2	20.0	21.8	17.6	18.9	12.7	13.8	14.1	73	70	95	78	3.2	26	319	-		-	-	-	-	-		
14	85.3	84.6	84.9	84.9	26.2	17.0	19.6	25.8	18.0	19.0	12.9	13.6	14.2	81	55	93	78	6.0	50	402	-	..	-	-	-	-	-		
15	85.7	84.3	84.9	85.0	27.6	16.5	18.4	26.4	18.2	19.2	12.3	15.5	14.9	80	61	96	81	4.7	39	384	-	-	-	-	-	-	-		
16	85.0	83.9	84.6	84.5	24.9	16.7	20.0	22.6	18.6	18.3	13.2	14.5	13.6	76	72	85	83	4.9	41	395	-	-	-	-	-	-	-		
17	85.0	84.6	84.7	84.8	25.4	16.0	18.0	22.0	18.4	18.3	13.1	15.2	14.6	85	78	92	84	1.1	09	290	-	-	-	-	-	-	-		
18	85.7	85.0	85.4	85.4	28.0	16.0	20.2	23.8	18.8	19.7	13.7	13.9	15.6	78	64	97	84	5.8	48	422	-	-	-	-	-	-	-		
19	85.3	85.9	85.0	85.4	25.0	16.0	17.6	21.4	20.2	18.9	13.6	16.4	15.5	90	86	88	82	1.9	16	320	-	-	-	-	-	-	-		
20	85.1	84.6	84.9	84.9	[illegible]	[illegible]	20.0	[illegible]	20.4	19.7	.9	13.8	13.6	80	66	76	75	7.3	61	423	-	-	-	-	-	-	-		
21	84.3	83.0	84.1	83.8	26.3	14.5	[illegible]	25.2	21.0	20.2	12.1	13.2	16.3	78	55	88	76	6.0	50	489		-	-	-	-	-	-		
22	84.7	86.3	84.2	85.1	26.6	16.5	20.0	22.8	18.0	19.0	12.8	14.8	14.8	56	94	92	85	4.9	41	290		-	-	-	-	-	-		
23	83.3	86.2	83.0	84.6	24.4	16.5	20.0	24.2	18.0	18.9	12.4	15.0	14.5	70	82	91	84	1.4	12	275	-	.	-	-	-	-	-		
24	84.7	86.2	84.3	84.6	25.4	16.5	19.6	22.8	18.4	19.2	13.4	14.2	15.2	62	89	90	81	6.6	55	405	-	.	-	-	-	-	-		
25	85.1	83.1	84.9	84.4	26.5	15.3	20.0	24.4	20.4	19.6	12.9	14.6	15.4	54	88	92	80	6.6	55	443	-	.	-	-	-	-	-		
26	84.2	85.7	84.3	84.7	25.7	18.0	18.2	25.2	19.0	19.1	14.1	15.7	15.5	90	75	95	87	1.7	14	250	-	-	-	-	-	-	-		
27	83.1	85.7	83.0	83.9	27.5	16.5	19.2	20.0	18.2	18.9	13.6	15.6	14.7	61	92	96	85	4.8	40	290	-	-	-	-	-	-	-		
28	85.5	83.5	84.7	84.6	27.7	16.5	20.8	27.2	19.8	19.6	13.1	15.4	15.1	60	80	94	82	7.8	65	500	-	-	-	-	-	-	-		
29	86.1	84.3	85.7	85.4	26.5	16.5	18.4	26.0	19.0	19.2	12.9	16.0	15.2	75	80	92	83	1.8	15	324	-	-	-	-	-	-	-		
30	85.0	83.5	84.6	84.4	27.2	17.[illegible]	19.4	22.8	18.4	18.9	15.6	16.9	14.8	72	91	95	88	1.6	13	305	-	-	-	-	-	-	-		
	85.4	84.7	85.[illegible]	85.[illegible]	26.[illegible]	16.5	19.1	24.0	19.0	19.3	13.4	14.7	15.0	78	71	92	82	127.1	35	363									

ESTACION METEOROLOGICA DE SAN JOSE
AÑO 1970 MES OCTUBRE

Long. 84° 05' W Lat. 09°56' N Elevación 1172 m

DIA	PRESION ATMOSFERICA 800 + Reducida a 0°C y gravedad normal				TEMPERATURA DEL AIRE						HUMEDAD DEL AIRE Tensión de Vapor			Humedad Relativa				SOL Y RADIACION GLOBAL			TIEMPO METEOROS			NUBOSIDAD				EVAPO-	
	I	II	III	P	MAX	MIN	I	II	III	T	I	II	III	I	II	III	Ū	HORAS	%	CAL				I	II	III	N	PICHE	TANQUE
01	[illegible]	82.6	[illegible]	[illegible]	26.[illegible]	17.0	18.4	24.4	18.6	19.4	14.6	14.0	15.1	93	62	95	84	5.2	62	452	-	-	-	-	-	-	-		
02	[illegible]	84.2	84.[illegible]	84.[illegible]	26.0	17.2	18.8	23.8	18.8	19.3	14.1	15.6	15.0	87	70	93	85	6.3	53	550	-	-	-	-	-	-	-		
03	[illegible]	84.9	85.3	[illegible]	26.8	17.5	20.6	24.6	21.2	20.7	13.7	15.4	14.4	76	67	77	78	6.9	58	45	-	-	-	-	-	-	-		
04	85.0	83.9	84.7	84.5	25.2	[illegible]	21.4	24.6	20.6	19.9	13.7	14.5	14.2	72	63	75	79	4.8	40	54	-	-	-	-	-	-	-		
05	84.3	83.9	84.1	84.1	25.[illegible]	14.7	20.[illegible]	21.0	19.8	19.2	13.5	16.0	14.8	74	90	88	84	5.3	45	42	-	-	-	-	-	-	-		
06	83.7	85.9	83.4	84.[illegible]	[illegible]	16.5	20.8	25.2	20.8	19.9	13.4	13.9	15.8	68	60	95	83	7.9	66	494	-	-	-	-	-	-	-		
07	83.9	86.2	83.1	84.4	27.5	15.5	20.8	24.2	20.1	19.9	12.5	15.0	15.8	60	70	94	78	6.8	57	407	-	-	-	-	-	-	-		
08	83.0	85.9	82.9	83.9	27.5	16.0	20.4	25.[illegible]	20.2	20.2	12.7	14.9	15.7	65	62	93	80	6.7	56	490	-	-	-	-	-	-	-		
09	85.0	82.6	84.2	83.[illegible]	24.[illegible]	17.5	18.0	23.2	18.4	18.7	14.8	15.2	14.0	[illegible]	65	95	89	.4	03	250	-	-	-	-	-	-	-		
10	84.2	83.1	83.8	83.7	26.[illegible]	16.7	20.2	24.0	17.6	19.0	13.7	15.4	14.4	70	88	95	84	4.4	37	417	-	-	-	-	-	-	-		
11	84.9	83.4	84.2	84.2	25.2	16.4	18.6	23.8	18.8	19.0	13.4	15.2	15.6	85	66	94	82	.8	07	270	-	-	-	-	-	-	-		
12	83.7	85.9	83.3	84.3	26.0	[illegible]	20.0	24.8	20.4	19.8	13.5	15.8	16.8	70	72	94	80	6.8	58	452	-	-	-	-	-	-	-		
13	83.7	86.1	83.1	84.3	27.7	16.0	20.8	26.8	19.2	20.0	12.8	16.1	15.7	65	70	94	82	6.7	57	405	-	-	-	-	-	-	-		
14	84.2	83.5	84.5	84.1	27.0	16.0	18.0	22.6	19.2	18.5	13.2	13.1	13.9	86	80	88	79	2.9	25	369	-	-	-	-	-	-	-		
15	85.0	83.1	84.9	84.3	24.5	16.0	18.6	22.8	20.0	18.7	12.2	14.4	16.1	70	66	92	81	4.7	40	321	-	-	-	-	-	-	-		
16	85.3	82.7	84.9	84.3	25.5	17.5	19.4	22.4	19.2	19.4	14.1	15.3	15.4	78	90	90	84	.8	07	291	-	-	-	-	-	-	-		
17	85.0	86.5	84.9	85.5	25.0	17.0	19.4	24.4	20.2	19.0	15.8	14.0	14.3	75	68	85	82	3.6	31	335	-	-	-	-	-	-	-		
18	85.3	82.7	85.[illegible]	84.3	24.5	17.3	21.2	23.8	19.4	19.4	12.6	15.5	14.7	65	70	86	80	6.6	56	376	-	-	-	-	-	-	-		
19	86.9	84.1	85.5	85.5	25.2	15.9	19.6	23.6	19.4	19.1	12.6	14.0	14.3	72	72	88	82	5.1	43	369	-	-	-	-	-	-	-		
20	85.3	85.1	84.9	85.1	25.5	16.5	20.0	21.0	19.6	19.5	13.2	15.7	14.2	65	85	86	82	6.6	56	423	-	-	-	-	-	-	-		
21	85.9	83.7	85.3	85.0	23.6	16.5	20.2	23.2	20.4	19.2	12.6	14.2	14.2	70	66	78	83	1.9	16	282	-	-	-	-	-	-	-		
22	84.6	83.1	84.2	84.0	25.5	16.0	19.6	23.4	18.0	18.8	12.9	16.3	14.2	80	80	94	84	4.4	37	335	-	-	-	-	-	-	-		
23	84.7	84.2	84.2	84.4	23.0	17.0	18.2	19.2	19.0	18.1	14.4	15.1	15.2	92	93	94	90	.0	00	194	-	-	-	-	-	-	-		
24	85.4	84.9	84.6	85.0	25.5	17.5	19.0	23.2	19.0	18.9	14.3	15.8	15.5	85	88	94	89	1.5	13	250	-	-	-	-	-	-	-		
25	85.9	84.9	85.5	85.4	26.5	16.6	18.6	23.8	19.6	19.5	14.2	15.5	16.3	88	70	95	83	5.1	43	351	-	-	-	-	-	-	-		
26	84.9	86.3	84.3	85.2	26.0	16.0	21.0	23.4	19.0	19.4	13.3	16.3	15.2	70	80	95	81	5.5	47	356	-	-	-	-	-	-	-		
27	84.6	83.0	84.2	83.9	26.0	17.0	20.2	22.0	18.8	18.7	13.4	15.2	14.4	70	78	95	84	5.3	45	357	-	-	-	-	-	-	-		
28	84.7	83.0	84.6	84.1	27.2	15.5	20.0	21.2	20.0	18.9	13.3	16.2	16.1	70	88	90	93	6.2	53	[illegible]55	-	-	-	-	-	-	-		
29	85.0	82.7	84.3	84.0	27.3	16.5	20.6	24.2	18.4	19.5	13.5	17.6	16.0	70	75	95	82	7.3	62	450	-	-	-	-	-	-	-		
30	86.6	84.5	85.8	85.1	26.2	17.5	19.6	24.4	18.8	19.7	14.6	17.0	15.0	78	64	84	78	4.6	39	350	-	-	-	-	-	-	-		
31	86.6	85.3	86.2	86.0	23.5	17.9	20.4	20.2	19.6	19.0	13.6	15.5	13.7	76	86	87	83	9.6	82	230	-	-	-	-	-	-	-		
	84.9	84.3	84.5	84.5	25.7	16.7	19.8	23.4	19.4	19.3	13.6	15.3	15.0	75	74	90	83	150.7	42	366									

Identificación 084-001 Observador A. ROSALES, R. MIRANDA, L. VASQUEZ ESTACION METEOROLOGICA DE SAN JOSE AÑO 1970 MES SETIEMBRE

RACION		PRECIPITACION		VALORES MAXIMOS EN PERIODOS FIJOS								VIENTO FRECUENCIA Y VELOCIDAD MEDIA SEGUN CADA DIRECCION									DIA
VIENTO	Temperatura Agua	TOTAL	DURACION	5'	10'	15'	30'	1h	2h	6h	12h	N	NE	E	SE	S	SW	W	NW	C	
-	-	.4	.25	2.4	1.8	1.2	.8	.4	.2	.1	.0	05	08	06	10	08	07	00	00	00	01
-	-	-	-	-	-	-	-	-	-	-	-	09	01	08	07	04	08	00	00	00	02
-	-	18.3	2.40	30.0	24.0	19.2	13.2	10.8	9.1	3.0	1.5	01	05	11	06	03	08	00	00	00	03
-	-	52.0	10.15	54.0	33.0	33.0	22.6	20.0	13.2	7.6	4.3	08	09	03	10	00	00	00	00	00	04
-	-	2.5	2.10	2.4	2.4	2.4	2.4	1.5	1.2	.4	.2	03	05	00	00	00	00	00	00	00	05
-	-	5.7	4.20	6.0	4.2	3.6	3.2	3.0	2.3	.9	.5	06	05	01	08	00	00	00	00	00	06
-	-	1.3	3.20	1.2	1.2	1.2	.8	.6	.6	.2	.1	02	06	06	07	01	07	00	00	00	07
-	-	1.0	2.10	1.2	1.2	.8	.8	.5	.5	.2	.1	00	00	01	06	00	00	02	06	02	08
-	-	43.9	2.10	70.8	48.0	42.8	30.0	26.3	19.5	7.3	3.7	08	06	05	10	01	07	01	13	00	09
-	-	24.8	3.35	64.0	37.8	35.2	24.4	15.9	11.2	4.1	2.1	03	06	05	08	06	09	00	00	00	10
-	-	.	-	-	-	-	-	-	-	-	-	01	06	11	01	07	08	02	10	00	11
-	-	.	-	-	-	-	-	-	-	-	-	04	06	07	09	06	08	03	14	00	12
-	-	16.4	3.55	27.6	14.4	10.4	7.4	7.3	6.1	2.7	1.4	01	08	09	01	14	07	00	00	00	13
-	-	8.9	5.20	14.4	8.4	6.0	5.0	4.4	3.3	1.5	.7	02	11	12	01	10	08	00	00	00	14
-	-	14.1	2.10	49.0	27.0	27.0	19.4	13.2	7.0	1.7	.8	00	00	04	10	08	08	00	00	00	15
-	-	4.7	3.10	6.0	4.2	4.0	2.6	2.6	1.7	.6	.2	01	08	11	02	06	07	00	00	00	16
-	-	10.2	4.10	16.8	9.6	8.4	7.2	5.0	4.5	1.7	.8	01	04	05	06	01	10	00	00	00	17
-	-	16.4	1.30	76.8	49.2	38.0	32.1	16.3	8.2	2.7	1.4	00	00	00	00	06	05	00	00	02	18
-	-	9.9	2.30	36.0	19.2	14.0	13.0	9.6	4.8	1.6	.8	01	08	02	12	04	09	00	00	03	19
-	-	.	-	-	-	-	-	-	-	-	-	00	00	14	04	09	07	00	00	01	20
-	-	.	-	-	-	-	-	-	-	-	-	02	05	06	11	04	06	00	00	00	21
-	-	36.9	6.30	84.0	48.0	35.2	30.4	19.9	12.2	6.1	3.1	05	06	00	00	00	00	00	02	05	22
-	-	62.0	3.15	116.4	64.8	52.8	52.6	40.7	30.0	10.3	5.7	00	00	03	10	04	10	00	00	00	23
-	-	8.1	3.25	12.0	8.8	5.6	4.4	3.5	1.8	1.4	.7	06	06	13	02	01	07	00	00	00	24
-	-	.3	.10	1.2	.6	.4	.2	.1	.0	.0	.0	02	10	06	09	06	06	00	00	00	25
-	-	4.3	2.30	9.6	6.0	6.0	4.0	3.2	2.1	.7	.4	00	00	07	06	03	08	03	07	05	26
-	-	19.6	6.30	30.0	22.2	18.8	11.6	6.4	4.3	3.2	1.6	00	00	04	08	05	08	04	08	00	27
-	-	16.3	7.00	43.2	22.8	16.0	9.6	5.2	4.4	2.5	1.4	00	00	05	05	00	00	00	00	00	28
-	-	7.8	3.40	19.2	10.8	10.0	8.0	5.6	2.9	1.3	.6	00	00	07	05	00	00	02	06	00	29
-	-	32.2	8.20	27.6	15.0	15.0	11.0	7.9	4.0	2.7	2.7	02	05	00	00	00	00	00	00	00	30
		417.8		116.4	64.8	52.8	52.6	40.7	30.0	10.3	5.7	13	6	31	7	21	8	3	9	3	

Identificación 084-001 Observador A. ROSALES, R. MIRANDA, L. VASQUEZ ESTACION METEOROLOGICA DE SAN JOSE AÑO 1970 MES OCTUBRE

RACION		PRECIPITACION		VALORES MAXIMOS EN PERIODOS FIJOS								VIENTO FRECUENCIA Y VELOCIDAD MEDIA SEGUN CADA DIRECCION									DIA
VIENTO	Temperatura Agua	TOTAL	DURACION	5'	10'	15'	30'	1h	2h	6h	12h	N	NE	E	SE	S	SW	W	NW	C	
-	-	1.3	1.30	2.4	1.8	1.2	1.0	.7	.7	.2	.1	01	02	00	00	00	00	00	00	00	01
-	-	1.8	1.05	3.0	2.4	2.4	1.8	1.4	.9	.3	.1	00	00	00	00	00	00	00	06	15	02
-	-	.	-	-	-	-	-	-	-	-	-	08	06	07	08	00	00	00	00	00	03
-	-	.	-	-	-	-	-	-	-	-	-	00	00	01	11	07	07	00	00	00	04
-	-	2.7	2.10	20.4	16.2	10.8	5.6	2.7	1.3	.4	.2	00	00	15	04	02	07	00	00	00	05
-	-	.3	.10	1.2	1.2	1.2	.6	.3	.1	.0	.0	03	03	12	08	02	08	00	00	00	06
-	-	.	-	-	-	-	-	-	-	-	-	04	08	00	00	07	07	00	00	00	07
-	-	1.5	2.20	3.6	1.8	1.8	1.2	.8	.7	.3	.1	03	06	01	07	08	09	00	00	00	08
-	-	8.5	1.00	12.0	11.6	11.2	8.5	8.5	4.2	1.4	.7	01	07	03	07	00	00	00	00	00	09
-	-	27.3	2.30	38.4	30.0	28.8	24.8	16.8	11.6	4.6	2.3	02	05	05	07	01	05	00	00	00	10
-	-	3.3	2.00	6.0	3.6	2.8	2.4	1.6	1.6	.5	.2	03	04	13	07	00	00	00	00	00	11
-	-	.	-	-	-	-	-	-	-	-	-	01	04	19	03	03	09	00	00	00	12
-	-	3.6	1.20	9.6	5.4	4.0	3.0	1.9	1.8	.6	.3	01	11	01	18	06	08	02	08	00	13
-	-	2.0	.50	8.4	6.0	4.8	4.0	2.0	1.0	.3	.2	00	00	09	03	13	07	00	00	00	14
-	-	1.4	1.55	6.0	4.2	4.2	2.1	1.7	1.7	.6	.2	09	05	06	13	08	07	00	00	00	15
-	-	9.6	3.20	27.6	18.0	13.6	9.0	6.3	3.6	1.6	.8	00	00	22	03	02	02	00	00	00	16
-	-	1.2	.30	6.0	4.2	3.2	2.4	1.2	.6	.2	.1	00	00	15	04	09	07	00	00	00	17
-	-	.3	.20	2.4	1.8	1.2	.6	.3	.1	.0	.0	00	00	13	04	11	08	00	00	00	18
-	-	6.3	2.10	8.4	6.6	6.6	5.6	4.9	2.8	1.1	.5	00	00	13	04	11	09	00	00	00	19
-	-	8.1	2.35	31.2	21.0	19.2	9.6	7.2	4.1	1.7	.8	00	00	02	09	12	01	00	00	00	20
-	-	.1	.10	1.2	.6	.4	.2	.1	.0	.0	.0	00	00	08	11	16	03	00	00	00	21
-	-	12.0	3.50	24.0	16.2	14.0	9.4	7.9	4.0	2.0	1.0	00	00	00	00	21	03	02	13	00	22
-	-	6.1	1.20	14.4	9.0	7.2	6.4	3.3	3.0	1.0	.5	00	00	00	00	03	06	00	00	00	23
-	-	1.4	2.15	1.2	1.2	1.2	.8	.8	.7	.2	.1	00	00	00	00	00	00	00	00	00	24
-	-	1.5	.20	7.2	4.8	4.8	2.4	1.5	.8	.3	.1	01	02	05	11	03	06	00	00	02	25
-	-	15.4	2.00	44.4	27.0	27.0	19.2	12.4	7.7	2.6	1.3	08	08	03	08	04	10	00	00	00	26
-	-	18.0	3.25	15.6	8.4	8.4	6.8	5.5	5.0	3.0	1.5	07	05	10	08	01	11	00	00	00	27
-	-	20.1	2.10	42.0	39.0	29.2	15.2	9.8	9.8	3.4	1.7	01	08	09	05	11	08	00	00	00	28
-	-	64.1	5.10	57.6	41.4	36.0	36.0	28.5	24.1	10.7	5.4	03	09	07	07	10	07	00	00	00	29
-	-	.	-	-	-	-	-	-	-	-	-	00	00	16	03	08	08	00	00	00	30
-	-	6.4	2.45	24.0	15.0	12.0	6.2	3.0	2.1	1.1	.5	00	00	24	00	00	00	00	00	00	31
		226.3		57.6	41.4	36.0	36.0	28.5	24.1	10.7	5.4	8	6	33	7	25	7	1	11	0	

A/084-001/11

ESTACION METEOROLOGICA DE SAN JOSE

AÑO 1970 MES NOVIEMBRE

Long. 84°05' W Lat. 09°56' N Elevación 1172 m

DIA	PRESION ATMOSFERICA 800 + Reducción a 0ºC y gravedad normal				TEMPERATURA DEL AIRE						HUMEDAD DEL AIRE Tensión de Vapor			Humedad Relativa				SOL Y RADIACION GLOBAL			TIEMPO METEOROS			NUBOSIDAD				EVAPO-	
	I	II	III	P̄	MAX	MIN	I	II	III	T̄	I	II	III	I	II	III	Ū	HORAS	%	CAL	≡	●	[illegible]	I	II	III	N	PICHE	TANQUE
01	86.9	84.2	86.5	85.9	25.7	15.4	20.0	24.8	20.0	19.6	12.4	13.2	16.4	72	58	95	77	1.2	10	508	-	-	-	-	-	-	-	2.5	-
02	86.2	84.3	85.3	85.3	24.9	16.0	19.0	22.4	19.8	18.4	12.0	14.1	13.6	74	70	87	78	6.0	51	396	-	-	-	-	-	-	-	2.2	-
03	87.1	84.7	85.9	85.9	23.2	15.5	19.2	22.6	20.2	19.1	12.8	13.7	12.8	78	68	74	78	2.1	18	300	-	-	-	-	-	-	-	1.8	-
04	87.4	85.9	86.9	86.7	22.4	16.7	19.0	21.4	19.8	18.6	13.2	14.0	11.9	80	74	68	80	.0	00	218	-	-	-	-	-	-	-	1.4	-
05	87.9	86.9	87.5	87.4	23.3	17.5	19.6	20.0	19.4	18.5	13.1	13.5	13.5	80	78	78	81	1.4	12	305	-	-	-	-	-	-	-	1.2	-
06	88.3	87.3	87.5	87.7	19.4	16.4	17.0	19.0	18.2	17.3	13.9	14.0	13.6	97	87	86	88	.0	00	122	-	-	-	-	-	-	-	0.8	-
07	87.3	83.3	88.6	88.1	19.5	16.0	16.8	19.2	17.6	17.2	12.6	13.9	13.6	92	83	94	91	.0	00	79	-	-	-	-	-	-	-	1.0	-
08	87.9	85.7	87.7	87.4	22.0	14.7	17.0	21.6	19.6	18.0	13.0	13.9	13.4	91	72	79	85	.1	01	215	-	-	-	-	-	-	-	0.8	-
09	86.9	85.7	86.2	86.2	23.5	17.5	18.4	19.4	18.0	18.3	14.0	15.3	14.8	88	92	96	90	.7	06	218	-	-	-	-	-	-	-	0.7	-
10	87.5	86.5	86.9	87.0	22.2	17.2	18.4	18.6	18.6	18.0	14.8	15.4	14.2	94	95	88	91	.7	06	240	-	-	-	-	-	-	-	0.7	-
11	87.9	86.5	87.4	87.3	23.5	16.5	18.2	21.6	18.2	18.2	13.6	15.4	14.4	89	81	93	89	1.2	10	215	-	-	-	-	-	-	-	0.8	-
12	88.3	86.7	87.7	87.6	24.0	16.7	18.6	22.4	18.2	18.6	14.2	15.6	14.9	89	78	96	89	2.3	20	292	-	-	-	-	-	-	-	0.7	-
13	87.3	85.9	86.9	86.7	25.5	15.6	19.2	23.8	19.2	19.5	14.0	16.1	15.1	86	65	91	85	3.4	29	314	-	-	-	-	-	-	-	0.8	-
14	87.7	86.6	86.9	87.1	25.0	16.5	17.4	23.2	20.4	20.3	13.7	16.1	16.2	92	77	91	84	6.6	57	390	-	-	-	-	-	-	-	1.[illegible]	-
15	88.6	87.3	88.1	88.0	25.0	15.0	21.6	22.2	19.8	20.7	14.2	15.6	14.5	79	76	83	78	3.8	33	250	-	-	-	-	-	-	-	1.2	-
16	87.3	87.0	88.9	87.7	22.5	17.5	19.0	20.0	18.6	18.7	14.5	14.7	14.2	89	84	90	87	2.5	22	280	-	-	-	-	-	-	-	1.2	-
17	87.4	88.3	89.1	88.3	20.2	15.5	17.4	19.2	17.4	16.5	12.6	12.6	11.2	83	77	76	83	.8	07	260	-	-	-	-	-	-	-	0.7	-
18	87.7	87.0	87.1	87.3	22.3	15.7	18.6	19.8	17.6	18.0	13.1	15.1	13.0	82	89	79	84	2.2	19	250	-	-	-	-	-	-	-	1.3	-
19	86.6	87.0	87.4	87.0	22.5	16.3	18.8	21.6	18.0	18.2	13.0	14.2	13.1	80	74	85	83	2.2	19	383	-	-	-	-	-	-	-	1.1	-
20	87.5	86.5	86.9	87.0	25.2	15.6	20.0	24.0	20.2	19.9	13.5	14.8	14.9	78	68	84	82	9.2	80	395	-	-	-	-	-	-	-	1.3	-
21	87.9	86.6	87.5	87.3	25.0	15.0	19.4	23.2	19.6	19.6	12.4	13.7	13.4	74	65	78	78	10.2	89	440	-	-	-	-	-	-	-	1.2	-
22	88.2	87.0	87.5	87.6	22.8	15.5	18.4	20.8	17.8	18.0	12.6	12.8	12.3	80	70	82	80	4.3	37	330	-	-	-	-	-	-	-	1.2	-
23	87.3	85.7	86.9	86.6	24.0	13.5	18.6	23.8	19.0	18.8	10.4	12.8	13.4	65	58	82	72	2.8	24	243	-	-	-	-	-	-	-	2.7	-
24	89.0	87.0	87.9	88.0	24.0	15.0	19.4	22.8	19.0	18.9	11.0	13.3	12.3	66	57	75	73	10.5	91	490	-	-	-	-	-	-	-	[illegible]	-
25	87.5	87.7	88.5	87.9	21.7	16.4	17.6	20.2	17.6	17.9	12.2	10.9	11.4	82	63	76	75	4.9	43	280	-	-	-	-	-	-	-	[illegible].9	-
26	88.9	87.0	88.3	88.1	22.5	13.3	17.6	21.8	16.4	17.0	9.6	12.6	11.2	65	64	81	80	7.5	65	473	-	-	-	-	-	-	-	2.5	-
27	87.9	85.7	86.6	86.7	23.0	15.3	18.6	22.2	18.2	18.2	13.1	13.3	13.0	82	67	83	83	5.1	44	367	-	-	-	-	-	-	-	2.1	-
28	87.5	86.2	87.0	86.9	26.3	15.0	19.4	23.6	19.0	19.2	12.7	15.6	13.7	76	72	84	83	4.7	41	285	-	-	-	-	-	-	-	1.5	-
29	88.9	87.4	88.2	81.7	22.6	18.0	19.2	20.8	18.0	18.9	13.6	14.0	13.7	82	76	89	83	1.1	10	230	-	-	-	-	-	-	-	1.4	-
30	88.7	86.6	88.2	87.8	19.6	15.5	17.0	19.4	16.6	17.3	11.4	10.5	11.6	79	63	83	84	1.0	09	172	-	-	-	-	-	-	-	1.7	-
	87.7	86.3	87.4	87.0	23.1	15.9	18.6	21.5	18.7	18.5	12.9	14.0	13.5	81	73	84	82	98.5	28	298								44.5	

EVAPORIMETRO PICHE INSTALADO 01-11-70

ESTACION METEOROLOGICA DE SAN JOSE

AÑO 1970 MES DICIEMBRE

Long. 84° 05' W Lat. 09° 56' N Elevación 1172 m

DIA	PRESION ATMOSFERICA 800 + Reducción a 0ºC y gravedad normal				TEMPERATURA DEL AIRE						HUMEDAD DEL AIRE Tensión de Vapor			Humedad Relativa				SOL Y RADIACION GLOBAL			TIEMPO METEOROS			NUBOSIDAD				EVAPO-	
	I	II	III	P̄	MAX	MIN	I	II	III	T̄	I	II	III	I	II	III	Ū	HORAS	%	CAL	≡	●	[illegible]	I	II	III	N	PICHE	TANQUE
01	88.5	87.4	87.9	87.9	21.0	15.3	18.2	20.8	17.6	17.9	12.4	13.4	12.4	80	74	83	83	1.3	11	210	-	-	-	-	-	-	-	2.1	-
02	88.5	87.7	88.2	88.3	21.0	16.6	19.2	20.2	18.2	18.6	12.5	13.4	14.4	75	76	92	86	5.4	47	300	-	-	-	-	-	-	-	1.5	-
03	88.1	87.8	87.7	87.9	22.0	17.0	17.8	19.2	17.4	17.7	14.3	14.2	13.7	94	85	92	90	.0	00	91	-	-	-	-	-	-	-	1.0	-
04	87.4	86.2	86.9	86.8	19.8	16.0	16.4	18.4	17.4	16.7	11.5	13.7	12.5	90	87	85	89	.0	00	173	-	-	-	-	-	-	-	1.3	-
05	87.4	85.7	86.5	86.5	19.8	16.0	18.2	18.4	18.8	17.6	12.7	14.0	14.1	82	89	87	87	.0	00	100	-	-	-	-	-	-	-	1.4	-
06	88.3	86.9	87.7	87.6	21.0	17.3	18.4	20.0	17.8	18.3	14.3	14.0	13.5	91	81	89	84	.0	00	166	-	-	-	-	-	-	-	1.8	-
07	88.7	87.0	88.3	88.0	21.5	15.2	17.4	20.2	17.8	17.0	11.8	13.4	12.1	80	76	81	80	3.6	31	315	-	-	-	-	-	-	-	2.2	-
08	89.0	87.5	88.3	88.3	20.5	14.4	16.8	19.6	15.8	16.9	11.8	12.6	11.5	83	74	86	80	3.9	34	296	-	-	-	-	-	-	-	2.1	-
09	88.5	86.3	87.7	87.5	22.4	15.0	17.8	21.6	18.8	18.4	12.1	13.6	14.6	80	71	91	84	3.8	33	264	-	-	-	-	-	-	-	1.5	
10	87.5	85.4	86.9	86.7	21.8	16.0	19.0	20.6	19.0	18.8	13.7	14.1	14.2	84	78	87	85	.5	04	218	-	-	-	-	-	-	-	1.7	-
11	85.4	83.3	85.0	84.6	22.0	17.0	18.4	20.8	19.8	18.9	14.0	15.8	15.1	89	86	87	89	.3	03	220	-	-	-	-	-	-	-	0.9	-
12	85.3	83.4	84.9	84.5	23.0	16.2	19.6	23.0	20.2	19.7	13.7	15.6	14.9	80	74	85	86	4.2	37	296	-	-	-	-	-	-	-	1.6	-
13	86.6	85.7	85.9	86.1	23.4	17.4	21.0	21.2	20.0	19.9	13.9	15.2	15.3	75	81	87	82	5.2	45	290	-	-	-	-	-	-	-	0.2	-
14	87.4	86.5	88.3	87.4	24.5	18.0	20.4	23.4	19.8	20.5	12.5	14.8	13.3	69	69	77	75	7.7	67	383	-	-	-	-	-	-	-	2.5	-
15	86.9	85.3	86.3	86.2	23.0	17.0	19.4	20.0	20.0	19.6	13.8	14.9	14.0	82	86	80	83	5.7	50	291	-	-	-	-	-	-	-	1.8	-
16	88.1	86.6	87.3	87.3	25.8	15.0	19.4	22.4	19.4	19.7	12.7	14.4	14.3	75	71	85	79	6.4	56	362	-	-	-	-	-	-	-	2.1	-
17	88.3	86.5	87.4	87.4	26.2	15.7	19.8	22.8	20.4	20.0	13.6	14.4	14.2	79	70	79	81	5.9	51	328	-	-	-	-	-	-	-	2.2	-
18	87.1	85.7	86.6	86.4	23.0	17.5	20.6	18.6	19.4	19.3	14.8	13.9	14.9	91	87	89	86	.9	08	210	-	-	-	-	-	-	-	1.5	-
19	87.0	85.1	86.3	86.1	23.0	17.0	19.4	22.0	18.6	18.9	13.8	13.9	12.5	82	71	78	79	3.3	29	235	-	-	-	-	-	-	-	2.4	-
20	87.7	85.3	87.1	86.7	22.7	16.5	19.2	20.8	19.4	19.5	12.2	13.1	14.1	74	71	84	77	3.5	30	245	-	-	-	-	-	-	-	2.2	-
21	88.1	85.7	87.7	87.2	21.2	17.0	19.0	20.0	19.2	18.6	12.3	14.9	13.6	75	86	82	87	2.3	20	165	-	-	-	-	-	-	-	2.1	-
22	87.5	84.9	86.6	86.3	23.5	17.0	19.0	23.2	18.8	18.6	12.9	13.6	13.3	78	64	82	80	5.6	49	315	-	-	-	-	-	-	-	2.2	-
23	87.9	85.0	87.0	86.6	23.5	15.0	18.0	22.0	19.6	18.7	13.1	13.9	13.4	85	71	79	82	6.3	55	325	-	-	-	-	-	-	-	2.2	-
24	86.3	85.7	85.7	85.9	23.0	15.5	19.0	22.0	18.8	18.6	12.6	13.9	13.3	77	71	82	80	4.5	39	255	-	-	-	-	-	-	-	2.4	-
25	85.1	84.5	84.9	84.8	23.5	15.5	19.8	21.8	18.8	18.7	11.6	13.1	12.9	68	67	80	78	6.8	59	349	-	-	-	-	-	-	-	1.8	-
26	85.7	85.3	85.4	85.5	23.0	15.7	18.0	20.0	18.6	17.8	12.2	13.2	12.8	79	76	80	85	2.5	22	214	-	-	-	-	-	-	-	3.8	-
27	86.3	85.1	85.7	85.7	20.5	16.3	17.8	20.2	18.0	18.1	12.9	13.4	12.8	85	76	83	85	.4	03	180	-	-	-	-	-	-	-	0.8	-
28	86.3	85.1	85.7	85.7	23.0	16.5	18.0	21.6	18.0	18.2	13.1	13.2	12.5	85	69	82	78	3.8	35	245	-	-	-	-	-	-	-	2.5	-
29	85.7	83.5	84.6	84.6	23.0	15.5	17.8	21.8	19.0	18.6	11.8	13.5	12.8	78	69	78	78	8.7	78	410	-	-	-	-	-	-	-	2.[illegible]	-
30	83.7	82.9	83.4	83.3	21.5	15.5	19.2	20.8	18.8	18.5	12.5	13.9	13.5	75	76	84	82	5.8	50	295	-	-	-	-	-	-	-	2.	-
31	83.3	81.3	82.9	82.5	26.5	14.0	17.8	25.2	20.4	20.0	12.1	14.6	15.1	80	60	85	81	7.8	68	345	-	-	-	-	-	-	-	2.[illegible]	
	87.0	85.5	86.5	86.3	22.6	16.1	18.7	21.1	18.8	18.7	12.9	14.0	13.6	80	76	84	83	116.1	33	258								55.9	

Identificación 084-001 Observador A. ROSALES, R. MIRANDA, L. VASQUEZ ESTACION METEOROLOGICA DE SAN JOSE AÑO 1970 MES NOVIEMBRE

RACION		PRECIPITACION		VALORES MAXIMOS EN PERIODOS FIJOS								VIENTO FRECUENCIA Y VELOCIDAD MEDIA SEGUN CADA DIRECCION									DIA
VIENTO	Temperatura Agua	TOTAL	DURACION	5'	10'	15'	30'	1h	2h	6h	12h	N	NE	E	SE	S	SW	W	NW	C	
-	-	6.6	.15	74.4	39.[illegible]	26.4	13.2	6.6	3.3	1.1	.6	01	05	20	00	00	00	00	00	00	01
-	-	3.3	.05	3.6	1.8	1.2	.6	.3	.2	.0	.0	00	00	24	02	00	00	00	00	00	02
-	-	.4	.40	2.4	1.8	1.2	1.0	.6	.3	.1	.0	00	00	24	02	00	00	00	00	00	03
-	-	.	-	-	-	-	-	-	-	-	-	00	00	24	00	00	00	00	00	00	04
-	-	.	-	-	-	-	-	-	-	-	-	00	00	24	03	00	00	00	00	00	05
-	-	11.3	13.20	10.8	9.6	8.4	7.2	5.1	4.5	2.0	1.0	03	27	11	01	95	1[illegible]	01	10	00	06
-	-	30.5	14.45	7.2	4.8	4.8	4.6	2.7	2.5	2.5	2.5	00	00	12	01	10	09	02	05	00	07
-	-	3.1	2.00	12.0	7.8	7.2	5.4	4.1	1.6	.5	.3	03	02	14	05	07	12	00	00	00	08
-	-	17.6	5.45	22.8	15.0	12.0	7.6	5.1	2.7	2.9	1.5	12	03	08	07	00	00	00	00	00	09
-	-	1.3	.20	4.8	3.0	2.8	1.8	1.3	.6	.2	.1	00	00	00	00	00	00	00	00	24	10
-	-	.6	.20	4.8	2.4	1.6	.8	.6	.3	.1	.0	00	00	00	00	00	00	00	00	12	11
-	-	.7	.40	3.6	2.4	2.0	1.4	.7	.3	.1	.0	00	00	00	00	00	00	00	00	24	12
-	-	.	-	-	-	-	-	-	-	-	-	00	00	00	00	00	00	00	00	24	13
-	-	1.0	1.20	3.6	1.8	1.2	.8	.5	.5	.2	.1	00	00	00	00	00	00	00	00	24	14
-	-	3.5	1.20	31.2	16.8	12.0	7.0	3.5	1.8	.6	.2	00	00	21	04	01	08	01	07	00	15
-	-	11.6	9.30	9.6	4.8	3.2	2.0	1.6	1.2	1.2	1.2	00	00	19	00	05	12	00	00	00	16
-	-	.	-	-	-	-	-	-	-	-	-	00	00	18	03	06	12	00	00	00	17
-	-	7.5	6.00	6.0	4.2	4.0	3.4	2.1	1.2	1.2	.6	00	00	08	11	16	04	00	00	00	18
-	-	.6	.40	1.2	1.2	1.2	1.0	.6	.3	.1	.0	00	00	17	02	07	11	00	00	00	19
-	-	.	-	-	-	-	-	-	-	-	-	02	07	22	04	00	00	00	00	00	20
-	-	.	-	-	-	-	-	-	-	-	-	02	17	14	04	08	07	00	00	00	21
-	-	.	-	-	-	-	-	-	-	-	-	00	00	15	01	09	08	00	00	00	22
-	-	.	-	-	-	-	-	-	-	-	-	00	00	12	05	12	02	00	00	00	23
-	-	.	-	-	-	-	-	-	-	-	-	00	00	17	03	07	10	00	00	00	24
-	-	.	-	-	-	-	-	-	-	-	-	00	00	21	03	03	09	00	00	00	25
-	-	.	-	-	-	-	-	-	-	-	-	00	00	20	01	04	08	00	00	00	26
-	-	.	-	-	-	-	-	-	-	-	-	00	00	12	08	00	00	00	00	00	27
-	-	2.4	1.05	6.0	5.4	5.2	3.6	2.[illegible]	1.2	.4	.2	00	00	12	08	00	00	00	00	00	28
-	-	.2	.30	1.2	.6	.4	.4	.2	.1	.0	.0	00	00	04	14	06	08	02	05	00	29
-	-	.	-	-	-	-	-	-	-	-	-	00	00	07	00	05	09	00	00	00	30
		99.2		74.4	39.0	26.4	13.2	6.6	4.5	2.9	2.5	4	10	61	4	17	9	1	7	18	

RACION		PRECIPITACION		VALORES MAXIMOS EN PERIODOS FIJOS								VIENTO FRECUENCIA Y VELOCIDAD MEDIA SEGUN CADA DIRECCION									DIA
VIENTO	Temperatura Agua	TOTAL	DURACION	5'	10'	15'	30'	1h	2h	6h	12h	N	NE	E	SE	S	SW	W	NW	C	
-	-	.	-	-	-	-	-	-	-	-	-	00	00	09	04	15	04	00	00	00	01
-	-	3.3	1.37	4.8	4.2	4.2	3.2	1.6	1.6	.5	.3	00	00	17	03	06	09	01	08	00	02
-	-	13.9	13.00	8.6	4.8	3.2	4.0	2.0	1.1	1.1	1.1	00	00	08	10	12	00	04	06	00	03
-	-	25.1	17.50	13.2	7.2	7.2	4.6	4.1	4.0	1.3	1.2	00	00	17	05	07	02	00	00	00	04
-	-	4.5	7.10	4.8	3.0	3.0	2.0	1.7	2.1	1.2	.6	00	00	11	02	13	04	00	00	00	05
-	-	2.1	1.30	8.4	4.8	3.6	2.2	1.1	1.0	.3	.2	00	00	02	17	22	01	00	00	00	06
-	-	.	-	-	-	-	-	-	-	-	-	00	00	10	08	14	0[illegible]	00	00	00	07
-	-	3.6	1.55	7.2	4.2	4.0	3.2	2.7	1.8	.6	.3	00	00	13	04	11	03	00	00	00	08
-	-	.8	1.30	1.2	1.2	.8	.6	.4	.4	.2	.1	00	00	08	02	14	07	02	08	00	09
-	-	12.6	8.00	18.0	10.2	9.6	7.2	5.8	3.8	3.2	1.6	00	00	15	02	09	08	00	00	00	10
-	-	8.5	11.40	8.4	6.[illegible]	4.8	3.0	3.0	2.2	1.4	.7	00	00	14	01	10	08	00	00	00	11
-	-	1.1	.3	6.0	3.6	3.6	2.2	1.1	.6	1.2	.1	00	00	17	03	06	06	00	00	01	12
-	-	2.8	.4[illegible]	6.0	4.2	4.2	3.8	2.8	1.4	.5	.2	00	00	17	04	06	06	01	04	00	13
-	-	.	-	-	-	-	-	-	-	-	-	00	00	15	01	09	10	00	00	00	14
-	-	4.9	3.05	10.8	7.8	6.8	5.2	3.2	1.6	.8	.4	00	00	12	03	12	07	00	00	00	15
-	-	.7	.35	3.6	2.4	2.[illegible]	1.2	.7	.3	.1	.1	00	00	16	02	08	07	00	00	00	16
-	-	1.8	.10	12.0	10.8	5.[illegible]	3.6	1.8	.9	.[illegible]	.2	02	14	18	02	03	08	01	12	00	17
-	-	8.6	6.10	12.0	7.2	5.[illegible]	2.8	2.8	2.1	1.4	.7	00	00	11	01	11	08	00	00	00	18
-	-	6.8	4.00	13.2	7.8	6.[illegible]	4.4	2.9	2.8	1.7	.7	00	00	17	01	01	11	00	00	02	19
-	-	.	-	-	-	-	-	-	-	-	-	00	00	14	03	10	00	00	00	00	20
-	-	4.6	4.05	4.8	3.6	2.[illegible]	2.0	1.8	1.2	.9	.4	00	00	14	02	10	10	00	00	00	21
-	-	.	-	-	-	-	-	-	-	-	-	00	00	22	02	02	06	00	00	00	22
-	-	.	-	-	-	-	-	-	-	-	-	00	00	15	07	09	07	00	00	00	23
-	-	.	-	-	-	-	-	-	-	-	-	00	00	11	03	13	00	00	00	00	24
-	-	.	-	-	-	-	-	-	-	-	-	00	00	14	07	10	10	00	00	00	25
-	-	.	-	-	-	-	-	-	-	-	-	00	00	15	06	09	07	00	00	00	26
-	-	.2	.10	2.4	1.2	.8	.4	.2	.1	.0	.0	00	00	15	06	09	10	00	00	00	27
-	-	.	-	-	-	-	-	-	-	-	-	00	00	16	03	08	09	00	00	00	28
-	-	.	-	-	-	-	-	-	-	-	-	00	00	23	01	01	12	00	00	00	29
-	-	.	-	-	-	-	-	-	-	-	-	00	00	23	04	01	08	00	00	00	30
-	-	2.3	1.15	7.2	4.2	4.2	3.0	1.9	1.1	.4	.2	02	05	11	[illegible]	09	09	[illegible]	00	00	31
		108.2		18.0	10.8	9.6	7.2	5.8	4.0	3.2	1.6	1	10	59	4	38	6	1	8	0	

Identificación 084-001 Observador A. ROSALES, R. MIRANDA, L. VASQUEZ ESTACION METEOROLOGICA DE SAN JOSE AÑO 1970 MES DICIEMBRE

A/084-021/1

ESTACION METEOROLOGICA DE AEROPUERTO EL COCO

AÑO 1970 MES ENERO

Long. 84°13' W Lat. 09°59' N Elevación 920 m.

DIA	PRESION ATMOSFERICA Reducida a 0°C y gravedad normal 900 + I	II	III	P	TEMPERATURA DEL AIRE MAX	MIN	I	II	III	T	HUMEDAD DEL AIRE Tensión de Vapor I	II	III	Humedad Relativa I	II	III	U	SOL Y RADIACION GLOBAL HORAS	%	CAL	TIEMPO METEOROS	NUBOSIDAD I	II	III	N	EVAPO- PICHE	TANQUE
01	-	-	-	11.8	29.6	17.0	20.0	29.0	22.0	22.7	13.8	14.0	13.5	74	47	68	69	8.6	75	-		8	2	6	5		
02	-	-	-	12.2	29.2	18.2	21.0	28.0	23.0	22.8	13.8	13.2	14.2	73	47	68	69	9.5	83	-		0	2	1	1		
03	-	-	-	11.8	30.2	17.0	20.0	18.0	25.0	24.0	13.7	6.5	15.5	78	42	65	66	9.2	80	-		1	1	4	2		
04	-	-	-	13.0	29.6	21.0	22.0	30.0	23.0	24.0	13.5	14.2	15.0	68	45	71	64	8.8	77	-		0	4	4	3		
05	-	-	-	12.5	29.8	20.0	22.0	29.0	24.0	24.3	12.2	11.5	15.0	62	38	67	62	10.8	94	-		0	1	0	0		
06	-	-	-	11.4	29.4	17.2	20.0	28.0	24.0	22.9	12.8	15.2	16.0	73	54	71	72	9.0	78	-		0	0	0	0		
07	-	-	-	12.8	29.2	17.4	21.0	29.0	22.0	23.3	13.5	13.0	14.0	72	43	70	70	7.1	62	-		0	0	0	0		
08	-	-	-	13.0	29.5	20.0	21.0	29.0	21.0	23.4	14.8	16.5	15.0	79	55	80	72	6.7	58	-		7	5	6	6		
09	-	-	-	15.4	29.3	18.0	21.0	27.0	22.0	23.5	13.2	14.1	14.9	71	53	75	68	5.8	50	-		6	7	6	6		
10	-	-	-	16.3	25.6	18.5	20.0	26.0	18.0	20.3	12.0	14.0	11.0	69	56	72	71	9.8	85	-		3	3	8	5		
11	-	-	-	15.3	28.6	17.7	17.0	27.0	21.0	21.6	11.2	13.8	18.0	78	51	96	80	3.1	27	-	4	8	8	7	8		
12	-	-	-	15.2	28.6	18.2	18.0	28.0	22.0	21.9	10.8	14.8	19.1	69	52	96	78	9.5	83	-		6	3	8	6		
13	-	-	-	15.5	29.5	17.0	20.0	27.0	22.0	20.8	13.8	14.0	13.8	78	52	69	72	4.2	37	-	12	5	5	8	6		
14	-	-	-	15.5	27.4	14.6	17.0	27.0	22.0	20.8	11.5	16.9	18.2	80	63	92	83	9.2	80	-		8	8	8	8		
15	-	-	-	15.2	28.6	19.0	20.0	28.0	22.0	21.7	15.5	13.0	18.0	89	46	91	80	7.8	68	-		4	5	7	5		
16	-	-	-	15.2	28.5	14.3	16.0	28.0	22.0	21.1	8.8	12.8	15.9	65	45	80	71	9.7	84	-		7	6	3	5		
17	-	-	-	15.3	26.2	17.1	18.0	24.0	21.0	20.7	13.7	19.0	18.1	88	85	97	89	2.1	18	-	0	8	7	8	8		
18	-	-	-	15.0	26.6	18.0	20.0	24.0	20.0	20.8	13.0	17.8	13.1	74	79	75	79	.2	02	-	0	8	8	8	8		
19	-	-	-	16.5	27.8	16.0	20.0	26.0	22.0	21.1	12.8	15.1	19.2	73	61	97	81	3.8	33	-	0	8	8	8	8		
20	-	-	-	17.3	28.6	16.0	18.0	28.0	21.0	21.6	10.1	9.3	8.7	66	33	46	56	8.7	76	-		6	8	6	7		
21	-	-	-	17.3	29.3	14.9	17.0	27.0	22.0	21.6	9.5	14.5	15.2	65	54	78	69	6.7	58	-		1	7	7	5		
22	-	-	-	15.8	29.2	18.4	22.0	28.0	23.0	22.5	14.0	11.0	12.5	70	39	60	63	10.0	87	-		4	7	7	6		
23	-	-	-	14.6	29.6	16.0	19.0	28.0	22.0	22.0	9.0	9.8	13.5	55	34	68	55	10.7	93	-		7	7	7	7		
24	-	-	-	15.4	29.4	17.2	19.0	29.0	24.0	22.4	10.5	12.8	9.9	64	42	44	58	8.6	75	-		6	4	7	6		
25	-	-	-	15.2	29.9	18.2	19.0	27.0	22.0	23.3	10.5	11.2	9.9	64	42	50	57	10.6	91	-		0	2	1	1		
26	-	-	-	14.4	28.6	16.0	19.0	28.0	23.0	21.6	11.2	10.5	12.7	68	37	60	62	11.1	96	-		0	0	0	0		
27	-	-	-	13.6	29.2	16.5	18.0	26.0	22.0	22.1	11.5	14.0	14.9	74	56	75	74	5.9	51	-	0	2	8	8	6		
28	-	-	-	14.4	29.0	18.6	20.0	27.0	23.0	21.8	15.0	12.0	13.9	89	45	66	72	2.8	24	-	0	8	6	6	7		
29	-	-	-	13.9	29.0	17.7	20.0	28.0	25.0	18.1	13.5	12.8	18.9	77	45	80	70	8.9	77	-		2	6	6	5		
30	-	-	-	15.0	29.1	18.6	20.0	29.0	23.0	22.9	12.0	12.2	14.3	69	41	68	63	11.0	95	-		1	4	0	2		
31	-	-	-	15.6	28.7	18.8	21.0	26.0	23.0	22.3	11.8	9 9	12.5	63	39	59	57	11.1	96	-		0	1	1	1		
				14.7	28.8	17.5	19.5	27.1	22.3	22.0	12.3	13.2	14.7	72	49	73	69	241.0	67			4	5	5	5		

ESTACION METEOROLOGICA DE EL COCO

AÑO 1970 MES FEBRERO

Long. 84°13' W Lat. 09°59' N Elevación 920 m.

DIA	PRESION ATMOSFERICA Reducida a 0°C y gravedad normal 900 + I	II	III	P	TEMPERATURA DEL AIRE MAX	MIN	I	II	III	T	HUMEDAD DEL AIRE Tensión de Vapor I	II	III	Humedad Relativa I	II	III	U	SOL Y RADIACION GLOBAL HORAS	%	CAL	TIEMPO METEOROS	NUBOSIDAD I	II	III	N	EVAPO- PICHE	TANQUE
01	-	-	-	13.9	29.0	18.3	21.0	28.0	22.0	22.1	12.5	13.2	18.9	67	47	94	70	9.8	84	-		8	5	2	5		
02	-	-	-	12.8	30.6	15.8	19.0	29.0	24.0	22.5	11.5	12.2	17.5	70	41	78	70	10.6	91	-		1	2	6	3		
03	-	-	-	17.6	29.1	16.0	18.0	29.0	25.0	22.1	13.0	13.5	18.9	84	45	63	68	10.7	92	-		5	3	0	3		
04	-	-	-	14.8	27.5	17.6	21.0	25.0	20.0	21.3	13.5	11.9	14.4	72	50	82	68	10.9	94	-		5	4	3	4		
05	-	-	-	14.6	29.0	17.2	19.0	28.0	23.0	21.3	12.5	8.8	14.8	76	46	70	69	10.5	91	-		1	3	4	3		
06	-	-	-	13.5	28.2	17.6	18.0	26.0	21.0	21.0	11.9	11.5	13.1	77	45	70	68	8.3	71	-		6	2	1	3		
07	-	-	-	13.0	27.1	14.8	17.0	27.0	22.0	20.7	11.8	12.9	13.2	81	48	67	72	10.1	86	-		3	2	5	3		
08	-	-	-	13.6	28.6	17.3	20.0	28.0	21.0	21.0	13.2	13.0	14.9	76	46	79	71	9.2	79	-		6	7	1	5		
09	-	-	-	15.4	27.6	16.5	18.0	26.0	21.0	20.4	12.2	12.5	14.0	79	50	75	72	10.2	87	-		1	3	7	4		
10	-	-	-	16.0	27.8	16.5	19.0	27.0	21.0	20.5	12.9	12.9	14.8	78	48	78	71	11.0	94	-		1	1	1	1		
11	-	-	-	14.7	28.0	17.1	20.0	26.0	21.0	21.1	13.3	12.9	15.0	76	51	80	72	11.0	94	-		1	2	3	2		
12	-	-	-	13.2	31.6	18.9	22.0	30.0	24.0	22.9	16.0	14.2	17.0	80	45	76	73	8.9	76	-		2	3	3	3		
13	-	-	-	11.6	30.7	18.4	22.0	29.0	23.0	23.1	15.2	13.9	15.9	77	46	75	72	10.8	92	-		1	3	2	2		
14	-	-	-	11.8	31.3	18.6	20.0	29.0	25.0	23.8	13.5	12.7	14.2	78	42	60	67	10.9	93	-		0	3	3	2		
15	-	-	-	12.8	31.2	19.8	22.0	30.0	25.0	24.4	15.0	14.8	16.5	76	46	69	71	10.6	91	-		1	6	4	4		
16	-	-	-	14.4	31.2	18.7	20.0	30.0	22.0	22.9	13.3	13.8	17.0	77	43	90	76	7.6	65	-	4	1	4	8	4		
17	-	-	-	15.1	30.8	18.4	21.0	28.0	21.0	23.0	13.9	9.9	13.9	74	35	74	66	7.4	63	-	4	4	5	8	6		
18	-	-	-	14.8	27.2	19.2	20.0	27.0	22.0	21.3	12.8	14.1	14.9	73	53	75	70	.4	03	-	4	8	8	8	8		
19	-	-	-	14.3	28.6	17.6	19.0	28.0	23.0	22.0	11.5	12.8	16.7	70	45	79	64	10.9	92	-		6	3	1	3		
20	-	-	-	15.3	29.0	17.6	20.0	27.0	22.0	21.9	10.2	11.0	11.8	59	41	59	58	10.2	86	-		0	4	0	1		
21	-	-	-	15.4	27.6	18.5	21.0	27.0	22.0	21.8	9.5	13.8	15.8	50	51	79	62	11.3	96	-	0	0	4	3	2		
22	-	-	-	15.0	29.8	18.5	22.0	29.0	23.0	22.9	11.9	13.1	14.5	60	44	68	60	11.3	96	-		1	1	2	1		
23	-	-	-	15.5	29.0	18.4	20.0	28.0	23.0	22.3	10.2	12.1	14.5	59	43	68	61	11.3	96	-		0	1	1	1		
24	-	-	-	15.6	30.0	18.0	19.0	28.0	22.0	21.7	13.5	12.1	14.0	81	43	70	70	11.0	93	-		1	6	7	5		
25	-	-	-	15.2	28.6	15.4	19.0	28.0	23.0	21.2	13.2	13.5	14.7	80	48	69	69	10.5	89	-		1	4	2	2		
26	-	-	-	15.2	28.0	18.3	20.0	27.0	21.0	21.1	13.5	12.5	13.1	76	46	70	68	10.8	92	-		0	3	2	2		
27	-	-	-	14.2	28.1	18.0	21.0	26.0	23.0	21.6	13.7	12.4	12.5	72	49	59	62	10.7	91	-		1	2	2	2		
28	-	-	-	14.4	28.3	17.6	20.0	27.0	22.0	21.6	11.5	12.5	11.1	65	47	56	60	11.2	95	-		1	8	7	5		
				14.4	29.1	17.6	19.8	27.7	22.4	21.9	12.9	12.7	14.9	74	46	73	68	278.1	84	-		2	4	4	3		

Identificación 084-021 Observador O. INDUNI, W. ROJAS, M. FERNANDEZ ESTACION METEOROLOGICA DE EL COCO

AÑO 1970 MES ENERO

RACION		PRECIPITACION		VALORES MAXIMOS EN PERIODOS FIJOS								VIENTO FRECUENCIA Y VELOCIDAD MEDIA SEGUN CADA DIRECCION									DIA
VIENTO	Temperatura Agua	TOTAL	DURACION	5'	10'	15'	30'	1h	2h	6h	12h	N	NE	E	SE	S	SW	W	NW	C	
-	-	.	-	-	-	-	-	-	-	-	-	-	-	-	-	-	-	-	-	-	02
-	-	.	-	-	-	-	-	-	-	-	-	-	-	-	-	-	-	-	-	-	03
-	-	.	-	-	-	-	-	-	-	-	-	-	-	-	-	-	-	-	-	-	04
-	-	.	-	-	-	-	-	-	-	-	-	-	-	-	-	-	-	-	-	-	05
-	-	.	-	-	-	-	-	-	-	-	-	-	-	-	-	-	-	-	-	-	06
-	-	.	-	-	-	-	-	-	-	-	-	-	-	-	-	-	-	-	-	-	07
-	-	.	-	-	-	-	-	-	-	-	-	-	-	-	-	-	-	-	-	-	08
-	-	.	-	-	-	-	-	-	-	-	-	-	-	-	-	-	-	-	-	-	09
-	-		-	-	-	-	-	-	-	-	-	-	-	-	-	-	-	-	-	-	10
-	-	-	-	-	-	-	-	-	-	-	-	-	-	-	-	-	-	-	-	-	11
-	-	-	-	-	-	-	-	-	-	-	-	-	-	-	-	-	-	-	-	-	12
-	-	3.9	.40	14.4	12.0	12.0	7.8	3.9	2.0	.6	.3	-	-	-	-	-	-	-	-	-	13
-	-	-	-	-	-	-	-	-	-	-	-	-	-	-	-	-	-	-	-	-	14
-	-	-	-	-	-	-	-	-	-	-	-	-	-	-	-	-	-	-	-	-	15
-	-	-	-	-	-	-	-	-	-	-	-	-	-	-	-	-	-	-	-	-	16
-	-	-	-	-	-	-	-	-	-	-	-	-	-	-	-	-	-	-	-	-	17
-	-	-	-	-	-	-	-	-	-	-	-	-	-	-	-	-	-	-	-	-	18
-	-	4.6	1.10	30.0	21.0	15.6	8.8	4.5	2.3	.8	.4	-	-	-	-	-	-	-	-	-	19
-	-	-	-	-	-	-	-	-	-	-	-	-	-	-	-	-	-	-	-	-	20
-	-	-	-	-	-	-	-	-	-	-	-	-	-	-	-	-	-	-	-	-	21
-	-	-	-	-	-	-	-	-	-	-	-	-	-	-	-	-	-	-	-	-	22
-	-	-	-	-	-	-	-	-	-	-	-	-	-	-	-	-	-	-	-	-	23
-	-	-	-	-	-	-	-	-	-	-	-	-	-	-	-	-	-	-	-	-	24
-	-	-	-	-	-	-	-	-	-	-	-	-	-	-	-	-	-	-	-	-	25
-	-	-	-	-	-	-	-	-	-	-	-	-	-	-	-	-	-	-	-	-	26
-	-	-	-	-	-	-	-	-	-	-	-	-	-	-	-	-	-	-	-	-	27
-	-	1.1	.50	2.4	2.4	2.4	2.2	1.1	.6	.2	.1	-	-	-	-	-	-	-	-	-	28
-	-	-	-	-	-	-	-	-	-	-	-	-	-	-	-	-	-	-	-	-	29
-	-	-	-	-	-	-	-	-	-	-	-	-	-	-	-	-	-	-	-	-	30
-	-	-	-	-	-	-	-	-	-	-	-	-	-	-	-	-	-	-	-	-	31
		9.6		30.0	21.0	15.6	8.8	4.5	2.3	.8	.4										

Identificación 084-021 Observador O. INDUNI, W. ROJAS, M. FERNANDEZ ESTACION METEOROLOGICA DE EL COCO

AÑO 1970 MES FEBRERO

RACION		PRECIPITACION		VALORES MAXIMOS EN PERIODOS FIJOS								VIENTO FRECUENCIA Y VELOCIDAD MEDIA SEGUN CADA DIRECCION									DIA
VIENTO	Temperatura Agua	TOTAL	DURACION	5'	10'	15'	30'	1h	2h	6h	12h	N	NE	E	SE	S	SW	W	NW	C	
-	-	.	-	-	-	-	-	-	-	-	-	-	-	-	-	-	-	-	-	-	01
-	-	.	-	-	-	-	-	-	-	-	-	-	-	-	-	-	-	-	-	-	02
-	-	.	-	-	-	-	-	-	-	-	-	-	-	-	-	-	-	-	-	-	03
-	-	-	-	-	-	-	-	-	-	-	-	-	-	-	-	-	-	-	-	-	04
-	-	-	-	-	-	-	-	-	-	-	-	-	-	-	-	-	-	-	-	-	05
-	-	1.7	1.25	3.6	3.0	3.0	2.4	1.6	.8	.3	.1	-	-	-	-	-	-	-	-	-	06
-	-	-	-	-	-	-	-	-	-	-	-	-	-	-	-	-	-	-	-	-	07
-	-	-	-	-	-	-	-	-	-	-	-	-	-	-	-	-	-	-	-	-	08
-	-	-	-	-	-	-	-	-	-	-	-	-	-	-	-	-	-	-	-	-	09
-	-	-	-	-	-	-	-	-	-	-	-	-	-	-	-	-	-	-	-	-	10
-	-	-	-	-	-	-	-	-	-	-	-	-	-	-	-	-	-	-	-	-	11
-	-	-	-	-	-	-	-	-	-	-	-	-	-	-	-	-	-	-	-	-	12
-	-	-	-	-	-	-	-	-	-	-	-	-	-	-	-	-	-	-	-	-	13
-	-	-	-	-	-	-	-	-	-	-	-	-	-	-	-	-	-	-	-	-	14
-	-	-	-	-	-	-	-	-	-	-	-	-	-	-	-	-	-	-	-	-	15
-	-	-	-	-	-	-	-	-	-	-	-	-	-	-	-	-	-	-	-	-	16
-	-	-	-	-	-	-	-	-	-	-	-	-	-	-	-	-	-	-	-	-	17
-	-	-	-	-	-	-	-	-	-	-	-	-	-	-	-	-	-	-	-	-	18
-	-	-	-	-	-	-	-	-	-	-	-	-	-	-	-	-	-	-	-	-	19
-	-	-	-	-	-	-	-	-	-	-	-	-	-	-	-	-	-	-	-	-	20
-	-	-	-	-	-	-	-	-	-	-	-	-	-	-	-	-	-	-	-	-	21
-	-	-	-	-	-	-	-	-	-	-	-	-	-	-	-	-	-	-	-	-	22
-	-	-	-	-	-	-	-	-	-	-	-	-	-	-	-	-	-	-	-	-	23
-	-	-	-	-	-	-	-	-	-	-	-	-	-	-	-	-	-	-	-	-	24
-	-	-	-	-	-	-	-	-	-	-	-	-	-	-	-	-	-	-	-	-	25
-	-	-	-	-	-	-	-	-	-	-	-	-	-	-	-	-	-	-	-	-	26
-	-	-	-	-	-	-	-	-	-	-	-	-	-	-	-	-	-	-	-	-	27
-	-	-	-	-	-	-	-	-	-	-	-	-	-	-	-	-	-	-	-	-	28
		1.7		3.6	3.0	3.0	2.4	1.6	.8	.3	.1										

A/084-021/3

ESTACION METEOROLOGICA DE EL COCO

AÑO 1970 MES MARZO

Long. 84°13' W Lat. 09°59' N Elevación 920 m.

DIA	PRESION ATMOSFERICA Reducida a 0°C y gravedad normal (900 +) I	II	III	P	TEMPERATURA DEL AIRE MAX	MIN	I	II	III	T	HUMEDAD DEL AIRE Tensión de Vapor I	II	III	Humedad Relativa I	II	III	U	SOL Y RADIACION GLOBAL HORAS	%	CAL	TIEMPO METEOROS	NUBOSIDAD I	II	III	N	EVAPO- PICHE	TANQUE
01	-	-	-	9.6	28.6	17.5	18.0	27.0	22.0	21.3	10.5	11.2	9.5	68	42	48	59	9.8	83	-		7	8	8	-		
02	-	-	-	9.4	31.4	13.5	18.0	30.0	25.0	22.2	9.2	10.8	14.2	60	34	60	59	9.9	83	-		7	8	8	8		
03	-	-	-	10.0	29.3	17.4	17.0	27.0	24.0	21.8	10.4	11.8	11.9	71	44	53	61	10.3	87	-		5	7	6	6		
04	-	-	-	8.9	31.2	15.6	18.0	30.0	23.0	22.3	11.4	13.2	19.8	73	42	93	73	10.0	84	-		1	2	7	3		
05	-	-	-	9.2	31.6	14.7	18.0	30.0	24.0	22.2	11.5	12.0	20.1	75	38	90	74	9.8	82	-		7	4	7	6		
06	-	-	-	10.6	31.0	15.4	19.0	30.0	25.0	22.8	11.8	12.8	17.8	71	40	75	72	10.9	92	-		1	4	3	3		
07	-	-	-	9.8	29.4	16.1	19.0	28.0	24.0	22.4	11.9	15.9	19.5	72	56	87	75	9.7	82	-		0	4	7	4		
08	-	-	-	8.7	32.0	16.0	20.0	30.0	25.0	23.1	13.0	13.5	13.0	74	57	55	72	10.4	87	-		3	2	1	2		
09	-	-	-	9.1	31.4	15.2	19.0	30.0	22.0	21.9	9.0	12.5	19.0	63	39	95	69	9.2	77	-	o	0	3	8	4		
10	-	-	-	9.1	30.6	16.3	19.0	30.0	21.0	23.1	10.4	14.8	17.6	62	46	94	72	8.5	71	-	o	8	8	8	8		
11	-	-	-	9.2	26.0	17.5	21.0	23.0	21.0	20.7	16.5	16.2	18.0	88	77	97	88	.6	05	-	o	8	8	8	8		
12	-	-	-	10.2	27.6	16.5	22.0	27.0	23.0	19.9	15.5	24.0	20.1	78	89	96	88	3.9	33	-	≡ o ∇	4	8	8	7		
13	-	-	-	9.5	29.4	16.8	20.0	27.0	23.0	22.7	10.2	14.1	13.8	59	53	65	69	5.5	46	-		8	7	3	6		
14	-	-	-	10.2	30.0	17.6	20.0	28.0	22.0	22.9	12.2	11.7	9.9	70	41	50	62	7.1	60	-		1	2	7	3		
15	-	-	-	9.6	28.5	18.3	20.0	28.0	22.0	23.0	11.9	11.9	14.1	68	42	71	64	9.9	82	-		8	4	4	5		
16	-	-	-	9.2	30.2	18.5	21.0	29.0	23.0	22.7	12.1	13.1	13.2	65	44	63	64	10.4	87	-		0	4	2	2		
17	-	-	-	8.8	29.5	19.0	20.0	29.0	24.0	22.7	10.8	11.0	9.5	61	37	42	54	11.1	92	-		0	1	1	1		
18	-	-	-	9.1	30.4	17.2	21.0	29.0	23.0	22.6	11.8	14.8	14.8	63	49	70	64	10.3	86	-		1	5	1	2		
19	-	-	-	9.4	30.1	19.5	22.0	28.0	25.0	23.1	14.8	13.7	14.9	74	48	63	66	11.1	92	-		0	1	4	2		
20	-	-	-	8.2	30.6	18.3	21.0	30.0	24.0	24.0	15.0	11.5	12.9	80	36	58	63	11.1	92	-		1	1	0	1		
21	-	-	-	7.4	31.9	18.4	20.0	30.0	24.0	23.8	10.5	12.5	17.0	60	39	76	63	10.7	89	-		0	0	0	0		
22	-	-	-	8.5	31.3	16.6	21.0	30.0	26.0	22.2	14.5	16.1	22.0	77	51	87	71	10.6	88	-		1	2	2	2		
23	-	-	-	9.2	30.6	18.7	22.0	29.0	25.0	25.3	13.9	12.8	13.0	70	42	55	57	10.7	89	-		0	2	7	3		
24	-	-	-	9.5	29.8	20.0	22.0	30.0	24.0	23.6	14.8	15.0	11.7	74	47	52	61	10.8	90	-		3	2	5	3		
25	-	-	-	3.6	31.5	17.0	21.0	27.0	24.0	22.8	13.4	9.8	18.0	71	36	80	71	3.5	29	-		8	7	8	8		
26	-	-	-	9.7	30.6	17.1	20.0	27.0	24.0	22.4	13.5	13.8	19.0	78	51	85	78	5.1	42	-		6	8	8	7		
27	-	-	-	9.6	31.5	18.2	19.0	28.0	25.0	23.7	13.1	10.5	15.5	80	37	65	67	5.6	47	-		7	7	8	7		
28	-	-	-	9.0	30.5	18.9	20.0	28.0	24.0	23.2	15.1	13.7	15.8	87	48	70	73	3.5	29	-		8	7	8	8		
29	-	-	-	7.6	31.2	18.0	19.0	29.0	22.0	23.2	12.5	13.0	16.9	76	43	85	73	8.1	67	-		5	8	8	7		
30	-	-	-	8.0	33.0	17.8	20.0	27.0	21.0	22.3	14.0	18.8	18.2	75	70	97	80	6.8	56	-	4	7	7	8	7		
31	-	-	-	8.8	30.5	19.8	21.0	29.0	23.0	22.3	15.0	22.1	10.8	80	74	97	84	4.2	35	-	∇	7	7	8	7		
				9.2	30.3	17.3	19.9	28.5	23.4	22.6	12.6	13.8	15.9	72	48	73	69	259.1	64			4	5	5	5		

ESTACION METEOROLOGICA DE EL COCO

AÑO 1970 MES ABRIL

Long. 84°13' W Lat. 09°59' N Elevación 920 m.

DIA	PRESION ATMOSFERICA Reducida a 0°C y gravedad normal (900 +) I	II	III	P	TEMPERATURA DEL AIRE MAX	MIN	I	II	III	T	HUMEDAD DEL AIRE Tensión de Vapor I	II	III	Humedad Relativa I	II	III	U	SOL Y RADIACION GLOBAL HORAS	%	CAL	TIEMPO METEOROS	NUBOSIDAD I	II	III	N	EVAPO- PICHE	TANQUE
01	-	-	-	8.1	30.8	19.6	24.0	29.0	26.0	23.9	17.5	13.9	16.8	78	46	66	68	7.1	59	-		8	7	6	7		
02	-	-	-	8.6	31.2	17.6	22.0	31.0	25.0	23.7	13.0	12.5	16.8	66	37	70	65	11.3	93	-		0	3	2	2		
03	-	-	-	9.2	31.1	18.2	23.0	29.0	22.0	22.9	15.5	11.0	14.5	73	37	73	67	11.2	93	-		1	4	6	4		
04	-	-	-	9.6	30.6	20.0	23.0	29.0	25.0	23.9	13.9	12.3	10.9	66	41	62	65	10.0	83	-		6	6	7	7		
05	-	-	-	7.9	30.6	20.2	23.0	30.0	25.0	23.9	14.0	11.8	15.5	67	37	65	63	8.5	70	-	4	6	2	7	5		
06	-	-	-	8.2	27.0	18.6	20.0	24.0	25.0	23.1	10.8	7.8	11.5	61	35	48	57	9.7	80	-		2	7	8	6		
07	-	-	-	10.2	29.3	19.0	21.0	26.0	22.0	20.9	15.9	18.0	18.9	85	71	94	85	3.0	20	-	o 4	7	8	8	8		
08	-	-	-	10.6	28.2	18.2	22.0	27.0	23.0	22.7	14.2	12.0	13.8	72	45	65	59	8.5	70	-		8	8	8	8		
09	-	-	-	10.4	27.0	18.7	19.0	27.0	20.0	19.5	15.5	24.1	16.2	94	90	94	91	.0	00	-	o	8	8	8	8		
10	-	-	-	9.4	30.9	17.3	22.0	24.0	22.0	21.0	16.0	17.1	19.1	81	77	96	86	.0	00	-	o	8	8	8	8		
11	-	-	-	9.8	27.6	18.1	20.0	22.0	20.0	21.0	13.8	17.1	16.9	78	87	97	88	2.6	21	-	o ∇	8	8	8	8		
12	-	-	-	10.2	30.0	18.5	20.0	28.0	23.0	22.8	14.9	14.1	17.9	85	50	85	78	4.3	35	-	4	8	7	8	8		
13	-	-	-	9.7	30.0	18.5	21.0	25.0	23.0	22.1	15.0	17.9	19.0	80	75	90	84	2.9	24	-	≡	8	8	8	8		
14	-	-	-	6.6	30.2	18.5	21.0	24.0	20.0	20.9	13.9	16.8	17.2	74	75	98	85	4.7	39	-	o ∇ 4	8	8	8	8		
15	-	-	-	9.8	31.5	17.6	22.0	28.0	19.0	21.1	14.2	14.5	15.9	72	51	96	78	8.6	70	-	∇ 4	6	4	8	6		
16	-	-	-	10.6	31.2	16.5	20.0	30.0	26.0	23.3	10.9	11.5	17.5	62	36	70	61	11.1	91			7	6	6	6		
17	-	-	-	11.0	30.1	20.2	23.0	29.0	25.0	23.6	15.8	11.5	11.5	74	38	49	59	10.6	87	-		2	4	2	3		
18	-	-	-	10.4	30.5	18.6	21.0	29.0	23.0	22.8	12.5	11.8	15.5	67	39	73	65	11.1	91	-		0	3	6	3		
19	-	-	-	9.6	31.0	15.2	20.0	30.0	23.0	22.6	13.1	15.1	20.0	75	48	95	77	9.8	80	-		1	4	8	4		
20	-	-	-	8.2	32.0	18.6	22.0	30.0	22.0	24.1	13.2	11.0	18.0	67	35	91	63	11.1	91	-		2	2	6	4		
21	-	-	-	7.8	31.2	19.2	20.0	30.0	25.0	23.8	11.0	10.8	14.1	63	34	60	60	11.4	93	-		0	2	1	1		
22	-	-	-	9.8	29.0	19.6	22.0	28.0	24.0	23.0	12.9	10.5	12.0	65	37	54	60	11.8	97	-		3	5	3	4		
23	-	-	-	9.5	30.2	19.5	22.0	30.0	24.0	23.0	10.9	11.0	12.2	55	35	55	57	11.6	95	-		1	1	1	1		
24	-	-	-	9.2	30.1	20.3	23.0	28.0	24.0	23.3	13.2	12.5	17.5	63	44	78	65	11.6	95	-		1	4	0	2		
25	-	-	-	9.3	29.2	19.5	23.0	28.0	25.0	23.3	10.0	10.5	11.1	58	37	53	56	11.7	95	-		1	2	3	2		
26	-	-	-	9.8	29.8	18.0	20.0	29.0	24.0	22.8	11.8	14.5	17.1	87	48	77	73	4.4	46	-		8	8	8	8		
27	-	-	-	10.2	30.5	18.0	23.0	25.1	21.0	22.1	14.9	13.1	17.1	70	56	92	78	6.6	54	-	o ∇ 4 ≡	1	8	8	6		
28	-	-	-	10.4	31.0	17.4	20.0	23.0	21.0	21.6	11.9	13.0	18.1	68	62	97	75	6.0	49	-		6	8	8	7		
29	-	-	-	9.9	30.4	19.9	23.0	27.0	22.0	22.3	15.9	22.0	17.9	75	82	90	76	4.0	33	-	o	8	8	8	8		
30	-	-	-	8.4	31.6	17.3	22.0	31.0	23.0	22.9	11.9	12.0	16.8	60	36	79	68	8.9	72	-	o 4	1	5	8	5		
				9.4	30.1	18.6	21.6	27.6	23.0	22.6	13.7	13.7	15.9	70	51	77	70	231.6	69			4	6	6	5		

Identificación 084-021 Observador O. INDUNI, W. ROJAS, M. FERNANDEZ ESTACION METEOROLOGICA DE EL COCO
AÑO 1970 MES MARZO

RACION		PRECIPITACION		VALORES MAXIMOS EN PERIODOS FIJOS								VIENTO FRECUENCIA Y VELOCIDAD MEDIA SEGUN CADA DIRECCION									DIA
VIENTO	Temperatura Agua	TOTAL	DURACION	5'	10'	15'	30'	1h	2h	6h	12h	N	NE	E	SE	S	SW	W	NW	C	
-	-	-	-	-	-	-	-	-	-	-	-	-	-	-	-	-	-	-	-	-	01
-	-	.4	-	-	-	-	-	-	-	-	-	-	-	-	-	-	-	-	-	-	02
-	-	-	-	-	-	-	-	-	-	-	-	-	-	-	-	-	-	-	-	-	03
-	-	.2	.05	2.4	1.2	.8	.4	.2	.1	.0	.0	-	-	-	-	-	-	-	-	-	04
-	-	-	-	-	-	-	-	-	-	-	-	-	-	-	-	-	-	-	-	-	05
-	-	-	-	-	-	-	-	-	-	-	-	-	-	-	-	-	-	-	-	-	06
-	-	-	-	-	-	-	-	-	-	-	-	-	-	-	-	-	-	-	-	-	07
-	-	-	-	-	-	-	-	-	-	-	-	-	-	-	-	-	-	-	-	-	08
-	-	6.6	.50	25.2	25.2	25.2	13.2	6.6	3.3	1.1	.5	-	-	-	-	-	-	-	-	-	09
-	-	-	-	-	-	-	-	-	-	-	-	-	-	-	-	-	-	-	-	-	10
-	-	.3	.20	1.8	1.8	1.2	.6	.3	.2	.1	.0	-	-	-	-	-	-	-	-	-	11
-	-	4.5	2.35	14.4	10.8	10.8	7.8	4.0	2.2	.7	.4	-	-	-	-	-	-	-	-	-	12
-	-	-	-	-	-	-	-	-	-	-	-	-	-	-	-	-	-	-	-	-	13
-	-	-	-	-	-	-	-	-	-	-	-	-	-	-	-	-	-	-	-	-	14
-	-	-	-	-	-	-	-	-	-	-	-	-	-	-	-	-	-	-	-	-	15
-	-	-	-	-	-	-	-	-	-	-	-	-	-	-	-	-	-	-	-	-	16
-	-	-	-	-	-	-	-	-	-	-	-	-	-	-	-	-	-	-	-	-	17
-	-	-	-	-	-	-	-	-	-	-	-	-	-	-	-	-	-	-	-	-	18
-	-	-	-	-	-	-	-	-	-	-	-	-	-	-	-	-	-	-	-	-	19
-	-	-	-	-	-	-	-	-	-	-	-	-	-	-	-	-	-	-	-	-	20
-	-	-	-	-	-	-	-	-	-	-	-	-	-	-	-	-	-	-	-	-	21
-	-	-	-	-	-	-	-	-	-	-	-	-	-	-	-	-	-	-	-	-	22
-	-	-	-	-	-	-	-	-	-	-	-	-	-	-	-	-	-	-	-	-	23
-	-	-	-	-	-	-	-	-	-	-	-	-	-	-	-	-	-	-	-	-	24
-	-	-	-	-	-	-	-	-	-	-	-	-	-	-	-	-	-	-	-	-	25
-	-	27.1	4.45	24.6	24.6	24.6	24.2	24.2	12.5	4.5	2.2	-	-	-	-	-	-	-	-	-	26
-	-	-	-	-	-	-	-	-	-	-	-	-	-	-	-	-	-	-	-	-	27
-	-	5.7	5.00	186.0	186.0	186.0	132.0	57.0	29.0	10.0	5.0	-	-	-	-	-	-	-	-	-	28
-	-	-	-	-	-	-	-	-	-	-	-	-	-	-	-	-	-	-	-	-	29
-	-	33.1	1.40	78.0	78.0	74.0	58.0	33.0	16.5	5.5	2.8	-	-	-	-	-	-	-	-	-	30
-	-	1.8	1.55	7.2	7.2	6.8	3.2	1.6	.9	.3	.1	-	-	-	-	-	-	-	-	-	31
		79.3		186.0	186.0	186.0	132.0	57.0	29.0	10.0	5.0										

Identificación 084-021 Observador O. INDUNI, W. ROJAS, M. FERNANDEZ ESTACION METEOROLOGICA DE EL COCO
AÑO 1970 MES ABRIL

RACION		PRECIPITACION		VALORES MAXIMOS EN PERIODOS FIJOS								VIENTO FRECUENCIA Y VELOCIDAD MEDIA SEGUN CADA DIRECCION									DIA
VIENTO	Temperatura Agua	TOTAL	DURACION	5'	10'	15'	30'	1h	2h	6h	12h	N	NE	E	SE	S	SW	W	NW	C	
-	-	-	-	-	-	-	-	-	-	-	-	-	-	-	-	-	-	-	-	-	01
-	-	.4	-	-	-	-	-	-	-	-	-	-	-	-	-	-	-	-	-	-	02
-	-	-	-	-	-	-	-	-	-	-	-	-	-	-	-	-	-	-	-	-	03
-	-	-	-	-	-	-	-	-	-	-	-	-	-	-	-	-	-	-	-	-	04
-	-	-	-	-	-	-	-	-	-	-	-	-	-	-	-	-	-	-	-	-	05
-	-	-	-	-	-	-	-	-	-	-	-	-	-	-	-	-	-	-	-	-	06
-	-	7.9	3.55	16.8	13.0	11.6	7.8	4.9	3.0	2.0	1.0	-	-	-	-	-	-	-	-	-	07
-	-	6.1	.45	6.0	6.0	6.0	6.0	6.0	3.0	4.0	.5	-	-	-	-	-	-	-	-	-	08
-	-	48.6	8.45	51.6	45.0	35.2	26.4	24.0	24.0	8.0	4.0	-	-	-	-	-	-	-	-	-	09
-	-	16.5	8.35	118.8	80.0	55.6	30.2	15.1	7.8	2.8	1.4	-	-	-	-	-	-	-	-	-	10
-	-	47.2	12.10	120.0	100.0	86.4	80.4	41.5	23.5	7.8	33.9	-	-	-	-	-	-	-	-	-	11
-	-	-	-	-	-	-	-	-	-	-	-	-	-	-	-	-	-	-	-	-	12
-	-	-	-	-	-	-	-	-	-	-	-	-	-	-	-	-	-	-	-	-	13
-	-	36.4	7.55	74.4	55.0	36.8	24.0	14.0	10.0	5.5	3.0	-	-	-	-	-	-	-	-	-	14
-	-	77.1	1.40	110.4	90.0	72.4	41.0	26.2	13.6	4.5	2.2	-	-	-	-	-	-	-	-	-	15
-	-	-	-	-	-	-	-	-	-	-	-	-	-	-	-	-	-	-	-	-	16
-	-	-	-	-	-	-	-	-	-	-	-	-	-	-	-	-	-	-	-	-	17
-	-	-	-	-	-	-	-	-	-	-	-	-	-	-	-	-	-	-	-	-	18
-	-	-	-	-	-	-	-	-	-	-	-	-	-	-	-	-	-	-	-	-	19
-	-	-	-	-	-	-	-	-	-	-	-	-	-	-	-	-	-	-	-	-	20
-	-	-	-	-	-	-	-	-	-	-	-	-	-	-	-	-	-	-	-	-	21
-	-	-	-	-	-	-	-	-	-	-	-	-	-	-	-	-	-	-	-	-	22
-	-	-	-	-	-	-	-	-	-	-	-	-	-	-	-	-	-	-	-	-	23
-	-	-	-	-	-	-	-	-	-	-	-	-	-	-	-	-	-	-	-	-	24
-	-	-	-	-	-	-	-	-	-	-	-	-	-	-	-	-	-	-	-	-	25
-	-	-	-	-	-	-	-	-	-	-	-	-	-	-	-	-	-	-	-	-	26
-	-	12.5	.40	54.0	37.5	23.6	23.4	12.5	6.2	2.1	1.0	-	-	-	-	-	-	-	-	-	27
-	-	8.9	1.30	34.8	34.8	34.4	17.2	8.6	4.4	1.5	.7	-	-	-	-	-	-	-	-	-	28
-	-	5.8	.40	30.0	25.0	20.8	11.2	5.8	2.9	1.0	.5	-	-	-	-	-	-	-	-	-	29
		-	-	-	-	-	-	-	-	-	-	-	-	-	-	-	-	-	-	-	30
		217.0		120.0	100.0	86.4	80.4	41.5	24.0	8.0	33.9										

A/084-021/5

ESTACION METEOROLOGICA DE EL COCO

AÑO 1970 MES MAYO

Long. 84° 13' W Lat. 09° 59' N Elevación 920 m

DIA	PRESION ATMOSFERICA Reducida a 0°C y gravedad normal 900 + I	II	III	P	TEMPERATURA DEL AIRE MAX	MIN	I	II	III	T	HUMEDAD DEL AIRE Tensión de Vapor I	II	III	Humedad Relativa I	II	III	U	SOL Y RADIACION GLOBAL HORAS	%	CAL	TIEMPO METEOROS	NUBOSIDAD I	II	III	N	EVAPO- PICHE	TANQUE
01	-	-	-	8.5	29.6	19.0	22.0	28.0	21.0	22.6	11.9	16.7	15.3	70	55	97	74	4.7	38	-	▽	8	8	8	8		
02	-	-	-	8.2	29.6	17.8	19.0	28.0	22.0	22.1	13.4	16.7	13.4	74	39	67	60	5.8	47	-		6	8	8	7		
03	-	-	-	9.8	31.6	19.1	23.0	28.0	21.0	22.9	11.4	15.0	15.3	60	37	96	64	7.0	57	-	○	8	7	8	8		
04	-	-	-	10.4	29.8	19.0	21.0	29.0	23.0	22.6	12.4	7.0	10.0	65	35	60	53	8.5	69	-		-	-	1	1		
05	-	-	-	12.0	27.0	16.6	21.0	27.0	22.0	21.5	8.4	8.0	11.9	55	48	73	59	.0	00	-		8	8	8	8		
06	-	-	-	11.8	29.6	19.2	23.0	23.0	20.0	21.2	11.4	17.5	15.8	80	98	97	92	5.3	43	-	○	3	8	8	6		
07	-	-	-	11.0	29.2	18.6	21.0	29.0	22.0	22.6	12.4	8.4	13.4	63	42	75	60	11.1	90	-	⅄	3	3	6	3		
08	-	-	-	10.0	20.1	17.4	22.0	27.0	24.0	22.8	10.5	12.3	13.8	80	50	65	65	7.9	64	-		8	8	6	7		
09	-	-	-	9.1	31.6	17.4	21.0	29.0	24.0	22.9	13.9	14.5	17.0	75	60	85	73	9.2	75	-		7	8	8	8		
10	-	-	-	7.9	31.3	19.1	20.0	30.0	23.0	23.2	11.5	12.4	15.9	67	40	85	67	7.1	57	-		2	6	8	5		
11	-	-	-	7.8	30.3	18.6	21.0	28.0	24.0	23.2	13.9	10.4	9.5	72	40	60	57	4.0	32	-	○	8	8	8	8		
12	-	-	-	8.6	31.6	19.1	22.0	30.0	24.0	23.2	13.4	6.5	13.8	66	40	70	59	8.5	69	-	○ ⅄	8	8	8	8		
13	-	-	-	8.4	29.4	18.7	23.0	27.0	23.0	22.8	14.3	15.5	15.9	73	47	85	68	3.3	27	-	○ ⅄	8	8	8	8		
14	-	-	-	9.0	31.3	17.0	19.0	27.0	21.0	21.5	13.4	17.2	16.9	86	92	95	91	6.5	52	-	○	3	8	8	6		
15	-	-	-	9.8	29.2	18.4	22.0	25.0	21.0	21.2	16.4	18.2	16.9	79	87	98	88	3.5	26	-	○	8	8	8	8		
16	-	-	-	10.2	27.0	18.5	19.0	26.0	20.0	20.7	14.9	9.9	15.8	94	85	97	92	2.4	19	-	○	8	8	8	8		
17	-	-	-	9.6	28.4	18.8	19.0	28.0	21.0	21.0	16.3	20.2	16.9	97	56	97	83	3.2	26	-	○	8	8	8	8		
18	-	-	-	10.8	27.8	18.9	20.0	26.0	22.0	20.9	15.8	12.8	18.0	91	51	92	78	2.2	18	-	⅄	8	8	8	8		
19	-	-	-	10.5	26.6	18.9	20.0	25.0	22.0	20.8	15.3	14.9	16.4	83	63	83	76	6.2	50	-	≡ ▽	7	8	8	8		
20	-	-	-	10.8	27.2	19.0	21.0	26.0	21.0	21.1	13.9	19.4	16.9	75	78	91	87	6.8	55	-		5	7	8	7		
21	-	-	-	10.4	28.6	18.1	20.0	26.0	21.0	20.8	15.8	16.0	15.3	91	63	83	79	3.3	27	-	≡ ○ ⅄	7	8	8	8		
22	-	-	-	9.6	28.6	18.0	21.0	26.0	21.0	21.4	11.0	17.7	15.3	60	71	83	71	4.2	34	-	○ ▽	7	8	8	8		
23	-	-	-	9.7	28.1	15.9	20.0	26.0	22.0	22.0	11.5	17.7	18.0	66	71	92	76	7.8	63	-	○	0	4	8	4		
24	-	-	-	11.2	29.6	18.8	22.0	24.0	21.0	21.6	13.4	17.0	16.9	68	77	91	79	3.2	26	-	≡ ○ ⅄	8	8	8	8		
25	-	-	-	10.9	30.4	17.6	20.0	24.0	20.0	21.0	14.4	17.0	17.4	83	77	100	87	6.4	52	-	≡ ○ ⅄	4	8	8	7		
26	-	-	-	10.6	28.0	18.3	20.0	20.0	20.0	19.7	15.8	15.8	14.4	91	91	83	88	1.8	15	-	○ ⅄ ⅄	8	8	8	8		
27	-	-	-	9.8	27.5	17.6	20.0	26.0	20.0	19.6	14.4	16.0	15.8	83	63	91	79	2.4	19	-	⅄ ▽	8	8	8	8		
28	-	-	-	10.0	27.0	18.5	20.0	26.0	20.0	20.0	15.8	14.4	14.4	91	58	83	78	1.4	11	-	▽	8	8	8	8		
29	-	-	-	10.5	28.5	17.0	21.0	24.0	22.0	20.4	12.4	17.0	18.0	67	77	92	79	2.9	23	-	▽	3	7	8	6		
30	-	-	-	8.6	29.0	16.9	21.0	26.0	22.0	21.2	13.9	17.7	18.0	75	71	92	79	7.7	62	-	▽ ⅄	2	6	8	5		
31	-	-	-	8.0	29.5	17.2	22.0	28.0	21.0	20.9	11.9	16.7	16.9	61	59	91	70	7.8	62	-	▽	4	6	8	6		
				9.8	29.1	18.2	20.8	26.6	21.6	21.6	13.4	14.7	15.5	75	62	86	74	162.1	42			6	7	8	7		

ESTACION METEOROLOGICA DE EL COCO

AÑO 1970 MES JUNIO

Long. 84° 13' W Lat. 09° 59' N Elevación 920 m

DIA	PRESION ATMOSFERICA Reducida a 0°C y gravedad normal 900 + I	II	III	P	TEMPERATURA DEL AIRE MAX	MIN	I	II	III	T	HUMEDAD DEL AIRE Tensión de Vapor I	II	III	Humedad Relativa I	II	III	U	SOL Y RADIACION GLOBAL HORAS	%	CAL	TIEMPO METEOROS	NUBOSIDAD I	II	III	N	EVAPO- PICHE	TANQUE
01	-	-	-	8.0	30.5	16.9	21.0	28.0	21.0	21.2	9.8	11.2	12.8	52	40	68	56	8.4	67	-	○ ▽ ⅄	1	6	7	6		
02	-	-	-	7.6	30.8	17.6	22.0	30.0	21.0	25.7	9.8	12.0	13.9	51	38	74	58	9.9	79	-	○ ⅄	4	4	8	5		
03	-	-	-	7.4	31.1	18.2	23.0	30.0	25.5	23.5	9.8	8.8	16.7	47	27	70	51	9.7	78	-	⅄	3	5	7	5		
04	-	-	-	7.8	29.0	19.0	23.0	23.0	22.0	22.0	10.8	14.0	15.5	51	66	78	60	2.0	16	-	≡ ○	6	8	8	6		
05	-	-	-	8.1	29.6	19.0	22.0	28.0	23.0	22.4	11.5	9.7	15.9	58	34	75	60	4.5	36	-	○	8	7	8	8		
06	-	-	-	8.5	29.2	19.1	21.0	26.0	24.0	22.8	9.5	8.9	11.2	51	35	50	51	2.0	16	-		8	8	8	8		
07	-	-	-	8.8	30.8	19.0	22.0	30.0	24.0	23.6	9.9	8.9	11.9	50	38	53	50	7.9	62	-	⅄	8	8	8	8		
08	-	-	-	9.6	29.6	18.5	21.0	27.0	23.0	22.4	10.9	13.9	14.9	58	52	70	60	3.9	31	-	▽ ⅄	8	8	7	8		
09	-	-	-	9.4	30.5	18.0	21.0	27.0	21.0	21.7	10.2	11.2	14.8	51	42	78	65	5.6	45	-	≡ ○	8	8	8	8		
10	-	-	-	9.8	27.5	17.6	22.0	24.0	20.0	19.8	13.0	12.5	13.8	66	56	78	71	3.0	24	-	○ ▽	7	8	8	8		
11	-	-	-	10.7	28.5	16.5	21.0	25.0	20.0	20.1	21.5	12.2	14.0	64	52	80	69	6.3	50	-	○	4	7	8	6		
12	-	-	-	11.0	28.4	18.6	20.0	26.0	22.0	21.2	12.2	15.5	15.8	70	62	79	70	1.8	14	-	≡ ○	8	7	8	8		
13	-	-	-	11.2	29.8	17.3	19.0	27.0	25.0	22.1	11.0	8.7	12.8	67	32	54	46	.9	07	-	⅄	8	7	8	8		
14	-	-	-	10.0	30.4	18.6	21.0	27.0	23.0	22.0	10.1	8.9	10.8	55	33	51	55	5.4	43	-		8	5	8	7		
15	-	-	-	9.0	29.6	18.0	19.0	26.0	21.0	20.8	11.8	11.9	14.2	71	47	76	66	2.1	17	-	≡ ○	8	8	8	8		
16	-	-	-	10.0	29.2	18.6	21.0	25.0	20.0	21.0	10.2	14.0	13.2	54	59	76	64	5.8	46	-	≡ ○ ⅄ ⅄	5	7	8	7		
17	-	-	-	9.8	28.8	18.5	23.0	25.0	23.0	21.8	12.5	13.5	14.5	59	57	68	61	4.4	35	-	⅄ ⅄	7	8	8	8		
18	-	-	-	10.2	28.9	19.4	21.0	27.0	22.0	21.9	10.3	13.0	11.9	49	49	60	56	5.7	46	-	○ ⅄	8	8	8	8		
19	-	-	-	9.4	29.0	18.6	21.0	22.0	21.0	21.7	9.0	7.8	12.0	48	39	65	54	6.6	53	-	○ ⅄	6	6	8	7		
20	-	-	-	9.6	28.5	19.0	21.0	25.0	20.0	20.9	8.7	11.9	11.0	48	50	63	53	6.2	50	-	○ ⅄	5	6	8	6		
21	-	-	-	9.6	30.6	17.0	20.0	29.0	23.0	22.7	8.0	7.5	11.7	46	25	55	41	6.1	49	-	⅄	5	8	8	7		
22	-	-	-	10.7	29.8	16.8	20.0	28.0	21.0	21.4	6.7	9.5	10.9	38	33	58	45	5.4	43	-	≡ ⅄	8	8	8	8		
23	-	-	-	11.4	28.8	16.5	20.5	29.0	21.0	20.6	7.5	6.7	10.1	41	22	55	43	1.9	15	-	○ ⅄	7	7	8	7		
24	-	-	-	11.5	29.0	16.6	21.0	26.0	19.0	20.6	7.5	7.5	9.5	39	29	58	45	2.6	21	-	○ ⅄	8	8	8	8		
25	-	-	-	12.1	29.8	17.9	19.0	23.0	22.0	20.6	7.4	7.5	10.9	43	35	55	48	5.1	41	-	⅄	3	8	8	6		
26	-	-	-	12.6	28.1	18.4	20.0	23.0	21.0	20.4	6.7	8.7	10.1	38	41	55	46	3.9	31	-	▽	8	8	8	8		
27	-	-	-	11.8	28.1	17.2	20.0	23.0	21.0	21.2	7.8	9.5	8.2	42	45	44	45	5.5	44	-	○ ▽	7	8	8	8		
28	-	-	-	9.9	31.2	17.9	22.0	29.0	24.0	23.3	7.8	6.7	8.5	39	22	38	37	8.3	66	-		1	7	8	5		
29	-	-	-	9.6	28.6	17.8	20.0	26.0	23.0	21.4	7.0	8.0	11.5	40	32	54	47	.0	00	-	⅄	8	8	8	8		
30	-	-	-	9.6	27.6	18.1	20.0	22.0	21.0	20.4	8.7	9.1	10.5	45	46	57	50	3.4	27	-	○	8	8	8	8		
				10.0	29.3	18.1	20.8	26.1	21.7	21.6	10.0	10.5	12.5	51	42	63	55	[illegible]	36			8	7	8	7		

Identificación 084-021 Observador O. INDUNI, W. ROJAS, M. FERNANDEZ ESTACION METEOROLOGICA DE EL COCO

AÑO 1970 MES MAYO

RACION		PRECIPITACION		VALORES MAXIMOS EN PERIODOS FIJOS								VIENTO FRECUENCIA Y VELOCIDAD MEDIA SEGUN CADA DIRECCION									DIA
VIENTO	Temperatura Agua	TOTAL	DURACION	5'	10'	15'	30'	1h	2h	6h	12h	N	NE	E	SE	S	SW	W	NW	C	
-	-	17.1	2.25	96.0	70.0	49.2	28.8	14.5	8.5	2.8	1.4	-	-	-	-	-	-	-	-	-	01
-	-	-	-	-	-	-	-	-	-	-	-	-	-	-	-	-	-	-	-	-	02
-	-	.2	.35	1.6	1.2	.8	.4	.2	.1	.0	.0	-	-	-	-	-	-	-	-	-	03
-	-	-	-	-	-	-	-	-	-	-	-	-	-	-	-	-	-	-	-	-	04
-	-	-	-	-	-	-	-	-	-	-	-	-	-	-	-	-	-	-	-	-	05
-	-	4.5	5.35	14.4	12.0	8.4	4.6	4.6	2.4	.8	.4	-	-	-	-	-	-	-	-	-	06
-	-	-	-	-	-	-	-	-	-	-	-	-	-	-	-	-	-	-	-	-	07
-	-	-	-	-	-	-	-	-	-	-	-	-	-	-	-	-	-	-	-	-	08
-	-	-	-	-	-	-	-	-	-	-	-	-	-	-	-	-	-	-	-	-	09
-	-	-	-	-	-	-	-	-	-	-	-	-	-	-	-	-	-	-	-	-	10
-	-	-	-	-	-	-	-	-	-	-	-	-	-	-	-	-	-	-	-	-	11
-	-	-	-	-	-	-	-	-	-	-	-	-	-	-	-	-	-	-	-	-	12
-	-	.3	.20	2.4	1.8	1.6	.6	.3	.2	.1	.0	-	-	-	-	-	-	-	-	-	13
-	-	-	-	-	-	-	-	-	-	-	-	-	-	-	-	-	-	-	-	-	14
-	-	15.3	8.10	8.4	7.0	5.6	5.6	3.9	3.2	2.4	1.3	-	-	-	-	-	-	-	-	-	15
-	-	9.0	2.10	4.6	4.5	4.5	4.5	4.5	4.5	1.5	.8	-	-	-	-	-	-	-	-	-	16
-	-	16.6	7.00	57.6	48.0	37.6	23.0	15.9	8.3	2.8	1.4	-	-	-	-	-	-	-	-	-	17
-	-	3.9	1.10	18.0	12.0	7.2	4.8	3.9	2.0	.6	.3	-	-	-	-	-	-	-	-	-	18
-	-	-	-	-	-	-	-	-	-	-	-	-	-	-	-	-	-	-	-	-	19
-	-	14.3	4.05	39.6	30.0	24.4	20.4	10.9	7.2	2.4	1.2	-	-	-	-	-	-	-	-	-	20
-	-	8.5	2.25	48.0	35.0	26.4	14.0	7.3	4.4	1.5	.8	-	-	-	-	-	-	-	-	-	21
-	-	1.4	1.50	3.6	3.0	2.4	1.8	1.1	.7	.2	.1	-	-	-	-	-	-	-	-	-	22
-	-	1.5	.20	8.4	7.0	5.6	3.0	1.5	.8	.3	.1	-	-	-	-	-	-	-	-	-	23
-	-	22.1	4.55	78.0	65.0	55.2	37.6	22.0	11.0	3.8	1.9	-	-	-	-	-	-	-	-	-	24
-	-	17.8	3.40	45.6	30.0	22.0	14.0	10.0	9.0	3.0	1.5	-	-	-	-	-	-	-	-	-	25
-	-	11.2	1.10	11.0	11.0	11.0	11.0	11.0	6.0	2.0	1.0	-	-	-	-	-	-	-	-	-	26
-	-	14.8	6.45	18.0	15.0	12.8	11.6	7.3	6.0	2.1	1.2	-	-	-	-	-	-	-	-	-	27
-	-	9.6	5.55	40.8	38.0	19.2	9.4	4.7	3.0	1.6	.8	-	-	-	-	-	-	-	-	-	28
-	-	.6	.30	3.6	2.5	1.6	1.2	.6	.3	.1	.0	-	-	-	-	-	-	-	-	-	29
-	-	3.2	.30	15.6	13.0	1.2	6.4	3.2	1.6	.5	.3	-	-	-	-	-	-	-	-	-	30
-	-	-	-	-	-	-	-	-	-	-	-	-	-	-	-	-	-	-	-	-	31
		171.9		96.0	70.0	55.2	37.6	22.0	11.0	3.8	1.9										

Identificación 084-021 Observador O. INDUNI, W. ROJAS, M. FERNANDEZ ESTACION METEOROLOGICA DE EL COCO

AÑO 1970 MES JUNIO

RACION		PRECIPITACION		VALORES MAXIMOS EN PERIODOS FIJOS								VIENTO FRECUENCIA Y VELOCIDAD MEDIA SEGUN CADA DIRECCION									DIA
VIENTO	Temperatura Agua	TOTAL	DURACION	5'	10'	15'	30'	1h	2h	6h	12h	N	NE	E	SE	S	SW	W	NW	C	
-	-	.6	1.10	1.2	1.0	.8	.8	.5	.3	.1	.0	-	-	-	-	-	-	-	-	-	01
-	-	6.1	4.05	16.8	13.0	11.6	7.6	4.1	3.0	1.0	.5	-	-	-	-	-	-	-	-	-	02
-	-	-	-	-	-	-	-	-	-	-	-	-	-	-	-	-	-	-	-	-	03
-	-	3.6	1.25	9.6	7.5	6.0	4.0	2.7	1.8	.6	.2	-	-	-	-	-	-	-	-	-	04
-		1.1	.15	4.4	4.4	4.4	2.2	1.1	.6	.2	.1	-	-	-	-	-	-	-	-	-	05
-	-	.9	1.00	1.2	1.2	1.2	1.0	.9	.5	.2	.1	-	-	-	-	-	-	-	-	-	06
-	-	-	-	-	-	-	-	-	-	-	-	-	-	-	-	-	-	-	-	-	07
-	-	1.5	.15	12.0	9.0	6.0	3.0	1.5	.8	.3	.1	-	-	-	-	-	-	-	-	-	08
-	-	12.4	2.10	26.4	23.0	18.4	12.0	9.0	6.2	2.1	1.0	-	-	-	-	-	-	-	-	-	09
-	-	11.9	2.15	75.6	55.0	29.2	18.6	10.4	6.0	2.0	1.0	-	-	-	-	-	-	-	-	-	10
-	-	14.1	6.35	24.0	20.0	16.8	12.0	7.7	6.0	2.3	1.2	-	-	-	-	-	-	-	-	-	11
-	-	1.7	1.40	2.4	2.0	1.6	1.4	1.2	.8	.3	.1	-	-	-	-	-	-	-	-	-	12
-	-	1.8	.35	7.2	5.5	4.0	3.2	1.8	.9	.3	.1	-	-	-	-	-	-	-	-	-	13
-	-	-	-	-	-	-	-	-	-	-	-	-	-	-	-	-	-	-	-	-	14
-	-	1.2	1.40	2.4	2.0	1.6	1.2	.9	.6	.2	.1	-	-	-	-	-	-	-	-	-	15
-	-	22.1	3.50	114.0	80.0	63.2	40.2	20.5	11.0	3.6	1.8	-	-	-	-	-	-	-	-	-	16
-	-	.5	.10	4.8	3.0	2.0	1.0	.5	.2	.1	.0	-	-	-	-	-	-	-	-	-	17
-	-	6.5	.55	30.0	25.0	19.6	10.6	6.5	3.2	1.1	.5	-	-	-	-	-	-	-	-	-	18
-	-	27.2	6.40	63.6	45.0	38.8	32.1	16.5	10.0	4.4	2.3	-	-	-	-	-	-	-	-	-	19
-	-	12.9	3.50	80.4	60.0	42.4	22.4	12.3	6.6	2.2	1.1	-	-	-	-	-	-	-	-	-	20
-	-		-	-	-	-	-	-	-	-	-	-	-	-	-	-	-	-	-	-	21
-	-	.3	.25	1.2	.8	.8	.6	.3	.2	.1	.0	-	-	-	-	-	-	-	-	-	22
-	-	8.7	3.00	48.0	35.0	23.2	11.8	5.9	2.9	1.4	.7	-	-	-	-	-	-	-	-	-	23
-	-	41.3	4.55	102.0	80.0	63.2	35.6	24.3	12.2	6.9	3.4	-	-	-	-	-	-	-	-	-	24
-	-	-	-	-	-	-	-	-	-	-	-	-	-	-	-	-	-	-	-	-	25
-	-	14.4	.40	33.6	30.0	26.8	26.4	14.4	7.2	2.4	1.2	-	-	-	-	-	-	-	-	-	26
-	-	10.7	2.00	44.4	35.0	26.8	20.0	10.1	5.2	1.7	.9	-	-	-	-	-	-	-	-	-	27
-	-	-	-	-	-	-	-	-	-	-	-	-	-	-	-	-	-	-	-	-	28
-	-	2.3	-	-	-	-	-	-	-	-	-	-	-	-	-	-	-	-	-	-	29
-	-	14.4	12.35	24.0	22.0	19.6	12.4	6.9	5.0	2.4	1.2	-	-	-	-	-	-	-	-	-	30
		217.7		114.0	80.0	63.2	40.2	24.3	12.2	6.9	3.4										

A/084-021/7

ESTACION METEOROLOGICA DE EL COCO

AÑO 1970 MES JULIO

Long. 84° 13' W Lat. 09°59' Elevación 920 m

DIA	PRESION ATMOSFERICA Reducida a 0°C y gravedad normal 900 + I	II	III	P	TEMPERATURA DEL AIRE MAX	MIN	I	II	III	T	HUMEDAD DEL AIRE Tensión de Vapor I	II	III	Humedad Relativa I	II	III	U	SOL Y RADIACION GLOBAL HORAS	%	CAL	TIEMPO METEOROS	NUBOSIDAD I	II	III	N	EVAPO- PICHE	TANQUE
01	-	-	-	9.6	26.2	18.6	20.0	25.0	21.0	20.3	9.5	7.8	9.5	53	33	50	48	.3	02	-	o	8	8	8	8		
02	-	-	-	9.8	28.5	16.5	20.0	25.0	21.0	20.7	7.5	9.2	10.1	42	39	55	47	6.9	55	-	o 4 ⊠	5	5	8	6		
03	-	-	-	9.6	25.0	18.6	21.0	24.0	22.0	20.9	7.5	9.8	10.2	40	44	52	46	1.7	14	-	4	2	8	8	6		
04	-	-	-	9.3	31.2	17.5	20.0	28.0	[illegible]	21.8	[illegible].7	8.5	10.0	38	30	54	41	7.6	61	-	o ▽ 4	6	7	8	7		
05	-	-	-	9.5	27.0	17.0	20.0	25.0	[illegible]	21.7	[illegible].8	9.0	10.8	39	38	54	46	6.1	49	-	o 4	5	8	8	7		
06	-	-	-	9.5	30.6	19.4	20.0	28.0	22.0	23.1	7.0	9.9	7.5	[illegible].0	35	38	37	5.4	43	-	o 4	8	8	8	8		
07	-	-	-	10.2	27.3	18.3	21.0	26.0	24.0	21.8	7.5	8.8	7.5	39	36	34	37	.6	05	-	o	8	8	8	8		
08	-	-	-	8.8	29.6	19.0	20.0	28.0	22.0	21.8	8.2	8.5	10.9	47	30	55	44	1.9	15	-	o 4	8	8	8	8		
09	-	-	-	10.2	25.6	18.5	20.0	23.0	21.0	20.1	8.5	8.8	10.1	48	42	55	51	.0	00	-	o	8	8	8	8		
10	-	-	-	10.2	29.6	17.0	19.0	25.0	18.0	20.3	7.7	8.5	8.8	46	36	57	48	3.2	26	-	o ▽ ⊠	8	8	8	8		
11	-	-	-	10.3	26.2	17.5	22.0	23.0	20.0	20.0	8.5	10.0	9.8	43	48	56	51	5.0	40	-	o ▽	6	8	8	7		
12	-	-	-	10.4	25.0	17.8	22.0	23.0	20.0	20.5	10.5	-	-	53	-	-	46	3.2	26	-	≡ o	6	8	8	7		
13	-	-	-	9.4	27.6	16.0	18.0	25.0	21.0	22.2	-	7.8	8.5	-	33	46	38	4.8	38	-	o ▽ 4	6	7	8	7		
14	-	-	-	9.0	28.3	18.3	22.0	28.0	23.0	22.2	6.5	5.5	9.5	32	19	45	32	3.8	30	-		6	8	8	7		
15	-	-	-	8.6	36.5	18.5	21.0	29.0	22.0	22.6	7.1	5.5	7.5	38	18	37	33	1.9	15	-	o 4	8	8	8	8		
16	-	-	-	8.5	28.0	17.8	20.0	26.0	21.0	21.4	6.8	4.4	8.5	39	18	45	38	1.7	14	-	o 4	8	8	8	8		
17	-	-	-	10.0	26.5	16.3	20.0	24.0	20.0	20.1	7.5	7.5	8.5	43	33	48	41	3.4	27	-	o	8	8	8	8		
18	-	-	-	11.3	27.2	17.1	[illegible]	22.0	19.0	20.2	6.5	6.9	7.9	39	35	48	41	4.9	40	-	≡ o 4	3	7	8	6		
19	-	-	-	10.8	29.4	16.5	18.0	27.0	21.0	19.0	6.0	-	-	39	-	-	41	4.6	37	-	▽ 4	4	7	8	6		
20	-	-	-	11.0	28.7	16.0	19.0	24.0	21.0	21.9	-	6.8	8.5	-	30	45	37	.3	02	-	o 4	6	7	8	7		
21	-	-	-	10.4	28.1	15.8	20.0	27.0	21.0	20.5	6.5	7.5	8.9	37	27	48	40	9.3	75	-	≡ ▽ 4 ⊠	1	7	8	5		
22	-	-	-	10.1	27.2	17.5	21.0	27.0	21.0	20.8	6.5	8.5	8.5	35	32	46	41	8.2	66	-	o ▽	3	6	8	6		
23	-	-	-	10.4	29.0	16.5	20.0	23.0	20.0	19.9	7.0	8.2	7.8	40	39	44	42	4.6	37	-	o	7	8	8	8		
24	-	-	-	10.5	28.8	15.7	20.0	27.0	23.0	22.5	4.7	7.2	7.5	27	27	35	33	8.3	67	-	4	5	8	8	7		
25	-	-	-	10.0	29.5	16.0	20.0	27.0	19.0	21.4	4.8	6.8	7.8	28	25	47	36	7.0	56	-	o ▽ 4 ⊠	8	7	8	8		
26	-	-	-	10.5	26.0	17.0	19.0	25.0	21.0	20.7	6.5	-	-	40	-	-	38	5.6	45	-	o 4	8	7	8	8		
27	-	-	-	11.0	27.5	17.3	19.0	27.0	21.0	20.6	-	7.5	8.9	-	28	48	40	4.2	34	-	o	8	7	8	8		
28	-	-	-	11.9	25.6	17.5	20.0	23.0	19.0	19.7	7.0	8.0	7.9	40	38	48	42	.1	01	-	≡ o 4	8	8	8	8		
29	-	-	-	10.0	28.5	16.0	18.0	26.0	20.0	21.0	5.5	7.5	8.2	35	30	47	37	6.9	56	-	▽ 4	5	8	8	7		
30	-	-	-	8.9	26.1	16.2	19.0	23.0	19.0	19.7	6.5	6.8	7.9	39	32	48	41	5.5	44	-	o	2	8	8	6		
31	-	-	-	10.6	23.0	18.0	19.0	23.0	20.0	19.3	9.0	8.8	8.2	43	42	47	41	.0	00	-	o	8	8	8	8		
				10.0	27.8	17.3	19.9	25.4	20.8	20.9	7.2	7.9	8.8	40	33	48	41	127.0	33			6	8	8	7		

DATOS HUMEDAD Y TENSION VAPOR SON DUDOSOS

ESTACION METEOROLOGICA DE EL COCO

AÑO 1970 MES AGOSTO

Long. 84°13' W Lat. 09°59'N Elevación 920 m.

DIA	PRESION ATMOSFERICA Reducida a 0°C y gravedad normal 900 + I	II	III	P	TEMPERATURA DEL AIRE MAX	MIN	I	II	III	T	HUMEDAD DEL AIRE Tensión de Vapor I	II	III	Humedad Relativa I	II	III	U	SOL Y RADIACION GLOBAL HORAS	%	CAL	TIEMPO METEOROS	NUBOSIDAD I	II	III	N	EVAPO- PICHE	TANQUE
01	-	-	-	11.2	23.8	16.9	18.0	23.0	20.0	19.6	6.5	7.5	8.0	40	36	46	40	.6	05	-	o	8	8	8	8		
02	-	-	-	11.2	27.2	14.4	19.0	24.0	21.0	20.1	6.1	7.1	8.5	37	32	46	40	5.8	47	-	o 4	5	8	8	7		
03	-	-	-	10.4	26.8	18.0	19.0	23.0	20.0	20.2	5.1	8.0	8.5	31	38	48	40	4.7	38	-	≡	7	8	8	8		
04	-	-	-	9.4	29.0	16.0	20.0	26.0	21.0	21.0	5.8	8.5	8.9	33	33	48	39	8.7	71	-	o	2	6	8	5		
05	-	-	-	9.6	27.5	17.0	18.0	25.0	22.0	20.3	6.2	5.5	6.5	40	23	33	36	2.2	18	-	o ▽	8	8	8	8		
06	-	-	-	10.0	27.1	20.0	20.0	24.0	21.0	19.9	5.5	7.8	8.5	31	35	46	39	3.1	25	-	o ⊠	7	8	8	8		
07	-	-	-	10.2	27.4	15.5	18.0	23.0	21.0	20.1	5.8	7.1	7.8	37	34	42	40	6.5	53	-	4 ⊠	3	7	8	6		
08	-	-	-	9.3	28.0	19.0	19.0	22.0	22.0	20.6	5.7	6.8	8.9	34	34	45	40	7.1	60	-	o 4	4	8	8	7		
09	-	-	-	8.9	28.6	16.6	19.0	27.0	21.0	21.6	5.5	7.5	7.5	33	28	40	51	6.0	49	-	o 4	8	8	8	8		
10	-	-	-	9.2	28.9	17.2	21.0	26.0	19.0	17.9	14.1	25.0	16.8	76	100	100	90	8.6	70	-		6	7	8	7		
11	-	-	-	10.6	29.5	16.0	19.0	19.0	20.0	17.7	9.5	16.5	17.2	57	99	98	90	5.6	46	-	≡ o ⊠	6	8	8	7		
12	-	-	-	10.8	28.5	15.5	18.0	27.0	22.0	20.7	13.1	11.1	19.0	85	42	95	77	3.7	30	-	4	8	8	8	8		
13	-	-	-	9.4	29.6	17.2	21.0	19.0	19.0	20.4	14.9	13.2	15.9	79	80	96	86	5.9	48	-	o 4 ⊠	7	6	8	7		
14	-	-	-	9.4	26.8	17.5	19.0	25.0	20.0	20.9	13.5	12.5	17.1	81	53	98	84	4.3	35	-	≡ ▽	8	8	8	8		
15	-	-	-	9.8	28.3	16.4	20.0	22.0	20.0	21.4	12.8	16.9	16.5	73	85	94	82	5.4	44	-	≡ ▽	3	8	8	6		
16	-	-	-	9.7	26.3	18.3	27.0	26.0	22.0	22.4	21.9	12.0	13.9	82	48	70	68	.4	03	-	o 4	8	8	8	8		
17	-	-	-	10.0	31.0	17.2	20.0	29.0	22.0	22.7	10.7	12.0	19.0	61	40	95	70	6.2	50	-	4	7	8	8	8		
18	-	-	-	10.2	28.3	17.6	19.0	27.0	21.0	22.4	10.5	13.8	18.1	63	51	97	72	5.4	44	-	4	3	7	8	6		
19	-	-	-	10.0	28.4	18.5	22.0	27.0	22.0	22.2	12.5	16.2	19.1	71	61	96	78	.5	05	-	4	8	8	8	8		
20	-	-	-	8.8	30.5	16.6	20.0	29.0	24.0	22.8	11.9	12.8	12.2	68	42	55	64	8.3	68	-	4	3	6	8	6		
21	-	-	-	7.8	28.5	17.5	20.0	25.0	22.0	22.1	13.8	14.5	12.2	78	61	62	72	2.1	18	-	o	7	8	8	8		
22	-	-	-	8.2	30.0	17.9	21.0	29.0	22.0	22.7	14.5	19.1	19.0	77	64	95	80	7.6	62	-	≡ o ▽	6	7	8	7		
23	-	-	-	8.2	28.5	18.0	20.0	26.0	22.0	22.4	15.5	14.8	16.9	89	58	85	80	1.0	09	-		8	8	8	8		
24	-	-	-	8.2	27.0	18.5	20.0	24.0	20.0	-	13.5	-	-	76	-	-	-	.7	07	-	o	8	8	8	8		
25	-	-	-	9.2	27.3	17.4	19.0	24.0	20.0	-	-	-	-	-	-	-	-	3.3	27	-	≡ o	6	8	8	7		
26	-	-	-	9.8	27.5	17.2	20.0	25.0	20.0	-	-	-	-	-	-	-	-	5.7	47	-	o ▽ 4	3	6	8	6		
27	-	-	-	9.5	27.2	15.6	19.0	25.0	20.0	18.5	-	16.0	15.9	-	67	90	70	7.4	61	-	≡ o 4	4	8	8	7		
28	-	-	-	7.7	26.5	16.9	19.0	23.0	20.0	20.9	11.8	17.1	17.5	71	82	100	87	6.7	55	-	o 4	7	8	8	8		
29	-	-	-	8.0	29.0	18.0	21.0	21.0	20.0	21.2	17.1	13.9	17.5	92	74	100	91	5.9	48	-	o 4	8	8	8	8		
30	-	-	-	9.4	28.3	18.3	19.0	23.0	20.0	21.0	15.1	16.8	17.2	92	89	98	94	3.9	32	-	o	7	8	8	8		
31	-	-	-	10.0	28.0	17.6	19.8	24.7	20.9	20.4	13.5	16.2	15.6	97	73	98	92	4.1	34	-	≡ o 4	8	8	8	8		
				9.5	28.0	17.2	19.8	24.6	20.9	20.9	11.2	12.8	13.9	64	56	75	68	147.4	39			6	8	8	7		

[redacted] Y TENSION VAPOR SON DUDOSOS

Identificación 084-021 Observador O. INDUNI, W. ROJAS, M. FERNANDEZ ESTACION METEOROLOGICA DE EL COCO

AÑO 1970 MES JULIO

RACION		PRECIPITACION		VALORES MAXIMOS EN PERIODOS FIJOS								VIENTO FRECUENCIA Y VELOCIDAD MEDIA SEGUN CADA DIRECCION									DIA
VIENTO	Temperatura Agua	TOTAL	DURACION	5'	10'	15'	30'	1h	2h	6h	12h	N	NE	E	SE	S	SW	W	NW	C	
-	-	-	-	-	-	-	-	-	-	-	-	-	-	-	-	-	-	-	-	-	01
-	-	6.4	4.45	18.0	15.0	11.2	7.2	4.7	3.3	1.1	.5	-	-	-	-	-	-	-	-	-	02
-	-	-	-	-	-	-	-	-	-	-	-	-	-	-	-	-	-	-	-	-	03
-	-	34.6	.50	122.4	117.0	113.2	67.0	34.6	17.3	5.8	2.9	-	-	-	-	-	-	-	-	-	04
-	-	.8	.50	3.6	3.0	2.0	1.2	.8	.4	.1	.1	-	-	-	-	-	-	-	-	-	05
-	-	.1	.05	1.2	.6	.4	.2	.1	.0	.0	.0	-	-	-	-	-	-	-	-	-	06
-	-	1.3	.10	4.8	2.4	1.6	.8	.4	.2	.1	.0	-	-	-	-	-	-	-	-	-	07
-	-	.7	.40	1.4	1.4	1.4	1.4	.7	.2	.1	.1	-	-	-	-	-	-	-	-	-	08
-	-	4.2	10.00	8.4	7.0	5.2	4.4	2.3	1.2	.4	.4	-	-	-	-	-	-	-	-	-	09
-	-	-	-	-	-	-	-	-	-	-	-	-	-	-	-	-	-	-	-	-	10
-	-	20.0	6.15	24.0	22.0	20.0	12.0	11.0	9.9	3.3	1.6	-	-	-	-	-	-	-	-	-	11
-	-	3.6	10.20	24.0	16.0	10.4	6.8	4.8	2.4	.8	.4	-	-	-	-	-	-	-	-	-	12
-	-	4.6	1.10	20.4	15.0	10.0	7.4	4.3	2.3	.8	.4	-	-	-	-	-	-	-	-	-	13
-	-	-	-	-	-	-	-	-	-	-	-	-	-	-	-	-	-	-	-	-	14
-	-	-	-	-	-	-	-	-	-	-	-	-	-	-	-	-	-	-	-	-	15
-	-	.5	.20	4.8	3.2	2.0	1.0	.5	.2	.1	.0	-	-	-	-	-	-	-	-	-	16
-	-	6.1	5.05	9.6	6.5	3.6	2.2	1.4	1.2	1.0	.5	-	-	-	-	-	-	-	-	-	17
-	-	19.4	2.55	54.0	38.0	32.0	28.4	19.0	9.5	3.2	1.6	-	-	-	-	-	-	-	-	-	18
-	-	17.9	4.00	17.4	17.4	17.4	17.4	17.4	9.7	2.9	1.4	-	-	-	-	-	-	-	-	-	19
-	-	4.9	7.30	.7	.7	.7	.7	.7	.7	.7	.4	-	-	-	-	-	-	-	-	-	20
-	-	58.7	5.25	72.0	72.0	72.0	72.0	49.5	29.4	9.8	4.9	-	-	-	-	-	-	-	-	-	21
-	-	1.8	2.25	14.4	9.0	6.4	3.6	1.8	.9	.3	.2	-	-	-	-	-	-	-	-	-	22
-	-	4.5	2.05	20.4	15.0	11.6	6.0	3.1	2.2	.8	.4	-	-	-	-	-	-	-	-	-	23
-	-	-	-	-	-	-	-	-	-	-	-	-	-	-	-	-	-	-	-	-	24
-	-	22.1	3.00	75.6	65.0	55.2	31.4	15.7	7.9	3.7	1.8	-	-	-	-	-	-	-	-	-	25
-	-	.9	.40	3.6	3.0	2.4	1.4	.9	.4	.1	.1	-	-	-	-	-	-	-	-	-	26
-	-	10.8	3.55	36.0	25.0	15.2	8.4	6.8	5.4	1.8	.9	-	-	-	-	-	-	-	-	-	27
-	-	7.4	7.00	9.6	6.0	3.6	2.0	1.7	1.2	1.4	.2	-	-	-	-	-	-	-	-	-	28
-	-	2.8	1.25	10.8	7.8	6.8	3.2	1.9	1.4	.5	.2	-	-	-	-	-	-	-	-	-	29
-	-	9.8	4.35	36.0	30.0	24.0	12.0	9.4	4.8	1.6	.8	-	-	-	-	-	-	-	-	-	30
-	-	3.0	2.10	6.0	4.8	3.6	2.8	2.5	1.5	.5	.2	-	-	-	-	-	-	-	-	-	31
		241.9		122.4	117.0	113.2	72.0	49.5	29.4	9.8	4.9										

Identificación 084-021 Observador O. INDUNI, W. ROJAS, M. FERNANDEZ ESTACION METEOROLOGICA DE EL COCO

AÑO 1970 MES AGOSTO

RACION		PRECIPITACION		VALORES MAXIMOS EN PERIODOS FIJOS								VIENTO. FRECUENCIA Y VELOCIDAD MEDIA SEGUN CADA DIRECCION									DIA
VIENTO	Temperatura Agua	TOTAL	DURACION	5'	10'	15'	30'	1h	2h	6h	12h	N	NE	E	SE	S	SW	W	NW	C	
-	-	-	-	-	-	-	-	-	-	-	-	-	-	-	-	-	-	-	-	-	01
-	-	18.6	8.10	30.0	21.0	14.4	10.0	9.3	6.5	3.2	1.6	-	-	-	-	-	-	-	-	-	02
-	-	.2	.15	1.2	1.0	.8	.4	.2	.1	.0	.0	-	-	-	-	-	-	-	-	-	03
-	-	-	-	-	-	-	-	-	-	-	-	-	-	-	-	-	-	-	-	-	04
-	-	-	-	-	-	-	-	-	-	-	-	-	-	-	-	-	-	-	-	-	05
-	-	5.4	3.45	15.6	10.0	7.6	5.2	2.6	2.6	.9	.5	-	-	-	-	-	-	-	-	-	06
-	-	9.2	4.10	78.0	50.0	35.2	18.0	9.0	4.5	1.5	.8	-	-	-	-	-	-	-	-	-	07
-	-	21.6	.30	120.0	75.0	45.6	42.4	21.6	10.8	3.6	1.8	-	-	-	-	-	-	-	-	-	08
-	-	7.5	.40	36.0	27.0	20.0	12.6	7.5	3.8	1.2	.6	-	-	-	-	-	-	-	-	-	09
-	-	64.5	4.00	115.2	105.0	92.4	54.2	52.5	32.2	10.8	5.4	-	-	-	-	-	-	-	-	-	10
-	-	23.2	3.00	134.4	110.0	84.8	43.0	23.1	11.6	3.8	1.9	-	-	-	-	-	-	-	-	-	11
-	-	-	-	-	-	-	-	-	-	-	-	-	-	-	-	-	-	-	-	-	12
-	-	15.3	5.40	30.0	22.0	15.6	11.6	7.6	7.2	2.6	1.3	-	-	-	-	-	-	-	-	-	13
-	-	16.5	.55	177.6	120.0	64.0	31.6	16.5	8.2	2.8	1.4	-	-	-	-	-	-	-	-	-	14
-	-	23.0	7.20	99.6	70.0	50.8	29.4	22.8	11.4	3.8	1.9	-	-	-	-	-	-	-	-	-	15
-	-	.3	.05	3.6	1.8	1.2	.6	.3	.2	.1	.0	-	-	-	-	-	-	-	-	-	16
-	-	-	-	-	-	-	-	-	-	-	-	-	-	-	-	-	-	-	-	-	17
-	-	-	-	-	-	-	-	-	-	-	-	-	-	-	-	-	-	-	-	-	18
-	-	-	-	-	-	-	-	-	-	-	-	-	-	-	-	-	-	-	-	-	19
-	-	-	-	-	-	-	-	-	-	-	-	-	-	-	-	-	-	-	-	-	20
-	-	-	-	-	-	-	-	-	-	-	-	-	-	-	-	-	-	-	-	-	21
-	-	18.4	1.10	60.0	48.0	34.8	30.0	18.4	9.2	31.1	1.5	-	-	-	-	-	-	-	-	-	22
-	-	-	-	-	-	-	-	-	-	-	-	-	-	-	-	-	-	-	-	-	23
-	-	4.5	2.00	3.6	3.6	2.8	2.6	2.6	2.3	.8	.4	-	-	-	-	-	-	-	-	-	24
-	-	11.5	3.30	18.0	18.0	17.2	11.0	7.1	6.4	1.9	1.0	-	-	-	-	-	-	-	-	-	25
-	-	25.7	2.30	48.0	48.0	50.8	30.2	16.0	12.8	4.2	2.1	-	-	-	-	-	-	-	-	-	26
-	-	22.3	5.40	12.0	12.0	12.0	7.0	8.5	7.0	3.7	1.8	-	-	-	-	-	-	-	-	-	27
-	-	3.7	2.30	6.0	4.2	2.4	1.8	1.1	1.0	.6	.3	-	-	-	-	-	-	-	-	-	28
-	-	32.0	6.20	15.6	12.0	10.0	11.0	10.8	7.5	5.2	2.7	-	-	-	-	-	-	-	-	-	29
-	-	13.8	6.30	8.4	6.0	6.8	7.4	6.9	5.0	3.8	2.0	-	-	-	-	-	-	-	-	-	30
-	-	-	-	-	-	-	-	-	-	-	-	-	-	-	-	-	-	-	-	-	31
		337.2		177.6	120.0	92.4	54.2	52.5	32.2	31.1	5.4										

A/084-021/9

ESTACION METEOROLOGICA DE EL COCO

AÑO 1970 MES SETIEMBRE

Long. 84°13' W Lat. 09°59' N Elevación 920 m.

DIA	PRESION ATMOSFERICA 900 + Reducida a 0°C y gravedad normal				TEMPERATURA DEL AIRE *						HUMEDAD DEL AIRE * Tensión de Vapor			Humedad Relativa				SOL Y RADIACION GLOBAL			TIEMPO METEOROS	NUBOSIDAD				EVAPO-	
	I	II	III	P	MAX	MIN	I	II	III	T	I	II	III	I	II	III	U	HORAS	%	CAL		I	II	III	N	PICHE	TANQUE
01	-	-	-	10.0	-	-	-	-	-	-	-	-	-	-	-	-	-	5.6	46	-	o ∇ 4 ⊓	4	8	8	7		
02	-	-	-	10.4	-	-	-	-	-	-	-	-	-	-	-	-	-	7.1	59	-	4 ⊓	4	6	8	6		
03	-	-	-	10.1	-	-	-	-	-	-	-	-	-	-	-	-	-	4.7	39	-	≡ o ∇	8	8	8	8		
04	-	-	-	10.6	-	-	-	-	-	-	-	-	-	-	-	-	-	1.2	10	-	o	8	8	8	8		
05	-	-	-	10.6	-	-	-	-	-	-	-	-	-	-	-	-	-	1.0	08	-	o	8	8	8	8		
06	-	-	-	9.6	-	-	-	-	-	-	-	-	-	-	-	-	-	.4	03	-	o ∇ ⊓	8	8	8	8		
07	-	-	-	9.8	-	-	-	-	-	-	-	-	-	-	-	-	-	8.2	68	-	≡	6	8	8	7		
08	-	-	-	9.6	-	-	-	-	-	-	-	-	-	-	-	-	-	5.4	45	-	o 4	8	8	8	8		
09	-	-	-	9.3	-	-	-	-	-	-	-	-	-	-	-	-	-	7.8	64	-	∇ 4	8	7	8	8		
10	-	-	-	9.4	-	-	-	-	-	-	-	-	-	-	-	-	-	5.3	44	-	o ∇ ⊓	8	8	8	8		
11	-	-	-	9.5	-	-	-	-	-	-	-	-	-	-	-	-	-	6.8	56	-	⊓	7	7	7	7		
12	-	-	-	10.3	-	-	-	-	-	-	-	-	-	-	-	-	-	2.7	22	-	4	7	8	8	8		
13	-	-	-	9.6	-	-	-	-	-	-	-	-	-	-	-	-	-	2.6	22	-	o ∇	6	7	8	7		
14	-	-	-	8.7	-	-	-	-	-	-	-	-	-	-	-	-	-	7.4	62	-	o ⊓	2	4	8	5		
15	-	-	-	9.1	-	-	-	-	-	-	-	-	-	-	-	-	-	6.8	57	-	o ⊓	2	7	8	6		
16	-	-	-	8.4	-	-	-	-	-	-	-	-	-	-	-	-	-	6.5	54	-	∇	7	7	8	7		
17	-	-	-	9.6	-	-	-	-	-	-	-	-	-	-	-	-	-	1.4	12	-	≡ o	8	8	8	8		
18	-	-	-	9.4	-	-	-	-	-	-	-	-	-	-	-	-	-	4.6	38	-	4	6	7	8	7		
19	-	-	-	9.6	-	-	-	-	-	-	-	-	-	-	-	-	-	3.9	32	-	o ∇	7	8	8	8		
20	-	-	-	8.4	-	-	-	-	-	-	-	-	-	-	-	-	-	8.9	74	-	∇ 4	1	6	8	5		
21	-	-	-	-	-	-	-	-	-	-	-	-	-	-	-	-	-	6.8	57	-	⊓	6	7	8	7		
22	-	-	-	-	-	-	-	-	-	-	-	-	-	-	-	-	-	6.3	52	-	o ∇ ⊓	7	8	8	8		
23	-	-	-	-	-	-	-	-	-	-	-	-	-	-	-	-	-	6.6	55	-	o	8	8	8	8		
24	-	-	-	-	-	-	-	-	-	-	-	-	-	-	-	-	-	3.5	29	-	o ⊓	8	7	8	8		
25	-	-	-	-	-	-	-	-	-	-	-	-	-	-	-	-	-	6.2	52	-	∇ 4	4	8	8	7		
26	-	-	-	-	-	-	-	-	-	-	-	-	-	-	-	-	-	2.6	22	-	o 4	6	6	8	6		
27	-	-	-	-	-	-	-	-	-	-	-	-	-	-	-	-	-	5.6	47	-	o ⊓	6	8	8	7		
28	-	-	-	-	-	-	-	-	-	-	-	-	-	-	-	-	-	5.2	43	-	≡ o ∇	7	7	8	7		
29	-	-	-	-	-	-	-	-	-	-	-	-	-	-	-	-	-	3.8	32	-	≡ o 4	8	8	8	8		
30	-	-	-	-	-	-	-	-	-	-	-	-	-	-	-	-	-	5.3	45	-	o ∇	7	7	8	7		
				9.6														150.2	42			6	7	8	7		

* OBSERVACIONES SUSPENDIDAS POR REPARACION GENERAL DE LAS INSTALACIONES

ESTACION METEOROLOGICA DE EL COCO

AÑO 1970 MES OCTUBRE

Long. 84°13' W Lat. 09°59' N Elevación 920 m.

DIA	PRESION ATMOSFERICA 900 + Reducida a 0°C y gravedad normal				TEMPERATURA DEL AIRE						HUMEDAD DEL AIRE Tensión de Vapor			Humedad Relativa				SOL Y RADIACION GLOBAL			TIEMPO METEOROS	NUBOSIDAD				EVAPO-	
	I	II	III	P	MAX	MIN	I	II	III	T	I	II	III	I	II	III	U	HORAS	%	CAL		I	II	III	N	PICHE	TANQUE
01	8.3	7.3	7.6	7.7	26.2	18.8	19.0	23.0	20.0	20.4	13.4	17.5	14.4	82	84	82	83	5.5	46	-	≡ o	8	7	8	8		
02	8.3	7.3	7.6	7.7	25.2	18.0	20.0	20.0	20.0	20.8	15.1	18.0	15.1	86	88	87	87	5.8	49	-	o	7	8	8	8		
03	8.3	7.3	7.6	7.7	25.3	17.5	19.0	23.0	21.0	21.3	13.4	18.3	16.1	82	88	87	86	6.8	57	-	≡ o ∇	3	8	8	6		
04	8.3	7.3	7.6	7.7	27.6	17.8	21.0	26.0	23.0	22.6	15.3	15.2	17.5	83	61	84	76	8.0	67	-		4	7	8	6		
05	8.3	7.3	7.6	7.7	27.6	18.0	20.0	22.0	21.0	20.9	14.4	16.4	16.1	83	83	87	84	4.9	41	-	≡ o	4	7	7	6		
06	8.3	7.3	7.6	7.7	27.8	16.2	21.0	22.0	21.0	20.4	13.1	18.0	16.1	71	96	87	85	7.9	66	-	o ∇ 4	3	6	8	6		
07	7.4	6.1	6.1	6.5	26.6	15.6	18.4	26.8	21.1	20.9	17.6	17.3	17.0	87	62	92	80	9.1	76	-		3	7	8	6		
08	6.3	5.4	6.0	5.9	26.8	16.0	18.8	25.9	21.0	20.4	13.4	17.7	16.3	83	71	88	81	6.4	54	-		8	8	8	8		
09	8.6	6.5	7.6	7.6	25.2	18.6	18.9	24.1	20.0	20.4	16.1	17.1	15.8	98	76	91	87	2.0	17	-	o	8	8	8	8		
10	8.1	6.8	7.9	7.6	25.2	17.7	19.4	24.4	19.1	19.7	13.5	17.5	16.4	80	77	100	86	3.6	30	-	≡ o ∇	7	7	8	7		
11	7.0	6.3	7.7	7.0	28.6	16.5	19.2	24.4	20.3	20.1	13.7	18.6	16.8	83	82	94	86	1.9	16	-	o 4	7	8	8	8		
12	7.3	9.1	9.0	8.5	26.7	16.0	19.0	26.2	20.0	20.1	13.5	17.7	17.4	83	70	100	84	8.3	70	-	≡ ∇	0	7	9	5		
13	6.2	7.5	6.3	6.7	26.9	18.3	20.9	26.0	21.5	21.5	15.0	18.2	14.2	82	50	75	69	3.3	28	-	o	8	7	8	8		
14	6.2	7.5	6.3	6.7	26.9	18.3	20.9	26.9	21.5	21.5	15.0	13.2	14.2	82	50	75	69	3.3	28	-	o 4	8	7	8	8		
15	6.4	7.4	7.7	7.2	27.8	16.0	21.1	23.3	20.2	20.6	12.5	16.4	16.9	68	77	96	80	4.5	38	-	o	6	8	8	7		
16	5.0	7.1	7.3	6.5	25.9	18.3	20.3	22.9	20.4	20.9	17.2	17.5	16.9	97	84	95	92	3.4	29	-	o	8	8	8	8		
17	8.4	6.7	6.8	7.3	27.7	17.6	20.2	27.1	21.4	22.0	14.9	16.3	18.3	84	61	98	81	3.7	31	-	o	6	8	8	7		
18	8.3	7.5	5.0	6.9	28.1	17.6	19.8	27.8	21.0	22.7	14.8	15.1	16.8	86	54	90	77	5.9	50	-		8	7	8	8		
19	9.1	8.4	6.7	8.1	29.3	16.8	20.0	28.2	20.2	22.4	13.6	16.9	16.1	78	58	96	78	6.0	51	-	o	8	8	8	8		
20	8.9	8.8	9.4	9.0	29.2	16.2	19.9	25.8	20.0	21.2	14.4	16.9	16.8	87	56	96	80	6.3	53	-	o 4	8	8	8	8		
21	9.5	8.2	7.9	8.5	26.6	18.6	20.1	21.2	21.0	20.9	13.1	18.1	17.2	75	97	93	88	3.0	25	-	≡ o ∇	8	8	8	8		
22	8.7	7.3	7.9	7.9	26.6	17.2	18.6	24.2	19.8	20.4	13.6	17.1	15.9	86	77	93	85	5.8	49	-	o	8	7	8	8		
23	8.4	8.0	7.7	8.0	23.0	17.1	19.2	20.0	20.1	19.7	15.8	16.0	16.1	95	92	93	93	.0	00	-	o	8	8	8	8		
24	9.8	9.2	9.1	9.4	25.3	18.1	18.9	23.0	20.2	20.3	15.1	17.7	16.7	93	84	95	91	3.3	28	-	o	8	8	8	8		
25	9.9	9.0	7.6	8.8	26.4	17.2	17.2	23.3	20.1	20.5	13.3	11.5	17.1	90	48	97	78	3.3	30	-	≡ 4	8	8	8	8		
26	8.8	6.7	6.0	7.2	27.6	16.3	19.2	27.6	20.4	20.2	13.9	16.5	17.3	84	60	97	80	5.2	44	-	≡ o ∇ 4	2	7	8	6		
27	8.7	7.5	8.1	8.1	26.6	17.8	20.6	26.6	19.4	20.1	17.1	15.7	15.9	79	60	95	78	5.3	45	-	≡ o ∇	1	8	8	6		
28	8.9	5.4	9.3	7.9	26.3	15.2	18.0	24.2	19.9	19.9	13.1	18.6	16.2	85	83	94	87	6.8	58	-	o ∇	3	4	8	6		
29	9.1	5.7	7.9	7.6	26.3	16.8	20.2	23.8	21.3	20.8	14.4	18.3	18.2	82	74	96	84	7.1	61	-	o ⊓	4	7	8	6		
30	9.7	9.3	9.2	9.4	27.6	17.2	20.2	25.6	20.2	20.8	15.5	18.9	15.7	87	78	89	85	6.8	59	-	∇ 4	4	5	8	6		
31	10.4	8.1	7.2	8.6	28.0	16.8	20.8	24.4	21.2	21.0	14.3	18.8	16.9	78	83	91	84	5.8	50	-	o	2	7	7	5		
	8.3	7.4	7.6	7.7	26.8	17.2	19.6	24.6	20.5	20.8	14.5	16.9	16.5	84	74	92	83	184.3	44			6	7	8	7		

Identificación 084-021 Observador O. INDUNI, W. ROJAS, M. FERNANDEZ ESTACION METEOROLOGICA DE EL COCO AÑO 1970 MES SETIEMBRE

RACION		PRECIPITACION		VALORES MAXIMOS EN PERIODOS FIJOS								VIENTO FRECUENCIA Y VELOCIDAD MEDIA SEGUN CADA DIRECCION									DIA
VIENTO	Temperatura Agua	TOTAL	DURACION	5'	10'	15'	30'	1h	2h	6h	12h	N	NE	E	SE	S	SW	W	NW	C	
-	-	15.9	1.40	63.6	45.0	37.2	25.0	15.3	8.0	2.6	1.3	-	-	-	-	-	-	-	-	-	01
-	-	26.0	1.10	220.8	150.0	78.4	50.0	25.8	13.0	4.3	2.2	-	-	-	-	-	-	-	-	-	02
-	-	24.2	4.35	86.4	72.0	66.4	36.4	24.0	12.0	4.0	2.0	-	-	-	-	-	-	-	-	-	03
-	-	22.2	7.15	25.2	19.0	14.8	10.5	10.5	8.0	3.7	1.8	-	-	-	-	-	-	-	-	-	04
-	-	-	-	-	-	-	-	-	-	-	-	-	-	-	-	-	-	-	-	-	05
-	-	17.5	4.30	50.4	37.5	23.2	19.4	11.9	9.7	2.9	.5	-	-	-	-	-	-	-	-	-	06
-	-	.7	4.00	-	1.8	1.2	1.0	.7	.4	.2	.1	-	-	-	-	-	-	-	-	-	07
-	-	4.0	2.10	20.4	15.0	8.8	5.2	2.8	2.0	.6	.3	-	-	-	-	-	-	-	-	-	08
-	-	-	-	-	-	-	-	-	-	-	-	-	-	-	-	-	-	-	-	-	09
-	-	-	-	-	-	-	-	-	-	-	-	-	-	-	-	-	-	-	-	-	10
-	-	35.9	1.30	240.0	150.0	86.0	54.8	31.9	18.0	6.0	3.0	-	-	-	-	-	-	-	-	-	11
-	-	-	-	-	-	-	-	-	-	-	-	-	-	-	-	-	-	-	-	-	12
-	-	11.4	3.50	58.8	40.0	26.4	14.2	7.4	5.7	1.9	1.0	-	-	-	-	-	-	-	-	-	13
-	-	36.4	5.50	98.4	65.0	39.2	36.8	24.9	18.0	6.0	3.0	-	-	-	-	-	-	-	-	-	14
-	-	21.8	4.10	57.6	38.0	21.2	19.6	13.5	10.8	3.6	1.8	-	-	-	-	-	-	-	-	-	15
-	-	3.5	-	22.8	17.0	12.4	7.0	3.5	1.8	.6	.3	-	-	-	-	-	-	-	-	-	16
-	-	1.2	1.10	8.4	6.0	3.6	2.4	1.2	.6	.2	.1	-	-	-	-	-	-	-	-	-	17
-	-	-	-	-	-	-	-	-	-	-	-	-	-	-	-	-	-	-	-	-	18
-	-	6.4	3.00	18.0	12.5	8.4	6.4	5.1	3.0	1.0	.5	-	-	-	-	-	-	-	-	-	19
-	-	19.5	1.05	157.2	100.0	54.4	27.6	19.3	9.8	3.2	1.6	-	-	-	-	-	-	-	-	-	20
-	-	-	-	-	-	-	-	-	-	-	-	-	-	-	-	-	-	-	-	-	21
-	-	32.2	7.10	63.6	45.0	33.2	24.0	12.8	12.0	5.4	2.7	-	-	-	-	-	-	-	-	-	22
-	-	19.0	3.50	34.8	25.0	14.4	8.0	8.0	8.0	3.2	.0	-	-	-	-	-	-	-	-	-	23
-	-	27.5	6.30	147.6	120.0	98.4	54.9	27.4	13.8	4.6	2.3	-	-	-	-	-	-	-	-	-	24
-	-	-	-	-	-	-	-	-	-	-	-	-	-	-	-	-	-	-	-	-	25
-	-	17.1	6.30	84.0	59.0	30.4	15.4	8.3	8.0	2.8	1.4	-	-	-	-	-	-	-	-	-	26
-	-	-	-	-	-	-	-	-	-	-	-	-	-	-	-	-	-	-	-	-	27
-	-	12.5	6.50	38.4	25.0	18.8	12.0	7.2	6.0	2.0	1.1	-	-	-	-	-	-	-	-	-	28
-	-	6.7	3.10	7.2	6.5	4.0	3.4	2.5	2.5	1.1	.6	-	-	-	-	-	-	-	-	-	29
-	-	39.4	7.20	54.0	47.0	40.0	26.0	18.0	15.0	6.5	3.3	-	-	-	-	-	-	-	-	-	30
		401.0		240.0	150.0	98.4	54.9	31.9	18.0	6.5	3.3										

Identificación 084-021 Observador O. INDUNI, W. ROJAS, M. FERNANDEZ ESTACION METEOROLOGICA DE EL COCO AÑO 1970 MES OCTUBRE

RACION		PRECIPITACION		VALORES MAXIMOS EN PERIODOS FIJOS								VIENTO FRECUENCIA Y VELOCIDAD MEDIA SEGUN CADA DIRECCION									DIA
VIENTO	Temperatura Agua	TOTAL	DURACION	5'	10'	15'	30'	1h	2h	6h	12h	N	NE	E	SE	S	SW	W	NW	C	
-	-	14.0	2.15	37.2	30.0	21.6	14.6	11.1	7.0	2.3	1.2	-	-	-	-	-	-	-	-	-	01
-	-	.8	1.00	1.2	1.0	.8	.8	.6	.3	.1	.0	-	-	-	-	-	-	-	-	-	02
-	-	2.9	2.20	38.4	27.2	20.0	11.2	7.6	1.5	.5	.2	-	-	-	-	-	-	-	-	-	03
-	-	-	-	-	-	-	-	-	-	-	-	-	-	-	-	-	-	-	-	-	04
-	-	1.2	1.00	16.8	11.0	6.8	4.6	2.3	1.2	.4	.2	-	-	-	-	-	-	-	-	-	05
-	-	5.3	1.00	20.4	12.0	8.8	5.4	5.3	2.6	.9	.5	-	-	-	-	-	-	-	-	-	06
-	-	-	-	-	-	-	-	-	-	-	-	-	-	-	-	-	-	-	-	-	07
-	-	5.2	2.50	8.4	6.2	4.0	2.8	2.8	2.7	.9	.5	-	-	-	-	-	-	-	-	-	08
-	-	4.2	4.40	24.0	19.0	14.4	9.6	4.8	2.4	.8	.4	-	-	-	-	-	-	-	-	-	09
-	-	33.0	5.55	132.0	80.0	49.2	46.6	24.3	16.5	5.5	2.8	-	-	-	-	-	-	-	-	-	10
-	-	3.8	4.40	15.6	12.5	10.4	5.8	3.7	1.8	.6	.3	-	-	-	-	-	-	-	-	-	11
-	-	16.0	3.05	49.2	42.0	36.4	18.4	13.9	8.1	2.7	1.4	-	-	-	-	-	-	-	-	-	12
-	-	-	-	-	-	-	-	-	-	-	-	-	-	-	-	-	-	-	-	-	13
-	-	-	-	-	-	-	-	-	-	-	-	-	-	-	-	-	-	-	-	-	14
-	-	16.5	2.55	45.6	36.0	22.0	14.4	14.4	8.2	2.8	1.4	-	-	-	-	-	-	-	-	-	15
-	-	11.5	1.00	27.6	20.0	14.4	11.5	11.5	5.8	1.9	1.0	-	-	-	-	-	-	-	-	-	16
-	-	-	-	-	-	-	-	-	-	-	-	-	-	-	-	-	-	-	-	-	17
-	-	-	-	-	-	-	-	-	-	-	-	-	-	-	-	-	-	-	-	-	18
-	-	9.2	.45	42.0	36.0	30.0	18.0	9.2	4.6	1.5	.8	-	-	-	-	-	-	-	-	-	19
-	-	1.0	1.15	2.4	2.0	1.6	1.2	.8	.5	.2	.1	-	-	-	-	-	-	-	-	-	20
-	-	12.0	.20	72.0	57.0	42.0	24.0	12.0	6.0	2.0	1.0	-	-	-	-	-	-	-	-	-	21
-	-	22.9	4.30	42.0	34.0	26.0	15.0	15.0	11.4	3.8	1.9	-	-	-	-	-	-	-	-	-	22
-	-	4.5	1.05	14.4	12.0	9.6	6.2	4.5	2.2	.8	.4	-	-	-	-	-	-	-	-	-	23
-	-	12.3	5.10	24.0	22.0	20.0	18.0	9.4	6.0	2.0	1.0	-	-	-	-	-	-	-	-	-	24
-	-	4.3	2.20	12.0	8.0	5.2	4.8	2.8	2.4	.7	.3	-	-	-	-	-	-	-	-	-	25
-	-	10.5	.55	24.0	21.8	18.0	14.0	10.5	5.2	1.6	.8	-	-	-	-	-	-	-	-	-	26
-	-	11.1	.40	24.0	20.0	16.4	11.4	11.1	5.6	1.7	.9	-	-	-	-	-	-	-	-	-	27
-	-	-	-	-	-	-	-	-	-	-	-	-	-	-	-	-	-	-	-	-	28
-	-	-	-	-	-	-	-	-	-	-	-	-	-	-	-	-	-	-	-	-	29
-	-	-	-	-	-	-	-	-	-	-	-	-	-	-	-	-	-	-	-	-	30
-	-	-	-	-	-	-	-	-	-	-	-	-	-	-	-	-	-	-	-	-	31
		202.2		132.0	80.0	49.2	46.6	24.3	16.5	5.5	2.8										

A/084-021/11

ESTACION METEOROLOGICA DE EL COCO

AÑO 1970 MES NOVIEMBRE

Long. 84°13' W Lat. 09°59' N Elevación 920 m.

DIA	PRESION ATMOSFERICA Reducida a 0°C y gravedad normal 900 + I	II	III	P	TEMPERATURA DEL AIRE MAX	MIN	I	II	III	T	HUMEDAD DEL AIRE Tensión de Vapor I	II	III	Humedad Relativa I	II	III	Ü	SOL Y RADIACION GLOBAL HORAS	%	CAL	TIEMPO METEOROS	NUBOSIDAD I	II	III	N	EVAPO- PICHE	TANQUE
01	9.7	10.7	6.2	9.6	27.1	17.2	20.2	26.6	20.3	22.4	13.9	15.5	17.4	79	60	98	79	8.4	72	-	V	1	4	8	4		
02	9.8	8.5	8.6	9.3	27.6	16.4	19.6	27.6	20.7	20.1	12.9	15.0	16.8	76	55	93	75	6.2	53	-	o 4	7	8	8	8		
03	10.9	8.9	8.1	9.0	29.2	17.4	17.4	28.4	22.4	25.4	11.0	13.5	12.9	75	51	64	63	7.7	66	-		6	7	8	7		
04	9.2	10.2	8.0	10.1	28.1	17.5	20.0	26.7	21.1	22.6	12.9	14.4	13.8	74	55	75	68	1.1	09	-	4	8	8	8	8		
05	11.4	11.3	9.5	11.1	27.3	18.2	19.8	24.9	21.3	22.0	13.3	14.7	13.4	77	62	71	70	3.6	31	-		7	8	8	8		
06	10.5	10.3	10.0	10.8	23.3	18.5	19.7	23.1	20.2	21.0	13.4	13.1	14.3	90	62	81	78	.0	00	-		8	8	8	8		
07	10.9	10.2	9.2	10.6	23.1	18.0	18.2	20.9	19.2	19.4	13.7	15.7	14.8	90	85	89	88	.0	00	-		8	8	8	8		
08	9.3	8.0	8.6	8.4	24.2	16.0	18.0	23.8	19.9	20.6	14.1	15.4	16.1	92	69	93	85	.0	00	-	o	3	8	8	8		
09	9.9	7.1	7.0	7.9	24.5	16.0	18.6	23.4	20.0	20.7	16.0	16.0	16.0	100	75	92	89	1.6	14	-	o	8	8	8	8		
10	8.5	8.6	8.2	9.2	21.5	18.2	17.0	21.5	19.8	18.4	14.3	14.4	15.7	98	75	91	88	.0	00	-	≡ ∇ ≡ o	8	8	8	8		
11	9.1	9.0	9.3	9.6	23.5	17.2	18.6	21.5	19.2	19.8	13.9	15.7	15.2	87	80	92	86	3.0	26	-	o 4	8	7	8	8		
12	11.8	8.9	7.8	9.5	23.3	18.0	20.1	22.0	20.1	20.7	16.0	14.3	16.9	91	72	96	86	.9	08	-	o	8	8	8	8		
13	8.2	8.1	7.9	8.6	25.0	17.1	18.3	23.4	20.4	20.7	14.9	14.1	16.3	95	66	91	84	5.6	48	-	o	7	8	7	7		
14	9.4	11.9	7.8	9.7	25.0	16.6	18.8	25.0	20.0	21.3	14.1	16.8	15.8	87	72	91	83	5.8	50	-	o	4	8	8	7		
15	10.0	11.2	8.8	10.0	28.1	17.0	18.8	25.2	20.4	21.5	15.0	15.7	15.8	92	82	89	88	6.4	55	-	o	2	7	8	6		
16	10.7	9.4	7.8	8.8	25.9	19.5	21.2	21.3	20.2	21.0	14.5	15.5	17.0	75	82	97	85	2.5	22	-	o 4	5	8	8	7		
17	10.1	9.0	8.4	9.6	26.6	17.3	18.6	23.0	19.2	20.3	11.9	12.1	12.2	75	58	74	69	5.2	45	-	o 4	6	7	7	7		
18	8.5	8.1	8.2	8.8	26.6	15.2	16.8	20.9	18.8	18.8	11.9	16.7	14.6	83	91	90	88	3.4	30	-		7	8	8	8		
19	7.9	8.1	8.2	8.7	26.7	17.0	19.6	25.8	21.0	22.1	13.7	13.9	16.7	81	58	89	76	1.6	15	-	o ∇	7	8	7	7		
20	6.2	8.6	7.3	8.3	26.6	16.0	19.3	25.6	20.9	21.9	13.8	18.4	16.8	83	75	91	83	7.5	65	-		1	6	8	5		
21	9.2	8.2	8.7	10.0	27.5	16.5	20.0	28.2	22.2	23.5	12.4	14.9	18.1	71	52	91	71	9.6	83	-		0	4	1	2		
22	10.6	10.6	5.9	9.0	27.8	17.5	18.2	26.3	22.3	22.3	12.7	14.0	13.2	82	55	66	68	9.0	78	-		5	2	3	3		
23	8.8	7.8	6.1	8.2	27.2	15.3	17.8	25.8	21.0	21.5	11.0	13.4	14.2	73	59	77	70	7.6	66	-		2	6	5	4		
24	9.5	8.9	7.6	9.1	25.4	14.5	19.0	27.0	21.7	22.6	11.3	10.9	11.1	70	41	57	56	10.5	91	-	≡	1	0	1	1		
25	8.4	8.4	8.1	9.1	26.4	17.4	19.4	25.9	20.3	21.9	11.5	10.4	10.8	93	45	65	31	5.9	10	-		2	2	5	3		
26	9.7	8.7	8.0	9.3	27.3	15.9	18.5	27.0	20.9	22.1	9.1	12.3	11.2	57	47	66	57	8.5	74	-		3	4	2	3		
27	7.1	7.4	6.9	7.8	28.0	16.4	18.8	27.8	21.8	22.8	12.4	13.8	13.8	76	50	71	65	8.8	87	-		1	3	6	3		
28	8.7	8.2	6.7	8.5	26.5	16.2	15.5	24.4	20.2	21.1	12.4	16.5	16.1	76	73	91	80	5.3	46	-		0	6	8	5		
29	7.8	8.0	8.4	8.8	27.5	18.0	20.2	25.8	20.1	22.0	15.4	14.7	14.3	88	58	82	83	3.8	33	-	∇	7	7	8	7		
30	9.6	8.7	6.8	8.9	27.2	16.6	19.0	20.0	20.1	21.8	11.2	9.9	11.5	69	60	66	62	3.9	86	-	o	1	2	2	2		
	9.4	9.0	8.0	9.2	26.3	16.8	18.8	25.0	20.6	21.5	13.2	14.5	14.8	81	63	82	75	154.0	43			5	6	7	6		

ESTACION METEOROLOGICA DE EL COCO

AÑO 1970 MES DICIEMBRE

Long. 84°13' W Lat. 09°59' N Elevación 920 m.

DIA	PRESION ATMOSFERICA Reducida a 0°C y gravedad normal 900 + I	II	III	P	TEMPERATURA DEL AIRE MAX	MIN	I	II	III	T	HUMEDAD DEL AIRE Tensión de Vapor I	II	III	Humedad Relativa I	II	III	Ü	SOL Y RADIACION GLOBAL HORAS	%	CAL	TIEMPO METEOROS	NUBOSIDAD I	II	III	N	EVAPO- PICHE	TANQUE
01	8.4	8.5	6.7	8.7	27.0	16.5	18.3	27.0	21.1	22.1	12.4	13.3	12.6	79	54	68	67	9.9	86	-		6	3	3	4		
02	8.9	7.0	7.9	9.1	26.9	18.0	19.8	26.1	21.3	22.4	12.8	14.0	14.0	74	66	74	71	8.5	74	-		2	4	7	5		
03	8.5	9.4	9.4	9.7	23.4	13.6	19.2	20.0	18.6	19.3	14.8	15.3	14.3	89	88	90	89	.0	00	-	o	8	8	8	8		
04	8.3	7.9	9.1	8.8	22.6	16.9	17.8	22.0	20.0	19.9	13.9	14.1	13.6	92	72	78	80	2.0	17	-	o	8	8	8	8		
05	7.7	8.1	6.2	8.0	21.2	17.3	17.8	19.2	20.1	19.0	13.3	14.2	14.0	87	86	80	84	.0	00	-	o	8	8	7	8		
06	8.5	6.9	7.9	8.5	26.7	15.6	17.7	26.2	21.4	21.8	12.0	13.5	13.7	79	54	72	68	3.1	27	-		7	8	5	7		
07	8.6	8.3	8.4	8.9	26.4	16.6	18.7	25.0	19.5	21.1	11.9	9.0	12.9	74	39	74	62	8.0	70	-		8	4	8	7		
08	9.4	7.6	5.1	8.2	27.2	16.4	18.0	26.8	19.7	21.5	11.3	14.1	12.5	74	53	74	67	8.7	76	-		6	3	7	5		
09	5.4	8.5	6.9	8.0	26.7	16.7	20.2	25.1	21.2	22.2	13.2	14.8	14.0	76	63	75	71	7.7	67	-		6	7	8	7		
10	7.0	7.0	5.0	7.1	27.2	18.1	20.1	23.8	21.9	21.9	14.3	12.8	13.4	82	58	68	69	2.2	19	-		4	8	8	7		
11	5.4	2.7	3.8	5.2	25.7	18.8	19.8	25.2	20.9	22.0	14.8	15.7	16.9	86	66	92	81	2.7	23	-	≡	6	8	8	7		
12	6.0	5.9	4.0	5.8	28.3	17.5	19.9	26.2	21.0	22.4	14.7	18.9	17.0	85	75	92	84	6.4	56	-	∇	0	7	8	5		
13	6.6	8.8	6.6	7.8	28.0	17.9	21.8	26.4	21.2	23.1	14.2	13.3	16.8	73	52	90	72	5.6	49	-		1	7	8	5		
14	9.2	8.1	9.2	9.1	28.3	18.2	21.7	25.8	23.2	23.6	13.8	13.4	12.9	72	54	62	63	8.7	76	-		3	6	6	5		
15	6.9	6.6	10.1	7.9	28.3	17.5	19.8	27.2	21.9	23.0	14.5	13.2	17.4	84	72	89	82	6.1	53	-	≡ o	4	8	6	7		
16	9.1	6.1	7.0	8.3	27.0	16.1	18.7	27.6	20.2	22.2	12.5	16.0	16.9	78	58	94	77	8.7	76	-	∇	1	4	8	4		
17	8.3	7.2	8.0	8.2	28.3	16.6	18.8	26.8	21.6	22.5	14.4	14.3	17.9	89	55	92	79	7.3	63	-	o	3	3	8	5		
18	8.1	6.1	5.4	7.2	25.2	18.2	21.2	24.0	21.8	22.3	14.8	17.8	14.8	79	80	76	78	2.3	20	-	o	6	8	8	7		
19	7.4	6.2	6.1	7.3	26.0	19.0	20.2	24.8	21.8	22.3	14.1	13.6	11.9	80	59	61	67	7.6	66	-	o	4	7	1	4		
20	7.0	6.7	5.9	7.2	27.2	16.6	20.1	25.9	23.2	23.1	11.8	12.0	13.9	67	48	67	61	9.2	80	-		0	2	8	3		
21	8.4	7.0	5.8	7.8	26.2	18.0	20.3	22.4	20.2	21.0	12.5	15.6	14.6	71	77	82	77	4.8	42	-	o	2	8	8	6		
22	7.1	6.2	6.1	7.3	26.7	14.1	19.9	27.2	21.8	23.0	13.0	12.4	15.9	75	46	81	67	7.2	63	-		7	2	3	4		
23	8.2	5.8	5.2	7.2	28.0	17.8	19.0	27.1	23.2	23.1	12.7	14.0	12.8	77	52	61	65	8.8	77	-		3	4	2	3		
24	7.5	6.5	6.1	7.4	28.0	16.0	19.0	26.4	21.5	22.3	11.9	12.6	13.1	73	49	67	63	7.0	61	-		0	3	7	3		
25	6.3	5.7	5.0	6.4	27.6	17.9	20.3	26.9	21.8	23.0	11.9	13.2	13.9	67	50	71	63	8.5	74	-		1	3	6	3		
26	7.3	6.0	5.8	7.0	27.1	15.8	18.9	27.1	21.2	22.4	12.4	13.8	12.2	76	52	65	64	9.6	83	-		1	3	3	2		
27	8.2	6.0	6.1	7.3	27.0	18.9	18.8	26.1	21.0	22.0	15.1	14.3	11.3	94	57	61	71	6.2	54	-		6	6	2	5		
28	7.3	5.7	5.9	7.0	27.6	16.0	19.4	26.4	21.7	22.5	13.5	13.0	11.2	81	51	58	63	10.2	89	-		1	1	1	1		
29	5.7	5.0	4.0	5.8	28.3	17.8	19.2	27.9	22.2	23.1	10.7	13.6	13.4	65	49	67	60	10.6	92	-		0	1	4	2		
30	4.1	1.5	3.1	4.4	28.0	15.8	19.2	27.4	22.9	23.2	12.2	12.6	14.9	74	50	72	65	9.9	86	-		1	4	7	4		
31	7.7	5.0	4.7	5.8	28.8	15.6	18.3	26.1	23.8	22.7	12.4	14.3	14.9	79	66	68	71	9.2	80	-		3	4	8	6		
	7.5	6.6	6.4	7.5	26.8	17.0	19.4	25.6	21.4	22.1	13.2	14.0	14.2	78	60	75	71	206.7	58			4	5	6	5		

Identificación 084-021 Observador O. INDUNI, W. ROJAS, M. FERNANDEZ ESTACION METEOROLOGICA DE EL COCO AÑO 1970 MES NOVIEMBRE

RACION		PRECIPITACION		VALORES MAXIMOS EN PERIODOS FIJOS								VIENTO FRECUENCIA Y VELOCIDAD MEDIA SEGUN CADA DIRECCION									DIA
VIENTO	Temperatura Agua	TOTAL	DURACION	5'	10'	15'	30'	1h	2h	6h	12h	N	NE	E	SE	S	SW	W	NW	C	
-	-	2.5	.20	9.6	9.2	8.8	5.0	2.5	1.2	.4	.2	-	-	-	-	-	-	-	-	-	01
-	-	.	-	-	-	-	-	-	-	-	-	-	-	-	-	-	-	-	-	-	02
-	-	.	-	-	-	-	-	-	-	-	-	-	-	-	-	-	-	-	-	-	03
-	-	.	-	-	-	-	-	-	-	-	-	-	-	-	-	-	-	-	-	-	04
-	-	.4	-	-	-	-	-	-	-	-	-	-	-	-	-	-	-	-	-	-	05
-	-	16.7	.55	16.8	16.8	16.7	16.7	16.7	8.4	2.8	1.4	-	-	-	-	-	-	-	-	-	06
-	-	4.0	6.10	19.2	12.6	12.6	8.6	4.2	1.4	.7	.3	-	-	-	-	-	-	-	-	-	07
-	-	10.4	2.10	16.8	12.5	9.2	9.2	9.2	5.2	1.7	.8	-	-	-	-	-	-	-	-	-	08
-	-	23.4	5.20	62.4	48.0	34.4	20.8	19.5	13.0	4.3	2.2	-	-	-	-	-	-	-	-	-	09
-	-	.8	6.50	6.0	4.2	2.4	1.2	.6	.3	.1	.1	-	-	-	-	-	-	-	-	-	10
	-	.	-	-	-	-	-	-	-	-	-	-	-	-	-	-	-	-	-	-	11
-	-	5.8	1.30	6.0	6.0	6.0	4.8	3.3	2.9	1.0	.5	-	-	-	-	-	-	-	-	-	12
-	-	1.7	-	-	-	-	-	-	-	-	-	-	-	-	-	-	-	-	-	-	13
-	-	1.8	2.40	3.6	2.6	1.6	1.0	1.0	.9	.3	.2	-	-	-	-	-	-	-	-	-	14
-	-	.9	.15	3.6	3.0	2.4	1.6	.8	.4	.1	.1	-	-	-	-	-	-	-	-	-	15
-	-	6.2	6.00	4.8	3.7	3.0	3.0	2.0	1.5	1.0	.5	-	-	-	-	-	-	-	-	-	16
-	-	.	-	-	-	-	-	-	-	-	-	-	-	-	-	-	-	-	-	-	17
-	-	17.0	4.20	32.4	31.8	31.2	25.8	17.0	8.5	2.8	1.4	-	-	-	-	-	-	-	-	-	18
-	-	.	-	-	-	-	-	-	-	-	-	-	-	-	-	-	-	-	-	-	19
-	-	.2	-	-	-	-	-	-	-	-	-	-	-	-	-	-	-	-	-	-	20
-	-	.6	-	-	-	-	-	-	-	-	-	-	-	-	-	-	-	-	-	-	21
-	-	.	-	-	-	-	-	-	-	-	-	-	-	-	-	-	-	-	-	-	22
-	-	.	-	-	-	-	-	-	-	-	-	-	-	-	-	-	-	-	-	-	23
-	-	.	-	-	-	-	-	-	-	-	-	-	-	-	-	-	-	-	-	-	24
-	-	.	-	-	-	-	-	-	-	-	-	-	-	-	-	-	-	-	-	-	25
-	-	.	-	-	-	-	-	-	-	-	-	-	-	-	-	-	-	-	-	-	26
-	-	.	-	-	-	-	-	-	-	-	-	-	-	-	-	-	-	-	-	-	27
-	-	15.7	1.10	57.6	45.0	23.6	12.4	12.4	7.8	2.6	1.3	-	-	-	-	-	-	-	-	-	28
-	-	.4	.10	3.6	2.4	1.6	.8	.4	.2	.1	.0	-	-	-	-	-	-	-	-	-	29
		108.4		62.4	48.0	34.4	25.8	19.5	13.0	4.3	2.2										

Identificación 084-021 Observador O. INDUNI, W. ROJAS, M. FERNANDEZ ESTACION METEOROLOGICA DE EL COCO AÑO 1970 MES DICIEMBRE

RACION		PRECIPITACION		VALORES MAXIMOS EN PERIODOS FIJOS								VIENTO FRECUENCIA Y VELOCIDAD MEDIA SEGUN CADA DIRECCION									DIA
VIENTO	Temperatura Agua	TOTAL	DURACION	5'	10'	15'	30'	1h	2h	6h	12h	N	NE	E	SE	S	SW	W	NW	C	
-	-	3.2	-	-	-	-	-	-	-	-	-	-	-	-	-	-	-	-	-	-	01
-	-	25.0	1.10	21.5	21.5	21.5	21.5	21.5	12.5	4.2	2.1	-	-	-	-	-	-	-	-	-	02
-	-	2.2	10.50	1.2	.9	.8	.6	.5	.4	.3	.2	-	-	-	-	-	-	-	-	-	03
-	-	2.6	6.10	7.2	6.0	5.2	3.0	1.7	1.5	.5	.2	-	-	-	-	-	-	-	-	-	04
-	-	5.2	5.05	22.8	18.0	15.6	7.2	5.0	2.7	.9	.4	-	-	-	-	-	-	-	-	-	05
-	-	.	-	-	-	-	-	-	-	-	-	-	-	-	-	-	-	-	-	-	06
-	-	.	-	-	-	-	-	-	-	-	-	-	-	-	-	-	-	-	-	-	07
-	-	.	-	-	-	-	-	-	-	-	-	-	-	-	-	-	-	-	-	-	08
-	-	.	-	-	-	-	-	-	-	-	-	-	-	-	-	-	-	-	-	-	09
-	-	.	-	-	-	-	-	-	-	-	-	-	-	-	-	-	-	-	-	-	10
-	-	2.7	2.40	6.0	4.8	3.2	1.8	1.6	1.4	.5	.2	-	-	-	-	-	-	-	-	-	11
-	-	.2	1.10	1.2	1.0	.8	.4	.2	.1	.0	.0	-	-	-	-	-	-	-	-	-	12
-	-	4.5	-	-	-	-	-	-	-	-	-	-	-	-	-	-	-	-	-	-	13
-	-	.	-	-	-	-	-	-	-	-	-	-	-	-	-	-	-	-	-	-	14
-	-	.	-	-	-	-	-	-	-	-	-	-	-	-	-	-	-	-	-	-	15
-	-	3.1	1.05	27.6	17.0	10.8	6.2	3.1	1.6	.5	.3	-	-	-	-	-	-	-	-	-	16
-	-	1.4	.25	7.2	5.6	3.0	2.8	1.4	.7	.2	.1	-	-	-	-	-	-	-	-	-	17
-	-	3.4	1.00	8.6	8.6	8.6	6.8	3.4	1.7	.6	.3	-	-	-	-	-	-	-	-	-	18
-	-	.	-	-	-	-	-	-	-	-	-	-	-	-	-	-	-	-	-	-	19
-	-	.6	.10	3.6	3.6	2.4	1.2	.6	.3	.1	.0	-	-	-	-	-	-	-	-	-	20
-	-	4.4	2.10	16.8	14.3	12.4	7.6	4.0	2.2	.7	.4	-	-	-	-	-	-	-	-	-	21
-	-	.	-	-	-	-	-	-	-	-	-	-	-	-	-	-	-	-	-	-	22
-	-	.	-	-	-	-	-	-	-	-	-	-	-	-	-	-	-	-	-	-	23
-	-	.	-	-	-	-	-	-	-	-	-	-	-	-	-	-	-	-	-	-	24
-	-	.	-	-	-	-	-	-	-	-	-	-	-	-	-	-	-	-	-	-	25
-	-	.	-	-	-	-	-	-	-	-	-	-	-	-	-	-	-	-	-	-	26
-	-	.	-	-	-	-	-	-	-	-	-	-	-	-	-	-	-	-	-	-	27
-	-	.	-	-	-	-	-	-	-	-	-	-	-	-	-	-	-	-	-	-	28
-	-	.	-	-	-	-	-	-	-	-	-	-	-	-	-	-	-	-	-	-	29
-	-	.	-	-	-	-	-	-	-	-	-	-	-	-	-	-	-	-	-	-	30
-	-	.	-	-	-	-	-	-	-	-	-	-	-	-	-	-	-	-	-	-	31
	-	58.3		27.6	21.5	21.5	21.5	21.5	12.5	4.2	.1										

Blank page retained for pagination

SECCION B

5. ESTACIONES CLIMATOLOGICAS PRINCIPALES Y ORDINARIAS

VALORES MENSUALES

ESTACION METEOROLOGICA DE ARENAL — Long. 84°51' W — Lat. 10°28' N — Elevación 520 m.
AÑO 1970

MES	PRESION ATMOSFERICA Reducida a 0°C y gravedad normal I	II	III	T	TEMPERATURA DEL AIRE MAX	DIA	MIN	DIA	MAX	MIN	I	II	III	T	HUMEDAD RELATIVA I	II	III	T	SOL Y RADIACION GLOBAL Horas	%	CAL.	NUBOSIDAD Número de días I	II	III	N	○	◐	●
ENERO					30.0	03	14.5	14	27.3	18.4	19.8	25.4	22.8	22.7	94	74	85	84				7	6	5	6	1	12	18
FEBRERO					30.2	03	15.0	03	25.8	18.2	19.4	23.5	21.6	21.5	98	78	85	87				6	6	7	6	1	5	22
MARZO					33.0	08	15.1	05	27.5	18.7	20.4	26.5	24.0	23.6	92	70	79	80				6	5	5	5	2	12	17
ABRIL					30.0	13	17.7	19	27.8	20.0	21.8	27.0	23.6	24.1	90	71	83	81	171.8	49	-	5	5	6	5	2	15	13
MAYO					29.4	23	16.4	23	27.9	20.0	21.8	27.2	23.1	24.0	91	69	87	82	129.9	34	-	6	6	7	6	1	6	24
JUNIO					30.0	10	18.5	15	27.8	22.3	22.2	27.2	23.7	24.4	92	73	86	84	126.4	34	-	6	6	7	6	0	3	27
JULIO					28.9	21	17.4	24	27.2	19.7	21.6	25.7	23.4	23.6	93	76	86	85	96.2	25	-	7	7	7	7	0	2	29
AGOSTO					29.6	10	17.5	07	27.7	18.9	20.7	26.8	22.7	23.4	96	71	89	85	118.1	31	-	6	7	7	6	0	2	29
SETIEMBRE					32.5	19	16.0	15	28.4	18.7	20.4	26.1	22.9	23.1	97	75	88	87	109.7	30	-	6	7	7	6	0	3	27
OCTUBRE					31.0	07	16.5	28	27.4	20.6	21.1	26.7	22.0	23.3	94	71	88	84	117.8	32	-	-	-	-	-	-	-	-
NOVIEMBRE					29.7	14	14.0	27	25.5	18.2	19.9	23.7	20.8	21.5	92	77	90	86	75.3	22	315.4	-	-	-	-	-	-	-
DICIEMBRE					28.0	16	17.6	09	24.8	19.1	20.5	23.4	21.1	21.7	92	82	91	88	68.4	19	164.2	-	-	-	-	-	-	-
					33.0 MAX 3-08 DIA		14.0 MIN 11-27 DIA		27.1	19.4	20.8	25.8	22.6	23.1	93	74	86	84										

HELIOGRAFO INSTALADO 01-04-70. ACTINOGRAFO INSTALADO 01-11-70

ESTACION METEOROLOGICA DE PALMIRA — Long. 84°24' W — Lat. 10°24" N. — Elevación 1950 m s
AÑO 1970

ENERO					22.5	23	9.5	17	20.3	11.0	16.5	19.1	15.7	16.5	82	79	92	84	167.4	47								
FEBRERO					22.5	13	7.5	08	19.4	10.7	16.4	19.5	17.5	17.3	91	83	91	89	173.6	53								
MARZO					22.5	06	10.0	06	20.1	11.6	16.6	19.9	17.1	17.3	82	85	95	88	179.8	49								
ABRIL					24.0	04	8.0	06	20.2	11.3	18.1	21.2	18.4	18.7	83	81	93	86	183.0	50								
MAYO					23.0	29	10.0	02	20.2	11.7	17.7	20.1	17.1	17.8	87	86	94	87	155.0	40								
JUNIO					28.5	19	10.0	11	21.0	12.5	17.5	20.1	16.9	17.5	94	92	99	96	132.0	35								
JULIO					21.5	04	9.5	30	19.7	11.7	17.2	19.0	16.8	17.2	91	93	67	95	105.4	27								
AGOSTO					22.0	03	10.0	01	20.2	11.2	17.4	19.1	16.3	17.1	91	95	98	95	108.5	28								
SETIEMBRE					32.5	30	8.5	21	20.1	10.8	17.2	19.2	16.2	16.9	78	87	94	88	108.0	30								
OCTUBRE					21.5	06	8.0	28	20.1	10.8	17.0	19.0	15.9	16.7	82	90	96	91	133.3	36								
NOVIEMBRE					20.5	14	8.5	08	16.6	10.7	15.2	17.2	14.5	15.2	88	88	96	91	90.0	26								
DICIEMBRE					21.0	12	9.5	05	17.1	13.1	15.2	17.0	14.6	15.3	90	89	96	93	114.7	32								
					24.0 MAX 4-04 DIA		7.5 MIN 2-08 DIA		19.6	11.5	16.8	19.2	16.4	17.0	94	87	93	90	1650.7	39								

ESTACION METEOROLOGICA DE NICOYA — Long. 85°27' W — Lat. 10°09' N — Elevación 130 m.
AÑO 1970

OCTUBRE	-	-	-	-	33.5	06	20.0	19	31.8	21.9	24.4	29.6	25.1	24.7	90	66	86	88	165.9	45	-							
NOVIEMBRE	-	-	-	-	33.0	01	16.2	24	30.1	20.6	23.9	28.4	24.7	25.5	80	64	78	74	160.9	49	-							
DICIEMBRE	-	-	-	-	34.3	16	18.5	24	31.5	21.3	24.5	29.6	25.8	26.4	75	58	71	68	214.4	60	405							

INSTALADA 01-10-70

ESTACION METEOROLOGICA DE TURRIALBA — Long. 83°38' W — Lat. 09°53' N — Elevación 602 m
AÑO 1970

ENERO	47.4	46.4	46.1	46.9	28.1	17	13.8	23	25.8	17.4	17.8	24.9	21.9	20.9	92	67	89	85	138.9	39	401							
FEBRERO	47.6	47.1	46.0	47.1	27.7	22	13.9	27	24.6	17.7	17.8	23.4	20.9	20.2	94	72	90	88	72.7	22	344							
MARZO	46.3	45.2	44.4	45.6	29.5	08	13.4	02	26.6	17.7	18.4	25.7	22.5	21.6	93	66	87	85	154.3	41	487							
ABRIL	46.2	45.4	44.7	45.7	29.0	13	16.8	06	26.8	19.1	19.7	26.1	22.0	22.1	92	69	91	87	144.0	39	476							
MAYO	46.4	45.5	45.0	45.8	29.0	23	16.9	03	26.9	18.8	19.5	25.9	22.0	22.0	94	70	92	87	133.7	35	473							
JUNIO	46.0	45.4	44.7	45.6	28.9	09	17.1	15	27.6	19.3	19.9	26.4	23.1	22.4	94	71	91	87	134.6	36	456							
JULIO	46.0	45.4	45.1	45.5	29.1	25	17.0	21	27.4	18.9	19.3	26.1	22.2	21.8	94	69	91	87	135.5	36	448							
AGOSTO	45.2	44.4	44.0	44.8	29.7	11	16.6	02	27.1	18.5	19.1	26.0	22.2	21.7	95	70	91	88	129.4	33	488							
SETIEMBRE	45.0	43.9	43.6	44.5	28.5	14	16.5	15	27.3	18.4	19.1	26.0	22.1	21.8	96	69	93	88	131.1	36	478							
OCTUBRE	45.0	43.5	43.5	44.2	28.5	07	16.8	12	27.4	18.4	19.4	26.3	22.0	21.9	94	70	94	87	150.5	41	490							
NOVIEMBRE	46.5	45.1	45.0	45.8	28.8	14	13.7	23	25.1	17.6	18.4	23.9	20.6	20.5	95	75	95	90	100.4	29	375							
DICIEMBRE	45.6	44.6	44.1	45.0	27.6	21	15.8	25	24.2	18.1	18.6	22.9	20.5	20.3	97	82	94	92	82.7	23	384							
MEDIAS	46.1	45.2	44.7	45.9	29.7 MAX 8-11 DIA		13.4 MIN 3-02 DIA		26.1	18.3	18.9	25.3	21.8	21.9	94	71	92	88		34	429							
													TOTALES						1,507.8									

EVAPORACION				PRECIPITACION										VIENTO FRECUENCIA Y VELOCIDAD MEDIA SEGUN CADA DIRECCION									MES
PICHE	TANQUE WB			Total	MAX 24 h	Día	Número de días de lluvia igual o mayor de					Número de días											
mm	mm	m/s	°C	mm	mm		.1	1.0	10.0	50.0	100.0		●		N	NE	E	SE	S	SW	W	NW	C	
Identificación 069-514				Observador I. C. E.										ESTACION METEOROLOGICA DE ARENAL AÑO 1970									
75.5	-	1.0	-	165.9	45.6	09	16	12	05	00	00	-	16	-	00	03	11	03	58	03	08	02	00	01	00	00	00	00	00	01	23	ENERO
62.0	-	0.7	-	220.0	39.1	04	23	18	07	00	00	-	23	-	00	00	08	03	60	03	19	02	00	02	00	00	00	00	00	00	08	FEBRERO
88.0	-	0.8	-	106.4	21.8	15	15	12	04	00	00	-	15	-	01	01	09	02	50	03	11	02	02	01	00	00	00	01	02	02	24	MARZO
103.5	-	1.1	-	155.2	51.0	10	21	17	05	01	00	-	21	-	00	01	06	02	55	03	17	02	01	01	00	00	00	00	00	04	06	ABRIL
75.4	110	1.2	-	206.0	56.5	19	24	20	05	01	00	-	24	-	00	02	05	02	39	03	18	02	01	01	00	00	00	02	06	02	34	MAYO
61.5	107	0.9	-	394.1	96.5	10	28	25	11	02	00	-	28	-	02	02	06	02	33	03	17	02	02	02	00	01	00	03	00	02	38	JUNIO
50.7	92	0.8	-	367.3	47.9	30	27	23	10	00	00	-	27	-	04	02	08	02	23	02	10	02	01	01	00	02	01	02	04	02	47	JULIO
50.8	113	0.6	-	417.8	76.0	26	27	26	11	02	00	-	27	-	00	00	07	02	14	02	17	02	00	02	01	01	00	00	03	02	52	AGOSTO
40.8	97	0.4	-	328.0	93.0	04	26	24	15	01	00	-	26	-	00	00	06	02	08	02	07	01	01	02	00	01	00	01	04	02	56	SETIEMBRE
46.3	61	0.5	-	296.6	91.3	29	25	18	06	02	00	-	25	-	04	02	08	02	18	03	12	02	01	01	01	02	02	02	05	02	46	OCTUBRE
45.8	41	0.5	-	226.5	28.3	09	26	22	08	00	00	-	26	-	02	02	16	03	25	03	23	02	02	01	03	02	02	02	05	02	18	NOVIEMBRE
39.9	61	0.8	-	560.2	66.1	18	31	30	19	01	00	-	31	-	00	00	18	03	56	03	10	02	01	01	00	00	00	00	00	00	04	DICIEMBRE
		0.8	-												1	1	9	2	37	3	14	2	1	1	0	1	0	1	2	2	30	MEDIAS
640.2				3443.0			289	247	106	10	0		289	TOTALES																		

Identificación 069-528	Observador U. DE COSTA RICA	ESTACION METEOROLOGICA DE PALMIRA AÑO 1970	
	138.1 25.0 17 20 16 06 00 00		ENERO
	138.6 25.7 05 22 18 05 00 00		FEBRERO
	167.6 29.6 27 22 20 04 00 00		MARZO
	133.6 50.8 12 21 10 05 01 00		ABRIL
	660.8 133.0 18 23 17 16 04 01		MAYO
	232.6 60.3 20 24 23 06 01 00		JUNIO
	243.5 44.6 30 28 22 12 00 00		JULIO
	328.9 64.6 29 25 23 07 02 00		AGOSTO
	420.5 56.2 22 27 22 13 02 00		SETIEMBRE
	337.8 55.2 29 27 23 12 01 00		OCTUBRE
	330.0 86.7 16 27 21 08 01 00		NOVIEMBRE
	551.3 117.3 03 25 24 12 04 01		DICIEMBRE
	3683.3 291 239 106 16 02	TOTALES	

Identificación 072-001	Observador R. LORIA	ESTACION METEOROLOGICA DE NICOYA AÑO 1970	
47 44	250.4 58.5 09 22 17 10 01 00	05 08 35 07 12 06 12 06 11 08 12 06 02 06 10 06 00	OCTUBRE
86 105	155.9 49.4 12 11 09 05 00 00	11 08 67 05 02 05 05 05 01 06 02 06 02 04 10 06 00	NOVIEMBRE
124 139	8.3 4.5 13 05 03 00 00 00	14 10 78 04 01 06 01 06 01 05 02 05 01 04 03 06 00	DICIEMBRE

Identificación 073-010	Observador I.I.C.A.	ESTACION METEOROLOGICA DE TURRIALBA AÑO 1970	
121.4	238.8 153.3 08 12 08 04 01 01	- - - - - - - - - - - - - - - -	ENERO
39.6	379.1 67.2 06 22 19 08 03 00	- - - - - - - - - - - - - - - -	FEBRERO
146.6	98.8 25.1 14 16 12 04 00 00	- - - - - - - - - - - - - - - -	MARZO
135.5	618.0 237.4 09 19 13 07 03 02	- - - - - - - - - - - - - - - -	ABRIL
134.7	243.5 61.4 24 23 20 08 01 00	- - - - - - - - - - - - - - - -	MAYO
130.1	164.6 46.5 11 24 19 03 00 00	- - - - - - - - - - - - - - - -	JUNIO
129.9	218.0 76.6 20 29 22 04 01 00	- - - - - - - - - - - - - - - -	JULIO
122.4	297.0 48.3 28 29 24 11 00 00	- - - - - - - - - - - - - - - -	AGOSTO
129.3	329.9 89.6 22 27 20 09 01 00	- - - - - - - - - - - - - - - -	SETIEMBRE
138.5	129.6 27.4 20 23 15 03 00 00	- - - - - - - - - - - - - - - -	OCTUBRE
97.3	391.9 115.3 06 24 19 07 04 01	- - - - - - - - - - - - - - - -	NOVIEMBRE
62.7	1249.9 248.8 03 29 27 17 06 04	- - - - - - - - - - - - - - - -	DICIEMBRE
1427.4	4359.1 277 218 85 20 8		

ESTACION METEOROLOGICA DE EL ALTO — AÑO 1970 — Long. 83°57' W — Lat. 09°53' N — Elevación 1490 m

MES	PRESION ATMOSFERICA Reducida a 0°C y gravedad normal				TEMPERATURA DEL AIRE										HUMEDAD RELATIVA				SOL Y RADIACION GLOBAL			NUBOSIDAD				Número de días		
	I	II	III	T	MAX	DIA	MIN	DIA	MAX	MIN	I	II	III	T	I	II	III	T	Horas	%	CAL.	I	II	III	T	○	◐	●
ENERO	-	-	-	-	24.0	12	10.6	22	22.5	13.8	15.5	22.5	15.5	17.8	98	79	89	85	-	-	-	-	-	-	-	-	-	-
FEBRERO	-	-	-	-	25.0	25	10.5	19	21.8	12.8	16.7	22.9	16.6	18.7	87	82	91	87	-	-	-	-	-	-	-	-	-	-
MARZO	-	-	-	-	24.5	31	9.0	07	22.0	12.6	17.6	25.0	16.4	19.7	83	76	83	81	-	-	-	-	-	-	-	-	-	-
ABRIL	-	-	-	-	24.5	18	14.0	09	22.3	15.3	17.7	21.8	15.9	18.5	78	73	84	78	-	-	-	-	-	-	-	-	-	-
MAYO	-	-	-	-	24.0	11	14.0	06	21.6	15.0	17.5	20.8	15.0	18.0	86	77	87	83	-	-	-	-	-	-	-	-	-	-
JUNIO	-	-	-	-	25.0	07	14.5	29	22.9	15.7	17.5	22.9	17.0	19.1	84	74	84	81	-	-	-	-	-	-	-	-	-	-
JULIO	-	-	-	-	25.0	25	13.0	13	23.1	14.6	17.4	22.1	16.3	18.6	84	75	86	82	-	-	-	-	-	-	-	-	-	-
AGOSTO	-	-	-	-	23.0	04	13.0	04	21.8	13.8	17.1	22.9	16.5	18.8	84	72	86	81	-	-	-	-	-	-	-	-	-	-
SETIEMBRE	-	-	-	-	24.0	22	11.0	21	22.0	13.8	17.2	22.0	16.5	18.6	86	77	88	83	-	-	-	-	-	-	-	-	-	-
OCTUBRE	-	-	-	-	24.5	04	12.0	07	22.7	14.0	17.4	23.6	16.9	19.3	84	75	86	82	-	-	-	-	-	-	-	-	-	-
NOVIEMBRE	-	-	-	-	24.5	20	12.0	04	21.0	13.4	16.5	21.5	16.1	18.0	87	80	90	86	-	-	-	-	-	-	-	-	-	-
DICIEMBRE	-	-	-	-	25.5	30	11.6	06	20.7	14.0	16.3	21.4	15.8	17.8	89	82	90	87	-	-	-	-	-	-	-	-	-	-
					25.5	MAX	9.0	MIN																				
					12-30	DIA	3- 7	DIA	22.0	14.1	17.0	22.5	16.3	18.6	86	77	87	83										

ESTACION METEOROLOGICA DE CERRO DE LA MUERTE — AÑO 1970 — Long. 83°57' W — Lat. 09°53' N — Elevación 3300 m

SETIEMBRE	-	-	-	-	15.5	07	3.5	14	11.6	3.0	7.6	8.4	6.2	7.4	84	93	97	91	87.0	24	-	-	-	-	-	-	-	-
OCTUBRE	-	-	-	-	16.0	18	4.0	01	11.0	4.7	8.5	8.5	6.5	7.8	87	96	98	94	98.4	28	-	-	-	-	-	-	-	-
NOVIEMBRE	-	-	-	-	13.0	14	2.0	25	9.3	3.9	6.3	7.7	6.9	6.3	93	95	99	96	108.4	31	-	-	-	-	-	-	-	-
DICIEMBRE	-	-	-	-	12.5	16	1.0	02	9.1	3.5	5.9	7.3	5.2	6.1	93	96	98	96	112.3	31	-	-	-	-	-	-	-	-

EMPEZO A FUNCIONAR EL 08-70

ESTACION METEOROLOGICA DE CACHI — AÑO 1970 — Long. 83°49' W — Lat. 09°49 N — Elevación 1018 m

ENERO	-	-	-	-	28.6	17	11.0	21	24.4	14.6	18.9	23.0	18.4	20.1	82	68	91	80	-	-	-	-	-	-	-	-	-	-
FEBRERO	-	-	-	-	27.0	01	12.0	27	22.5	14.7	18.4	20.8	17.1	18.8	82	79	93	85	-	-	-	-	-	-	-	-	-	-
MARZO	-	-	-	-	29.5	08	9.2	02	26.1	14.9	19.5	24.5	19.1	21.0	78	66	92	79	-	-	-	-	-	-	-	-	-	-
ABRIL	-	-	-	-	28.0	30	14.0	19	25.6	16.5	18.6	24.6	19.7	21.1	88	66	90	81	-	-	-	-	-	-	-	-	-	-
MAYO	-	-	-	-	28.0	25	14.0	03	26.1	15.4	19.1	24.9	19.1	21.0	87	67	93	82	-	-	-	-	-	-	-	-	-	-
JUNIO	-	-	-	-	30.0	10	13.5	22	27.0	16.5	18.9	25.2	20.0	21.4	90	69	92	84	-	-	-	-	-	-	-	-	-	-
JULIO	-	-	-	-	31.0	22	14.0	26	26.6	15.8	18.3	24.9	19.0	20.7	91	67	93	84	-	-	-	-	-	-	-	-	-	-
AGOSTO	-	-	-	-	28.0	09	11.5	16	26.0	15.3	18.1	24.4	19.2	20.6	93	67	92	84	-	-	-	-	-	-	-	-	-	-
SETIEMBRE	-	-	-	-	27.0	22	13.0	22	25.5	15.5	17.5	24.3	19.1	20.3	95	67	93	85	-	-	-	-	-	-	-	-	-	-
OCTUBRE	-	-	-	-	28.0	02	14.0	12	24.9	15.9	17.2	24.5	19.5	20.4	84	62	74	73	-	-	-	-	-	-	-	-	-	-
NOVIEMBRE	-	-	-	-	27.5	14	10.0	26	22.3	14.6	15.9	21.7	18.1	18.6	87	71	77	78	-	-	-	-	-	-	-	-	-	-
DICIEMBRE	-	-	-	-	26.0	31	12.5	29	21.7	15.6	16.2	21.0	18.1	18.4	86	77	79	81	-	-	-	-	-	-	-	-	-	-
					31.0	MAX	8.2	MIN																				
					7-22	DIA	[illegible]	DIA	20.9	15.4	18.0	23.7	18.9	20.3	87	69	89	82										

ESTACION METEOROLOGICA DE ATIRRO — AÑO 1970 — Long. 83°53' W — Lat. 09°50' N — Elevación 900 m

ENERO	-	-	-	-	29.0	19	10.0	21	17.0	26.5	19.3	25.4	21.5	21.3	91	72	95	89	111.6	31	-	-	-	-	-	-	-	-
FEBRERO	-	-	-	-	28.0	01	13.5	22	17.1	25.2	16.9	23.8	20.6	20.5	94	77	95	91	56.0	17	-	-	-	-	-	-	-	-
MARZO	-	-	-	-	30.0	07	13.5	01	17.3	27.0	18.0	26.0	22.0	21.7	92	71	95	88	145.7	29	-	-	-	-	-	-	-	-
ABRIL	-	-	-	-	33.0	28	17.0	06	18.9	27.4	21.4	25.5	22.2	22.3	89	77	96	90	120.0	23	-	-	-	-	-	-	-	-
MAYO	-	-	-	-	30.0	24	16.5	03	18.6	22.6	21.7	25.7	21.6	22.2	88	78	98	90	93.0	24	-	-	-	-	-	-	-	-
JUNIO	-	-	-	-	30.0	08	17.0	15	19.3	28.8	22.3	27.1	21.7	23.0	87	72	97	88	89.0	18	-	-	-	-	-	-	-	-
JULIO	-	-	-	-	31.0	05	17.0	30	18.9	28.7	21.8	25.4	21.8	22.4	85	71	97	88	108.5	28	-	-	-	-	-	-	-	-
AGOSTO	-	-	-	-	31.0	09	15.0	02	18.8	28.0	20.5	25.7	21.3	21.6	90	69	96	89	102.3	27	-	-	-	-	-	-	-	-
SETIEMBRE	-	-	-	-	30.0	14	16.5	14	17.8	23.4	20.4	25.6	21.2	21.6	90	78	98	91	108.0	30	-	-	-	-	-	-	-	-
OCTUBRE	-	-	-	-	30.0	04	17.5	01	18.4	29.3	20.4	25.6	21.2	21.6	90	78	98	91	117.8	32	-	-	-	-	-	-	-	-
NOVIEMBRE	-	-	-	-	30.0	14	23.0	14	17.2	28.2	20.0	24.6	21.0	21.2	83	78	98	92	81.0	23	-	-	-	-	-	-	-	-
DICIEMBRE	-	-	-	-	29.0	16	15.5	29	17.9	25.6	20.2	24.0	21.3	21.3	93	85	98	94	58.9	17	-	-	-	-	-	-	-	-
					33.0	MAX	10.5	MIN	18.1	26.7	20.4	25.4	21.4	21.9	89	72	97	90										
					4-28	DIA	15.	DIA											1171	8	87							

Identificación 073-016 — Observador C. AMADOR — ESTACION METEOROLOGICA DE EL ALTO — AÑO 1970

EVAPORACION: PICHE mm	TANQUE WB mm	m/s	°C	PRECIPITACION: Total mm	MAX 24 h mm	Día	Número de días de lluvia igual o mayor de .1	1.0	10.0	50.0	100.0	Número de días SE	●	⚠	VIENTO FRECUENCIA Y VELOCIDAD MEDIA SEGUN CADA DIRECCION N	NE	E	SE	S	SW	W	NW	C	MES
60.8	91	1.4	14.9	21.2	10.7	12	07	06	01	00	00				-	-	-	-	-	-	-	-	-	ENERO
67.8	102	1.9	15.5	8.3	1.8	22	14	03	00	00	00				-	-	-	-	-	-	-	-	-	FEBRERO
85.5	129	1.5	15.0	84.9	80.2	27	05	03	01	01	00				-	-	-	-	-	-	-	-	-	MARZO
57.7	130	1.2	15.8	137.6	52.3	09	12	10	04	01	00				-	-	-	-	-	-	-	-	-	ABRIL
61.0	74	1.0	15.6	437.3	88.4	15	19	19	10	03	00				-	-	-	-	-	-	-	-	-	MAYO
77.8	80	1.0	16.0	203.4	74.2	30	20	10	06	01	00				-	-	-	-	-	-	-	-	-	JUNIO
85.1	100	0.9	16.2	377.7	48.8	11	23	21	12	00	00				-	-	-	-	-	-	-	-	-	JULIO
91.6	119	0.8	16.4	326.4	111.9	30	20	15	06	02	01				-	-	-	-	-	-	-	-	-	AGOSTO
66.8	99	0.7	15.4	667.6	85.3	24	27	24	21	09	00				-	-	-	-	-	-	-	-	-	SETIEMBRE
66.8	109	0.7	16.3	200.6	21.2	03	21	19	09	00	00				-	-	-	-	-	-	-	-	-	OCTUBRE
62.9	99	1.0	14.8	316.1	138.8	17	19	16	06	01	01				-	-	-	-	-	-	-	-	-	NOVIEMBRE
87.0	104	1.3	15.4	131.1	34.2	03	20	14	07	00	00				-	-	-	-	-	-	-	-	-	DICIEMBRE
		1.1	15.6																					
870.8	1236.0			2912.2			207	160	82	12	2				TOTALES									

Identificación 073-021 — Observador I.C.E. — ESTACION METEOROLOGICA DE CERRO DE LA MUERTE — AÑO 1970

													03	03	25	06	26	05	21	04	08	04	08	03	01	02	02	02	06	AGOSTO
-	-	1.2	-	508.9	74.2	27	29	29	18	01	00	29	07	03	30	04	14	03	19	03	09	04	08	04	06	04	07	03	00	SETIEMBRE
18.8	-	1.4	-	335.5	41.5	29	29	25	11	00	00	29	06	02	38	04	30	03	10	02	12	05	02	02	02	03	00	01	00	OCTUBRE
25.6	-	2.3	-	336.8	114.7	16	19	18	11	02	01	19	07	02	66	06	08	04	01	02	02	05	11	05	03	03	02	02	00	NOVIEMBRE
15.4	-	3.0	-	246.1	68.4	03	23	18	06	01	00	23	00	06	00	16	03	08	01	09	00	08	01	01	01	05	00	04	00	DICIEMBRE
													5	3	32	7	16	5	10	4	6	5	6	3	3	3	2	2	1	MEDIAS
													TOTALES																	

VIENTO PROMEDIO DE 5 MESES

Identificación 073-046 — Observador I.C.E. — ESTACION METEOROLOGICA DE CACHI — AÑO 1970

-	-	-	-	75.7	38.1	08	08	04	02	00	00	00	-	-	-	-	-	-	-	-	-	-	-	ENERO
-	-	-	-	158.8	70.7	05	18	15	08	00	00	18	-	-	-	-	-	-	-	-	-	-	-	FEBRERO
-	-	-	-	101.7	38.3	26	10	08	04	00	00	10	-	-	-	-	-	-	-	-	-	-	-	MARZO
-	119	-	-	263.4	140.0	07	17	12	06	01	01	17	-	-	-	-	-	-	-	-	-	-	-	ABRIL
-	108	-	-	206.4	43.0	20	22	16	08	00	00	22	-	-	-	-	-	-	-	-	-	-	-	MAYO
-	105	-	-	131.8	36.8	11	22	13	05	00	00	22	-	-	-	-	-	-	-	-	-	-	-	JUNIO
-	92	-	-	176.5	28.7	26	24	18	07	00	00	24	-	-	-	-	-	-	-	-	-	-	-	JULIO
-	103	-	-	201.9	84.5	30	24	19	06	01	00	24	-	-	-	-	-	-	-	-	-	-	-	AGOSTO
-	96	-	-	193.2	54.0	04	22	18	07	01	00	22	-	-	-	-	-	-	-	-	-	-	-	SETIEMBRE
-	93	-	-	173.4	39.1	28	23	15	05	00	00	23	-	-	-	-	-	-	-	-	-	-	-	OCTUBRE
-	87	-	-	240.5	49.7	06	16	13	06	00	00	16	-	-	-	-	-	-	-	-	-	-	-	NOVIEMBRE
-	75	-	-	683.1	118.6	18	29	22	13	06	02	29	-	-	-	-	-	-	-	-	-	-	-	DICIEMBRE
				2608.4			235	174	77	9	3	235	TOTALES											

Identificación 073-071 — Observador U. DE COSTA RICA — ESTACION METEOROLOGICA DE ATIRRO — AÑO 1970

													-	-	-	-	-	-	-	-	-	-	-	ENERO
-	-	-		225.6	112.2	09	17	09	04	01	01		-	-	-	-	-	-	-	-	-	-	-	FEBRERO
-	-	-		279.0	49.3	14	24	18	08	00	00		-	-	-	-	-	-	-	-	-	-	-	MARZO
-	-	-		113.7	49.6	12	18	10	03	00	00		-	-	-	-	-	-	-	-	-	-	-	ABRIL
-	-	-											-	-	-	-	-	-	-	-	-	-	-	MAYO
-	-	-		212.5	50.3	28	26	18	09	01	00		-	-	-	-	-	-	-	-	-	-	-	JUNIO
-	-	-		193.4	48.4	12	28	16	06	00	00		-	-	-	-	-	-	-	-	-	-	-	JULIO
-	-	-		242.6	39.0	11	29	22	09	00	00		-	-	-	-	-	-	-	-	-	-	-	AGOSTO
-	-	-		302.8	45.2	25	29	22	08	00	00		-	-	-	-	-	-	-	-	-	-	-	SETIEMBRE
-	-	-		304.5	31.3	04	27	23	12	00	00		-	-	-	-	-	-	-	-	-	-	-	OCTUBRE
-	-	-		255.0	74.7	24	29	20	08	01	00		-	-	-	-	-	-	-	-	-	-	-	NOVIEMBRE
-	-	-		322.1	76.6	06	21	16	09	01	00		-	-	-	-	-	-	-	-	-	-	-	DICIEMBRE
-	-	-		780.3	157.2	04	22	20	11	05	03													

NO HAY DATOS DE ABRIL

ESTACION METEOROLOGICA DE COLIBLANCO — AÑO 1970 — Long. 83°48' W — Lat. 09°57' N — Elevación 2200 m.

MES	PRESION ATMOSFERICA Reducida a 0°C y gravedad normal I	II	III	T	TEMPERATURA DEL AIRE MAX	DIA	MIN	DIA	MAX	MIN	I	II	III	T	HUMEDAD RELATIVA I	II	III	T	SOL Y RADIACION GLOBAL Horas	%	CAL.	NUBOSIDAD I	II	III	N	Número de días ○	◐	●
ENERO	-	-	-	-	15.0	03	5.0	15	12.8	7.1	10.5	9.7	8.5	9.3	82	81	84	81	105.4	30	-	-	-	-	-	-	-	-
FEBRERO	-	-	-	-	14.5	03	4.5	21	11.6	7.0	9.0	9.8	7.9	8.2	90	89	92	89	64.4	20	-	-	-	-	-	-	-	-
MARZO	-	-	-	-	16.5	31	5.0	15	13.4	7.4	11.2	10.8	8.6	9.8	82	90	79	79	124.0	33	-	-	-	-	-	-	-	-
ABRIL	-	-	-	-	19.5	07	8.5	01	17.1	10.2	11.4	11.6	9.3	10.2	82	89	88	84	141.0	39	-	-	-	-	-	-	-	-
MAYO	-	-	-	-	19.0	25	9.5	03	17.0	10.6	11.3	11.4	9.5	10.2	82	87	88	84	80.6	21	-	-	-	-	-	-	-	-
JUNIO	-	-	-	-	20.5	19	10.0	01	17.5	11.8	12.7	12.8	11.0	11.6	84	87	84	84	66.0	17	-	-	-	-	-	-	-	-
JULIO	-	-	-	-	18.5	06	8.5	27	16.7	12.4	13.5	15.2	12.3	13.1	82	82	87	82	89.9	23	-	-	-	-	-	-	-	-
AGOSTO	-	-	-	-	18.5	25	8.0	02	16.8	10.0	12.8	14.9	12.8	12.9	84	88	92	87	83.7	22	-	-	-	-	-	-	-	-
SETIEMBRE	-	-	-	-	18.5	06	9.0	12	17.1	9.8	13.7	15.7	12.0	13.6	88	92	92	89	84.0	23	-	-	-	-	-	-	-	-
OCTUBRE	-	-	-	-	18.5	11	7.5	08	17.0	9.7	12.9	15.2	12.2	12.8	85	89	94	90	86.8	24	-	-	-	-	-	-	-	-
NOVIEMBRE	-	-	-	-	18.5	11	7.0	24	15.2	9.2	12.4	13.5	11.3	11.8	90	92	93	91	69.0	20	-	-	-	-	-	-	-	-
DICIEMBRE	-	-	-	-	19.0	31	7.5	21	14.7	9.4	11.5	12.8	11.6	11.6	97	93	92	94	46.5	13	-	-	-	-	-	-	-	-
DECIAS					20.5 MAX 6-19 DIA		4.5 MIN 2-21 DIA		15.6	9.5	11.7	12.8	10.6	11.3	84	88	89	86	1.041.3	24								
													TOTALES															

ESTACION METEOROLOGICA DE VOLCAN IRAZU — AÑO 1970 — Long. 83°42' W — Lat. 09°59' N — Elevación 3400 m

500 +

	I	II	III	T	MAX	DIA	MIN	DIA	MAX	MIN	I	II	III	T	I	II	III	T	Horas	%	CAL.	I	II	III	N	○	◐	●
ENERO									-	-	-	-	-	-	-	-	-	-	-	-	-	-	-	-	-	-	-	-
FEBRERO	14.8	14.5	14.3	14.5				22	10.2	4.1	6.2	8.2	6.1	6.4	68	78	74	70	157.1	49	525	-	-	-	-	-	-	-
MARZO	14.6	14.2	14.0	14.3	14.5	22	.4	18	11.9	4.5	8.9	9.9	6.9	7.7	67	80	84	73	204.5	55	545	-	-	-	-	-	-	-
ABRIL	14.8	14.5	14.4	14.5	15.0	02	1.0	23	10.9	5.3	7.4	9.6	6.6	7.5	76	78	89	80	153.0	42	521	-	-	-	-	-	-	-
MAYO	15.0	14.6	14.6	14.7	13.5	04	.0	29	10.8	5.5	7.4	8.3	6.4	7.0	88	92	93	89	119.9	31	450	-	-	-	-	-	-	-
JUNIO	14.8	14.8	14.6	14.7	13.0	19	-1.0	22	10.8	5.2	7.6	8.8	7.4	7.7	90	92	92	89	97.0	26	435	-	-	-	-	-	-	-
JULIO	14.6	14.6	14.4	14.6	13.0	21	-1.0	09	10.5	5.9	7.8	8.9	7.3	7.9	87	93	94	92	114.0	32	455	-	-	-	-	-	-	-
AGOSTO	14.3	14.0	14.1	14.2	10.9	10	-1.2	05	7.3	3.4	5.2	6.2	4.3	5.0	88	90	88	82	125.2	33	465	-	-	-	-	-	-	-
SETIEMBRE	14.2	13.8	13.9	14.0	12.0	01	3.0	12	9.2	5.2	6.7	8.3	6.0	6.8	82	90	90	85	111.5	33	450	-	-	-	-	-	-	-
OCTUBRE	13.9	13.6	13.4	13.6	12.5	28	3.5	29	10.5	6.0	7.3	9.3	7.0	7.8	83	86	88	84	139.5	38	480	-	-	-	-	-	-	-
NOVIEMBRE	14.0	13.3	13.4	13.6	13.0	21	4.0	25	12.2	6.9	8.6	10.3	8.0	8.8	84	83	87	83	144.0	42	485	-	-	-	-	-	-	-
DICIEMBRE	13.8	13.0	13.4	13.4	12.0	31	4.0	24	8.8	5.8	6.3	8.0	6.4	6.5	86	92	88	88	86.3	24	425	-	-	-	-	-	-	-

PRESION EN MM HG

LA ESTACION INICIO SU OPERACION EL 01-02-70 Y DURANTE TODO EL AÑO FUNCIONO IRREGULARMENTE RAZON POR LA CUAL LOS DATOS DEBEN CONSIDERARSE COMO APROXIMADOS

ESTACION METEOROLOGICA DE GUACIMO — AÑO 1970 — Long. 83°32' W — Lat. 10°12' N — Elevación 100 m

	I	II	III	T	MAX	DIA	MIN	DIA	MAX	MIN	I	II	III	T	I	II	III	T	Horas	%	CAL.	I	II	III	N	○	◐	●
AGOSTO	-	-	-	-	33.5	09	17.0	30	30.6	20.2	22.1	27.5	25.2	25.1	97	76	89	90	123.6	33								
SETIEMBRE	-	-	-	-	34.0	22	17.5	17	31.6	20.5	22.1	29.1	25.1	25.6	96	74	94	89	127.8	35								
OCTUBRE	-	-	-	-	33.5	03	18.5	15	31.8	20.8	23.0	29.8	25.3	24.5	91	71	91	88	133.9	39								
NOVIEMBRE	-	-	-	-	32.5	15	15.5	11	27.8	19.9	23.0	26.6	23.1	22.8	88	78	92	90	74.1	25								
DICIEMBRE	-	-	-	-	32.0	31	18.5	24	27.7	20.5	22.8	26.2	23.5	23.0	92	79	85	94	65.4	19								

LA ESTACION INICIO SU FUNCIONAMIENTO EN JULIO.

ESTACION METEOROLOGICA DE ORIENTE — AÑO 1970 — Long. 83°41' W — Lat. 09°49' N — Elevación 523 m

	I	II	III	T	MAX	DIA	MIN	DIA	MAX	MIN	I	II	III	T	I	II	III	T	Horas	%	CAL.	I	II	III	N	○	◐	●
JULIO	-	-	-	-	29.5	05	18.0	20	27.5	19.3	19.6	25.1	21.3	22.0	91	74	92	86	-	-	-	-	-	-	-	-	-	-
AGOSTO	-	-	-	-	30.0	09	17.0	07	27.5	18.9	19.0	24.5	20.9	21.5	92	76	93	87	-	-	-	-	-	-	-	-	-	-
SETIEMBRE	-	-	-	-	29.5	14	18.1	14	29.1	19.2	19.3	25.0	20.9	21.7	91	74	93	84	-	-	-	-	-	-	-	-	-	-
OCTUBRE	-	-	-	-	28.5	08	17.2	19	27.2	19.2	19.5	24.8	21.0	21.8	91	75	94	87	-	-	-	-	-	-	-	-	-	-
NOVIEMBRE	-	-	-	-	28.5	14	17.0	17	24.8	18.4	18.3	23.0	19.9	20.4	93	77	92	87	-	-	-	-	-	-	-	-	-	-
DICIEMBRE	-	-	-	-	27.5	16	17.0	08	24.1	18.9	18.3	22.3	19.9	20.2	95	82	94	90	-	-	-	-	-	-	-	-	-	-

EMPEZO A FUNCIONAR 07-1970.

EVAPORACION				PRECIPITACION										VIENTO FRECUENCIA Y VELOCIDAD MEDIA SEGUN CADA DIRECCION									MES
PICHE	TANQUE WB			Total mm	MAX 24 h mm	Día	Número de días de lluvia igual o mayor de					Número de días											
mm	mm	m/s	°C				.1	1.0	10.0	50.0	100.0	≡	●	↯	N	NE	E	SE	S	SW	W	NW	C	

Identificación 073-078 Observador U. DE COSTA RICA ESTACION METEOROLOGICA DE COLIBLANCO AÑO 1970

-	-	-	121.6	23.6	09	17	15	05	00	00		-	-	-	-	-	-	-	-	-	-	-	-	-	ENERO
-	-	-	200.0	33.1	21	25	22	05	00	00		-	-	-	-	-	-	-	-	-	-	-	-	-	FEBRERO
-	-	-	165.2	24.0	15	14	14	07	00	00		-	-	-	-	-	-	-	-	-	-	-	-	-	MARZO
-	-	-	306.6	89.6	09	20	17	07	02	00		-	-	-	-	-	-	-	-	-	-	-	-	-	ABRIL
-	-	-	302.7	52.0	26	27	24	08	02	00		-	-	-	-	-	-	-	-	-	-	-	-	-	MAYO
-	-	-	197.0	36.3	12	27	22	04	00	00		-	-	-	-	-	-	-	-	-	-	-	-	-	JUNIO
-	-	-	326.5	46.3	28	24	23	11	00	00		-	-	-	-	-	-	-	-	-	-	-	-	-	JULIO
-	-	-	272.7	53.6	27	24	19	09	01	00		-	-	-	-	-	-	-	-	-	-	-	-	-	AGOSTO
-	-	-	301.0	51.2	29	25	23	13	01	00		-	-	-	-	-	-	-	-	-	-	-	-	-	SETIEMBRE
-	-	-	434.5	107.5	09	24	21	10	03	01		-	-	-	-	-	-	-	-	-	-	-	-	-	OCTUBRE
-	-	-	418.0	109.4	16	25	19	07	03	02		-	-	-	-	-	-	-	-	-	-	-	-	-	NOVIEMBRE
-	-	-	917.2	159.3	19	28	27	17	07	02		-	-	-	-	-	-	-	-	-	-	-	-	-	DICIEMBRE
			3963.0			280	246	103	19	5		TOTALES													

Identificación 073-081 Observador DEFENSA CIVIL ESTACION METEOROLOGICA DE VOLCAN IRAZU AÑO 1970

																													ENERO
93.8	118	2.4	11.4	189.0	43.5	05	17	14	06	00	00	00	17	00	31	20	14	11	20	17	10	17	02	08	01	25	03	18	19	22	00	FEBRERO
127.6	131	2.4	11.7	49.7	8.9	18	09	08	00	00	00	00	09	00	15	17	13	16	31	18	32	14	02	17	00	00	01	13	06	17	00	MARZO
80.5	122	2.3	8.9	461.5	174.8	09	15	14	05	03	02	00	15	00	12	11	08	09	36	12	28	17	00	00	00	00	16	14	00	00	00	ABRIL
33.9	67	2.1	9.5	242.6	49.5	14	20	18	08	00	00	00	20	00	10	13	10	11	32	15	22	09	01	14	02	10	05	15	18	17	00	MAYO
36.8	69	2.5	8.7	121.3	33.6	29	19	14	03	00	00	00	19	00	11	14	13	14	41	16	19	17	02	16	01	12	01	20	13	11	00	JUNIO
36.1	65	2.0	8.3	236.4	37.4	10	24	20	08	00	00	00	24	00	19	13	06	10	31	15	34	16	03	18	00	00	01	09	06	12	00	JULIO
48.0	81	2.1	6.0	179.7	40.1	24	22	18	06	00	00	00	22	00	02	12	13	14	05	13	58	15	05	10	04	17	00	00	13	11	00	AGOSTO
43.0	75	2.1	7.5	286.4	39.3	30	22	20	12	00	00	00	22	00	02	10	10	10	05	09	52	14	03	12	05	09	02	08	21	12	00	SETIEMBRE
44.0	76	2.0	8.0	207.9	36.0	09	14	13	07	00	00	00	00	00	00	00	00	00	00	00	00	00	03	12	18	10	11	16	68	16	00	OCTUBRE
52.3	68	1.9	9.4	491.3	239.3	16	16	12	05	02	01	00	16	00	34	18	05	12	04	19	10	11	09	19	07	12	00	17	31	23	00	NOVIEMBRE
34.0	66	2.2	7.0	726.6	211.1	03	25	22	10	05	03	00	25	00	37	18	13	18	26	17	06	16	00	00	00	00	00	00	18	21	00	DICIEMBRE
															16	13	10	11	21	14	25	13	3	11	3	8	4	12	19	15	0	MEDIAS
				3192.4			203	173	70	10	6	0	189	0	TOTALES																	

TOTALES PRECIPITACION Y PROMEDIOS VIENTO FEBRERO-DICIEMBRE.

Identificación 073-082 Observador COBAL ESTACION METEOROLOGICA DE GUACIMO AÑO 1970

			290.2	67.0	17	23	18	08	01	00		00	-	-	-	-	-	-	-	-	-	-	-	-	JULIO
			224.9	22.0	29	24	18	11	00	00		00	-	-	-	-	-	-	-	-	-	-	-	-	AGOSTO
			232.9	49.5	06	22	19	07	00	00		00	-	-	-	-	-	-	-	-	-	-	-	-	SETIEMBRE
			141.4	40.0	21	24	15	04	00	00		00	-	-	-	-	-	-	-	-	-	-	-	-	OCTUBRE
			663.9	220.3	06	26	20	09	05	01		00	-	-	-	-	-	-	-	-	-	-	-	-	NOVIEMBRE
			1485.2	177.9	04	30	30	21	13	05		00	-	-	-	-	-	-	-	-	-	-	-	-	DICIEMBRE

Identificación 073-083 Observador I.C.E. ESTACION METEOROLOGICA DE ORIENTE AÑO 1970

47.2	60		259.7	33.6	08	29	22	11	00	00	-	29	-	-	-	-	-	-	-	-	-	-	-	-	JULIO
42.6	55		497.8	63.5	11	28	25	13	02	00	-	28	-	-	-	-	-	-	-	-	-	-	-	-	AGOSTO
48.3	70		515.8	62.7	13	27	24	17	03	00	-	27	-	-	-	-	-	-	-	-	-	-	-	-	SETIEMBRE
46.0	63		373.2	93.6	06	29	25	12	01	00	-	29	-	-	-	-	-	-	-	-	-	-	-	-	OCTUBRE
38.3	52		426.8	96.6	06	29	25	09	02	00	-	29	-	-	-	-	-	-	-	-	-	-	-	-	NOVIEMBRE
27.8	36		1034.9	223.3	03	31	27	17	07	03	-	31	-	-	-	-	-	-	-	-	-	-	-	-	DICIEMBRE

ESTACION METEOROLOGICA DE LIBERIA
AÑO 1970

Long. 85°26' W Lat. 10°37' N Elevación 144 m

MES	PRESION ATMOSFERICA Reducida a 0°C y gravedad normal I	II	III	T	TEMPERATURA DEL AIRE MAX	DIA	MIN	DIA	MAX	MIN	I	II	III	T	HUMEDAD RELATIVA I	II	III	U	SOL Y RADIACION GLOBAL Horas	%	CAL.	NUBOSIDAD I	II	III	N	Número de días ○	◑	●
ENERO	-	-	-	-	34.1	20	17.1	12	32.9	21.0	23.9	30.0	24.4	25.0	79	63	82	77	229.4	63	345	-	-	-	-	-	-	-
FEBRERO	-	-	-	-	35.0	16	17.5	07	32.7	22.4	25.8	29.6	25.2	25.9	71	57	71	71	277.2	85	413	-	-	-	-	-	-	-
MARZO	-	-	-	-	37.0	26	17.0	05	34.6	21.8	22.8	32.1	29.0	26.5	86	50	64	73	-	-	364	-	-	-	-	-	-	-
ABRIL	-	-	-	-	37.2	12	19.5	19	34.6	23.3	25.9	32.4	27.9	27.1	81	53	70	74	255.0	70	309	-	-	-	-	-	-	-
MAYO	-	-	-	-	36.6	01	21.0	02	33.8	23.5	23.9	30.3	26.2	25.7	87	64	80	81	176.7	46	389	-	-	-	-	-	-	-
JUNIO	-	-	-	-	35.0	19	21.0	14	33.1	22.6	22.5	29.4	25.1	24.6	93	69	88	88	159.0	42	354	-	-	-	-	-	-	-
JULIO																												
AGOSTO																												
SETIEMBRE	-	-	-	-	33.5	20	19.5	10	31.1	20.4	24.2	26.0	21.4	22.8	87	78	98	91	86.0	24	-	-	-	-	-	-	-	-
OCTUBRE	-	-	-	-	33.0	08	20.0	06	31.0	21.1	24.2	27.2	23.9	24.8	88	75	89	88	167.4	46	313	-	-	-	-	-	-	-
NOVIEMBRE	-	-	-	-	32.8	12	17.5	15	31.2	19.5	-	-	-	-	-	-	-	-	168.0	48	-	-	-	-	-	-	-	-
DICIEMBRE	-	-	-	-	33.5	17	19.0	11	31.4	20.7	26.1	30.7	25.3	24.5	76	60	80	74	120.9	34	381	-	-	-	-	-	-	-

LA ESTACION NO FUNCIONO EN JULIO Y AGOSTO. EL RESTO DE LA INFORMACION ES DUDOSA.

ESTACION METEOROLOGICA DE SANTA CRUZ
AÑO 1970

Long. 85°37' W Lat. 10°16' N Elevación 50 m

MES	PRESION ATMOSFERICA I	II	III	T	TEMPERATURA DEL AIRE MAX	DIA	MIN	DIA	MAX	MIN	I	II	III	T	HUMEDAD RELATIVA I	II	III	U	SOL Y RADIACION GLOBAL Horas	%	CAL.	NUBOSIDAD I	II	III	N	Número de días ○	◑	●
JULIO	-	-	-	-	32.5	20	20.5	18	31.5	21.9	24.7	-	24.6	25.7	93	-	94	94	-	-	-	-	-	-	-	-	-	-
AGOSTO	-	-	-	-	32.5	26	20.5	03	31.2	21.4	24.8	-	25.1	25.6	91	-	92	91	-	-	-	-	-	-	-	-	-	-
SETIEMBRE	-	-	-	-	32.5	20	21.0	08	31.3	21.6	24.8	-	25.0	25.8	92	-	94	92	-	-	-	-	-	-	-	-	-	-
OCTUBRE	-	-	-	-	32.5	01	21.0	05	31.4	21.7	24.7	-	24.8	27.0	93	-	93	93	-	-	-	-	-	-	-	-	-	-
NOVIEMBRE	-	-	-	-	32.0	01	17.5	30	30.3	19.3	24.2	-	24.6	25.7	86	-	88	86	-	-	-	-	-	-	-	-	-	-
DICIEMBRE	-	-	-	-	32.5	12	19.0	27	31.3	21.3	25.1	-	24.6	25.8	79	-	80	79	-	-	-	-	-	-	-	-	-	-

LA ESTACION SE COMPLETO A PARTIR DE 07-70. SOLO DOS OBSERVACIONES.

ESTACION METEOROLOGICA DE LA GUINEA
AÑO 1970

Long. 85°29' W Lat. 10°25' N Elevación 40 m

MES	PRESION ATMOSFERICA I	II	III	T	TEMPERATURA DEL AIRE MAX	DIA	MIN	DIA	MAX	MIN	I	II	III	T	HUMEDAD RELATIVA I	II	III	U	SOL Y RADIACION GLOBAL Horas	%	CAL.	NUBOSIDAD I	II	III	N	Número de días ○	◑	●
ENERO	-	-	-	-	34.0	15	17.9	12	31.9	20.8	25.2	30.6	27.3	27.1	81	68	80	76	-	-	-	-	-	-	-	-	-	-
FEBRERO	-	-	-	-	34.5	03	19.5	03	34.6	22.3	26.3	31.7	27.6	28.1	75	67	76	71	-	-	-	-	-	-	-	-	-	-
MARZO	-	-	-	-	36.0	04	20.7	04	33.5	22.1	27.0	33.6	28.6	29.1	70	53	70	64	-	-	-	-	-	-	-	-	-	-
ABRIL	-	-	-	-	36.0	02	21.0	03	34.3	22.7	27.5	33.1	29.0	29.3	70	53	66	62	-	-	-	-	-	-	-	-	-	-
MAYO	-	-	-	-	36.0	10	21.0	03	32.9	22.5	27.1	32.4	28.5	28.8	73	56	66	65	-	-	-	-	-	-	-	-	-	-
JUNIO	-	-	-	-	33.5	03	21.5	15	32.2	22.9	26.8	31.2	27.8	28.1	75	62	73	69	-	-	-	-	-	-	-	-	-	-
JULIO	-	-	-	-	33.0	29	22.0	19	30.7	23.0	25.7	29.8	27.1	27.2	77	68	74	73	-	-	-	-	-	-	-	-	-	-
AGOSTO	-	-	-	-	32.5	10	21.0	12	31.1	22.3	25.1	30.2	26.7	27.1	80	67	77	77	-	-	-	-	-	-	-	-	-	-
SETIEMBRE	-	-	-	-	33.0	02	21.5	02	30.6	22.5	24.8	29.7	26.4	26.8	79	70	82	78	-	-	-	-	-	-	-	-	-	-
OCTUBRE	-	-	-	-	33.0	06	22.0	19	30.8	22.8	25.2	29.9	26.7	27.0	87	70	82	79	-	-	-	-	-	-	-	-	-	-
NOVIEMBRE	-	-	-	-	31.5	01	18.0	23	29.6	21.5	24.8	28.8	26.6	26.2	84	73	81	79	-	-	-	-	-	-	-	-	-	-
DICIEMBRE	-	-	-	-	32.5	16	20.5	06	30.7	21.7	25.0	29.8	26.9	26.7	81	70	78	76	-	-	-	-	-	-	-	-	-	-
MEDIAS					36.0 MAX 3- 4 DIA		17.5 MIN. 1-12 DIA		31.9	22.3	25.9	30.9	27.4	27.6	78	70	75	78										
													TOTALES															

ESTACION METEOROLOGICA DE HACIENDA TEMPISQUE
AÑO 1970

Long. 85°34' W Lat. 10°29' N Elevación 22 m

MES	PRESION ATMOSFERICA I	II	III	T	TEMPERATURA DEL AIRE MAX	DIA	MIN	DIA	MAX	MIN	I	II	III	T	HUMEDAD RELATIVA I	II	III	U	SOL Y RADIACION GLOBAL Horas	%	CAL.	NUBOSIDAD I	II	III	N	Número de días ○	◑	●
ENERO	-	-	-	-	36.5	19	17.5	14	34.4	20.9	-	-	-	-	-	-	-	-	-	-	-	-	-	-	-	-	-	-
FEBRERO	-	-	-	-	37.0	17	15.0	22	34.3	21.3	-	-	-	-	-	-	-	-	-	-	-	-	-	-	-	-	-	-
MARZO	-	-	-	-	37.5	23	15.5	16	35.6	22.9	-	-	-	-	-	-	-	-	-	-	-	-	-	-	-	-	-	-
ABRIL	-	-	-	-	37.8	16	20.0	23	36.7	23.8	-	-	-	-	-	-	-	-	-	-	-	-	-	-	-	-	-	-
MAYO	-	-	-	-	38.0	01	19.5	03	34.5	22.1	-	-	-	-	-	-	-	-	-	-	-	-	-	-	-	-	-	-
JUNIO	-	-	-	-	34.0	03	20.2	25	32.6	22.6	-	-	-	-	-	-	-	-	-	-	-	-	-	-	-	-	-	-
JULIO	-	-	-	-	34.0	05	21.0	19	31.4	22.2	-	-	-	-	-	-	-	-	-	-	-	-	-	-	-	-	-	-
AGOSTO	-	-	-	-	34.0	11	20.0	20	31.7	21.6	-	-	-	-	-	-	-	-	-	-	-	-	-	-	-	-	-	-
SETIEMBRE	-	-	-	-	33.5	01	20.0	15	31.6	22.0	-	-	-	-	-	-	-	-	-	-	-	-	-	-	-	-	-	-
OCTUBRE	-	-	-	-	34.5	25	20.5	06	31.8	22.1	-	-	-	-	-	-	-	-	-	-	-	-	-	-	-	-	-	-
NOVIEMBRE	-	-	-	-	33.5	01	16.0	27	30.7	20.8	-	-	-	-	-	-	-	-	-	-	-	-	-	-	-	-	-	-
DICIEMBRE	-	-	-	-	34.0	17	17.5	27	32.0	20.9	-	-	-	-	-	-	-	-	-	-	-	-	-	-	-	-	-	-
MEDIAS					38.0 MAX 5- 1 DIA		15.0 MIN 2-22 DIA		33.1	21.9																		

EVAPORACION				PRECIPITACION										VIENTO FRECUENCIA Y VELOCIDAD MEDIA SEGUN CADA DIRECCION									MES
PICHE	TANQUE WB			Total	MAX 24 h	Día	Número de días de lluvia igual o mayor de					Número de días											
mm	mm	m/s	°C	mm	mm		.1	1.0	10.0	50.0	100.0	≡	●	⚠	N	NE	E	SE	S	SW	W	NW	C	

Identificacion 074-001 Observador U. DE COSTA RICA ESTACION METEOROLOGICA DE LIBERIA AÑO 1970

			15.1	14.6	17	04	01	01	00	00	-	-	-	-	-	-	-	-	-	-	-	-	-	-	ENERO
			.	.		00	00	00	00	00	-	-	-	-	-	-	-	-	-	-	-	-	-	-	FEBRERO
			22.8	8.3	11	06	05	00	00	00	-	-	-	-	-	-	-	-	-	-	-	-	-	-	MARZO
			76.2	37.4	13	03	03	02	00	00	-	-	-	-	-	-	-	-	-	-	-	-	-	-	ABRIL
			109.6	25.0	19	09	08	03	00	00	46	03	14	02	14	01	03	02	03	01	00	00	14	02	MAYO
			124.7	42.0	20	14	12	04	00	00	48	02	32	02	03	02	00	00	00	00	00	00	06	03	JUNIO
																									JULIO
																									AGOSTO
			320.6	62.5	27	18	17	08	01	00	-	-	-	-	-	-	-	-	-	-	-	-	-	-	SETIEMBRE
			195.6	43.7	09	18	13	06	00	00	19	02	10	01	13	02	03	01	00	00	00	00	10	02	OCTUBRE
			124.3	63.0	11	08	04	04	01	00	43	01	06	03	16	01	03	03	00	00	00	00	10	01	NOVIEMBRE
			3.9	.9	17	07	00	00	00	00	13	03	26	03	16	03	03	02	00	00	00	00	00	00	DICIEMBRE
											34	2	18	2	12	2	2	2	1	0	0	0	8	2	MEDIAS

MEDIAS DEL VIENTO SON DE 5 MESES.

Identificación 074-003 Observador F. FLORES ESTACION METEOROLOGICA DE SANTA CRUZ AÑO 1970

-	-	-		4.8	4.8	17	01	01	00	00	00	-	-	-	-	-	-	-	-	-	-	-	-	-	ENERO
-	-	-	-	.	.0	00	00	00	00	00	00	-	-	-	-	-	-	-	-	-	-	-	-	-	FEBRERO
-	-	-		138.5	91.7	12	04	03	02	01	00	-	-	-	-	-	-	-	-	-	-	-	-	-	MARZO
-	-	-		130.3	88.2	13	05	04	02	01	00	-	-	-	-	-	-	-	-	-	-	-	-	-	ABRIL
-	-	-		221.8	47.4	21	16	16	08	00	00	-	-	-	-	-	-	-	-	-	-	-	-	-	MAYO
-	-	-		167.1	45.1	19	15	13	04	00	00	-	-	-	-	-	-	-	-	-	-	-	-	-	JUNIO
-	-	-		278.6	77.9	31	23	18	05	02	00	-	-	-	-	-	-	-	-	-	-	-	-	-	JULIO
-	-	-		284.4	-	-	-	-	-	-	-	-	-	-	-	-	-	-	-	-	-	-	-	-	AGOSTO
-	-	-		400.0 #	-	-	-	-	-	-	-	-	-	-	-	-	-	-	-	-	-	-	-	-	SETIEMBRE
-	-	-		287.7	67.9	09	17	17	08	02	00	-	-	-	-	-	-	-	-	-	-	-	-	-	OCTUBRE
-	-	-		200.0 #	-	-	-	-	-	-	-	-	-	-	-	-	-	-	-	-	-	-	-	-	NOVIEMBRE
-	-	-	-	.	.0	00	00	00	00	00	00	-	-	-	-	-	-	-	-	-	-	-	-	-	DICIEMBRE
				2113.2								TOTALES													

Identificación 074-006 Observador C. PADILLA ESTACION METEOROLOGICA DE LA GUINEA AÑO 1970

				11.9	10.6	18	02	02	01	00	00	-	-	-	-	-	-	-	-	-	-	-	-	-	ENERO
150.8			-	.	.0	00	00	00	00	00	00	-	-	-	-	-	-	-	-	-	-	-	-	-	FEBRERO
199.6			-	4.5	4.2	12	02	01	00	00	00	-	-	-	-	-	-	-	-	-	-	-	-	-	MARZO
180.6			-	73.8	43.2	12	04	04	03	00	00	-	-	-	-	-	-	-	-	-	-	-	-	-	ABRIL
170.6			-	167.7	54.2	26	10	09	05	01	00	-	-	-	-	-	-	-	-	-	-	-	-	-	MAYO
122.4			-	277.2	50.6	19	14	13	09	01	00	-	-	-	-	-	-	-	-	-	-	-	-	-	JUNIO
71.7			-	280.3	87.6	18	17	12	05	02	00	-	-	-	-	-	-	-	-	-	-	-	-	-	JULIO
64.1			-	257.7	59.9	29	21	19	11	01	00	-	-	-	-	-	-	-	-	-	-	-	-	-	AGOSTO
69.4			-	383.5	57.4	04	25	21	11	02	00	-	-	-	-	-	-	-	-	-	-	-	-	-	SETIEMBRE
42.6			-	500.1	81.4	08	21	19	10	05	00	-	-	-	-	-	-	-	-	-	-	-	-	-	OCTUBRE
58.2			-	175.7	61.1	12	08	07	05	01	00	-	-	-	-	-	-	-	-	-	-	-	-	-	NOVIEMBRE
84.6			-	7.0	5.5	17	02	02	00	00	00	-	-	-	-	-	-	-	-	-	-	-	-	-	DICIEMBRE
112.9																									
1327.5				2139.4			126	109	60	13	0	TOTALES													

DATOS PLUVIOGRAFICOS VER DATOS PLUVIOMETRICOS EN SECCION C

Identificación 074-011 Observador AQUASUB ESTACION METEOROLOGICA DE HACIENDA TEMPISQUE AÑO 1970

199.1	170		4.0	4.0	19	01	01	00	00	00	-	01	-	-	-	-	-	-	-	-	-	-	-	-	ENERO
208.0	244		.	.0	00	00	00	00	00	00	-	00	-	-	-	-	-	-	-	-	-	-	-	-	FEBRERO
164.9	245		11.0	5.0	13	03	03	00	00	00	-	03	-	-	-	-	-	-	-	-	-	-	-	-	MARZO
120.0 #	185		33.2	33.2	16	01	01	01	00	00	-	01	-	-	-	-	-	-	-	-	-	-	-	-	ABRIL
100.2	228		225.0	78.5	19	12	12	06	01	00	-	17	-	-	-	-	-	-	-	-	-	-	-	-	MAYO
49.6	210		309.0	104.0	25	22	15	08	01	01	-	22	-	-	-	-	-	-	-	-	-	-	-	-	JUNIO
41.6	113		275.2	46.0	12	15	15	09	00	00	-	15	-	-	-	-	-	-	-	-	-	-	-	-	JULIO
22.6	133		267.2	87.5	30	18	18	08	01	00	-	18	-	-	-	-	-	-	-	-	-	-	-	-	AGOSTO
29.2	102		280.0	44.0	30	21	21	10	00	00	-	21	-	-	-	-	-	-	-	-	-	-	-	-	SETIEMBRE
47.8	130		434.7	72.0	14	17	17	09	02	00	-	17	-	-	-	-	-	-	-	-	-	-	-	-	OCTUBRE
79.6	121		155.7	73.0	12	08	08	07	01	00	-	08	-	-	-	-	-	-	-	-	-	-	-	-	NOVIEMBRE
116.2	145		5.0	5.0	19	01	01	00	00	00	-	01	-	-	-	-	-	-	-	-	-	-	-	-	DICIEMBRE
1188.8		2026.0	1991.0			119	112	58	6	1		119	TOTALES												

ESTACION METEOROLOGICA DE CARAS — Long. 85°07' W — Lat. 10°25' N — Elevación 95 m.
AÑO 1970

MES	PRESION ATMOSFERICA Reducida a 0°C y gravedad normal I	II	III	T	TEMPERATURA DEL AIRE MAX	DIA	MIN	DIA	MAX	MIN	I	II	III	T	HUMEDAD RELATIVA I	II	III	T	SOL Y RADIACION GLOBAL Horas	%	CAL.	NUBOSIDAD I	II	III	N	Número de días ○	◐	●
SETIEMBRE	-	-	-	-							30.8	21.9	23.9	-	-	26.5	94	-	-	-	100.8	34	-	-	-	-	-	-	-
OCTUBRE	-	-	-	-	33.5	22	17.5	05			31.0	21.9	24.0	-	-	25.5	87	-	-	-	121.3	39	-	-	-	-	-	-	-
NOVIEMBRE	-	-	-	-	32.5	01	17.0	29			29.6	21.6	24.0	-	-	25.6	80	-	-	-	141.6	55	-	-	-	-	-	-	-
DICIEMBRE	-	-	-	-	33.5	17	20.0	04			31.4	21.8	25.8	-	-	26.6	77	-	-	-	155.4	45	-	-	-	-	-	-	-

LA ESTACION FUE REINSTALADA EL 01-09-1970

ESTACION METEOROLOGICA DE TABOGA — Long. 85°12' W — Lat. 10°20' N — Elevación 40 m
AÑO 1970

ENERO	-	-	-	-	34.5	13	19.0	15	32.7	21.4	23.8	29.8	28.1	27.4	89	76	78	80	-	-	-	-	-	-	-	-	-	-
FEBRERO	-	-	-	-	35.0	03	19.5	19	31.4	22.7	24.9	30.7	27.6	27.4	78	67	69	71	-	-	-	-	-	-	-	-	-	-
MARZO	-	-	-	-	36.5	06	18.0	03	33.4	21.9	24.7	32.0	28.8	28.1	89	44	72	76	-	-	-	-	-	-	-	-	-	-
ABRIL	-	-	-	-	35.0	15	19.0	26	33.3	23.4	26.7	32.2	28.6	28.7	83	67	75	75	-	-	-	-	-	-	-	-	-	-
MAYO	-	-	-	-	35.0	01	21.5	23	32.6	23.1	25.6	31.1	27.1	27.8	87	81	84	84	-	-	-	-	-	-	-	-	-	-
JUNIO	-	-	-	-	34.0	03	21.5	15	32.5	23.2	25.7	31.5	26.7	27.6	94	83	88	87	-	-	-	-	-	-	-	-	-	-
JULIO	-	-	-	-	33.6	02	21.5	19	31.0	23.3	24.8	29.8	25.8	26.8	95	88	91	91	-	-	-	-	-	-	-	-	-	-
AGOSTO	-	-	-	-	33.5	13	20.5	20	31.4	22.2	24.4	30.0	25.2	26.6	94	88	93	91	-	-	-	-	-	-	-	-	-	-
SETIEMBRE	-	-	-	-	33.0	20	20.0	08	31.0	22.4	23.8	29.4	25.0	26.3	95	91	94	92	-	-	-	-	-	-	-	-	-	-
OCTUBRE	-	-	-	-	33.0	06	20.5	16	30.8	22.3	23.9	29.0	25.3	26.3	94	85	91	90	-	-	-	-	-	-	-	-	-	-
NOVIEMBRE	-	-	-	-	32.0	01	18.5	24	29.8	21.5	24.2	28.5	25.7	25.7	90	83	88	86	-	-	-	-	-	-	-	-	-	-
DICIEMBRE	-	-	-	-	33.0	16	19.5	24	30.2	22.4	24.5	29.0	26.5	26.5	93	88	90	90	-	-	-	-	-	-	-	-	-	-
MEDIAS					34.5 3-6	MAX DIA	18.0 3-03	MIN DIA	31.7	22.5	24.8	30.2	26.7	27.1	90	78	84	85										

ESTACION METEOROLOGICA DE PUNTARENAS — Long. 84°50' W — Lat. 09°58' N — Elevación 3 m
AÑO 1970

700 +

ENERO	58.5	56.4	57.1	58.1	[illegible]		[illegible]		35.2	21.8	24.3	31.5	27.8	27.0	83	61	74	76	258.4	72	422							
FEBRERO	57.9	55.7	56.4	57.2	37.5	16	19.5	19	35.3	22.0	26.9	33.3	28.5	28.1	69	51	61	64	275.9	83	505							
MARZO	57.7	55.5	56.0	56.7	38.5	24	18.0	02	35.0	22.4	25.6	32.5	28.9	28.2	77	60	73	76	276.6	75	513							
ABRIL	57.5	55.7	56.1	56.9	38.5	06	21.5	26	35.0	23.5	27.3	32.6	28.7	28.5	77	63	77	73	242.7	67	493							
MAYO	58.3	56.9	57.4	57.8	36.5	04	21.5	23	33.1	23.2	26.7	30.8	26.8	27.1	81	69	85	83	174.2	45	423							
JUNIO	58.1	57.1	57.5	57.8	34.0	03	22.0	10	33.0	23.4	26.3	30.4	27.0	27.0	89	75	88	86	173.3	46	414							
JULIO	58.6	57.6	57.9	58.3	34.5	05	21.5	29	32.0	22.9	25.0	29.9	26.2	26.2	92	75	88	86	145.9	38	384							
AGOSTO	58.0	56.8	57.1	57.6	33.5	08	21.0	15	32.0	22.5	24.7	30.1	26.2	25.4	94	77	90	84	183.7	48	-							
SETIEMBRE	58.0	57.0	56.9	57.7	32.5	14	21.2	13	31.3	22.5	24.4	29.8	26.0	23.8	92	76	87	89	180.4	50	475							
OCTUBRE	57.9	56.5	56.9	57.4	32.5	18	19.5	27	30.7	22.0	24.9	29.0	25.9	25.1	93	81	92	00	174.0	48	427							
NOVIEMBRE	58.5	57.6	57.4	58.1	33.0	25	16.0	23	30.6	20.9	24.5	29.0	26.3	25.3	88	77	86	83	176.5	51	385							
DICIEMBRE	57.4	56.2	56.0	56.7	33.5	07	14.5	03	31.2	20.3	24.4	29.3	26.4	25.7	90	78	86	00	215.4	60	369							
MEDIAS	[illegible]				38.5 3-24	MAX DIA	14.5 12-03	MIN DIA	32.7	[illegible]	[illegible]	30.7	27.1	26.5	85	70	82	67		57								

PRESION EN MILIMETROS DE MERCURIO. VIENTO EN KM/H

ESTACION METEOROLOGICA DE LIMON — Long. 83°03' W — Lat. 10°00' N — Elevación 3 m
AÑO 1970

700

ENERO	60.4	58.6	59.2	60.1	31.0	02	19.5	21	29.5	21.4	22.9	28.1	25.2	25.3	92	75	87	85	146.8	41	322	7	6	6	7	00	09	22
FEBRERO	60.8	59.2	59.4	60.7	31.5	15	19.2	28	28.6	21.2	22.2	27.3	24.5	24.4	94	77	88	86	87.9	27	320	7	7	7	7	00	06	22
MARZO	59.3	57.8	57.8	59.3	32.0	12	19.0	17	30.3	21.6	23.0	28.9	26.4	26.0	93	75	95	84	155.7	42	407	6	6	6	6	01	09	21
ABRIL	59.1	57.7	58.0	59.4	32.0	21	20.5	26	30.1	22.7	24.4	28.8	26.7	26.5	91	76	84	84	160.4	44	397	6	6	7	6	02	08	20
MAYO	59.2	57.8	58.2	58.9	32.0	29	20.8	27	29.9	22.3	23.8	28.4	25.7	25.9	92	76	87	85	129.7	34	363	7	7	7	7	00	04	27
JUNIO	58.8	57.5	57.7	58.1	32.2	04	21.0	22	30.5	22.9	24.6	29.2	27.0	26.9	92	76	85	84	127.1	34	367	7	7	7	7	00	01	28
JULIO	58.7	57.6	57.9	58.3	32.3	19	21.2	27	30.2	22.4	24.2	28.9	26.5	26.5	92	76	86	84	119.6	31	354	7	7	7	7	00	00	31
AGOSTO	58.2	57.1	57.1	57.8	32.2	04	20.1	02	30.5	22.0	24.0	28.8	26.2	26.4	91	75	87	84	153.7	41	358	7	7	7	7	00	01	30
SETIEMBRE	58.0	57.2	56.9	57.6	33.2	28	20.2	20	30.8	22.1	24.2	29.0	25.9	26.3	91	74	87	84	151.0	42	400	6	7	7	7	00	03	27
OCTUBRE	58.0	56.8	56.8	56.4	34.0	08	20.2	28	31.1	21.7	24.3	29.5	26.0	26.6	91	73	87	83	162.2	44	392	6	6	7	6	03	05	23
NOVIEMBRE	59.3	58.5	58.1	58.9	31.0	22	18.0	26	27.8	21.1	22.7	27.0	24.3	24.7	93	77	89	86	111.6	32	303	7	6	7	7	01	02	27
DICIEMBRE	58.6	57.4	57.3	58.3	30.5	19	18.2	08	27.8	21.7	22.8	26.3	25.2	24.4	95	83	92	90	94.5	27	273	7	7	7	7	01	03	27
MEDIAS	59.0	57.8	57.9	58.6	34.0 10-8	MAX DIA	18.0 11-06	MIN DIA	29.8	21.9	23.6	28.4	25.8	25.8	92	76	87	85	37		366	7	7	7	7			
														TOTALES					1.538.3							n	51	305

PRESION EN MILIMETROS DE MERCURIO
VIENTO A 6 M. EN KM/HORA
VIENTO A NIVEL TANQUE EN M/S

EVAPORACION				PRECIPITACION										VIENTO FRECUENCIA Y VELOCIDAD MEDIA SEGUN CADA DIRECCION									MES
PICHE	TANQUE WB			Total	MAX 24 h	Día	Número de días de lluvia igual o mayor de					Número de días											
mm	mm	m/s	°C	mm	mm		1	1.0	10.0	50.0	100.0	≡	●	⚠	N	NE	E	SE	S	SW	W	NW	C	
-	-	-		405.4	77.2	29	23	20	11	02	00				-	-	-	-	-	-	-	-	-	SETIEMBRE
-	-	-		205.4	60.0	29	13	13	05	01	00				-	-	-	-	-	-	-	-	-	OCTUBRE
-	-	-		89.3	24.9	08	11	08	03	00	00				-	-	-	-	-	-	-	-	-	NOVIEMBRE
-	-	-		17.1	5.8	17	13	05	00	00	00				-	-	-	-	-	-	-	-	-	DICIEMBRE

Identificacion 076-005 Observador BRIGITTE HITZ ESTACION METEOROLOGICA DE CAÑAS AÑO 1970

247.8		-	.5	.5	30	01	00	00	00	00	-	-	-	-	-	-	-	-	-	-	-	-	-	-	ENERO
327.5		-	.	.	00	00	00	00	00	00	-	-	-	-	-	-	-	-	-	-	-	-	-	-	FEBRERO
244.4		-	.	.	00	00	00	00	00	00	-	-	-	-	-	-	-	-	-	-	-	-	-	-	MARZO
183.4		-	57.4	27.3	15	07	05	02	00	00	-	-	-	-	-	-	-	-	-	-	-	-	-	-	ABRIL
104.0		-	133.5	43.9	18	15	15	05	00	00	-	-	-	-	-	-	-	-	-	-	-	-	-	-	MAYO
96.2		-	159.1	39.4	12	24	21	05	00	00	-	-	-	-	-	-	-	-	-	-	-	-	-	-	JUNIO
87.8		-	197.4	49.3	31	19	16	06	00	00	-	-	-	-	-	-	-	-	-	-	-	-	-	-	JULIO
78.4		-	358.1	76.1	02	24	21	11	02	00	-	-	-	-	-	-	-	-	-	-	-	-	-	-	AGOSTO
59.4		-	420.5	96.2	29	25	23	10	02	00	-	-	-	-	-	-	-	-	-	-	-	-	-	-	SETIEMBRE
63.3		-	402.9	69.8	29	22	19	11	02	00	-	-	-	-	-	-	-	-	-	-	-	-	-	-	OCTUBRE
142.1		-	76.3	28.9	11	10	09	02	00	00	-	-	-	-	-	-	-	-	-	-	-	-	-	-	NOVIEMBRE
198.4		-	24.5	11.2	17	07	07	01	00	00	-	-	-	-	-	-	-	-	-	-	-	-	-	-	DICIEMBRE
1832.7		-	1830.2			154	136	53	06	00	TOTALES														

Identificación 076-008 Observador H. VALDERRAMA ESTACION METEOROLOGICA DE TABOGA AÑO 1970

DATOS PLUVIOGRAFICOS VER DATOS PLUVIOMETRICOS EN SECCION C

		Km/h																							
96	118	4	13.0	6.6	16	03	02	00	00	00	04	04	40	04	03	06	05	06	31	08	08	08	04	07	05	04	00	ENERO
185	203	9	2.9	2.8	16	02	01	00	00	00	07	09	39	05	07	08	05	06	20	09	14	09	03	09	05	05	00	FEBRERO
131	149	7	29.8	15.8	12	03	03	02	00	00	03	08	40	04	02	06	08	06	27	09	12	09	01	10	07	04	00	MARZO
112	176	4	43.8	19.6	09	07	06	02	00	00	01	05	32	04	05	07	11	05	28	08	14	07	04	10	05	04	00	ABRIL
68	120	4	167.6	48.8	19	17	11	04	00	00	02	06	25	04	15	05	10	05	22	09	18	07	03	09	05	05	00	MAYO
45	101	5	147.6	59.2	19	20	13	03	01	00	05	04	09	04	31	04	11	05	13	06	27	07	02	07	01	06	00	JUNIO
41	94	5	417.3	133.5	08	25	21	08	02	01	08	03	10	04	28	04	10	06	17	06	18	07	07	06	02	05	00	JULIO
40	101	5	321.2	66.3	29	24	18	08	01	00	13	04	13	04	24	04	11	07	23	07	11	07	02	07	04	05	00	AGOSTO
41	97	5	269.5	73.7	09	23	17	07	01	00	11	03	26	03	16	05	07	06	24	07	10	07	02	06	05	05	00	SETIEMBRE
39	115	5	418.8	156.6	08	24	22	08	02	01	14	03	25	04	15	05	12	07	24	07	04	08	02	07	04	05	00	OCTUBRE
65	102	5	38.5	12.9	11	11	06	01	00	00	17	04	24	04	07	04	12	06	17	06	10	08	07	07	07	05	00	NOVIEMBRE
61	119	5	61.0	14.4	17	11	07	02	00	00	20	04	19	04	08	04	20	07	18	07	09	07	04	06	03	06	00	DICIEMBRE
											9	5	25	4	13	5	10	6	22	7	13	8	3	8	4	5	0	MEDIAS
			1931.0			170	127	45	7	2	TOTALES																	

Identificación 078-003 Observador A BRENES, H. CHACON ESTACION METEOROLOGICA DE PUNTARENAS AÑO 1970

38	91	.4	25.2	534.8	126.6	13	27	24	12	04	01	19	27	00	06	10	09	10	06	08	02	07	03	05	27	05	42	04	05	04	00	FEBRERO
57	124	.5	26.0	128.2	41.0	29	14	11	04	00	00	13	14	00	09	09	14	09	12	08	02	07	05	04	31	04	24	03	02	03	00	MARZO
53	113	.7	26.6	925.1	228.1	09	26	22	12	05	04	22	26	00	11	09	21	09	11	08	01	04	03	06	26	05	23	04	04	04	00	ABRIL
50	100	.6	25.9	240.8	67.7	12	22	16	08	01	00	15	22	04	12	08	14	10	03	12	01	06	04	05	26	04	35	04	05	04	00	MAYO
48	96	.5	25.3	493.1	94.4	05	25	22	14	03	00	18	25	00	14	08	12	09	04	06	01	05	02	05	26	04	35	04	06	03	00	JUNIO
47	95	.5	26.8	166.1	47.8	08	23	17	04	00	00	16	23	04	10	08	11	08	05	08	02	08	01	05	37	04	27	03	08	04	00	JULIO
49	188	.5	26.3	209.1	47.4	13	18	13	05	00	00	13	18	02	09	08	13	09	06	06	01	05	02	06	38	04	26	04	06	04	00	AGOSTO
53	112	.4	26.3	151.8	93.5	04	13	09	02	01	00	07	13	02	12	09	13	10	05	09	01	06	07	04	38	04	21	04	05	04	00	SETIEMBRE
56	110	.4	26.0	165.6	74.6	13	18	13	04	01	00	08	18	00	10	08	15	07	07	07	01	08	04	05	36	04	20	04	06	05	00	OCTUBRE
41	73	.7	24.2	700.3	268.4	06	21	18	11	03	02	11	21	00	13	09	06	10	01	09	00	11	02	06	34	04	38	04	07	06	00	NOVIEMBRE
28	51	.8	24.5	1282.2	177.3	05	29	26	19	08	04	15	29	01	16	07	06	10	01	09	01	07	04	05	28	05	35	03	09	04	00	DICIEMBRE
			25.5												11	8	12	9	6	8	1	7	3	5	32	4	31	4	5	4	0	MEDIAS
				5681.6			253	206	101	29	14	170	253	13	TOTALES																	

Identificación 081-003 Observador R. PEREZ, R. ROBINSON ESTACION METEOROLOGICA DE LIMON AÑO 1970

ESTACION METEOROLOGICA DE MOIN — Long. 83°04' W — Lat. 10°00' N — Elevación 22 m.
AÑO 1970

MES	PRESION ATMOSFERICA Reducida a 0°C y gravedad normal I	II	III	T	TEMPERATURA DEL AIRE MAX	DIA	MIN	DIA	MAX	MIN	I	II	III	T	HUMEDAD RELATIVA I	II	III	U	SOL Y RADIACION GLOBAL Horas	%	CAL.	NUBOSIDAD I	II	III	N	Número de días ○	◑	●
OCTUBRE	-	-	-	-	31.5	13	20.8	27	29.4	21.8	24.3	28.0	25.6	26.0	97	92	98	96	134.4	37	-	-	-	-	-	-	-	-
NOVIEMBRE	-	-	-	-	31.0	01	17.0	27	27.4	21.8	23.3	26.1	26.2	25.2	97	96	97	97	76.0	22	-	-	-	-	-	-	-	-
DICIEMBRE	-	-	-	-	30.0	14	20.0	23	26.8	21.8	22.9	25.4	25.5	24.6	97	97	98	97	68.8	19	-	-	-	-	-	-	-	-

INSTALADA 01-10-70.
ESTACION METEOROLOGICA DE SAN JOSE — Long. 84°05' W — Lat. 09°56' N — Elevación 1172 m
AÑO 1970

800 +

ENERO	84.6	84.0	84.2	84.4	28.0	12	14.2	21	24.1	16.4	20.0	22.8	19.3	19.8	73	67	80	80	186.7	52	256	-	-	-	-
FEBRERO	84.4	84.3	84.4	84.5	28.8	03	13.7	25	22.5	16.0	19.2	21.6	18.6	18.8	74	69	79	80	160.0	48	334	-	-	-	-
MARZO	84.2	83.6	83.4	83.8	31.0	08	13.4	02	25.3	16.3	20.9	23.5	20.0	20.2	68	67	80	79	208.4	56	394	-	-	-	-
ABRIL	84.4	83.6	84.3	84.2	27.5	12	15.5	26	24.8	17.2	21.2	23.6	20.0	20.4	72	68	83	80	181.3	50	398	-	-	-	-
MAYO	84.9	83.8	84.5	84.4	27.6	24	15.5	17	24.7	17.1	21.0	22.5	19.7	20.0	73	72	87	80	128.7	33	347	-	-	-	-
JUNIO	84.0	83.5	83.5	83.9	27.8	09	15.9	22	25.6	17.5	21.7	23.3	20.3	20.5	73	73	88	82	115.0	31	330	-	-	-	-
JULIO	85.3	84.0	84.9	84.7	27.0	05	18.0	01	25.0	16.6	17.6	22.2	19.7	19.9	83	80	90	85	111.4	30	320	-	-	-	-
AGOSTO	85.6	84.9	85.1	85.3	27.2	09	18.3	14	25.0	16.2	19.3	22.0	19.5	19.5	81	78	90	84	114.6	30	319	-	-	-	-
SETIEMBRE	85.4	84.7	85.0	85.0	28.0	18	14.5	21	26.0	16.5	19.1	24.0	19.0	19.3	78	71	92	82	127.1	35	363	-	-	-	-
OCTUBRE	84.9	84.3	84.5	84.6	27.7	13	15.5	07	25.7	16.7	19.8	23.4	19.4	19.3	75	74	90	83	150.7	42	366	-	-	-	-
NOVIEMBRE	87.7	86.3	87.4	87.0	26.3	28	13.3	26	23.1	15.9	18.6	21.5	18.7	18.5	81	73	84	82	98.5	28	298	-	-	-	-
DICIEMBRE	87.0	85.5	86.5	86.3	26.5	31	14.0	31	22.6	16.1	18.7	21.1	18.8	18.7	80	76	84	83	116.1	33	258	-	-	-	-
MEDIAS	85.3	84.4	84.8	84.8	31.0 MAX 3-8 DIA		13.3 MIN 11.26 DIA		24.5	16.5	19.9	22.6	19.4	19.6	76	72	86	75		39	298				
													TOTALES						1,587.1								

PRESION EN MILIBARES; VIENTO EN KM/H.

ESTACION METEOROLOGICA DE EL COCO — Long. 84°13' W — Lat. 09°59' N — Elevación 920 m
AÑO 1970

900 +

ENERO	-	-	-	14.7	30.2	03	14.3	16	28.8	17.5	19.5	27.1	22.3	22.0	72	49	73	69	241.0	67	-	4	5	5	5	10	06	15
FEBRERO	-	-	-	14.4	31.6	12	14.8	07	29.1	17.6	19.8	27.7	22.4	21.9	74	46	73	68	278.1	84	-	2	4	4	3	18	08	02
MARZO	-	-	-	9.2	33.0	30	13.5	02	30.3	17.3	19.9	28.5	23.4	22.6	72	48	73	69	259.1	69	-	4	5	5	5	13	03	15
ABRIL	-	-	-	9.4	32.0	20	15.2	19	30.1	18.6	21.6	27.6	23.0	22.6	70	51	77	70	231.6	65	-	4	6	6	5	07	06	17
MAYO	-	-	-	9.8	31.6	03	15.9	23	29.1	18.2	20.8	26.6	21.6	21.6	75	62	86	74	166.1	42	-	6	7	8	7	02	03	26
JUNIO	-	-	-	10.0	31.2	28	16.5	11	29.3	18.1	20.8	26.1	21.7	21.6	51	42	63	55	144.1	36	-	6	7	8	7	00	04	26
JULIO	-	-	-	10.0	30.5	15	15.7	24	27.8	17.3	19.9	25.4	20.8	20.9	40	33	48	41	127.0	33	-	6	8	8	7	00	01	30
AGOSTO	-	-	-	9.5	31.0	17	14.4	02	28.0	17.2	19.8	24.6	20.9	20.9	64	46	75	68	147.4	39	-	6	8	8	7	00	01	30
SETIEMBRE	-	-	-	9.6	-	-	-	-	-	-	-	-	-	-	-	-	-	-	150.2	42	-	6	7	8	7	00	02	28
OCTUBRE	8.3	7.4	7.6	7.7	29.3	19	15.2	28	26.8	17.2	19.6	24.6	20.5	20.8	84	74	92	83	164.0	44	-	6	7	8	7	00	03	28
NOVIEMBRE	9.4	9.0	8.0	9.2	29.2	03	14.5	24	26.3	16.8	18.8	25.0	20.6	21.5	81	63	82	75	137.0	43	-	5	6	7	6	07	04	19
DICIEMBRE	7.5	6.6	6.4	7.5	28.8	31	13.6	03	26.8	17.0	19.4	25.6	21.4	22.1	78	60	75	71	206.7	58	-	4	5	6	5	07	12	12
MEDIAS				10.1									TOTALES						2248.3	52	-	5	6	7	6	64	53	248

PRESION EN MB, VIENTO EN KM/H.-

ESTACION METEOROLOGICA DE ESTACION EXPERIMENTAL FABIO BAUDRIT — Long. 87°16' W — Lat. 10°01' N — Elevación 840 m
AÑO 1970

600 +

ENERO	89.1	88.0	88.1	88.6	30.0	05	15.0	24	28.2	17.4	22.1	27.7	22.3	22.9	67	48	74	68	226.3	63	390	-	-	-	-	-	-	-
FEBRERO	88.6	87.8	87.4	88.2	31.5	16	16.0	03	29.0	18.4	22.0	28.5	22.6	23.3	65	43	87	63	224.0	68	224	-	-	-	-	-	-	-
MARZO	88.4	87.4	87.1	88.5	31.5	21	13.5	02	29.8	17.6	21.8	27.5	22.1	22.4	65	44	73	66	244.9	66	468	-	-	-	-	-	-	-
ABRIL	88.1	88.4	87.0	88.2	31.5	20	16.5	16	29.3	18.7	21.4	28.8	23.3	24.0	75	46	77	68	216.0	59	443	-	-	-	-	-	-	-
MAYO	87.0	84.2	82.2	88.7	31.0	12	16.5	23	28.2	18.4	23.6	26.7	22.0	23.1	68	65	86	75	204.0	53	423	-	-	-	-	-	-	-
JUNIO	88.9	88.5	88.2	88.7	31.0	03	14.5	22	28.3	18.5	22.0	25.6	20.7	21.7	72	66	91	79	144.0	38	380	-	-	-	-	-	-	-
JULIO	89.0	88.7	88.6	89.0	30.0	15	16.0	30	27.2	17.6	19.2	22.9	18.3	19.2	75	73	92	82	133.3	35	-	-	-	-	-	-	-	-
AGOSTO	88.6	87.9	88.0	88.4	30.0	20	15.5	07	27.4	17.2	17.8	21.5	17.5	18.1	73	76	92	83	139.5	37	378	-	-	-	-	-	-	-
SETIEMBRE	88.6	87.7	88.0	88.3	29.0	16	15.5	02	27.0	17.5	18.7	22.6	18.0	18.9	77	77	93	84	141.0	39	400	-	-	-	-	-	-	-
OCTUBRE	88.6	87.2	88.0	88.1	29.5	04	16.0	07	26.9	17.3	17.2	20.7	16.6	17.3	76	81	95	86	101.1	28	382	-	-	-	-	-	-	-
NOVIEMBRE	89.3	88.0	88.2	88.7	28.5	03	15.0	26	26.1	17.0	16.9	20.3	16.5	17.2	74	86	85	78	84.9	27	325	-	-	-	-	-	-	-
DICIEMBRE	87.9	86.9	86.8	87.5	29.5	14	15.0	31	27.5	17.5	19.3	24.0	19.3	20.0	72	61	83	76	102.5	29	353	-	-	-	-	-	-	-
MEDIAS	88.0	87.5	88.4	88.4	31.5 MAX 2-16 DIA		13.5 MIN 3-02 DIA		27.9	17.7	20.2	24.7	19.9	20.	72	62	86	76	1971.4	46	380							

PRESION EN mm; VIENTO EN KM/H.

EVAPORACION				PRECIPITACION										VIENTO FRECUENCIA Y VELOCIDAD MEDIA SEGUN CADA DIRECCION									MES
PICHE	TANQUE WB			Total	MAX 24 h	Día	Número de días de lluvia igual o mayor de					Número de días											
mm	mm	m/s	°C	mm	mm		.1	1.0	10.0	50.0	100.0	≡	●	⚐	N	NE	E	SE	S	SW	W	NW	C	
Identificación 081-004																							
-	-			312.0	31.7	28									- -	- -	- -	- -	- -	- -	- -	- -	ENERO
																							FEBRERO
																							MARZO
-	84			769.1	246.7	09	22	26	11	4	3	-	22	-	00 00	12 02	02 02	06 02	02 01	03 01	01 01	01 04	59 ABRIL
-	103			200.0	36.3	12	16	13	7	0	0	-	16	-	00 00	09 03	02 02	06 02	01 01	03 01	01 01	01 01	63 MAYO
-	102			404.3	100.6	05	25	24	13	1	1	-	25	-	00 00	09 02	03 02	03 02	02 02	02 01	02 00	02 02	65 JUNIO
-	105			141.6	68.6	08	19	12	3	1	0	-	19	-	00 00	04 03	04 02	03 03	02 02	02 02	00 01	01 01	57 JULIO
-	99			150.6	45.0	21	16	14	5	0	0	-	16	-	00 00	04 03	04 02	02 02	02 01	02 01	01 01	01 01	63 AGOSTO
-	103			124.8	69.7	04	12	11	2	1	0	-	12	-	00 02	00 03	06 02	03 02	04 02	02 01	01 01	00 01	58 SETIEMBRE
-	77			123.7	39.0	13	16	13	3	0	0	-	16	-	04 02	15 03	04 02	03 02	01 01	01 01	01 01	02 02	66 OCTUBRE
-	85			657.9	169.1	06	23	18	12	4	3	-	23	-	07 03	01 03	02 02	00 02	01 02	01 01	05 01	14 02	46 NOVIEMBRE
-	53			1224.6	225.0	04	27	26	22	6	3	-	27	-	00 02	03 02	06 02	02 02	02 01	03 01	02 01	13 02	50 DICIEMBRE
Identificación 084-001																							
				23.6	7.2	27	09	06	00	00	00				06 11	65 04	21 09	01 10	01 12	05 04	00 00	00 00	ENERO
				1.6	1.2	04	03	01	00	00	00				00 13	70 03	29 08	03 08	00 12	05 04	00 00	00 00	FEBRERO
				69.8	49.6	26	08	04	02	00	00				03 11	62 04	23 09	00 11	01 07	00 05	00 05	10 08	MARZO
				204.4	106.7	09	11	09	05	01	01				[illegible] 08	62 04	29 07	00 10	00 09	00 18	00 04	06 07	ABRIL
				203.8	47.4	25	20	17	08	00	00				[illegible] 07	68 04	11 09	00 07	00 11	16 05	00 04	06 07	MAYO
				232.7	63.7	16	25	22	07	01	00				11 11	59 08	24 08	00 14	05 08	16 05	00 04	06 07	JUNIO
				349.1	59.3	10	27	23	11	02	00				[illegible] 08	46 05	15 08	00 13	01 07	02 08	01 07	19 07	JULIO
				343.7	62.2	27	21	17	11	01	00				03 08	49 06	21 07	00 10	01 06	01 06	03 09	17 07	AGOSTO
				417.8	62.0	23	25	23	13	02	00				13 06	31 07	21 08	03 09	03 06	01 06	09 09	19 08	SETIEMBRE
				226.3	64.1	29	26	23	06	01	00				08 06	33 07	25 07	01 11	00 08	03 10	30 06	19 08	OCTUBRE
			44	99.2	30.5	07	17	11	04	00	00				04 10	41 04	17 09	01 07	18 05	03 10	30 06	19 08	NOVIEMBRE
			55	108.2	25.1	04	19	16	03	00	00				01 10	59 04	38 06	01 08	00 05	00 04	00 03	01 07	DICIEMBRE
															6 9	55 5	23 8	1 10	3 8	4 7	6 5	10 6	0 MEDIAS
				2280.2			211	172	70	08	01				TOTALES								
Identificación 084-021																							
				9.6	4.6	19	03	03	00	00	00	01	06	00	- -	- -	- -	- -	- -	- -	- -	- -	ENERO
				1.7	1.7	06	01	01	00	00	00	00	00	00	- -	- -	- -	- -	- -	- -	- -	- -	FEBRERO
				79.3	57.0	28	08	06	02	00	00	03	00	00	- -	- -	- -	- -	- -	- -	- -	- -	MARZO
				217.0	48.6	09	10	10	06	00	00	06	00	01	- -	- -	- -	- -	- -	- -	- -	- -	ABRIL
				171.9	22.1	24	19	16	08	00	00	09	02	03	- -	- -	- -	- -	- -	- -	- -	- -	MAYO
				217.7	41.3	24	24	20	10	00	00	08	01	03	- -	- -	- -	- -	- -	- -	- -	- -	JUNIO
				241.9	58.7	21	25	20	07	01	00	08	03	03	- -	- -	- -	- -	- -	- -	- -	- -	JULIO
				337.2	64.5	10	20	18	13	01	00	13	06	04	- -	- -	- -	- -	- -	- -	- -	- -	AGOSTO
				401.0	39.4	30	22	21	16	00	00	14	02	10	- -	- -	- -	- -	- -	- -	- -	- -	SETIEMBRE
				202.2	33.0	10	21	20	10	00	00	14	05	01	- -	- -	- -	- -	- -	- -	- -	- -	OCTUBRE
				188.4	23.4	09	17	11	05	00	00	09	00	00	- -	- -	- -	- -	- -	- -	- -	- -	NOVIEMBRE
				58.5	25.0	02	13	11	01	00	00	06	01	00	- -	- -	- -	- -	- -	- -	- -	- -	DICIEMBRE
				2046.4			183	157	78	02	0	91	20	25	TOTALES								
Identificación 084-023																							
229.1	176	2.1	23.2	21.4	14.1	19	06	04	01	00	00				00 00	20 02	50 03	10 03	00 00	07 07	07 01	00 00	06 ENERO
296.7	226	3.1	23.6	.8	.8	16	01	00	00	00	00				00 00	04 01	92 03	04 03	00 00	00 00	00 00	00 00	00 FEBRERO
257.2	211	2.1	24.2	58.8	23.0	26	10	05	03	00	00				00 00	13 01	48 03	06 03	00 00	16 02	00 00	00 00	17 MARZO
226.5	182	1.3	24.4	178.0	73.2	15	12	08	05	01	00				00 00	17 01	70 02	03 03	00 00	10 01	00 00	00 00	00 ABRIL
136.4	164	1.3	24.7	299.3	50.0	25	23	18	10	01	00				00 00	16 02	71 07	03 10	00 00	10 04	00 00	00 00	00 MAYO
88.2	117	1.0	25.1	205.2	66.8	09	24	14	06	01	00				00 00	19 02	39 06	13 04	00 00	23 04	06 04	00 00	00 JUNIO
66.6	104	0.8	24.5	238.5	39.3	21	26	22	07	00	00				00 00	37 02	10 04	00 00	20 05	33 03	00 00	00 00	00 JULIO
78.4	108	0.9	24.2	205.1	32.3	26	22	16	08	00	00				00 00	26 02	29 03	00 00	00 00	00 03	02 00	00 42	AGOSTO
56.3	108	0.8	24.6	404.1	47.0	15	29	26	17	00	00				00 00	26 01	03 05	00 00	00 00	13 03	00 00	00 00	58 SETIEMBRE
65.9	105	1.0	24.0	302.3	41.7	29	27	25	10	00	00				00 00	16 01	06 03	00 00	00 00	03 04	06 04	00 00	69 OCTUBRE
138.2	104	1.3	22.9	59.7	10.4	09	17	14	01	00	00				00 00	23 02	35 05	13 06	00 00	03 03	06 03	00 00	20 NOVIEMBRE
207.9	133	1.7	22.7	67.0	26.1	03	16	11	01	00	00				00 00	03 03	55 05	26 05	00 00	00 00	00 00	00 00	16 DICIEMBRE
		1.4	24.0												0 0	18 2	42 4	7 3	2 0	10 3	2 1	0 0	19 MEDIAS
1847.4	1738.0			2040.2			213	163	69	3	0				TOTALES								

ESTACION METEOROLOGICA DE VOLCAN DE BUENOS AIRES — **AÑO** 1970 — Long. 83°27' W — Lat. 09°13' N — Elevación 450 m

MES	PRESION ATMOSFERICA Reducida a 0°C y gravedad normal				TEMPERATURA DEL AIRE										HUMEDAD RELATIVA				SOL Y RADIACION GLOBAL			NUBOSIDAD				Número de días		
	I	II	III	T	MAX	DIA	MIN	DIA	MAX	MIN	I	II	III	T	I	II	III	U	Horas	%	CAL.	I	II	III	N	○	◑	●
ENERO	-	-	-	-	32.5	30	14.0	24	30.5	17.6	21.4	29.0	21.9	24.1	91	65	94	83	-	-	-	5	4	4	4	01	26	05
FEBRERO	-	-	-	-	34.5	27	12.0	27	32.0	17.7	20.6	30.4	24.0	25.0	92	56	83	77	-	-	-	4	4	4	4	03	22	03
MARZO	-	-	-	-	34.0	22	14.0	18	31.8	18.0	21.6	32.3	23.2	26.0	88	48	93	76	-	-	-	5	4	5	5	01	22	08
ABRIL	-	-	-	-	33.0	23	18.0	30	31.0	20.0	22.9	30.6	23.3	25.6	88	55	92	78	-	-	-	5	4	6	5	01	19	10
MAYO	-	-	-	-	31.5	10	18.0	31	30.0	20.0	22.4	29.8	23.0	25.2	88	58	91	79	-	-	-	5	4	6	5	00	21	10
JUNIO	-	-	-	-	31.0	18	13.0	09	30.0	20.0	22.7	30.1	23.4	25.4	91	58	90	80	-	-	-	5	4	6	5	00	23	07
JULIO	-	-	-	-	31.0	24	17.0	02	29.1	19.4	22.3	29.8	22.9	25.0	91	59	90	80	-	-	-	5	4	6	5	00	20	11
AGOSTO	-	-	-	-	30.5	04	17.0	09	29.4	19.0	21.8	29.4	22.4	24.5	91	61	93	82	-	-	-	-	-	-	-	-	-	-
SETIEMBRE	-	-	-	-	30.5	29	16.5	12	29.0	18.3	22.0	29.5	21.9	24.5	90	60	94	81	-	-	-	-	-	-	-	-	-	-
OCTUBRE	-	-	-	-	30.5	20	18.0	31	29.3	19.3	22.0	29.0	22.2	24.4	91	62	92	82	-	-	-	-	-	-	-	-	-	-
NOVIEMBRE	-	-	-	-	30.1	22	17.0	29	28.2	19.0	22.0	29.2	22.4	25.0	91	62	90	81	-	-	-	-	-	-	-	-	-	-
DICIEMBRE	-	-	-	-	30.5	31	16.5	26	29.0	19.0	22.0	28.1	23.0	24.4	90	61	89	90	-	-	-	5	5	5	5	02	20	09
MEDIAS					34.5 MAX 2-27 DIA		12.0 MIN 2-27 DIA		29.9	18.9	22.0	29.8	22.8	24.9	90	59	91	80										

ESTACION METEOROLOGICA DE SAN VITO DE JAVA — **AÑO** 1970 — Long. 82°59' W — Lat. 08°52' N — Elevación 1019 m

MES	PRESION ATMOSFERICA Reducida a 0°C y gravedad normal				TEMPERATURA DEL AIRE										HUMEDAD RELATIVA				SOL Y RADIACION GLOBAL			NUBOSIDAD				Número de días		
	I	II	III	T	MAX	DIA	MIN	DIA	MAX	MIN	I	II	III	T	I	II	III	U	Horas	%	CAL.	I	II	III	N	○	◑	●
ENERO	-	-	-	-	29.5	30	11.5	04	26.8	16.8	19.2	22.6	20.6	21.8	93	73	90	85	-	-	-	5	5	6	5	02	14	15
FEBRERO	-	-	-	-	30.5	13	12.5	28	28.4	15.8	19.2	22.0	19.9	20.2	89	61	78	75	-	-	-	3	5	5	4	05	17	06
MARZO	-	-	-	-	30.0	21	14.0	01	27.7	16.6	22.1	26.5	20.9	22.5	90	63	85	79	-	-	-	4	6	6	5	01	13	17
ABRIL	-	-	-	-	30.0	04	14.5	09	27.8	18.4	20.6	25.2	21.0	22.3	93	74	88	85	-	-	-	4	6	6	5	03	13	14
MAYO	-	-	-	-	28.5	04	14.0	02	26.1	16.1	20.4	23.9	20.2	21.5	91	80	95	89	-	-	-	6	6	7	6	00	08	23
JUNIO	-	-	-	-	28.0	06	12.5	29	26.4	15.7	20.1	24.5	20.3	21.6	94	78	95	89	-	-	-	6	6	7	6	00	05	25
JULIO	-	-	-	-	28.0	07	13.0	17	25.7	15.9	19.5	23.7	19.9	21.0	94	79	95	89	-	-	-	-	-	-	-	-	-	-
AGOSTO	-	-	-	-	27.0	11	13.0	15	25.5	15.4	19.3	23.8	19.9	21.0	95	82	94	90	-	-	-	-	-	-	-	-	-	-
SETIEMBRE	-	-	-	-	28.0	16	14.0	09	25.7	15.4	19.7	23.3	19.2	20.7	93	81	96	90	-	-	-	-	-	-	-	-	-	-
OCTUBRE	-	-	-	-	27.5	19	13.5	23	25.6	15.4	19.8	23.2	19.3	20.8	-	-	-	-	-	-	-	-	-	-	-	-	-	-
NOVIEMBRE	-	-	-	-	27.0	02	14.0	25	24.9	15.7	19.4	22.7	19.4	20.5	-	-	-	-	-	-	-	-	-	-	-	-	-	-
DICIEMBRE	-	-	-	-	27.0	26	13.5	04	25.6	15.9	19.3	23.4	19.9	20.9	94	83	94	90	-	-	-	-	-	-	-	-	-	-
MEDIAS					30.5 MAX 2-13 DIA		11.5 MIN 1-04 DIA		26.4	16.1	19.6	24.0	20.0	21.2														

ESTACION METEOROLOGICA DE CEDRAL — **AÑO** 1970 — Long. 83°33' W — Lat. 09°22' N — Elevación 1450 m

MES	PRESION ATMOSFERICA Reducida a 0°C y gravedad normal				TEMPERATURA DEL AIRE										HUMEDAD RELATIVA				SOL Y RADIACION GLOBAL			NUBOSIDAD				Número de días		
	I	II	III	T	MAX	DIA	MIN	DIA	MAX	MIN	I	II	III	T	I	II	III	U	Horas	%	CAL.	I	II	III	N	○	◑	●
ENERO	-	-	-	-	22.5	30	11.5	29	22.6	14.6	15.4	21.7	18.8	18.6	96	90	99	95	-	-	-	3	7	7	5	01	15	15
FEBRERO	-	-	-	-	25.0	27	11.0	28	23.4	13.9	15.5	22.4	18.9	18.9	84	75	95	85	-	-	-	2	6	6	5	04	18	06
MARZO	-	-	-	-	26.5	21	12.0	02	23.5	14.4	16.2	22.8	18.9	19.3	81	73	94	83	-	-	-	3	7	7	5	01	18	12
ABRIL	-	-	-	-	25.5	02	13.5	19	23.1	15.2	17.2	22.2	18.9	19.4	87	80	95	87	-	-	-	4	7	7	6	00	16	14
MAYO	-	-	-	-	24.0	04	14.5	30	22.1	15.3	17.5	20.8	18.2	18.8	91	87	95	91	-	-	-	4	7	7	6	00	08	23
JUNIO	-	-	-	-	23.5	13	14.0	26	22.2	15.3	17.2	21.1	18.5	18.9	93	86	95	91	-	-	-	4	7	7	6	00	09	21
JULIO	-	-	-	-	24.0	05	13.5	21	21.6	14.7	14.5	20.3	18.0	18.3	93	87	95	92	-	-	-	4	8	8	6	00	07	24
AGOSTO	-	-	-	-	23.0	29	13.5	24	21.7	14.5	16.7	20.4	17.8	18.3	92	87	95	91	-	-	-	5	8	7	6	00	04	27
SETIEMBRE	-	-	-	-	23.5	27	13.0	15	21.7	14.4	16.8	20.0	17.3	18.0	91	87	95	91	-	-	-	5	8	7	6	00	08	22
OCTUBRE	-	-	-	-	24.0	20	14.0	31	21.5	15.1	17.5	19.7	17.6	18.3	92	90	96	93	-	-	-	4	8	8	6	00	08	23
NOVIEMBRE	-	-	-	-	23.0	21	15.5	11	20.4	14.3	16.5	19.4	17.4	17.8	90	90	96	92	-	-	-	-	-	-	-	-	-	-
DICIEMBRE	-	-	-	-	22.5	17	12.5	29	21.2	15.0	16.6	20.1	17.8	18.7	93	89	96	93	-	-	-	4	8	8	6	01	10	20
MEDIAS					26.5 MAX 3-21 DIA		11.0 MIN 2-28 DIA		22.1	14.7	16.6	20.9	18.2	18.6	90	86	96	88										

ESTACION METEOROLOGICA DE BOLIVIA — **AÑO** 1970 — Long. 83°38' W — Lat. 09°11' N — Elevación 950 m.

MES	PRESION ATMOSFERICA Reducida a 0°C y gravedad normal				TEMPERATURA DEL AIRE										HUMEDAD RELATIVA				SOL Y RADIACION GLOBAL			NUBOSIDAD				Número de días		
	I	II	III	T	MAX	DIA	MIN	DIA	MAX	MIN	I	II	III	T	I	II	III	U	Horas	%	CAL.	I	II	III	N	○	◑	●
ENERO	-	-	-	-	29.5	30	14.0	26	27.4	16.9	19.6	26.9	21.8	22.8	93	73	86	86	-	-	-	6	6	7	6	00	07	24
FEBRERO	-	-	-	-	31.0	21	10.0	16	28.4	16.0	19.6	26.9	23.0	23.2	97	70	82	83	-	-	-	5	6	5	5	01	12	15
MARZO	-	-	-	-	-	-	-	-	-	-	19.9	27.6	23.3	23.6	-	-	-	-	-	-	-	7	7	8	7	00	00	31
ABRIL	-	-	-	-	-	-	-	-	-	-	20.9	26.5	22.9	23.4	-	-	-	-	-	-	-	7	6	7	6	00	01	29
MAYO	-	-	-	-	29.0	08	15.5	30	26.9	18.2	21.9	26.1	22.0	23.3	92	72	86	83	-	-	-	6	7	8	7	00	02	29
JUNIO	-	-	-	-	26.5	14	15.5	21	27.0	18.1	21.5	25.6	21.9	23.0	94	78	91	87	-	-	-	7	7	8	7	00	00	30
JULIO	-	-	-	-	28.0	24	15.5	26	26.6	17.5	20.8	25.1	21.8	22.6	95	78	92	88	-	-	-	7	7	8	7	00	01	30
AGOSTO	-	-	-	-	-	-	-	-	-	-	-	-	-	-	-	-	-	-	-	-	-	-	-	-	-	-	-	-
SETIEMBRE	-	-	-	-	28.5	26	15.0	25	26.6	17.3	20.4	25.3	20.4	22.0	96	74	90	87	-	-	-	7	7	8	7	00	01	29
OCTUBRE	-	-	-	-	27.5	12	15.0	06	26.3	17.2	20.1	24.5	21.9	22.2	94	79	90	88	-	-	-	7	7	7	7	00	01	30
NOVIEMBRE	-	-	-	-	27.5	15	15.0	11	25.9	17.2	20.3	23.7	21.5	21.8	96	85	92	91	-	-	-	7	6	7	6	00	02	28
DICIEMBRE	-	-	-	-	28.0	01	13.5	30	26.4	17.0	19.8	24.9	21.3	22.0	97	84	92	91	-	-	-	7	6	7	6	00	01	30

Identificación 098-006 Observador I.C.E. ESTACION METEOROLOGICA DE AÑO 1970 VOLCAN

EVAPORACION: PICHE mm	EVAPORACION: TANQUE WB mm	EVAPORACION: TANQUE WB m/s	EVAPORACION: TANQUE WB °C	PRECIPITACION: Total mm	PRECIPITACION: MAX 24 h mm	PRECIPITACION: Días	Número de días de lluvia igual o mayor de .1	1.0	10.0	50.0	100.0	Número de días ≡	●	☈	VIENTO FRECUENCIA Y VELOCIDAD MEDIA SEGUN CADA DIRECCION N	NE	E	SE	S	SW	W	NW	C	MES
54.7	-	-	-	57.2	21.3	18	06	06	03	00	00	-	06	-	-	-	-	-	-	-	-	-	-	-	ENERO
72.6	-	-	-	1.6	.8	24	02	00	00	00	00	-	02	-	-	-	-	-	-	-	-	-	-	-	FEBRERO
75.8	-	-	-	36.2	16.9	23	08	03	02	00	00	-	08	-	-	-	-	-	-	-	-	-	-	-	MARZO
53.4	-	-	-	348.9	105.3	14	19	15	09	02	01	-	19	-	-	-	-	-	-	-	-	-	-	-	ABRIL
39.2	-	-	-	279.7	65.0	08	13	12	06	02	00	-	13	-	-	-	-	-	-	-	-	-	-	-	MAYO
36.3	-	-	-	308.3	54.6	18	20	18	12	01	00	-	20	-	-	-	-	-	-	-	-	-	-	-	JUNIO
42.7	-	-	-	393.3	101.5	29	25	20	11	02	01	-	25	-	-	-	-	-	-	-	-	-	-	-	JULIO
40.5	-	-	-	304.7	76.3	27	20	14	09	02	00	-	20	-	-	-	-	-	-	-	-	-	-	-	AGOSTO
32.5	-	-	-	519.7	92.9	08	25	23	15	02	00	-	25	-	-	-	-	-	-	-	-	-	-	-	SETIEMBRE
32.8	-	-	-	651.2	105.3	29	23	22	15	04	01	-	23	-	-	-	-	-	-	-	-	-	-	-	OCTUBRE
37.4	-	-	-	155.2	49.3	10	12	10	04	00	00	-	12	-	-	-	-	-	-	-	-	-	-	-	NOVIEMBRE
40.3	-	-	-	-	-	-	-	-	-	-	-	-	-	-	-	-	-	-	-	-	-	-	-	-	DICIEMBRE
558.0				3056.0#			173#	143#	86#	15#	03#	-	173		TOTALES										

DATOS PLUVIOGRAFICOS VER DATOS PLUVIOMETRICOS EN SECCION C

Identificación 098-007 Observador I.C.E. ESTACION METEOROLOGICA DE AÑO 1970 SAN VITO DE JAVA

-	-	-	68.4	12.4	19	14	09	02	00	00	00	14	00	-	-	-	-	-	-	-	-	-	-	ENERO
-	-	-	36.8	30.2	16	06	05	01	00	00	00	06	00	-	-	-	-	-	-	-	-	-	-	FEBRERO
-	-	-	100.5	29.8	26	13	12	04	00	00	00	13	00	-	-	-	-	-	-	-	-	-	-	MARZO
-	-	-	310.6	74.2	14	19	16	07	02	00	00	19	00	-	-	-	-	-	-	-	-	-	-	ABRIL
-	-	-	431.3	40.7	20	27	26	14	00	00	00	27	00	-	-	-	-	-	-	-	-	-	-	MAYO
24.3		-	418.2	160.5	16	26	21	10	01	00	00	26	00	-	-	-	-	-	-	-	-	-	-	JUNIO
25.4		-	270.6	47.9	09	29	26	07	00	00	00	29	00	-	-	-	-	-	-	-	-	-	-	JULIO
24.1		-	383.2	48.1	06	29	28	10	00	00	00	29	00	-	-	-	-	-	-	-	-	-	-	AGOSTO
20.6		-	536.2	77.5	30	27	25	15	03	00	00	27	00	-	-	-	-	-	-	-	-	-	-	SETIEMBRE
20.9		-	463.0	57.6	23	25	23	13	03	00	00	25	00	-	-	-	-	-	-	-	-	-	-	OCTUBRE
28.2		-	394.3	80.5	07	22	19	13	01	00	00	22	00	-	-	-	-	-	-	-	-	-	-	NOVIEMBRE
		-	182.6	44.4	08	26	21	06	00	00	00	26	00	-	-	-	-	-	-	-	-	-	-	DICIEMBRE
1646.0			3595.7			263	231	102	10	0	0	263	0	TOTALES										

DATOS PLUVIOGRAFICOS VER DATOS PLUVIOMETRICOS EN SECCION C

Identificación 098-010 Observador I.C.E. ESTACION METEOROLOGICA DE AÑO 1970 CEDRAL

39.1	-		66.0	20.7	14	11	10	03	00	00		11	-	-	-	-	-	-	-	-	-	-	-	ENERO
44.1	-		29.0	17.0	13	07	04	01	00	00		07	-	-	-	-	-	-	-	-	-	-	-	FEBRERO
57.4	-		178.2	70.7	26	11	11	04	01	00		11	-	-	-	-	-	-	-	-	-	-	-	MARZO
40.8	-		258.0	70.7	14	19	15	10	02	00		19	-	-	-	-	-	-	-	-	-	-	-	ABRIL
22.0	-		526.2	90.5	20	31	28	16	04	00		31	-	-	-	-	-	-	-	-	-	-	-	MAYO
23.2	-		304.7	67.0	14	26	21	09	01	00		26	-	-	-	-	-	-	-	-	-	-	-	JUNIO
21.2	-		535.5	103.6	27	28	26	13	02	01		28	-	-	-	-	-	-	-	-	-	-	-	JULIO
23.8			595.4	98.6	29	30	29	16	05	00		30	-	-	-	-	-	-	-	-	-	-	-	AGOSTO
23.4	-		710.6	118.1	29	31	29	22	03	01		30	-	-	-	-	-	-	-	-	-	-	-	SETIEMBRE
17.8	-		755.4	97.7	02	31	29	22	02	00		31	-	-	-	-	-	-	-	-	-	-	-	OCTUBRE
16.6	-		430.8	95.8	09	28	23	09	02	00		28	-	-	-	-	-	-	-	-	-	-	-	NOVIEMBRE
19.2	-		153.6	30.2	04	22	19	06	00	00		22	-	-	-	-	-	-	-	-	-	-	-	DICIEMBRE
348.6			4543.2			274	244	131	22	2		274	TOTALES											

Identificación 098-011 Observador I.C.E. ESTACION METEOROLOGICA DE AÑO 1970 BOLIVIA

47.2	-		90.7	45.5	18	08	06	03	00	00		08	-	-	-	-	-	-	-	-	-	-	-	ENERO
47.2	-		5.8	2.4	07	04	03	00	00	00		04	-	-	-	-	-	-	-	-	-	-	-	FEBRERO
54.2	-		92.2	66.2	26	12	07	01	01	00		12	-	-	-	-	-	-	-	-	-	-	-	MARZO
45.3	-		228.6	54.1	13	12	11	05	02	00		12	-	-	-	-	-	-	-	-	-	-	-	ABRIL
45.5	-		227.0	45.3	16	25	21	08	00	00		25	-	-	-	-	-	-	-	-	-	-	-	MAYO
37.3	-		273.7	57.4	30	20	18	07	01	00		20	-	-	-	-	-	-	-	-	-	-	-	JUNIO
36.9	-		302.9	76.8	29	26	19	08	02	00		26	-	-	-	-	-	-	-	-	-	-	-	JULIO
			-	-	-	-	-	-	-	-		-	-	-	-	-	-	-	-	-	-	-	-	AGOSTO
28.9	-		431.6	63.2	29	25	24	13	02	00		25	-	-	-	-	-	-	-	-	-	-	-	SETIEMBRE
30.2	-		355.8	79.5	08	26	22	13	02	00		26	-	-	-	-	-	-	-	-	-	-	-	OCTUBRE
28.4	-		235.9	37.6	09	22	19	09	00	00		22	-	-	-	-	-	-	-	-	-	-	-	NOVIEMBRE
37.8	-		127.5	29.5	24	21	15	04	00	00		21	-	-	-	-	-	-	-	-	-	-	-	DICIEMBRE
439.4			2371.7			201	165	71	10	0		201	TOTALES											

TOTALES SIN AGOSTO.

B/098/3

ESTACION METEOROLOGICA DE POTRERO GRANDE
AÑO 1970 — Long. 83°11' W — Lat. 09°01' N — Elevación 183 m

MES	PRESION ATMOSFERICA Reducida a 0°C y gravedad normal				TEMPERATURA DEL AIRE										HUMEDAD RELATIVA				SOL Y RADIACION GLOBAL			NUBOSIDAD				Número de días		
	I	II	III	Ī	MAX	DIA	MIN	DIA	MAX	MIN	I	II	III	Ī	I	II	III	Ī	Horas	%	CAL.	I	II	III	N	○	◑	●
ENERO	-	-	-	-	34.0	02	18.5	24	32.5	21.5	22.5	31.4	25.6	26.5	88	59	83	77	-	-	-	5	3	4	4	06	18	07
FEBRERO	-	-	-	-	35.5	21	17.5	28	33.8	21.0	22.0	33.0	26.3	27.1	90	51	79	73	-	-	-	5	3	4	4	09	15	04
MARZO	-	-	-	-	35.5	22	18.5	01	33.6	21.6	22.4	32.7	26.4	27.2	90	53	78	74	-	-	-	5	3	5	4	02	18	11
ABRIL	-	-	-	-	35.0	01	20.0	16	32.8	22.3	23.7	32.2	25.4	27.1	89	59	87	78	-	-	-	5	3	5	4	03	18	09
MAYO	-	-	-	-	34.0	08	20.0	03	31.2	21.7	23.6	30.4	24.7	26.2	92	66	90	83	-	-	-	6	5	7	6	00	07	24
JUNIO	-	-	-	-	34.0	04	19.5	27	31.2	21.8	23.7	30.4	24.7	26.3	91	66	90	82	-	-	-	5	5	7	5	01	11	18
JULIO	-	-	-	-	33.5	08	20.0	30	30.6	21.9	23.3	30.0	24.5	25.9	92	69	90	84	-	-	-	5	4	7	5	00	15	16
AGOSTO	-	-	-	-	33.0	10	20.0	24	30.5	21.9	22.9	30.1	24.6	25.9	99	98	99	99	-	-	-	6	4	7	5	00	15	16
SETIEMBRE	-	-	-	-	32.5	01	20.5	15	29.6	21.2	22.5	30.6	24.1	25.7	94	74	93	88	-	-	-	5	5	7	5	00	10	20
OCTUBRE	-	-	-	-	33.0	30	21.0	09	30.5	22.4	23.1	29.4	23.8	25.4	93	69	93	85	-	-	-	5	5	7	5	00	11	20
NOVIEMBRE	-	-	-	-	32.0	21	20.0	29	30.1	21.9	22.7	29.3	24.0	25.3	92	68	89	83	-	-	-	5	4	6	5	00	17	13
DICIEMBRE	-	-	-	-	32.0	01	21.0	01	30.9	22.0	22.9	30.0	24.5	25.8	94	65	88	82	-	-	-	6	4	6	5	00	16	15
MEDIAS	.0	.0	.0	.0	35.5 MAX 2-21 DIA		17.5 MIN 2-28 DIA		31.4	21.8	22.9	30.8	24.9	26.2	92	66	88	82		0	0	5	4	6	5	21	171	173

ESTACION METEOROLOGICA DE RIO NEGRO
AÑO 1970 — Long. 85°52' W — Lat. 08°53' N — Elevación 955 m

MES	I	II	III	Ī	MAX	DIA	MIN	DIA	MAX	MIN	I	II	III	Ī	I	II	III	Ī	Horas	%	CAL.	I	II	III	N	○	◑	●
ENERO	-	-	-	-	28.0	11	11.0	20	26.1	15.1	17.8	24.5	20.7	21.0	95	71	92	86	-	-	-	4	5	7	5	01	15	15
FEBRERO	-	-	-	-	29.0	14	11.0	28	25.9	14.7	17.4	25.7	20.9	21.3	94	74	90	86	-	-	-	3	4	4	3	77	16	05
MARZO	-	-	-	-	30.0	21	9.5	03	26.4	14.1	17.6	24.9	21.2	21.2	99	91	98	96	-	-	-	5	6	7	6	02	08	21
ABRIL	-	-	-	-	30.0	24	12.5	26	26.2	15.1	19.6	24.0	20.4	21.3	96	92	96	95	-	-	-	5	6	6	5	02	09	19
MAYO	-	-	-	-	28.5	05	13.0	03	25.4	15.4	19.3	23.0	20.0	20.8	94	83	96	91	-	-	-	5	7	7	6	03	05	23
JUNIO	-	-	-	-	27.0	02	14.0	15	25.5	15.6	19.2	23.4	20.0	20.9	94	83	95	91	-	-	-	5	6	7	6	00	15	15
JULIO	-	-	-	-	26.5	27	13.0	07	24.8	14.9	18.5	22.9	19.5	20.3	95	83	96	90	-	-	-	5	6	7	6	00	13	18
AGOSTO	-	-	-	-	26.0	26	13.5	28	24.9	16.0	18.4	22.8	19.4	20.2	95	83	96	91	-	-	-	5	5	7	5	02	13	16
SETIEMBRE	-	-	-	-			-	-	-	-	-	-	-	-	-	-	-	-	-	-	-	-	-	-	-	00	08	23
OCTUBRE		-	-	-	-	-	-	-	-	-	-	-	-	-	-	-	-	-	-	-	-	-	-	-	-	-	-	-
NOVIEMBRE	-	-	-	-	26.5	24	12.0	26	24.6	15.1	18.6	21.9	18.9	19.8	95	85	97	92	-	-	-	5	6	7	6	-	-	-
DICIEMBRE	-	-	-	-	30.5	05	13.5	05	25.3	15.4	18.4	22.5	19.4	20.1	96	87	95	91	-	-	-	5	6	6	5	01	11	19

ESTACION METEOROLOGICA DE LA PINERA
AÑO 1970 — Long. 83°20' — Lat. 09°11' — Elevación 350 m

MES	I	II	III	Ī	MAX	DIA	MIN	DIA	MAX	MIN	I	II	III	Ī	I	II	III	Ī	Horas	%	CAL.	I	II	III	N	○	◑	●
OCTUBRE	-	-	-	-	35.5	25	18.5	16	34.0	19.6	21.8	26.9	21.5	22.6	87	70	92	87	102.3	28	312	-	-	-	-	-	-	-
NOVIEMBRE	-	-	-	-	35.0	06	19.0	01	34.4	19.8	20.8	26.8	23.2	22.7	91	68	85	85	99.0	28	317	-	-	-	-	-	-	-
DICIEMBRE	-	-	-	-	36.0	31	18.5	12	34.0	19.5	20.9	27.9	23.8	23.3	93	66	84	84	124.0	35	338	-	-	-	-	-	-	-

LA ESTACION INICIO SU FUNCIONAMIENTO EL 01-10-70

ESTACION METEOROLOGICA DE
AÑO — Long. — Lat. — Elevación

EVAPORACION				PRECIPITACION										VIENTO FRECUENCIA Y VELOCIDAD MEDIA SEGUN CADA DIRECCION									MES
PICHE	TANQUE WB			Total mm	MAX 24 h mm	Día	Número de días de lluvia igual o mayor de					Número de días											
mm	mm	m/s	°C				.1	1.0	10.0	50.0	100.0	≡	●	⚲	N	NE	E	SE	S	SW	W	NW	C	
Identificación 098-012							Observador I.C.E.								ESTACION METEOROLOGICA DE POTRERO GRANDE AÑO 1970									
69.9	-			96.9	58.8	13	06	06	02	01	00		06		-	-	-	-	-	-	-	-	-	ENERO
81.3	-			52.9	26.7	24	08	06	02	00	00		08		-	-	-	-	-	-	-	-	-	FEBRERO
87.4	-			56.5	33.3	28	07	04	02	00	00		07		-	-	-	-	-	-	-	-	-	MARZO
71.1	-			331.8	87.4	14	16	14	08	03	00		16		-	-	-	-	-	-	-	-	-	ABRIL
54.9	-			159.3	36.4	16	20	15	05	00	00		20		-	-	-	-	-	-	-	-	-	MAYO
50.6	-			288.5	74.5	30	23	17	07	01	00		23		-	-	-	-	-	-	-	-	-	JUNIO
44.5	-			133.2	31.2	29	24	15	03	00	00		24		-	-	-	-	-	-	-	-	-	JULIO
42.7	-			322.7	61.7	30	21	19	08	01	00		21		-	-	-	-	-	-	-	-	-	AGOSTO
41.5	-			465.5	61.6	06	25	23	17	01	00		25		-	-	-	-	-	-	-	-	-	SETIEMBRE
42.9	-			536.2	74.0	26	28	24	14	04	00		28		-	-	-	-	-	-	-	-	-	OCTUBRE
48.4	-			261.5	65.2	08	18	11	06	02	00		18		-	-	-	-	-	-	-	-	-	NOVIEMBRE
57.1	-			30.7	16.7	04	02	02	02	00	00		02		-	-	-	-	-	-	-	-	-	DICIEMBRE
692.3				2735.8			198	156	76	13	0		198		TOTALES									
Identificación 098-013							Observador I.C.E.								ESTACION METEOROLOGICA DE RIO NEGRO AÑO 1970									
50.6	-			102.3	34.9	13	10	08	03	00	00		10		-	-	-	-	-	-	-	-	-	ENERO
77.0	-			35.3	17.8	16	06	04	02	00	00		06		-	-	-	-	-	-	-	-	-	FEBRERO
69.5	-			95.2	48.3	06	08	04	03	00	00		08		-	-	-	-	-	-	-	-	-	MARZO
48.7	-			445.9	91.9	11	15	15	11	05	00		15		-	-	-	-	-	-	-	-	-	ABRIL
33.6	-			314.4	46.5	15	25	24	11	00	00		25		-	-	-	-	-	-	-	-	-	MAYO
30.2	-			237.0	54.5	16	24	22	09	01	00		24		-	-	-	-	-	-	-	-	-	JUNIO
28.6	-			333.2	49.2	16	21	19	09	00	00		21		-	-	-	-	-	-	-	-	-	JULIO
29.3	-			419.5	56.1	26	27	22	13	01	00		27		-	-	-	-	-	-	-	-	-	AGOSTO
-	-			447.3	72.0	08	28	27	12	01	00		28		-	-	-	-	-	-	-	-	-	SETIEMBRE
-	-			553.4	60.0	08	28	27	20	01	00		28		-	-	-	-	-	-	-	-	-	OCTUBRE
29.1	-			358.1	73.2	08	23	20	10	01	00		23		-	-	-	-	-	-	-	-	-	NOVIEMBRE
28.4	-			155.9	27.7	04	19	19	06	00	00		19		-	-	-	-	-	-	-	-	-	DICIEMBRE
				3547.1			234	215	109	10	0		234		TOTALES									
Identificación 098-022							Observador U. DE COSTA RICA								ESTACION METEOROLOGICA DE LA PIRERA AÑO 1970									
															-	-	-	-	-	-	-	-	-	OCTUBRE
47.1	57		25.5	761.1	82.8	29	30	27	22	02	00		30		06	00	03	01	03	00	10	01	06	NOVIEMBRE
62.3	128		25.5	250.8	49.8	09	20	17	09	00	00		20		00	00	00	00	00	00	20	01	13	DICIEMBRE
57.6	189		25.1	146.8	29.0	03	21	17	06	00	00		21											
Identificación							Observador								ESTACION METEOROLOGICA DE AÑO									

Blank page retained for pagination

SECCION C

5. VALORES DIARIOS DE PRECIPITACION

Blank page retained for pagination

PRECIPITACION DIARIA EN MILIMETROS

	SAN MIGUEL	CHILA-MATE	C. QUE SADA	L. EN-SAYOS	LOS LLANOS	ARENAL	Q. AZUL	LOS ANDES	CARO NEGRO	CERRO INDIO	BOCA ARENAL	PERAS BLANCAS	UPALA	B. DEL COLORADO
ESTACION	069506	069508	069510	069511	069513	069514	069515	069523	069524	069526	069529	069534	069538	071037
DIA														
1	.	.	.	.2	.	.	.	.	.3	2.1	.	8.2	11.7	.
2	.	.	.	.	.	.7	.	.	.3	1.2	2.8	9.4	3.6	.
3	.	.	.	.5	.	.	.	.	1.3	.	.	3.5	4.1	15.0
4	.	.	2.0	.	1.9	2.8	.	.8	7.0	9.8	4.7	.	12.8	21.0
5	.	10.0	.5	.	.	.	.	.4	2.1	.6	.3	.	6.3	.
6	.	.	.	.8	.	.6	.	.4	3.1	3.9	.5	.	5.0	.
7	3.0	20.0	69.0	50.3	35.3	17.2	45.0	9.0	1.7	40.6	25.3	.	.	.
8	72.0	24.0	206.0	127.5	36.8	41.8	84.[illegible]	74.4	220.8	52.5	22.3	.	11.3	.
9	120.0	18.0	163.0	119.6	45.7	45.6	102.[illegible]	90.3	+	46.2	22.8	.	3.7	83.0
10	221.0	33.0	12.0	9.1	6.9	20.2	15.[illegible]	23.3		18.3	2.8	.	.	[illegible]
11	.	.	.	.2	.	.	.	.			.	.	.	.
12	.	.	1.0	2.0	.	.	.	4.5		1.0	.2		.	.
13	2.5	.	.	1.0	.	.3	.	.2	72.4	.	.	.	.	.
14	.	.	.	.5	.	.	.	.		.2	.	.	.	.
15	.	.	.	.2	.	.	.	1.0		.	.	.	.	.
16	.	.	.	.2	.	.	.	.	+	.	.	.	.	.
17	6.5	.	.	2.8	.		.	9.1	3.[illegible]	1.5	.	.	.	.
18	.	.	1.0	7.1	.	1.[illegible]	.	3.8	2.6	5.2	7.2	2.2	.	.
19	.	.	.	1.3	.		.	.	.	.	.	.	11.0	.
20	.	.	.	.5	.	.	.	.	.	10.0	.1	.	.	6.0
21	8.0	.	5.0	3.5	2.8	.2	13.0	2.4	6.3	+	2.6	.	.	23.0
22	.	.	.5	.5	.	1.0	.	.6	3.5		.	2.3	.	7.0
23	.	.	.	.2	.	.	.	.	.6		.	1.0	.	21.0
24	.[illegible]	.	.	3.3	.	.	.	.6	.9		.	.	1.2	39.0
25	1.0	.	.	.2	.	.	.	.	.8	150.0	.	4.8	17.6	.
26	1.7	.	2.0	.5	13.7	.	.	.4	1.4		3.7	3.9	.	.
27	20.3	.	13.5	9.4	9.4	9.6	12.[illegible]	5.2	10.0		16.0	.2	6.9	15.0
28	44.3	50.0	7.5	2.5	8.9	11.5	1[illegible]	14.4	25.0		9.0	2.2	9.5	19.0
29	2.6	20.[illegible]	.	3.5	5.1	1.7	.	1.6	10.4		.	.	5.9	21.0
30	.	8.0	15.0	.8	3.6	3.2	.	8.5	22.2	+	2.0	.	.	.
31	.	.	3.0	.2	5.6	8.0	.	[illegible]	7.9		2.0	.	12.9	52.0
TOTAL	502.4	183.0	501.0	348.4	175.4	188.9	381.0	25	404.5	343.1	124.3	77.7	123.5	3[illegible]4.0
PRECIPITACIONES IGUALES O SUPERIORES A														
.1	12	8	15	28	12	16	7	21			17	10	15	13
1.0	12	8	13	14	12	12	7	14			13	9	15	13
10.0	5	7	6	3	4	5	7	4			4	0	6	11
50.0	3	1	3	3	0	0	2	3			0	0	0	3
100.0	2	0	2	2	0	0	1	[illegible]			0	0	0	0

	EL CO-BANO	NANDA-YURE	SARDI-NAL	CARTAGO	DIRAN	DIA-MANTE	[illegible]	EL GUARCO	JUAN VIÑAS	PACA-YAS	TAPANTI	EL CARON	EL HUMO	EL LLANO	CORDON-CILLAL
ESTACION	072002	072005	072011	073004	073011	073[illegible]	073016	073018	073019	073022	073026	073027	073028	073029	073030
DIA															
1	.	.	.	.	.		.	.	.	.	.	.	.	.8	+
2	.	.	.	.	.	.	.	.	.	.	.	.	1.0	.	
3	.	.	.	.	.	.	.	.	.	.	.2	.	.	.	
4	.	.	.	.	.	.	.	.	.5	3.5	2.0	.2	1.2	3.2	111.5
5	.	.	.	1.1	.	2.5	.	.	.	.	.6	.	.		
6	.	.	.	.2		2.8	.	.	.	.	64.4	.2	1.3	1.	
7	.	.	.	4.	.	33.0	.	1.0	39.4	10.2	22.3	1.4	5.1	4.0	+
8	.	.	.	5.	2.4	152.4	.	5.5	223.5	27.9	60.	12.9	75.6	34.3	114.6
9	.	.	.	3.[illegible]	3.0	146.0	1.0	1.0	43.2	13.5	.	15.1	120.5	32.7	116.4
10	.	.	.	6.[illegible]	.	4.6	2.7	.	7.6	16.3	26.6	1.1	7.0	14.7	40.3
11	.	.	.	.	.	.	1.3	.	.	5.0	.	1.5	.2	.	+
12	.	.	.	.	.[illegible]	.	10.7	.	.	.	.	.	2.3	2.6	
13	.	.	.	.	.	7.1	.	.	2.5	1.6	.	19.6	7.4	.	9.8
14	.	.	.	.	.5	.	.	.	.5	.	.3	.	.	3.0	
15	.	.	.	.	.	.	.	.	.	.	.	.4	.	.	+
16	.	.	.	.	.	.	.	.	.	.	.	.3	.	.	.
17	.	.	2.0	.	.	1.0	.	.	.	.	.	.2	.	.	.
18	.[illegible]	.	6.0	7.7	5.4	.	.	5.0	.	1.0	3.5	28.5	.8	7.5	7.2
19	.	.	.	.	.	.	4.1	.	.	.	1.2	1.6	4.6	.2	9.9
20	.	.	.	.	.	.	.	.	.	.	.	.	.	.	.2
21	.	.	.	.	.	1.0	.	.	.	.	.5	.	.	.3	6.1
22	.	.	.	.	.	.	.	.	11.4	1.0	1.7	.7	2.4	5.7	+
23	.	.	.	.	.	.	.	.	.	.	.	.4	.	.	
24	.	.	.	.	.	1.3	.	.	.	.	.	.	.	.	
25	.	.	.	.	.	.	.	.	.	.	.	.	.	.	77.8
26	.	.	.	.	.3	.	.	.	.	.	.	.	.	.5	
27	.	.	.	.	.9	17.8	.2	1.5	5.6	3.1	3.0	.	.	4.6	
28	.	.	.	4.[illegible]	3.0	13.2	.2	2.0	28.4	12.0	27.6	2.9	28.0	25.5	
29	.	.	.	.	.	1.3	.	3.0	.	.3	1.5	.	.3	2.3	+
30	.	.	.	.	.	15.7	.	.	13.9	3.8	1.0	1.4	.	.6	8.8
31	.	.	.	.	.	1.3	.	.	1.0	.	.	.6	.	.3	.
TOTAL	.	.	1[illegible]	32.7	17.1	401.0	21.2	19.0	376.5	99.2	216.9	89.0	257.9	143.9	498.6
PRECIPITACIONES IGUALES O SUPERIORES A															
.1	[illegible]	0	2	8	8	15	7	7	12	13	16	18	15	19	
1.0	[illegible]	0	2	7	4	15	5	7	10	12	12	10	12	13	
10.0	[illegible]	0	0	0	0	5	1	0	6	5	5	4	3	4	
50.0	[illegible]	0	0	0	0	2	0	0	1	0	2	0	2	0	
100.0	[illegible]	0	0	0	0	2	0	0	1	0	0	0	1	0	

PRECIPITACION DIARIA EN MILIMETROS

ENERO 1970

	VILLA MILS	NAVARRO	OJO DE AGUA	TRES DE JUNIO	BERMA	LA SUIZA	CACHI	TUCURRIQUE	TABANO	LAGUNA	WILLIAMSBURG	SAN ANTONIO	INCSA	FILADELFIA	QUEBRADA GRANDE
ESTACION	073033	073035	073038	073039	073040	073044	073046	073047	073057	073059	073064	073074	073076	074002	074004
DIA															
1	.	.	.	.	.3	.	.	.		.	12.2	.	.	.	.
2	.	.	.	.2	.2	.	.	.		.	7.4	.	.	.	.
3	.	.	.	.	.1	.	.	.		.	.	.	.	.	.
4	.	2.0	1.0	1.9	2.7	.5	1.2	.		.	.	2.5	.	.	.
5	.	.	.2	.	.2	.	.	.	30.7	.	4.3	.3	.	.	.
6	.	.	.	.	.9	4.1	.	.		.	7.9	2.8	.	.	.
7	1.5	4.0	6.3	6.4	17.3	1.7	7.7	15.9		1.0	87.6	23.7	11.0	.	10.0
8	17.0	33.0	39.1	50.9	72.9	70.2	38.1	72.8	34.6	5.0	88.4	104.8	19.9	.	4.0
9	34.0	2.5	85.5	116.7	174.2	128.7	17.2	61.9	134.7	6.0	97.0	37.1	19.9	.	.
10	2.5	2.0	35.6	27.7	71.8	42.9	.	3.5	62.6	.	8.4	2.8	.5	.	.
11	1.4	.	.	15.6	.2	.	.	.	.	.	.	.2	.	.	.
12	5.4	.	-	.	+	.6	.	.	3.3	8.5	.	.	1.0	.	.
13	7.0	.	.	11.1		.5	.	.3	11.9	.	.	.7	.	.	.
14	1.9	.	14.1	2.4	4.5	1.3	.	.	.	.	6.4	.6	.	.	.
15	.	.	6.1	.		.	.	.	.	.	10.2	.	.	.	.
16	.	.	.	.	+	.	.	.	.	.	.	.	.	.	.
17	.	.	.	.	.	.	.	.	.	.	.	.	.	.	.
18	71.5	.	26.9	20.4	17.8	.	.	.5	9.4	4.0	.	.	3.5	21.	.
19	.5	.	1.3	.2	.4	.	.	.	2.6	1.0	.	.	.	.	.
20	.	.	.	1.6	2.3	.	.	.	.	.	.	.	.	.	.
21	.	.	.	.	.	.	.	.	.9	.	.	1.5	.	.	.
22	.	.	.	.	.	.2	.8	.2	8.3	.	1.8	3.1	.	.	.
23	.	.	.	.	.	.	.	.	.3	.	.	.	.	.	.
24	.	.	.	.	.	.	.	.	.2	.	.8	.	.	.	.
25	.	.	.	.	.	.	.	.	.	.	.	.	.	.	.
26	.	.	.	.	.	.	.	.	.	.	1.5	.	.	.	.
27	.	.	-	2.4	3.2	.2	.	.	17.2	3.0	26.7	2.6	.	.	.
28	3.3	.	3.6	9.0	12.6	18.4	9.3	21.1	24.5	.	8.9	19.1	6.3	.	.
29	1.7	.	.	.		.	.8	.7	.	.	2.8	3.6	.	.	.
30	.3	3.0	.	4.2	12.0	.	.6	.	4.7	.	7.4	10.0	.	.	.
31	.	.	3.6	2.7	1.6	.	.	.		.	.	.5	.5	.	.
TOTAL	148.0	46.5		273.8	395.2	269.3	75.7	176.9	349.2	28.5	379.7	215.9	62.6	21.5	14.0
PRECIPITACIONES IGUALES O SUPERIORES A															
.1	13	6		16		12	8	9		7	17	17	8	1	2
1.0	11	6		14		7	5	5		7	16	12	6	1	2
10.0	3	1		6		4	2	4		0	6	5	3	1	1
50.0	1	0		2		2	0	2		0	3	1	0	0	0
100.0	0	0		1		1	0	0		0	0	1	0	0	0

	PUERTO HUMO	LA GUINEA	MONTE GALAN	PELON DE LA BAJURA	LOS ANGELES HDA.	CARAS DULCES	QUEBRADA HONDA	CORRALILLO	EL REAL	TALOLINGA	CARTAGENA	GUACHIPELIN	HDA. OROSI	SAN RAFAEL	H. STA. MARIA
ESTACION	074005	074006	074007	074008	074009	074010	074014	074015	074016	074017	074018	074019	074021	074022	074023
DIA															
1	.	.		.	1.2	.	.	.	.	.	.	.	.	.	4.0
2	.	.	.	.	1.1	.	.	.	.	.	.	.	.	.	.
3	.	.	.	.	4.0	.	.	.	.	.	.	.	.	1.0	10.0
4	.	.	.	.	6.5	.	.	.	.	.	.	.	.	2.0	7.0
5	.	.	.	.	4.1	.	.	.	.	.	.	.	.	.	2.0
6	.	.	.	.	8.5	.	.	.	.	.	.	.	.	.	1.0
7	.	.	.	.	6.8	.	.	.	.	.	.	.	.	.	19.5
8	.	.	.	.	23.0	.	.	.	.	.	.	.	.	2.0	32.0
9	.	.	.	.	4.2	.	.	.	.	.	.	.	.	.	14.0
10	.	.	.	.	2.3	.	.	.	.	.	.	.	.	.	.
11	.	.	.	.	2.5	.	.	.	.	.	.	.	.	1.0	.
12	.	.	.	.	.	.	.	.	.	.	.	.	.	.	.
13	.	.	.	.	.	.	.	12.0	.	.	.	.	.	1.0	.
14	.	.	.	.	.	.	.	.	.	.	.	.	.	2.0	.
15	.	.	.	.	.	.	.	.	.	.	.	.	.	.	.
16	.	1.3	.	.	.	.	.	.	.	.5	.	.	.	.	.
17	.	.	.	.	.5	.	.	.	.	.5	8.5	.	.	.	8.5
18	.	11.5	.	.	.	.	.	.	25.5	.	10.5	.	.	8.0	.
19	.	.	.	.	.	.	.	.	.	.	.	.	.	5.0	.
20	.	.	.	.	3.5	.	.	8.0	.	.	.	.	.	3.0	.
21	.	.		.	2.5	.	.	.	.	.	.	.	.	.	2.0
22	.	.	.	.	1.1	.	.	.	.	.	.	.	.	.	1.0
23	.	.	.	.	1.5	.	.	.	.	.	.	.	.	.	.
24	.	.	.	.	1.4	.	.	.	.	.	.	.	.	.	7.0
25	.	.	.	.	2.7	.	.	.	.	.	.	.	.	7.0	5.0
26	.	.	.	.	5.7	.	.	.	.	.	.	.	.	2.0	5.5
27	.	.	.	.	18.3	.	.	.	.	.	.	.	.	.	15.5
28	.	.	.	.	1.3	.	.	.	.	.	.	.	.	.	2.0
29	.	.	.	.	3.0	.	.	.	.	.	.	.	.	.	2.0
30	.	.	.	.	4.3	.	.	.	.	.	.	.	.	.	15.0
31	.	.	.	.	5.0	.	.	.	.	.	.	.	.	5.0	4.0
TOTAL	.	12.8	.	.	115.0	.	.	20.0	25.5	1.0	19.0	.	.	30.0	157.0
PRECIPITACIONES IGUALES O SUPERIORES A															
.1	0	2	0	0	24	0	0	2	1	2	2	0	0	12	19
1.0	0	2	0	0	23	0	0	2	1	0	2	0	0	12	19
10.0	0	1	0	0	2	0	0	1	1	0	1	0	0	0	4
50.0	0	0	0	0	0	0	0	0	0	0	0	0	0	0	-
100.0	0	0	0	0	0	0	0	0	0	0	0	0	.	0	-

PRECIPITACION DIARIA EN MILIMETROS

ENERO 1970

C/069-100/3

	PLATA-NILLO	PACUARE	TILARAN	TIERRAS MORENAS	TABOGA	CEIBA BAGACES	LAJAS	HDA. GUAYABO	HDA. TENORIO	BATAN	MONTE VERDE	PLAYA BLANCA	MORAVIA CHIRRIPO	SAN RAMON	S. MIGUEL BARRANCA
ESTACION	075003	075004	076002	076006	076008	076009	076010	076011	076012	077001	078002	078007	079005	080001	080002
DIA															
1	.	.2	.	.	.	.	.	.	.2	.	.1	.	.	.	.
2	.	.	.	.	.	.	.	.	4.0	.	.	22.9	.3	.	.
3	.	.	.	.	.	.	.8	.	.	.	.	.	.	.	.
4	2.5	.2	.	3.3	.	.	.	.	.	2.6	.	.	.	.	.
5	.	.	.	4.3	.	.	.	.	.	.5	8.2	.	.	.	.
6	.	.4	.	.	.	.	.	.	.	.4	.3	.	1.0	.	.
7	7.2	5.7	13.0	.7	.	.	.	8.5	.	7.8	10.4	.	15.1	.	.
8	92.7	67.8	23.0	7.1	.	.	.	9.7	.	210.8	12.1	.	66.7	.	.
9	157.3	177.4	10.0	26.2	.	.	.	9.9	2.0	370.0	15.2	.	208.1	1.0	.
10	65.6	62.6	10.0	14.4	.	.	.	.	1.5	47.2	11.4	.	75.6	.	.
11	.	.	10.0	.	.	.	.	.	4.0	.	.	.	.	.	.
12	.3	.	.	.	.	.	.	.	.	.	.	.	.4	.	.
13	2.5	3.9	.	.	.	.	.	.	.	1.7	.	.	4.9	.	.
14	.	.	.	.	.	.	.	.	.	.	.	17.8	.	.	.
15	.	.	.	.	.	.	.	.	11.2	.	.	10.2	.	.	.
16	.	.	.	.	.	.	.	.	.	.	.	.	.	2.5	.
17	.	.	.	1.5	.	.	.	4.2	2.2	.	1.8	.	.	2.5	.
18	6.5	2.8	.	1.2	.	.	.	.	.	.	14.2	43.2	.6	.	3.5
19	.	.	.	.	.	.	.	.	1.4	.	.1	.	.	.	.9
20	.	.	.	.	.	.	.	.	2.0	.	.2	.	.	.	.
21	.	.	.	.	.	.	.	.	2.5	.	.	.	.	.	.
22	.3	.	.	1.8	.	.	.	.	.1	.6	.	8.9	.1	.	.
23	.	.	.	.	.	.	.	.	.	.	.	.	.	.	.
24	.	.	.	.	.	.	.	.	.	3.1	.	.	.	.	.
25	.	.	.	1.7	.	.	.	.	.	.	.	.	.	.	.
26	.	.	2.0	.7	.	.	.	.	1.2	.3	.	.	.	.	.
27	.	.	25.0	1.3	.	.	.	.	.	4.9	.	.	1.1	.	.
28	1.7	3.1	10.0	10.2	.	.	.	.	.	16.7	.	3.8	5.8	.	.
29	.	.	.	1.7	.	.	.	.	.	6.6	.	.	.	.	.
30	.	.	.	.	.	.	.	.	1.2	2.8	.	.	1.3	.	.
31	2.0	.	.	13.5	.	.	.	.	.	.2	.	.	.	.	.
TOTAL	338.6	324.1	103.0	89.6	.	.	.8	32.3	33.5	676.2	74.0	106.8	381.0	6.0	4.4
PRECIPITACIONES IGUALES O SUPERIORES A															
.1	11	10	8	15	0	0	1	4	13	16	11	6	13	3	2
1.0	8	7	8	13	0	0	0	4	11	11	7	6	9	3	1
10.0	3	3	7	4	0	0	0	0	1	4	5	4	4	0	0
50.0	3	3	0	0	0	0	0	0	0	2	0	0	3	0	0
100.0	1	1	0	0	0	0	0	0	0	2	0	0	1	0	0

	ESPARTA	NAGATAC	NOIN	ASUN-CION	LA AR-GENTINA	AVANCE	TRES RIOS	CORO-NADO	SANTA ANA	TURRU-CARES	PALMARES	S. JOA-QUIN F.	NARANJO	RANCHO REDONDO	DESAMPA-RADOS
ESTACION	080003	080005	081004	083003	084003	084005	084006	084007	084011	084012	084014	084015	084016	084018	084022
DIA															
1	.	.	-	.	.	.	6.0	.	.	.	.	.	.	.	.
2	.	.	-	.	.	.	.	.	.	.	.	.	.	.	.
3	.	.	-	.	.	.	.	.	.	.	.	.	.	.	.
4	.	.	-	2.5	.	.	.	.	.	.	.	.	.	.	.
5	.	.	-	1.4	.	.	.	.	.	.	.	.	.	.	.
6	.	.	-	6.3	.	.	10.0	.	.	.	.	.	.	.	.
7	.	.	-	15.3	1.4	.	.	10.0	.	.	.	.	.	.	.
8	.	.	-	164.0	.	3.5	.	60.0	.	.	.	.	.	7.1	.
9	.	.	-	442.2	.	16.5	.	56.0	.	.	.	.	.	47.0	.
10	.	.	-	69.4	.	21.5	.	5.0	.	.	.	.	.	51.5	.
11	.	.	-	.	.	2.0	.	.	1.0	.	.	6.0	.	.	.
12	.	.	-	1.4	.	.	15.0	.	.	.	.	.	.	.	.
13	.	.	-	.4	.	.	.	.	.	9.5	.	.	.	.	.
14	.	2.1	-	.	4.5	.	.	.	.	.	.	.	.	.	.
15	.	.4	-	.	.	.	.	.	.	.	.	.	.	.	.
16	.	.	-	1.2	.	.	.	.	.	.5	.	.	.	.	.
17	.	4.5	-	.	.	.	.	.	.	.	.	.	.	.	.
18	.	1.2	-	.	2.3	5.5	5.0	2.0	.	6.0	6.5	.	.	.	.
19	.	.	-	.	.	.	.	.	.	11.3	.	.	.	5.2	.
20	.	.	-	.	.	.	.	.	.	.	.	.	.	.	.
21	.	.	-	.	.	.	.	.	.	.	.	.	.	.	.
22	.	.	-	2.1	.	.	.	.	.	.	.	.	.	.	.
23	.	.	-	.	.	.	.	.	.	.	.	.	.	.	.
24	.	.	-	.	.	.	.	.	.	.	.	.	.	.	.
25	.	.	-	.	.	.	.	.	.	.	.	.	.	.	.
26	.	.	-	.	.	.	.	.	.	1.0	.	2.1	.	.	.
27	.	.	-	13.8	.	6.5	.	5.0	1.0	.	.	.	.	.	.
28	.	.	-	23.8	.	3.0	.	1.0	1.0	.	3.0	.	8.0	3.4	.
29	.	.	-	.2	.	.	.	.	.	.	.	.	.	1.4	.
30	.	.	-	18.4	.	.	.	.	.	.	.	.	.	.	.
	.	.		.	.	.	.	.	.	.	.	.	.	.	.
TOTAL		8.2		762.4	8.2	58.5	36.0	139.0	3.0	28.3	9.5	8.1	8.0	115.6	
PRECIPITACIONES IGUALES O SUPERIORES A															
.1	0	4		15	3	7	4	7	3	5	2	2	1	6	0
1.0	0	3		13	3	7	4	7	3	4	2	2	1	6	0
10.0	0	0		7	0	2	2	3	0	1	0	0	0	2	0
50.0	0	0		3	0	0	0	2	0	0	0	0	0	1	0
100.0	0	0		2	0	0	0	0	0	0	0	0	0	0	0

PRECIPITACION DIARIA EN MILIMETROS

C/069-100/8/4 ENERO 1970

	H. OJO DE AGUA	LA TRINIDAD	IPIS	S. ANT. ESCAZU	SALITRAL STA. ANA	S.J.DIOS DESAMP.	SARCHI	LA GARITA	AQUASUB S. JOSE	SAN JERONIMO	DESAMPARADOS	SACRAMENTO	MONTE CRUZ	LA CAJA	VILLA COLON
ESTACION	084024	084035	084036	084037	084038	084039	084042	084044	084050	084051	084052	084053	084054	084055	084056
DIA															
1	.	.	.	.	.	.	.	.	.	.6	20.2	.	.	.	2.3
2	.	.	.	.	.	.	.	.	.	.3	.	.	.	.	.
3	.	.	.	.	.	.	.	.	.	.1	.	.	.	.	.
4	.	.	.	.	.	.	.	.	.	1.3	.	.	.	.	.
5	.	.	.	.	.	.	.	.	.	.1	.	.	1.4	.	.
6	.	.	5.5	.	.	.	.	.	.	4.1	.	.	.	.	.
7	.	9.8	8.2	.	.	.	.	.	.	60.0	.	13.0	12.4	.	.
8	.	40.5	10.5	.	.	.	.	.	3.7	153.5	.	71.3	54.5	.	.
9	.	14.0	27.2	7.9	.	6.0	.	.	.4	146.3	.	69.0	48.1	.	.
10	.	14.2	24.5	2.4	.	1.0	.	.	.	34.0	.	6.0	2.3	.	.
11	.	.	.3	.8	.	.	.	.	1.1	.	.	2.0	2.4	.2	.
12	.	.	.	1.9	.	.8	.	.	1.6	1.2	.	.	.	.	3.5
13	8.3	.	.	1.2	.	1.0	.	7.2	.	.4	.	.	.	.	.
14	.	.	.	1.5	.	.6	.	.	.	.	.	.	.	.	.
15	.	.	.	.	.	.	.	.	.	.	.	.	.	.	.
16	.	.	.	.	.	.	.	2.0	.	.	.	.	.	.	.
17	.	.	.	.	.	.	8.5	.	4.1	.	77.4	.	.	.	.
18	4.8	1.0	.	40.9	.	32.0	5.9	6.4	3.2	.9	.	5.0	.	.1	.
19	2.3	.	1.8	2.4	9.6	1.5	.	.	.	.	9.2	.	.	.	7.5
20	.	.	.	.	.	.	.	16.2	.	.1	4.0	.	.	.	.
21	.	.	.	.	.	.	.	.	.	5.7	.	.	.	.	.
22	.	.	.	.	.	.	.	.	.	1.5	.	.	.	.	.
23	.	.	.	.	.	.	.	.	.	.	.	.	.	.	.
24	.	.	.	.	.	.	.	.	.	.	.	.	.	.	.
25	.	.	.	.	.	.	.	.	.	.2	.	.	.	.	.
26	.	.	.	.	.	.	.	.	.	1.7	.	.3	.1	.	.
27	.	6.0	.	.	.	.	.	.	5.2	18.7	.	.6	8.4	.	.
28	.	.6	4.5	1.9	.	1.0	.	.	.	11.7	.	.8	8.0	.	.
29	.	.	.5	.	1.3	.	.	.	.	4.1	.	.4	10.2	.	.
30	.	.	.	.	.	.	.	.	.	.5	.	10.0	4.8	.	.
31	.	.	.	.	.	.	.	.	.	.5	.	.6	.	.	.
TOTAL	15.4	86.1	83.0	60.9	10.9	43.9	14.4	31.8	19.3	447.5	110.8	179.0	152.6	.3	13.3
PRECIPITACIONES IGUALES O SUPERIORES A															
.1	3	7	9	9	2	8	2	4	7	23	4	12	11	2	3
1.0	3	6	7	8	2	6	2	4	6	13	4	7	10	0	3
10.0	0	3	3	1	0	1	0	1	0	6	2	4	4	0	0
50.0	0	0	0	0	0	0	0	0	0	3	1	2	1	0	0
100.0	0	0	0	0	0	0	0	0	0	2	0	0	[illegible]	0	0

	CONCEPCION	BARBA	LOS CARTAGOS	PANDORA	VESTA	FORTUNA	PURISCAL	ACOSTA	S. MARCOS TARRAZU	TARBACA	QUEPOS	BARTOLO	S. ISIDRO P.Z.	EL PALMAR	VOLCAN
ESTACION	084057	084058	084059	085001	085002	085003	088001	088005	088006	088009	090003	092001	098004	098005	098006
DIA															
1					7.4	1.3	7.0	.	.	.	.	1.5	.	.	.
2	.	.	.	.	8.6	3.8	.	.	.	.	.	.	.	.	.
3	.	.	.	.	.	.	.	.	.	.	.	.	.	.	.
4	.	.	.	7.1	.	2.5	17.0	.	.	.	.	.	.	.	.
5	.	.	1.2	.	.	1.3	.	.	.	.	50.8	26.7	.	.	.
6	.	.	.	22.9	.	13.9	.	.	.	.	.	.	.	.	.
7	.	.2	10.0	17.3	21.1	15.2	7.0	.	.	.	.	17.8	.	5.1	.
8	.	.2	105.0	22.9	19.0	13.9	8.0	.	.	.	.	.	.	.	.
9	.	.	135.2	176.5	213.4	55.9	6.0	.	.	.	.	.	.	.	.
10	.	.	15.1	232.4	320.0	252.7	8.0	.	.	.	.	.	.	.	.
11	.	.9	1.6	8.9	.	11.4	15.0	.	.	.	.	.	2.5	.	.
12	.	.1	.5	.	.	.	.	.	.	.	.	.	.	.	.
13	.	.1	.5	.	.	.	.	15.0	.	.	.	.	26.2	.	.
14	.	.	1.0	5.1	19.0	10.2	9.0	10.0	17.0	.	.	3.6	9.4	2.5	.
15	2.0	.	.	.	.	.	.	.	.	.	.	.	.	.	32.0
16	1.0	.	.	.	.	.	.	.	.	.	.	.	.	.	.
17	.	.3	.	.	.	.	.	.	.	.	.	7.1	.	.	.
18	.	4.2	.	.	.	.	10.0	13.0	38.0	.	144.3	93.2	77.9	45.7	52.0
19	.	.	3.0	.	.	.	.	.	.	.	.	.5	20.1	.	15.0
20	.	.	.2	.	.	.	.	.	.	.	.	.	.	.	.
21	.	.	.9	11.9	.	5.1	.	.	.	.	.	.	.	.	.
22	.	.	.	.	7.6	.	.	.	.	.	.5	1.3	.	.	.
23	.	.	.	.	.	.	.	.	.	.	.	.	.	.	.
24	.	.	.	.	.	.	.	.	.	.	.	.	.	.	.
25	.	.	.	.	.	.	24.0	.	.	.	.	.	.	.	.
26	.	.	.	.	.	.	.	.	.	.	.	6.6	.	.	.
27	.	4.9	16.5	.	.	10.2	.	1.0	.	.	8.6	27.6	.	.	6.0
28	.	.	3.1	35.6	7.1	27.9	.	.	1.0	.	.	.	.	.	.
29	.	.	1.8	10.2	27.9	5.8	.	.	.	.	.	.	.	.	.
30	.	.	1.6	2.0	.	5.1	.	.	.	.	.	.	.	.	.
31	.	.	.	.	.	1.3	.	.	.	.	.	.	.	.	.
TOTAL	3.0	10.9	297.2	552.8	651.3	437.5	111.0	39.0	56.0	.	204.2	185.9	136.1	53.3	105.0
PRECIPITACIONES IGUALES O SUPERIORES A															
.1	2	8	16	12	10	17	10	4	3	0	4	10	5	3	4
1.0	2	2	12	12	10	17	10	4	3	0	3	9	5	3	4
10.0	0	0	5	8	6	9	4	3	2	0	2	4	3	1	3
50.0	0	0	2	2	2	2	0	0	0	0	2	1	1	0	1
100.0	0	0	2	2	2	1	0	0	0	0	1	0	0	0	0

PRECIPITACION DIARIA EN MILIMETROS

ENERO 1970 C/069-100/5

ESTACION	S. VITO DE JAVA 098007	REPUNTA 098009	CEDRAL 098010	BOLIVIA 098011	POTRERO GRANDE 098012	RIO NEGRO 098013	BOLAS 098015	PUERTO NUEVO 098016	SAN MARTIN 098017	UJARRAS 098018	ACHIOTE 098019	CHIMI RROL 098020	RIO BLANCO. 098021	GOLFITO 100003	COTO 47 100007
DIA															
1	.	5.4	.	.	.	.	.	.	.	.	.1	.3	.	2.3	.6
2	4.0	.	1.2	.	6.8	.	.	.	.	.	.	14.0	.1	1.5	.4
3	.	.	.	.	.	.	.	.	.	.	.	.	.	.	.
4	.	.	.	.	.	.	.	.	.	.	.	.	.	.	.
5	.	.	.	.	.	.	.	.	.	.	.	.	.	.	.
6	2.0	.	.	.	.	.	.	.	.	.	.	.	.	.2	.2
7	2.0	.	.	20.0	.	.4	.	.	4.6	.	.	.4	.	10.2	.
8	.	.	.3	.	.	.	.	.	.	.	.	.	.	.	.
9	.	.	.	.	.	.	.	.	.	.	.	.	.	.	.
10	.	.	2.1	.	.	.4	.	.	.	.	.	.	.	13.9	4.3
11	3.0	.	8.6	2.3	.	4.9	4.0	.	.	2.5	1.2	.	.	32.3	9.1
12	1.0	1.3	1.8	.	.	1.1	.	.	.	1.3	.7	46.2	.	.2	.
13	6.0	40.4	10.1	.	58.8	34.9	.	41.2	.	1.3	2.0	54.0	12.1	1.0	.2
14	15.0	.	20.7	2.4	9.4	7.3	4.5	.	.	7.0	10.2	50.0	18.9	31.5	4.5
15	1.0	.	.	.3	.	.	.	7.6	.	.	.	.	.	2.3	.
16	4.5	.	.	.	.	7.6	.	14.3	2.5	.	.	.	.	.2	.
17	7.5	.	3.8	.2	3.2	21.6	.	.	.	9.7	4.0	.9	.	3.8	.
18	9.0	12.1	11.6	45.5	17.1	6.7	.	6.2	50.8	40.4	50.2	83.4	57.1	21.8	1.2
19	14.0	91.5	3.7	15.6	1.6	17.4	12.7	26.3	7.6	44.0	1.0	34.0	1.0	7.9	.
20	2.0	.5	.	.	.	.	22.5	.	.	1.3	.1	.	.	.	.
21	3.0	.	.	.	.	.	.	.	.	.	.	61.0	.	7.6	.9
22	.	1.9	.	.	.	.	.	.	.	.	.	.	.	1.8	.9
23	.	.	.	.	.	.	.	.	.	.	.	.	.	.2	.
24	.	.	.	.	.	.	.	.	.	.	.	.	.	.	.
25	.	.	.	.	.	.	.	.	.	.	.	.	.	.	.
26	.	.	.	.	.	.	.	.	.	.	.	.	.	.	.
27	.	.	.	.	.	.	.	.	.	.	.	1.1	2.4	21.3	2.8
28	2.0	.	2.1	4.4	.	.	.	.	.	.	.	.2	1.8	.2	.
29	2.5	.	.	.	.	.	.	.	.	.	.	.	.	.	.
30	.	.	.	.	.	.	.	.	.	.	.	.	.	.	.
31	.	.	.	.	.	.	.	.	.	.	.	.	.	.	.
TOTAL	78.5	153.1	66.0	90.7	96.9	102.3	43.7	95.6	65.5	107.5	69.5	345.5	93.4	160.2	25.1
PRECIPITACIONES IGUALES O SUPERIORES A															
.1	16	7	11	8	6	10	4	5	4	8	9	12	7	19	11
1.0	16	6	10	6	6	8	4	5	4	8	6	8	6	14	5
10.0	2	3	3	3	2	3	2	3	1	2	2	7	3	6	0
50.0	0	1	0	0	1	0	0	0	1	0	1	4	1	0	0
100.0	0	0	0	0	0	0	0	0	0	0	0	0	0	0	0

ESTACION	R. OSA AEROP. 100022	CAMP. RINCON 100023
DIA		
1	.	.
2	.	.
3	.	.
4	.	.
5	.	.
6	.	.
7	.	.
8	.	.
9	.	.
10	.	.
11	21.1	14.5
12	.	.
13	9.4	5.3
14	15.5	12.4
15	.	.
16	.	.
17	.	.
18	90.7	38.1
19	.	.
20	.	.
21	.	.
22	3.3	1.3
23	.	.
24	.	.
25	.	.
26	.	.
27	.	.
28	43.2	5.1
29	.	.
30	.	.
31	.	.
TOTAL	183.2	76.7
PRECIPITACIONES IGUALES O SUPERIORES A		
.1	6	6
1.0	6	6
10.0	4	3
50.0	1	0
100.0	0	0

PRECIPITACION DIARIA EN MILIMETROS

	VARA BLANCA	SAN MIGUEL	CHILA-MATE	C. QUE-SADA	L. EN-SAYOS	LOS LLANOS	ARENAL	O. AZUL	LOS ANDES	CARO NEGRO	CERRO INDIO	BOCA ARENAL	COTE	PEÑAS BLANCAS
ESTACION	069505	069506	069508	069510	069511	069513	069514	069515	069523	069524	069526	069529	069532	069534
DIA														
1	.	.	.	.	.5	1.8	.4	.	2.4	13.6	+	2.0	+	.
2	.	.	5.0	.	.2	.	.	.	1.0	3.8		.		.
3	.	.	.	33.5	19.0	9.4	.	.	.2	.		12.4		.
4	.	155.7	10.0	117.0	45.2	22.9	39.1	54.0	42.1	91.4		.		.
5	.	110.5	32.0	130.0	49.5	35.8	30.6	75.0	17.4	76.7		35.2		.
6	1.4	142.3	20.0	59.0	26.2	20.3	15.2	39.0	22.2	53.2		9.8		.
7	33.2	137.0	13.0	62.5	16.8	20.6	11.1	21.0	26.3	69.3	266.0	.	24.4	.
8	20.7	119.4	29.0	37.0	3.8	6.4	5.4	6.5	7.6	+		11.5		.
9	8.8	105.9	36.0	18.5	2.5	4.8	1.8	7.5	3.3			6.5		.
10	23.8	145.6	18.0	75.5	31.7	38.1	6.5	30.0	18.8			15.5		.
11	6.1	126.7	54.0	67.5	14.7	29.7	5.0	36.0	+			.		.
12	22.3	104.2	32.0	56.5	6.8	27.7	5.1	72.0		63.9		17.3		.
13	42.1	4.7	46.0	66.0	21.1	45.7	23.5	63.0			+	15.2		.
14	5.6	3.3	40.0	6.0	5.1	30.5	6.2	6.0			+			.
15	.	2.5	.	5.5	1.5	10.7	2.5	15.0	10.0	+		10.8		.
16	.	35.7	13.0	8.0	5.6	33.0	4.4	24.0		7.3		37.3		.
17	12.1	4.6	46.0	7.5	3.0	16.5	16.5	16.0	+	46.2		5.6	+	.
18	1.1	10.0	70.0	1.0	.5	1.0	.7	1.0	.6	2.3	266.2	.6	.	4.7
19	.	.	.	.	.2	.	.	.	.	2.9		.1	19.6	5.4
20	.2	1.5	.	.	.	.	1.7	.	.2	1.5		4.3	31.4	1.5
21	31.0	.	13.0	9.0	.	15.2	31.7	12.0	20.8	6.9		26.5	3.0	1.2
22	8.2	8.5	.	1.5	.	1.0	9.5	.	5.4	37.5		.3	2.4	.2
23	.	2.0	.	.	.2	.5	2.0	.	.2	6.7		2.6	2.0	6.4
24	.	7.0	.	.5	.	1.0	.3	.	1.4	7.2		.9	6.3	.
25	..	.2	.	.	.	.	.	.	.	.5		.2	2.1	.2
26	1.5	.	.	.	.5	.	.6	.	.2	.		.9	1.6	.8
27	.5	.	.	.	.8	.	.2	.	.8	4.5	+	.	+	3.0
28	.	.	.	.	.8	.	.	.	.	3.8		.		.2
TOTAL	218.1	1222.3	427.0	762.0	256.2	372.6	220.0	478.0	270.9	499.2	532.2	215.5	312.4	23.6
PRECIPITACIONES IGUALES O SUPERIORES A														
.1	16	20	16	19	23	21	23	16				21		10
1.0	14	19	16	18	15	20	18	16				15		6
10.0	7	11	15	11	8	13	7	12				9		0
50.0	0	9	1	8	0	0	0	4				0		0
100.0	0	9	0	2	0	0	0	0				0		0

	IPALA	B. COLO RADO	EL CO-BANO	MANDA YURE	SAR-DINAL	CARTAGO	DURAN	DIA-MANTES	EL ALTO	EL GUARCO	JUAN VIÑAS	PACA-YAS	TA-PANTI	EL CAROM	EL HUMO
ESTACION	069538	071037	072002	072005	072011	073003	073011	073013	073016	073018	073019	073022	073026	073027	073028.
DIA															
1	1.7	15.0	.	.	.	-	.	1.8	.	.	.	.	.	.	.
2	4.8	.	.	.	.	.	.	.	.	.	.	.	.	.	.
3	.	32.0	.	.	.	-	1.9	14.2	.2	.	1.0	.	.	.	.
4	4.3	41.0	.	.	.	-	.	99.1	.4	1.0	50.8	6.5	5.1	11.0	52.7
5	2.6	79.0	.	.	.	3.0	2.0	101.6	.2	2.0	93.7	14.7	26.6	5.9	32.1
6	.	72.0	.	.	.	-	.	30.5	.	2.0	11.4	.	10.3	3.4	17.5
7	.	64.0	.	.	.	3.0	.	72.4	.8	2.0	45.2	13.5	11.7	2.9	24.2
8	4.3	39.0	.	.	.	3.9	.	34.3	1.2	2.0	48.0	5.5	16.9	.	22.4
9	.	79.0	.	.	.	1.6	.	26.7	.6	2.0	28.5	4.0	56.7	.	3.3
10	.	84.0	.	.	.	2.1	.	45.7	.8	2.5	109.2	8.0	29.2	2.4	21.0
11	.	15.0	.	.	.	1.4	.	33.0	.1	2.0	74.9	5.0	17.5	2.1	14.9
12	5.3	7.0	.	.	.	3.2	.	69.9	.3	3.0	91.4	9.8	14.6	.	19.2
13	1.3	9.0	.	.	.	4.5	.4	74.9	.2	1.0	64.0	14.0	30.3	2.6	54.9
14	4.5	10.0	.	.	.	1.7	.	27.9	1.3	1.0	14.2	1.3	4.1	.	8.0
15	3.5	.	.	.	.	.	.	7.6	.	.	2.5	.	1.8	.	.3
16	1.7	9.0	1.2	.	.	.	.	23.4	.	.	10.7	.	.	.	2.8
17	3.8	.	6.1	.	.	.8	.	50.8	.	.	43.2	8.0	.	.2	5.4
18	.	15.0	.	.	.	.	.	7.6	.	.	7.4	9.4	5.9	.6	2.1
19	19.5	17.0	.	.	.	-	.	2.3	.	.	2.0	.	3.0	.	2.7
20	.	.	.	.	.	2.3	.	.3	.	.	2.5	14.0	7.6	.6	.7
21	5.3	19.0	.	.	.	6.5	4.1	13.2	.2	4.0	39.4	22.0	6.5	2.1	.6
22	15.1	.	.	.	.	3.2	6.5	1.3	1.8	4.0	14.7	14.0	7.2	4.6	4.2
23	21.0	32.0	.	.	.	.	.	5.1	.2	.	5.6	2.5	1.7	.	1.8
24	4.0	.	6.4	.	.	.	.	3.8	.	.	.	.	.	.	5.5
25	.	.	.	.	.	-	.	2.5	.	.	.	.	.	.	1.1
26	2.8	7.0	.	.	.	-	.	4.6	.	.	.	.	1.8	.	1.1
27	12.7	22.0	.	.	.	.	.	.	.	.	.	.	3.2	.	.2
28	17.2	.	5.2	.	.	.	.	.	.	.	.	.	.	.	.
TOTAL	135.4	667.0	18.9	.	.		14.9	754.5	8.3	28.5	760.3	152.2	261.7	38.4	238.6
PRECIPITACIONES IGUALES O SUPERIORES A															
.1	19	20	4	0	0	13	5	25	14	13	21	16	20	12	24
1.0	19	20	4	0	0	12	4	24	3	13	21	16	20	9	20
10.0	5	16	0	0	0	0	0	15	0	0	15	6	9	1	9
50.0	0	5	0	0	0	0	0	6	0	0	6	0	1	0	2
100.0	0	0	0	0	0	0	0	1	0	0	1	0	0	0	0

	EL LLANO	CORDON CILLAC	VILLA MILLS	OJO DE AGUA	TRES DE JUNIO	BERMA	LA CANGREJA	LA SUIZA	CACHI	TUCURRIQUE	TABANO	LAGUNA	SAN ANTONIO	INCSA	PALADELFIA
ESTACION	073029	073030	073033	073038	073039	073040	073041	073044	073046	073047	073057	073059	073074	073076	074002
DIA															
1	1.1	7.6	1.0	.	.	.	.5	.	.	.	.	.	.6	.	.
2	1.2	2.2	.	.	.	.	.	.	.	.	142.4	.	.	.	.
3	.	.2	.	.	.	.	.6	30.6	.	10.0	.	3.0	.8	.8	.
4	21.9	94.4	19.0	3.3	62.6	98.4	6.9	41.8	4.4	37.0	.	1.0	16.1	4.0	.
5	13.2	91.3	6.8	42.3	31.0	52.9	3.4	34.1	20.7	30.0	21.4	1.0	37.3	16.8	.
6	7.1	46.5	.	25.8	12.1	23.2	11.2	17.9	13.4	17.1	30.9	1.0	10.7	.5	.
7	3.4	65.9	6.8	7.2	16.4	34.4	5.6	19.4	17.4	1.6	31.9	1.0	15.1	3.0	.
8	8.5	77.7	.9	.3	13.4	37.5	.9	14.7	12.3	8.5	32.7	2.0	11.6	.	.
9	1.3	15.8	.7	16.3	2.3	.	.	1.1	2.0	4.9	8.0	.	4.4	4.0	.
10	11.5	69.1	2.3	15.5	15.6	44.7	.	14.2	18.6	25.0	16.4	.	35.0	9.3	.
11	11.3	38.9	.2	2.6	7.6		.	11.4	11.5	43.5	17.1	.	20.9	8.5	.
12	12.5	37.3	.	10.3	6.2	14.2	.	23.5	5.0	12.9	23.3	.5	27.1	9.8	.
13	16.7	91.7	4.4	12.8	2.6	39.1	.	71.6	13.8	38.4	62.7	.	6.1	3.5	.
14	11.1	20.5	.	15.2	.	2.0	.	5.5	1.8	3.2	22.1	.	12.1	.	.
15	2.6	12.8	.4	1.2	.	.2	.	.	.	1.1	7.1	.	.4	2.0	.
16	.3	4.0	.4	.	.	.1	.	1.8	.3	8.1	9.7	.	2.3	.	.
17	6.7	24.1	1.8	.	6.2	12.6	.	7.5	8.0	5.6	23.5	.	33.7	8.5	.
18	5.3	19.3	.	6.2	1.0	3.4	.	.8	6.4	.	15.8	.	6.3	.	.
19	7.3	15.1	.	.	.	.9	.	.8	.	2.2	27.3	.	.	.	.
20	4.6	11.7	.	.	3.0	8.7	.	.	.5	.6	9.1	.	4.0	1.0	.
21	7.0	2.9	.4	4.6	4.7	7.6	.	.9	9.2	3.3	1.9	.	16.4	8.8	.
22	9.4	.	.5	2.6	10.9	16.4	.	5.1	12.1	4.7	4.5	.	12.8	5.8	.
23	4.8	.	.	2.7	.	1.4	.	.	.4	.	16.2	.	12.9	.	.
24	3.0	.	.	.	.6	.8	.	1.0	.	3.3	11.3	.	1.8	.	.
25	.6	4.8	.	.	.	.	.	.6	.	.	9.3	.	.	.	.
26	4.4	5.1	.	.4	.	2.7	.	.	.	.	3.3	.	2.2	.	.
27	4.2	3.9	.	.	.6	2.2	.	.	.	.	1.4	.	.	.	.
28	.	.	.	.	.	.	.	.	.	.	.	.	1.4	.5	.
TOTAL	181.0	762.8	45.6	169.3	196.8	403.4	29.1	304.3	168.8	261.0	549.3	9.5	294.0	86.8	.
PRECIPITACIONES IGUALES O SUPERIORES A															
.1	26	24	1	17	17		7	20	18	20		7	24	16	0
1.0	24	23	7	15	15		4	16	15	19		6	21	13	0
10.0	7	16	1	7	7		1	10	8	8		0	13	1	0
50.0	0	6	0	0	1		0	1	0	0		0	0	0	0
100.0	0	0	0	0	0		0	0	0	0		0	0	0	0

	QUEBRADA GRANDE	PUERTO NUNO	LA GUINEA	MONTE GALAN	PELON DE LA BAJURA	HDA. LOS ANGELES	CAÑAS DULCES	TRINIDAD HDA.	QUEBRADA HONDA	CORRALILLO	EL REAL	TALOLINGA	CARTAGENA	GUACHIPELIN	HDA. OROSI
ESTACION	074004	074005	074006	074007	074008	074009	074010	074013	074014	074015	074016	074017	074018	074019	074021
DIA															
1	.	.	.	.	.	5.6	.	.	.	.	.	.	.	.	.
2	.	.	.	.	.	.	.	.	.	.	.	.	.	.	.
3	.	.	.	.	.	.	.	.	.	.	.	.	.	.	.
4	.	.	.	.	.	1.3	.	.	.	.	.	.	.	.	.
5	.	.	.	.	.	3.4	.	.	.	.	.	.	.	.	.
6	.	.	.	.	.	.5	.	.	.	.	.	.	.	.	.
7	.	.	.	.	.	.4	.	.	.	.	.	.	.	.	.
8	.	.	.	.	.	.	.	.	.	.	.	.	.	.	.
9	.	.	.	.	.	.	.	.	.	.	.	.	.	.	.
10	.	.	.	.	.	.3	.	.	.	.	.	.	.	.	.
11	.	.	.	.	.	4.5	.	.	.	.	.	.	.	.	.
12	.	.	.	.	.	17.4	.	.	.	.	.	.	.	.	.
13	.	.	.	.	.	4.0	.	.	.	.	.	.	.	.	.
14	.	.	.	.	.	2.0	.	.	.	.	.	.	.	.	.
15	.	.	.	.	.	1.0	.	.	.	.	.	.	.	.	.
16	.	.	.	.	.	2.0	.	.	.	.	.	.	.	.	.
17	.	.	.	.	.	1.9	.	.	.	.	.	.	.	.	.
18	.	.	.	.	.	.3	.	.	.	.	.	.	.	.	.
19	.	.	.	.	.	.4	.	.	.	.	.	.	.	.	.
20	.	.	.	.	.	3.0	.	.	.	.	.	.	.	.	.
21	.	.	.	.	.	5.0	.	.	.	.	.	.	.	.	.
22	.	.	.	.	.	8.0	.	.	.	.	.	.	.	.	.
23	.	.	.	.	.	.3	.	.	.	.	.	.	.	.	.
24	.	.	.	.	.	.7	.	.	.	.	.	.	.	.	.
25	.	.	.	.	.	3.0	.	.	.	.	.	.	.	.	.
26	.	.	.	.	.	2.0	.	.	.	.	.	.	.	.	.
27	.	.	.	.	.	.2	.	.	.	.	.	.	.	.	.
28	.	.	.	.	.	.2	.	.	.	.	.	.	.	.	.
TOTAL	.	.	.	.	.	67.4	.	.	.	.	.	.	.	.	.
PRECIPITACIONES IGUALES O SUPERIORES A															
.1	0	0	0	0	0	24	0	0	0	0	0	0	0	0	0
1.0	0	0	0	0	0	15	0	0	0	0	0	0	0	0	0
10.0	0	0	0	0	0	1	0	0	0	0	0	0	0	0	0
50.0	0	0	0	0	0	0	0	0	0	0	0	0	0	0	0
100.0	0	0	0	0	0	0	0	0	0	0	0	0	0	0	0

PRECIPITACION DIARIA EN MILIMETROS

FEBRERO 1970

ESTACION	SAN RAFAEL 074022	H. STA. MARIA 074023	PLATA MILLO 075003	PACUARE 075004	ROCAS BLANCAS 075007	TILARAN 076002	TIERRAS MORENAS 076006	TABOGA 076008	CEIBA BAGACES 076009	LAJAS 076010	HDA. GUAYABO 076011	HDA. TENORIO 076012	BATAN 077001	LAS JUNTAS 078001	MONTE VERDE 078002
DIA															
1	.	1.5	.	.	.	.	.	.	.	.	.	1.3	1.7		
2	.	.	.	.	.	.	.	.	.	.	.	2.4	.6	.	1.6
3	6.0	5.5	.	.	51.5	10.0	.	.	.	.	.	.	.	.	.3
4	.	5.0	80.3	85.6	.	15.0	15.3	.	.	.	.	.2	113.6	.	.1
5	.	2.5	21.0	37.5	50.9	15.0	14.0	.	.	.	.	.	84.1	.	.2
6	.	2.5	.	15.6	.	15.0	-	.	.	.	.	4.0	33.1	.	13.1
7	.	2.0	33.5	25.7	.2	15.0	8.3	.	.	.	.	.3	53.8	.	6.4
8	1.0	5.5	26.5	21.7	15.0	15.0	5.0	.	.	.	.	.	21.1	.	5.9
9	.	1.0	3.6	4.3	12.1	10.0	3.0	.	.	.	.	1.0	7.8	.	5.2
10	.	2.0	20.1	14.4	.	5.0	2.0	.	.	.	.	3.0	28.8	.	4.1
11	.	.	14.1	9.3	.	5.0	2.0	.	.	.	.	.	33.0	.	6.4
12	.	.5	26.9	22.0	7.2	8.0	.8	.	.	.	.	2.0	101.2	.	3.0
13	2.0	.	82.1	75.2	7.5	6.0	2.7	.	.	.	.	.	131.8	.	2.1
14	.	9.6	6.2	5.9	22.6	4.0	5.3	.	.	.	.	.2	68.0	.	.4
15	.	10.5	.	.	9.3	2.0	2.2	.	.	.	.	.	4.8	.	1.1
16	6.0	7.3	2.1	.	.	1.0	2.6	.	.	.	.	.	1.5	.	1.6
17	1.0	1.5	18.3	12.6	.	1.0	3.0	.	.	.	.	.	70.0	.	.1
18	1.0	.5	1.5	.3	.	1.0	5.9	.	.	.	.	.	.2	.	2.0
19	.	4.0	.	.4	114.1	.	2.2	.	.	.	.	.	.4	.	1.0
20	.	5.5	1.8	1.8	.	.	.	.	.	.	2.1	.	.3	.	.
21	.	28.5	1.1	.7	.	5.0	.	.	.	.	2.1	6.3	5.5	.	.
22	.	21.0	5.5	3.4	1.0	.	43.2	.	.	.	.	4.0	.3	.	.
23	.	2.5	.2	.	.	.	7.8	.	.	.	.	.	6.2	.	12.1
24	.	1.5	.	.9	.	.	1.5	.	.	.	.	.	1.3	.	14.2
25	.	2.0	2.8	2.0	-	.	.3	.	.	.	.	.	2.4	.	5.2
26	.	4.0	.	.	2.9	.	.	.	.	.	.	.	.	.	.
27	6.0	1.5	.	.	.	.	3.1	.	.	.	.	.	.	.	.
28	.5	.5	.	.		.	2.1	.	.	.	.	.	.	.	.1
														.	.2
TOTAL	23.5	128.4	347.6	339.3		133.0					4.2	24.7	771.5		86.4
PRECIPITACIONES IGUALES O SUPERIORES A															
.1	8	25	18	19		17		0	0	0	2	11	24	0	23
1.0	7	22	17	15		17		0	0	0	2	8	19	0	16
10.0	0	3	9	9		7		0	0	0	0	0	11	0	3
50.0	0	0	2	2		0		0	0	0	0	0	7	0	0
100.0	0	0	0	0		0		0	0	0	0	0	3	0	0

ESTACION	PLAYA BLANCA 078007	MORAVIA CHIRRIPO 079005	SAN RAMON 080001	S. MIGUEL BARRANCA 080002	ESPARTA 080003	NAGATAC 080005	ASUN-CION 083003	LA AR-GENTINA 084003	AVANCE 084005	TRES RIOS 084006	CORO-NADO 084007	SANTA ANA 084011	TURRU-CARES 084012	PALMA RES 084014	S. JOAQUIN DE FLORES 084015
DIA															
1	.	.	.	.	.	.	.	.	.	.	.	.	.	.	.
2	.	.	.	.	.	.	.	.	.	.	.	.	.	.	.
3	.	.	.	.	.	.	.	.	.	.	.	.	.	.	.
4	.	98.2	.	.	.	.	214.8	.	7.5	.	6.0	.	.	.	.
5	.	58.5	.	.	.	.	50.7	.	.	.	32.0	.	.	.	.
6	.	12.6	.	.	.	.	12.0	.	4.5	.	18.0	.	.	.	.
7	.	33.1	.	.	.	.	47.7	.	.	.	4.0	.	.	.	.
8	20.3	21.3	.	.	.	.	43.3	.	.	.	5.0	.	.	.	.
9	.	2.6	.	.	.	.	4.0	.	.	.	5.0	.	.	.	.
10	.	13.8	.	.	.	.	15.5	19.0	.	.	3.0	.	.	.	.
11	.	14.4	.	.	.	.	61.7	.	.	.	4.0	.	.	.	.
12	.	36.3	.	.	.	.	106.2	.	.	.	1.0	.	.	.	.
13	.	99.3	.	.	.	.	9.7	.	1.0	.	3.0	.	.	.	.
14	.	8.5	.	.	.	.	9.6	.	.	.	7.0	.	.	.	.
15	.	.	.	.	.	.	3.5	.	.	.	.	.	.	.	.
16	.	.	.	17.2	.	.	-	.	.	.	.	.	.	.	.
17	3.1	18.1	.	.	2.5	.	36.5	.	.	.	.	.	42.5	.	.
18	.	5.0	.	.	.	.	4.6	.	.	.	.	.	.	.	.
19	.	.2	.	.	.	.	1.4	.	.	.	1.0	.	.	.	.
20	.	.3	.	.	.	.	.8	.	.	.	.	.	.	.	.
21	.	4.3	.	.	.	.	11.4	.	.	.	.	.	.	.	.
22	.	6.6	.	.	.	.	2.0	.	.	.	.	.	.	.	.
23	.	.	.	.	.	.	2.3	.	.	.	1.0	.	.	.	.
24	.	.	.	.	.	.	1.7	.	.	.	.	.	.	.	.
25	.	.3	.	.	.	.	.8	.	.	.	.	.	.	.	.
26	.	.	.	.	.	.	1.6	.	.	.	.	.	.	.	.
27	.	.	.	.	.	.	.	.	.	.	.	.	.	.	.
28	.	.	.	.	.	.	.	.	.	.	.	.	.	.	.
TOTAL	23.4	433.4		17.2	2.5			19.0	13.0		90.0		42.5	.	
PRECIPITACIONES IGUALES O SUPERIORES A															
.1	2	18	0	1	1	0	12	1	3	0	13	0	1	0	0
1.0	2	15	0	1	1	0	12	1	3	0	13	0	1	0	0
10.0	1	10	0	1	0	0	8	1	0	0	2	0	1	0	0
50.0	0	3	0	0	0	0	4	0	0	0	0	0	0	0	0
100.0	0	0	0	0	0	0	2	0	0	0	0	0	0	0	0

PRECIPITACION DIARIA EN MILIMETROS

FEBRERO 1970 C/069-100/9

ESTACION	NARANJO 084016	RANCHO REDONDO 084018	DESAM-PARADOS 084022	H. OJO DE AGUA 084024	LA TRINIDAD 084035	IPIS 084036	S. ANT. ESCAZU 084037	SALITRAL STA. ANA 084038	S.J.DIOS DESAMP. 084039	SARCHI 084042	LA GARITA 084044	AQUASUB S. JOSE 084050	SAN JERONIMO 084051	DESAM-PARADOS 084052	SACRAMENTO 084053
DIA															
1	.	.	.	.	.	.	.	.	.	.	.	.	1.2	.	.
2	.	.	.	.	.	.	.	.	.	.	.	.	.	.	.
3	.	.	.	.	5.1	.	.	.	.	.	.	.	.	.	.
4	.	5.2	.	.	19.9	.	.	.	.	.	.	.6	19.0	.	60.2
5	.	17.9	.	.	11.3	7.9	.	.	.	.	.	.	99.5	.	48.1
6	.	8.5	.	.	1.3	8.6	2.1	.	30.0	.	.	.	14.4	.	9.0
7	.	5.0	.	.	4.2	6.3	.	.	.5	.	.	.	50.5	4.1	3.0
8	.	2.0	.	.	.	7.8	4.0	.	.	.	.	.	16.0	.	2.0
9	.	.	.	.	2.5	.	3.6	.	10.0	.	.	.	15.6	.	2.0
10	.	.	.	.	3.0	.	.	.	10.0	.	.	.	34.2	.	.
11	.	1.8	.	.	1.2	.	.	.	.	.	.	.	14.2	.	.
12	.	.	.	.	.	.	.	.	.	.	.	.	14.5	.	8.0
13	.	.	.	.	4.0	.	.8	.	.	.	.	.	35.9	6.2	7.0
14	.	4.9	.	.	.	.	1.6	.	.	.	.	.	4.1	.	.
15	.	.	.	.	.	.	.	.	.	.	.	.	5.2	.	.4
16	.	.	.	.	.	.	.	.	.	.	.	.	5.3	.	.
17	.	.	.	.	.	.	.	.	.	.	.	.	13.1	.	.
18	.	.	.	.	.	.	.	.	.	.	.	.	3.2	.	.
19	.	.	.	.	.	.	.	.	.	.	.	.	1.4	.	3.0
20	.	.	.	.	.	.	.	.	.	.	.	.	3.1	.	11.2
21	.	.	.	.	.	.	.	.	.	.	.	.	4.5	.	41.0
22	.	.	.	.	.	.	.	.	.	.	.	.	7.0	.	.
23	.	.	.	.	.	.	.	.	.	.	.	.	3.7	.	.
24	.	.	.	.	.	.	.	.	.	.	.	.	.5	.	.
25	.	.	.	.	.	.	.	.	.	.	.	.	1.1	.	.
26	.	.	.	.	.	.	.	.	.	.	.	.	1.2	.	.
27	.	.	.	.	.	.	.	.	.	.	.	.	.	.	.
28	.	.	.	.	.	.	.	.	.	.	.	.	.	.	.
TOTAL		45.3			52.5	30.6	12.1	.	50.5	.		.6	368.4	10.3	194.9
PRECIPITACIONES IGUALES O SUPERIORES A															
.1	0	7	0	0	9	4	5	0	4	0	0	1	24	2	12
1.0	0	7	0	0	9	4	4	0	3	0	0	0	23	2	11
10.0	0	1	0	0	2	0	0	0	3	0	0	0	11	0	4
50.0	0	0	0	0	0	0	0	0	0	0	0	0	2	0	1
100.0	0	0	0	0	0	0	0	0	0	0	0	0	0	0	0

ESTACION	MONTE CRUZ 084054	LA CAJA 084055	VILLA COLON 084056	CONCEPCION 084057	BARBA 084058	PURISCAL 088001	ACOSTA 088005	S.MARCOS TARRAZU 088006	TARBACA 088009	QUEPOS 090003	BARTOLO 092001	S. ISIDRO P.Z. 098004	EL PAUJAR 098005	VOLCAN 098006
DIA														
1	.	.	.	.	.	.	.	.	.	.	.	.	.	.
2	.	.	.	.	.	.	.	.	.	.	.	.	.	.
3	.	.	.	.	.1	.	.	.	.	.	2.5	.	2.5	.
4	20.3	.	.	2.0	.	.	.	.	20.4	5.1	6.6	.	.	.
5	20.6	.	.	1.0	.	.	.	.	15.2	.	1.0	.	.	.
6	6.3	.	.	1.0	.1	.	.	.	16.3	.	.	.	.	.
7	.	.	.	.	.	.	.	.	5.2	.	11.4	.	.	.
8	.	.	.	.	.	.	.	.	.	.	.	.	.	.
9	13.2	.	.	.	.	.	.	.	.	.	.	.	.	.
10	10.3	.	.	1.1	.	.	.	.	.	.	.	.	.	.
11	1.5	.	.	2.1	.	.	.	.	.	.	.	.	.	.
12	2.0	.	.	.	.	.	.	.	.	.	.	.	.	.
13	.	.	.	.	.	.	.	.	.	.	.	.	.	.
14	.	.	.	.	.	.	.	.	.	.	.	.	.	.
15	.	.	.	.	.	.	.	.	.	.	.	.	2.5	.
16	.1	.	.	.	.	4.4	.	.	.	24.1	.	12.9	16.5	19.0
17	1.5	.	.	.	.	.	.	.	.	76.9	48.0	.	.	.
18	.	.	.	.	.	.	.	.	.	.	11.4	.	.	.
19	1.8	.	.	.	.	.	.	.	.	24.9	.	.	.	.
20	30.0	.	.	.	.	.	.	.	.	1.3	4.6	.	.	.
21	.	.	.	.	.7	.	.	.	.	.	.	.	.	.
22	.8	.	.	4.2	.	.	.	.	.	.	.	.	.	.
23	.	.	.	.	.	.	.	.	.	.	.	.	.	.
24	.	.	.	.	.	.	.	.	.	5.1	4.8	.	43.2	12.0
25	3.0	.	.	.	.	.	13.0	.	.	.8	11.9	.	.	.
26	.	.	.	.	.	.	.	.	.	.	.	.	.	.
27	.	.	.	.	.	.	.	.	.	.	2.3	.	.	.
28	.	.	.	.	.	.	.	.	.	.	.	.	.	.
TOTAL	111.4	.		11.4	.9	4.4	13.0	.	57.1	138.2	104.5	12.9	64.7	31.0
PRECIPITACIONES IGUALES O SUPERIORES A														
.1	13	0	0	6	3	1	1	0	4	7	10	1	4	2
1.0	11	0	0	4	0	1	1	0	4	6	10	1	4	2
10.0	5	0	0	0	0	0	1	0	3	3	4	1	2	2
50.0	0	0	0	0	0	0	0	0	0	1	0	0	0	0
100.0	0	0	0	0	0	0	0	0	0	0	0	0	0	0

PRECIPITACION DIARIA EN MILIMETROS

ESTACION	S. VITO DE JAVA 098007	REPUNTA 098009	CEDRAL 098010	BOLIVIA 098011	POTRERO GRANDE 098012	RIO NEGRO 098013	BOLAS 098015	PUERTO NUEVO 098016	SAN MARTIN 098017	UJARRAS 098018	ACHIOTE 098019	CHIMIRROL 098020	RIO BLANCO 098021	GOLFITO 100003	COTO 47 100007
DIA															
1	.	.	.	.	.	.	.	.	.	.	.	.	.	.	.
2	.	.	.	.	.		.	.	.	.	.	.	.	3.3	.
3	.	.	.	.3	1.2	.	.	.	.	.	.	.	.	2.8	.
4	.	.4	.5	.	.	.	.	.	.	.	.	.	.	.2	.
5	.	.	.	.	.	.	.	.	.	.	.	.	.	.2	.
6	2.0	.1	.4	.	7.5	.	.	.	.	.	.	.	.	.2	.
7	2.0	.4	3.4	2.4	14.3	11.6	.	.	1.6	.	.	.	.	21.8	8.3
8	11.0	.	5.4	.	.	3.8	.	.	.	.	.	.	.	2.3	.
9	2.0	.	.	.	.	.	.	.	.	.	.	.	.	.	.
10	.	.	.	.	.	.	.	.	.	.	.	.	.	.	.
11	.	.	.	.	.	.2	.	.	.	.	.	.	.	.	.
12	.	.	.	.	.	.	.	.	.	.	.	.	.	.	.
13	.	.	17.0	.	1.6	.	.	6.0	.	.	.	.	.	.	.
14	.	.	.	.	.	.	.	.	.	.	.	.	1.1	.	.
15	.	.	.	.	.	.	.	8.5	.	.	.	.	.	10.9	1.8
16	40.0	3.6	1.6	.	1.1	17.8	.	.	.	30.7	.	37.3	5.3	44.2	8.1
17	12.0	.	.7	.	.2	1.5	.	.	.8	.	.	30.9	.	4.1	.4
18	3.0	.	.	.	.	.	3.2	.	.	.	.	.	.	2.8	.
19	.	.	.	2.1	.	.	.	.	.	.	.	.	.	5.6	.8
20	.	.	.	.	.	.	.	.	.	.	.	.	.	1.5	.
21	.	.	.	.	.	.	.	.	.	.	.	.	.	.	.
22	.	.	.	.	.	.	.	.	.	.	.	.	.	.	.
23	.	.	.	.	.	.	.	.	.	.	.	.	.	.	.
24	.	.	.	.	26.7	.	.	.	.	.	.	.	.6	32.8	6.6
25	.	.	.	1.0	.3	.4	4.3	.	.	.	.	.	.	.5	.
26	.	.	.	.	.	.	.	.	.	.	3.5	.	.	2.5	.
27	.	.	.	.	.	.	.	5.0	.	.	.7	.	.	.	.
28	.	.	.	.	.	.	.	.	.	.	.	.	.	.	.
TOTAL	72.0	4.5	29.0	5.8	52.9	35.3	7.5	19.5	2.4	30.7	4.2	68.2	7.0	135.7	26.0
PRECIPITACIONES IGUALES O SUPERIORES A															
.1	7	4	7	4	8	6	2	3	2	1	2	2	3	16	6
1.0	7	1	4	3	6	4	2	3	1	1	1	2	2	12	4
10.0	3	0	1	0	2	2	0	0	0	1	0	2	0	4	0
50.0	0	0	0	0	0	0	0	0	0	0	0	0	0	0	0
100.0	0	0	0	0	0	0	0	0	0	0	0	0	0	0	0

ESTACION	R. OSA AEROP. 100022	CAMP. RINCON 100023
DIA		
1	.	.
2	.	.
3	.	.
4	.	.
5	4.3	2.5
6	.	.
7	.	.
8	32.5	37.6
9	.	.
10	.	.
11	.	.
12	.	.
13	.	.
14	.	.
15	.	.
16	.	.
17	11.7	9.4
18	.	.
19	.	.
20	.	.
21	.	.
22	.	.
23	.	.
24	.	.
25	.	.
26	.	.
27	.	.
28	.	.
TOTAL	48.5	49.5
PRECIPITACIONES IGUALES O SUPERIORES A		
.1	3	3
1.0	3	3
10.0	2	1
50.0	0	0
100.0	0	0

PRECIPITACION DIARIA EN MILIMETROS

MARZO 1970 C/069-100/11

ESTACION	VARA BLANCA 069505	SAN MIGUEL 069506	CHILA-MATE 069508	C. QUE-SADA 069510	L. EN-SAYOS 069511	LOS LLANOS 069513	ARENAL 069514	O. AZUL 069515	LOS ANDES 069523	CARO NEGRO 069524	CERRO INDIO 069526	BOCA ARENAL 069529	COTE 069532	PEÑAS BLANCAS 069534
DIA														
1	-	.	.	.	.	.	.	.	.2	2.0	24.0	.	.2	.2
2	-	2.8	.	.	.2	.	.	.	.	.	1.8	.	1.0	.2
3	-	.	.	.	.	.	.	.	.	.	.	.2	.4	3.0
4	-	.	.	.	.2	.	.	.	.	.7	.	.6	.	.
5	-	.	.	.	.2	.	.	.	.	-	.	.1	.	.
6	-	.	.	.	.	.	.	.	.4	-	.	.	.	.
7	-	.	.	.	.	.	.	.	4.2	-	.2	.	.4	.
8	-	.	.	.	.	.	.	.	.4	-	.4	.	.2	.
9	-	.	.	17.5	2.5	.	.	.	.	7.0	.	.	.	.5
10	-	.	.	.5	2.5	.	.	.	4.7	.	.2	.	.	.
11	-	3.6	.	1.0	4.6	.	4.8	3.0	10.5	10.2	2.9	.3	5.7	.
12	-	.	.	4.0	50.8	1.5	9.2	.	32.8	5.2	4.0	.	9.1	.
13	-	.	.	1.0	.5	.	8.8	.	2.4	.3	27.5	8.1	1.7	8.5
14	-	.	.	57.0	4.6	10.2	15.7	18.0	7.7	27.0	21.3	..	57.3	3.3
15	-	28.7	50.0	29.5	5.1	20.8	21.8	27.0	28.4	61.2	41.3	3.9	28.5	.
16	-	19.7	33.0	3.5	.8	1.5	7.1	2.0	6.2	21.3	33.0	.9	23.0	1.9
17	-	.	10.0	.	.	1.0	.	.	.	.3	.	.	.2	4.7
18	-	1.0	.	1.0	.2	11.2	2.0	.	1.0	6.8	22.0	10.3	3.6	.
19	-	2.3	15.0	4.5	2.3	14.7	10.6	9.0	4.2	33.6	16.8	.	6.1	.
20	-	6.8	10.0	.5	.2	1.0	4.9	.	3.1	17.8	17.4	.	6.8	.
21	-	3.2	.	.	.2	.	.	.	.	10.0	.6	.	.	.
22	-	.	.	1.0	.	.	.	.	.	.2	.	.	.	.
23	-	.	.	.5	.	.	.	.	.2	1.0	.	.	.	.
24	-	.4	.	.	.	.	.4	.	.	1.4	3.6	.	.6	.
25	-	.	.	.5	.	.	.	.	.	2.0	4.2	.	1.3	.
26	-	.3	.	3.5	7.4	.	1.8	6.0	28.3	2.9	1.4	.	.	.8
27	-	.	19.0	11.5	1.8	5.8	.3	4.0	.4	1.6	1.5	9.2	11.7	.
28	-	113.3	15.0	10.5	2.3	26.2	16.5	24.0	26.3	36.7	58.8	26.2	18.2	.
29	-	.	18.0	.	.2	1.0	.	.	.4	.7	3.0	.	1.2	.
30	-	9.3	.	7.5	7.1	1.8	.2	9.0	1.4	3.9	3.2	1.7	4.4	1.6
31	-	16.0	.	8.0	1.5	12.7	2.3	11.0	.6	12.9	9.8	12.9	5.4	11.6
TOTAL		207.4	170.0	163.0	95.2	109.4	106.4	113.0	163.8		298.9	74.4	187.0	36.3
PRECIPITACIONES IGUALES O SUPERIORES A														
.1		13	8	19	21	13	15	10	21	24	23	12	22	11
1.0		11	8	15	12	13	12	10	14	19	19	7	16	7
10.0		4	8	5	1	6	4	4	5	9	9	3	5	1
50.0		1	1	1	1	0	0	0	0	1	1	0	1	0
100.0		1	0	0	0	0	0	0	0	0	0	0	0	0

ESTACION	UPALA 069538	B. COLORADO 071037	EL COBANO 072002	NANDAYURE 072005	SARDINAL 072011	CARTAGO 073003	DURAN 073011	DIAMANTES 073013	EL ALTO 073016	EL GUARCO 073018	JUAN VIÑAS 073019	PACAYAS 073022	TAPANTI 073026	EL CAÑON 073027	EL HUMO 073028
DIA															
1	.	.	.	.	.	-	.	.	.	.	.	.	.	.	.
2	.	.	.	.	.	.	7.5	2.0	.	.	.	.	.	.	.
3	7.0	.	.	.	.	-	.	9.7	.	.	.	.	.6	.	.7
4	.	.	.	.	.	1.3	.	.	.	.	.	.	.	.	.5
5	.	.	.	.	.	.	.	.	.	.	.	.	.	.	.
6	.	.	.	.	.	.	.	.	3.0	.	.	.	.	.	.
7	.	.	.	.	.	.	.	.	.	.	.	.	.	.	.
8	.	.	.	.	.	.	.	.	.	.	.	.	.	.	.
9	.	.	.	.	.	.	13.4	.	.	.	.	.	.	.	.
10	14.6	.	.	14.7	.1	.	.	5.3	.	.	.	.	.	1.7	.
11	.	.	.	14.8	.	.	.	.8	1.0	.	.	2.0	.	20.5	3.6
12	6.7	.	6.3	3.3	.3	.6	.	.	.5	.	.	.	2.8	.	.6
13	1.3	.	.	.	.	.6	.	12.2	.	.	4.6	.	.	1.6	.
14	13.7	.	.	.	.	.	.	20.0	.	.	26.7	.	12.3	.3	7.9
15	3.2	31.0	.	.	.	2.4	.	8.1	.	.	24.1	13.0	2.2	.	.5
16	5.7	23.0	2.1	5.6	.	1.7	.2	8.1	.	.	40.4	32.8	2.0	.6	1.1
17	8.0	.	.	.	.	.	.	.	.	.	.	.	.	.	.
18	10.7	16.0	.	.	.	4.4	.	19.3	.	.	67.3	31.8	11.6	2.9	4.6
19	1.9	.	4.1	.	.	1.0	.	8.1	.	.	14.2	4.0	4.0	.	.3
20	7.0	23.0	.	.	.	.	.	.8	.	.	.	.	.8	.	.
21	7.0	.	.	.	.	.	.	.	.	.	.	.	.	.	2.2
22	.	.	.	.	.	.	.	.	.	.	.	.	.	.	.7
23	.	.	.	.	.	.	.	5.6	.	.	.	.	.	.	.
24	.	.	.	.	.	.	.	.1	.	.	.	.	.6	.	1.6
25	.	.	8.7	.	.	.	.	1.8	.	.	1.8	.	1.6	.	.
26	.	.	3.2	3.4	.	-	13.7	.5	.	21.5	22.4	12.0	27.4	21.3	28.0
27	3.0	.	.	.	.	-	2.6	66.0	80.2	.	13.2	2.0	.6	1.8	12.9
28	2.0	.	9.4	.	.	-	.	71.1	.2	3.5	28.5	21.3	.	.	18.8
29	.	.	4.2	.	.	-	7.9	2.5	.	.	1.0	7.0	.	9.8	2.2
30	2.6	19.0	.	.	.	-	11.5	2.5	.	.	3.0	.	.7	2.5	6.5
31	2.5	22.0	7.1	.	4.0	-	12.5	23.4	.	.	1.5	.	8.4	32.0	3.8
TOTAL	96.9	134.0	45.1	41.8	4.4		69.3	267.9	84.5	25.0	248.7	125.9	75.6	95.0	96.5
PRECIPITACIONES IGUALES O SUPERIORES A															
.1	16	6	8	5	3	7	8	20	5	2	13	9	14	11	10
1.0	16	6	8	5	1	5	7	16	3	2	13	9	9	9	12
10.0	3	6	0	2	0	0	4	6	1	1	8	5	3	3	3
50.0	0	0	0	0	0	0	0	2	1	0	1	0	0	0	0
100.0	0	0	0	0	0	0	0	0	0	0	0	0	0	0	0

PRECIPITACION DIARIA EN MILIMETROS

C/069-100/12 MARZO 1970

	EL LLANO	CORDON CILLAI	VILLA MILLS	OJO DE AGUA	TRES DE JUNIO	BERNA	LA CANGREJA	LA SUIZA	CACHI	TUCURRIQUE	TABANO	LAGUNA	SAN ANTONIO	INCSA	FILADELFIA
ESTACION	073029	073030	073033	073038	073039	073040	073041	073044	073046	073047	073057	073059	073074	073076	074002
DIA															
1	2.4	.	.	.	.	.	.	.3	.	.	.	.	.	.	.
2	.	.7	.	.	.	.	.	.	.	.	1.6	.	.	.	.
3	.8	3.2	.	.	.	.	.	.3	.	.	.	.	2.8	.	.
4	.	.6	.	.	.	.	.	.	.	.	.	.	–	.	.
5	.	.	.	.	.	.	.	.	.	.	.	.	–	.	.
6	.	.	.	.	.	.	.	.	.	.	.	.	–	.	.
7	.	.	.	.	.	.	.	.	.	.	.	.	.	.	.
8	.	.	.	.	.	.	.8	.	.	.	.	.	.	.	.
9	.	.	.	.	.	.	.	.	.	.	.	.	.	.	.
10	.	.	.	.7	.	.	.	.	.	.	.	.	.	.	.
11	.2	.	.6	9.5	9.9	12.0	.2	.7	.	1.9	.	.	1.0	.	7.5
12	3.4	5.8	7.0	15.2	15.8	24.6	1.1	3.0	.	.6	3.0	2.0	.2	.	3.5
13	.4	.7	11.7	.	2.2	3.3	.	.1	.	18.9	3.0	.	1.3	.	.
14	11.2	25.3	.4	.	11.6	26.0	2.7	7.3	4.8	.4	14.4	.	4.1	.	.
15	5.2	11.4	.	1.5	1.9	3.8	.7	.	3.9	.2	7.2	.	7.9	2.8	.
16	4.4	12.0	.	2.7	4.0	8.2	.	1.9	10.4	3.2	9.6	2.0	30.3	.	.
17	.	.	.	.	.	–	.	.	.	7.4	.	.	.	.	.
18	11.0	19.4	.6	3.6	3.5	8.2	5.0	8.1	20.1	.	4.8	.	49.8	.	.
19	7.4	16.0	.	.3	1.0	3.0	.	.5	8.0	.	8.5	.	14.1	1.5	.
20	5.2	5.3	.3	.	.	.	.	.6	.3	2.1	.2	.	2.6	.	.
21	.8	6.2	.	.	.	.	.	.	.	.3	11.5	.	.	.	.
22	.4	6.4	.	.	.	.	.	.	.	.4	8.4	.	2.2	.	.
23	1.2	2.0	.	.5	.2	1.7	.	.	.	.	.6	.	.	.	.
24	.4	5.0	.	.	.6	1.4	+	2.2	.	.	3.4	.	.2	.	.
25	1.0	4.1	1.2	.	.	.	59.8	.	.	1.9	6.7	.	.3	.	.
26	19.8	20.0	35.5	28.6	13.4	16.9		11.1	38.3	19.0	28.7	43.0	2.6	.	.
27	.8	3.1	1.4	13.6	11.0	24.3		6.1	1.2	4.4	6.9	.	6.1	.	.
28	15.8	22.8	1.8	7.2	14.8	26.5		14.9	13.8	15.7	36.8	1.0	48.8	7.5	.
29	.	1.0	29.2	17.6	1.3	2.5		3.3	.9	.7	1.7	11.0	3.5	2.3	.
30	4.4	7.5	26.0	18.7	6.3	5.9		1.6	.	.	18.5	1.0	3.1	.	.
31	11.4	27.2	9.0	–	24.5	8.2	+	.3	.	.	33.3	1.0	.5	.	.
TOTAL	107.6	206.2	124.7		122.0		70.3	62.3	101.7	77.1	208.8	61.0		14.1	11.0
PRECIPITACIONES IGUALES O SUPERIORES A															
.1	21	22	13	13	16	16		17	10	15	20	7	19	4	2
1.0	14	19	9	10	14	16		10	8	9	18	7	15	4	2
10.0	5	8	4	5	6	6		2	4	3	6	2	4	0	0
50.0	0	0	0	0	0	0		0	0	0	0	0	0	0	0
100.0	0	0	0	0	0	0		0	0	0	0	0	0	0	0

	QUEBRADA GRANDE	PUERTO HUMO	LA GUINEA	MONTE GALAN	PELON DE LA BAJURA	HDA. LOS ANGELES	CARAS DULCES	TRINIDAD HDA.	QUEBRADA HONDA	CORRALILLO	EL REAL	TALOLINGA	CARTAGENA	GUACHIPELIN	HDA. OROSI
ESTACION	074004	074005	074006	074007	074008	074009	074010	074013	074014	074015	074016	074017	074018	074019	074021
DIA															
1	.	.	.	.	.	.	.	.	.	.	.	.	.	.	1.0
2	.	.	.	.	.	.	.	.	.	.	.	.	.	.	.
3	.	.	.	.	.	.	.	.	.	.	.	.	.	.	20.0
4	.	.	.	.	.	.	.	.	.	.	.	.	.	.	.
5	.	.	.	.	.	.	.	.	.	.	.	.	.	.	.
6	.	.	.	.	.	6.6	.	.	.	.	.	.	.	.	.
7	.	.	.	.	.	.	.	.	.	.	.	.	.	.	.
8	.	.	.	.	.	.	.	.	.	.	.	.	.	.	.
9	.	.	.	.	.	.	45.0	.	.	.	.	.	.	.	.
10	.	.	.	.	.	16.5	.	.	17.0	.4	10.0	2.0	2.0	.	.
11	.	20.0	.	.	7.6	.3	.	.	.	.	1.0	1.5	1.0	.	.
12	.	30.0	4.9	.	5.0	10.5	.	.	.	.4	2.0	4.0	6.5	.	.
13	.	.	.	.	.	12.2	.	.	.	.	.	.	.	.	.
14	.	.	.	.	.	10.4	.	.	.	.	.	.	.	.	.
15	.	.	.	.	.	8.0	.	.	.	.	.	.	.	.	.
16	.	.	.	.	.	.3	.	.	.	.	.	.	.	.	.
17	.	.	.	.	.	4.5	.	.	.	.	.	.	.	.	.
18	26.0	.	.	.	.	4.5	.	.	.	.	.	.	.	10.0	.
19	.	.	.	.	.	.	.	1.0	.	.	.	.	.	20.0	.
20	16.5	.	.	.	.	.	.	.	.	.	.	.	.	10.0	.
21	.	.	.	.	.	.	.	.	.	.	.	.	.	.	.
22	.	.	.	.	.	.	.	.	.	.	.	.	.	.	.
23	.	.	.	.	.	.	.	.	.	.	.	.	.	.	.
24	.	.	.	.	.	.	.	.	.	.	.	.	.	.	.
25	.	.	.	.	.	.	.	.	.	23.0	.	.	.	.	.
26	.	.	.	.	12.7	.	.	.	13.5	53.0	.	21.0	1.0	.	.
27	.	.	.	.	1.0	3.5	.	1.0	.	.	5.0	.	.	.	.
28	.	.	.	.	.	.	.	.	.	.	.	.	.	.	.
29	.	.	33.0	.	.	.	.	.	9.5	.	.	22.0	.	.	.
30	.	.	.	.	.	.	.	.	.	.	.	.	.	.	.
31	.	.	.	.	.	1.5	.	.	.	.	1.0	4.0	.	.	.
TOTAL	42.5	50.0	37.9	.	26.3	78.8	45.0	2.0	40.0	76.8	19.0	54.5	10.5	40.0	21.0
PRECIPITACIONES IGUALES O SUPERIORES A															
.1	2	2	2	0	4	12	1	2	3	4	5	6	4	3	2
1.0	2	2	2	0	4	10	1	2	3	2	5	6	4	3	2
10.0	2	2	1	0	1	4	1	0	2	2	1	2	0	3	1
50.0	0	0	0	0	0	0	0	0	0	1	0	0	0	0	0
100.0	0	0	0	0	0	0	0	0	0	0	0	0	0	0	0

PRECIPITACION DIARIA EN MILIMETROS

C/069-100/13

MARZO 1970

ESTACION	SAN RAFAEL 074022	H. STA. MARIA 074023	PLATA NILLO 075003	PACUARE 075004	ROCAS BLANCAS 075007	TILARAN 076002	TIERRAS MORENAS 076006	TABOGA 076008	CEIBA BAGACES 076009	LAJAS 076010	HDA. GUAYABO 076011	HDA. TENORIO 076012	BATAN 077001	LAS JUNTAS 078001	MONTE VERDE 078002
DIA															
1	.	.	.	.	.	.	1.2	.	.	.	.	.	-	.	.
2	.	.	.	.	.	.	.	.	.	.	.	.	.	.	.
3	.	.	.	.	.	.	.	.	.	.	.	.	1.3	.	.
4	.	.	.	.	.	.	.	.	.	.	.	.	.3	.	.
5	5.0	.5	.	.	.	.	.	.	.	.	.	.	.	.	.
6	7.0	.	.	.	.	.	.	.	.	.	.	.	.	.	.
7	6.0	.	.	.	.	.	.	.	.	.	.	.	.	.	3.1
8	.	.	.	.	.	.	.	.	.	.	.	.	.	.	.1
9	.	.	.	.3	.	.	.	.	.	.	.	.	.	.	.
10	2.0	35.0	.2	4.9	.	10.0	.	.	.	.	.	.	.	.	.
11	.	18.5	2.6	.	.6	.	.	17.5	.	2.4	7.4	.	.	40.0	.9
12	.	20.0	6.3	3.0	10.1	10.0	4.0	2.9	.	7.6	2.0	6.5	.	60.0	6.0
13	.	15.5	.4	6.3	6.7	.	7.4	.3	.	.	1.4	3.3	5.7	.	15.6
14	.	13.0	8.6	4.0	6.4	5.0	5.3	.	.	.	9.4	2.1	11.8	.	.
15	.	17.0	.	.	.3	5.0	8.5	.	.	.	8.4	.	3.7	.	.
16	.	3.5	1.2	1.5	3.0	3.0	12.3	.	.	.	9.5	3.5	12.0	.	.
17	.	2.0	.	.	.	.	3.1	.	.	.	.	2.0	.	.	13.1
18	.	4.5	6.2	5.9	4.9	4.0	.	.	.	.	.	.	41.7	.	.
19	.	6.0	.8	.8	2.1	4.0	1.1	.	.	.	.	.	14.2	.	.
20	.	.5	.	.3	.2	.	12.2	.	.	.	.	2.2	3.1	.	.
21	.	1.0	.	.	.2	.	.4	.	.	.	.	.	.	.	
22	.	.	.	.	2.2	.	.	.	.	.	.	.	-	.	.
23	2.0	.	.	.	.	.	.	.	.	.	.	.	.2	.	.1
24	1.0	.	.3	.5	.5	.	.	.	.	.	.	.	2.4	.	.1
25	.	.	.	.	.6	15.0	.	.	.	.	.	.	.	.	.
26	.	1.0	10.9	21.8	62.5	.	1.0	.	.	6.1	.	2.0	.	.	.
27	7.0	.	2.6	6.2	6.0	.	2.1	4.8	.	.	.	3.5	13.7	.	2.6
28	2.0	.	3.1	12.1	6.1	.	1.2	.	.	.	.	1.6	127.5	.	.2
29	.	.5	.4	.	8.1	.	.	.	.	.	.	.	25.5	.	.3
30	.	.	.	4.1	7.4	.	.	.	.	1.0	.	.	.	.	1.8
31	.	8.5	1.5	2.3	.1	.	.	3.3	.	1.4	.	.	4.7	.	1.6
TOTAL	32.0	147.0	45.1	74.0	128.0	56.0	59.6	28.8	.	18.5	38.1	26.7		100.0	45.5
PRECIPITACIONES IGUALES O SUPERIORES A															
.1	8	16	14	15	19	8	13	5	0	5	6	9		2	13
1.0	8	13	9	11	11	8	12	4	0	5	6	9		2	7
10.0	0	6	1	2	2	3	2	1	0	0	0	0		2	2
50.0	0	0	0	0	1	0	0	0	0	0	0	0		1	0
100.0	0	0	0	0	0	0	0	0	0	0	0	0		0	0

ESTACION	PLAYA BLANCA 078007	MORAVIA CHIRRIPO 079005	SAN RAMON 080001	S. MIGUEL BARRANCA 080002	ESPARTA 080003	NAGATAC 080005	MOIN 081004	ASUN-CION 083003	LA AR-GENTINA 084003	AVANCE 084005	TRES RIOS 084006	CORONADO 084007	SANTA ANA 084011	TURRU-CARES 084012	PALMARES 084014
DIA															
1	.	.	.	.	.	.	+	.	.	.	.	.	.	.	.
2	.	.	.	.	.	.	.	.	.	.	.	.	.	.	.
3	.	.	.	.	.	.	238.0	.	.	.	.	.	.	.	.
4	.	.	.	.	.	.	.	.	.	.	.	.	.	.	.
5	.	.	.	.	.	.	.	.	.	.	.	.	.	.	.
6	.	.	.	.	.	.	+	.	.	.	.	.	.	.	.
7	.	.	.	.	.	.	.	.	.	.	.	.	.	.	.
8	.	.	.	.	.	.	.	.	.	.	.	.	.	.	.
9	.	.	.	.	.	.	.	.	.	.	.	.	.	7.5	15.5
10	.	.	33.5	.3	.	54.0	.	.	.	.	.	.	.	.	.
11	.	.6	2.0	.	.	3.2	.	.	2.1	2.0	.	3.0	2.0	7.0	.5
12	7.6	5.5	17.5	22.0	.	22.7	.	.	10.2	2.0	.	43.0	8.0	3.8	5.0
13	10.2	2.5	.	.3	.	5.6	.	.	8.1	2.0	.	3.0	.	.	8.5
14	.	5.2	.	.	.	.	2.1	11.8	.	.	.	.	.	.	.
15	.	.8	8.0	.	.	.	2.3	.2	.	.	.	2.0	.	.	.
16	.	3.9	.	.	.	.	8.6	6.5	.	1.0	.	.	-	.	.
17	.	.	.	.	.	.	.	.	.	.	.	.	-	.	.
18	.	9.4	.	.	.	.	14.5	34.6	.	3.0	.	.	-	.	.
19	.	.8	.	.	.	.	7.3	53.7	.	.	.	2.0	-	.	.
20	.	1.0	.	.	.	.	.	3.3	.	.	.	.	-	.	.
21	.	.	.	.	.	.	.	.	.	.	.	.	-	.	.
22	.	.	.	.	.	.	.8	.	.	.	.	.	-	.	.
23	.	.	.	.	.	.	.5	.	.	.	.	.	-	.	.
24	.	.	.	.	.	.	.	.	.	.	.	.	-	.	.
25	.	.	.	.	.	.	.	.	.	.	.	28.0	-	.	.
26	.	.5	16.0	15.4	.	11.2	.	.	31.4	22.5	57.0	.	-	21.0	10.0
27	.	.3	.	.	.	.6	.7	.	.	.	.	.	-	.	.
28	3.1	19.5	.	.	.	2.5	31.7	137.6	5.4	12.0	.	.	-	1.5	15.0
29	7.1	.7	.	.	.	6.1	1.3	5.5	.	17.0	12.0	.	-	.	.
30	1.3	.8	.	.	.	31.1	.	4.7	6.9	2.0	.	.	-	12.0	.
31	2.5	1.4	.	.	.	.	3.9	.7	2.9	.5	.	29.0	-	.	.
TOTAL	31.8	52.9	77.0	38.0	.	137.0	312.0	258.6	67.0	64.0	69.0	110.0		52.8	54.5
PRECIPITACIONES IGUALES O SUPERIORES A															
.1	6	15	5	4	0	9		10	7	10	2	7		6	6
1.0	6	8	5	2	0	8		8	7	9	2	7		6	5
10.0	1	1	3	2	0	4		4	2	3	2	3		2	3
50.0	0	0	0	0	0	1		2	0	0	1	0		0	0
100.0	0	0	0	0	0	0		1	0	0	0	0		0	0

PRECIPITACION DIARIA EN MILIMETROS

	S. JOAQUIN DE FLORES	NARANJO	RANCHO REDONDO	DESAM-PARADOS	H. OJO DE AGUA	LA TRINIDAD	IPIS	S. ANT. ESCAZU	SALITRAL STA. ANA	S.J.DIOS DESAMP.	SARCHI	LA GARITA	AQUASUB S. JOSE	SAN JE RONIMO	DESAMPARADOS
ESTACION	084015	084016	084018	084022	084024	084035	084036	084037	084038	084039	084042	084044	084050	084051	084052
DIA															
1	.	.	.	.	.	.	.	.	.	.	.	.	.	.1	.
2	.	.	.	.	.	.	.	.	.	.	.	.	.	.5	.
3	.	.	.	.	.	.	.	.	.	.	.	.	.	1.0	.
4	.7	.	.	.	.	.	.	.	.	.	.	.	.	.3	.
5	.	.	.	.	.	.	.	.	.	.	.	.	.	.	.
6	.	.	.	.	.	.	.	.	.	.	.	.	.	.	.
7	.	.	.	.	.	.	.	.	.	.	.	.	.	.	.
8	.	.	.	.	.	.	.	.	.	.	.	.	.	.	.
9	18.9	.	.	.	.	.	.	.	.	.	.	.	.	.	6.2
10	.	12.0	.	.	.	.	.	.	.	.	10.9	3.2	.	.6	4.0
11	.	6.0	.	3.0	2.5	.	.	1.9	.	.	9.8	27.1	.	1.1	.
12	1.4	13.0	3.8	5.0	11.7	.	.2	2.8	2.8	19.0	17.0	25.3	10.3	10.3	8.2
13	.	10.0	68.6	.	.	.	42.6	4.2	2.9	11.0	18.6	24.8	.	.	.
14	.	.	3.5	.	.	.	.9	.	.	.5	.	.	.	10.7	.
15	.	.	.	.	.	.	.	.	.	.	.	.	.	7.7	.
16	.	.	.	.	.	.	.	.	.	.	.	.	.	4.1	.
17	.	.	.	.	.	.	.	2.7	.	.	.	.	.	.	.
18	.	.	.	.	.	.	.	.	.	.	.	.	.	6.7	.
19	.	.	.	.	.	.	.	.	.	.	.	.	.	10.3	.
20	.	.	.	.	.	.	.	.	.	.	.	.	.	.9	10.4
21	.	.	.	.	.	.	.	.	.	.	.	.	.	.6	.
22	.	.	.	.	.	.	.	.	.	.	.	.	.	.3	.
23	.	.	.	.	.	.	.	.	.	.	.	.	.	.1	.
24	.	.	.	.	.	.	.	.	.	.	.	.	.	1.2	.
25	.	.	.	.	.	.	.	.	.	.	.	.	.	.	7.2
26	56.5	13.5	.	.	17.5	19.8	.	.	.	.	.	.	48.3	21.5	.
27	.	.	15.0	61.0	.	.	32.6	51.4	.	44.0	.	15.0	.	2.5	.
28	6.8	.	.	.	.	3.0	.	1.5	.	4.1	.	.	1.4	8.2	18.4
29	5.2	3.0	10.0	.	.	4.0	2.2	.	.	.	12.8	.	.4	5.7	.
30	13.7	.	5.0	1.9	52.0	.	12.5	4.4	34.2	1.1	.	3.7	1.1	5.7	.
31	8.4	2.0	8.9	.	.	.	.	1.2	5.0	.	11.2	2.2	.	3.4	.
TOTAL	111.6	59.5	114.8	70.9	83.7	26.8	91.0	70.1	44.9	79.7	80.3	101.3	61.5	103.5	54.4
PRECIPITACIONES IGUALES O SUPERIORES A															
.1	8	7	7	4	4	3	6	8	4	6	6	7	5	23	6
1.0	7	7	7	4	4	3	4	8	4	5	6	7	4	15	6
10.0	3	4	3	1	3	1	3	1	1	3	5	4	2	4	2
50.0	1	0	1	1	1	0	0	1	0	0	0	0	0	0	0
100.0	0	0	0	0	0	0	0	0	0	0	0	0	0	0	0

	SACRA-MENTO	MONTE CRUZ	HDA. CAJA	VILLA COLON	CONCEP CION	BARBA	LOS CARTAGOS	PURISCAL	ACOSTA	S. MARCOS TARRAZU	TARBACA	QUEPOS	BARTOLO	S. ISI-DRO P.E.	EL PALMAR
ESTACION	084053	084054	084055	084056	084057	084058	084059	088001	088005	088006	088009	090003	092001	098004	098005
DIA															
1	.	.	4.6	.	.	.	2.9	.	.	.	.	.	.	.	.
2	.	.	.	.	.	.	.	.	.	.	.	.	.	.	.
3	.	.	.	.	10.2	.	.	.	.	.	.	.	.	.	.
4	7.0	8.6	.	.	10.7	5.2	.	.	7.0	.	.	.	.	.	.
5	.	.	.	.	.	.	.	.	.	.	.	.	.	.	.
6	.	.	.	.	.	.	.	.	.	.	.	.	.	.	.
7	.	.	.	.	.	.	.	.	.	.	.	.	.	.	.
8	.	10.9	.	.	11.2	1.6	.	.	.	.	.	.	.	.	.
9	50.3	47.9	.	.	5.8	15.7	17.0	.	5.5	.	.	.	.	.	.
10	43.0	67.4	.	.	11.2	2.7	10.0	.	2.5	5.5	.	5.1	41.4	.	.
11	4.0	2.4	.	.6	1.7	.1	2.2	.	8.0	9.0	.	.	2.5	2.5	.
12	.	3.6	4.6	3.0	1.5	6.3	.8	.	5.0	.	.	24.9	30.9	2.0	2.5
13	.	.	.	50.0	.	.1	1.2	.	7.0	.	.	.	.	2.8	2.5
14	.	6.4	.	.	.	.	7.6	.	.	.	.	6.4	5.8	.	.
15	.	6.4	.	.	4.1	.	5.0	.	.	.	.	.	10.9	.	.
16	.	9.9	.	.	.	.	6.4	.	.	.	.	.	.	.	.
17	.	.	.	.	.	.	.	.	.	.	.	.	.	.	.
18	23.1	14.3	.	.	.	.	9.7	.	.	.	.	.	.	.	.
19	9.0	5.4	.	.	1.7	.	4.4	.	.	.	.	.	.	.	.
20	.	47.5	.	.	.	.	.	.	.	.	.	.	.	.	.
21	.	34.5	.	.	.	.	.	.	.	.	.	.	.	.	.
22	.	34.5	.	.	.	.	.	.	.	.	.	.	.	.	.
23	.	.	.	.	.	.	.8	.	.	.	.	.	.	5.1	6.4
24	.	.	.	.	.	.	.	.	.	.	.	.	.	10.4	.
25	.	.	.	3.0	.	.	.	.	10.0	.	.	.	.	.	30.5
26	29.0	.	48.0	41.8	10.0	62.7	28.8	31.5	16.0	.	10.0	31.8	51.6	21.6	.
27	15.1	.	.	8.2	.	5.7	5.6	.	5.5	7.0	70.0	.	.	16.5	.
28	22.0	.	4.3	.	.	.5	8.5	18.0	8.0	19.0	.	.	14.5	22.9	10.2
29	11.1	.	41.2	.	9.0	1.2	5.2	.	12.0	24.0	.	.	.	5.3	.
30	26.2	20.0	12.5	36.3	.3	5.2	53.4	.	13.0	8.0	.	23.9	.	.	1.3
31	10.1	.	.5	12.0	.	8.2	15.6	.	2.5	16.5	.	.	.	8.1	2.5
TOTAL	249.9	278.8	115.7	154.9	77.4	115.2	185.1	49.5	102.0	89.0	80.0	92.1	157.6	97.2	55.9
PRECIPITACIONES IGUALES O SUPERIORES A															
.1	12	16	7	8	12	13	18	2	13	7	2	5	7	10	7
1.0	12	15	6	7	11	10	16	2	13	7	2	5	7	10	7
10.0	9	8	2	4	5	2	5	2	4	3	2	3	5	4	2
50.0	1	1	0	1	0	1	1	0	0	0	1	0	1	0	0
100.0	0	0	0	0	0	0	0	0	0	0	0	0	0	0	0

PRECIPITACION DIARIA EN MILIMETROS

	VOLCAN	S. VITO DE JAVA	REPUNTA	CEDRAL	BOLIVIA	POTRERO GRANDE	RIO NEGRO	BOLAS	SAN MARTIN	BAJA-RRAS	ACHIOTE	CHIMIROL	RIO BLANCO	GOLFITO	COTO 47
ESTACION	098006	098007	098009	098010	098011	098012	098013	098015	098017	098018	098019	098020	098021	100003	100007
DIA															
1	.	.	.	.	.	.	.	.	.	.	.	.	.	.	.
2	.	.	.	.	.	.	.	10.3	.	.	.	.	.	.	.
3	.	.	.	.	.	.	.	.	.	.	.	.	.	.	.
4	.	.	.	.	.	.	.	.	.	.	.	.	.	.	.
5	.	2.0	.	.	.	.	.	.	.	.	.	.	.	.	.
6	.	.	.	.	.	.	45.3	.	.	.	.	.	.	.	.
7	.	.	.	.	.	.	.	.	.	.	.	.	.	.	.
8	.	4.0	.	.	.	.	.	1.4	.	.	.	.	.	2.5	.
9	.	2.0	.	7.3	.	.	.	.	.	2.9	.	.8	.	18.5	1.5
10	2.0	7.0	.	5.5	.4	.	1.6	6.3	.	.	.6	6.0	.	.2	2.0
11	.	11.0	.	16.1	.8	.7	3.4	4.2	.	6.0	.2	19.9	.	5.1	.3
12	.	12.5	.5	4.4	7.9	7.1	2.1	3.4	.	.	2.2	17.8	4.5	42.9	1.5
13	.	6.5	9.7	1.0	1.5	2.2	7.7	12.5	.	3.7	20.0	43.7	15.3	40.4	3.0
14	.	2.0	10.2	.	.	.	.	.	.	.	1.3	36.0	3.4	10.7	.
15	.	.	.	.	.	.	.	.	.	.	.	.	28.3	.	.
16	.	.	.	.	.	.	.	.	.	.	.	.	.	.	.
17	.	.	.	.	.	.	.	.	.	.	.1	.	.	.	.
18	.	.	.	.	.	.	.	.	.	.	.	.	.	.	.
19	.	.	.	.	.	.	.	.	.	.	.	.	.	.	.
20	.	.	.	.	.	.	.	.	.	.	.	.	.	.	.
21	.	.	.	.	.	.	.	.	.	.	.	.	.	.	.
22	.	.	.	.	.	.	.	.	.	.	.	.	.	.	.
23	19.0	.	5.4	.	.	.	.	.	.	.	14.8	1.4	.	10.4	.5
24	.	.	10.8	.	.2	.	.	.	.	.	.	1.8	.	.	.
25	25.0	.	.	.	.3	.	.	.	.	.	.	.	.	13.7	.
26	.	5.5	.	70.7	66.2	12.3	9.7	10.0	32.1	74.5	22.0	57.0	88.6	4.6	.
27	.	6.5	43.9	2.2	5.2	.	11.2	.	5.0	.	.	66.3	.3	.2	.2
28	6.0	2.0	.	28.4	2.5	33.3	.	.	7.4	.	26.1	20.0	.7	8.4	.
29	.	5.0	24.2	3.2	4.4	.	.	.	.	23.5	41.1	24.1	35.5	39.1	2.2
30	.	4.0	.	38.1	.2	.5	.	.	.	.	.	11.8	29.9	12.2	.8
31	.	7.0	4.1	1.3	2.6	.4	14.2	1.9	.	18.8	2.2	42.6	2.3	5.1	2.2
TOTAL	52.0	77.0	108.8	178.2	92.2	56.5	95.2	50.0	44.5	129.4	130.6	349.2	208.8	214.0	14.2
PRECIPITACIONES IGUALES O SUPERIORES A															
.	4	14	8	11	12	7	8	8	3	6	11	14	10	15	10
.1	4	14	7	11	7	4	8	8	3	6	8	13	8	13	6
1.0	2	2	4	4	1	2	3	3	1	3	5	10	5	8	0
10.0	0	0	0	1	1	0	0	0	0	1	0	2	1	0	0
50.0	0	0	0	0	0	0	0	0	0	0	0	0	0	0	0
100.0															

	R. OSA AEROP.	CAMP. RINCON
ESTACION	100022	100023
DIA		
1	.	.
2	.	.
3	.	.
4	.	.
5	.	.
6	.	.
7	.	.
8	.	.
9	.	.
10	.	.
11	.	.
12	35.6	34.8
13	.	2.0
14	.	.
15	.	.
16	.	.
17	.	.
18	.	.
19	.	.
20	.	.
21	.	.
22	.	.
23	.	.
24	.	.
25	.	.
26	.	.
27	8.6	5.3
28	12.2	6.3
29	18.5	11.2
30	8.1	5.3
31	4.3	3.6
TOTAL	87.3	68.5
PRECIPITACIONES IGUALES O SUPERIORES A		
.1	6	7
1.0	6	7
10.0	3	2
50.0	0	0
100.0	0	0

PRECIPITACION DIARIA EN MILIMETROS

	YARA BLANCA	SAN MIGUEL	CHILA MATE	C. QUESADA	L. ENSAYOS	LOS LLANOS	ARENAL	O. AZUL	LOS ANDES	CARO NEGRO	CERRO INDIO	PALMIRA	BOCA ARENAL	COTE	PERAS BLANCAS
ESTACION	069505	069506	069508	069510	069511	069513	069514	069515	069523	069524	069526	069528	069529	069532	069534
DIA															
1	.	8.0	15.0	3.0	.	3.8	2.5	3.0	4.0	11.0	24.0	.5	.	16.3	.
2	.	8.5	5.0	1.0	.2	6.1	.	.	.	.7	1.8	4.1	.	.2	.
3	.	3.7	.	1.5	.2	3.0	.8	14.0	.4	3.8	2.0	.4	.	3.2	.
4	.6	.	.	3.5	.2	6.4	.	2.0	.6	7.2	6.4	.	.	1.8	.
5	.	.	.	2.5	.2	.	1.0	.	1.5	5.5	4.1	.2	.	1.0	.
6	.	11.0	.	1.0	.5	19.8	.1	.	.4	3.6	1.5	1.3	.	1.2	.
7	.	95.8	8.0	48.5	33.0	51.3	25.5	68.0	28.2	58.8	61.5	.8	62.9	45.7	2.1
8	.	126.5	99.0	76.0	66.0	35.6	.2	33.0	+		+	8.5	5.6		.
9	.8	146.3	43.0	132.0	73.7	35.6	1.8	90.0		112.4		11.3	29.7	+	.
10	7.1	6.7	60.0	11.0	14.0	12.7	51.0	30.0				.3	12.5		3.2
11	-	10.5	43.0	2.5	4.1	7.6	2.2	12.0		2.2		16.6	.		.
12	-	12.8	.	1.5	2.0	.	15.4	25.0		9.9		50.8	.		.4
13	-	1.5	.	.5	4.1	14.2	2.5	.		1.3		.5	.		.6
14	-	2.0	.	47.0	130.8	31.5	13.0	48.0		34.0		2.1	36.3		4.6
15	-	8.5	39.0	3.0	2.0	1.3	2.5	9.0		9.3		.1	.1		.
16	-	13.2	.	6.5	.2	23.6	.	12.0		16.3		.4	.		.
17	-	.2	10.0	7.0	.	5.8	3.9	.		23.4		.6	.		.
18	-	1.7	.	.	.2	.	.	.		.		.1	.		.
19	-	.	.	.5	3.8	.8	.	.		.3		.	.	30.6	.
20	-	.	.	.5	.2	.5	.	.	95.0	3.7		.	2.5		.
21	-	.	10.0	16.5	.2	.5	6.8	9.0		11.8	284.0	.5	.		.
22	.	8.8	.	12.5	.2	3.6	.	.		10.6		.	.		.
23	1.6	10.5	.	2.0	.	8.4	1.1	12.0		14.0		.	8.1		.
24	4.5	9.4	12.0	2.0	.	6.4	11.2	5.0		20.3		.	.		.
25	2.9	1.0	15.0	.	-.	.5	.	.		2.5		.	.		.
26	.	.	.	.5	3.3	4.6	2.6	.		2.3		.	.		.
27	-	.5	.	4.0	1.5	1.3	.	.		1.6		16.4	11.3		2.4
28	-	1.5	.	37.0	.8	.5	.5	.		10.3		13.7	.		5.2
29	-	8.0	8.0	1.0	.5	3.6	4.2	.	+	7.8		4.4	3.9	+	.3
30	3.0	11.0	10.0	1.0	.2	10.9	6.4	3.0		7.0	+	.	1.2		7.8
TOTAL		507.6	377.0	425.5	342.1	299.9	155.2	375.0	130.1	391.6	352.3	133.6	174.1	100.0	26.6
PRECIPITACIONES IGUALES O SUPERIORES A															
.1		24	14	28	25	27	21	16				21	11		9
1.0		22	14	24	12	22	17	16				10	10		6
10.0		9	11	8	5	9	5	10				5	5		0
50.0		3	2	2	3	1	1	2				1	1		0
100.0		2	0	1	1	0	0	0				0	0		0

	UPALA	B. COLORADO	EL COBANO	NANDAYURE	SARDINAL	CARTAGO	DURAN	DIAMANTES	EL ALTO	EL GUARCO	JUAN VIÑAS	PACAYAS	TAPANTI	EL CARON
ESTACION	069538	071037	072002	072005	072011	073003	073011	073013	073016	073018	073019	073022	073026	073027
DIA														
1	3.9	10.0	.	.	.	+	.	18.3	.	.	10.4	.	4.3	.
2	6.0	.	.	.	.		.	12.7	.	.	.	.	.	.
3	.	8.0	4.1	.	.		.	3.0	.	.	.8	.	.	.
4	1.3	20.0	.	.	.		.	6.1	.	.	2.3	.	.5	.
5	.	.	6.8	.	.		.	.	.	.	1.0	.	2.8	.6
6	.	10.0	.	.	.		.	4.1	.	.	.	.	.	.
7	.	15.0	.	12.3	.		24.5	106.7	11.7	6.0	56.6	37.5	-	16.5
8	4.1	9.0	.	.	.		21.9	64.8	1.5	36.0	85.9	12.0	28.5	30.6
9	.	30.0	.	.	.		88.5	167.6	52.3	41.0	185.4	101.0	212.3	154.6
10	8.7	10.0	.	5.2	22.0		4.2	83.5	44.4	18.0	12.2	22.0	23.3	22.7
11	10.1	.	.	9.7	.	126.3	1.6	13.2	2.1	34.0	6.4	.4	18.5	10.0
12	2.0	.	10.2	.	24.0		.	2.5	11.2	6.0	.	5.0	7.2	.
13	12.6	.	.	.	4.0		10.0	.	1.5	3.0	.	31.8	6.8	17.4
14	2.5	.	10.6	.	10.0		.5	11.2	.2	8.5	.	.	24.2	3.0
15	34.1	41.0	30.1	.	11.0		.	55.9	4.7	.	6.9	.	2.1	1.6
16	.	15.0	.	.	.		.	8.6	.	.	7.6	2.2	.7	.
17	.	.	.	.	.		.	1.0	.	.	.	.	.	.
18	.	27.0	.	.	.		.	.5	.	.	.	.	2.7	.
19	11.1	.	.	.	.		.	2.5	.	.	5.3	.	.	.
20	.	.	.	.	.		.	.5	.	.	1.0	.	5.3	.
21	.	.	.	.	.		1.6	2.0	.	.	29.0	7.5	4.8	.
22	.	.	.	8.3	.	+	.	8.6	.	3.0	7.6	6.9	.8	.8
23	.	.	.	.	.		1.3	12.2	.	.	10.2	3.6	.	.
24	.	.	6.3	7.2	.	2.7	.8	47.0	.	3.5	60.5	20.8	5.2	.
25	.	.	.	.	.	-	.	2.0	.	.	.	10.1	6.8	.
26	9.0	41.0	.	.	.	-	.	2.5	.	.	7.1	.	3.1	.
27	.	64.0	3.9	23.3	.	-	.	10.2	4.2	.	.	1.5	11.0	.
28	7.1	82.0	.	.	.	6.8	3.9	14.2	3.6	.	2.5	.	1.4	.
29	2.4	75.0	.	.	.	24.2	.	21.8	.2	.	17.8	1.7	8.3	3.4
30	.	89.0	.	.	.	.	.6	18.8	.	.	14.7	5.0	.	.2
TOTAL	114.9	546.0	72.0	68.0	71.0		159.4	702.0	137.6	159.0	531.2	269.0		281.4
PRECIPITACIONES IGUALES O SUPERIORES														
.1	14	16	7	6	5		12	28	12	10	21	16	22	12
1.0	14	16	7	6	5		9	26	10	10	20	15	19	9
10.0	4	14	3	2	4		4	15	4	4	10	7	6	6
50.0	0	4	0	0	0		1	5	1	0	4	1	1	1
100.0	0	0	0	0	0		0	2	0	0	1	1	1	1

ABRIL 1970

PRECIPITACION DIARIA EN MILIMETROS

C/069-100/17

	EL HUMO	EL LLANO	CORDON CILLAC	VILLA MILLS	OJO DE AGUA	TRES DE JUNIO	BERMA	LA SUIZA	CACHI	TUCURRI QUE	TABANO	LAGUNA	ATIRRO	SAN ANTONIO	INCSA
ESTACION	073028	073029	073030	073033	073038	073039	073040	073044	073046	073047	073057	073059	073071	073074	073076
DIA															
1	2.0	7.2	27.0	9.4	20.7	10.1	22.2	1.1	1.0	.	10.7	.	1.8	12.9	.
2	.	.	.5	.	.	.	.	.	.	.	.	.	.3	.	.
3	.	1.2	8.7	.	.	.	.	.2	.	.	1.1	.	.1	.	.
4	.	.4	3.5	.	.	.6	1.1	.	.3	-	9.4	.	.	.	.
5	.	8.8	33.5	.	2.7	1.7	3.0	.	.5	-	.2	.	.5	7.0	.
6	.	.	1.9	.3	.	.	.2	.	.	-	13.5	.	.	.	.
7	44.5	31.0	61.7	30.3	25.4	22.0	28.1	55.7	36.6	-	.7	15.0	12.2	67.8	21.3
8	107.9	26.8	153.9	74.3	96.6	106.4	162.3	179.2	21.6	33.2	169.8	37.0	20.8	53.4	28.0
9	430.0	188.3	359.4	73.0	176.4	216.8	245.9	483.4	146.0	270.7	343.9	92.0	7.5	161.0	113.8
10	24.6	23.8	19.8	5.8	.	1.7	20.5	67.3	16.7	17.7	152.6	13.0	-	23.5	.
11	6.0	16.4	13.7	32.8	20.9	20.1	14.6	-	3.0	7.7	47.6	11.0	-	1.8	10.5
12	.7	10.8	1.6	.	5.1	.	.7	-	.	.6	5.8	3.0	-	.	17.5
13	1.4	2.2	2.4	41.8	27.0	14.4	6.8	1.4	.	.4	5.0	.	.1	.	.
14	79.9	22.2	85.0	76.2	12.8	5.9	22.8	.	4.9	10.3	54.4	29.0	7.2	3.6	.
15	1.0	1.5	20.5	21.3	.	14.0	19.5	.	.	.5	59.4	1.0	.	13.3	.
16	.	1.2	3.6	.	.	.	.3	.	.4	.	4.7	.	.	2.7	.
17	.	.	.	.	.	.8	2.3	.	.	.	.2	.	.	.3	.
18	.8	2.5	6.5	.	.	.	.4	.	.	.	12.4	.	.	.	.
19	2.8	.	1.7	.	1.2	.	.2	.2	.	.	8.7	.	1.7	3.8	.
20	6.2	.	6.1	.	1.9	7.3	10.3	.	.	1.8	4.1	.	.9	.7	.
21	.	.6	4.0	.	.	2.0	5.4	.	.2	.	.5	.	.	22.1	7.0
22	.7	3.4	6.4	.	.	.	4.7	2.1	10.5	.6	3.2	.	2.4	16.6	.
23	.	.	1.0	.	.	.	.	.	.4	1.2	.	.	.	3.9	.
24	1.1	6.3	17.2	.	3.2	1.9	5.9	.	5.4	2.6	7.7	.	2.5	44.8	.
25	3.8	8.8	19.5	.	.6	.	1.9	.2	12.7	7.1	5.1	.	3.3	13.5	.
26	2.4	7.4		.	.	.	.1	3.8	.	4.0	12.6	.	3.3	.3	.
27	13.4	1.3	39.5	4.8	21.2	24.7	35.4	3.7	.	.	26.1	20.0	.6	5.0	.
28	.9	2.1	4.1	25.4	8.7	11.0	16.4	.6	.	.	82.7	9.0	.7	12.1	.
29	10.4	12.2	28.6	1.3	21.2	21.0	27.1	2.2	1.6	2.3	48.3	24.0	7.9	10.1	.
30	7.8	-	26.0	7.8	19.9	5.2	11.2	6.5	3.6	.	25.2	6.0	5.4	18.8	5.5
TOTAL	748.3		957.3	404.5	465.5	487.6	669.3		265.4		1115.6	260.0		499.0	203.6
PRECIPITACIONES IGUALES O SUPERIORES A															
.1	21	23		14	17	19	27	15	17	7	28	12	19	23	7
1.0	17	21		13	16	17	21	11	12	6	24	12	12	20	7
10.0	7	8		8	10	10	13	4	6	0	14	8	2	13	5
50.0	3	1		3	2	2	2	4	1	0	6	1	0	3	1
100.0	2	1		0	1	2	2	2	1	0	3	0	0	1	1

	COLI-BLANCO	FILA-DELFIA	QUEBRADA GRANDE	PUERTO HUMO	LA GUINEA	MONTE GALAN	PELON DE LA BAJURA	LOS ANGELES	CARAS DULCES	HDA. TRINIDAD	QUEBRADA HONDA	CORRA-LILLO	EL REAL	TALO-LINGA	CARTA-GENA
ESTACION	073078	074002	074004	074005	074006	074007	074008	074009	074010	074013	074014	074015	074016	074017	074018
DIA															
1	2.7	.	.	.	.	.	.	.	.	.	.	.	.	.	.
2	.3	.	.	.	.	.	.	.	.	.	.	.	.	.	.
3	.	.	.	.	.	.	.	1.3	.	.	.	.	.	.	.
4	.	.	.	.	.	.	.	.	.	.	.	.	.	.	.
5	1.0	.	.	.	.	.	.	.	.	.	.	.	.	.	.
6	.	.	.	.	.	.	.	2.3	.	.	.	.	.	.	.
7	29.6	.	.	.	.	.	.	5.7	.	.	.	.	.	.	.
8	17.1	.	.	.	.	.	.	.	.	.	.	.	.	.	.
9	89.6	.	.	.	.	.	.	.4	.	.	9.0	20.0	.	.	.
10	56.8	.	.	.	.	.	.	.	.	1.0	.	.	3.0	.	8.0
11	7.3	13.5	.	.	.	.	.9	48.6	.	.	10.0	.	.	.	.
12	.	.	68.0	12.0	41.3	.	18.3	.	.	.	.	.	.	.	16.0
13	5.1	.	11.6	6.0	2.3	.	10.7	16.5	.	.	.	.	2.0	.	41.5
14	.	35.5	.	.	19.0	10.0	33.4	.	42.0	8.0	2.5	64.0	8.5	6.0	4.5
15	.	8.5	.	.	23.0	.	8.4	4.4	.	.	.	.	28.5	4.0	.
16	.7	.	.	.	.	.	.	.	.	.	.	.	.	.	.
17	3.8	.	.	.	.	.	.	.	.	.	.	.	.	.	.
18	.	.	.	.	.	.	.	.	.	.	.	.	.	.	.
19	.	.	.	.	.	.	.	.	.	.	.	.	.	.	.
20	.	.	.	.	.	.	.	.	.	.	.	.	.	.	.
21	1.9	.	.	.	.	.	.	.	.	.	.	.	.	.	.
22	24.5	.	.	.	.	.	.	.	.	.	.	.	.	.	.
23	2.4	.	.	.	.	.	.	.	.	.	.	.	.	.	.
24	27.8	.	.	.	.	.	.	.	.	.	.	.	.	.	.
25	22.7	.	.	.	.	.	.	.	.	.	.	.	.	.	.
26	.	.	.	.	.	.	.	.	.	.	.	.	.	.	.
27	4.1	.	.	.	.	.	.	.	.	.	.	.	.	.	.
28	1.9	.	.	.	.	.	.	.	.	.	.	.	.	.	.
29	7.0	.	.	.	.	.	.	6.4	.	.	.	.	.	.	.
30	.3	.	.	.	.	.	.	1.1	.	.	.	.	.	.	.
TOTAL	300.6	57.5	79.6	18.0	85.6	10.0	71.7	86.7	42.0	9.0	21.5	84.0	42.0	10.0	70.0
PRECIPITACIONES IGUALES O SUPERIORES A															
.1	20	3	2	2	4	1	5	9	1	2	3	2	4	2	4
1.0	17	3	2	2	4	1	4	8	1	2	3	2	4	2	4
10.0	7	2	2	1	3	1	3	2	1	0	1	2	1	0	2
50.0	2	0	1	0	0	0	0	0	0	0	0	1	0	0	0
100.0	0	0	0	0	0	0	0	0	0	0	0	0	0	0	0

PRECIPITACION DIARIA EN MILIMETROS

ESTACION	GUACHI PELIN 074019	HDA. OROSI 074021	SAN RAFAEL 074022	H. STA. MARIA 074023	PLATA-NILLO 075003	PACUARE 075004	TILARAN 076002	TIERRAS MORENAS 076006	TABOGA 076008	CEIBA BAGACES 076009	LAJAS 076010	HDA. GUAYABO 076011	HDA. TENORIO 076012	BATAN 077001	LAS JUNTAS 078001
DIA															
1	.	.	.	.5	.	.	.	.	2.9	.	.	.	.	11.1	.
2	.	.	.	.	.	.	.	.	.	.	.	.	.	.8	.
3	.	.	.	.	.	.	.	.	.	.	.	.	.	5.1	.
4	.	.	.	.	.	.	.	1.2	.	.	.	.	.	45.1	.
5	.	.	.	.	.	.	.	.	.	.	.	.	.	.3	.
6	.	.	14.0	2.5	.	.	.	.	.	.	.	.	2.0	.	.
7	.	.	2.0	6.0	66.2	68.4	.	.	.	.	.	.	.	44.6	.
8	.	.	.	.5	216.8	170.9	.	7.2	.	.	.	.	2.7	109.4	.
9	.	.	.	2.0	405.4	448.6	.	.	.	.	.	.	.	206.6	.
10	.	.	1.0	14.8	81.9	59.1	75.0	10.1	12.7	.	.	.	.	60.8	17.0
11	7.0	.	.	1.0	20.5	3.2	.	3.1	.	.	.	.	3.1	79.8	.
12	50.0	.	16.0	84.5	.	.	3.0	.	.	.	.	.	1.1	.9	.
13	5.0	60.2	.	5.5	4.2	.4	.	11.5	2.1	.	.	28.3	.	.	.
14	.	.	.	1.5		.	8.0	23.3	16.7	.	81.5	.	.	13.2	.
15	.	.	.	.	.1	.	.	7.3	28.8	.	12.5	.	5.0	2.0	.
16	.	.	.	1.5	.	.	.	.	.	.	.	.	3.1	11.5	.
17	.	.	.	.	.	.	.	.	.	.	.	.	4.2	22.2	.
18	.	.	.	.	.	.	.	.	.	.	.	.	.	.	.
19	.	.	.	.	.	.	.	.	.	.	.	.	.	1.9	.
20	.	.	.	.5	.	.	.	.	.2	.	.	.	.	.	.
21	.	.	.	.	.	.5	.	.	.	.	.	.	.	11.4	.
22	.	.	.	1.5	.4	.4	.	.	.	.	.	.	2.3	8.5	.
23	.	.	1.0	4.5	.	.3	.	6.7	.	.	.	.	3.4	29.2	.
24	.	.	.	2.0	.3	1.4	.	2.1	.	.	.	.	1.1	59.2	.
25	.	.	.	.	1.7	2.4	.	1.9	.		.	.	2.1	1.1	.
26	.	.	.	.	.	.	.	.	.	.	.	.	3.0	5.2	.
27	.	.	.	.	1.2	.6	.	.	1.2	.	6.6	.	.	1.1	.
28	.	.	.	1.5	2.5	2.0	.	.	.	.	1.8	.	.	4.6	27.0
29	.	.	.	.	21.0	10.9	.	.	.	.	.	.	5.3	1.9	.
30	.	.	.	.	7.6	2.8	.	2.1	.	.	.	.	6.4	4.3	.
TOTAL	62.0	60.2	34.0	130.3	829.8	771.9	91.0	76.5	64.6		102.4	28.3	44.8	741.8	44.0
PRECIPITACIONES IGUALES O SUPERIORES A															
.1	3	1	5	16	14	15	3	11	7	0	4	1	14	26	2
1.0	3	1	5	13	11	10	3	11	6	0	4	1	14	23	2
10.0	1	1	2	2	6	5	1	3	3	0	2	1	0	13	2
50.0	1	1	0	1	4	4	1	0	0	0	1	0	0	5	0
100.0	0	0	0	0	2	2	0	0	0	0	0	0	0	2	0

ESTACION	MONTE VERDE 078002	PLAYA BLANCA 078007	MORAVIA CHIRRIPO 079005	SAN RAMON 080001	S.MIGUEL BARRANCA 080002	ESPARTA 080003	MAGA-TAC 080005	MOIN 081004	ASUN-CION 083083	LA AR-GENTINA 084003	ATENAS 084004	AVANCE 084005	TRES RIOS 084006	CORO-NADO 084007	SANTA ANA 084011
DIA															
1	1.0	.	.9	.	.	26.5	.	3.7	19.5	.	.	.	.	.	.
2	.	.	.	.	.	.	.	18.4	6.6	.	.	.	.	.	.
3	.4	.	.	.	.	.	.	18.5	9.0	.	.	.	.	.	.
4	.3	.	.	.	.	.	.	5.1	12.0	.	.	.	.	.	.
5	.1	6.4	.9	.	.	.	.	.	11.4	.	.	.	.	.	.
6	.	.	.	.	.	.	.	4.3	.	.	.	.	.	.	.
7	.1	54.6	46.0	.	.	.	4.7	104.7	132.3	6.5	3.3	24.0	140.0	34.0	5.0
8	6.0	25.4	174.6	.	1.8	.	.	38.9	204.9	3.4	1.8	32.5	80.0	70.0	2.0
9	19.0	5.1	471.8	10.0	2.4	.	7.5	246.7	416.9	60.3	33.8	115.5	.	160.0	41.0
10	42.5	5.1	15.9	32.5	.	.	34.8	64.9	67.3	.	.	5.5	7.0	20.0	16.0
11	2.6	.	10.1	20.4	2.1	.	3.4	104.3	38.4	31.2	16.8	18.5	.	10.0	11.0
12	28.0	.	.	4.6	.	3.2	3.2	.	.	.	1.0	.	10.0	6.0	.
13	2.6	10.2	.9	9.5	.	.	1.2	.	.	22.2	3.4	58.0	8.0	32.0	.
14	3.2	5.1	.	78.5	8.4	1.3	99.2	30.9	20.3	82.3	59.4	7.0	17.0	.	24.0
15	17.2	12.7	.	.	5.5	5.1	11.3	.	27.6	4.0	2.1	.	.	.	9.0
16	4.1	.	.	.	.	9.2	+	7.1	23.6	.	.	.	.	.	-
17	3.8	.	.	.	.	3.6		15.6	.6	.	.	.	.	.	-
18	3.0	11.4	.	.	.5	.		.	.	.	.	.	.	.	-
19	.	.	.	.	.	.4		1.1	1.9	.	.	.	.	.	-
20	.	64.8	.	.	.	.		.	.2	.	.	.	.	.	-
21	.2	.	.8	.	.	.	7.5	.7	27.3	.	.	.	.	.	-
22	.1	.	.	.	.	.		8.8	8.4	.	.	.	.	.	-
23	1.3	.	.	.	.	.		28.9	23.0	.	.	.	.	.	-
24	1.9	.	4.2	.	.	.		54.8	66.8	.	.	.	.	.	-
25	2.1	.	4.0	.	.	.		2.5	1.2	.	.	.	.	.	-
26	.3	.	.	.	.	.		5.7	4.0	.	.	.	.	.	-
27	1.3	.	1.6	.	.	.		.	5.0	.	1.0	21.0	37.0	.	-
28	.2	17.8	7.2	.	1.0	8.0		.	.	18.1	27.8	12.5	30.0	5.0	-
29	.1	2.5	1.3	8.0	.2	1.9	+	1.6	.1	14.1	1.5	23.5	15.0	2.0	-
30	.5	5.1	13.5	.		.7		.3	7.8	13.2	11.7	1.0	.	.	-
TOTAL	135.9	226.2	753.7	163.5	21.9	59.9	615.8	769.1	1136.9	255.3	163.6	319.0	344.0	339.0	
PRECIPITACIONES IGUALES O SUPERIORES A															
.1	26	13	15	7	8	10		22	25	10	12	11	9	9	
1.0	16	13	11	7	6	8		20	22	10	12	11	9	9	
10.0	4	7	6	4	0	1		11	14	7	5	8	7	6	
50.0	0	2	2	1	0	0		4	5	2	1	2	2	2	
100.0	0	0	2	0	0	0		3	3	0	0	1	1	1	

PRECIPITACION DIARIA EN MILIMETROS

ESTACION	TURRU CARES 084012	PALMA RES 084014	S. JOAQUIN DE FLORES 084015	NARAN JO 084016	RANCHO REDONDO 084018	DESAM PARADOS 084022	EST.EXP. F.BAUDRIT 084023	H.OJO DE AGUA 084024	LA TRINIDAD 084035	IPIS 084036	S.ANT. ESCAZU 084037	SALITRAL STA. ANA 084038	S.J.DIOS DESAMP. 084039	SARCHI 084042	LA GARITA 084044
DIA															
1	.	.	.	.	1.8	.	.	.	.	.	.	.	.7	.	.
2	.	.	.	.	.	.	.	.	.	.	.	.	.	.	3.7
3	.	.	.	.	.	.	.	.	.	.	.	.	.	.	.
4	.	.	.	.	.	.	.	.	.	.	.	.	.	.	.
5	.	.	.	.	.	.	.	.	.	.	.	.	.	.	.
6	.	.	.	.	.	.	.	.	.	.	.	.	.	.	.
7	2.0	7.0	6.7	13.5	.	41.0	6.8	4.4	13.1	.	.	.	.	16.6	3.5
8	.	3.0	.	3.0	28.4	.	.2	3.1	40.5	16.8	12.9	.	11.1	3.2	23.4
9	32.0	8.0	19.2	49.0	77.5	71.3	28.9	36.0	133.5	39.8	30.1	16.6	33.4	58.2	10.2
10	1.0	30.0	59.1	.	157.0	53.7	25.6	12.1	9.2	133.4	81.9	68.0	62.9	2.1	8.4
11	30.0	7.0	7.1	25.5	4.4	9.0	19.3	16.0	3.8	11.3	20.2	36.0	12.0	4.2	.
12	3.0	.	.	18.0	22.7	.	.2	.	4.7	13.7	20.7	8.5	10.4	39.1	.
13	20.5	.	.	13.0	2.1	.	.6	3.8	.	.5	.	.	.	21.3	.
14	33.5	44.0	31.3	58.0	7.6	12.0	11.9	16.6	11.0	5.2	7.1	.	.	49.6	.
15	15.5	5.0	18.1	7.0	41.0	.	73.2	36.9	.	15.3	23.7	31.2	8.0	5.8	.
16	.	.	.	.	4.0	.	.	.	.	.	.	.	.	.	.
17	.	.	.	.	.	.	.	.	.	.	.	.	.	.	.
18	.	.	.	.	.	.	.	.	.	.	.	.	.	.	.
19	.	.	.	.	.	.	.	.	.	.	.	.	.	.	.
20	.	.	.	.	.	.	.	.	.	.	1.0	.	.4	.	.
21	.	.	.	.	.	.	.	.	.	.	.	.	.	.	.
22	.	.	.	.	.	.	.	.	.	.	.	.	.	.	.
23	.	.	.	.	.	.	.	.	.	.	.	.	.	.	.
24	.	.	.	.	.	.	.	.	.	.	.	.	.	.	.
25	.	.	.	.	.	.	.	.	.	.	.	.	.	.	.
26	.	.	.	.	.	.	.	.	.	.	.	.	.	.	8.3
27	3.5	.	5.3	3.0	.	14.5	6.1	8.0	.	.	.	.	.	34.8	35.2
28	55.0	.	19.2	7.0	2.5	9.5	4.6	3.0	18.5	8.1	9.2	11.1	1.2	16.4	6.6
29	.	28.0	1.1	7.0	31.3	.	.6	6.2	.	20.2	3.0	.	.5	.	8.2
30	.	.	.5	16.0	1.0	28.2	.	.	.	1.3	8.7	.	24.7	8.8	21.1
TOTAL	196.0	132.0	167.6	220.0	381.3	239.2	178.0	146.1	234.3	265.6	218.5	151.4	165.3	260.1	128.6
PRECIPITACIONES IGUALES O SUPERIORES A															
.1	10	8	10	12	13	8	12	11	8	11	11	6	11	12	10
1.0	10	8	9	12	13	8	8	11	8	10	11	6	8	12	10
10.0	6	3	5	7	6	6	5	5	5	7	6	5	6	7	4
50.0	1	0	1	1	2	2	1	0	1	1	1	0	1	1	0
100.0	0	0	0	0	1	0	0	0	1	1	0	0	0	0	0

ESTACION	AQUASUB S. JOSE 084050	SAN JE-RONIMO 084051	DESAM-PARADOS 084052	SACRA-MENTO 084053	MONTE CRUZ 084054	LA CAJA 084055	VILLA COLON 084056	CONCEP CION 084057	BARBA 084058	LOS CARTAGOS 084059	HERRA DURA 086001	PURISCAL 088001	ACOSTA 088005	S. MARCOS TARRAZU 088006	TARBACA 088009
DIA															
1	.	3.7	.	.	.	.	.	.	.1	3.0	.	.	.	.	.
2	.	.2	.	.	.	.	.	.	.	.	.	.	.	.	.
3	.	.6	.	.	.	.	.	.	.	.	.	.	.	.	.
4	.	.7	.	.	.	.	.	.	.	.	24.0	.	.	.	.
5	.	4.0	.	.	.	.	.	.	.	.3	.	.	.	.	.
6	.	77.3	.	.	.	.	.	.	.1	50.0	.	17.0	.	.	30.0
7	9.6	174.6	4.0	43.2	38.7	41.0	5.3	.	5.5	61.3	.	38.0	2.5	4.5	40.0
8	24.2	234.5	.	21.1	28.3	51.0	7.2	10.2	4.0	137.1	.	18.0	34.5	49.0	60.0
9	107.3	17.6	8.2	81.2	102.7	58.7	18.9	60.8	16.8	15.7	.	.	76.5	.	12.0
10	20.6	15.5	.	28.0	18.0	28.7	30.5	16.2	15.8	38.2	.	.	50.0	40.0	18.9
11	8.6	.	.	22.3	17.4	8.4	.	20.2	10.6	.	.	.	.	8.0	.
12	.	.	15.4	.	.	.	.	.	.	.	.	.	.	5.0	.
13	.	20.8	.	.	.	.	.	.	3.0	26.1	22.0	.	41.0	53.5	31.2
14	14.3	2.3	.	.	13.4	28.7	62.0	7.5	23.8	22.1	.	.	21.0	7.0	.
15	.	2.3	.	11.0	.	.7	24.0	.	7.2	.5	2.4	—	.	.	8.4
16	.	.	.	3.0	3.0	.	.	.	.	.	.	—	.	.	.
17	.	.3	.	.	.	.	.	.	.	.	.	—	.	.	.
18	.	1.8	.	.	.	.	.	.	.	.	.	—	.	.	.
19	.	.1	.	26.2	24.0	.	5.4	.	1.7	.	.	—	.	.	.
20	.	6.8	.	.	.	.	.	.	.	.	.	.	.	.	.
21	.	.2	.	.	7.6	.	.	.	.	11.3	.	.	.	.	.
22	.	.4	6.1	8.0	2.1	.	.	.	.	.	.	.	.	.	.
23	.	5.2	.	.	3.0	.	.	.2	.	2.7	.	.	.	.	.
24	.	2.7	7.0	.	7.3	.	.	10.7	.	3.0	.	.	.	.	.
25	.	.	.	.	.	.	.	.	.1	.	18.8	.	.	.	.
26	.	2.7	.	.	.	.	.	.	.	.	.	.	.	.	.
27	4.1	3.2	.	.	1.9	.	14.0	10.0	11.6	1.4	.	1.8	.	7.5	5.4
28	3.4	18.7	10.4	4.0	2.1	24.9	.	.	.4	30.0	.	9.0	1.5	6.5	5.1
29	3.7	7.9	4.0	9.1	4.0	9.8	.	.	12.6	1.3	.	.	1.0	.	.
30	.	4.9	.	6.0	.	.	.5	.	.2	4.3	.	.	.	.	.
TOTAL	195.8	609.0	55.1	263.1	273.5	251.1	167.8	135.8	113.5	408.3	67.2		228.0	181.0	211.0
PRECIPITACIONES IGUALES O SUPERIORES A															
.1	9	26	7	12	15	9	9	8	16	17	4	5	8	9	9
1.0	9	19	7	12	15	8	8	7	11	15	4	5	8	9	9
10.0	4	7	2	7	7	6	5	6	4	9	3	3	5	3	7
50.0	1	3	0	1	1	2	1	1	0	3	0	0	2	1	1
100.0	1	2	0	0	1	0	0	0	0	1	0	0	0	0	0

PRECIPITACION DIARIA EN MILIMETROS

ESTACION	QUEPOS 090003	BARTOLO 092001	S. ISIDRO P.Z. 098004	EL PALMAR 098005	VOLCAN ANGEL 098006	S. VITO DE JAVA 098007	REPUNTA 098009	CEDRAL 098010	BOLIVIA 098011	POTRERO GRANDE 098012	RIO NEGRO 098013	BOLAS 098015	PUERTO NUEVO 098016	SAN MARTIN 098017	UJARRAS 098018
DIA															
1	.	.	3.8	.	8.0	6.0	7.6	.2	.	.	6.9	.	17.0	.	.
2	.	.	.	.	.	.	.	.	.	.	.	1.5	.	.	.
3	6.4	4.6	.	2.5	.	.	.	.	.	3.6	.	1.4	.	.	.
4	.	.	.	.	.	.	.	.	.5	.	.	3.4	.	.	.
5	.	.	6.4	.5	.	8.5	6.0	10.0	.	1.0	.	39.0	.	.	32.6
6	.	.	.	.	.	.	.	.7	.	.	.	.	32.4	.	.
7	.	11.2	22.4	5.1	9.0	5.0	17.8	10.2	30.9	21.1	22.0	.	.	.	.
8	21.6	16.0	7.1	35.8	40.0	70.0	6.8	10.2	6.6	40.4	73.1	9.3	9.3	.	1.8
9	20.3	22.9	54.6	13.9	36.0	29.0	73.0	29.7	45.3	54.8	50.5	8.7	64.2	19.3	1.0
10	12.7	.	2.5	28.4	.	8.0	10.5	10.1	4.3	13.0	34.9	8.3	9.3	30.0	38.2
11	83.8	40.9	24.4	35.6	.	48.5	22.7	65.1	54.1	5.7	91.9	6.2	59.5	28.0	3.4
12	.	.	.	7.6	.	7.5	115.1	.	.	.4	56.8	25.5	13.4	6.8	50.1
13	26.7	39.1	18.3	43.2	.	6.5	24.0	10.1	54.1	14.6	20.2	39.0	.2	40.0	64.1
14	.	1.3	37.3	10.2	15.0	61.0	31.6	70.7	20.3	87.4	25.0	85.0	8.3	40.0	9.8
15	.	2.0	9.9	10.2	.	25.0	5.8	17.9	2.0	5.9	62.3	79.0	96.7	40.7	8.0
16	.	1.8	.	.	.	4.0	.4	.4	.	.	.	37.3	5.5	4.6	.
17	.	2.0	.	.	.	.	.	.	.	.	.	-	.	.	.
18	.	.	.	.	.	.	.	1.1	.	7.6	.	-	.	.	.
19	.	.	.	.	.	.	.	.	.	.	.	20.9	.	.	.
20	.	.	11.7	7.6	11.0	14.5	3.5	4.2	.	4.8	.	10.3	.	.	.
21	.	.	.	.	.	.	.	.	1.4	.	.	2.0	.	13.5	.
22	.	.	.	.	.	.	.	.	.	.	.	.	.1	.	.
23	.	.	.	.	.	.	.	.	.	.	.	.	.	.	.
24	.	.	.	.	.	3.0	.	.	.	.	5.1	.	.	.	.
25	.	.	.	1.3	.	.	.	.	.	.	.	.	.	.	.
26	.	.	.	.	.	.	.	3.5	.	.	.	.	.	.	.
27	.	.	5.3	7.6	.	.	.	.3	.	.2	10.5	19.7	.	.	.
28	.	4.6	34.5	13.9	.	32.5	9.5	18.1	7.8	58.3	30.9	45.0	.	.	13.5
29	30.5	13.5	14.2	20.3	15.0	10.0	17.7	1.2	1.3	.	2.8	.	25.3	27.7	.
30	2.3	.	.	24.1	.	1.5	3.8	2.3	.	13.0	3.0	.	.	.3	.
TOTAL	204.3	159.9	252.4	267.6	134.0	334.5	355.8	258.0	228.6	331.8	495.9		301.2	250.9	222.5
PRECIPITACIONES IGUALES O SUPERIORES A															
.1	8	12	14	17	7	17	16	19	12	16	15	18	13	11	10
1.0	8	12	14	16	7	17	15	15	11	14	15	18	11	10	10
10.0	6	6	8	10	5	8	8	10	5	8	11	10	7	8	5
50.0	1	0	1	0	0	2	2	2	2	3	5	2	3	0	2
100.0	0	0	0	0	0	0	1	0	0	0	0	0	0	0	0

ESTACION	ACHIOTE 098019	CHIMIRROL 098020	RIO BLANCO 098021	GOLFITO 100003	COTO 47 100007	R. OSA AEROP. 100022	CAMP. RINCON 100023
DIA							
1	.	15.0	.8	1.0	.	.	.
2	.	.	.	1.5	.	.	.
3	28.5	.	.	32.0	5.7	.	.
4	.1	.	.	1.0	.	.	.
5	6.6	25.1	1.4	4.8	.	15.5	12.7
6	.	.1	.	6.4	.	5.6	2.0
7	.	6.4	10.4	9.1	2.0	13.9	16.5
8	.	15.7	17.6	61.7	.	39.4	27.9
9	11.0	50.3	54.9	17.3	8.5	7.9	6.3
10	44.1	4.7	24.2	17.3	1.4	10.4	11.7
11	49.8	50.5	55.3	22.1	1.9	.	.
12	12.7	.2	.	20.8	2.8	.	.
13	30.1	3.5	12.5	43.9	1.0	18.3	10.2
14	.	120.0	48.2	14.9	4.3	4.6	1.3
15	37.6	46.9	36.6	15.2	1.5	41.7	37.6
16	70.0	.1	.	.	1.0	.	.
17	44.8	.1	.	.	.	2.3	1.3
18	.1	.8	2.0	4.1	1.6	12.4	7.1
19	.	9.1	.3	1.8	1.3	.	.
20	.4	39.5	2.4	11.7	.	9.4	1.3
21	3.4	.	.	.	2.8	.	.
22	.	.	.	.	.	.	.
23	.	.	.	.	.	.	.
24	.	1.7	.3	.5	.	.	.
25	.	.	.	6.6	.	21.3	15.5
26	.	.5	5.3	.	.	.	.
27	.	10.8	.8	5.1	.	10.7	9.4
28	7.0	4.1	7.0	9.1	.	5.3	4.6
29	.	97.7	1.8	6.4	.3	9.1	5.3
30	2.5	18.9	8.2	14.7	.	49.5	4.1
TOTAL	348.7	521.7	290.0	329.0	36.1	277.3	174.8
PRECIPITACIONES IGUALES O SUPERIORES A							
.1	16	23	19	24	14	17	17
1.0	13	17	15	23	13	17	17
10.0	9	11	8	11	0	10	7
50.0	1	4	2	1	0	0	0
100.0	0	1	0	0	0	0	0

PRECIPITACION DIARIA EN MILIMETROS

	VARA BLANCA	SAN MIGUEL	CHILA MATE	C. QUE SADA	L. EN SAYOS	LOS LLANOS	ARENAL	O. AZUL	LOS ANDES	CARO NEGRO	CERRO INDIO	PALMIRA	BOCA ARENAL	COTE	PEÑAS BLANCAS
ESTACION	069505	069506	069508	069510	069511	069513	069514	069515	069523	069524	069526	069528	069529	069532	069534
DIA															
1	1.2	.	7.0	9.5	3.0	1.0	1.7	.	1.2	3.8		.	.		.
2	.	18.2	.	.	.2	.	.	15.0	.2	2.0	+	.	.		.
3	-	.	.	7.0	5.3	16.0	.	6.0	3.6	5.8	.8	.	.		.
4	1.4	.	.	.	.2	.8	.	.	30.0	.5	.	.	.	.	.
5	1.2	1.5	.	3.0	.8	12.2	1.0	.		.5	3.7	.	.	.	.
6	22.3	.	.	14.0	5.8	8.6	5.2	32.0	+	1.4	17.2	.1	11.7	4.4	.
7	1.2	7.6	15.0	8.0	.2	.8	.8	.		-	2.5	.3	6.1	.4	.
8	4.7	6.5	.	.	.2	.	3.9	.		-	15.1	.	.	9.7	.
9	1.0	2.1	.	2.0	.	2.5	.	3.0		1.0	.	.9	.	.2	.
10	.	4.2	13.0	.	1.5	1.0	.3	.		2.1	1.6	.1	.	.4	.
11	2.8	25.0	.	.	.5	.5	2.1	.		1.4	6.2	.	10.3	1.4	.
12	1.9	11.7	12.0	29.0	2.0	2.0	.8	.	71.5	4.6	8.4	.5	1.8	3.9	.
13	-	16.2	5.0	5.0	9.1	1.5	2.6	8.0		9.9	13.4	16.2	6.1	10.0	.
14	21.1	18.1	.	10.0	9.6	7.6	1.5	14.0		8.4	8.8	13.0	9.6	2.9	.
15	17.3	14.0	14.0	54.0	62.2	35.6	17.4	130.0			13.0	14.7	3.2	6.0	.
16	38.5	40.3	6.0	80.0	45.7	26.4	7.8	32.0		5.0	29.0	84.5	60.0	11.1	22.4
17	31.2	44.1	28.0	27.0	42.4	31.8	30.4	45.0			43.5	78.2	3.0	25.7	5.0
18	1.7	45.6	33.0	41.0	43.9	102.9	19.7	47.0			10.9	133.0	48.0	12.4	30.4
19	27.3	43.1	20.0	.	.2	.	56.5	8.0			51.8	54.8	.	38.3	44.7
20	30.8	59.1	.	5.0	31.5	.	.4	.		.2	.	30.8	2.4	27.3	1.8
21	1.4	14.8	.	.	.5	.	.	.		.5	.	17.3	.2	.	.
22	.	.	.	41.0	18.0	.	8.0	.	+	.	23.0	36.0	.	.2	.
23	.9	.	.	12.5	20.1	.	.	.	.	.7	.	34.5	.	.	.
24	3.5	25.0	.	5.0	25.4	1.8	19.1	8.0	25.6	3.5	+	32.0	13.2	30.4	6.1
25	14.2	15.4	5.0	23.0	1.8	1.3	6.5	30.0	2.2	11.7		32.5	3.2	3.5	.
26	15.9	2.6	.	23.0	8.6	2.5	3.0	15.0	19.8	6.6		16.0	.	3.0	1.1
27	42.7	20.4	.	14.0	18.5	41.9	5.8	16.0	7.8	9.7		26.0	8.8	.	16.6
28	3.5	10.1	15.0	19.5	31.2	2.8	6.2	30.0	25.3	26.4	11.2	34.0	3.2	-	1.7
29	1.9	9.5	10.0	65.0	18.0	5.8	.	11.0	.2	1.2		5.0	3.2	5.0	4.0
30	.	1.0	5.0	4.0	.2	5.1	1.3	.	.2	5.2	+	.4	.		16.0
31	1.8	.	.	.5	1.5	2.5	4.0	.	2.4	12.4		.	6.8		2.5
TOTAL		456.1	188.0	502.0	408.1	314.9	206.0	450.0	190.0	169.5	361.0	660.8	200.8	196.2	152.3
PRECIPITACIONES IGUALES O SUPERIORES A															
.1	25	24	14	24	30	24	24	17				23	18		12
1.0	24	24	14	23	21	21	20	17				17	17		12
10.0	10	16	9	14	11	7	5	12				16	5		5
50.0	0	1	0	3	1	1	1	1				4	1		0
100.0	0	0	0	0	0	1	0	1				1	0		0

	UPALA	R. COLORADO	EL COBANO	NANDAYURE	SARDINAL	CARTAGO	DURAN	DIAMANTES	EL ALTO	EL GUARCO	JUAN VIÑAS	PACAYAS	TAPANTI	EL CARMEN
ESTACION	069538	071037	072002	072005	072011	073003	073011	073013	073016	073018	073019	073022	073026	073027
DIA														
1	2.1	15.0	5.1	.	25.0	.	.	.	.	.	1.5	.	.	.8
2	1.2	19.0	.	.	.	.	.	5.6	.	.	.	.	.	1.1
3	.	.	.	.	.	1.4	.	1.8	3.3	.	.	.	.	6.6
4	.	57.0	.	.	.	1.5	.	.	.	.	3.8	.	.	.
5	.	84.0	.	.	.	.	.	3.8	.	.	.8	.	.	22.5
6	.	15.0	.	.	.	3.2	8.7	57.2	46.1	2.0	20.6	11.0	20.2	1.0
7	3.2	19.0	.	.	.	.	.	24.9	.	1.0	11.7	.	1.6	.6
8	.	.	.	.	.	.	.	.5	.	.	.	.	1.5	.
9	.	.	.	.	.	.	.	1.5	.	.	1.5	.	1.1	.
10	.	.	5.1	23.2	.	.	.	.	.	.	.	.	.8	5.8
11	.	29.0	.	39.3	.	.	.	.	.	.	.	.	8	.
12	.	.	2.2	.	.	.	.8	3.6	.	1.5	.	1.8	5.4	1.9
13	10.5	68.0	14.2	.	.	.	2.0	5.6	7.2	.	3.8	2.5	.	5.8
14	.	.	.	38.6	.	25.9	30.0	.	35.0	23.5	73.7	42.0	30.2	47.4
15	.	17.0	19.3	19.5	32.0	5.8	.	.8	88.4	8.0	.5	3.8	27.7	.
16	25.0	.	.	5.0	.	29.9	35.5	53.3	78.6	21.0	46.5	45.0	40.6	.
17	15.8	.	71.9	21.1	21.0	27.4	24.0	33.0	23.4	10.0	3.0	16.0	17.0	14.8
18	13.2	.	62.4	4.5	87.0	-	9.4	27.9	12.1	4.0	14.2	.	.5	-
19	26.0	.	6.4	2.3	.	-	5.8	.	9.0	14.0	11.4	13.0	1.7	8.0
20	.	.	51.4	2.5	.	-	22.4	57.2	10.8	18.0	18.8	72.0	8.8	9.2
21	.	.	4.8	1.6	5.0	.	.5	3.8	12.9	.	9.7	7.0	4.0	9.4
22	.	.	8.6	.	.	.5	.	.	6.4	.	.	6.8	7.3	16.7
23	8.0	.	.	.	.	.5	2.5	.5	4.3	.	11.0	.	.7	1.7
24	1.1	.	.	19.6	15.0	3.2	2.6	.	3.1	5.0	11.8	2.0	2.5	9.0
25	.	52.0	40.5	33.6	16.0	6.5	9.2	13.2	3.1	9.0	19.8	16.7	14.9	6.7
26	7.0	.	24.7	39.8	4.0	15.5	21.5	13.2	16.0	29.0	16.3	41.0	31.1	9.0
27	.	.	.9	11.8	.	14.8	20.2	6.1	9.0	18.0	20.4	12.0	41.1	8.5
28	10.8	85.0	13.6	1.6	34.0	2.6	10.0	9.7	65.0	2.0	.8	1.5	6.2	.
29	3.3	42.0	.	.	.	.	.	2.3	3.6	.	.	.	5.4	2.2
30	19.3	93.0	1.9	12.4	.	.	.	.	.	.	2.0	.	3.0	1.6
31	4.0	39.0	46.2	.	28.0	.	.	10.2	.	.	.	.	3.8	1.0
TOTAL	150.5	634.0	329.2	276.4	267.0		205.1	335.7	437.3	166.0	303.6	294.1	277.8	
PRECIPITACIONES IGUALES O SUPERIORES A														
.1	15	14	17	16	10	14	16	22	19	15	22	16	25	23
1.0	15	14	16	16	10	12	14	19	19	15	19	16	21	21
10.0	7	14	9	10	8	5	7	9	10	7	12	9	8	4
50.0	0	6	2	0	1	0	0	3	3	0	1	1	0	0
100.0	0	0	0	0	0	0	0	0	0	0	0	0	0	0

A/069-100/22

PRECIPITACION DIARIA EN MILIMETROS

MAYO 1970

ESTACION	EL HUMO 073028	EL LLANO 073029	CORDON CILLAC 073030	VILLA WILLS 073033	NAVARRO 073035	OJO DE AGUA 073038	TRES DE JUNIO 073039	BERMA 073040	LA SUIZA 073044	CACHI 073046	TUCURRIQUE 073047	TABANO 073057	LAGUNA 073059	WILLIAMSBURG 073064	ATIRRO 073071
DIA															
1	.	-	16.0	.	.	2.1	3.7	9.6	.	4.0	.	54.5	.	-	3.2
2	19.6	-	9.5	7.8	.	3.7	1.8	3.7	.	.	.	29.5	.	-	.1
3	.3	-	23.9	5.6	.	7.6	6.1	5.3	.	.	.	37.4	4.0	-	.
4	3.7	-	2.7	.	.	.	2.2	4.0	.	.8	2.9	1.4	.	-	.
5	.6	-	.2	.	.	1.9	1.2	31.6	2.3	.4	1.1	1.7	.	-	.6
6	33.7	35.5	44.7	2.5	.	50.1	32.2	14.9	21.8	14.9	17.1	59.6	16.0	-	13.7
7	1.4	1.3	8.2	45.0	.	2.6	1.3	3.6	.	2.4	5.0	+	.	-	15.3
8	.6	3.3	11.4	.	.	.	.2	.	.	.	.		.	-	.4
9	.	6.0	9.9	.	.	.2	.	.3	.	.	.3		.	-	.
10	.	6.7	7.2	.	.	1.5	5.0	14.0	.	.	.	57.2	2.0	-	.
11	1.4	.8	8.2	.	.	.	.	.8	.6	.	.1		.	-	.9
12	.7	5.9	15.9	2.8	.	2.9	17.5	30.0	.	.9	.		.	-	1.4
13	3.7	2.8	4.0	1.7	.	9.7	11.1	12.6	1.3	.2	.		6.0	-	.8
14	39.6	41.5	66.9	48.7	.	45.2	27.3	45.1	24.6	32.6	31.0	+	55.0	-	17.2
15	12.0	21.8	27.8	53.7	30.0	36.6	24.4	25.3	3.7	7.0	3.7	93.5	18.0	-	22.9
16	34.3	41.9	34.8	49.8	42.0	35.6	45.3	15.8	25.0	27.3	18.9	37.9	52.0	-	16.4
17	11.3	11.5	13.3	42.2	.	19.0	14.1	-	5.0	21.8	23.6	9.7	17.0	-	10.4
18	.	1.3	1.0	36.0	4.0	16.7	6.5	27.6	.1	1.9	2.2	.3	11.0	-	3.8
19	5.0	12.2	3.5	15.2	45.0	6.0	6.3	6.0	20.6	4.4	5.4	2.1	9.0	-	1.5
20	28.5	15.5	8.4	22.0	.	35.0	3.5	10.0	9.5	43.0	18.0	34.4	5.0	-	1.7
21	1.5	5.2	-	9.7	.	4.9	3.8	7.0	.2	.8	12.8	30.3	16.0	-	10.2
22	18.3	10.2	10.5	38.5	.	37.2	.	17.8	.	.	2.0	85.8	4.0	-	1.7
23	20.5	.8	6.5	15.6	.	13.8	.	2.0	.2	1.4	.5	7.8	3.0	-	.2
24	11.7	4.0	4.0	11.9	4.5	39.8	.	7.5	27.7	4.5	5.9	19.2	10.0	3.3	30.1
25	4.7	11.7	24.1	4.7	22.0	9.6	.	21.2	4.9	10.9	5.3	15.7	31.0	7.9	4.3
26	30.2	29.3	41.3	19.7	44.0	38.3	.	27.0	14.3	13.3	12.3	48.6	.	32.8	1.1
27	17.6	53.8	44.3	23.9	4.0	13.3	.9		37.5	12.4	16.6	28.7	9.0	5.3	.3
28	2.0	4.7	4.8	5.7	.	3.8	.7	96.5	1.1	.	.6	4.2	5.0	.	50.3
29	3.7	2.4	23.3	3.0	.	3.0	.		.6	1.3	1.5	33.9	15.0	18.3	3.7
30	14.3	10.4	6.3	19.0	.	.	10.5	18.8	.	.	.	12.7	.	.	.3
31	.	2.4	-	.	.	.4	16.7	15.4	.	.2	.	58.6	.	.8	.
TOTAL	319.9			523.7	195.5	440.5	242.3	437.6	201.0	206.4	186.8	764.7	288.0		212.5
PRECIPITACIONES IGUALES O SUPERIORES A															
.1	26	26	29	23	8	27	23		19	22	22		19		26
1.0	22	24	28	23	8	25	20		14	16	18		19		18
10.0	13	12	14	14	5	12	9		7	8	8		10		9
50.0	0	1	1	2	0	1	0		0	0	0		2		1
100.0	0	0	0	0	0	0	0		0	0	0		0		0

ESTACION	SAN ANTONIO 073074	INCSA 073076	COLI-BLANCO 073078	FILA-DELFIA 074002	QUEBRADA GRANDE 074004	PUERTO HUMO 074005	LA GUINEA 074006	MONTE GALAN 074007	PELON DE LA BAJURA 074008	LOS ANGELES 074009	CARAS DULCES 074010	HDA. TRINIDAD 074013	QUEBRADA HONDA 074014	CORRA LILLO 074015	EL REAL 074016
DIA															
1	.5	.	4.5	.	.	.	.	.	.	.	.	.	.	18.0	.
2	.5	.	.	.	.	.	.	.	.	.	.	.	.	.	.
3	.2	4.3	.	.	.	.	.	.	.	.	.	.	.	.	.
4	.8	.	.	.	.	.	.	.	.	.	.	.	.	.	.
5	1.9	.	3.3	.	.	.	.	.	.	.	.	.	.	.	.
6	23.8	.	6.9	.	.	.	.	.	.	.	.	.	.	.	.
7	2.0	.	3.3	.	.	.	.	.	.	.	.	.	.	.	.
8	1.5	.	1.1	.	.	.	.	.	.	.	.	.	.	.	.
9	3.3	12.5	2.2	.	.	.	.	.	.	.	.	.	.	.	.
10	2.7	.	3.2	.	.	.	.	.	.	.	.	.	.	.	.
11	1.8	.	3.5	.	.	.	.	.	.	.	.	.	.	.	.
12	5.3	.	3.0	.	.	.	.	.	.	.8	.	.	.	.	.
13	6.1	.	7.8	.	.	.	.	.	.	3.0	.	.	.	11.0	.
14	28.6	7.8	5.8	.	4.0	.	.	.	.	.6	.	.	40.0	46.0	.
15	5.3	9.8	36.6	58.5	.	.	38.4	4.0	2.5	7.7	.	.	106.0	.	9.0
16	38.4	27.3	50.8	.	40.0	.	.	8.0	.	58.7	33.0	.	.	.	.5
17	31.7	38.5	8.8	.	.	.	23.2	19.0	35.6	4.3	50.0	1.0	13.0	8.0	68.5
18	3.0	2.6	17.0	48.5	50.0	6.0	28.7	18.2	49.9	19.0	45.7	15.0	30.0	.	60.5
19	12.2	44.5	4.7	37.5	40.0	10.0	.	5.0	4.9	19.0	25.3	42.0	.	25.0	.
20	17.9	94.5	3.1	.	7.0	5.0	2.0	8.0	.	16.0	7.3	3.0	.	.	.
21	.	.	22.2	20.5	.	.	35.0	.	15.9	.	.	.	36.0	.	3.5
22	.	.	.2	.	.	.	2.0	.	.2	.	.	7.0	.	.	.
23	2.1	.	.	.	.	15.0	.	.	12.5	.	.	.	.	12.0	.
24	3.7	.5	12.3	20.5	15.0	.	27.5	16.4	30.8	.	20.0	.	28.0	.	30.0
25	11.3	16.0	17.5	13.5	.	19.0	.	20.0	.3	16.0	9.4	.	10.0	33.0	11.0
26	25.3	47.5	52.0	16.0	11.3	28.0	62.7	5.0	48.5	4.3	.	4.0	35.5	52.0	17.0
27	34.7	27.5	.2	.	.	50.0	5.7	30.0	17.1	1.2	.	13.0	12.5	.	14.5
28	2.9	.	26.7	8.0	34.6	45.0	4.4	.	.5	31.7	31.4	5.0	.	16.0	24.0
29	1.8	.	4.8	.	.	.	7.7	.	60.2	1.5	10.0	5.0	25.5	.	.
30	.	1.0	.2	.	.	.	.	.	.	.4	.	.	.	.	.
31	.	.	1.0	.	.	.	.	.	.	.	.	.	.	.	9.0
TOTAL	269.3	294.3	302.7	223.0	201.9	178.0	237.3	133.6	278.6	184.2	232.1	95.0	336.5	221.0	247.5
PRECIPITACIONES IGUALES O SUPERIORES															
.1	27	14	27	8	8	8	11	10	13	15	9	9	10	9	11
1.0	23	13	24	8	8	8	11	10	10	12	9	9	10	9	10
10.0	9	7	8	7	6	6	6	5	8	6	8	3	10	8	7
50.0	0	1	2	1	1	1	1	0	1	1	1	0	1	1	2
100.0	0	0	0	0	0	0	0	0	0	0	0	0	1	0	0

PRECIPITACION DIARIA EN MILIMETROS

	TALO-LINGA	CARTA GENA	GUACHI PELIN	HDA. OROSI	SAN RAFAEL	H. STA. MARIA	PLATA NILLO	PACUARE	TILARAN	TIERRAS MORENAS	TABOGA	CEIBA BAGACES	LAJAS	HDA. GUAYABO	HDA. TENORIO
ESTACION	074017	074018	074019	074021	074022	074023	075003	075004	076002	076006	076008	076009	076010	076011	076012
DIA															
1	.	.	.	.	50.0	.5	1.4	3.2	.	1.2	9.9	.	.	.	1.1
2	.	.	.	.	50.0	2.0	.	.	.	.	10.9	.	.	.	.
3	.	.	.	.	2.0	.	.	.	.	.	1.0	.	14.2	.	.
4	.	.	.	.	25.0	.5	.2	.	.	.	.	.	.	.	2.1
5	.	.	.	.	9.0	.	1.7	2.4	.	.	.	.	.	.	.
6	.	.	.	.	.	.5	16.3	50.8	.	.	.	.	.	15.0	.
7	.	.	.	.	5.0	.5	.	1.1	.	.	.	.	.	.	3.0
8	.	.	.	.	17.0	.	.	.	.	2.0	.	.	.	.	1.5
9	.	.	.	.	15.0	.	.	1.1	.	.	.	.	.	.	.
10	.	.	.	.	6.0	.	.	.3	.	.	.	.	.	.	.
11	.	.	.	.	.	1.0	.	.	.	.	.	.	.	.	.
12	.	.	.	.	.	.	.	1.5	.	.	.	.	.	20.0	.
13	.	.	.	.	3.0	1.5	.	4.7	.	.	.	.	.	26.0	2.0
14	.	.	.	7.0	2.0	1.5	21.6	27.8	.	.	.	.	.	10.0	.
15	14.0	.	2.0	2.4	7.0	3.5	24.8	3.3	.	1.2	.3	.	11.6	.	8.1
16	.	.	16.0	40.0	6.0	77.5	37.2	23.4	327.0	9.1	4.9	.	.	.	2.1
17	40.0	.	50.0	60.0	.	72.0	17.2	16.7		12.1	.8	11.6	39.2	20.0	10.7
18	19.0	.	22.0	50.0	1.0	37.0	.2	18.3		37.1	15.4	75.8	36.5	25.0	43.3
19	.	.	45.0	20.0	.	4.5	11.2	12.0	.	73.2	43.3	8.3	.4	.	.
20	.	5.0	12.0	.	7.0	6.5	10.0	1.1	.	.	5.2	.	42.8	.	.
21	32.5	37.5	.	.	.	.	11.7	16.0	.	.	6.8	10.4	.	25.0	.
22	.	.5	.	.	.	.	.2	.3	.	.	2.9	6.8	.	.	.
23	55.0	.	.	.	.	.	1.9	4.3	.	.	.3	.	.	.	.
24	.	26.0	22.0	.	2.0	18.5	22.8	11.7	11.0	6.4	5.6	16.7	.	.	.
25	35.5	6.0	5.0	6.0	.	2.5	.7	2.6	3.0	2.6	15.2	.	20.0	.	3.0
26	2.5	5.5	.	.	.	3.0	10.0	34.7	5.0	4.4	1.7	2.9	3.0	35.0	11.3
27	4.0	3.0	5.0	.	3.0	4.5	10.0	28.4	5.0	.	5.3	3.4	.	.	.
28	24.5	8.0	15.0	12.0	3.0	6.0	9.7	9.3	15.0	.	1.3	3.1	.	.	.
29	15.0	.	.	13.0	4.0	15.0	.	1.2	.	.	.2	.	6.7	.	5.0
30	.	1.5	.	.	.	1.0	.	.	.	24.2	3.9	.	4.0	60.0	.
31	.	.	1.0	.	.	2.0	.	.	.	1.5	1.2	3.0	1.9	.	.
TOTAL	242.0	93.0	195.0	204.4	212.0	261.5	208.8	276.2	366.0	175.0	136.0	142.0	180.3	236.0	93.2
PRECIPITACIONES IGUALES O SUPERIORES A															
.1	10	9	11	9	19	22	19	24		12	20	10	11	9	12
1.0	10	8	11	9	19	18	15	22		12	16	10	10	9	12
10.0	8	2	7	6	5	5	11	10		4	4	4	6	9	3
50.0	1	0	1	2	2	2	0	1		1	0	1	0	1	0
100.0	0	0	0	0	0	0	0	0		0	0	0	0	0	0

	BATAN	LAS JUNTAS	MONTE VERDE	PLAYA BLANCA	MORAVIA CHIRRIPO	SAN RAMON	S. MIGUEL BARRANCA	ESPARTA	NAGA-TAC	MOIN	ASUN-CION	LA AR-GENTINA	ATENAS	AVANCE
ESTACION	077001	078001	078002	078007	079005	080001	080002	083003	080005	081004	083003	084003	084004	084005
DIA														
1	2.4	.	.1	20.3	.	.	18.4	.	+	2.2	31.3	13.2	25.2	19.0
2	.	.	4.0	12.7	.1	8.5	54.3	41.1		.	.	19.2	19.5	19.0
3	.4	.	7.2	1.3	.	21.5	.7	13.0		.	.2	15.9	7.7	.
4	.	.	.2	5.1	.	.	.	2.5		.	.	.	.	.
5	13.3	.	.	2.5	3.6	.	.	.		33.8	13.8	.	.	.
6	20.8	.	.	.	37.7	7.0	.1	.	81.7	15.1	26.1	8.7	33.1	12.8
7	3.2	.	.1	5.1	.	.	.	.		.2	.2	.	.	1.0
8	1.0	.	.	.	.	.	.	.		.	.	.	.	.
9	4.6	.	.	1.3	.7	.	.	.		.	6.5	.	.	.
10	.	.	.	38.1	.	10.0	22.3	.		9.9	.3	.	.	8.0
11	5.7	.	.	.	.7	.	.	.	+	.4	1.8	.	.	.
12	.8	.	.	25.4	3.5	.	37.3	.	.	36.3	60.3	.	.	.
13	6.4	.	.	2.5	3.0	.	.	13.3	.	7.1	.7	.	.	2.0
14	1.5	.	.1	12.7	27.4	3.0	2.0	30.7	1.3	.	9.1	10.5	4.7	66.0
15	1.3	.	4.0	27.9	1.3	.	74.1	.	37.6	.	.6	25.5	28.0	75.5
16	24.8	20.0	11.0	20.3	35.3	30.0	30.6	7.7	22.3	20.0	64.8	41.5	16.3	48.0
17	67.6	25.0	10.3	52.1	51.7	64.0	10.2	.	60.3	20.1	96.1	60.4	50.0	30.5
18	6.9	10.0	40.5	13.9	2.1	10.2	14.3	12.1	1.0	21.6	32.7	18.6	2.1	12.5
19	1.0	.	10.0	33.0	19.9	.	45.0	6.0	10.3	1.6	50.7	.2	4.0	2.0
20	12.7	.	.2	38.1	51.6	5.0	1.0	53.1	18.5	19.7	66.1	4.5	2.0	6.5
21	.	.5	13.8	5.1	.5	.	42.0	1.0	37.8	.	3.8	17.6	2.1	37.0
22	.	24.0	.2	7.6	.	.	35.3	14.7	51.4	.	.	4.7	1.0	10.0
23	.	23.0	.	8.9	.	.	.	104.0	.	.	.	.	.	6.5
24	6.9	50.0	.1	15.2	1.3	35.0	20.5	.	14.0	.	1.0	15.8	2.1	6.0
25	-	23.0	4.0	10.9	5.9	50.0	29.1	20.5	2.0	.4	.3	16.2	17.5	2.0
26	3.8	.	1.9	26.7	28.1	21.5	6.5	35.5	15.1	3.5	54.3	14.2	12.9	18.0
27	10.5	.5	10.4	88.4	25.4	.	5.2	9.5	19.0	8.1	29.6	82.7	40.0	16.5
28	.	20.0	4.3	8.9	19.8	28.0	.3	10.0	24.2	.	.6	15.2	4.2	20.5
29	.	39.0	29.0	.	1.2	.	.	.	2.2	.	.7	25.9	44.6	29.5
30	.	.	.1	21.6	.	.	.6	3.5	34.5	.	.	11.3	1.1	.
31	1.2	.	.2	8.6	1.8	22.5	37.2	2.4	.	.	.	7.2	1.2	.
TOTAL		235.0	151.7	514.2	322.6	316.2	487.0	380.6	433.1	200.0	551.6	429.0	319.3	448.8
PRECIPITACIONES IGUALES O SUPERIORES A														
.1		11	22	27	22	14	22	18		16	24	21	21	22
1.0		9	13	27	18	14	18	18		13	16	20	21	22
10.0		9	7	16	9	10	14	11		7	11	16	10	14
50.0		1	0	2	2	2	2	2		0	6	2	1	2
100.0		0	0	0	0	0	0	1		0	0	0	0	0

PRECIPITACION DIARIA EN MILIMETROS

	TRES RIOS	CORO-NADO	SANTA ANA	TORRU CARES	PAL-MARES	S. JOAQUIN DE FLORES	NARAN JO	RANCHO REDONDO	DESAM-PARADOS	EST.EXP. F. BAUDRIT	H. OJO DE AGUA	LA TRI-NIDAD	IPIS	S. ANT. ESCAZU	SALITRAL STA. ANA
ESTACION	084006	084007	084011	084012	084014	084015	084016	084018	084022	084023	084024	084035	084036	084037	084038
DIA															
1	.	.	7.0	2.0	.	.	10.0	.	.	10.4	10.6	.	.	.	.
2	.	.	.	.	.	.	13.5	.	.	.1	.	.	.	5.0	.
3	.	6.0	1.0	18.0	32.0	1.4	8.0	.	.	10.6	.	4.6	.	.	.
4	.	.	.	.	.	.	.	.	12.5	.	.	.	6.3	3.6	.
5	.	1.0	.	.	.	.	.	.	.	.	.	.	.	.	.
6	21.0	3.0	12.0	50.0	11.0	5.5	25.0	3.1	8.5	12.9	6.0	1.7	.	.	.
7	.	.	.	.	.	.	14.5	1.1	2.0	.	.	.	.	13.2	1.1
8	.	.	.	.	.	.	.	.	.	.	.	.	.	.	.
9	.	.	.	.	.	.	.	.	.	.	.	.	.	.	.
10	7.0	.	.	.	.	.	.	.	.	.	.	.	.	.	.
11	.	.	.	.	.	.	.	.	.	.	.	.	3.1	.	.
12	17.0	.	.	.	.	.	.	.	.	.	.	.	.	.	.
13	3.0	.	.	.	.	.	.	.	20.0	1.7	.	.	.	.	.
14	72.0	25.0	17.0	7.5	35.0	51.5	15.0	.	32.0	10.0	19.1	11.5	.	.	.
15	.	33.0	25.0	8.5	23.0	30.5	24.0	.	30.5	26.1	22.7	32.0	18.4	19.2	34.4
16	63.0	13.0	8.0	20.5	38.0	23.1	24.0	81.0	36.8	3.9	16.0	28.0	38.6	22.6	26.8
17	18.0	50.0	17.0	10.0	45.0	22.3	38.0	54.8	.	41.3	16.0	28.3	28.9	29.0	38.7
18	10.0	15.0	6.0	6.5	7.0	.	10.0	34.1	.	.1	6.8	16.4	14.3	25.7	16.3
19	8.0	5.0	.	.	.	18.7	.	24.5	4.5	7.2	.5	10.4	.	4.4	4.7
20	.	5.0	8.0	.	4.0	12.2	7.5	5.0	.	3.2	.4	4.0	7.3	.	.
21	20.0	5.0	.	14.0	4.0	7.6	.	2.8	12.9	36.3	4.3	2.0	.	51.7	4.3
22	6.0	24.0	.	38.0	61.0	57.1	54.0	20.9	.	.9	.	9.0	8.8	2.8	21.9
23	7.0	6.0	.	.	.	32.0	.	15.5	.	.2	3.0	4.2	15.4	2.9	5.3
24	20.0	8.0	.	.	12.0	49.5	5.0	8.0	2.6	5.2	4.0	4.3	2.6	.	4.1
25	35.0	10.0	.	74.5	10.0	11.7	13.0	33.1	20.5	50.0	34.0	7.8	2.8	9.0	12.5
26	.	16.0	.	43.0	31.0	.5	12.0	24.5	.	38.5	27.3	12.7	.	26.5	21.8
27	35.0	70.0	.	22.0	11.0	19.1	20.0	14.3	44.5	26.7	22.0	9.8	14.6	15.4	12.0
28	11.0	30.0	.	.	19.0	22.0	6.5	17.5	.	3.6	8.0	9.8	10.9	40.0	20.0
29	7.0	4.0	.	.	7.0	3.9	10.0	15.0	7.8	8.3	.	1.5	8.4	30.0	33.0
30	.	1.0	.	.	.		3.0	12.4	.	.5	.	.	3.5	4.0	.
31	.	.	.	.	10.0	15.5	15.0	.	.	1.6	.	.	1.6	.	.
TOTAL	360.0	280.0	101.0	332.5	360.0	380.1	328.0	367.6	235.1	299.3	200.7	198.0	185.5	305.0	256.9
PRECIPITACIONES IGUALES O SUPERIORES A															
.1	17	20	9	13	17	18	20	17	13	23	16	18	16	17	15
1.0	17	20	9	13	17	17	20	17	13	18	14	18	16	17	15
10.0	11	10	4	9	13	13	15	12	8	10	8	7	7	10	10
50.0	2	1	0	2	1	2	1	2	0	1	0	0	0	1	0
100.0	0	0	0	0	0	0	0	0	0	0	0	0	0	0	0

	S.J.DIOS DESAMP.	SARCHI	LA GARITA	AQUASUB S. JOSE	SAN JE RONIMO	DESAM-PARADOS	SACRA-MENTO	MONTE CRUZ	LA CAJA	VILLA COLON	CONCEP CION	BARBA	LOS CARTAGOS	PANDORA	VESTA
ESTACION	084039	084042	084044	084050	084051	084052	084053	084054	084055	084056	084057	084058	084059	085001	085002
DIA															
1	.	11.9	18.2	.	1.0	.	3.1	.	.5	9.2		1.8	.5	-	-
2	.	6.2	26.0	.	1.0	.	6.0	.	.	.	50.0	.	2.1	-	-
3	.	7.8	26.0	2.4	2.0	.	.	.	.	.	.	.4	12.4	-	-
4	4.7	.	.	.	2.2	.	.	.	.	.	.	.	.	-	-
5	.	.	.	.	5.4	.	.	.	.	.	7	.	.8	-	-
6	.	37.4	37.8	.	17.5	.	.	11.1	4.3	7.3		5.5	18.0	-	-
7	20.6	.	.	.	11.4	.	.	.	.	.	.3	.	2.8	-	-
8	.	.	.	.	1.2	.	.	.	.	.	.	.	.	-	-
9	.	.	.	.	2.4	7.2	.	.	.	.	.	.	.4	-	-
10	.	11.9	.	11.9	1.2	.	.	.	.	.	.	.	.	-	-
11	.	.	.	.	3.4	32.4	.	.	.	.	.	.	.	-	-
12	.	.	.	.	4.5	19.4	11.2	3.0	.	.	.	1.7	3.5	-	-
13	.	.	.	2.1	6.5	30.0	.	.	.	.	.	.3	.5	-	-
14	3.0	9.9	29.7	46.3	29.9	.	.	42.6	51.2	20.0	30.0	20.1	32.2	-	-
15	38.5	38.8	16.2	42.1	25.3	26.1	15.0	59.5	11.2	30.3	19.0	43.2	51.0	-	-
16	18.9	34.9	10.2	18.6	69.5	.	30.2	90.1	8.7	5.0	15.0	28.9	37.0	-	-
17	20.2	39.2	30.3	35.2	11.9	.	22.1	.	18.3	30.6	18.0	19.6	58.3	-	-
18	16.3	26.9	2.3	13.9	19.5	8.0	11.2	33.6	.	7.0	10.0	23.7	30.0	-	-
19	3.5	.	.	8.1	.6	.	21.0	34.9	11.3	2.3	17.0	84.0	1.4	-	-
20	.4	21.9	4.2	7.2	6.2	15.4	9.2	.	10.9	1.3	9.3	1.8	53.1	-	-
21	40.5	.	2.3	5.2	.6	.	8.0	3.0	6.7	7.2	3.1	26.8	6.0	-	-
22	11.8	73.6	6.7	3.1	9.8	39.3	11.1	13.3	11.2	6.3	4.5	27.1	28.8	-	-
23	2.8	.	8.2	1.3	.6	.	7.1	.	.3	15.0	30.5	3.2	1.1	-	-
24	.	6.8	6.3	6.2	6.2	21.2	4.0	5.3	26.8	10.3	.	.2	24.3	-	-
25	1.0	15.9	53.3	25.6	15.3	16.4	14.0	20.6	13.2	30.6	6.1	10.1	12.0	10.9	1.3
26	20.8	34.3	38.8	9.0	12.2	.	12.1	6.9	13.5	20.9	5.9	6.1	20.0	7.1	2.5
27	45.5	30.3	39.4	15.0	16.9	13.2	15.4	17.3	24.3	50.2	6.5	26.5	18.0	1.5	15.2
28	14.5	20.1	23.2	9.3	32.9	9.1	38.6	10.7	4.9	1.8	14.2	34.4	36.5	.	22.9
29	6.0	22.5	.	3.3	2.7	.	19.3	3.0	.	.	.	8.4	2.0	11.4	2.5
30	11.0	20.5	.	.	2.7	22.4	10.0	.	.	.	.	.1	13.9	.	15.2
31	.	30.3	3.2	.	2.4		11.5	6.7	.	.	.	1.1	3.3	3.8	
TOTAL	280.0	501.1	376.3	265.8	324.9	260.1	280.1	361.6	217.3	255.3	240.1	375.0	469.9		
PRECIPITACIONES IGUALES O SUPERIORES A															
.1	18	20	19	19	31	13	20	16	16	17	17	23	27		
1.0	17	20	19	19	28	13	20	16	14	17	15	19	23		
10.0	11	16	12	8	11	10	14	10	10	8	9	11	15		
50.0	0	1	1	0	1	0	0	2	1	1	1	1	3		
100.0	0	0	0	0	0	0	0	0	0	0	0	0	0		

PRECIPITACION DIARIA EN MILIMETROS

	FORTUNA	HERRA DURA	PURIS CAL	ACOSTA	S. MARCOS TARRAZU	TAR-BACA	QUEPOS	BARTOLO	S. ISI-DRO P.Z.	EL PALMAR	VOLCAN ANGEL	S. VITO DE JAVA	REPUNTA	CEDRAL	BOLIVIA
ESTACION	085003	086001	088001	088005	088006	088009	090003	092001	098004	098005	098006	098007	098009	098010	098011
DIA															
1	-	.	.	.	.	.	63.5	37.6	41.4	7.6	.	5.0	18.0	16.6	12.3
2	-	.	25.5	.	10.0	.	12.7	5.6	.	24.1	.	7.0	6.1	30.9	10.7
3	-	.	36.0	2.0	15.0	.	48.3	.	6.4	52.1	.	9.5	1.1	7.3	.
4	-	.	.	.	.	.	.	.	30.2	2.5	.	.5	31.1	.3	3.5
5	-	.	.	.	1.0	.	.	.	.	.	.	.	.5	.4	.
6	-	18.2	18.0	2.5	43.5	18.7	26.7	31.2	22.4	.	.	.	.	6.8	1.5
7	-	.	.	.	.	.	1.3	.	.	.	.	15.0	.	4.3	.
8	-	.	.	.	.	.	.	.	.	.	3.0	.	.	29.4	.6
9	-	.	45.0	.	.	.	.	.	19.0	.	.	8.0	.	11.5	1.4
10	-	.	.	.	2.0	.	10.2	.	2.8	.	.	.5	4.5	1.6	.9
11	-	.	.	.	.	.	.	.	.	8.9	.	1.0	.	1.6	1.7
12	-	.	.	.	.	.	.	.	5.6	17.8	55.0	14.0	22.3	5.6	.4
13	-	15.5	.	.	1.5	.	.	.	.	.	.	.	.	.2	.
14	-	.	19.5	10.0	19.5	29.1	7.4	24.9	10.7	76.2	.	17.5	.	70.6	25.3
15	-	39.0	21.0	11.5	19.0	90.0	10.2	13.5	28.2	13.9	12.0	7.0	57.0	12.8	1.3
16	-	.	51.5	22.0	20.0	14.3	.	28.2	42.9	54.6	.	59.0	15.9	51.2	45.3
17	-	.	38.0	19.5	37.0	21.1	35.6	14.7	43.7	33.0	77.0	6.0	17.5	50.0	25.0
18	-	.	19.0	5.5	8.0	.	6.4	7.4	10.7	12.7	23.0	49.0	22.0	13.3	8.9
19	-	13.5	12.0	20.0	12.0	32.3	5.1	7.1	12.7	25.4	20.0	67.0	6.5	18.6	7.6
20	-	45.4	5.0	30.5	12.0	37.9	11.4	35.8	11.2	52.1	.	17.5	.9	90.5	26.9
21	-	.	.	17.9	6.0	14.5	34.3	4.6	.	.	6.0	16.5	20.3	10.0	3.5
22	-	36.3	9.0	8.0	.	9.1	.	4.6	21.6	.	.	15.5	.5	26.1	4.1
23	-	.	22.0	.	8.0	.	3.8	6.4	7.1	5.1	.	5.5	18.5	2.1	2.3
24	-	112.0	.	7.5	7.0	14.8	11.4	10.2	4.6	17.8	.	20.0	5.8	12.4	6.0
25	5.1	.	31.0	26.0	8.5	9.9	11.7	15.5	85.1	.	81.0	30.0	25.7	9.9	16.9
26	5.1	40.0	19.0	5.0	7.0	16.4	26.7	66.0	38.1	5.1	.	6.0	.5	6.0	.
27	15.2	25.6	57.0	59.0	31.0	36.8	.	8.4	10.7	20.3	.	21.0	10.2	9.4	15.0
28	.	6.3	31.0	1.0	11.0	1.5	11.4	3.0	14.2	2.5	32.0	8.0	6.2	12.2	2.2
29	7.6	.	26.0	2.5	13.0	1.8	1.3	7.4	20.8	39.4	.	17.0	19.1	10.0	3.4
30	.	.	.	.	8.0	.	3.8	42.7	.	.	.	5.0	.6	1.6	.
31	2.5	29.2	16.0	.5	9.0	.	21.6	3.0	6.9		.	27.0	.2	3.0	.3
TOTAL		381.0	501.5	250.5	309.0	348.2	364.8	377.8	497.0	471.1	309.0	455.0	311.0	526.2	227.0
PRECIPITACIONES IGUALES O SUPERIORES A															
.1		11	19	18	23	15	21	21	23	19	9	27	24	31	25
1.0		11	19	17	23	15	21	21	23	19	9	25	18	28	21
10.0		10	17	9	12	11	14	11	17	13	7	14	12	16	8
50.0		1	2	1	0	1	1	1	1	4	3	2	1	4	0
100.0		1	0	0	0	0	0	0	0	0	0	0	0	0	0

	POTRERO GRANDE	RIO NEGRO	BOLAS	PUERTO NUEVO	SAN MARTIN	UJA-RRAS	ACHIOTE	CHIMI-RROL	RIO BLANCO	GOLFITO	COTO 47	R. OSA AEROP.	CAMP. RINCON
ESTACION	098012	098013	098015	098016	098017	098018	098019	098020	098021	100003	100007 #	100022	100023
DIA													
1	5.1	37.8	44.0	38.3	.	1.0	97.6	3.8	2.8	21.3	4.1	.	13.9
2	1.1	3.8	-	.	.	64.6	31.5	60.9	10.8	9.9	1.4	.	15.7
3	.	9.8	-	.	.	64.5	.	18.7	1.2	30.7	1.0	.	24.4
4	.	3.9	-	.	.	.	.	16.9	1.6	20.1	3.8	.	1.0
5	.	.	-	.	3.5	.	.7	.7	2.8	.8	.	.	.
6	.6	8.0	-	.	6.0	.	.	12.9	18.2	.2	.	2.5	4.1
7	3.0	4.5	-	.	.	.	.	.1	.5	.2	.	.	.
8	.	.	-	.	.	.	.	8.5	.4	.5	.	.	.
9	.	.	-	.	.	.	.	29.8	4.8	1.8	.	.	.
10	.	.	-	.	.	5.4	13.8	29.6	.3	.2	.3	24.1	26.7
11	.	1.4	-	.	.	.	3.0	.4	1.9	4.1	.1	.	.
12	.	17.4	-	2.1	16.4	8.1	76.2	50.4	2.1	12.7	.3	28.4	2.8
13	.	.	-	5.3	.	.	.	7.1	1.5	.	.	.	.
14	.	2.3	-	15.2	12.5	30.6	9.0	57.9	76.2	29.7	.	5.3	4.3
15	9.2	* 46.5	-	8.5	23.7	12.5	9.3	19.5	26.1	22.4	.	25.4	26.9
16	36.4	11.9	-	17.2	16.1	80.5	24.7	30.3	74.7	20.8	1.5	29.9	24.1
17	3.7	10.0	-	46.7	24.1	80.0	10.6	52.8	49.5	25.4	.4	35.8	26.4
18	15.7	11.7	-	2.1	10.0	8.7	4.6	5.2	15.1	15.5	1.4	13.9	21.6
19	16.0	26.9	-	57.2	12.1	.	15.5	13.8	20.7	17.5	1.5	11.4	25.4
20	1.2	24.0	-	14.4	9.5	.	2.5	19.4	13.7	34.3	1.5	42.2	44.5
21	.2	.2	-	.2	1.3	80.6	6.9	26.7	15.6	3.6	.4	16.5	17.8
22	5.7	17.2	-	19.7	6.4	46.4	11.6	10.8	26.7	2.5	.3	7.9	5.1
23	1.0	5.4	-	.1	9.0	25.9	1.7	9.1	1.3	9.9	.8	2.5	3.6
24	30.1	7.7	-	4.3	5.7	.	41.5	24.7	11.4	25.9	5.8	11.4	9.1
25	6.8	22.4	-	8.4	31.0	16.4	41.6	2.3	4.1	9.9	.9	45.9	15.7
26	.4	8.7	-	4.5	21.0	5.1	1.0	47.7	3.8	9.4	.	20.1	6.9
27	7.0	12.1	-	4.4	2.1	35.3	5.6	7.9	33.3	18.5	1.3	57.9	33.0
28	.7	8.1	-	5.6	9.5	.	2.9	9.4	3.5	11.2	3.2	7.9	7.1
29	.3	8.5	-	.	.	.	6.2	21.9	19.7	13.9	2.5	3.6	3.0
30	.	.	-	.	2.6	.	.	33.9	7.1	1.3	.	41.7	22.3
31	15.1	4.2	-	9.3	.	.	20.9	42.1	3.0	3.8	.	5.3	3.0
TOTAL	159.3	314.4		263.5	222.5	545.6	438.9	675.2	454.4	378.0	32.5	439.6	388.4
PRECIPITACIONES IGUALES O SUPERIORES A													
.1	20	25		19	19	16	23	31	31	30	20	21	25
1.0	15	24		17	19	16	22	28	28	25	12	21	25
10.0	5	11		7	9	11	11	20	14	15	0	14	14
50.0	0	0		1	0	5	2	4	2	0	0	1	0
100.0	0	0		0	0	0	0	0	0	0	0	0	0

PRECIPITACION DIARIA EN MILIMETROS

ESTACION	VARA BLANCA 069505	SAN MIGUEL 069506	CHILA MATE 069508	C. QUESADA 069510	L. ENSAYOS 069511	LOS LLANOS 069513	ARENAL 069514	Q. AZUL 069515	LOS ANDES 069523	CARO NEGRO 069524	CERRO INDIO 069526	PALMIRA 069528	BOCA ARENAL 069529	COTE 069532	PERAS BLANCAS 069534
DIA															
1	.	.	-	.	.	.	.3	.	.	10.2		.	.	+	.
2	15.3	.	-	.	.2	.	18.0	.	1.8	.4		.	.		3.7
3	5.2	.	-	.5	3.3	.	1.7	8.0	5.2	9.3	.	.	.	50.0	4.9
4	.7	26.5	-	7.5	2.5	.	9.3	21.0	2.1	42.0	1.2	1.0	63.2		.
5	45.1	.	-	25.0	3.0	.	28.6	25.0	21.6	32.3	34.0	4.7	25.1	+	3.2
6	15.2	.	-	6.0	.2	.	17.6	20.0	10.2	29.9	55.4	12.0	14.1	8.4	22.0
7	3.5	7.0	-	11.0	1.3	.	6.5	4.0	7.6	18.2	29.0	2.8	.	20.0	6.2
8	5.0	9.0	-	8.0	1.3	.	6.8	2.0	.	1.2	14.7	2.3	21.2	9.8	25.5
9	15.5	.	-	12.5	28.7	.	22.8	.	9.0	5.3	6.0	35.8	.	29.4	2.2
10	12.7	50.0	-	3.5	2.5	.	96.5	.	35.5	11.1	27.9	6.9	.	35.9	.
11	14.2	33.5	-	12.0	9.9	27.9	13.3	9.0	30.7	53.0	31.2	6.6	63.3	13.2	.
12	3.2	3.4	-	8.0	.	52.1	.4	45.0	2.2	29.8	29.0	12.5	35.5	5.4	24.5
13	.5	10.0	-	7.0	36.6	16.2	2.8	21.0	1.0	+	.8	9.3	.	17.5	7.0
14	3.3	.	-	.	.5	1.5	8.3	3.0	4.6		5.2	3.9	.	3.8	.
15	14.0	.	-	4.0	4.6	73.7	66.0	33.0	26.7		17.4	.	63.2	9.6	5.5
16	32.3	7.4	-	8.0	34.8	8.4	5.3	32.0	5.4		103.4	6.5	9.1	21.6	69.7
17	14.2	6.0	-	3.5	9.1	5.1	8.0	5.0	.4	150.4	23.2	1.3	7.2	8.8	6.7
18	.7	7.2	-	31.0	11.2	.	9.4	9.0	5.0		11.1	3.8	.5	7.8	1.4
19	3.5	37.4	-	6.5	12.9	31.2	11.6	18.0	33.0		13.8	3.9	.	17.2	.
20	4.7	90.6	-	28.0	16.5	20.3	7.6	12.0	7.6	+	68.7	60.3	10.7	24.0	7.6
21	.	10.3	-	.	.2	3.6	.	.	.		.4	.4	.	.6	1.9
22	.8	1.5	-	2.0	1.3	.8	10.4	2.0	20.7	9.7	16.1	.	.4	3.7	1.0
23	2.8	6.5	-	14.0	4.6	.	.	3.0	.6	.1	2.2	5.9	.	30.0	.8
24	9.9	4.1	-	47.0	17.0	27.9	13.7	.	12.9	16.0	9.6	4.4	5.4	54.9	5.9
25	6.1	.	-	43.0	6.7	13.5	8.0	10.0	.4	2.1	3.2	9.6	5.2	3.9	12.2
26	1.4	13.1	-	26.0	15.7	18.5	3.4	18.0	15.2	8.3	16.2	4.5	15.7	6.6	5.9
27	.	9.7	-	57.0	3.8	3.3	.8	15.0	.9	7.5	2.1	12.8	5.2	5.0	6.4
28	1.4	11.6	-	7.5	.8	5.1	3.0	5.0	.6	3.2	3.0	.	8.3	15.8	.
29	-	5.4	-	17.0	22.1	2.5	3.9	6.0	3.4	14.2	17.0	12.0	28.5	19.8	21.8
30	15.0	15.2	-	28.5	14.2	8.9	10.1	40.0	11.8	2.9	7.5	9.4	25.6	1.0	17.0
TOTAL		365.4		424.0	265.5	315.5	394.1	366.0	276.1	457.1	551.3	232.6	406.9	423.7	263.0
PRECIPITACIONES IGUALES O SUPERIORES A															
.1	26	21		26	28	18	28	24	27			24	19		23
1.0	22	21		25	23	17	25	24	22			23	17		22
10.0	10	10		13	10	9	11	13	10			6	11		7
50.0	0	2		1	0	2	2	0	0			1	3		1
100.0	0	0		0	0	0	0	0	0			0	0		0

ESTACION	UPALA 069538	B. COLORADO 071037	EL COBANO 072002	NANDAYURE 072005	SARDINAL 072011	CARTAGO 073003	DURAN 073011	DIAMANTES 073013	EL ALTO 073016	EL GUARCO 073018	JUAN VIRAS 073019	PACAYAS 073022	TAPANTI 073026	EL CARON 073027
DIA														
1	.	10.0	.	.	.	-	3.4	18.3	.	.	.	.	1.3	9.0
2	.	.	.	.	2.0	-	.	.8	.	2.0	1.6	.	19.7	1.2
3	.	98.0	.	.	.	-	.	.	.7	.	.3	.	51.5	10.0
4	.	19.0	29.0	.	.	.4	1.0	54.7	.8	2.0	4.3	.	3.1	5.7
5	28.6	.	12.8	.	.	.6	4.3	80.0	.7	2.5	11.4	8.0	24.8	.2
6	4.6	.	18.2	.	.		1.1	8.6	2.4	.	.	7.7	17.1	.
7	.	.	.	14.0	.		.	.	.	.	6.9	1.5	7.7	1.4
8	17.8	.	.	.	2.0		.	15.7	.3	.	.	.	.	.
9	22.4	.	4.3	5.0	.		.9	11.8	11.1	.	.	.	5.0	.
10	6.8	.	70.6	1.5	38.0		.4	57.2	.	8.0	.	.	24.2	.5
11	25.7	9.0	6.5	2.5	9.0	248.2	20.0	24.1	26.5	43.0	46.0	48.0	.	8.6
12	74.5	.	.7	17.0	.		3.3	.	15.7	.	6.4	.	4.4	2.5
13	70.5	92.0	1.6	.	2.0		.	.	.9	.	35.3	.	.	.
14	1.4	71.0	23.6	3.6	.		15.7	10.2	.	.	1.0	3.0	2.0	1.9
15	.	.	21.7	.	.		.4	16.8	24.7	4.0	5.3	.	1.6	.
16	12.3	.	12.4	3.6	44.0	10.4	4.7	.5	34.5	.	23.4	8.0	3.8	8.1
17	35.0	.	.	.	9.0	-	.	23.9	2.6	.	10.9	.	5.0	9.7
18	6.0	.	.	.	2.0	-	.	1.0	.8	.	5.0	2.0	10.0	11.7
19	9.2	15.0	.	.	19.0		.	26.7	.2	.	.	.	52.1	5.5
20	.	.	13.4	54.0	.	9.5	.	29.2	.7	6.0	34.5	26.0	43.6	20.0
21	2.1	19.0	26.6	.	.	.	13.4	.	1.8	.	.	.	.	.
22	.	37.0	.	17.4	.	-	2.7	6.1	.	2.0	13.7	.5	.	.
23	.	.	5.6	.	28.0	-	.6	10.2	3.8	1.0	5.6	.5	28.7	1.1
24	12.7	69.0	.	2.1	20.0	7.0	5.5	3.3	.	6.0	16.5	8.0	11.5	27.2
25	6.5	72.0	.	1.1	5.0	.	.	162.1	.	.	.	.	.	2.0
26	26.2	.	.	.	.	.	.	4.6	.3	.	.	.	.	1.5
27	10.0	.	.	.	9.0	.	.4	.3	.7	.	1.5	.	17.9	4.2
28	.	64.0	.	.	.	.	.	12.7	.	.	.	2.2	1.0	4.4
29	2.6	42.0	28.4	2.0	22.0	.2	11.3	10.2	.	.	.	1.7	13.3	15.4
30	.	95.0	114.7	19.8	12.0	13.7	32.4	14.2	74.2	4.0	20.3	15.0	9.8	2.0
TOTAL	374.9	712.0	390.1	143.6	223.0		121.5	603.2	203.4	80.5	249.3	132.1	359.1	152.8
PRECIPITACIONES IGUALES O SUPERIORES A														
.1	19	14	16	13	15		18	25	20	11	19	14	23	23
1.0	19	14	15	13	15		13	22	10	11	18	12	23	21
10.0	11	13	11	5	7		5	17	6	1	9	3	12	5
50.0	2	7	2	1	0		0	4	1	0	0	0	2	0
100.0	0	0	1	0	0		0	1	0	0	0	0	0	0

PRECIPITACION DIARIA EN MILIMETROS

	EL HUMO	EL LLANO	CORDON CILLAC	VILLA MILLS	NAVARRO	OJO DE AGUA	TRES DE JUNIO	NERMA	LA SUIZA	CACHI	TUCU-RRIQUE	TABANO	LAGUNA	WILLIAMS BURG	SANTA CLARA
ESTACION	073028	073029	073030	073033	073035	073038	073039	073040	073044	073045	073047	073057	073059	073064	073065
DIA															
1	16.6	6.0	-	12.7	.	20.1	2.0	4.5	11.0	.2					
2	4.8	21.8	64.1	6.8	.	5.8	.	14.2	.	.	.4	72.3	2.0	7.1	-
3	1.7	26.0	54.5	.4	.	2.5	4.8	16.7	.	.6	4.6	4.3	2.0	.2	-
4	5.4	3.0	9.7	.	.	1.3	1.0	.6	.	.	.	7.1	.	.	-
5	1.8	14.7	34.1	1.0	.	.9	1.0	7.3	1.0	1.1	.4	10.3	.	19.0	-
6	5.9	16.9	23.6	.	.	1.8	8.2	12.9	5.3	3.7	2.6	27.9	3.0	20.8	-
7	1.2	30.0	12.4	2.8	.	8.9	9.8	13.4	2.4	.6	3.3	-	.	.	-
8	.	.	1.4	.	.	7.3	.5	.8	.	.	2.7	-	.	5.1	-
9	.	2.3	21.6	9.0	.	.2	2.2	3.7	.3	.	.	-	.	7.1	-
10	.	.7	1.6	1.8	.	3.5	.3	.6	.	.5	.	-	17.0	2.3	-
11	58.0	49.9	54.3	5.5	40.0	3.5	9.5	6.6	43.2	30.8	.	-	11.0	.	-
12	.3	25.2	2.5	1.1	12.0	1.6	1.2	.2	.	1.6	.	78.9	45.0	3.8	-
13	36.2	.6	7.4	5.8	10.0	9.0	.2	+	1.4	12.2	24.6	14.4	12.0	.	-
14	7.0	3.7	8.7	7.5	5.0	3.9	6.1		2.1	3.0	7.8	58.1	.	.	-
15	2.9	1.6	2.7	2.8	6.0	.3	.9		5.4	3.5	2.7	9.1	3.0	11.7	-
16	11.4	4.0	7.5	19.7	4.0	24.7	32.0		3.1		.2	11.8	23.0	29.2	-
17	5.0	3.9	34.5	.3	10.0	1.0	5.5		.1	4.4	12.7	48.3	16.0	19.3	.
18	9.1	24.3	141.6	21.1	20.0	21.8	19.6		2.8	.4	.5	27.1	17.0	.	.
19	3.2	37.7	49.1	21.7	30.0	3.5	4.0		.	2.3	1.4	35.3	.5	38.1	.
20	28.0	32.3	98.5	23.9	5.0	21.3	9.9		33.4	.	.	4.7	.	.	.
21	.	.	2.3	.	6.0	.2	.7	92.0	.	34.5	40.4	24.9	26.0	.	.
22	.5	.	4.0	6.3	8.0	1.3	.5		.	.	.	2.3	.	10.7	6.4
23	6.4	15.4	62.8	5.9	12.0	6.8	6.4		14.7	.	.	.	2.0	5.6	.
24	16.2	39.7	48.8	39.7	.	25.5	25.9		21.0	.4	5.3	32.0	3.0	4.3	4.1
25	9.5	5.4	8.7	1.9	.	.	6.3		1.4	9.5	9.2	38.1	3.0	7.1	.
26	11.1	.2	1.7	4.8	.	5.3	.4	+	.	.7	1.6	57.7	.	.	.
27	10.4	9.5	55.1	2.9	10.0	9.4	1.0	5.0	.	.	.	5.4	.	1.3	.
28	6.6	.7	7.1	.	12.0	5.6	-	11.4	.	20.0	2.4	44.4	8.0	1.3	.
29	.	10.4	.	7.8	.	4.9	-	5.2	.7	.6	2.1	26.6	24.0	1.7	1.3
30	7.2	10.3	3.2	34.7	10.0	17.9	-	4.3	.6	.	.	.2	7.0	5.1	3.9
										14.2	8.3	7.1	9.0	3.8	.8
TOTAL	344.0	395.3		252.2	200.0	210.8		201.4	160.0	131.8	137.2		222.5	233.9	
PRECIPITACIONES IGUALES O SUPERIORES A															
.1	25	27	24	25	16	29		12		22	20	10	20	21	
1.0	24	23	25	23	16	25		8	14	13	10	10	19	20	
10.0	9	14	14	7	10	6		4	4	5	.	7	9	7	
50.0	2	0	7	0	0	0		0	.	.	0	3	0	0	
100.0	1	0	1	0	0	0		0	.	.	0	0	0	0	

	ATIRRO	SAN ANTONIO	INCSA	COLI BLANCO	FILA-DELFIA	QUEBRADA GRANDE	PUERTO NUEVO	LA GUINEA	PELON DE LA RAJURA	LOS AN-GELES	CARAS DULCES	HDA. TRINIDAD	QUEBRADA HONDA	CORRA LILLO	EL REAL
ESTACION	073071	073074	073076	073078	074002	074004	074005	074006	074008	074009	074010	074013	074014	074015	074016
DIA															
1	15.5	2.8	.	.	.	.	.	.	.	.	.	.	.	.	.
2	.2	.7	2.5	3.7	.	.	.	.	.	4.4	.	.	.	.	.
3	.6	.6	.	1.3	.	.	12.0	.	.	20.4	.	.	.	5.0	.
4	.3	2.6	.	.8	.	4.6	6.0	.	.3	6.4	.5	.	.	.	.5
5	2.0	14.6	1.7	3.1	14.5	7.0	10.0	10.0	24.0	1.1	.	.	.	.	3.0
6	3.2	8.8	.	9.1	.	.	.	1.8	.	2.7	.	.	.	.	.
7	.2	7.7	.	4.0	.	.	15.0	.	.4	3.0	.	.	.	.	.
8	.	.	.	3.5	.	7.5	.	10.5	.	30.5	5.0	.	.	.	.
9	.5	5.3	.	1.7	24.0	.	11.0	32.3	24.3	.4	.	.	4.0	9.0	.
10	.2	.	8.3	.3	.	7.4	5.0	.	1.3	34.7	9.0	32.0	12.0	.	91.0
11	1.1	80.1	34.0	20.3	23.5	.	4.0	9.7	23.5	15.4	4.4	.	.	10.0	7.0
12	48.4	2.0	.	36.3	.	21.4	25.0	.	.	3.0	.	.	26.0	.	.
13	3.1	8.9	.	4.4	.	.	8.0	.	.	.2	.	.	5.5	25.0	.
14	1.5	3.9	3.3	9.8	.	.	35.0	.	.	2.4	.	.	.	.	.
15	.3	.2	.	.5	.	7.0	2.0	.	.	34.7	.	.	.	.	.
16	20.2	2.9	5.0	3.8	.	.	9.0	1.4	4.6	7.0	37.5	.	.	3.0	2.5
17	.5	2.3	.	.8	.	5.0	.	.	.	.3	.	10.0	.	.	.
18	3.4	13.5	.	2.9	.	8.0	7.0	.	.	2.4	.	.	.	.	.
19	.1	.	.	.	24.4	7.0	.	61.0	35.8	5.7	10.4	.	36.0	75.0	20.0
20	1.5	27.3	10.0	.	43.0	.	45.0	.	4.6	1.5	13.2	.	.	.	10.5
21	26.5	.	.	34.5	.	.	13.0	6.7	.	.	.	20.0	7.0	10.0	.
22	.	2.0	16.0	3.7	.	.5	60.0	.	.2	3.3	.	.	.	.	.
23	23.1	7.2	2.3	8.4	13.7	.	90.0	.	.	1.2	23.5	.	.	.	14.0
24	26.7	9.4	12.0	5.0	72.2	.	15.0	34.8	45.0	.5	51.0	.	40.0	.	90.0
25	8.7	1.2	.	5.0	.	7.0	.	.	.	.4	.	.	.	.	.
26	.1	1.9	.	2.6	20.2	.	3.0	51.6	14.8	3.2	7.5	.	.	.	14.0
27	1.7	1.2	.	3.5	22.0	.	30.0	17.4	7.0	3.7	.5	18.0	15.0	29.0	.
28	.2	13.9	3.8	.8	.	.	12.0	.	.	3.5	.	.	.	.	.
29	.5	45.3	.	16.3	.	10.0	5.0	4.0	17.1	3.5	.	.	.	.	23.0
30	3.6	14.1	28.8	8.7	.	.	18.0	19.5	9.0	10.9	.	15.0	10.0	8.0	.
TOTAL	193.4	280.4	127.7	197.0	257.5	92.4	440.0	268.0	257.1	247.9	187.0	95.0	157.5	174.0	275.5
PRECIPITACIONES IGUALES O SUPERIORES A															
.1	28	26	12	27	9	12	23	13	15	28	11	5	9	9	11
1.0	16	23	12	22	9	11	23	13	12	23	9	5	9	9	10
10.0	6	7	5	4	9	2	14	8	8	7	5	5	6	5	7
50.0	0	1	0	0	1	0	2	2	.	3	1	0	0	1	2
100.0	0	0	0	0	0	0	0	0	.	0	0	0	0	0	0

PRECIPITACION DIARIA EN MILIMETROS

ESTACION	TALO-LINGA 074017	CARTA GENA 074018	GUACHI PELIN 074019	HDA. OROSI 074021	SAN RAFAEL 074022	H. STA. MARIA 074023	PLATA NILLO 075003	PACUARE 075004	TILARAN 076002	TIERRAS MORENAS 076006	TABOGA 076008	CEIBA BAGACES 076009	LAJAS 076010	HDA. GUAYABO 076011
DIA														
1	.	.	.	.	.	.	7.2	5.0	.	.	.	.	.	1.0
2	.	.	.	.	.	.5	.	.	.	.	.	.	.	.
3	.	.	.	.	.	3.5	1.0	.7	.	.	.	.	.	.
4	1.0	.	.	.	5.0	27.0	3.8	.6	27.0	1.5	2.6	.	2.9	.
5	9.5	2.0	5.0	6.5	2.0	29.5	2.1	2.6	10.0	1.0	1.8	.	14.0	.
6	.	.	.	6.8	.	9.0	2.9	4.6	10.0	25.2	2.2	22.4	.	.
7	.	1.5	.	18.0	.	14.5	3.8	6.0	6.0	2.3	1.7	.	.	.
8	.	.	.	15.8	1.0	32.0	.	.2	.	10.1	7.5	.	.	.
9	11.0	8.0	2.0	25.0	.	1.5	.6	.7	15.0	12.8	2.9	16.4	50.3	.
10	3.5	9.5	30.0	.	.	37.0	.	1.8	30.0	17.4	1.0	.	.	.
11	25.5	23.5	14.0	.	2.0	72.5	43.8	37.1	32.0	32.7	.6	.	4.7	.
12	1.0	.	12.0	80.0	.	14.5	.4	.	.	30.4	39.4	10.0	23.7	.
13	3.0	.	.	40.0	5.0	1.5	10.0	9.3	.	10.3	3.4	.	.	.
14	.	.	.	60.0	2.0	3.0	.	.2	.	5.2	.1	.	.	.
15	.	.	.	2.0	.	13.5	26.5	9.8	48.0	.	.	.	.	.
16	4.0	7.5	8.0	8.0	.	4.0	18.8	2.8	4.0	13.3	.	28.6	.	20.0
17	.	.	.	10.0	.	1.0	1.7	.6	.	12.7	.	7.8	.	15.0
18	12.0	25.0	.	.	1.0	.	.	.	5.0	.	25.6	10.3	10.4	.
19	68.0	11.0	.	.	4.0	1.5	.	.2	.	.	1.5	8.4	19.4	.
20	57.0	32.0	.	.	5.0	1.5	27.1	21.6	20.0	5.3	8.8	50.2	3.3	.
21	.	3.5	.	.	6.0	.5	.2	.4	.	26.2	15.1	.	.	.
22	15.0	1.5	.	.	10.0	1.0	.	.	6.0	.	.7	8.7	.	.
23	1415	16.5	.	.	2.0	.5	14.6	23.6	.	.6	3.0	.	4.1	.
24	.	33.0	8.5	.	3.0	13.5	13.0	8.1	7.0	.	12.9	.	20.9	40.0
25	.	7.5	.	.	.	.5	.	.	6.0	55.5	1.8	.	.	.
26	11.0	10.0	10.0	.	.	.5	.	1.8	5.5	.	7.3	3.1	10.9	.
27	8.0	18.0	.	.	.	9.0	.	3.0	.	5.8	.2	4.2	.	.
28	.	.	.	.	.	12.5	.	.6	3.0	2.1	.1	.	.	.
29	.	20.5	.	.	1.0	5.5	2.3	1.2	.	3.6	2.5	.	.	.
30	93.0	.5	.	.	7.0	48.0	4.7	6.6	.	3.2	16.4	5.3	21.4	.
TOTAL	337.0	231.0	89.5	271.3	56.0	359.0	181.5	149.1	234.5	277.2	159.1	175.4	186.0	76.0
PRECIPITACIONES IGUALES O SUPERIORES A														
.1	16	18	8	11	15	28	19	25	16	21	24	12	12	4
1.0	16	17	8	11	15	23	16	16	16	20	19	12	12	4
10.0	9	9	4	7	1	11	7	3	8	11	5	6	8	3
50.0	3	0	0	2	0	1	0	0	0	1	0	1	1	0
100.0	0	0	0	0	0	0	0	0	0	0	0	0	0	0

ESTACION	HDA. TENORIO 076012	BATAN 077001	LAS JUNTAS 078001	MONTE VERDE 078002	PLAYA BLANCA 078007	MORAVIA CHIRRIPO 079005	SAN RAMON 080001	S.MIGUEL BARRANCA 080002	ESPARTA 080003	NAGA-TAC 080005	MOIN 081004	ASUN CION 083003	LA AR-GENTINA 084003	ATENAS 084004	AVANCE 084005
DIA															
1	.	.9	.	.	.	5.0	.	.	.	.	10.5	9.1	15.4	9.2	17.0
2	.	.	.	.	4.6	.	.	.	.	.7	1.8	.	.	2.8	1.0
3	3.0	.	.	2.1	6.4	.7	22.5	26.7	.	1.1	2.3	1.7	.	.	.
4	8.5	18.8	5.0	4.1	22.9	.	.	8.4	.	.4	31.8	.	3.6	1.0	1.0
5	7.5	84.3	.	2.4	11.4	.7	.	8.9	.	1.2	100.6	64.2	.	1.0	2.5
6	.	47.7	.	.1	2.5	8.2	.	.5	3.0	.5	18.1	23.7	.	.	.
7	4.7	.8	.	5.1	20.3	8.6	4.5	12.8	.	.6	5.0	.3	.	.	.
8	13.0	7.1	.	6.2	.	.	.	5.0	18.9	1.5	18.2	2.0	.	.	.
9	3.5	5.7	16.0	5.2	43.2	8.8	.	21.5	.	5.7	18.5	5.2	9.8	14.0	3.5
10	10.0	3.2	.	.2	17.8	.	.	4.0	74.4	28.8	17.0	.	7.8	5.0	19.5
11	24.7	4.8	.	12.8	15.2	36.1	22.5	4.2	6.3	7.5	3.0	6.0	14.5	26.0	22.0
12	9.2	.	.	15.7	.	.	.	5.1	2.8	2.5	.	.	3.1	1.0	5.5
13	.	.	.	30.0	.	.7	.	36.4	1.3	1.0	4.6	.	.	.	.
14	2.5	4.7	.	.	10.2	2.6	9.5	.	.	.	5.8	2.4	.	.	5.5
15	.	20.2	.	.	7.6	18.5	.	.	.	52.6	32.5	8.2	.	.	35.0
16	4.5	.	26.0	1.1	2.5	1.8	4.5	16.3	.	67.2	.	3.5	58.4	15.3	.
17	.	4.0	.5	6.2	.	.7	.	.	6.3	.	10.8	26.7	.6	.	.
18	.3	4.0	.	1.5	7.6	.	.	.4	30.0	18.2	9.3	8.8	5.6	1.0	.
19	.	2.6	30.0	5.1	5.1	.	.	19.6	.	65.0	.2	.	110.9	49.0	.
20	8.6	.2	.	28.1	49.5	4.8	.	9.2	.	27.3	1.2	2.0	18.2	65.8	5.5
21	.	.	.	5.8	10.2	.4	22.0	.2	2.7	1.2	1.4	1.7	1.7	.	.
22	.	1.3	63.0	.	21.6	.	14.0	39.4	5.4	8.5	.	.2	.	1.0	7.0
23	1.8	11.4	.	5.4	8.1	5.2	9.0	3.9	3.7	3.5	43.1	28.7	1.3	1.0	9.5
24	10.0	6.3	.	.	.	2.6	15.0	19.6	2.3	34.9	33.2	16.9	31.3	34.6	.
25	.	1.0	13.0	13.0	44.4	.2	23.0	.	24.8	4.3	.	.	.	21.5	25.0
26	1.0	6.1	.5	.6	38.1	.3	.	26.5	.	.	11.9	.	5.4	1.0	4.5
27	.	.	.	6.2	.	.	.	.2	24.5	.	1.7	.	7.2	15.2	3.0
28	.	.	.	.	.	9.8	.	.	2.5	.	.	2.8	1.1	3.8	.
29	1.0	7.0	.	.4	50.8	1.5	38.0	.	2.5	7.0	1.2	1.7	28.3	3.7	22.0
30	.	70.9	52.0	15.5	78.7	5.6	60.5	21.8	.	65.8	20.6	2.1	16.6	26.4	30.5
TOTAL	119.3	315.0	206.0	172.8	478.7	122.8	245.0	290.6	211.4	407.0	404.3	217.9	340.8	299.3	219.5
PRECIPITACIONES IGUALES O SUPERIORES A															
.1	17	22	9	23	22	21	12	22	16	24	25	21	19	21	18
1.0	16	19	7	19	22	14	12	18	16	20	24	19	18	21	18
10.0	4	6	6	6	14	2	8	10	5	8	13	5	8	9	7
50.0	0	2	2	0	2	0	1	0	1	4	1	1	2	1	0
100.0	0	0	0	0	0	0	0	0	0	0	1	0	1	0	0

PRECIPITACION DIARIA EN MILIMETROS

ESTACION	TRES RIOS	CORO-NADO	SANTA ANA	TURRU-CARES	PALMA RES #	S.JOAQUIN DE FLORES	NARAN JO	RANCHO REDONDO	DESAM-PARADOS	EST.EXP. F. BAUDRIT	M.OJO DE AGUA	LA TRI NIDAD	IPIS	S. ANT. ESCAZU	SALITRAL STA. ANA
	084006	084007	084011	084012	084014	084015	084016	084018	084022	084023	084024	084035	084036	084037	084038
DIA															
1	7.0	.	.	5.0	.	5.5	.	.	2.0	8.6	.	.	.	.	.
2	.	8.0	5.0	4.5	.	4.1	.	.	.	7.4	69.8	4.5	.	5.0	.
3	.	.	.	.	6.0	.	3.5	.	.	.	.	.	2.7	3.2	.
4	.	.	3.0	.	.	8.7	.	.	.	6.9	1.5	.4	.	.	.
5	.	3.0	1.0	.	4.0	.	.	.	.	.3	.	3.2	.2	.	8.0
6	.	.	.	.	.	2.1	5.0	6.0	.	.6	.	.	3.0	5.0	.
7	.	.	.	.	.	.	.	.	1.1	.	.	.	.	.	.
8	.	.	.	.	.	.	.	.	2.5	.	.	.	.	2.0	.
9	32.0	.	5.0	9.0	2.0	31.1	16.5	.	2.2	66.8	25.5	.	.	9.2	1.4
10	10.0	3.0	10.0	5.0	4.0	5.8	6.5	.	.	8.2	4.3	3.0	.	5.1	30.5
11	42.0	25.0	25.0	12.0	6.0	12.2	10.0	2.6	55.5	8.4	10.0	4.3	5.9	2.8	4.4
12	43.0	30.0	2.0	1.5	8.0	2.5	18.0	30.0	.	1.9	.	11.3	48.8	79.5	62.5
13	.	.	.	.	.	.	8.0	35.5	.	.	.	.	21.1	.	.
14	6.0	.	.	.	.	.	.	7.0	2.3	.	.	.	.	.	.
15	15.0	25.0	15.0	.	4.0	3.5	.	.	9.2	.1	3.4	30.3	.	.	.
16	20.0	20.0	14.0	61.0	22.0	21.6	7.5	.	17.2	17.1	9.3	6.7	45.5	12.6	18.8
17	6.0	1.0	.	.	.	1.4	2.5	27.3	.	.2	2.3	.6	10.8	14.2	7.5
18	.	4.0	.	4.0	12.0	5.7	3.0	.	.	.3	.	.	.	4.8	.
19	.	.	35.0	30.0	51.0	6.2	5.0	.	.	18.7	29.2	8.9	.2	.	1.7
20	7.0	4.0	27.0	76.0	21.0	18.3	15.0	.	6.5	17.2	41.1	8.0	18.2	7.4	14.9
21	.	.	.	.	.	.	.	.	.	.	.	.	26.3	8.5	8.9
22	.	5.0	.	.	4.0	5.5	16.0	.	.	.3	.	1.3	.	.	.
23	.	4.0	20.0	2.0	6.5	7.5	4.5	6.1	2.4	3.2	4.7	5.0	.	1.1	.
24	14.0	5.0	9.0	37.0	10.0	3.7	7.0	.	10.5	22.0	30.0	6.3	8.1	6.7	25.5
25	.	1.0	1.0	7.5	10.0	.	17.0	15.5	.	.4	1.6	.	7.5	7.3	7.5
26	3.0	1.0	13.0	5.0	12.0	2.1	29.0	24.5	5.1	.3	.	.	.	2.0	5.4
27	9.0	.	6.0	25.0	10.0	6.7	21.0	.	.	.6	.	4.0	.	2.3	6.5
28	.	4.0	.	.	6.0	.	.	.	37.5	2.1	.	.	4.3	6.5	.
29	9.0	4.0	1.0	.	42.0	2.4	.	.	1.5	.2	9.3	13.5	.	7.3	.
30	14.0	8.0	12.0	15.0	100.5	11.1	17.5	5.0	9.2	13.4	14.7	8.3	10.0	8.2	.
TOTAL	237.0	155.0	204.0	299.5	341.0	147.7	212.5	159.5	164.7	205.2	256.7	119.6	212.6	200.7	203.5
PRECIPITACIONES IGUALES O SUPERIORES A															
.1	15	18	18	16	20	21	19	10	15	24	15	17	15	21	14
1.0	15	18	18	16	20	21	19	10	15	14	15	15	13	21	14
10.0	8	4	9	7	10	5	9	5	4	6	7	3	7	3	5
50.0	0	0	0	2	2	0	0	0	1	1	1	0	0	1	1
100.0	0	0	0	0	1	0	0	0	0	0	0	0	0	0	0

ESTACION	S.J.DIOS DESAMP.	SARCHI	S.DGO. DEL ROBLE	LA GARITA #	AQUASUB S. JOSE	SAN JE-RONIMO	DESAM PARADOS	SACRA MENTO	MONTE CRUZ	LA CAJA	VILLA COLON	CONCEP CION	BARBA	LOS CARTAGOS
	084039	084042	084043	084044	084050	084051	084052	084053	084054	084055	084056	084057	084058	084059
DIA														
1	.	.	32.0	18.8	10.1	1.4	.	2.0	.	1.7	.	.	1.2	1.3
2	2.4	2.6	5.4	22.2	3.9	5.1	.	7.5	2.4	4.2	13.0	.	1.9	9.2
3	1.6	.	.	.	.	1.0	15.2	3.1	8.1	.3	.	.	.1	2.0
4	.	.	7.7	.	85.8	24.4	.	26.0	9.9	.5	.	.	8.7	4.8
5	.	8.4	2.5	.	3.8	10.0	11.3	4.2	2.1	1.5	.	.	2.8	40.2
6	.	.	.	.	2.5	3.4	4.0	3.0	.	.	.	.	.1	3.3
7	.	1.3	.	.	.	2.5	.	2.1	11.3	.	.	.	.2	2.1
8	1.5	4.9	.	4.3	.	.2	.	6.0	.	.	.	.	.	2.2
9	.4	34.9	5.0	4.3	.	.9	18.4	24.3	6.0	13.2	.	.	14.6	13.9
10	3.5	6.3	20.0	6.2	2.8	1.1	26.2	26.1	14.6	2.8	.7	10.2	5.3	11.0
11	.	12.7	25.1	10.2	75.1	24.5	32.4	15.3	51.7	2.9	20.0	20.4	18.4	21.8
12	85.7	15.4	17.5	.	1.3	22.9	.	17.4	17.3	.5	.	1.6	28.1	11.1
13	22.0	.	.	.	.	4.9	23.2	21.3	.	.	.	.	.1	.
14	.	.	7.3	.	3.2	24.5	31.4	12.0	.	.	.	.	.1	1.8
15	.	3.9	20.4	.	55.4	4.5	-	10.4	.	1.4	.	14.0	17.6	16.4
16	.	40.7	70.4	44.8	30.0	2.9	-	9.0	.	18.5	.9	10.0	37.0	26.9
17	108.5	6.9	10.2	4.2	4.3	4.8	-	.	4.0	.4	70.8	1.1	6.2	10.0
18	.	20.5	17.5	3.2	.	1.1	-	3.2	.	.3	.	.	12.5	8.9
19	.	19.0	7.9	4.1	10.8	.4	-	7.7	11.1	5.3	8.0	.	4.9	6.0
20	.8	21.5	2.8	5.1	25.9	2.1	-	.	.	24.8	70.0	.	10.6	12.8
21	4.3	.	.	99.6	5.3	.	-	.	.	.	.	.	.	.
22	.	9.7	.	.	1.1	2.1	-	.	2.4	.8	.	1.8	4.8	3.0
23	.4	20.9	.	.	4.0	2.5	-	14.5	1.3	1.7	.3	.	1.9	3.8
24	7.4	8.8	7.8	41.2	15.3	11.6	-	8.6	1.3	14.9	16.0	.	3.5	14.0
25	.	25.9	35.5	8.7	2.2	7.4	-	2.4	10.0	.	9.0	.	.1	11.5
26	2.8	79.7	7.8	2.2	4.5	.7	-	.	2.3	.	.	.	.3	2.7
27	10.0	22.0	.1	4.2	25.3	6.2	-	.	3.2	4.3	.	.	.6	1.0
28	1.9	.	.	.	5.4	8.0	-	14.0	.	.	3.2	.	.1	2.2
29	8.0	20.0	17.8	3.2	7.4	18.9	-	2.0	39.3	1.2	7.8	28.4	10.9	14.5
30	.	9.9	12.5	28.2	26.4	3.3	-	.	32.1	17.2	10.0	17.2	12.7	25.6
TOTAL	261.2	395.9	333.2	314.7	361.8	203.3		242.1	230.4	118.4	229.7	104.7	205.3	284.0
PRECIPITACIONES IGUALES O SUPERIORES A														
.1	16	22	21	18	24	29		23	19	21	13	9	28	28
1.0	13	22	20	18	24	25		23	19	15	10	9	19	28
10.0	4	12	11	7	10	7		10	8	5	6	6	9	13
50.0	2	1	1	1	2	0		0	1	0	2	0	0	0
100.0	1	0	0	0	0	0		0	0	0	0	0	0	0

PRECIPITACION DIARIA EN MILIMETROS

	PANDORA	VESTA	FORTUNA	HERRA DURA	PURISCAL	ACOSTA	S. MARCOS TARRAZU	TARBACA	QUEPOS	BARTOLO	S. ISI-DRO P.Z.	EL PALMAR	VOLCAN ANGEL	S. VITO DE JAVA	REPUNTA
ESTACION	085001	085002	085003	086001	088001	088005	088006	088009	090003	092001	098004	098005	098006	098007	098009
DIA															
1	.	10.2	.	.	14.0	2.0	3.0	-	7.6	7.6	13.2	.	.	9.0	2.5
2	.	27.9	.	14.0	9.0	3.5	3.0	-	.	.	.	2.5	.	5.0	13.7
3	.	.	.	27.0	.	.	.	-	7.6	17.0	9.1	16.0	20.0	17.0	.
4	5.1	.	.2	.	24.0	.	2.0	-	2.5	3.8	.	.	.	3.0	.
5	100.6	2.5	95.2	.	6.0	.	3.0	-	9.6	12.7	2.8	6.9	.	2.0	1.5
6	2.0	85.1	.8	.	.	.	.	-	1.3	.	.	1.3	.	.	.
7	15.8	.	8.9	.	.	.	.	-	26.7	21.6	43.9	15.2	34.0	2.5	28.4
8	2.8	12.7	2.5	28.0	.	.	2.5	-	1.3	3.6	.	5.1	.	11.0	.
9	.	3.8	.	.	.	.	17.0	-	22.9	28.4	16.0	10.2	64.0	3.0	.5
10	1.8	13.9	.8	78.1	.	47.0	8.0	-	.	.	.	1.3	.	.	9.2
11	11.4	2.5	12.2	.	.	46.0	16.0	58.2	.	.	.	3.3	.	8.0	2.6
12	.	35.6	.	15.0	32.0	7.0	.	1.2	.	3.3	35.6	27.9	18.0	27.0	4.5
13	.	.	1.3	20.0	.	.	.	T	1.3	9.1	18.5	13.9	.	.	17.3
14	3.6	.	1.3	.	.	.	2.0	.	7.6	6.4	2.5	21.6	.	8.5	15.0
15	6.1	.	2.5	10.0	.	2.5	.	1.2	.	.	.	1.8	60.0	5.0	.
16	.	6.4	.	.	42.0	29.0	29.0	1.3	.	8.1	3.8	24.1	.	165.0	.
17	21.3	.	15.2	52.5	11.5	5.0	3.0	48.2	.	.	12.2	.	.	.	4.9
18	.	15.2	.	.	11.0	6.5	14.0	1.2	.	4.6	7.6	6.4	28.0	20.5	2.3
19	.	4.3	.	.	23.0	11.0	43.0	2.4	.	33.3	42.2	8.9	.	6.5	4.7
20	.	5.1	.	21.7	35.0	38.0	44.5	5.8	6.4	23.6	56.6	56.6	.	8.5	60.2
21	13.5	6.4	6.1	.	.	.	.	.	26.7	3.0	.	.	.	.	12.3
22	11.4	25.4	11.4	17.3	.	8.0	10.0	1.8	85.1	105.4	39.4	16.0	17.0	15.0	.
23	8.9	10.2	12.7	11.0	11.0	19.5	1.5	1.4	49.5	43.9	2.0	6.4	.	3.5	15.8
24	3.0	49.5	2.3	57.5	9.0	14.5	28.5	.8	11.4	56.1	33.5	34.3	42.0	19.0	5.0
25	7.1	2.5	11.4	2.5	28.5	16.5	2.0	.6	17.8	.	.	2.5	.	47.0	19.8
26	.	7.6	.	20.2	.	2.0	.	.	1.3	26.9	18.8	46.9	24.0	48.0	11.2
27	.	.	.	26.0	.	.	13.5	.	2.5	.	.	.	.	.	1.5
28	.	5.1	.	.	.	.	.	.	1.0	.	.	.	.	.	.2
29	.	8.9	.	13.0	.	.	.	13.2	7.4	16.0	.	.	48.0	9.0	.
30	56.6		50.8	12.0	.	20.0	50.0	.	20.3	18.3	46.2	31.8	.	7.5	12.4
TOTAL	271.0	340.8	235.6	425.8	256.0	278.0	295.5		317.8	452.7	403.9	360.9	355.0	450.5	245.5
PRECIPITACIONES IGUALES O SUPERIORES A															
.1	16	21	17	17	13	17	20		21	21	18	23	10	23	22
1.0	16	21	14	17	13	17	20		21	21	18	23	10	23	20
10.0	7	10	7	16	10	9	10		8	12	12	12	10	9	10
50.0	2	1	2	3	0	0	1		1	2	1	1	2	1	1
100.0	1	0	0	0	0	0	0		0	1	0	0	0	1	0

	CEDRAL	BOLIVIA	POTRERO GRANDE	RIO NEGRO	BOLAS	PUERTO NUEVO	SAN MARTIN	UJARRAS	ACHIOTE	CHIMI-RROL	RIO BLANCO	GOLFITO	COTO 47	R. OSA AEROP.	CAMP. RINCON
ESTACION	098010	098011	098012	098013	098015	098016	098017	098018	098019	098020	098021	100003	100007	100022	100023
DIA															
1	3.6	.	.	.	4.7	.	.	14.5	.	.1	4.1	.2	.	.	.
2	12.0	.	.2	23.1	6.9	.	.	.	2.3	30.4	21.2	.5	.	.	.
3	.8	.	28.1	4.2	50.0	16.8	5.8	.	2.2	42.4	5.2	31.5	6.9	22.6	26.7
4	.	.2	.	.	.	.	1.8	14.9	35.7	10.6	.2	1.0	.3	18.8	7.6
5	.	7.5	.	2.6	.	2.0	9.9	.	.7	1.2	.8	11.2	.3	6.1	.
6	1.8	.	1.5	1.7	.	.	.	.	14.3	.	.	1.5	.	.	.
7	2.5	9.4	.6	8.3	.	.	4.4	.	.	12.5	3.8	22.1	1.4	77.2	72.4
8	.2	.	.	.	.	.	.	.	.	.3	.8	3.0	5.8	.	.
9	4.3	39.2	8.4	.5	.	4.2	104.4	10.7	.	26.2	5.7	38.1	.	12.7	15.5
10	2.3	6.0	4.4	.2	104.0	1.3	.2	.	23.5	.3	14.2	1.8	.	.	31.7
11	20.3	20.1	1.2	12.0	60.9	4.4	3.3	7.5		3.8	10.9	5.8	.	20.3	15.5
12	12.0	5.1	3.6	23.3	20.0	2.4	23.5	.	2.3	3.2	3.1	17.5	.4	10.2	7.4
13	.8	.8	1.1	1.2	40.0	3.2	.	.	6.0	2.3	.	5.1	1.0	13.9	12.2
14	67.0	6.8	7.1	4.5	.	1.0	9.5	.	.	26.8	24.7	19.8	.	5.8	3.0
15	9.4	.	.4	2.0	.	.	2.1	6.9	30.4	10.6	.1	9.1	.7	11.4	4.3
16	32.1	2.8	29.0	54.5	.	16.3	4.5	3.7	2.5	43.1	4.7	17.3	1.0	24.1	7.6
17	.	.	.	.	.	.	.	14.9	9.8	1.6	1.8	1.3	.	.	.
18	1.8	2.9	31.4	11.2	.	9.4	1.5	10.6	.	15.2	9.0	21.3	4.2	.	4.6
19	27.1	8.5	11.5	7.8	10.5	10.5	10.0	.	58.7	45.5	36.0	9.1	.8	2.5	8.9
20	24.8	44.6	42.9	16.9	10.0	21.8	57.1	18.5	60.1	.3	26.6	18.5	1.3	17.8	67.3
21	.2	.	.8	1.0	14.0	.	.	.	21.8	5.9	.6	5.8	.3	40.6	8.9
22	2.0	19.3	7.6	2.0	11.0	2.4	25.1	.	.1	17.2	1.3	50.3	5.3	10.2	19.0
23	3.5	1.7	.4	5.2	.	.	.	.	19.1	28.0	4.8	14.2	1.3	40.6	40.6
24	26.5	20.0	5.7	2.3	1.8	4.5	22.9	.	13.9	11.7	33.3	35.6	.9	12.7	6.9
25	7.0	2.2	4.8	14.4	.	24.3	5.0	28.4	5.3	11.8	7.8	18.8	3.6	25.4	35.6
26	8.4	18.2	23.9	18.2	3.9	34.3	15.3	1.0	4.5	1.9	4.6	37.1	.	10.2	11.7
27	.	.	.	.	18.1	.	.	.	12.8	1.9	.1	.2	.3	3.0	8.1
28	2.5	.	.	.	1.1	2.1	7.8	.	.	.3	1.0	1.0	.4	3.6	7.1
29	.3	1.0	.3	1.0	50.0	.2	.	.	.	2.7	2.3	2.3	.	2.3	6.6
30	31.5	57.4	74.5	18.9	40.9	86.3	15.4	50.0	.2	35.2	54.8	44.7	.	5.1	88.9
TOTAL	304.7	273.7	288.5	237.0	447.8	247.4	329.5	181.6	326.2	393.0	283.5	445.7	36.2	397.1	518.1
PRECIPITACIONES IGUALES O SUPERIORES A															
.1	26	20	23	24	17	19	20	12	21	29	28	30	19	23	24
1.0	21	18	17	22	17	18	19	12	18	24	22	27	10	23	24
10.0	9	7	7	9	12	7	8	8	10	15	8	15	0	16	12
50.0	1	1	1	1	4	1	2	1	2	0	1	1	0	1	3
100.0	0	0	0	0	1	0	1	0	0	0	0	0	0	0	0

JULIO 1970

C/069-100/31

PRECIPITACION DIARIA EN MILIMETROS

	VARA BLANCA	SAN MIGUEL	CHILA-MATE	C. QUE-SADA	L. EN-SAYOS	LOS LLANOS	ARENAL	Q. AZUL	LOS ANDES	CARO NEGRO	CERRO INDIO	PALMIRA	BOCA ARENAL	COTE	PEÑAS BLANCAS
ESTACION	069505	069506	069508	069510	069511	069513	069514	069515	069523	069524	069526	069528	069529	069532	069534
DIA															
1	1.4	3.6	-	8.5	3.8	4.1	1.2	12.0	.2	.	20.0	10.4	2.4	13.7	90.0
2	22.4	11.5	-	1.0	.8	22.9	7.6	18.0	3.2	2.9	45.1	.6	5.3	3.9	3.5
3	.	16.9	-	1.0	4.3	1.8	5.1	15.0	1.5	8.9	4.0	1.0	3.3	8.3	4.2
4	4.7	9.5	-	3.5	.8	.	.3	.	.2	.3	2.7	1.1	.	.6	5.3
5	3.3	23.4	-	38.5	4.0	10.4	7.5	30.0	3.6	14.1	5.2	.8	10.5	2.6	6.1
6	12.2	30.2	-	3.0	3.0	8.9	6.5	7.0	12.6	38.4	13.8	.	15.5	11.8	2.3
7	5.1	20.0	-	19.5	11.9	13.9	14.6	21.0	8.4	21.2	37.3	5.0	14.6	22.8	4.5
8	19.1	12.0	-	9.0	6.1	39.4	35.0	22.0	41.6	62.5	74.5	10.1	24.0	52.6	2.2
9	19.4	8.3	-	12.5	.	12.7	24.4	12.0	14.4	33.2	31.4	13.8	14.7	20.0	21.2
10	32.1	6.7	-	10.0	29.2	6.4	.9	11.0	.8	+	8.1	.8	15.5	3.0	12.8
11	10.2	4.3	-	41.0	112.3	2.0	26.6	3.0	20.5		30.2	6.3	.	15.0	12.9
12	4.3	1.1	-	21.0	3.5	11.7	6.3	12.0	11.1		7.1	14.4	13.3	14.3	20.9
13	.5	6.5	-	20.0	4.1	1.8	1.8	36.0	1.5		7.3	1.5	.8	4.1	33.3
14	2.3	.	-	.5	2.0	.8	4.4	.	4.2		10.3	.1	8.2	16.0	.8
15	6.8	.	-	6.0	1.8	8.6	.	3.0	.2		.6	.7	3.7	3.9	49.5
16	5.9	8.6	-	3.5	.2	.	.5	.	.6		4.0	1.4	.3	7.9	45.3
17	31.9	2.3	-	7.0	15.5	7.9	2.2	18.0	6.6		7.3	10.8	11.1	6.9	.2
18	5.5	.	-	3.0	7.1	40.6	.1	9.0	8.1	190.8	1.8	1.0	.	1.7	.
19	2.4	7.9	-	4.5	27.9	7.6	17.3	.	7.1		25.7	10.7	26.0	+	21.7
20	7.5	13.1	-	46.0	31.7	31.5	47.8	39.0	56.2		62.0	10.8	50.0		5.0
21	22.1	6.7	-	44.5	3.8	46.9	16.7	12.0	35.2		15.4	11.8	.		2.5
22	6.1	1.7	-	47.0	5.6	.	6.7	6.0	26.0	+	40.0	7.9	1.5	90.0	21.0
23	1.7	9.3	-	1.0	3.0	11.4	.	.	.	1.0	3.5	3.1	.2		1.5
24	.	7.2	-	1.0	.5	1.0	.	24.0	2.0	6.2	.2	.4	.1	+	13.0
25	.	.	-	.	.	.	3.4	.	11.7	9.0	10.8	.	.2		4.0
26	.	11.0	-	3.0	8.9	4.3	3.0	9.0	1.7	8.4	8.4	26.2	.	3.6	.
27	.	.	-	37.0	62.5	5.1	42.9	10.0	35.9	15.3	22.5	19.6	3.2	25.2	46.0
28	.	17.4	-	12.5	8.9	14.7	.	8.0	14.4	1.5	.2	2.2	22.5	2.6	1.1
29	.	10.2	-	7.5	.2	1.0	9.0	12.0	.	9.2	3.2	.	.2	30.5	11.4
30	.	15.6	-	14.5	16.2	6.1	47.9	3.0	6.0	21.2	59.0	44.6	3.0	34.8	6.0
31	7.0	19.2	-	26.5	.2	2.5	27.6	18.0	39.0	10.1	26.8	26.4	.5	21.6	11.3
TOTAL	233.9	284.2		483.5	379.8	326.0	367.3	370.0	374.5	454.1	588.4	243.5	250.6	380.4	461.5
PRECIPITACIONES IGUALES O SUPERIORES A															
.1	23	26	0	30	29	27	27	25	29		31	28	26		29
1.0	22	26	0	29	23	26	23	25	24		28	22	19		28
10.0	8	12	0	15	8	11	10	17	12		16	12	11		14
50.0	0	0	0	1	2	0	0	0	1		3	0	1		1
100.0	0	0	0	0	1	0	0	0	0		0	0	0		0

	UPALA	B. COLORADO	EL COBANO	NANDAYURE	LEPANTO	P. DEL COCO	MOROTE	SARDINAL	CARTAGO	DURAN	DIAMANTES	EL ALTO	EL GUARCO
ESTACION	069538	071037	072002	072005	072007	072008	072010	072011	073003	073011	073013	073016	073018
DIA													
1	.	63.0	14.8	.	-	-	-	.	.2	3.6	17.8	2.7	.
2	17.8	92.0	.	36.1	-	-	-	.	-	4.3	.	.	2.0
3	16.4	84.0	.	.	-	-	-	.	-	.	.	.	.
4	8.9	59.0	41.6	.	-	-	-	.	.7	.	.	.	.
5	2.1	53.0	.	.	-	-	-	.	-	.	8.1	.	.
6	4.0	61.0	36.8	1.1	-	-	-	.	-	.4	15.7	.2	.
7	.	96.0	.	.	-	-	-	.	.	.	26.7	.	2.0
8	16.0	66.0	194.6	17.0	-	-	-	.	10.5	7.3	27.9	2.6	8.0
9	4.1	81.0	32.1	8.4	-	-	-	13.0	-	8.7	.5	5.5	31.0
10	.	34.0	.	.	-	-	-	4.0	17.1	60.4	44.5	.	11.5
11	27.0	63.0	122.4	30.0	-	-	-	10.0	-	7.6	1.3	48.8	5.0
12	8.4	82.0	42.2	40.0	-	-	-	77.0	-	22.7	17.8	36.5	7.0
13	1.2	78.0	.	.	-	-	-	.	-	.	.	.	.
14	7.8	49.0	.	.	-	-	-	.	.	.	.	.	.
15	3.6	84.0	.	.	-	-	-	15.0	3.0	4.3	40.6	2.8	3.0
16	42.0	96.0	20.5	32.9	-	-	-	.	.2	.	3.0	.6	2.0
17	12.0	61.0	18.3	.	-	-	-	.	11.3	22.9	15.2	27.4	7.0
18	4.6	69.0	.	10.0	-	-	*13.9	.2	1.1	7.2	26.7	35.8	.
19	.	36.0	8.9	10.0	-	-	9.3	.	.	2.0	18.3	15.2	.
20	18.4	42.0	.	9.0	-	-	.	44.0	45.4	42.2	2.0	5.1	19.5
21	.	49.0	11.1	12.6	-	-	21.8	5.0	.	.	47.0	17.1	.
22	35.0	93.0	77.1	54.0	-	*6.0	10.5	8.0	.	.	5.1	29.8	.
23	4.5	35.0	.	.8	-	.	.5	.	.	.	.5	28.1	.
24	4.0	68.0	.	.	-	.	.	4.0	.	.	6.6	34.3	.
25	6.0	79.0	.	23.0	*56.9	.	42.6	.	3.4	.	2.5	1.6	5.5
26	.	48.0	127.7	49.2	13.6	.	3.0	.	19.4	16.5	7.1	28.3	6.0
27	5.1	.	.	3.3	5.5	36.0	1.2	.	8.9	8.4	38.1	15.1	30.0
28	.	.	14.5	.	1.1	.	.4	25.0	.	18.7	17.3	16.8	8.5
29	.	.	39.8	.	5.5	20.0	2.9	.2	12.3	.	.5	6.0	.
30	19.5	.	116.2	5.7	7.3	8.0	17.0	23.0	.5	18.1	12.8	9.7	18.5
31	17.5	.	98.7	42.6	81.6	.	53.0	108.0	-	2.6	.7	7.7	5.5
TOTAL	285.9	1719.0	1037.0	385.7				336.4		257.9	404.3	377.7	172.0
PRECIPITACIONES IGUALES O SUPERIORES A													
.1	23	26	17	18			12	14	14	18	26	23	17
1.0	23	26	17	17			10	12	10	17	22	21	17
10.0	10	26	16	12			6	8	6	7	14	12	5
50.0	0	19	6	1			1	2	0	1	0	0	0
100.0	0	0	4	0			0	1	0	0	0	0	0

C/069-100/32

PRECIPITACION DIARIA EN MILIMETROS

JULIO 1970

	JUAN VIRAS	PACAYAS	TAPANTI	EL CAMON	EL HUMO	EL LLANO	CORDON CILLAC	VILLA MILLS	NAVARRO	OJO DE AGUA	TRES DE JUNIO	BERNA	LA CAN GREJA	LA SUIZA	CACHI
ESTACION	073019	073022	073026	073027	073028	073029	073030	073033	073035	073038	073039	073040	073041	073044	073046
DIA															
1	13.7	6.3	9.0	.	12.7	7.0	20.4	1.4	.	6.1	.	2.1	2.8	18.4	6.1
2	8.9	2.5	.2	9.2	7.4	7.7	26.1	9.3	.	25.5	16.1	11.8	.9	6.8	3.8
3	.	.	-	.3	1.1	.	3.2	14.3	.	.4	1.2	1.3	.2	.	.
4	.	.	8.4	3.6	9.9	7.0	31.5	1.8	.	25.3	4.4	3.3	25.0	6.5	.8
5	.	.	11.4	-	.1	8.6	49.8	.	.	.	.	.5	14.7	.	.
6	10.9	7.0	7.5	2.8	2.1	3.2	24.6	.	.	4.5	7.6	16.4	1.6	.4	.2
7	3.0	.	.	1.3	.2	.8	5.3	2.9	12.0	2.3	2.2	2.9	.7	.3	.
8	56.9	26.2	.4	8.5	26.6	10.8	45.0	5.4	.	11.8	24.7	35.0	.4	19.4	21.4
9	20.3	16.1	22.7	29.4	20.1	41.8	5.1	1.1	12.0	5.4	22.0	22.9	.	8.2	8.1
10	14.0	14.0	13.8	8.2	5.7	21.9	34.2	18.3	6.0	14.9	21.3	28.9	12.3	4.7	20.5
11	7.4	5.4	18.0	33.4	27.5	19.4	42.5	45.8	6.0	40.4	49.8	38.8	.2	65.1	10.5
12	.8	1.0	7.5	11.3	2.5	4.2	16.7	6.5	7.0	2.3	2.5	23.3	2.8	6.6	1.9
13	.5	.	21.7	2.6	4.7	10.3	35.5	.3	6.0	.3	.9	.7	14.4	.	1.4
14	.	.5	1.0	.2	.9	1.8	2.2	.	5.0	.1	9.8	.7	9.7	.8	.4
15	18.0	5.8	10.2	1.4	2.8	8.6	26.0	36.8	6.0	7.9	3.3	11.4	2.9	5.2	9.5
16	1.0	.	1.0	2.0	.1	.7		23.9	4.0	7.5	.6	1.8	.	2.6	1.5
17	64.0	44.0	29.2	7.3	7.0	51.5		10.5	56.0	13.2	8.8	11.7	8.1	70.4	16.6
18	.8	8.0	4.3	2.4	1.3	1.3		17.3	.	16.7	1.3	26.1	.4	3.2	.
19	.	.	.	.	.2	.2	45.6	16.5	.	3.1	3.5	6.2	.	1.5	.
20	14.0	50.5	3.0	12.3	10.0	6.1		.8	15.0	24.5	18.9	16.9	14.4	38.1	9.6
21	6.4	1.0	1.0	19.9	.	1.6		.5	.	.2	9.0	12.8	.2	.	.5
22	.8	.	38.3	.	3.1	1.7	4.7	.	6.0	.	.	.7	.1	7.1	7.2
23	5.0	.	4.2	19.5	2.8	4.0	7.7	27.3	5.0	30.9	31.3	21.9	.	.3	1.6
24	.	.	28.8	.2	.4	9.6	30.8	.5	.	3.1	1.2	2.4	2.7	.	.6
25	.	.	20.0	20.2	.4	22.6	22.6	10.5	.	38.9	16.7	19.6	3.3	.	1.0
26	84.8	31.0	-	10.6	19.8	11.3	21.3	37.8	10.0	21.0	14.3	23.6	-	6.0	28.7
27	10.4	23.0	17.0	6.8	8.8	22.8	30.5	13.8	5.0	6.9	8.0	6.1	-	4.0	10.9
28	.5	30.0	36.5	24.3	4.5	22.2	3.3	5.9	9.5	20.6	18.3	17.6	16.3	.	.
29	.	.	.3	.	1.9	.	.3	6.8	.	3.0	.5	.8	.	.	.
30	.	24.0	13.1	11.6	.1	3.0	3.5	22.6	.	2.9	2.8	3.4	1.5	.	13.2
31	.	.	1.3	5.3	.9	2.2	-	13.1	.	11.6	2.5	8.1	.	.	.5
TOTAL	342.1	296.3			185.4	313.9		351.7	170.5	351.3	305.5	379.7		275.8	176.5
PRECIPITACIONES IGUALES O SUPERIORES A															
.1	21	18	27	26	30	29		27	16	29	28	31	23	21	24
1.0	16	17	24	22	21	27		23	16	25	25	26	15	17	18
10.0	10	9	15	10	6	10		14	5	13	10	16	6	5	7
50.0	3	1	3	0	0	1		0	1	0	0	0	0	2	0
100.0	0	0	2	0	0	0		0	0	0	0	0	0	0	0

	TUCU-RRIQUE	TABANO	LAGUNA	WILLIAMS BURG	SANTA CLARA	ATIRRO	SAN ANTONIO	INCSA	COLI BLANCO	QUEBRADA GRANDE	PUERTO HUMO	LA GUIREA	MONTE GALAN	PELON DE LA BAJURA	LOS ANGELES
ESTACION	073047	073057	073059	073064	073065	073071	073074	073076	073078	074004	074005	074006	074007	074008	074009
DIA															
1	20.7	17.7	7.0	3.8	.	20.9	4.6	10.8	7.0	.	.	.8	.	.9	4.2
2	8.0	50.2	2.0	6.4	3.8	9.9	2.4	6.0	2.6	.	.	39.3	.	16.1	1.2
3	.1	8.6	.	6.6	6.4	2.6	.2	.	1.3	.	.	.	.	.	2.3
4	1.8	22.2	4.0	.5	.8	5.1	.7	.	.	.	.	.	.	.	3.0
5	.1	.	.	.5	.	.4	.	.	1.1	.	6.0	.	.	.	.
6	.2	9.5	1.0	11.7	.	.1	4.4	.	1.8	.	.	.	.	.	2.5
7	1.2	9.0	1.0	14.5	.	.2	.5	2.3	1.4	.	9.0	.3	.	.	2.2
8	20.1	54.5	5.0	14.5	.	8.7	28.9	1.5	27.6	.	10.0	.	.	.	3.5
9	15.8	24.9	18.0	5.1	1.3	13.8	4.9	27.3	25.7	.	.	10.5	15.0	10.0	25.0
10	7.4	38.8	18.0	.2	6.4	1.7	11.6	15.3	45.5	7.0	6.0	.5	35.0	.	18.0
11	31.8	36.7	8.0	7.1	.	39.0	7.3	12.5	.	20.0	12.0	.9	25.0	42.1	18.8
12	2.2	6.1	28.0	1.8	3.8	10.1	.5	23.3	.	15.0	4.0	4.7	50.0	5.2	15.0
13	1.8	6.4	2.0	.	.	9.0	4.8	.	24.4	25.0	.	.	25.0	3.4	4.0
14	.1	7.5	1.0	1.5	.	.	1.4	.	.4	20.0	12.0	.	.	.	5.0
15	3.1	44.4	12.0	16.0	.	3.8	4.0	6.3	5.4	10.0	20.0	.	.	.	20.0
16	.1	1.3	6.0	.8	1.3	5.8	3.4	.	12.3	5.0	8.0	4.9	19.4	.	.4
17	46.4	23.1	27.0	38.6	.8	18.5	33.9	24.3	18.9	8.0	11.0	11.0	.	.	4.8
18	.1	62.7	107.0	1.5	.	5.2	22.2	.	16.8	7.0	18.0	88.0	10.0	.	28.9
19	.	.2	7.0	31.8	1.3	1.3	.	.	2.6	.	15.0	.	6.0	.	.
20	26.3	9.8	15.0	5.6	.	33.4	18.8	4.5	22.6	9.7	20.0	.6	15.0	.	.2
21	.1	22.8	11.0	13.7	.	2.0	2.5	4.0	6.3	27.5	25.0	30.0	.5	26.2	16.5
22	.7	10.0	9.0	2.3	.	.4	12.6	.	1.5	58.0	14.0	6.5	12.5	58.5	3.2
23	1.6	3.2	1.0	1.3	.	10.3	.	.	.	3.0	7.0	.	.		.4
24	.2	52.3	9.0	.	.	.2	.	3.5	.	.	45.0	.	.	.	3.5
25	14.3	1.5	9.0	1.5	.	.1	1.8	.	.	.	30.0	11.4	.	.	.2
26	.	35.7	6.0	43.2	.	.	62.7	21.8	7.0	.	40.0	.	32.4	10.2	.1
27	36.4	33.9	33.0	.	.	11.7	4.3	4.5	28.3	74.1	19.0	8.5	.	6.9	74.5
28	2.4	11.1	15.0	.	.8	8.6	.6	15.3	46.3	.	13.0	.	.	.	4.6
29	.	3.4	11.0	1.5	.	.2	.	.	.	50.0	40.0	4.2	11.3	10.5	1.7
30	.5	2.9	17.0	.	.	16.6	.5	12.0	13.7	7.0	65.0	7.0	35.2	20.5	8.0
31	.	2.2	8.0	69.8	.	3.0	.2	.	6.0	36.3	12.0	75.2	64.6	60.5	32.0
TOTAL	243.5	612.6	398.0	301.8	28.7	242.6	239.7	193.2	326.5	382.6	461.0	304.5	356.9	271.0	303.7
PRECIPITACIONES IGUALES O SUPERIORES A															
.1	27	30	29	26	10	29	26	17	24	17	24	18	15	13	
1.0	17	29	29	22	7	22	19	17	23	17	24	13	14	12	29
10.0	8	16	12	9	0	9	7	9	11	10	18	7	13	9	24
50.0	0	4	1	1	0	0	1	0	0	3	1	2	2	2	9
100.0	0	0	1	0	0	0	0	0	0	0	0	0	0	0	1
															0

JULIO 1970

PRECIPITACION DIARIA EN MILIMETROS

C/069-100-/33

	CAMAS DULCES	COLO-RADO	HDA. TRINIDAD	QUEBRADA HONDA	CORRA LILLO	EL REAL	TALO-LINGA	CARTA GENA	GUACHI PELIN	HDA. OROSI	SAN RAFAEL	H.STA. MARIA	PLATA NILLO	PACUARE	TILARAN
ESTACION	074010	074012	074013	074014	074015	074016	074017	074018	074019	074021	074022	074023	075003	075004	076002
DIA															
1	.	-	.	.	.	7.0	1.5	5.0	.	.	7.0	8.5	11.0	15.0	.
2	4.0	-	.	.	.	8.0	.	22.0	20.0	.	25.0	35.0	4.3	3.0	7.0*
3	.	-	.	25.0	10.0	.	11.0	.	.	65.0	2.0	5.5	.	.	.
4	.	-	.	.	.	.	.	.	.	60.0	1.0	4.0	10.1	8.2	.
5	.	-	.	9.0	.	.5	.	7.0	.	18.0	8.0	10.5	.	.	.
6	.	-	.	.	.	.	.	.	.	15.0	11.0	17.5	.	.2	7.0
7	.	-	.	5.0	.	.	.	.5	.	12.0	15.0	22.0	.1	2.6	20.0
8	.	-	.	.	6.0	.5	.	1.0	.	.4	2.0	16.0	27.8	33.6	15.0
9	12.5	-	.	6.5	.	7.0	8.0	18.5	.	.6	18.0	18.0	9.6	3.9	15.0
10	13.0	-	45.0	.	20.0	.	10.0	5.0	.	80.0	7.0	9.5	8.1	9.1	14.0
11	20.5	-	57.0	15.5	10.0	100.0	3.0	1.5	45.0	40.0	10.0	15.0	50.3	40.3	.
12	3.3	-	32.0	.	.	67.0	.	11.5	50.0	70.0	18.0	22.0	10.9	9.2	.
13	16.0	-	.	8.0	.	.	.	1.5	.	20.0	.	4.5	.	.	.
14	.	-	.	16.0	.	.	.	.	.	.8	5.0	11.0	1.2	3.5	.
15	17.5	-	.	.	.	3.0	.	.	14.0	50.0	8.0	18.0	5.9	1.2	.
16	.5	-	33.0	7.0	20.0	15.5	6.0	9.0	.	.9	9.0	9.0	10.8	4.3	9.0
17	.	-	.	.	18.0	.	16.0	54.0	35.0	30.0	17.0	19.0	39.1	33.3	.
18	19.0	-	1.0	.	.	2.5	.	1.0	.	20.0	.	1.0	6.4	8.7	10.0
19	2.0	-	.	.	.	5.0	.	.	28.0	20.5	.	.	.4	.	10.0
20	21.3	-	3.0	5.0	.	18.5	11.0	1.5	.	.	12.0	15.0	58.9	57.8	50.0
21	14.3	49.2	4.0	.	63.0	28.0	41.0	4.5	28.0	.	27.0	27.0	.1	.	20.0
22	45.0	32.1	.	4.0	29.0	.	4.0	21.5	30.0	70.0	7.0	11.0	10.8	3.2	15.0
23	.	.	.	.	.	.	.	.	8.0	40.0	13.0	20.0	6.0	12.5	.
24	.	.	.	4.0	.	.	.	.	.	80.1	1.0	2.0	.	.	.
25	.	.	.	20.0	64.0	.	.	2.0	.	30.0	.	1.0	.	.	.
26	28.0	1.2	.	.	.	10.0	15.0	.	.	.9	1.0	1.0	10.3	48.1	.
27	8.5	5.1	.	1.0	35.0	.	14.0	4.0	.	10.0	42.0	52.0	21.8	38.5	9.0
28	3.0	1.3	15.0	.	.	9.0	.	.5	.	.5	14.0	15.0	7.5	6.8	.
29	5.0	3.4	.	.	15.0	74.0	.	22.0	3.0	20.0	2.0	6.0	.	.	3.0
30	27.3	93.1	.	62.0	51.0	.	19.0	2.0	15.0	50.0	25.0	35.0	13.8	17.4	22.0
31	71.0	68.5	97.0	54.5	85.0	52.5	75.0	40.0	50.0	.	40.0	50.0	.2	.	15.0
TOTAL	432.7		287.0	251.5	426.0	408.0	236.5	230.5	326.0	804.7	347.0	481.0	325.4	360.4	241.0
PRECIPITACIONES IGUALES O SUPERIORES A															
.1	19		9	15	13	17	14	22	12	26	27	30	24	22	16
1.0	18		9	15	13	15	14	20	12	20	27	30	20	21	16
10.0	12		6	7	12	8	9	7	10	20	14	19	12	9	11
50.0	1		2	2	4	4	1	1	2	9	0	2	2	1	1
100.0	0		0	0	0	1	0	0	0	0	0	0	0	0	0

	TIERRAS MORENAS	TABOGA	CEIBA BAGACES	LAJAS	HDA. GUAYABO	HDA. TENORIO	BATAN	LAS JUNTAS	MONTE VERDE	LAGARTO	MORAVIA CHIRRIPO	PLAYA BLANCA	SAN RAMON
ESTACION	076006	076008	076009	076010	076011	076012	077001	078001	078002	078004	079005	078007	080001
DIA													
1	30.0	.	9.4	.	.	.	7.8	.	15.1	-	14.2	.	.
2	7.5	.4	.	.	10.0	.	.	17.0	.	-	3.5	.	.
3	2.1	1.1	6.8	4.4	.	.	.	.	1.3	-	.	7.6	29.0
4	1.6	.	.	1.3	3.0	.	.	.	.2	-	1.2	5.1	.
5	7.0	.	.	.	.	.	1.0	.	1.1	-	.	.	.
6	8.2	.	.	.	.	.	6.4	.	2.1	-	.	3.8	.
7	14.0	.3	.	.	4.0	.	7.0	.	3.1	-	1.6	12.7	2.0
8	23.2	.1	2.8	1.5	7.6	.	1.3	.	3.4	-	32.7	64.8	.
9	29.5	4.6	2.7	2.3	3.0	.	5.1	5.0	12.7	-	1.5	26.7	5.0
10	20.3	.3	2.4	8.4	5.0	3.6	3.4	.	1.4	-	15.5	113.5	.
11	30.0	19.2	14.6	22.3	17.7	.	8.2	.	.5	-	30.2	2.5	49.0
12	.	4.4	10.8	4.2	10.0	.	.	.		-	44.5	.	34.0
13	3.1	.1	12.4	.	.	3.3	.	.	+	-	.	3.8	.
14	9.0	.	8.3	.	.	2.0	7.8	43.0		-	5.3	.	.
15	10.0	.	.	.	5.0	3.3	.7	7.0	36.0	-	4.0	25.4	.
16	5.1	.5	14.4	.	10.0	.	19.0	.		-	4.9	34.3	.
17	3.5	4.0	28.4	15.5	16.0	.	4.0	.	+	-	25.0	5.1	.
18	9.0	10.0	8.6	3.9	.	28.9	.	.	6.1	*4.9	5.4	12.7	12.0
19	.	2.2	3.8	12.8	.	.	3.5	.	5.1	.	1.7	5.1	15.0
20	8.1	.2	4.6	1.2	40.0	10.1	2.2	.	.	.1	6.6	.	8.5
21	36.1	4.5	2.4	22.7	8.0	19.4	1.0	30.0	20.5	9.9	.	30.5	10.5
22	14.8	25.6	11.6	7.4	35.7	.	.2	.	23.2	9.0	.	.	.
23	5.9	2.0	11.3	7.7	5.5	.	.3	20.0	18.1	.7	.8	.	.
24	1.9	.	.	.	30.9	.	.	25.0	3.5	.	.1	44.4	.
25	1.5	1.9	.	.	.	.	12.5	.	.2	4.9	.	50.8	3.0
26	.	7.1	16.4	.	.	9.3	-	7.0	22.7	1.2	14.0	12.7	18.0
27	7.2	4.1	7.1	24.2	20.0	20.0	1.4	.	18.0	28.0	18.3	38.1	.
28	30.5	10.8	3.8	21.5	20.0	15.0	.	.	11.0	48.0	27.2	5.1	15.0
29	32.8	.1	5.7	.	5.0	30.0	.	28.0	4.8	28.0	.	20.3	20.5
30	10.0	34.3	6.8	19.0	10.5	65.0	4.1	30.0	2.6	3.0	22.7	26.7	.
31	63.3	67.7	37.7	29.8	30.2	16.5	.	31.0	52.7	12.5	.	49.5	.
TOTAL	407.2	210.7	232.8	210.1	297.1	226.4		263.0	265.4		280.9	601.2	221.5
PRECIPITACIONES IGUALES O SUPERIORES A													
.1	28	24	23	18	21	13	10	11			22	23	13
1.0	28	16	23	18	21	13	9	11			20	23	13
10.0	13	6	9	8	12	8	0	8			10	15	9
50.0	1	1	0	0	0	1	0	1			0	3	0
100.0	0	0	0	0	0	0	0	0			0	1	0

PRECIPITACION DIARIA EN MILIMETROS

ESTACION	S. MIGUEL BARRANCA 080002	ESPARTA 080003	NAGA-TAC 080005	MOIN 081004	ASUN-CION 083003	LA AR-GENTINA 084003	ATENAS 084004	AVANCE 084005	TRES RIOS 084006	CORO-NADO 084007	SANTA ANA 084011	TURRU CARES 084012	PAL-MARES 084014	S. JOAQUIN DE FLORES 084015	NARANJO 084016
DIA															
1	.	16.8	.3	.	13.5	.	21.0	3.5	.	1.0	1.0	14.5	.	.5	.
2	3.8	.	4.1	.	.	14.5	.	15.5	5.0	.	6.0	.	14.0	31.8	19.5
3	.2	.	.	.6	.6	.	2.9	16.5	.	.	.	.	.	.	.
4	.	.	2.1	.	.	4.5	.	.	.	.	11.0	7.0	.	29.1	.
5	.	.	.2	6.5	.7	.	.	.	.	4.0	1.0	.	.	10.1	.
6	.2	.	.2	.	8.0	.	1.0	3.5	.	3.0	1.0	.	.	.	2.5
7	.	2.4	.2	24.9	3.2	.	1.0	.	.	7.0	1.0	.	.	.	.
8	67.7	.	6.5	68.6	27.4	14.4	1.2	8.5	7.0	1.0	1.0	1.5	7.0	1.5	9.5
9	.6	83.2	1.0	.6	5.3	.	1.0	15.0	17.0	10.0	5.0	.	1.5	8.4	1.5
10	12.4	.	30.7	11.5	50.7	18.3	6.3	40.5	19.0	25.0	14.0	.	9.0	31.1	5.0
11	3.5	6.3	35.0	3.3	7.0	45.4	6.2	30.0	15.0	16.0	19.0	.	63.0	32.0	20.0
12	1.1	18.0	32.4	.	.	.	5.1	44.5	49.0	14.0	11.0	16.0	11.0	8.2	11.0
13	6.2	2.6	.	.	.	.	.	.	2.0	6.0	2.0	1.5	1.0	6.0	33.0
14	9.8	.	2.0	6.0	5.7	.	.	3.0	.	.	.	.	.	.	.
15	.8	.	.2	.	1.0	.5	1.0	.	.	.	1.0	.	.	.	3.0
16	7.5	.	.	.	38.4	.	5.8	14.5	.	6.0	1.0	.	24.0	.	18.0
17	23.0	.	38.7	.4	19.7	16.4	21.4	48.0	60.0	30.0	3.0	1.5	8.0	7.7	10.5
18	6.3	.	35.9	1.2	1.0	25.6	5.4	54.0	152.0	12.0	40.0	9.0	8.0	43.1	20.0
19	5.5	.	1.5	.2	.	.	1.6	.	3.0	.	4.0	1.5	6.0	11.6	21.0
20	.9	.	52.8	.	1.5	.	1.5	85.0	8.0	3.0	5.0	3.0	2.0	11.1	9.0
21	2.8	.	39.2	1.1	.	3.1	2.1	27.5	18.0	.	19.0	81.0	1.0	32.1	12.5
22	1.5	.	4.2	.1	51.7	.	1.0	.	10.0	.	5.0	.	16.0	6.1	17.5
23	3.9	.	32.0	.	1.1	21.2	11.1	.	.	11.0	4.0	7.0	10.0	1.2	20.0
24	.6	.	.	.	.	13.2	19.5	6.5	15.0	.	.	.	6.0	.	3.0
25	63.5	3.5	3.6	2.8	15.2	.	21.2	6.0	10.0	10.0	31.0	43.0	15.0	46.1	20.0
26	3.3	.	-	5.4	13.6	76.1	1.0	17.5	11.0	7.0	3.0	1.5	13.0	9.3	28.0
27	4.1	.	32.0	1.2	2.8	24.1	2.0	13.0	26.0	18.0	11.0	24.0	16.0	42.1	3.0
28	5.5	67.7	33.9	5.9	4.5	8.0	4.7	10.5	7.0	34.0	7.0	27.0	28.0	10.1	43.0
29	27.2	.	14.4	.	.	28.7	34.5	10.5	16.0	1.0	12.0	4.0	7.0	7.1	14.0
30	8.3	30.4	65.5	.6	19.1	25.6	19.5	14.0	20.0	50.0	3.0	20.0	18.0	15.1	14.0
31	27.5	.	24.2	.7	-	2.2	2.7	9.0	9.0	8.0	.	8.0	8.0	3.5	2.0
TOTAL	297.7	230.9		141.6		341.8	202.2	496.5	479.0	277.0	222.0	271.0	292.5	404.9	360.5
PRECIPITACIONES IGUALES O SUPERIORES A															
.1	27	9	26	19	22	17	26	23	21	22	27	18	23	24	25
1.0	21	9	21	12	20	16	26	23	21	22	27	18	23	23	25
10.0	6	5	13	3	9	12	7	16	14	11	9	7	11	13	16
50.0	2	2	2	1	2	1	0	2	2	1	0	1	1	0	0
100.0	0	0	0	0	0	0	0	0	1	0	0	0	0	0	0

ESTACION	RANCHO REDONDO 084018	DESAM-PARADOS 084022	EXT. EXP. FABIO BAUMRIT 084023	H. OJO DE AGUA 084024	LA TRI NIDAD 084035	IPIS 084036	S. ANT. ESCAZU 084037	SALITRAL STA. ANA 084038	S.J.DIOS DESAMP. 084039	SARCHI 084042	S. DGO. DEL ROBLE 084043	LA GA-RITA 084044	AQUASUB S. JOSE 084050	SAN JE-RONIMO 084051	SACRA-MENTO 084053
DIA															
1	15.4	.	.3	.	1.3	8.6	22.4	25.8	11.8	.	1.0	.	1.2	1.9	3.5
2	2.7	.	9.1	9.1	1.3	2.0	.5	.	.	6.6	1.0	.	1.4	13.6	3.0
3	19.1	.	.	.	.	7.2	11.9	18.8	.	.	.	.	.	1.0	10.6
4	.	.	2.4	.	.	.	.	.	.	3.0	2.3	4.2	.	.3	6.1
5	9.4	4.1	.	.	.	.9	.	12.0	.	4.0	.	.	11.4	3.8	2.0
6	.	.	.	.	2.7	.7	.	1.5	.4	1.6	5.5	3.1	8.2	7.5	7.0
7	8.0	.	.9	.	4.2	2.5	.	.	.	4.2	5.0	25.2	1.3	11.4	9.6
8	2.3	2.9	1.8	7.9	.	3.3	1.3	.	.2	.7	2.0	.	7.2	4.5	10.0
9	2.0	9.0	1.8	3.2	13.6	2.2	7.3	2.4	1.6	2.4	10.1	.	19.1	26.6	17.6
10	15.6	38.1	10.8	11.1	14.7	16.1	10.3	1.5	10.2	9.8	5.3	3.2	86.4	24.3	11.0
11	21.0	46.0	31.3	18.5	8.3	13.4	18.0	20.3	21.2	10.3	1.0	14.6	36.4	11.5	12.0
12	11.4	.	9.2	5.2	13.7	19.8	17.4	50.0	13.0	15.0	2.0	24.6	46.2	49.7	11.2
13	37.0	.	4.8	12.3	.	13.2	29.6	2.4	18.5	37.3	.	.	1.1	1.5	.
14	1.2	.	.	.	.	5.2	2.4	.	.	.	.	.	3.1	3.0	8.0
15	.	10.1	.1	.	.	1.0	2.4	.	1.0	.9	2.0	.	11.4	9.9	18.3
16	4.8	.	.2	.	.	.	3.2	.	.	3.4	2.4	7.6	.	.	3.0
17	32.5	2.4	8.0	6.5	27.7	5.5	1.4	7.0	.	16.3	22.6	4.7	31.3	.	31.0
18	34.0	31.5	17.9	.	7.5	33.2	21.8	.	7.2	10.0	62.5	.	105.4	43.0	11.3
19	30.0	.	8.4	16.7	.	12.8	35.1	.	17.0	14.1	2.9	.	.	.8	20.0
20	.	29.8	5.3	4.0	28.1	.	.	.	.	5.4	27.0	.	50.4	7.9	41.2
21	4.6	.	39.3	46.5	1.5	23.0	23.8	38.6	28.6	6.4	12.6	53.7	3.2	2.4	11.1
22	.	.	2.0	1.2	.	.9	8.9	15.4	.2	11.5	7.6	.	4.2	.8	4.2
23	.	3.0	12.3	4.3	8.9	.	2.6	6.1	.	8.0	12.5	22.5	.	.6	5.0
24	.	.	.	.	1.9	20.2	16.5	6.3	9.9	.	.	24.3	2.0	2.5	2.3
25	.	22.0	21.7	10.0	.	.2	.	.	.	27.0	25.5	32.4	32.2	2.8	8.5
26	22.1	.	1.4	27.9	32.1	39.2	16.6	6.7	2.7	10.1	12.2	25.6	66.3	21.0	9.0
27	4.2	14.7	24.8	3.1	57.0	24.7	10.9	9.0	37.0	75.1	2.2	3.4	27.4	16.4	23.1
28	20.0	17.8	6.6	8.2	24.9	42.5	13.3	.	20.2	35.0	22.7	15.3	32.2	16.5	11.0
29	19.0	9.0	5.0	.	.	23.6	27.8	5.0	11.2	26.0	.	12.2	1.1	.	.
30	9.2	.	7.8	12.0	13.8	.	24.8	7.8	3.1	16.7	12.9	23.4	17.4	34.5	42.0
31	23.5	3.5	5.3	2.0	4.8	21.6	5.4	8.5	6.6	1.3	12.6	12.2	4.4	33.4	23.2
TOTAL	349.0	243.9	230.5	210.3	268.0	343.5	335.6	244.6	215.6	362.1	275.4	315.8	611.9	359.1	375.8
PRECIPITACIONES IGUALES O SUPERIORES A															
.1	23	15	26	19	19	26	25	19	20	27	25	18	26	28	29
1.0	23	15	22	19	19	22	24	19	17	25	25	18	26	24	29
10.0	13	8	7	8	9	13	15	7	10	13	11	12	14	12	16
50.0	0	0	0	0	1	0	0	1	0	1	1	1	4	0	0
100.0	0	0	0	0	0	0	0	0	0	0	0	0	1	0	0

PRECIPITACION DIARIA EN MILIMETROS

ESTACION	MONTE CRUZ 084054	LA CAJA 084055	VILLA. COLON 084056	CONCEP CION 084057	BARBA 084058	LOS CARTAGOS 084059	PANDORA 085001	VESTA 085002	FORTUNA 085003	PURIS CAL 088001	ACOSTA 088005	S. MARCOS TARRAZU 088006	TARBA CA 088009	QUEPOS 090003	BARTOLO 092001
DIA															
1	1.3	15.0	2.0	.	1.8	2.1	.	44.4	.	31.5	.	2.0	.	.	.
2	4.3	34.5	65.0	3.0	13.9	18.9	.	3.8	.	15.0	3.0	4.0	.4	50.8	9.6
3	.	.	.	.	.	.	3.0	.	.	.	.	12.0	.	24.1	18.3
4	.	5.7	.	.	.	.	.	.	.	.	.	.	.	.	.
5	2.9	11.7	.	1.1	14.4	6.4	.	.	.	22.0	.	.	.	.	2.0
6	1.4	.	26.0	1.0	.7	4.7	.	.	.	.	.	4.0	.	19.3	7.4
7	12.4	.4	16.3	3.2	1.8	19.0	10.4	7.1	12.2	18.0	.	.	.	16.5	5.8
8	11.2	35.0	6.0	8.2	1.8	5.2	10.7	19.8	11.2	.	10.0	2.0	.	39.1	79.5
9	20.8	.	16.1	16.2	9.1	20.9	.	.	.	41.0	3.0	4.0	11.2	38.1	68.3
10	12.3	21.7	20.2	3.0	18.9	35.7	23.1	.	8.9	28.0	32.0	6.0	41.2	13.9	9.9
11	18.7	22.2	11.2	5.0	20.4	57.1	7.1	4.9	33.0	17.0	30.5	37.0	52.1	.	.
12	.	35.0	30.0	15.1	8.9	3.4	.	22.9	.	28.5	12.0	8.0	4.7	.	7.4
13	12.2	.	.	2.0	.1	3.2	.	5.4	.	.	19.0	5.0	.	33.0	106.9
14	.3	.	.	.	.5	.	4.6	.	6.4	3.0	1.0	2.0	.	.	1.0
15	.	.6	.	3.0	.7	11.3	.	10.2	.	16.0	.	.	.	.	13.2
16	.	.	2.0	.	.1	1.7	.	5.1	.	22.0	7.0	11.0	4.3	13.9	61.2
17	.	12.0	6.0	20.0	16.0	28.8	.	4.9	.	.	3.0	3.0	5.4	.	.2
18	17.8	28.0	23.0	3.1	16.1	6.9	.	5.1	.	31.0	32.0	7.0	14.4	8.9	7.6
19	.	.	.	.	.1	1.1	.	.	.	18.0	.	.	.	45.7	16.3
20	60.2	5.8	9.0	4.2	36.0	41.1	.	.	.	22.0	11.0	29.0	8.9	.	1.8
21	17.8	9.2	26.1	11.0	10.2	16.5	3.0	.	13.5	18.5	.	6.5	.	15.2	57.7
22	1.9	1.1	12.1	4.0	5.6	8.3	.	2.5	.	.	6.0	3.0	22.3	1.3	2.8
23	4.3	3.8	10.0	1.5	1.5	1.9	2.5	.	1.3	.	27.5	54.0	11.2	.	20.6
24	74.5	.	12.0	3.2	.1	.	.	.	.	19.0	.	5.0	.	26.7	14.7
25	.	24.7	50.0	.	25.7	.	4.1	.	.	24.0	72.5	12.0	14.4	2.5	10.2
26	18.2	23.5	4.5	.	8.6	7.2	41.4	6.4	53.3	16.0	4.5	18.0	26.3	7.1	.
27	1.7	12.3	8.4	35.0	30.2	48.7	.	7.1	.5	18.0	31.0	3.5	11.3	52.8	38.4
28	.4	7.8	6.6	19.3	11.5	9.7	.	.	.	14.0	6.0	5.5	22.5	1.3	3.6
29	32.2	3.8	5.0	40.0	.	.	.	.	.	32.0	.5	4.0	.	7.6	13.5
30	7.2	7.4	12.0	.	6.7	35.4	26.7	.	13.9	.	5.5	16.0	8.2	25.4	12.4
31	.	2.7	3.0	17.1	6.2	17.5	11.7	19.8	27.9	11.0	12.0	15.0	6.6	7.4	47.5
TOTAL	334.7	322.0	476.5	213.2	267.6	421.1	148.3	172.3	182.1	465.5	349.0	282.5	265.4	450.8	639.8
PRECIPITACIONES IGUALES O SUPERIORES A															
.1	22	23	24	22	28	25	12	15	11	22	21	26	17	21	27
1.0	20	21	24	22	21	25	12	15	10	22	20	26	16	21	26
10.0	12	12	14	8	11	12	6	5	7	21	11	9	10	14	15
50.0	2	0	2	0	0	1	0	0	1	0	2	1	1	2	5
100.0	0	0	0	0	0	0	0	0	0	0	0	0	0	0	1

ESTACION	S. ISI-DRO P.Z. 098004	EL PALMAR 098005	VOLCAN ANGEL 098006	S. VITO DE JAVA 098007	REPUNTA 098009	CEPAL 098010	BOLIVIA 098011	POTREPO GRANDE 098012	RIO NEGRO 098013	BOLAS 098015	PUERTO NUEVO 098016	SAN MARTIN 098017	ACHIOTE 098019	RIO BLANCO 098021	GOLFITO 100003
DIA															
1	.	.	17.0	1.0	36.6	3.6	1.2	.1	.	.	.	7.4	.6	1.1	1.8
2	.	12.7	24.0	6.0	1.9	9.0	1.9	1.2	13.5	2.8	4.7	.	4.7	6.6	2.8
3	12.9	.	.	4.0	18.7	18.2	1.3	8.2	5.8	27.4	.	.	10.9	11.7	2.8
4	.	.	8.0	12.0	.9	3.2	.	.8	4.8	2.9	2.0	3.0	2.0	16.9	7.9
5	.	.	.	.	.3	.	.	.	.	.	.	2.0	.	.5	2.5
6	.	.	.	2.0	.	.	4.8	.	.	.	.	.	.	2.1	2.0
7	3.8	.	29.0	5.0	.	.6	1.0	.	.	.	1.0	.	.4	2.4	14.7
8	82.0	50.9	.	41.0	11.1	6.8	22.6	9.5	22.4	41.5	11.1	27.5	21.4	3.0	47.5
9	5.1	15.2	46.0	79.0	26.8	1.7	5.0	3.6	49.2	1.0	3.2	2.0	2.1	1.7	17.3
10	7.6	3.8	.	4.7	5.4	10.1	9.0	4.0	21.7	34.0	20.1	16.4	12.6	13.8	11.7
11	20.3	45.7	27.0	46.0	27.0	39.8	22.0	7.9	6.5	1.2	15.6	16.0	10.4	25.6	29.2
12	.	.	.	.	7.0	5.2	.6	.3	.	.	.	5.0	.	14.4	.5
13	25.4	3.0	42.0	.	.	1.5	.	.	.	.	.	.	.5	.	5.8
14	.	.	32.0	.	.	1.5	.2	.	.	.	.	.	.	2.2	6.4
15	.	.	.	2.0	5.7	.3	.4	.8	.	2.0	9.2	.	6.0	6.5	.2
16	.	9.4	29.0	9.0	.5	18.3	.	1.0	49.2	.	3.6	2.0	4.5	39.9	6.4
17	7.1	3.8	.	4.0	9.0	18.6	18.6	.3	2.9	.	8.2	1.2	.5	11.7	3.3
18	13.2	12.2	83.0	49.0	29.5	9.4	17.8	.4	6.5	30.0	1.3	5.0	4.1	6.5	20.3
19	.	.	20.0	.	10.0	6.4	.	.	.1	1.7	6.5	.	6.4	.1	4.6
20	36.8	8.9	12.0	3.0	7.7	36.8	11.9	7.1	4.7	.	1.0	4.0	4.1	38.8	13.2
21	3.0	15.9	16.0	.	.7	15.4	24.4	4.5	.	1.3	11.8	3.9	24.2	3.5	27.2
22	2.5	.	7.0	4.0	1.9	8.5	3.7	.2	.	1.5	2.1	5.1	2.0	3.4	7.6
23	12.9	4.9	.	3.0	20.7	22.1	.2	1.6	7.0	4.5	.	2.0	.3	18.5	2.3
24	11.9	.	40.0	35.0	.6	.	1.8	.	3.2	.	.	6.0	.	7.8	2.0
25	18.5	38.1	38.0	47.0	18.1	45.9	64.3	19.0	14.3	6.5	30.3	30.2	46.9	33.8	27.4
26	5.1	12.7	.	36.0	2.9	95.6	.9	.4	44.0	25.4	.	51.0	35.2	7.1	22.9
27	.	.	15.0	18.0	3.8	103.6	.8	22.0	3.2	34.3	5.5	2.0	20.0	83.0	13.5
28	4.1	4.6	24.0	23.0	2.5	6.8	4.6	3.9	16.4	25.2	3.2	12.0	55.9	9.0	3.6
29	35.6	76.2	78.0	16.0	23.9	28.3	76.8	31.2	45.2	10.4	17.9	61.0	3.9	15.7	34.3
30	9.1	16.5	.	9.0	18.8	5.8	.4	4.3	.8	.	.5	16.5	8.5	6.4	2.8
31	42.2	21.6	24.0	.	30.9	12.5	6.7	.9	8.0	4.0	4.5	15.8	35.6	14.0	20.3
TOTAL	359.1	355.8	611.0	418.7	322.9	535.5	302.9	133.2	333.2	296.6	163.3	292.0	323.7	406.4	364.8
PRECIPITACIONES IGUALES O SUPERIORES A															
.1	20	18	20	24	27	28	26	24	21	19	21	23	26	30	31
1.0	20	18	20	24	22	26	19	15	19	19	20	23	21	28	29
10.0	11	11	18	11	12	13	8	3	9	8	7	9	10	13	13
50.0	1	2	2	0	0	2	2	0	0	1	0	2	1	1	0
100.0	0	0	0	0	0	1	0	0	0	0	0	0	0	0	0

PRECIPITACION DIARIA EN MILIMETROS

JULIO 1970

	COTO 47	R. OSA AEROP.	CAMP. RINCON
ESTACION	100007	100022	100023
DIA	#		
1	.	7.6	12.7
2	.	.	.
3	.	10.2	5.1
4	2.0	.	.
5	.	.	.
6	.	.	.
7	.	12.7	3.8
8	3.9	35.6	24.1
9	1.5	39.4	31.7
10	.7	41.7	32.3
11	2.5	.	.
12	.	37.3	23.9
13	.	10.7	5.6
14	.2	7.1	3.6
15	.	7.9	6.9
16	1.0	26.7	12.2
17	.	3.6	2.5
18	3.3	11.9	4.6
19	.8	7.9	5.3
20	.	5.8	3.0
21	3.3	45.9	43.2
22	.5	3.8	.
23	.	19.0	8.6
24	.	11.4	4.6
25	2.3	76.2	92.5
26	.5	10.2	18.0
27	.5	24.6	10.4
28	.2	10.4	9.1
29	1.6	22.1	18.3
30	.	36.1	28.7
31	.2	52.8	37.6
TOTAL	26.0	578.6	448.3
PRECIPITACIONES IGUALES O SUPERIORES A			
.1	17	26	25
1.0	9	26	25
10.0	0	19	13
50.0	0	2	1
100.0	0	0	0

AGOSTO 1970

	VARA BLANCA	SAN MIGUEL	CHILA MATE	C. QUESADA	L. ENSAYOS	LOS LLANOS	ARENAL	C. AZUL	LOS ANDES	CABO NEGRO	CERRO INDIO	PALMIRA	BOCA ARENAL	COTE	PEÑAS BLANCAS
ESTACION	069505	069506	069508	069510	069511	069513	069514	069515	069523	069524	069526	069528	069529	069532	069534
DIA															
1	.	20.3	-	.	.2	.	.	.	5.6	.	.	.	.	10.4	
2	50.1	9.6	-	50.0	34.3	60.9	36.1	30.0	.2	53.4	78.1	7.1	63.0	62.0	50.0
3	14.3	4.2	-	39.0	15.2	25.4	32.6	56.0	72.6	10.3	24.9	30.5	9.5	2.8	
4	1.1	6.5	-	10.0	.	13.5	5.5	3.0	5.8	14.3	2.6	.	1.7	1.8	
5	.9	4.3	-	3.0	1.3	.	4.6	8.0	41.7	10.5	12.4	.	.3	5.7	4.3
6	4.8	.	-	13.5	18.3	.	.	2.0	4.0	2.4	1.7	7.3	.	7.2	.3
7	15.9	2.3	-	1.5	.2	28.7	30.4	.	1.3	6.5	9.5	1.4	33.6	3.0	.9
8	2.9	13.0	-	1.5	.2	.	.2	.	17.9	.	.8	1.0	.	.	1.3
9	12.4	9.4	-	64.0	2.0	.	6.3	.	.2	+	13.6	8.2	.	37.9	.4
10	1.8	12.6	-	12.0	1.3	1.3	2.6	10.0	.		8.5	5.8	.	4.4	8.5
11	4.1	.	-	62.5	33.0	.	1.3	9.0	9.0		9.2	14.6	42.5	.	21.1
12	5.4	.	-	15.0	4.6	.	12.3	10.0	3.5		11.7	1.3	54.8	10.7	1.7
13	8.6	.	-	27.5	23.1	.	42.5	24.0	2.0		39.5	7.8	.	40.9	1.8
14	3.2	.	-	57.5	25.4	.	2.2	36.0	2.4		7.8	.2	4.5	6.6	44.2
15	11.3	.	-	7.5	17.3	.	10.7	9.0	52.8		23.8	5.0	49.2	5.4	1.0
16	2.9	-	-	1.5	2.8	.	29.3	2.0	5.8	210.2	37.6	1.7	.4	7.8	.3
17	1.3	-	-	.	.8	.	2.3	.	13.5		8.4	4.4	2.9	3.4	.8
18	.1	-	-	4.0	2.5	.	4.6	.	17.6		3.8	1.8	.2	.4	.1
19	.	-	-	.	1.3	.	.	.	.2		.2	.	.	1.6	.6
20	1.5	-	-	.	.2	.	1.8	.	.		5.2	.6	.2	2.8	.6
21	5.1	-	-	5.0	2.8	.	4.0	1.0	4.1		5.0	4.4	11.8	11.0	2.6
22	.3	-	-	5.0	6.1	.	1.6	15.0	1.8		6.5	.	.	9.6	.1
23	7.7	-	-	3.0	1.5	10.2	1.3	5.0	3.5		7.6	.	7.0	6.6	.
24	12.6	-	-	9.0	7.9	6.1	.	.	9.7	+	10.0	53.9	2.4	.	.
25	20.3	-	-	20.0	21.8	21.3	14.1	27.0	63.2	17.6	48.6	25.6	4.7	12.6	.
26	35.5	-	-	27.5	15.2	1.0	76.0	45.0	.2	64.7	58.8	1.0	21.6	14.9	16.4
27	27.4	-	-	14.5	29.5	18.8	2.3	36.0	.	33.3	11.7	48.2	.	7.1	1.8
28	41.1	-	-	5.5	17.8	6.4	3.0	2.0	.	48.9	6.2	8.5	2.0	4.0	2.2
29	27.8	-	-	38.0	50.8	15.2	73.8	8.0	24.6	72.2	35.5	64.6	.	40.0	71.2
30	1.1	-	-	18.0	38.1	27.9	12.9	20.0	31.0	12.9	39.5	20.6	63.2	11.8	15.1
31	42.5	-	-	1.0	2.8	17.8	3.5		.6	.5	6.3	3.4	.2	.8	.
TOTAL	364.0			516.5	378.3	254.5	417.8	358.0	394.8	554.8	534.8	328.9	375.7	333.2	247.3
PRECIPITACIONES IGUALES O SUPERIORES A															
.1	29		0	27	30	14	27	21	27		30	25	21	28	
1.0	26		0	27	25	14	26	21	22		28	23	16	24	
10.0	12		0	15	13	10	11	11	9		14	7	8	10	
50.0	1		0	4	1	1	2	1	3		2	2	3	1	
100.0	0		0	0	0	0	0	0	0		0	0	0	0	

	UPALA	B. COLORADO	EL COBANO	NANDAYURE	LEPANTO	P. DEL COCO	MOROTE	SARDINAL	CARTAGO	DURAN	DIAMANTES	EL ALTO	EL GUARCO	JUAN VIÑAS
ESTACION	069538	071037	072002	072005	072007	072008	072010	072011	073003	073011	073013	73016	073018	073019
DIA														
1	20.5	41.0	192.7	29.2	2.1	27.0	4.9	.	-	.6	1.0	.8	4.0	.5
2	5.0	.	.	84.9	41.3	4.0	23.9	.	-	20.0	2.5	21.9	29.0	3.3
3	40.0	.	8.5	.	.	2.0	.	.	-	.	2.5	1.8	5.0	.5
4	.	68.0	.	12.0	6.3	.	47.1	.	-	.	15.2	.	.	.
5	.	.	80.5	32.9	.	.	12.0	.	-	3.6	8.1	3.7	.	1.5
6	6.6	.	.	.	.	.	.	17.0	-	1.5	3.3	4.2	.	.5
7	3.3	.	10.2	5.0	.	.	.	.	-	.	1.8	31.7	.	2.5
8	.	.	3.4	.	.	.	1.3	.	-	.	13.7	.6	.	.
9	.	.	92.0	13.6	.	.	11.4	.	-	.	.	.	.	4.6
10	.	.	18.2	.	9.2	.	.	15.0	-	.	.	.	.	.
11	8.6	.	45.9	28.6	30.2	.	12.7	10.0	-	.	.	.	.	.3
12	.	.	191.9	58.2	41.5	.	49.5	9.0	-	.	18.8	.	.	1.0
13	2.4	.	71.3	34.0	20.9	.	13.7	.	-	7.5	39.4	6.3	5.0	5.1
14	38.0	.	.	.	.	.	.6	.	-	.	20.3	2.2	4.0	.
15	12.6	.	41.6	24.0	6.3	.	3.1	.	-	.	18.3	.	.	.
16	16.2	18.0	2.9	4.4	.	.	.	.	-	.	9.7	.	.	2.6
17	15.6	47.0	3.4	.	.	14.2	.	.	-	.	1.0	.	.	.
18	.	36.0	22.9	.	.	16.5	.	.	-	.	1.3	.	.	.
19	13.7	.	9.2	.	.	.	.	50.0	-	.	2.0	.4	.	.
20	.	.	19.6	.	.	.	.	.	-	.5	3.8	.	.	4.6
21	20.5	96.0	.	.	.	.	2.4	.	-	.9	12.7	.6	.	13.2
22	.	.	40.6	10.0	9.5	.	14.1	.	-	1.7	7.6	.	.	7.6
23	4.0	.	.	17.6	.	.	1.5	.	-	1.6	13.2	.9	.	.5
24	26.4	.	.	22.2	.	23.2	.	6.0	-	25.0	16.8	30.6	19.0	66.8
25	4.0	.	19.8	8.2	51.2	.	50.1	.	-	1.7	63.5	8.1	16.0	14.5
26	52.0	.	.	28.5	3.5	.	8.5	.	-	14.6	10.7	2.6	43.0	33.5
27	1.3	47.0	40.9	19.2	41.1	6.2	37.2	15.0	-	33.8	21.6	61.6	41.0	40.6
28	.	43.0	34.0	41.6	102.1	.	20.6	.	-	9.1	20.8	27.3	10.0	44.2
29	1.8	79.0	30.4	38.2	56.7	6.8	19.3	75.0	-	3.5	2.8	5.4	9.0	34.3
30	43.2	60.0	8.0	.	12.3	.	31.6	51.0	-	34.3	25.4	111.9	55.0	50.1
31	.	84.0	17.6	.	.	.	.5	-	-	3.5	4.1	3.8	2.5	7.9
TOTAL	325.7	645.0	1005.5	512.3	434.2	99.9	366.0			163.4	361.9	326.4	242.5	359.0
PRECIPITACIONES IGUALES O SUPERIORES A														
.1	20	11	23	19	15	9	21	9	0	17	28	20	13	23
1.0	20	11	23	19	15	8	19	9	0	14	28	15	13	18
10.0	11	11	17	16	9	4	13	7	0	5	14	6	7	9
50.0	1	6	5	2	3	0	1	3	0	0	1	2	1	2
100.0	0	0	4	0	1	0	0	0	0	0	0	1	0	0

	PACAYAS	TAPANTI	EL CARMEN	EL HIMO	EL LLANO	CORDON CILLAL	VILLA MILLS	NAVARRO	OJO DE AGUA	TRES DE JUNIO	BERMA	LA SUIZA	CACHI	TUCURRIQUE	TABANO
ESTACION	073022	073026	073027	073028	073029	073030	073033	073035	073038	073039	073040	073044	073046	073047	073057
DIA															
1	.	.	17.6	.4	.	.1	.4	.	.	.3	.3	.4	.5	.4	-
2	9.0	3.0	1.1	2.8	3.2	4.6	12.0	5.0	1.5	9.4	4.6	28.3	1.7	4.5	25.4
3	.	.2	.	4.5	16.0	1.4	.5	4.0	24.1	12.1	17.9	7.9	-	.5	6.6
4	.	.	.	.	.	7.3	.	5.0	.	.	.2	.	-	.	4.7
5	4.5	1.5	4.5	7.8	1.3	3.0	.	.	.	4.2	1.4	10.0	.8	1.7	1.0
6	.	3.1	.	16.5	1.4	5.0	.5	.	6.3	3.7	2.7	3.9	1.3	1.2	45.2
7	4.5	19.7	.3	3.2	16.4	4.8	.5	.	1.3	8.3	6.7	5.3	10.9	.	6.3
8	3.3	1.8	1.3	3.0	1.0	7.5	4.3	17.5	4.0	1.0	.4	.	-	.	43.0
9	.	44.7	.3	53.4	23.2	58.7	1.6	16.0	.2	.7	.3	.	2.8	.	24.0
10	.	14.6	1.3	22.3	5.4	15.1	4.4	.	.8	4.9	2.7	.	4.3	1.3	1.5
11	.	30.4	.	31.2	20.5	57.7	2.7	.	7.8	-	3.5	.	8.9	1.0	36.5
12	1.5	10.5	.3	11.4	8.7	19.3	.4	.	4.0	2.9	3.7	7.6	1.8	4.7	8.2
13	.	2.7	15.6	32.6	2.7	10.3	12.2	17.0	8.5	19.8	16.5	1.5	.2	1.1	24.0
14	41.0	.	.	1.3	.6	5.2	.	16.0	.8	.2	.2	.3	4.3	.4	11.8
15	.	.	4.3	1.1	2.8	48.6	1.2	8.5	8.3	29.7	32.6	.4	.1	.	5.0
16	.	8.3	2.2	3.8	7.8	16.5	1.8	.	17.3	7.3	9.1	1.7	.	6.8	20.2
17	4.0	10.3	2.8	3.9	6.6	29.8	12.8	.	16.1	5.7	5.3	.8	5.1	1.8	37.6
18	.	16.5	1.9	.	10.9	49.0	4.8	.	2.9	.8	1.4	.	.	.	13.5
19	.	.	.	.4	.7	.3	..	.	.	.	.	.8	.	.	.
20	.4	1.0	.3	3.8	1.3	1.9	2.3	.	9.7	4.1	7.5	9.4	3.7	7.6	3.5
21	7.0	3.9	2.1	2.5	6.9	12.9	3.9	.	5.0	3.4	8.4	2.9	5.5	1.7	13.8
22	12.5	2.0	2.6	1.3	1.8	4.6	16.8	.	30.8	21.7	21.2	6.5	1.6	.	27.3
23	1.0	.	1.2	.	.	.	32.3	.	17.0	9.7	1.0	.	.	.	.4
24	24.5	.	37.3	44.0	34.7	24.4	22.6	29.0	1.5	17.5	12.4	11.5	20.9	40.0	52.3
25	1.7	5.7	16.8	8.8	27.9	2.1	6.8	30.0	35.9	15.6	3.5	35.5	.7	9.6	24.0
26	33.5	15.6	76.2	28.5	17.2	9.4	48.5	16.5	2.0	32.9	21.1	14.6	10.6	24.1	34.3
27	30.0	75.4	40.3	23.1	66.0	83.1	40.0	38.0	41.0	23.8	33.5	40.3	34.5	37.3	88.0
28	12.7	58.6	33.2	23.9	45.8	19.8	29.2	15.0	13.3	49.6	32.7	36.7	4.2	27.7	30.3
29	6.5	5.7	30.2	22.1	4.7	11.4	25.1	15.0	9.9	39.3	27.1	.4	.5	21.2	23.2
30	27.0	45.4	16.7	24.5	39.8	34.4	30.4	50.0	24.3	19.0	3.8	14.7	8.5	59.0	54.9
31	2.5	19.5	1.4	16.1	14.3	16.4	.	5.0	1.0	3.0	10.5	11.1	2.1	11.9	34.1
TOTAL	225.3	399.2	311.8	398.2	389.6	566.6	318.0	287.5	298.8		296.2	242.5		265.5	
PRECIPITACIONES IGUALES O SUPERIORES A															
.1	19	24	25	28	28	30	26	16	27	28	30	24	12	22	29
1.0	18	23	21	26	26	28	21	16	24	24	25	18	11	19	28
10.0	7	12	9	13	12	16	11	11	9	11	10	9	5	7	20
50.0	0	2	1	1	1	3	0	1	0	0	0	0	1	1	4
100.0	0	0	0	0	0	0	0	0	0	0	0	0	0	0	0

AGOSTO 1970

PRECIPITACION DIARIA EN MILIMETROS

	LAGUNA	WILLIAMS BURG	SANTA CLARA	ATIRRO	SAN ANTONIO	INCSA	COLI BLANCO	FILA-DELFIA	QUEBRADA GRANDE	PUERTO HUMO	LA GUINEA	MONTE GALAN	PELON DE LA BAJURA	LOS ANGELES	CAMAS DULCES
ESTACION	073059	073064	073065	073071	073074	073076	073078	074002	074004	074005	074006	074007	074008	074009	074010
DIA															
1	2.0	.	.2	1.0	1.2	.	.3	.	8.0	30.0	.	6.7	32.1	5.0	10.0
2	15.0	5.1	.	7.3	2.7	2.0	.	.	71.0	15.0	1.0	10.0	31.7	1.4	40.0
3	1.0	.	.	2.3	.7	.	.4	.	.	6.0	17.1		.	6.5	17.0
4	.	.	.8	.6	1.5	.	.	.	2.0	12.0	12.0		13.6	4.5	.
5	3.0	1.0	.	8.5	2.9	.	4.6	.	.	10.0	3.4		.	3.5	.
6	18.0	7.6	.	1.0	.4	.	6.4	.	.	6.0	40.0		.	5.0	.
7	8.0	1.0	.8	13.3	.9	8.8	2.6	.	.	18.0	.		.	4.2	12.6
8	4.0	12.4	.	.3	1.8	.	3.0	.	.	22.0	1.6		26.1	23.0	.
9	.	1.8	.	.5	.3	.	.1	26.7	3.0	7.0	6.7	.6	6.7	2.5	.
10	7.0	.	.	.3	.2	.	.	.	.	5.0	10.6	7.0	10.0	3.3	6.5
11	2.0	.2	.	.4	.6	7.0	.7	.	2.0	3.0	.6	10.3	.	17.4	14.4
12	16.0	24.1	.8	9.1	8.3	.	2.5	.	.	2.0	.		7.2	.3	.
13	.	6.1	.	.	6.5	5.8	27.0	16.5	14.0	10.0	14.8	17.5	.	36.7	27.2
14	6.0	8.4	.	2.8	.3	.	.	.	20.0	25.0	25.4	12.6	34.0	6.5	.
15	.	5.8	.	3.8	.	2.5	.	.	8.0	18.0	14.6	.7	.	3.1	1.0
16	.	5.1	26.4	4.0	16.0	.	2.3	.	.	12.0	.	.	.	3.3	.
17	.	1.8	.	1.7	.7	.	.	.	.	9.0	.	2.5	.	.6	.
18	.	.	.	1.5	.	.	.	.	.	13.0	.6	.	.	3.4	8.5
19	.	5.1	.	.5	.	.	.5	.	.	8.0	.	.	.	2.0	.
20	2.0	11.9	.	7.0	.6	.	3.3	.	3.5	4.0	.	.	.	1.2	.
21	1.0	44.9	.	22.3	21.6	4.0	18.9	.	.	17.0	1.4	.	.	1.5	.
22	1.0	.	.	.2	26.7	.	20.8	.	.	5.0	.	.	.	1.2	.
23	.	10.9	.	.	3.4	.	3.3	.	.	14.0	1.8	.	.3	.5	.
24	8.0	.5	.	3.1	30.8	14.0	38.8	.	.	.	.	25.0	.2	.3	.
25	38.0	25.9	.	45.2	10.9	10.5	1.8	45.3	12.0	.	2.9	6.4	6.3	27.3	35.8
26	59.0	.	.	9.4	1.6	34.5	25.0	.	10.0	35.0	2.2	.	.	78.5	6.0
27	68.0	3.6	.	26.0	24.8	27.5	53.4	.	.	20.0	2.7	4.8	7.2	44.6	20.9
28	39.0	4.1	.	43.6	30.9	17.0	13.8	.	60.0	35.0	10.2	5.1	18.0	38.0	7.8
29	6.0	1.3	.	29.9	7.0	17.5	13.3	100.0	13.9	40.0	41.4	30.0	39.3	96.8	85.0
30	94.0	21.3	.	19.4	30.7	23.0	28.4	15.0	47.5	17.0	41.7	20.7	37.0	15.6	71.5
31	2.0	1.5	.	37.8	2.7	5.0	1.3	.	.	22.0	8.6	25.0	-	.4	.
TOTAL	400.0	211.4	29.0	302.8	231.7	179.1	272.7	203.5	274.9	446.0	261.3	184.9		438.1	354.2
PRECIPITACIONES IGUALES O SUPERIORES A															
.1	22	24	5	29	28	14	24	5	14	29	22	16	7	31	15
1.0	22	22	1	22	19	14	19	5	14	29	20	14	5	26	15
10.0	8	7	1	8	8	7	9	5	8	19	10	7	3	9	10
50.0	3	0	0	0	0	0	1	1	2	0	0	0	0	2	2
100.0	0	0	0	0	0	0	0	1	0	0	0	0	0	0	0

	COLORADO	HDA. TRINIDAD	QUEBRADA HONDA	CORRA LILLO	EL REAL	TALO-LINGA	CARTA-GENA	GUACHI PELIN	HDA. OROSI	SAN RAFAEL	H. STA. MARIA	PLATA NILLO	PACUARE	TILARAN	TIERRAS MORENAS
ESTACION	074012	074013	074014	074015	074016	074017	074018	074019	074021	074022	074023	075003	075004	076002	076006
DIA															
1	12.1	5.0	30.0	.	33.0	7.0	29.5	16.0	.	4.0	20.0	.4	.9	.	50.4
2	35.5	.	9.0	.	.	8.0	6.0	57.0	.	20.0	33.0	7.2	5.4	5.0	39.3
3	1.5	.	15.0	.	.	2.0	7.0	28.0	.2	31.0	5.0	12.3	13.5	7.0	65.5
4	.	.	.	.	.	.	.	.	.7	4.0	4.0	.	.	65.0	.2
5	.	.	.	.	.	38.0	.	2.0	.9	6.0	9.0	1.7	3.2	6.0	.
6	.	.	.	.	30.0	35.5	7.0	.	.	3.0	1.0	18.9	1.5	5.0	.3
7	22.7	.	.	.	6.5	31.0	.	2.0	.	.	4.5	8.3	19.4	.	.4
8	1.4	.	.	.	.	4.0	4.0	.	10.0	7.0	.	.	.3	.	2.4
9	.	25.0	17.0	.	2.0	12.0	.	.	2.0	.	10.5	.	.2	20.0	3.3
10	16.2	26.0	9.0	15.0	22.0	13.5	16.0	.	.	1.0	1.0	.2	.9	5.0	.
11	3.0	13.0	7.0	43.0	16.5	22.0	16.0	.	20.0	.	2.5	.3	.3	.	.
12	.	.	10.0	.	1.5	23.0	4.0	6.0	.6	45.0	4.5	5.6	9.1	8.0	4.1
13	26.0	21.0	56.5	10.0	17.0	.	9.0	.	.4	5.0	55.0	4.6	15.6	23.0	42.5
14	1.5	.	.	25.0	18.5	.	3.5	25.0	50.0	2.0	7.0	.	.	.	4.3
15	.	.	.	51.0	.	9.0	17.0	24.0	.	6.0	4.0	.	.	.	10.5
16	.	8.0	.	10.0	.	.	.	.	.	2.0	9.5	.7	2.0	28.0	.
17	.	.	.	.	.	.	.	1.5	.	7.0	2.0	3.0	8.2	.	.
18	.	21.0	.	25.0	17.5	.	16.0	15.5	.	18.0	8.0	.	.	.	.
19	.	.	.	30.0	.	.	.	.	.	15.0	18.0	.8	2.5	.	.8
20	.	.	.	26.0	.	.	.	.	60.0	10.0	15.5	.6	2.3	.	.2
21	.	.	5.5	.	.	25.0	.	.	.	20.0	12.0	4.8	5.5	.	.
22	.	.	40.0	.	.	3.5	.	.	.	4.0	27.5	4.7	8.6	.	.
23	.	.	.	.	16.0	.	.	.	.	.	4.5	.	.	.	.
24	6.5	35.0		31.0	.5	16.0	.	.	30.0	28.0	.	18.5	23.3	17.0	.
25	6.2	16.0	10.0	20.0	4.5	40.0	17.0	30.0	50.0	65.0	28.0	27.8	55.6	77.0	10.2
26	5.1	18.0	20.0	15.0	2.5	25.0	1.5	58.0	80.0	15.0	45.0	16.4	10.4	50.0	7.3
27	6.4	20.0	8.0	10.0	1.5	10.0	66.0	27.0	80.0	14.0	15.0	38.7	7.5	45.0	50.2
28	7.9	24.0	16.0	.	14.0	20.0	6.0	48.5	70.0	72.0	13.0	100.0	67.8	.	10.4
29	49.2	77.0	54.0	8.0	.	.	80.5	13.0	50.0	37.0	72.0	2.3	.	78.0	39.4
30	13.5	27.0	10.0	10.0	114.0	.	9.0	47.0	90.0	.	37.0	25.1	17.9	30.0	97.4
31	6.1	30.0	.	8.0		.	4.0	.	.	.	2.5	.	.	.	30.4
TOTAL	220.6	366.0	317.8	337.0	317.5	344.5	314.0	400.5	594.8	421.0	470.5	302.9	281.8	469.0	469.5
PRECIPITACIONES IGUALES O SUPERIORES A															
.1	17	15	16	16		19	19	16	17	25	29	23	24	16	21
1.0	17	15	16	16		19	19	16	12	25	29	17	18	16	16
10.0	7	13	11	14		13	8	12	11	13	14	8	8	10	11
50.0	0	1	2	1		0	2	2	8	1	2	4	2	4	4
100.0	0	0	0	0		0	0	0	0	0	0	4	1	0	0

AGOSTO 1970

PRECIPITACION DIARIA EN MILIMETROS

C/069-100/39

	TABOGA	CEIBA BAGACES	LAJAS	HDA. GUAYABO	HDA. TENORIO	BATAN	LAS JUNTAS	MONTE VERDE	LAGARTO	PLAYA BLANCA	MORAVIA CHIRRIPO	ESTRADA	BAR-MOUTH	SAN RAMON	S. MIGUEL BARRANCA
ESTACION	076008	076009	076010	076011	076012	077001	078001	078002	078004	078007	079005	079008	079009	080001	080002
DIA													*		
1	10.2	43.3	16.4	.	10.0	3.8	70.0	5.0	48.0	13.9	1.4	.7	.	15.0	1.1
2	45.1	9.8	117.5	30.3	16.0	.3	105.0	.1	64.5	3.8	18.3	4.4	.3	25.0	63.6
3	.	27.2	.	29.3	8.0	.	9.0	49.4	9.0	.	30.8	.	5.1	4.5	4.2
4	4.8	.	9.5	20.0	12.0	.6	.	7.7	4.5	10.2	.	.8	2.9	.	12.3
5	.	7.3	.	10.0	3.0	8.8	.	7.7	6.1	5.1	2.5	5.3	12.3	3.0	2.8
6	8.8	.	6.1	.	.	.	.	2.3	1.7	7.6	9.1	.	.	3.5	5.1
7	.	7.3	.	.	.	6.5	.	1.7	.	6.4	15.8	4.5	.7	.	2.2
8	.	.	.	.	.	.	.	1.5	3.0	.	4.0	.	.	.	9.2
9	4.7	.	5.3	.6	.	.	.	2.1	.	3.8	.5	.	.	9.0	8.2
10	.3	29.0	4.9	.	.	.	.	10.3	1.5	16.5	3.1	.	.	.	.6
11	1.3	15.2	29.8	.	.	.	.	2.4	30.0	17.8	1.0	.7	.	12.5	7.5
12	.	9.0	2.0	.	8.0	3.2	.	15.5	26.4	15.2	10.8	3.3	.4	.	.
13	.4	19.5	109.3	.	70.0	54.8	42.0	2.3	17.4	21.6	10.0	52.5	17.4	40.0	43.4
14	13.1	21.0	.	.	3.0	.5	21.0	18.0	1.4	10.2	.	4.3	.	.	.
15	8.1	.	.	.	16.0	.	.	28.2	5.7	2.5	.8	18.0	12.0	.	9.3
16	.	.	.	.	.	.	.	11.0	.4	.	6.2	1.0	1.2	.	.
17	1.9	.	12.8	20.5	.	9.8	50.0	3.0	1.5	20.3	19.5	.	.	19.5	1.7
18	21.6	31.0	22.9	.	.	.	.	.4	3.0	.	.	.	3.2	5.0	4.5
19	.	27.0	.	.	.	.	.	.6	.	.	3.4	.	.5	.	5.0
20	.	.	.	.	8.4	.2	.	.6	.	11.4	.4	6.5	6.8	.	1.1
21	.	.	.3	.	1.6	26.0	.	.	4.6	.	1.3	29.9	29.0	.	1.3
22	.	.	2.1	.	.	2.5	.	1.6	8.0	16.5	2.9	2.0	4.2	.	4.7
23	.	.	10.9	.	.	.5	.	.4	17.8	41.9	.	6.3	20.0	.	4.7
24	9.3	13.4	27.7	.	.	.	30.0	27.0	10.0	15.2	5.0	.	.8	3.5	.
25	2.7	6.8	11.5	.	68.7	5.5	32.0	22.1	18.0	20.3	10.3	5.6	2.8	23.0	16.5
26	.4	7.1	11.9	.	51.5	2.2	.	28.3	8.0	24.1	2.6	1.0	.1	4.0	45.6
27	6.3	19.3	58.7	20.2	53.0	1.2	50.0	47.7	18.0	72.4	18.5	.7	.	15.0	5.3
28	1.3	13.1	1.9	20.4	16.7	3.9	75.0	15.0	3.6	.	36.1	1.9	8.0	45.0	2.0
29	37.6	42.6	79.4	7.0	90.4	.	50.0	62.5	80.4	21.6	.	.	.	35.0	71.3
30	19.8	51.1	11.3	9.0	25.7	32.3	50.0	60.2	9.6	45.7	12.0	31.9	27.1	15.0	30.9
31	10.0	27.6	1.4	40.4	4.1	.	1.5	60.0	1.2	.	.	.	.5	.	.
TOTAL	207.7	427.6	553.6	207.7	466.1	162.6	585.5	494.6	403.3	424.0	226.3	181.3	155.3	277.5	364.1
PRECIPITACIONES IGUALES O SUPERIORES A															
.1	20	20	22	11	18	18	13	30	27	23	25	20	21	17	26
1.0	17	20	21	10	18	13	13	25	26	23	22	16	14	17	25
10.0	7	14	13	8	11	3	11	14	10	17	10	4	6	10	7
50.0	0	1	4	0	5	1	7	3	2	1	0	1	0	0	2
100.0	0	0	2	0	0	0	1	0	0	0	0	0	0	0	0

	ESPARTA	NAGATAC	MOIN	ASUN-CION	LA AR-GENTINA	ATENAS	AVANCE	TRES RIOS	CORO-NADO	SANTA ANA	TURRU CARES	PALMARES	S. JOAQ. B. FLORES	NA-RANJO	RANCHO REDONDO
ESTACION	080003	080005	081004	083003	084003	084004	084005	084006	084007	084011	084012	084014	084015	084016	084018
DIA															
1	.	2.5	3.2	3.9	14.2	.	3.5	5.0	.	22.0	8.0	3.0	.	12.0	10.0
2	.	19.1	.	3.8	15.2	2.8	.	15.0	10.0	1.0	.	12.0	18.5	23.0	1.3
3	.	30.4	.	.	1.3	1.0	7.2	.	2.0	1.0	.	8.0	1.7	32.0	16.3
4	.	.	2.1	.	.	.	28.0	.	.	.	.	.	.	15.0	5.1
5	.	.	4.8	9.0	.	14.5	4.0	.	.	2.0	.	8.0	.5	.	.
6	6.1	19.8	.	7.7	15.7	3.1	.	32.0	5.0	10.0	51.0	2.0	17.1	4.0	1.5
7	5.8	6.6	2.2	25.1	37.3	1.0	5.5	18.0	2.0	22.0	2.5	13.0	3.9	.	12.2
8	2.6	.2	.	2.5	17.8	5.2	64.5	.	.	.	10.0	10.0	.6	30.0	4.0
9	.	64.4	.	.	15.9	12.5	11.5	.	3.0	.	.	15.0	8.2	10.5	.
10	.	17.2	.	.	14.0	.	25.0	.	7.0	17.0	27.0	5.0	43.5	8.0	.
11	.	35.5	.	.	27.0	5.2	.	10.0	3.0	45.0	18.5	6.0	14.9	9.0	.
12	.	1.7	4.2	14.5	.	2.0	.	.	.	.	.	1.0	.	.	7.4
13	.	86.3	32.8	7.7	79.7	28.8	.	8.0	8.0	24.0	20.0	8.5	40.1	19.5	.
14	.	30.1	.	1.2	.	9.0	10.0	3.0	.	2.0	8.0	4.0	.8	.	19.2
15	.	28.7	4.2	.	13.2	4.5	3.5	.	13.0	2.0	12.0	8.0	14.5	12.5	8.1
16	.	.	13.6	19.3	.	1.0	.	.	.	.	.	.	.	.	4.7
17	.	9.0	.	2.1	.	.	1.5	.	.	.	.	28.0	1.1	9.5	1.1
18	.	1.8	1.9	.	9.2	7.2	.	.	4.0	.	.	12.0	.	29.5	5.2
19	.	.	10.2	27.1	.7	.	.	.	.	.	.	.	.	.	.
20	10.6	.	7.8	4.5	.	.	.	.	.	.	.	.	.	.	.
21	7.2	.8	45.0	14.8	.8	.	.	.	.	.	.	1.0	.	.	.
22	6.7	.	.	.5	.9	.	10.0	.	3.0	1.0	.	.	3.5	.	.
23	.	.	.	.	.	.	12.0	.	2.0	.	.	1.0	3.1	.	20.0
24	.	1.7	.	3.2	2.2	14.4	14.5	8.0	5.0	17.0	11.0	2.5	25.5	8.0	19.8
25	.	17.1	.4	18.1	15.4	5.7	17.5	27.0	23.0	62.0	24.0	12.0	26.6	8.0	6.6
26	29.0	11.9	.	.3	25.1	22.4	42.0	47.0	21.0	42.0	10.0	2.0	19.5	25.0	20.0
27	38.7	20.7	.	.	23.2	11.7	76.5	52.0	43.0	20.0	20.0	10.0	29.9	15.5	30.5
28	.	31.6	5.2	17.5	6.7	4.1	34.0	33.0	42.0	15.0	6.0	1.0	5.5	17.5	75.0
29	.	88.4	.4	.5	16.5	12.2	25.0	7.0	30.0	31.0	55.0	42.0	20.6	15.5	49.2
30	170.0	36.3	12.6	43.4	16.1	5.3	60.5	60.0	36.0	13.0	15.0	8.0	19.5	30.0	26.0
31	27.0	10.6	.	.3	3.7	13.0	2.5	3.0	2.0	.	17.0	2.0	.5	17.5	70.0
TOTAL	303.7	572.4	150.6	227.0	371.8	186.6	458.7	328.0	264.0	349.0	315.0	225.0	319.6	351.5	413.2
PRECIPITACIONES IGUALES O SUPERIORES A															
.1	10	24	16	22	23	22	21	15	20	19	17	26	23	21	22
1.0	10	22	14	18	20	22	21	15	20	19	17	26	19	21	22
10.0	5	16	5	8	15	8	14	9	8	13	13	9	12	15	12
50.0	1	3	0	0	1	0	3	2	0	1	2	0	0	0	2
100.0	1	0	0	0	0	0	0	0	0	0	0	0	0	0	0

* INICIO LAS OBSERVACIONES

PRECIPITACION DIARIA EN MILIMETROS

C/069-100/40 AGOSTO 1970

ESTACION	DESAM-PARADOS 084022	EST. EXP. FABIO BAUDRIT 084023	H. OJO DE AGUA 084024	LA TRI NIDAD 084035	IPIS 084036	S. ANT. ESCAZU 084037	SALITRAL STA. ANA 084038	S.J.DIOS DESAMP. 084039	SARCHI 084042	S. DGO. DEL ROBLE 084043	LA GARITA 084044	AQUASUB S. JOSE 084050	SAN JE-RONIMO 084051	SACRA MENTO 084053	MONTE CRUZ 084054
DIA															
1	20.0	.	10.0	.	5.2	4.0	.	5.1	.	12.0	13.5	.	.	15.2	7.5
2	.	25.0	25.0	4.8	.	.	.	.	19.1	22.5	4.3	25.4	8.7	19.0	.
3	.	4.2	.	.	6.0	3.0	9.4	4.5	25.3	10.0	4.6	5.4	5.1	24.0	10.3
4	.	.	.	1.2	.	.	.	1.7	22.6	2.0	3.5	.	.	6.1	4.2
5	.7	.	.	2.7	2.6	.	.	.	.	1.0	.	2.1	5.1	7.0	.
6	4.5	3.7	1.7	.	2.3	1.4	.	.	8.4	5.2	37.2	11.4	7.8	4.2	.2
7	13.8	.1	1.7	9.8	2.4	8.0	17.4	12.5	26.0	2.0	3.1	46.1	.6	6.3	2.3
8	.	3.9	8.0	.	36.4	1.4	.	7.1	18.0	7.5	9.1	2.3	.3	.	.
9	6.5	.4	3.1	5.3	1.1	1.1	33.7	.	40.0	3.2	.	.	2.0	.	10.9
10	23.0	21.2	33.3	.	.2	2.7	13.8	.	24.7	2.1	20.1	35.4	3.4	.	1.7
11	9.7	9.2	26.7	.	2.0	21.9	24.4	15.7	18.6	11.2	21.1	60.5	5.0	33.0	32.3
12	.	.	.	.	19.3	12.6	.	4.0	.4	.	.	.	4.6	5.2	16.4
13	13.7	20.8	26.2	3.1	.	2.1	25.2	.	28.4	67.9	.	29.4	4.5	15.2	2.3
14	.	.2	6.0	5.5	5.5	16.4	26.3	27.7	30.0	17.7	3.2	8.4	7.6	8.2	2.4
15	6.2	6.2	15.0	1.8	28.6	19.5	.	8.0	20.0	25.5	7.2	36.1	4.0	46.0	42.2
16	.	.5	.	.	10.8	.	.	10.7	.	15.3	.	.	4.8	.	.
17	.	.	.	4.2	.2	.	.	.	5.1	.	.	2.0	3.1	.	.
18	.	.	.	.	28.5	.	.	.	16.2	.	.	.	.9	.	.
19	.	.	.	.	.9	.	.	.4	.	.	.	.	.2	.	.
20	.	.	.	.	.2	.	.	.	.	.	.	.	.	3.0	1.6
21	.	.2	.	.	.	1.9	.	.	.	.	.	.	.6	6.1	2.7
22	.	2.1	.	.	1.4	.	.	2.7	.	.	.	.	4.4	12.0	.
23	.	.4	.	.	.	.	5.8	.	3.2	27.5	.	3.0	3.5	3.2	4.3
24	17.1	4.5	4.7	11.4	1.3	.	15.6	.	8.5	40.4	6.4	27.4	4.5	47.0	34.7
25	39.0	10.2	23.1	24.6	13.5	2.1	65.0	3.6	11.3	37.8	9.3	61.3	14.2	49.2	16.4
26	34.2	32.3	117.4	18.1	15.1	68.4	.	34.0	19.2	5.0	66.5	35.4	9.2	28.0	22.2
27	48.9	18.8	37.8	60.0	47.6	66.2	44.0	87.0	25.0	42.5	12.7	91.2	24.7	58.2	33.8
28	32.9	5.3	8.0	45.2	49.1	36.8	16.3	31.8	35.8	17.8	7.8	68.2	23.9	11.3	13.6
29	54.5	21.9	18.0	9.0	70.2	25.3	21.6	19.2	48.0	43.1	4.2	95.3	12.0	4.0	74.4
30	.	14.0	20.0	.	10.2	30.1	35.5	30.0	10.1	42.3	3.1	81.4	49.2	9.2	.
31	.	.	.	3.5	57.3	36.4	11.0	53.5	26.5	.	34.6	.	17.0	2.0	.
TOTAL	324.7	205.1	385.7	210.2	417.9	361.3	365.0	359.2	490.4	461.5	271.5	727.7	230.9	417.6	336.4
PRECIPITACIONES IGUALES O SUPERIORES A										SUPERIORES A					
.1	15	22	18	16	26	20	15	19	24	23	19	20	28	24	21
1.0	14	16	18	16	22	20	15	18	23	23	19	20	23	24	20
10.0	10	8	11	5	12	10	13	10	19	15	7	14	6	12	11
50.0	1	0	1	1	2	2	1	2	0	1	1	6	0	1	1
100.0	0	0	1	0	0	0	0	0	0	0	0	0	0	0	0

ESTACION	LA CAJA 084055	VILLA COLON 084056	CONCEP CION 084057	BARBA 084058	LOS CARTAGOS 084059	PANDORA 085001	VESTA 085002	FORTUNA 085003	HERRA-DURA 086001	PURIS CAL 088001	ACOSTA 088005	S. MARCOS TARRAZU 088006	TARBACA 088009	QUEPOS 090003	BARTOLO 092001
DIA															
1	.	20.0	.	.	1.2	1.8	5.1	.	63.9	23.0	4.0	5.0	.	38.1	.55.1
2	3.9	14.5	8.2	7.6	21.8	2.5	26.7	.	18.0	18.0	10.0	8.0	3.5	52.1	4.1
3	26.8	.	5.2	4.9	19.1	.	27.9	.	51.2	.	.11.5	.	1.8	1.3	21.8
4	.	.	.	.	1.2	.	.	.	5.1	9.0	.	.	.	.	.
5	2.7	.	.	.8	1.3	4.8	.	5.1	10.0	.	.	.	.	.	.
6	26.3	10.0	12.2	33.7	71.2	.	5.3	.2	7.0	.	12.0	22.0	4.4	.	10.7
7	4.9	9.0	3.2	.2	5.7	1.5	3.3	.5	.	19.0	10.0	3.0	.	.	.
8	41.2	20.0	2.5	12.6	3.8	.	4.1	.	.	53.5	.	5.0	.	26.4	90.9
9	4.5	3.2	.	.3	9.7	.	.	.	.	11.0	.	7.0	.	2.3	.
10	30.0	74.5	1.8	1.0	1.5	.	.	.	.	13.5	8.5	26.5	1.9	50.3	.
11	3.0	40.4	8.2	3.1	4.1	.	.	.	.	71.0	.	4.0	.	209.6	3.8
12	7.0	.	.	.4	6.5	12.9	.	6.9	31.6	.	.	8.0	.	61.5	173.9
13	2.4	59.0	8.2	27.5	11.2	26.2	2.5	86.1	180.0	48.0	28.0	11.5	12.2	.	72.1
14	.	2.0	20.6	3.9	3.2	.	85.1	.	101.5	11.5	8.0	3.0	19.2	43.2	.
15	.	10.0	20.8	1.3	17.3	1.3	.	.2	.	18.0	3.0	.	.	35.1	6.1
16	.	7.0	.	.1	1.2	21.6	5.1	16.5	60.8	17.0	.	3.5	.	52.1	4.6
17	.	.	.	.5	2.8	.	.	1.3	.	29.0	.	10.0	.	1.3	74.9
18	.	.	.	.	.	2.8	10.9	2.5	.	.	1.0	17.5	.	.	4.8
19	.	.	.	.8	.	7.9	3.8	8.9	.	41.0	.	.	.	.	.
20	.	.	.	.	8.2	8.9	2.0	11.4	.	31.0	.	1.0	.	.	5.1
21	.	.	.	.	2.5	2.5	5.1	2.0	.	23.0	.	.	.	.	.
22	.	.	.	2.6	8.5	.	8.4	.	.	11.0	.	4.0	.	4.8	18.0
23	.	.	4.5	6.4	3.2	8.4	.	.	26.1	.	2.0	6.5	.	128.3	23.9
24	3.0	.	23.0	20.6	50.3	2.5	.	2.5	25.5	51.0	10.0	40.5	.	1.3	13.7
25	2.9	32.3	25.4	32.6	68.3	.	5.6	.	.	14.0	9.5	17.5	25.2	34.3	92.2
26	10.9	20.0	2.5	7.8	20.5	.	.	.	18.7	33.0	53.0	27.0	30.4	40.4	44.5
27	39.4	37.5	50.5	41.7	80.6	.	.	.	.	.	23.0	16.0	40.5	8.9	11.9
28	26.1	38.3	39.0	5.2	7.7	.5	10.2	.2	44.0	18.0	23.0	19.0	10.4	6.4	27.2
29	44.8	60.9	42.0	15.5	70.4	.	5.3	2.5	26.0	42.5	54.0	15.0	50.3	86.4	163.1
30	25.3	10.3	50.8	21.0	50.5	8.1	7.4	7.4	63.0	12.0	14.0	11.0	11.8	33.0	21.3
31	.	.	.	.6	.	.	.	.	56.0	21.5	.	2.0	.	16.5	6.4
TOTAL	300.1	468.9	328.6	252.7	553.5	114.2	223.8	154.2	788.4	639.5	284.5	293.5	211.6	933.8	919.6
PRECIPITACIONES IGUALES O SUPERIORES A															
.1	18	18	18	26	28	16	18	16	17	24	18	25	12	22	23
1.0	18	18	18	18	28	15	18	12	17	24	18	25	12	22	23
10.0	9	14	9	8	11	3	5	3	15	23	11	12	8	15	16
50.0	0	3	2	0	6	0	1	1	7	3	2	0	1	7	7
100.0	0	0	0	0	0	0	0	0	2	0	0	0	0	2	2

ESTACION	SAN ISIDRO P.Z. 098004	EL PALMAR 098005	VOLCAN ANGEL 098006	S. VITO DE JAVA 098007	REPUNTA 098009	CEDRAL 098010	POTRERO GRANDE 098012	RIO NEGRO 098013	BOLAS 098015	PUERTO NUEVO 098016	SAN MARTIN 098017	UJARRAS 098018	ACHIOTE 098019	CHIMIRROL 098020	RIO BLANCO 098021
DIA 1	37.2	22.9	26.0	16.5	.	11.6	7.2	28.4	3.4	.	.	.		10.2	8.8
2	2.5	12.7	.	17.5	9.2	44.6	.6	.3	2.4	.	2.0	.	.4	4.7	9.2
3	.	.	10.0	15.5	5.1	2.6	1.7	4.2	9.5	.	4.6	.	.6	7.3	4.4
4	4.3	.	.	37.0	1.8	2.5	.	3.6	13.0	.	.	60.2	.	1.5	2.0
5	1.3	.	.	33.0	2.3	4.2	1.2	8.0	20.3	2.1	.	79.7	1.2	.5	.
6	25.4	12.2	30.0	42.5	63.0	23.2	25.3	29.3	.	3.4	5.3	60.7	72.6	30.8	41.0
7	.	.	.	24.0	3.0	6.0	.	9.6	.	.	9.1	1.7	.1	3.8	2.6
8	58.4	17.8	16.0	18.0	13.0	9.7	47.5	43.8	39.4	38.0	.	20.0	42.7	12.3	11.2
9	4.5	25.4	37.0	23.0	45.1	7.5	5.6	19.5	27.3	3.7	8.2	20.2	9.5	7.9	3.4
10	.	3.8	.	41.0	4.7	1.1	32.3	10.0	.	13.5	2.0	.	9.7	4.6	17.2
11	1.2	2.9	5.0	18.5	35.5	1.4	2.6	13.3	3.2	.5	10.3	.	37.2	13.1	1.3
12	29.9	5.4	17.0	20.0	33.5	10.1	.	11.9	.	.6	30.0	.	.1	63.1	5.3
13	8.0	25.4	23.0	40.0	11.3	17.6	25.5	18.9	.	13.5	3.0	9.6	3.1	4.1	9.5
14	2.5	.	.	20.0	.2	4.3	3.8	.	3.5	.	5.4	20.3	.	.3	.
15	21.8	22.0	.	5.0	9.3	1.0	.	.	.	.	.	10.9	20.2	8.1	12.4
16	.	.	.	17.0	.	1.0	1.8	.6	.	.	1.0	31.5	.	4.5	12.0
17	26.7	142.2	32.0	60.0	8.0	15.2	.	13.7	.	1.9	8.8	.	50.9	54.5	20.4
18	.	1.3	.	32.0	.8	1.7	7.4	4.6	2.6	3.3	.	.	1.0	18.3	3.2
19	.	.	8.0	5.0	3.3	.3	.	.8	4.7	21.0	.	.	.	.	.
20	35.4	4.6	.	8.0	48.2	13.5	7.4	8.2	16.0	3.7	.	.	.2	8.6	.9
21	.	.	.	.	.6	6.0	.	.	.	.	12.8	.	.	4.3	6.7
22	.	.	28.0	9.0	.	50.9	.5	.6	.	.	4.3	20.2	.5	47.6	48.8
23	5.6	81.3	.	17.5	.	52.1	.	3.8	.	22.1	7.2	.	.	18.6	6.7
24	52.3	5.1	15.0	6.5	42.8	51.0	19.9	33.4	21.0	14.7	5.0	20.4	16.1	28.8	20.1
25	3.8	19.0	.	5.5	18.0	30.4	.	.	1.7	.5	10.2	1.8	3.8	4.4	19.3
26	9.4	3.8	.	23.0	.	29.0	32.2	56.1	.	8.9	8.4	.	6.0	21.1	33.5
27	21.6	12.7	56.0	47.0	6.6	26.8	28.3	42.7	.	18.3	3.5	60.5	40.2	27.4	39.0
28	24.0	88.9	29.0	12.5	8.9	52.5	7.5	44.1	67.5	63.2	2.4	60.9	12.5	66.1	35.0
29	53.3	12.7	14.0	14.5	48.9	98.6	8.1	1.1	15.7	35.5	1.0	50.5	6.3	76.1	70.9
30	26.7	40.4	.	27.0	65.4	13.0	61.7	8.7	24.0	30.9	.	.	23.4	19.9	12.1
31	.	.	.	.	18.3	.	.	.3	3.5	21.5	2.0	.	1.5	.5	1.5
TOTAL	459.1	567.8	348.0	656.0	508.8	595.4	322.7	419.5	278.7	320.3	146.5	520.1		573.0	458.4
PRECIPITACIONES IGUALES O SUPERIORES A															
.1	22	21	15	29	26	30	21	27	18	21	22	16	24	30	28
1.0	22	21	15	29	23	29	19	22	18	18	22	16	18	27	27
10.0	13	14	13	23	12	16	8	13	9	11	4	13	9	15	14
50.0	3	3	1	1	2	5	1	1	1	1	0	6	2	4	1
100.0	0	1	0	0	0	0	0	0	0	0	0	0	0	0	0

ESTACION	GOLFITO 100003	COTO 47 100007	R. OSA AEROP. 100022	CAMP RINCON 100023
DIA 1	22.1	1.2	16.0	.
2	9.4	3.2	5.3	.
3	7.9	3.3	3.6	7.9
4	5.6	.5	13.7	8.1
5	1.5	.	8.1	3.0
6	19.8	3.3	10.9	4.3
7	2.0	.7	.	.
8	14.2	2.5	.	.
9	21.8	.	21.3	16.5
10	15.5	3.6	23.1	15.2
11	50.3	5.7	41.4	34.3
12	16.7	1.5	23.1	13.9
13	18.5	.9	37.3	24.9
14	14.9	3.4	16.0	11.4
15	25.9	2.7	7.9	6.3
16	3.0	.	.	.
17	44.9	2.3	44.2	29.2
18	27.7	6.4	.	.
19	7.1	2.2	.	.
20	10.2	.1	23.9	16.5
21	.2	.	.	.
22	1.5	.	8.6	5.3
23	23.1	.5	12.9	6.6
24	40.1	6.8	18.8	7.9
25	9.4	3.8	14.7	11.9
26	22.4	1.5	29.7	18.3
27	21.3	2.5	46.5	18.8
28	25.7	.5	.	.
29	11.4	.	14.7	10.2
30	32.3	3.3	10.7	9.1
31	5.8	.5	.	.
TOTAL	532.2	62.9	452.4	279.6
PRECIPITACIONES IGUALES O SUPERIORES A				
.1	31	25	23	21
1.0	30	18	23	21
10.0	20	0	18	12
50.0	1	0	0	0
100.0	0	0	0	0

PRECIPITACION DIARIA EN MILIMETROS

	VARA BLANCA	SAN MIGUEL	CHILA MATE	C. QUESADA	L. ENSAYOS	LOS LLANOS	ARENAL	Q. AZUL	LOS ANDES	CARO NEGRO	CERRO INDIO	PALMIRA	BOCA ARENAL	COTA	PEÑAS BLANCAS
ESTACION	069505	069506	069508	069510	069511	069513	069514	069515	069523	069524	069526	069528	069529	069532	069534
DIA															
1	1.3	-	.	18.5	10.9	7.6	.8	.	1.0	.	3.1	.3	.	1.5	.
2	1.7	-	.	3.5	3.5	7.1	5.0	10.0	1.6	7.5	62.8	10.9	4.4	36.2	.
3	5.0	-	20.0	54.0	34.8	7.6	12.6	15.0	3.4	12.0	16.6	35.4	16.0	16.1	.
4	29.6	-	8.0	42.5	34.5	12.4	93.0	39.0	50.6	38.3	62.6	39.2	14.6	84.5	.
5	2.8	-	30.0	14.5	3.3	10.7	8.6	27.0	5.3	16.3	13.6	2.7	28.0	21.0	.
6	11.4	-	62.0	26.5	91.4	101.6	10.0	18.0	26.2		.4	21.9	33.0	15.6	.
7	1.0	-	47.0	.	.5	.	5.9	.	9.8		.2	.7	.	6.9	.
8	10.4	-	.	19.5	6.6	31.8	10.0	15.0	7.8		.6	6.5	13.8	3.5	.
9	1.6	-	.	37.5	2.3	.	10.0	12.0	11.9	54.5	16.4	.4	1.5	10.3	7.5
10	23.8	-	.	8.0	7.6	11.7	.	9.0	23.3		.8	8.1	3.0	.	.
11	.	-	20.0	1.0	.2	.	.	.	.		.2	.	.	1.2	.5
12	.	-	.	.5	.8	1.3	5.3	.	7.8	1.0	10.0	.	.5	25.0	.6
13	9.3	-	.	12.5	6.1	29.7	4.3	12.0	2.2	58.2	12.1	8.2	.	1.4	.
14	16.9	-	25.0	61.5	33.0	9.6	15.4	20.0	33.6	17.3	33.1	21.2	15.7	27.0	2.0
15	14.1	-	10.0	29.0	25.1	10.2	10.0	12.0	33.8	7.3	31.8	34.8	.	2.1	20.0
16	10.9	.	.	33.5	10.7	12.2	10.0	9.0	6.6	30.3	29.0	11.0	11.9	16.7	32.3
17	5.8	.	10.0	8.5	12.2	24.4	12.8	18.0	19.8	.2	21.2	9.0	20.4	6.8	2.1
18	1.5	.	25.0	3.0	1.5	3.3	.	.	.	11.7	.2	.8	47.0	12.1	4.6
19	11.5	.	.	3.5	4.1	15.2	20.1	30.0	12.2	2.6	11.0	7.0	.	1.8	12.1
20	2.9	.	.	.	.2	5.6	1.4	.	3.1	.	12.1	3.9	.	7.6	12.1
21	.	.	10.0	.	1.8	.	.	.	.	35.8	.	.	.	.	66.6
22	54.4	45.0	.	29.0	16.5	.	17.9	11.0	65.7	13.2	21.6	56.2	.	12.8	10.2
23	.	.	70.0	34.0	48.5	.	4.8	78.0	26.1	3.2	5.6	4.8	.	6.1	6.2
24	.	.	.	2.0	17.8	.	2.5	3.0	.8	19.6	16.4	22.6	.	12.6	1.2
25	3.2	2.1	.	34.5	31.7	.	25.5	130.0	25.3	9.5	34.0	.8	.	8.6	9.3
26	7.3	.	12.0	14.0	46.5	.	4.9	2.0	24.4	11.0	11.2	33.9	.	10.6	6.7
27	8.6	37.2	.	16.0	30.5	.	.2	.	11.8	25.2	31.0	14.7	.	15.1	.
28	54.3	27.5	13.0	1.5	1.3	.	17.0	.	13.6	27.0	.4	2.3	.	23.8	15.5
29	22.8	1.1	90.0	.	16.0	.	10.0	18.0	24.1	21.7	65.8	10.6	.	8.5	26.3
30	32.6	45.0	45.0	30.5	33.0	.	10.0	48.0	31.3	.	25.0	52.6	.	19.4	11.7
TOTAL	344.7		497.0	539.0	532.9	302.0	328.0	536.0	478.1	696.0 #	555.8	420.5	209.8	414.8	251.5
PRECIPITACIONES IGUALES O SUPERIORES A															
.1	25		16	26	30	17	25	21	27	22	29	27	13	28	19
1.0	25		16	25	26	17	24	21	26	21	23	22	12	28	17
10.0	12		15	17	16	10	15	17	16	15	20	13	9	16	9
50.0	2		3	2	1	1	1	2	2	2	3	2	0	1	1
100.0	0		0	0	0	1	0	1	0	0	0	0	0	0	0

	UPALA	B. COLORADO	EL COBANO	NANDAYURE	LEPANTO	P. DEL COCO	HUROTE	SARDINAL	CARTAGO	DURAN	DIAMANTES	EL ALTO	EL GUARCO	JUAN VIÑAS
ESTACION	069538	071037	072002	072005	072007	072008	072010	072011	073003	073011	073013	073016	073018	073019
DIA														
1	.	-	.	14.3	4.2	.	.	.	.	1.1	.	.	.	6.4
2	9.7	-	.	.	1.2	16.5	4.7	15.0	.	.	5.1	.8	.	.
3	.	-	23.2	32.5	3.6	7.0	3.1	.	1.2	3.0	25.4	44.5	4.0	10.2
4	23.9	-	2.6	28.0	37.0	9.0	12.1	.	62.2	57.6	35.6	32.8	29.0	25.4
5	46.5	-	2.4	52.0	42.5	20.0	48.0	19.0	.6	3.6	11.7	23.0	7.0	1.8
6	5.4	-	20.4	6.8	3.7	.	.	.	44.0	9.5	50.8	21.6	52.0	25.9
7	6.5	-	.	15.3	.	23.0	7.1	39.0	1.7	.	.3	11.0	.	.
8	.	-	.	17.1	.	10.0	.	.	15.8	2.9	2.8	26.7	23.0	.3
9	.	-	40.4	22.6	64.0	15.3	11.6	.	.3	.	.	19.8	.	1.0
10	.	-	.	18.5	.	25.0	53.2	16.0	.	.9	31.8	.8	2.0	39.5
11	.	-	80.0	.	1.6	.	.5	5.0	.	.	.	8.4	.	.3
12	8.3	-	5.9	.	33.6	.	6.0	14.0	2.4	.	1.0	63.8	.	.
13	.	-	.	35.0	.	.	.	.	.	2.6	68.9	4.7	2.0	31.8
14	17.2	-	.	42.7	.6	10.2	31.0	.	.	.	31.8	18.5	4.0	43.2
15	28.4	-	.	1.5	2.8	40.3	.	52.0	.	.	.	13.0	.	.
16	.	-	24.3	11.3	27.9	4.2	4.3	.	3.2	4.8	10.7	13.0	2.0	30.1
17	20.3	-	46.4	21.5	45.1	5.3	11.2	.	13.7	17.8	50.8	22.7	22.0	7.6
18	31.5	-	.	.	.	.	.	.	24.3	22.4	1.3	45.2	47.5	6.4
19	2.2	-	.	.	.	.	.	44.5	2.8	5.8	1.0	.4	.	.
20	.	-	.	.	.	.	.	.	.	.	.	2.4	.	2.5
21	7.6	-	54.6	.	.	10.3	.	.	.	.	.	.	.	.
22	.	-	16.8	.	9.7	16.2	.	.	20.4	.	2.5	30.0	24.5	35.6
23	.	-	.	4.1	.	6.5	.	25.0	.	.	.	34.0	.	.
24	13.0	-	.	2.0	5.4	3.0	.	.	.	.	.	85.3	.	7.3
25	.	-	.	.	.	.	.	12.0	.	.	4.3	.	.	24.1
26	6.8	-	34.3	.	.	.	.	.	50.6	25.5	27.9	24.7	55.5	45.2
27	2.6	-	.	.	79.4	9.0	35.1	.	16.8	42.4	.	20.0	24.0	10.2
28	2.7	-	44.6	13.2	5.4	.	7.2	50.0	51.6	35.1	29.2	20.6	41.0	48.8
29	21.3	-	.	28.1	4.7	5.1	3.5	.	51.6	5.0	15.7	25.8	6.0	16.0
30	44.1	-	178.7	55.2	43.2	34.3	13.1	15.0	3.6	26.9	27.9	54.0	23.0	41.2
TOTAL	298.0		594.6	421.7	417.6	270.2	251.7	306.5	366.8	266.9	436.5	667.6	369.5	458.0
PRECIPITACIONES IGUALES O SUPERIORES A														
.1	18		14	19	19	19	16	12	18	17	21	27	17	23
1.0	18		14	19	18	19	15	12	16	16	20	24	17	21
10.0	9		11	15	8	11	8	11	10	7	13	21	10	14
50.0	0		4	2	2	0	1	2	4	1	3	3	2	0
100.0	0		1	0	0	0	0	0	0	0	0	0	0	0

PRECIPITACION DIARIA EN MILIMETROS

SETIEMBRE 1970

C/069-100/43

	PACA-YAS	TAPANTI	EL CARON	EL HUMO	EL LLANO	CORDON CILLAC	VILLA MILLS	NAVA RRO	OJO DE AGUA	TRES DE JUNIO	BERMA	LA SUIZA	CACHI	TUCU RRIQUE
ESTACION	073022	073026	073027	073028	073029	073030	073033	073035	073038	073039	073040	073044	073046	073047
DIA														
1	1.0	9.5	9.3	1.0	27.6	13.8	.	.	14.8	14.2	19.8	.	.7	1.0
2	.	6.0	12.7	18.3	4.5	15.6	.	.	9.4	13.4	16.9	.	.	.
3	3.0	28.0	10.3	7.6	7.0	26.3	.	.	11.2	16.9	20.6	18.4	4.0	1.2
4	25.0	2.9	8.5	19.7	46.0	43.7	.	23.0	10.7	8.8	+	30.6	54.0	14.3
5	4.5	9.8	1.0	.8	5.0	—	.	.	3.5	1.7		2.6	5.2	1.3
6	15.0	2.0	5.5	8.0	4.6	—	.	26.5	1.0	1.9		7.0	14.1	10.5
7	.	.	.	.3	.	—	.	.	5.9	13.3		.	.	.
8	10.0	.	16.3	.	.	13.5	.	.	3.4	3.2		2.5	1.7	.
9	.	.	.	21.0	1.0	2.4	.	.	.6	.		4.4	.2	19.7
10	13.0	.	2.5	9.7	6.2	4.4	.	.	4.9	5.1	210.8	31.4	3.0	.
11	.	.	.5	.	.	.	3.8	.	.3	2.3		.	.	.
12	6.0	.	.	.	.	.	1.9	.	.	.		.	.	.
13	.	22.0	13.6	60.6	16.9	50.6	16.3	.	21.1	14.8		10.0	.6	18.2
14	13.5	.	19.3	1.4	24.4	19.9	23.2	.	37.7	4.9		3.4	4.2	5.8
15	.	4.0	8.5	29.1	1.8	2.5	13.3	11.0	.	11.8		.3	.	.
16	2.0	11.7	6.0	14.2	18.4	20.9	23.9	.	20.8	.7		20.4	11.2	11.0
17	5.5	9.5	5.7	4.7	9.2	5.7	11.2	20.0	11.0	.		9.2	4.0	4.9
18	14.0		1.7	5.2	30.4	4.3	17.8	20.0	9.4	.	+	10.6	9.1	5.0
19	.	+	4.0	.	.8	4.6	17.2	.	7.2	10.9	10.0	.6	.	.
20	.		.8	.	.7	21.5	6.0	.	4.2	10.6	14.3	.	1.1	2.0
21	.		.	.	.	.	13.5	51.0	9.3	.	.	.	.	.
22	14.5		34.6	28.8	47.5	52.1	41.9	.	13.2	14.5	19.8	44.0	18.4	38.8
23	1.0		2.1	.3	5.2	2.4	10.3	.	7.7	3.0	8.9	2.6	.	.
24	.	367.6	29.1	23.4	16.2	14.2	36.4	10.0	48.6	35.4	42.8	7.8	1.8	2.8
25	18.0		15.8	50.9	2.6	16.7	13.2	2.0	11.0	1.3	1.5	4.6	8.5	49.9
26	16.0		48.5	30.7	38.8	106.1	28.4	10.0	15.2	27.8	47.5	11.8	15.4	33.2
27	.		45.2	.7	13.6	9.7	38.6	5.0	51.7	74.8	43.3	1.3	1.2	.
28	19.0		30.0	33.4	20.5	30.7	25.7	36.0	23.6	26.3	27.9	17.3	18.1	16.1
29	10.0		5.0	.	4.3	7.0	10.9	10.0	6.9	7.8	6.1	.	.7	6.8
30	31.0	+	21.7	20.7	23.1	24.3	27.8	9.0	27.0	23.2	21.2	24.5	16.0	16.1
TOTAL	222.0	480.0 #	358.2	390.5	376.3		381.3	233.5	391.3	348.6	511.4 #	265.3	193.2	258.6
PRECIPITACIONES IGUALES O SUPERIORES A														
.1	19		26	23	25	24	20	13	28	25		22	22	19
1.0	19		24	19	23	24	20	13	26	24		20	18	19
10.0	12		12	12	12	15	17	10	14	14		10	7	10
50.0	0		0	2	0	3	0	1	1	1		0	1	0
100.0	0		0	0	0	1	0	0	0	0		0	0	0

	TABANO	LAGUNA	WILLIAMS BURG	SANTA CLARA	ATIRRO	SAN ANTONIO	INCSA	COLI BLANCO	FILA-DELFIA	QUEBRADA GRANDE	PUERTO HUMO	LA GUINEA	MONTE GALAN	PELON DE LA BAJURA
ESTACION	073057	073059	073064	073065	073071	073074	073076	073078	074002	074004	074005	074006	074007	074008
DIA														
1	24.3	2.0	8.6	.	.5	5.8	.	1.9	24.3	10.0	12.0	29.0	13.8	42.7
2	11.8	.	4.3	.	.5	.2	.	.9	.	12.0	17.0	.	.	.
3	29.4	53.0	16.5	.	5.0	9.7	17.0	2.7	.	9.0	6.0	.	10.9	.
4	23.0	61.0	16.8	.	31.3	36.3	78.3	26.4	.	25.0	40.0	50.6	11.5	.
5	4.9	1.0	7.1	.	2.4	9.4	2.5	2.9	10.5	41.0	45.0	11.3	3.2	25.4
6	19.0	7.0	21.8	.	5.1	16.6	31.0	10.8	.	.	25.0	1.6	.	12.7
7	.	.	9.9	.	6.9	.4	9.5	10.0	.	4.0	20.0	1.4	.	.
8	6.8	2.0	.8	.	.	3.0	60.0	.5	13.3	.	12.0	2.3	.	.
9	36.8	20.0	.	.	2.7	.4	.	24.3	25.5	9.6	6.0	19.5	13.2	15.4
10	18.1	6.0	3.8	.	25.7	3.5	.	.	13.2	7.5	16.0	6.3	.8	4.4
11	.	10.0	.	.	.3	.	.	4.3	.	.	4.0	.	.	.
12	1.2	.	.5	.	.	.	2.5	.	7.5	.	10.0	15.5	.	12.7
13	95.1	11.0	10.9	.	15.9	10.4	.	.	.	.	8.0	3.5	5.0	.
14	27.7	18.0	.8	1.3	1.0	33.3	.9	16.7	20.0	12.5	11.0	13.5	6.0	12.1
15	10.9	17.0	2.5	26.9	1.7	.2	.	7.5	20.2	31.0	7.0	2.8	9.1	51.1
16	36.7	16.0	.5	.8	21.6	12.5	4.0	10.8	10.0	26.0	13.0	27.9	10.0	.
17	17.5	11.0	34.3	29.2	8.9	13.0	2.5	.	.	9.0	5.0	9.9	3.7	.
18	95.8	3.0	.8	.	7.2	8.3	114.5	23.7	.	20.0	15.0	49.0	2.1	.
19	23.1	9.0	.	.	2.9	.	.	1.2	.	10.0	3.0	.	.	.
20	35.7	2.0	.	.	.2	1.8	.	.	37.5	.	.	1.3	.	.
21	11.5	.	.	.	.	.	.	3.0	.	.	.	.	.	.
22	62.4	46.0	.	2.8	27.0	14.1	22.5	18.3	15.3	21.5	3.0	8.3	5.0	.
23	22.3	3.0	3.0	.2	27.7	.	.	10.0	12.2	31.0	12.0	26.9	10.0	31.0
24	54.1	37.0	.	.	18.0	.4	2.4	1.3	16.0	24.0	20.0	14.0	15.2	21.5
25	16.6	.	1.5	1.5	11.8	16.9	3.8	4.1	.	18.2	10.0	2.2	8.2	5.6
26	17.2	22.0	4.6	12.2	26.5	8.2	40.1	15.5	28.5	3.0	8.0	.	10.0	.
27	4.0	31.0	3.6	.	5.5	3.7	11.0	22.5	.	4.5	15.0	1.3	5.6	.
28	51.8	13.0	37.6	44.4	17.8	79.0	36.8	9.9	26.4	24.0	12.0	3.6	2.7	.
29	1.3	22.0	3.6	.5	10.8	24.1	4.3	51.2	30.5	56.0	9.0	.	40.0	30.1
30	49.6	39.0	4.8	44.9	16.6	49.4	13.3	20.6	100.2	47.0	6.0	45.5	68.2	102.0
TOTAL	806.6	462.0	198.6	164.7	301.5	360.6	456.9	301.0	413.1	455.8	364.0	347.2	244.2	366.6
PRECIPITACIONES IGUALES O SUPERIORES A														
.1	28	25	23	11	27	25	19	25	17	23	28	23	21	5
1.0	28	25	18	8	23	20	18	23	17	23	28	23	20	5
10.0	23	16	6	5	12	11	10	13	16	16	17	11	10	4
50.0	5	2	0	0	0	1	3	1	1	1	0	1	1	1
100.0	0	0	0	0	0	0	1	0	1	0	0	0	0	1

	LOS ANGELES	CARAS DULCES	COLO-RADO	QUEBRADA HONDA	CORRA LILLO	EL REAL	TALO LINGA	CARTA GENA	GUACHI PELIN	HDA. OROSI	SAN RAFAEL	H. STA. MARIA	PLATA NILLO	PACUARE	TILARAN
ESTACION	074009	074010	074012	074014	074015	074016	074017	074018	074019	074021	074022	074023	075003	075004	076002
DIA															
1	4.0	9.5	6.1	5.0	15.0	20.0	.	5.0	12.0	20.0	1.0	.5	.	2.0	3.0
2	5.4	1.5	4.2	.	10.0	.	.	17.0	7.0	.9	14.0	14.5	15.8	.	3.0
3	.7	7.9	7.9	3.5	22.0	5.5	4.5	12.0	3.0	.4	5.0	4.5	23.1	8.4	4.0
4	41.2	27.5	12.3	24.0	58.0	25.0	11.5	44.0	38.0	30.0	25.0	39.0	33.9	20.6	100.0
5	27.3	5.0	9.1	40.0	.	5.0	9.0	20.5	18.0	80.0	1.0	2.5	14.9	25.6	18.0
6	.4	.	9.0	78.5	15.0	.	6.0	.	18.0	.6	1.0	2.0	10.0	8.1	18.0
7	11.5	.	.	.	10.0	4.0	.	.	10.5	10.0	10.0	12.0	.	.	4.0
8	74.3	.	.	30.0	13.0	.	.	11.0	40.0	.5	60.0	92.0	.	1.1	21.0
9	.	38.5	39.5	74.0	.	12.0	.	4.5	49.0	20.4	72.0	75.0	.	.	6.0
10	11.0	4.9	16.0	.	.	3.0	55.0	4.5	9.0	39.5	2.0	.5	18.2	1.0	15.0
11	1.3	3.4	.	.	.	10.0	70.0	.	.5	20.0	2.0	2.5	.	.	15.0
12	3.6	15.5	.	.	.	.	21.0	13.0	.	.	3.0	5.0	.	.7	15.0
13	.4	.	.	.	85.0	.	17.0	.	.	.	4.0	3.0	5.8	7.8	.
14	21.6	5.0	.	3.0	8.0	29.0	11.0	17.0	.	20.0	14.0	15.0	1.9	7.6	10.0
15	21.6	27.5	41.5	7.0	.	51.0	46.0	12.0	13.0	.6	5.0	7.5	.	.	34.0
16	36.0	13.4	4.6	6.0	22.0	7.0	.	3.0	33.0	10.0	10.0	14.5	1.7	2.6	10.0
17	8.9	11.5	46.0	.	10.0	.	5.0	.	20.0	.4	12.0	17.0	11.9	9.8	30.0
18	37.4	7.5	3.9	10.0	.	6.0	2.0	7.5	4.0	30.0	20.0	20.0	14.4	7.5	8.0
19	5.4	4.4	9.3	.	18.0	.	.	.	.	30.5	12.0	12.0	.5	4.2	8.0
20	3.2	.	10.5	.	.	6.0	.	4.0	.	13.7	1.0	3.0	.	.8	6.0
21	.3	.	.	.	12.0	.	.	.	1.0	15.2	.	.	.	.	.
22	62.0	14.6	.	18.0	.	20.0	.	6.0	4.0	13.5	5.0	7.5	23.6	15.2	12.0
23	7.6	9.3	35.4	.	.	.	.	.	4.0	30.9	2.0	5.0	23.8	13.0	18.0
24	2.3	9.7	43.3	.	13.0	5.0	8.0	4.5	7.0	60.7	14.0	12.5	5.5	1.5	3.0
25	3.5	8.0	22.8	29.0	45.0	15.0	.	26.5	2.0	.	7.0	4.5	24.5	25.7	10.0
26	3.6	41.2	31.8	.	10.0	17.0	5.0	.	.	.	5.0	2.5	54.1	18.8	5.0
27	2.3	19.1	2.1	20.0	33.0	51.0	5.0	.	28.0	.	2.0	9.0	.2	.5	.
28	17.0	9.9	.	30.0	15.0	11.5	60.0	.5	21.5	30.0	46.0	45.0	16.5	15.2	20.0
29	15.0	27.5	113.2	38.0	10.0	25.5	12.0	17.0	58.0	80.5	25.0	30.0	.	.8	15.0
30	46.5	102.0	13.2	37.0	87.0	8.5		32.0	85.0	90.8	59.0	49.5	6.4	2.0	50.0
TOTAL	475.3	424.3	481.7	453.0	511.0	337.0	348.0	261.5	485.5	649.1	439.0	507.5	306.7	200.5	461.0
PRECIPITACIONES IGUALES O SUPERIORES A															
.1	29	24	21	17	20	21	17	20	24	26	29	29	20	24	27
1.0	25	24	21	17	20	21	17	19	23	19	29	27	18	20	27
10.0	13	11	11	12	19	12	9	11	14	10	14	14	13	7	17
50.0	2	1	1	2	3	2	3	0	2	4	3	2	1	0	2
100.0	0	1	1	0	0	0	0	0	0	0	0	0	0	0	1

	TIERRAS MORENAS	TABOGA	CEIBA BAGACES	LAJAS	HDA. GUAYABO	HDA. TENORIO	BATAN	LAS JUNTAS	MONTE VERDE	LAGARTO	PLAYA BLANCA	MORAVIA CHIRRIPO	ESTRADA	BAR-MOUTH	SAN RAMON
ESTACION	076006	076008	076009	076010	076011	076012	077001	078001	078002	078004	078007	079005	079008	079009	080001
DIA															
1	.	7.1	.6	22.5	30.3	.	.	40.0	.	3.4	.	7.4	.	.1	.
2	.	32.7	.2	2.1	.	4.0	2.8	40.0	1.8	65.0	24.4	.	.	19.2	.
3	17.2	11.3	.2	21.2	20.4	10.4	1.6	122.0	1.2	3.6	21.3	4.2	4.8	21.0	24.0
4	5.3	32.2	39.3	33.8	20.2	31.0	24.2	.	.3	37.8	17.8	35.2	2.6	.2	.
5	6.0	1.2	.	8.1	10.5	14.7	25.6	50.0	85.9	5.5	31.8	27.4	8.1	1.0	.
6	8.2	26.5	.	7.1	.	24.5	47.2	60.0	30.4	9.7	2.5	13.6	37.3	13.0	30.5
7	95.0	.	.6	.	30.6	30.4	.	.	20.3	.	.	.9	10.6	10.3	.
8	20.2	9.0	4.1	53.5	40.4	.	.	13.0	13.3	3.1	23.6	27.8	.	.	.
9	8.4	43.0	2.2	49.4	90.4	.	.	36.0	29.7	71.0	7.1	.	.	.	29.0
10	30.0	6.0	21.5	26.6	4.0	10.2	.2	3.0	1.1	.3	.	.	.	.	.
11	6.3	17.0	11.5	10.9	2.0	39.1	.	.	8.2	3.5	.	.	.	.	6.0
12	15.6	.3	4.2	.	.	44.7	.9	.	2.0	.	7.6	9.0	9.9	.	.
13	5.2	2.9	.	8.4	.	.	8.0	.	.3	3.0	9.4	14.0	2.6	8.2	30.0
14	3.1	.3	1.8	4.2	.	6.1	19.2	70.0	.	24.4	12.7	1.0	2.5	.1	6.0
15	30.0	3.8	6.2	4.8	70.6	64.3	.	.	.	.	6.4	.	.	.2	31.0
16	57.0	5.3	4.6	12.8	20.4	10.0	.	.	60.0	16.9	25.4	2.9	.	.	18.0
17	.	3.0	37.6	3.1	20.2	16.9	38.6	7.0	.	4.4	50.8	19.6	53.8	22.5	41.5
18	10.2	1.3	4.5	.	.	.	.	.	.	.	.	36.0	.	.	.
19	.	.	.	.5	.	28.0	.	.	10.1	.	.	4.0	2.6	2.8	.
20	5.2	6.9	.	6.9	.	.	1.6	.	11.6	.	7.6	.	.	.	19.0
21	4.6	.	.	5.4	.	.	.	72.0	4.0	2.6	43.2	.	.	.1	.
22	.	8.9	10.0	6.7	20.2	24.0	.	73.0	30.0	1.5	67.3	19.7	.	.	39.5
23	19.8	21.6	7.1	5.2	20.3	19.3	9.7	.	25.9	2.8	16.5	1.4	26.3	.6	12.5
24	13.6	9.0	6.4	31.4	20.2	.	.	64.0	3.4	7.3	.	.	.	.	14.5
25	4.7	1.2		1.8	.	.	.	.	4.0	.	2.5	2.0	.	.2	.
26	8.0	.	25.4	1.7	.	.	1.8	.	13.3	.	26.7	12.5	10.2	.	3.0
27	3.4	2.6	16.2	.	.	.	.2	.	16.2	60.8	72.4	1.7	.	.5	10.0
28	.	14.3	5.7	12.1	10.6	102.0	5.5	32.0	23.4	2.5	26.7	11.3	45.8	.1	36.0
29	44.1	97.2	10.8	59.3	30.9	20.2	.	30.0	10.1	68.0	17.8	2.4	.	30.0	.
30	32.3	20.3	38.7	119.8	40.2	47.0	.	60.0	19.9	30.0	77.5	1.1	.	.2	68.0
TOTAL	450.4	384.9	259.4	519.3	502.4	546.8	187.1	772.0	426.4	423.1	599.0	254.3	219.1	130.3	418.5
PRECIPITACIONES IGUALES O SUPERIORES A															
.1	24	26	23	26	18	19	15	16	25	22	23	22	13	19	17
1.0	24	24	18	25	18	19	12	16	23	21	23	21	13	9	17
10.0	12	10	9	12	16	17	5	14	15	8	16	10	6	6	14
50.0	2	1	0	3	2	2	0	8	2	4	4	0	1	0	1
100.0	0	0	0	1	0	1	0	1	0	0	0	0	0	0	0

PRECIPITACION DIARIA EN MILIMETROS

ESTACION	S. MIGUEL BARRANCA 080002	ESPARTA 080003	NAGATAC 080005	MOIN 081004	ASUNCION 083003	LA ARGENTINA 084003	ATENAS 084004	AVANCE 084005	TRES RIOS 084006	CORONADO 084007	SANTA ANA 084011	TURRUCARES 084012	PALMARES 084014	S. JOAQUIN DE FLORES 084015	NARANJO 084016
DIA															
1	9.3	.	55.7	.	.	7.5	6.4	15.5	.	.	10.0	9.0	57.0	41.1	29.5
2	8.3	6.2	37.9	5.6	.	5.5	9.7	.	.	5.0	1.0	39.0	14.0	11.6	9.5
3	31.1	70.0	15.4	2.1	1.1	25.2	31.0	45.0	75.0	22.0	17.0	55.0	92.0	6.5	62.0
4	43.3	.	68.6	69.7	11.7	26.4	43.7	58.5	78.0	53.0	25.0	29.0	9.0	33.1	17.5
5	2.9	18.5	6.4	3.7	1.1	7.8	2.9	14.5	1.0	3.0	2.0	.	5.0	.	20.0
6	1.9	2.7	12.7	9.9	28.7	14.2	2.2	9.0	8.0	10.0	14.0	.	15.0	2.8	32.0
7	.	.	6.7	.	.	4.7	1.3	.	3.0	.	1.0	.	.	.	.
8	2.2	.	24.5	.	.	.	1.0	8.5	.	2.0	.	5.5	4.0	7.1	22.0
9	41.2	4.8	14.8	.	.	5.6	15.8	8.5	31.0	1.0	17.0	2.5	45.0	22.0	7.5
10	.	.	15.6	.	.	33.6	3.5	1.5	.	7.0	50.0	.	6.0	48.4	3.5
11	3.3	.	35.0	.	.	3.7	57.3	7.0	15.0	.	20.0	32.0	7.0	56.5	28.0
12	.	.	.1	15.5	16.0	.	.	13.5	11.0	.	.	.	.	.	.
13	3.1	.	16.2	.	2.9	9.2	13.7	16.0	.	17.0	3.0	6.0	6.0	3.5	5.5
14	.5	11.6	14.7	.	6.1	10.0	8.0	.	14.0	22.0	3.0	9.0	45.0	32.2	9.0
15	1.0	.	26.3	.	.	15.0	5.5	3.0	17.0	24.0	42.0	22.0	6.0	54.1	8.5
16	36.7	15.8	10.5	1.7	8.8	16.5	21.4	27.4	42.0	5.0	1.0	2.0	23.0	11.9	27.0
17	.1	.	25.4	4.6	23.4	35.3	35.7	27.5	17.0	8.0	.	16.0	33.0	2.8	21.0
18	.	.	22.0	.	1.0	3.2	14.5	64.5	3.0	6.0	7.0	13.5	16.0	.	.
19	.	.	.7	3.2	1.8	12.7	1.1	8.5	4.0	8.0	.	.	2.0	17.9	.
20	12.0	.	1.1	.	1.7	26.8	10.8	2.0	1.0	.	.	.	15.0	.	37.5
21	9.6	.	.7	.	1.0	1.3	1.0	.	.	.	.	.	.	7.5	.
22	8.0	.	76.3	.	4.6	26.2	43.3	62.0	63.0	78.0	34.0	16.0	6.0	73.5	24.5
23	.	.	92.7	.2	19.3	21.7	27.2	52.0	6.0	2.0	7.0	27.0	24.0	70.1	8.5
24	10.2	9.2	59.5	.	.	63.6	3.4	22.5	42.0	12.0	6.0	29.0	13.0	2.7	8.5
25	25.4	.	8.5	.	.	.	.	3.5	.	25.0	.	.	9.0	10.1	13.0
26	.2	.	.8	.	.	.	.	22.0	26.0	18.0	2.0	.	2.0	.	10.0
27	2.0	.	15.2	2.0	4.0	.	12.2	5.0	19.0	16.0	46.0	.	54.0	11.1	13.0
28	1.0	.	66.9	.	21.5	57.6	10.6	62.0	15.0	18.0	19.0	6.0	32.0	8.1	34.0
29	1.5	.	39.6	1.6	.	4.9	7.9	41.5	35.0	48.0	11.0	8.5	3.5	7.0	5.0
30	24.0	18.9	-	.	10.1	41.4	46.6	64.0	40.0	77.0	34.0	.	56.0	23.1	54.0
TOTAL	278.8	157.7		124.8	158.8	479.6	432.7	664.9	566.0	487.0	372.0	327.0	599.5	564.7	510.5
PRECIPITACIONES IGUALES O SUPERIORES A															
.1	24	9	29	12	18	25	27	26	23	24	23	18	27	24	25
1.0	21	9	25	11	18	25	27	26	23	24	23	18	27	24	25
10.0	8	5	21	7	7	15	14	16	16	14	13	10	15	15	16
50.0	0	1	6	1	0	2	1	6	3	3	1	1	4	4	2
100.0	0	0	0	0	0	0	0	0	0	0	0	0	0	0	0

ESTACION	RANCHO REDONDO 084018	DESAMPARADOS 084022	EST.EXP. FABIO BAUDRIT 084023	H. OJO DE AGUA 084024	LA TRINIDAD 084035	IPIS 084036	S. ANT. ESCAZU 084037	SALITRAL STA. ANA 084038	S.J.DIOS DESAMP. 084039	SARCHI 084042	S. DGO. DEL ROBLE 084043	LA GARITA 084044	AQUASUB S. JOSE 084050	S. JERONIMO 084051	DESAMPARADOS 084052
DIA															
1	1.4	17.0	4.1	15.8	.	3.1	.	.	.	15.1	15.0	12.6	3.1	3.0	.
2	.	.	14.8	9.0	4.3	5.3	7.6	7.3	15.4	34.8	20.2	45.2	.	8.7	51.3
3	49.5	35.5	17.2	56.4	35.8	4.2	.	.	.	45.0	15.2	55.2	40.2	12.3	24.3
4	3.2	40.4	25.9	23.3	38.0	41.6	18.5	16.4	24.6	54.0	42.3	25.4	73.4	39.8	30.3
5	10.7	.	.1	.	.	53.5	31.6	.	24.0	25.5	.	.	9.3	.5	24.2
6	4.1	8.7	14.2	12.2	10.4	.	9.0	.	2.7	10.0	22.7	3.2	13.4	13.6	.4
7	.	.8	.3	.	.	11.5	4.9	30.7	2.6	5.2	.	.	.	.	6.2
8	.	24.5	1.2	3.9	5.3	1.3	.	.	.	11.8	42.7	.	1.4	1.5	13.5
9	3.0	18.9	1.2	5.2	.	1.2	.	.	.4	33.1	2.7	5.8	85.2	.7	31.5
10	2.8	9.0	13.7	35.2	9.0	1.1	13.2	13.4	32.3	20.0	25.0	10.2	43.1	12.2	27.4
11	4.7	8.0	19.3	23.3	.	16.2	32.4	28.2	7.2	71.3	.	37.3	.	.	.
12	4.8	4.0	.	.	.	.1	.9	17.0	8.7	.	.	.	.	.2	35.3
13	.	.	9.1	4.9	8.0	.	.	.	.	40.4	31.3	3.7	16.4	12.1	44.4
14	7.1	56.0	27.2	16.9	9.0	19.9	11.9	.	5.6	10.0	41.5	12.3	16.1	13.3	.
15	10.7	.	47.0	58.2	47.3	22.0	10.7	27.3	13.6	16.0	10.0	22.1	34.1	42.3	54.2
16	51.0	7.7	25.4	.	7.3	15.7	23.0	15.0	37.2	11.3	2.5	4.3	7.3	10.0	14.5
17	7.1	18.8	8.6	7.6	3.1	11.5	2.3	.	3.1	26.4	2.5	11.3	27.3	21.2	3.1
18	33.7	1.0	5.4	.	13.0	7.2	13.4	.	24.6	37.5	5.0	16.6	6.1	5.4	3.5
19	10.8	.8	5.1	8.0	4.3	4.2	1.4	8.1	.	9.9	22.4	.	23.2	11.3	18.4
20	38.8	.	10.4	8.5	.	16.4	4.3	.	3.7	15.0	3.2	7.5	.	.4	11.3
21	.	.	16.7	.	.	.	5.7	.	23.0	7.8	4.3	.	49.2	.	7.3
22	.	26.4	25.9	27.2	65.9	.	.	.	.	42.2	85.0	15.4	.	74.7	72.5
23	75.4	45.5	18.7	25.2	13.7	64.5	39.8	4.0	30.7	36.3	10.4	16.7	92.3	6.1	24.3
24	8.2	11.7	16.0	5.1	12.5	10.2	32.8	6.0	34.6	22.2	17.5	17.7	23.4	9.9	25.3
25	26.0	.	.1	.	2.2	9.6	6.2	4.6	10.3	15.5	25.0	9.8	.	1.8	12.4
26	20.0	22.0	8.2	3.0	32.5	3.7	.	2.4	.4	8.8	2.4	4.2	9.4	23.3	.3
27	21.6	.	13.5	25.0	33.7	24.6	24.3	3.0	21.9	10.0	6.7	5.3	44.3	4.7	9.2
28	20.0	27.8	22.3	15.5	15.0	45.5	42.1	4.7	14.5	26.9	12.3	6.2	43.4	40.6	7.5
29	28.6	4.0	3.6	7.7	13.0	10.5	31.2	5.0	26.7	7.1	28.5	9.2	13.1	22.7	9.3
30	32.8	23.0	28.9	41.4	44.0	22.6	20.3	6.2	6.3	46.3	70.3	55.6	72.3	87.3	44.3
TOTAL	476.0	411.5	404.1	432.1	427.3	429.2	387.5	199.3	374.1	715.4	566.6	412.8	747.0	479.6	606.4
PRECIPITACIONES IGUALES O SUPERIORES A															
.1	24	22	29	23	22	26	23	17	24	29	26	24	23	27	27
1.0	24	20	26	23	22	25	22	17	22	29	26	24	23	23	25
10.0	14	13	17	13	13	15	14	7	14	24	18	14	17	15	18
50.0	2	1	0	2	1	2	0	0	0	2	2	2	4	2	3
100.0	0	0	0	0	0	0	0	0	0	0	0	0	0	0	0

PRECIPITACION DIARIA EN MILIMETROS

ESTACION	SACRAMENTO 084053	MONTE CRUZ 084054	LA CAJA 084055	VILLA COLON 084056	CONCEPCION 084057	BARBA 084058	LOS CARTAGOS 084059	PANDORA 085001	VESTA 085002	FORTUNA 085003	HERRADURA 086001	PURISCAL 088001	ACOSTA 088005	S. MARCOS TARRAZU 088006	TARBACA 088009
DIA															
1	2.0	4.6	3.3	10.0	.	3.5	21.0	.	.	.	.	-	40.0	17.0	.
2	3.2	2.4	17.5	7.3	.	16.4	4.1	3.6	2.5	2.5	.	-	15.5	11.0	.
3	14.0	12.3	33.6	40.0	20.0	9.7	.3	9.6	5.1	5.1	.	-	15.5	4.5	25.2
4	38.7	34.5	.	24.5	26.0	35.3	10.3	2.3	2.3	2.5	.	-	27.0	9.0	26.2
5	11.2	19.0	.	7.4	.	.	30.0	3.0	1.3	1.3	70.0	-	11.5	11.0	4.2
6	14.0	.	.1	9.0	16.0	17.7	.	4.6	13.5	5.1	24.0	-	.	7.0	.
7	5.0	18.3	.	.	.	.1	20.1	.	26.7	.	.	-	.	9.5	7.2
8	9.0	.	2.8	5.0	10.2	57.0	.	.	3.0	.	.	-	16.5	15.0	.
9	10.0	12.2	9.8	8.5	.	5.7	20.7	.	.	.	.	-	.5	2.0	10.4
10	25.2	3.7	33.8	49.5	.4	80.8	2.3	.	.	.	50.0	-	9.0	5.0	16.5
11	35.2	.	16.2	40.0	.	30.4	.	.	.	.	.	11.0	15.0	.	1.8
12	.	33.2	.	.	.	.	30.8	6.6	.	7.1	.	42.0	.	.	.8
13	.	24.5	6.1	1.2	.	4.1	.	10.2	6.6	2.5	.	.	13.0	7.0	.6
14	14.0	3.7	8.3	60.0	.	11.0	20.8	7.6	13.2	2.3	.	38.0	14.5	13.0	12.1
15	27.6	.	36.0	30.2	12.0	23.4	10.1	22.4	3.6	7.6	.	.	18.0	29.0	21.1
16	9.0	.	.	.	21.0	1.2	7.8	5.1	5.3	15.2	.	22.0	1.5	4.0	8.2
17	6.2	.	3.5	.	5.1	3.5	8.8	21.8	17.8	66.0	68.1	.	9.5	6.5	14.3
18	11.2	12.6	1.4	8.0	6.0	.5	5.1	2.3	57.4	5.1	.	14.0	4.5	11.0	.
19	8.1	8.9	7.1	.	4.2	36.3	6.7	.	4.1	.	.	.	3.5	.	5.3
20	14.0	.	.	.	.	1.1	.9	.	.	.	.	35.0	2.0	.	5.2
21	32.4	.	.	.	.	5.4	.	.	.	.	.	14.0	.	.	.
22	41.5	104.1	33.4	5.0	86.0	36.9	90.8	.	2.5	.2	.	.	17.0	5.0	32.5
23	18.0	22.6	45.0	7.0	9.1	38.1	10.5	.	2.0	.	.	18.0	24.0	7.0	36.9
24	12.2	2.2	7.6	2.0	5.0	23.4	.8	.	.	.	.	32.0	23.5	9.5	24.2
25	8.4	7.0	1.3	12.0	10.0	2.8	9.1	.	2.3	.	.	9.0	3.0	12.0	9.8
26	5.2	29.5	1.4	20.5	.9	.8	10.5	.	.	.	.	67.0	6.5	13.0	40.5
27	32.3	.	28.6	27.0	39.5	4.8	20.1	.	.	.	.	24.5	46.5	18.0	23.4
28	29.0	12.6	8.4	3.5	13.0	33.9	20.3	.8	.	1.3	8.8	12.0	15.5	14.5	49.9
29	5.2	47.8	9.3	3.0	10.9	13.0	50.2	.	55.4	.	30.4	31.5	39.0	26.5	29.8
30	81.5	83.8	3.9	70.5	17.8	28.5	60.9	.	2.5	.	28.6	11.0	40.0	22.0	27.6
TOTAL	523.3	494.5	318.4	451.1	313.1	525.3	473.0	99.9	227.1	123.8	279.9		432.0	289.0	433.7
PRECIPITACIONES IGUALES O SUPERIORES A															
.1	28	21	23	23	19	28	25	13	19	14	7	15	26	25	24
1.0	28	21	22	23	17	25	22	12	19	13	7	15	25	25	22
10.0	18	14	8	11	12	15	15	3	6	2	6	14	17	13	15
50.0	1	2	0	2	1	2	3	0	2	1	3	1	0	0	0
100.0	0	1	0	0	0	0	0	0	0	0	0	0	0	0	0

ESTACION	QUEPOS 090003	BARTOLO 092001	S. ISIDRO PZ. 098004	EL PALMAR 098005	VOLCAN ANGEL 098006	S. VITO DE JAVA 098007	REPUNTA 098009	CEDRAL 098010	BOLIVIA 098011	POTRERO GRANDE 098012	RIO NEGRO 098013	BOLAS 098015	PUERTO NUEVO 098016	SAN MARTIN 098017	UJARRAS 098018
DIA															
1	16.5	17.0	40.6	7.6	.	6.5	32.0	11.7	.	1.0	1.9	1.3	.	16.7	56.8
2	1.3	3.3	23.1	1.3	19.0	34.5	1.1	9.3	25.5	34.1	9.9	2.7	.8	14.9	.
3	52.8	13.7	10.7	20.3	.	42.5	31.5	21.5	7.3	11.0	25.4	11.4	21.5	10.8	.
4	85.1	37.8	13.7	17.8	24.0	30.0	12.6	12.6	7.0	38.8	19.0	22.0	25.9	8.9	40.2
5	16.5	15.8	32.5	55.9	.	2.0	1.6	50.9	1.5	.4	.7	1.1	27.9	17.8	50.9
6	.	.	.	.	.	1.0	57.3	21.3	26.3	61.6	8.3	.	22.5	15.6	.
7	.	.	3.8	8.9	6.0	2.5	.3	1.0	.	1.3	1.0	.	.	9.7	.
8	.	56.6	14.2	30.5	76.0	16.5	22.3	87.8	50.7	1.9	72.0	6.3	.	18.0	.
9	.	25.6	34.3	.	.	13.5	9.3	5.7	7.1	3.0	9.8	2.4	14.2	14.7	50.8
10	.	.	.	.	7.0	1.0	.6	41.8	.	.	.	.5	.	72.6	13.5
11	25.9	7.4	19.0	3.8	.	9.5	12.0	7.0	19.5	.4	15.0	.	.	.	.
12	.	.	54.6	.	15.0	6.0	4.9	10.0	9.3	.	3.6	.	.	.	3.2
13	2.8	19.0	44.4	11.4	10.0	16.0	16.5	18.0	6.8	11.9	1.8	.7	26.9	.	.
14	.	2.0	11.4	5.1	27.0	38.0	8.7	23.4	4.1	44.7	6.8	2.4	14.2	14.2	.
15	.	1.0	9.1	.	.	7.0	42.8	7.8	.	.	9.6	6.9	12.3	15.8	50.4
16	.	20.6	26.2	17.8	98.0	22.5	40.4	43.8	3.2	36.1	47.8	53.0	21.9	.	60.5
17	21.6	6.6	.	8.4	12.0	5.5	12.3	12.3	4.4	3.4	5.1	34.2	1.2	17.8	10.4
18	39.4	50.8	20.3	10.2	15.0	15.5	11.4	20.0	10.0	14.6	8.4	.	96.4	.7	26.8
19	29.2	58.7	.	.	.	6.0	7.6	.6	.	.	7.0	.	31.3	37.8	16.3
20	1.3	.5	25.4	8.9	63.0	27.0	52.7	9.5	39.8	16.5	5.9	67.2	.	.	10.6
21	74.9	36.3	17.8	13.9	11.0	25.0	34.3	21.0	16.3	10.6	14.8	.	4.4	33.6	30.2
22	.	1.3	27.2	14.7	22.0	51.0	17.6	30.2	40.2	27.8	29.9	.	16.8	6.3	50.4
23	.	.	16.0	.	29.0	4.5	34.5	25.2	.8	39.3	8.1	3.5	9.0	18.6	38.5
24	.	3.6	10.9	63.5	25.0	41.0	38.0	11.0	29.7	1.9	15.8	2.7	5.9	7.3	110.4
25	40.6	26.4	.	3.8	2.0	2.5	13.0	6.4	9.5	18.6	1.9	.	6.4	15.3	.
26	1.3	6.1	12.7	8.9	14.0	31.0	23.8	19.3	11.0	32.1	24.1	.	2.1	10.7	.
27	24.1	30.5	5.1	50.8	.	21.0	6.0	12.7	10.4	16.1	46.7	6.3	70.2	17.4	90.5
28	1.3	5.3	6.6	5.6	8.0	4.0	7.2	26.1	5.3	.	.	1.3	13.7	7.0	20.5
29	68.6	73.6	28.7	17.5	12.0	19.0	32.5	118.1	63.2	14.1	28.3	3.3	3.1	.6	10.2
30	52.1	105.7	10.2	41.9	31.0	51.0	21.8	24.6	22.7	24.3	26.7	2.5	40.3	39.2	80.4
TOTAL	555.3	625.2	518.5	428.5	526.0	553.0	608.6	710.6	431.6	465.5	447.3	231.7	488.7	442.0	821.5
PRECIPITACIONES IGUALES O SUPERIORES A															
.1	18	25	25	23	21	30	30	30	25	25	28	20	23	25	20
1.0	18	24	25	23	21	30	29	29	24	23	27	18	22	23	20
10.0	13	15	21	13	17	17	20	22	13	17	12	5	15	18	19
50.0	5	5	1	3	3	2	2	5	2	1	1	1	2	1	9
100.0	0	1	0	0	0	0	0	1	0	0	0	0	0	0	1

SETIEMBRE 1970

PRECIPITACION DIARIA EN MILIMETROS

C/069-100/47

	ACHIOTE	CHIMI RROL	RIO BLANCO	GOLFITO	COTO 47	R. OSA AEROP.	CAMP. RINCON
ESTACION	098019	098020	098021	100003	100007	100022	100023
DIA							
1	30.0	32.6	20.5	12.7	6.4	.	.
2	9.6	3.4	1.1	.	5.0	28.4	18.3
3	6.7	6.5	9.5	5.8	53.3	79.5	53.3
4	12.2	20.2	17.2	36.8	7.6	10.4	1.5
5	51.2	10.6	6.4	19.3	58.4	56.1	50.8
6	2.1	.2	.6	32.5	.	8.1	3.3
7	5.8	10.3	.2	5.8	1.5	.	.
8	54.1	19.1	1.6	4.1	.3	21.3	11.4
9	27.5	2.5	.	11.7	33.0	10.7	2.8
10	3.2	24.7	21.6	15.8	.		.
11	20.0	6.3	.1	2.3	17.8	.	.
12	6.5	41.1	16.4	10.2	30.5	8.4	5.1
13	50.9	30.3	40.6	17.8	10.1	10.4	6.6
14	37.8	42.3	37.8	19.6	2.5	23.4	18.8
15	1.1	21.9	3.1	14.9	12.7	12.2	7.9
16	80.2	46.5	56.3	7.9	20.3	28.4	16.3
17	1.6	2.1	2.5	20.1	8.9	45.5	34.3
18	8.5	6.6	9.2	8.4	1.3	.	.
19	2.8	2.9	4.6	9.1	.8	.	.
20	10.5	28.5	4.2	2.5	45.7	9.9	3.8
21	31.5	19.1	18.8	25.4	2.5	55.1	49.3
22	55.4	28.3	32.0	29.5	41.9	86.9	72.9
23	24.3	14.1	18.0	37.3	34.3	4.3	6.1
24	1.2	46.5	23.0	14.9	7.6	.	.
25	.1	3.3	5.4	33.0	2.5	3.0	.
26	22.7	30.3	20.9	21.8	15.2	33.5	22.9
27	40.2	8.1	35.3	21.3	17.8	100.6	80.0
28	4.7	59.5	18.4	32.5	3.8	21.3	11.9
29	20.4	89.6	43.3	7.4	19.0	10.7	9.9
30	30.5	24.1	14.4	26.9	66.0	129.8	103.6
TOTAL	633.3	681.5	483.0	507.3	526.7	797.9	590.8
PRECIPITACIONES IGUALES O SUPERIORES A							
.1		30	29	29	28	23	22
1.0	29	29	26	29	26	23	22
10.0	17	20	16	20	15	18	13
50.0	5	2	1	0	3	6	5
100.0	0	0	0	0	0	2	1

OCTUBRE 1970

	VARA BLANCA	SAN MIGUEL	CHILA MATE	C. QUE SADA	L. EN-SAYOS	LOS LLANOS	ARENAL	O. AZUL	LOS ANDES	CARO NEGRO	CERRO INDIO	PALMIRA	BOCA ARENAL	COTE	PEÑAS BLANCAS
ESTACION	069505	069506	069508	069510	069511	069513	069514	069515	069523	069524	069526	069528	069529	069532	069534
DIA															
1	6.8	11.0	74.0	.5	.2	.	.	.	6.8	.3	.	15.4	.	1.0	.
2	19.2	2.4	8.0	3.0	2.0	.	.	.	8.1	69.1	.	11.4	1.2	2.0	.
3	12.7	.	6.0	36.5	75.7	.	12.1	.	8.3	14.4	2.8	15.5	.	12.7	.
4	2.8	29.0	18.0	.5	.5	.	2.6	.	15.1	#	20.3	15.6	11.7	15.0	35.6
5	1.1	1.6	.	.5	1.3	.	.2	.	2.4		6.0	.	2.3	7.6	.
6	3.2	8.0	.	2.5	2.5	.	.1	.	.2	80.4		.6	.	6.0	.
7	.	.	.	.	1.0	.	.	.	.2	+	+	.2	.	.2	.
8	1.6	.	.	50.0	12.9	.	.	18.0	6.7			.2	38.3	.4	.
9	17.6	48.4	60.0	14.0	14.2	.	14.9	12.0	23.1	13.3		26.1	63.2	24.6	4.5
10	.7	.	40.0	2.0	45.7	.	.1	2.0	7.3	1.0		45.5	.6	.	.4
11	4.6	.	.	37.5	17.8	.	.4	.	2.0	.4		17.3	.	11.0	2.2
12	2.9	31.4	.	35.0	18.5	29.2	8.9	12.0	8.7	25.1		2.1	11.6	16.8	.
13	7.0	37.0	.	17.0	14.0	32.3	59.8	39.0	23.1	55.7		.3	65.2	19.0	23.2
14	16.2	1.7	38.0	.5	2.5	.8	6.8	15.0	2.2	15.3		8.0	.4	3.5	.7
15	6.5	14.7	.	21.5	4.1	27.9	6.5	20.0	25.7	16.0		.	32.2	9.6	20.2
16	14.2	145.3	28.0	85.0	38.9	13.7	29.6	42.0	15.7	55.6		3.1	15.5	27.5	1.5
17	40.8	.	14.0	17.0	30.2	14.7	9.1	15.0	26.0	36.7	460.0	32.6	7.2	3.2	.
18	.	31.7	5.0	2.0	.8	.	.	2.0	1.8	4.7		2.4	.	1.0	2.3
19	5.3	7.2	.	16.0	7.6	.	5.3	.	.4	13.9		.	.	2.1	5.0
20	16.3	4.6	.	2.5	5.6	15.2	1.9	3.0	13.9	21.8		1.0	15.5	16.0	6.8
21	3.8	5.7	20.0	7.5	24.7	6.9	4.7	8.0	2.5	6.3		3.8	7.5	11.5	5.8
22	6.0	2.9	5.0	30.0	10.2	8.1	20.9	22.0	15.3	15.0		7.0	12.6	20.0	6.2
23	16.9	37.2	6.0	5.0	4.6	8.9	2.8	12.0	18.8	4.4	+	8.0	5.2	15.8	36.0
24	9.7	.	10.0	5.5	6.8	7.1	7.0	10.0	12.7	11.1		12.7	.	4.3	9.9
25	3.4	22.7	.	6.5	2.3	.	.9	.	4.2	3.3	.6	5.9	10.2	2.6	.
26	13.3	4.1	.	.5	9.6	2.5	3.9	.	2.0	8.4	7.2	2.8	16.3	12.1	.
27	14.5	3.6	12.0	20.5	22.9	5.8	5.7	27.0	10.4	3.9	2.6	22.1	.1	11.5	4.2
28	22.3	32.0	.	18.0	8.6	8.6	.9	15.0	1.7	105.6	.2	8.6	1.2	1.8	1.0
29	52.4	1.2	.	123.0	49.5	8.1	91.3	160.0	40.4	4.4	90,9	55.2	5.4	18.2	7.6
30	.	7.1	5.0	6.5	.8	.	.	.	6.0	.4	1.2	14.4	3.2	2.9	.9
31	.	.	.	3.0	4.1	.	.2	.	.	20.2	1.4	.	.	2.0	.2
TOTAL	321.8	490.5	349.0	569.5	445.1	189.8	296.6	434.0	311.5	606.7 #	593.2 #	337.8	326.6	281.9	174.2
PRECIPITACIONES IGUALES O SUPERIORES A															
.1	27	23	16	30	31	15	25	18	30			27	22	30	20
1.0	26	23	16	25	27	14	18	18	27			23	19	28	16
10.0	12	11	10	14	13	6	6	14	12			12	11	14	4
50.0	1	1	2	3	1	0	2	1	0			1	2	0	0
100.0	0	1	0	1	0	0	0	1	0			0	0	0	0

PRECIPITACION DIARIA EN MILIMETROS

	UPALA	EL COBANO	NANDAYURE	LEPANTO	P. DEL COCO	MOROTE	SARDINAL	CARTAGO	DURAN	DIAMANTES	EL ALTO	EL GUARCO	JUAN VIRAS	PACAYAS
ESTACION	069538	072002	072005	072007	072008	072010	072011	073003	073011	073013	073016	073018	073019	073022
DIA														
1	13.2	12.7	34.3	9.5	.	37.3	65.0	15.2	8.0	8.6	7.2	6.0	10.8	4.0
2	.	14.8	23.0	22.1	68.4	11.0	.	3.2	8.5	49.5	4.1	7.0	19.0	32.5
3	10.8	.	33.0	6.4	.		34.0	11.0	10.2	2.5	21.2	4.0	13.0	6.0
4	2.0	.	10.5	2.2	15.1	32.3	.	1.2	.	1.0	.	.	1.3	19.0
5	3.0	17.5	.	.	.	.	20.0	.	.	7.6	.	.	.	2.0
6	1.5	36.3	.	2.9	.	.	.	.	.	.	.	.	.	1.0
7	.	.	.	48.1	.	4.1	.	.	.	.	.	.	.	.
8	6.8	44.6	.	19.4	2.3	26.4	.	.	3.1	.	2.0	.	.	.
9	.4	91.0	20.0	12.9	21.3	.	.	.	36.0	94.2	20.6	18.0	22.3	67.0
10	17.2	88.4	21.0	19.8		8.2	.	.	.	.	8.2	10.0	.5	.7
11	2.8	4.8	.	17.2	.	2.3	51.0	.	.	7.6	6.1	.	.3	.
12	.	.	24.0	.	16.0	18.4	64.0	.	.	3.8	.	.	.	.
13	5.4	15.8	.	110.0	8.2	1.4		.	.	20.8	5.4	3.0	3.0	5.0
14	6.8	.	20.0	.	.	10.0	9.0	.	.	7.1	.8	2.0	17.8	6.0
15	12.0	10.7	.	10.8	.	.	.	.3	.	12.2	.2	4.0	.	.
16	14.4	33.6	58.8	.5	.	18.6	.	1.0	.	41.9	10.2	.	8.0	.
17	4.0	.	8.3	.	.	7.0	.	.	.	10.2	.	.	.	2.8
18	4.0	14.3	5.0	.	.	.	.	.	.	.	.	.	3.0	.
19	.	.	28.6	.	.	.	.	.	.	.	.	.	.	.
20	.	4.9	20.4	.	.	.	.	4.9	7.7	9.7	.	.	60.0	18.5
21	.	1.4	16.5	9.3	.	.	.	4.1	8.7	.5	2.1	.	8.8	.
22	16.4	26.1	.	28.6	20.0	.	.	10.0	34.2	54.6	20.7	28.0	12.5	28.0
23	18.0	21.4	28.0	26.3	.	13.1	35.0	4.0	4.4	19.1	2.4	2.0	1.0	.
24	20.6	24.3	27.0	15.9	59.2	3.0	.	3.9	19.3	19.1	7.2	15.0	12.3	13.0
25	12.0	1.7	.	55.9	.	21.7	.	1.0	.	5.1	18.1	.	.	4.5
26	.	10.5	.	22.6	3.0	32.4	12.0	8.6	19.9	.	19.6	7.0	20.5	4.0
27	15.9	1.4	.	.	.	1.0	.	.	19.8	.	19.5	1.0	2.0	30.0
28	5.5	.9	.	.	4.0	.	80.0	14.4	4.0	3.8	7.5	9.0	17.5	6.0
29	.	.	.	2.7	17.2	.6	32.0	29.2	21.4	34.3	.	20.0	28.0	3.0
30	5.9	1.8	8.5	.	.	.	15.0	.	.	.	5.9	.	7.5	.
31	3.0	1.6	3.1	.4	16.2	11.0	20.0	.	.	5.1	11.6	.	18.0	.
TOTAL	201.6	480.5	390.0	443.5	250.9	258.8	437.0	112.0	207.2	418.3	200.6	136.0	287.1	253.0
PRECIPITACIONES IGUALES O SUPERIORES A														
.1	23	23	18	21	12	19	12	15	14	22	21	15	22	19
1.0	22	22	18	19	12	18	12	14	14	21	19	15	20	18
10.0	10	15	14	13	8	11	11	5	7	10	8	5	12	7
50.0	0	2	1	2	2	0	4	0	0	2	0	0	1	1
100.0	0	0	0	1	0	0	0	0	0	0	0	0	0	0

	TAPANTI	EL CARMEN	EL HUMO	EL LLANO	CORDON CILLAC	VILLA MILLS	NAVARRO	OJO DE AGUA	TRES DE JUNIO	BERNA	LA CANGREJA	LA SUIZA	CACHI	TUCURRIQUE	TABANO
ESTACION	073026	073027	073028	073029	073030	073033	073035	073038	073039	073040	073041	073044	073046	073047	073057
DIA															
1		17.2	5.8	.6	-	33.2	5.0	3.1	6.3	1.9	5.9	5.1	3.6	.	10.4
2	+	33.2	10.9	2.9	-	7.4	12.0	15.9	30.4	32.2	5.2	6.6	9.4	.6	2.0
3		.	.6	1.6	-	2.1	2.0	10.0	15.4	+	2.5	.7	3.1	2.1	9.7
4		5.7	.2	1.7	-	.5	2.0	.	9.8		.	.	.	.	25.9
5	20.0	7.5	2.7	9.0	-	4.5	5.0	3.3	4.1	63.8	.2	.	.	.	95.9
6	+	.	6.6	.2	-	8.0	2.0	6.2	9.3		.	.	.4	.	13.3
7	.	.	.	.	-	1.8	6.0	.	.		.	.	.	.	1.0
8	.4	12.2	.	2.0	-	28.5	5.0	8.2	2.8	.2	.	.	.2	.	.
9	27.3	4.7	55.8	25.0	-	22.3	20.0	48.2	46.8	47.0	21.1	7.3	35.7	19.0	54.0
10	.	13.6	18.4	4.6	-	29.6	2.0	29.5	11.9	19.9	3.8	2.2	4.1	5.6	7.6
11	-	5.5	.6	3.5	-	.	3.0	13.9	5.6	1.5	3.5	.	.5	.	7.3
12	.	1.3	16.1	4.7	-	.	3.0	6.3	9.1	3.1	.	.	.6	.	11.8
13	13.2	24.6	3.2	18.2	-	.	2.0	6.0	2.4	3.5	2.5	-	.9	.7	47.7
14	11.8	3.6	5.6	9.3	-	.	1.0	11.3	8.8	16.0	2.6	1.0	5.4	4.7	33.0
15	19.5	8.8	2.1	27.6	-	.	2.0	7.0	2.7	1.7	10.6	.	.	.	6.1
16	11.3	9.8	9.0	16.4	-	.	2.0	8.5	25.8	22.6	2.0	-	3.5	4.9	66.3
17	2.0	.	6.1	4.8	-	.	3.0	4.8	.3	.6	.2	-	.7	.4	6.5
18	8.2	.	1.2	8.9	-	.	2.0	8.7	6.2	5.8	.6	-	.6	7.6	7.2
19	13.5	.4	.9	13.6	-	.	2.0	.7	.3	1.0	.4	-	.	.	39.7
20	13.0	6.5	23.1	17.6	-	.	5.0	18.7	17.2	21.1	.4	.2	14.8	20.2	32.9
21	.	.	.	.2	-	.	.	4.5	.8	2.1	.6	.	.	.	13.0
22	14.5	21.6	13.2	22.0	-	63.0	17.0	26.0	13.7	12.7	29.6	2.4	10.7	7.4	37.9
23	3.5	6.2	.	3.5	-	22.8	9.0	29.0	5.5	7.0	2.9	.	1.3	.	1.8
24	1.5	40.0	8.6	1.4	-	13.3	9.0	.	4.3	2.4	23.1	1.2	.7	3.7	-
25	.	.	.	.6	-	2.8	4.0	.	1.9	.4	.	.	.	.	-
26	13.0	10.1	3.7	18.6	-	4.9	9.0	12.7	14.4	28.1	25.3	-	2.4	4.3	8.0
27	37.4	21.1	51.4	29.2	-	5.4	10.0	5.4	13.0	17.1	5.4	.7	3.2	14.7	-
28	10.8	12.3	38.3	18.2	-	3.7	9.0	6.8	19.4	21.5	16.2	-	39.1	52.9	46.8
29	54.8	32.6	9.7	74.1	-	60.4	57.0	25.8	39.2	63.3	39.1	2.8	29.5	5.6	124.7
30	3.8	1.6	3.3	4.6	-	10.0	.	21.2	15.7	18.3	9.5	.	.	2.7	62.0
31	12.5	-	17.6	14.8	-	3.5	.	8.0	45.3	51.3	1.7	.9	3.0	3.2	-
TOTAL			314.7	359.4		327.7	210.0	349.5	390.4	476.1 #	214.9		173.4	160.3	
PRECIPITACIONES IGUALES O SUPERIORES A															
.1		23	26	30		20	28	27	30		25	12	23	18	14
1.0		22	22	26		19	28	26	27		19	8	15	15	14
10.0		11	9	12		9	5	12	13		7	0	5	4	8
50.0		0	2	1		2	1	0	0		0	0	0.	1	2
100.0		0	0	0		0	0	0	0		0	0	0	0	0

	LAGUNA	WILLIAMS BURG	SANTA CLARA	ATIRRO	SAN ANTONIO	INCSA	COLI BLANCO	FILA-DELFIA	QUEBRADA GRANDE	PUERTO HUMO	LA GUINEA	MONTE GALAN	PELON DE LA BAJURA	LOS ANGELES	CARAS DULCES
ESTACION	073059	073064	073065	073071	073074	073076	073078	074002	074004	074005	074006	074007	074008	074009	074010
DIA															
1	1.0	7.4	8.6	7.7	52.8	4.0	10.6	8.5	.	13.0	62.7	.5	7.0	8.7	4.5
2	2.0	1.0	36.1	5.8	18.9	3.6	52.2	.	5.0	7.0	5.1	10.0	9.4	19.0	13.2
3	2.0	2.8	3.0	.2	10.4	6.0	13.8	.	9.0	18.0	1.0	.5	.	9.0	20.5
4	.	5.8	.	1.1	8.1	.	9.5	14.3	.	22.0	2.3	.	.	5.0	2.7
5	4.0	.	3.6	.5	1.8	.	.	.	.	11.0	.	.	.	.	.
6	2.0	.	.	.	1.4	.	3.0	.	.	8.0	.	.	.	.	.
7	.	.	.	4.0	.	.	.3	.	.	45.0	.	6.1	9.0	.5	3.3
8	10.0	.	.	.2	.	.	.	29.5	45.0	20.0	56.0	.4	80.5	7.7	14.8
9	12.0	7.6	31.5	3.4	19.6	24.5	107.5	35.1	15.0	17.0	86.0	39.0	49.0	19.5	35.5
10	7.0	.5	.	26.3	11.2	.	4.3	40.2	12.0	.	32.7	8.2	18.3	12.5	3.0
11	7.0	1.0	9.4	.1	.	.	7.4	2.5	6.0	.	3.1	5.3	.3	1.0	21.0
12	.	.	.	.4	.	.	.	10.2	35.0	40.0	15.8	10.3	24.0	15.0	39.2
13	5.0	43.2	26.9	.1	8.3	.	7.0	22.2	.	15.0	56.5	.7	14.3	24.5	12.5
14	7.0	6.9	5.8	11.0	9.0	.	12.9	.	9.0	16.0	10.7	.	.	4.3	.
15	3.0	3.8	8.9	1.7	4.4	.	7.1	.	.	12.0	3.5	.3	.	4.0	4.0
16	41.0	3.0	22.9	9.0	10.5	.	.5	7.2	3.0	9.0	.	.	.	.5	.
17	7.0	1.3	.	1.2	3.2	.	.	.	.	4.0	.9	.	.	.	.
18	.	8.9	5.6	9.5	.	.	.	.	.	2.0	.	.	.	.	.
19	3.0	.5	.	.	.3	12.5	.	.	.	6.0	.	.	.	1.5	.3
20	11.0	21.3	1.0	1.3	28.7	.	3.2	.	.	3.0	.	.	.	7.0	.
21	13.0	1.3	10.2	14.6	.3	.	14.8	.	.	.	.	5.0	.	8.5	.
22	20.0	34.3	26.7	.2	11.3	22.5	.2	10.3	24.0	2.0	11.0	9.1	13.0	47.0	5.2
23	10.0	5.8	.	3.4	.7	.	2.3	.	31.4	1.0	.9	.	.	23.6	15.5
24	6.0	10.2	77.7	74.7	35.6	16.5	33.1	.	.	5.0	.	.	.	1.2	2.4
25	3.0	3.3	1.5	.1	1.1	.	81.3	.	.	12.0	68.4	19.5	.4	27.7	1.8
26	12.0	.5	.	.2	7.2	6.5	18.0	.	12.5	9.0	.	.	9.0	1.2	35.6
27	28.0	1.0	.	34.4	5.5	2.9	8.8	60.2	10.2	35.0	9.7	14.5	10.4	.2	1.0
28	10.0	.	.8	13.2	20.0	16.5	.	65.7	.	8.0	54.7	3.4	54.0	.1	.
29	18.0	29.9	1.0	16.0	20.6	37.5	4.4	37.2	.	40.0	61.9	42.5	.	.	16.2
30	2.0	.5	.	2.5	3.4	.	29.5	.	.	18.0	4.6	.	.	.	.
31	21.0	22.1	12.9	12.4	11.1	.	2.8	.	.	15.0	.	.	.	.	.
TOTAL	267.0	223.9	294.3	255.0	305.4	153.0	434.5	365.6	217.1	413.0	547.5	174.8	298.6	249.2	252.2
PRECIPITACIONES IGUALES O SUPERIORES A															
.1	27	25	19	29	26	11	24	13	13	28	20	17	14	24	20
1.0	27	21	18	20	23	11	21	13	13	28	18	12	12	20	19
10.0	12	6	8	8	12	6	10	10	8	16	11	6	8	8	10
50.0	0	0	1	1	1	0	3	2	0	0	7	0	2	0	0
100.0	0	0	0	0	0	0	1	0	0	0	0	0	0	0	0

	COLO-RADO	QUEBRADA HONDA	CORRA LILLO	EL REAL	TALO-LINGA	CARTA GENA	HDA. OROSI	SAN RAFAEL	H. STA. MARIA	PLATA-NILLO	PACUARE	TILARAN	TIERRAS MORENAS	TABOGA	CEIBA BAGACES
ESTACION	074012	074014	074015	074016	074017	074018	074021	074022	074023	075003	075004	076002	076006	076008	076009
DIA															
1	13.2	12.0	6.0	40.0	-	1.0	40.0	15.0	17.5	22.1	16.5	2.0	97.3	42.3	210.0
2	10.1	2.5	.	18.5	-	1.5	30.8	16.0	20.0	-	1.2	30.0	11.2	2.9	100.4
3	7.2	5.0	2.0	.	-	.	50.0	15.0	15.0	.6	2.1	35.0	30.0	53.1	21.3
4	.	.	.	11.0	-	18.0	20.0	15.0	15.0	.	.	.	14.5	5.0	12.4
5	.	.	.	.	-	6.0	20.0	2.0	1.5	.6	1.0	.	4.0	.	.
6	.	.	3.0	.	-	.	.	.	.	.	.6	11.0	3.5	.2	25.3
7	5.0	.	.	.	-	11.0	10.0	.	.	.	.	.	7.0	1.7	28.0
8	13.9	35.0	45.0	61.0	-	2.5	40.0	2.0	7.5	.	.	7.0	.	.	15.7
9	11.3	80.0	25.0	41.5	-	33.5	50.0	10.0	11.0	9.6	7.8	20.0	.	24.6	80.2
10	.	75.0	7.0	32.0	-	3.5	.	.	2.5	8.7	8.6	20.0	48.6	.6	30.8
11	.	.	2.0	.	-	3.5	.	.	1.5	.4	1.1	.	3.5	16.1	23.4
12	1.9	18.5	15.0	24.5	-	4.5	50.0	2.0	3.0	.	.	20.0	15.0	32.6	18.3
13	3.9	55.5	51.0	21.5	-	12.0	86.0	17.0	18.0	.6	.6	25.0	130.0	8.2	6.4
14	3.5	16.5	.	.	-	.	30.5	2.0	6.0	6.1	7.4	.	55.5	1.0	9.8
15	2.5	.	9.0	.	-	15.5	.	12.0	12.5	4.1	1.4	10.0	.3	43.0	16.3
16	.	.	.	5.0	-	.	.	7.0	8.0	4.7	5.0	10.0	6.0	18.3	.
17	.	.	.	.	-	.	.5	4.0	4.0	-	4.4	10.0	5.0	1.9	.
18	.	10.5	.	.	-	.	.3	3.0	5.5	-	.	.	2.0	27.1	.
19	.	.	.	.	-	.	30.0	1.0	1.0	.	.	.	.8	.4	28.6
20	.	.	.	.	-	.	.9	2.0	2.5	13.2	15.7	8.0	.4	.	14.7
21	.	.	2.0	.	-	1.0	10.0	25.0	25.0	.2	.	8.0	23.0	12.7	16.4
22	8.5	7.0	9.0	8.0	-	13.5	30.0	30.0	40.0	4.0	8.4	12.0	6.0	7.8	14.8
23	12.6	6.5	1.0	.	-	.	26.3	22.0	37.0	6.0	1.2	20.0	63.0	2.5	6.3
24	4.0	15.0	.	21.5	-	39.5	6.9	15.0	22.0	14.7	1.5	10.0	35.5	3.8	.
25	2.0	6.0	9.0	.	-	.	10.0	40.0	15.5	.	.	5.0	2.5	1.8	.
26	.	.	4.0	.	-	.5	.3	25.0	27.0	39.6	43.7	5.0	2.0	102.0	17.1
27	.	.	.	25.0	-	38.0	.8	2.0	3.5	3.5	8.3	5.0	77.5	1.7	.
28	3.1	.	10.0	28.5	-	5.5	20.0	9.0	10.0	14.8	13.7	.	1.5	.1	.
29	37.5	.	12.0	37.0	-	45.0	40.0	4.0	4.5	2.6	9.1	93.0	1.7	48.9	8.4
30	.	.	4.0	.	-	.	30.0	2.0	3.0	2.7	.2	.	10.0	35.4	.
31	.	.	6.0	.	-	.	40.0	.	.	8.3	.2	.	3.2	.	.
TOTAL	140.2	345.0	222.0	375.0		255.5	660.4	299.0	339.5		159.7	366.0	660.5	495.7	704.6
PRECIPITACIONES IGUALES O SUPERIORES A															
.1	16	14	14	14		19	26	26	28	21	23	21	29	27	21
1.0	16	14	19	14		18	21	26	28	16	19	21	26	23	21
10.0	6	9	6	12		9	20	13	14	5	4	14	13	12	17
50.0	0	3	1	1		0	4	0	0	0	0	1	5	2	3
100.0	0	0	0	0		0	0	0	0	0	0	0	1	1	2

PRECIPITACION DIARIA EN MILIMETROS

	LAJAS	HDA. GUAYABO	LAS JUNTAS	MONTE VERDE	LAGARTO	SAR-MIENTO	MIRAMAR	PLAYA BLANCA	MORAVIA CHIRRIPO	ESTRADA	BAR-MOUTH	SAN RAMON	S. MIGUEL BARRANCA	ESPARTA	NAGATAC	GUADA LUPE
ESTACION	076010	076011	078001	078002	078004	078005	078006	078007	079005	079008	079009	080001	080002	080003	080005	080006
DIA																
1	10.1	30.2	15.0	55.0	.	-	-	39.4	10.6	.	3.9	55.0	17.1	.	52.1	-
2	.8	60.2	.	15.2	11.5	-	-	24.9	.	27.2	.	.	.3	6.2	29.1	-
3	17.3	10.5	.	28.3	.	-	-	43.9	4.6	3.6	10.6	13.0	16.8	.	.	-
4	.	.	.	8.4	1.3	-	-	27.9	.8	.	.1	.	.5	.	.	-
5	19.2	.	10.0	4.6	2.0	-	-	.	.8	.	.5	.	4.9	.	.4	-
6	.	12.5	10.0	.4	.	-	-	15.2	.	.	.	13.5	3.3	.	1.6	-
7	.	20.6	.	.1	8.0	-	-	24.1	.	.	.	.	2.5	10.3	.6	-
8	13.7	10.6	.	.2	12.0	*38.5	*114.9	49.3	.	.	.	32.0	108.4	.	67.3	-
9	6.7	60.5	.	36.0	75.0	5.5	1.1	35.0	6.1	.5	.	.	3.0	10.2	2.9	*1.3
10	3.5	60.6	28.0	13.8	8.3	9.4	19.3	29.2	4.3	.	.3	.	15.6	.	58.2	65.5
11	7.1	60.0	.	10.2	11.9	11.7	6.6	17.8	.2	.	.2	18.5	7.2	.	18.8	14.3
12	32.9	40.0	.	6.2	14.5	13.1	14.7	24.6	.	20.0	.	8.0	2.1	.	10.8	39.4
13	9.8	60.0	.	19.1	.	.4	1.4	.	.8	.	110.5	7.0	.9	.	.7	.5
14	.	10.0	17.0	10.0	.	.	5.5	32.5	10.4	21.1	8.9	.	5.5	.	.	27.3
15	50.3	5.0	.	.5	66.0	60.4	65.0	24.1	5.1	.	4.5	16.5	27.5	.	9.8	49.5
16	9.9	8.0	.	24.0	15.3	12.6	1.2	18.5	3.0	.	4.8	3.5	.9	.	1.1	26.6
17	.	60.0	.	30.4	1.5	2.4	1.3	.	7.6	7.0	.	.	.	.	.	16.5
18	3.3	20.3	.	2.6	.5	.	3.8	11.4	.2	.	.	6.5	8.0	.	6.5	39.2
19	11.7	30.5	.	.	.	.	.	.	.	.4	3.6	.	.2	30.0	.	46.6
20	26.0	30.0	.	.	7.1	2.2	.	34.3	27.2	.	3.4	7.5	.	.	6.0	.
21	12.5	80.0	.	.5	2.8	2.4	.7	80.0	.	7.5	.1	2.5	2.0	.	1.2	.
22	36.3	70.0	.	4.3	14.2	16.1	26.6	190.5	6.3	20.0	21.9	23.5	33.6	.	26.9	30.0
23	.	10.0	.	.5	1.4	3.7	8.7	39.4	11.0	20.0	13.2	.	11.8	6.2	3.7	50.3
24	7.2	76.0	15.0	10.0	36.5	60.7	9.7	66.8	3.6	.1	.	11.5	14.5	28.2	22.6	9.6
25	10.5	70.0	15.0	17.2	32.0	17.7	5.5	95.8	.	.	.2	76.5	16.1	18.2	6.4	41.3
26	6.7	19.0	30.0	14.3	21.0	2.3	17.2	24.1	8.8	.	.	.	12.2	.	7.8	67.4
27	76.8	40.0	75.0	.4	1.4	1.0	19.5	.	9.8	.	.1	.5	1.9	.	59.3	10.6
28	.	30.2	.	25.6	1.1	1.0	17.0	.	2.0	.	3.4	33.5	24.1	.	62.8	9.0
29	29.6	20.4	76.0	4.4	14.6	1.6	12.3	21.6	2.3	10.0	.2	95.0	4.8	23.2	96.3	39.9
30	35.2	10.3	.	74.4	.	20.9	2.3	1.5	.7	9.8	3.0	1.0	3.4	.	.4	71.3
31	7.1	40.2	.	.4	-			3.0	.1	10.9	.1	.	4.8	.	.	15.7
TOTAL	394.2	1055.6	291.0	417.0				974.8	126.1	158.1	193.5	425.0	353.9	132.5	552.7	
PRECIPITACIONES IGUALES O SUPERIORES A																
.1	24	29	10	29	23			25	23	14	21	19	29	8	25	
1.0	23	29	10	21	22			25	16	11	12	18	24	8	21	
10.0	14	27	10	15	12			23	4	7	4	11	11	6	11	
50.0	1	10	2	2	2			4	0	0	1	3	1	0	6	
100.0	0	0	0	0	1			1	0	0	1	0	1	0	0	

	MOIN	ASUN-CION	LA AR-GENTINA	ATENAS	AVANCE	TRES RIOS	CORO-NADO	SANTA ANA	TURRU CARES	PALMARES	S. JOAQUIN DE FLORES	NARAN JO	RANCHO REDONDO	DESAM-PARADOS	EST. EXP. FABIO BAUDRIT
ESTACION	081004	083003	084003	084004	084005	084006	084007	084011	084012	084014	084015	084016	084018	084022	084023
DIA															
1	4.4	11.9	25.2	21.3	.	.	1.0	20.0	19.0	46.0	12.0	14.0	56.0	1.8	19.4
2	.	.	5.1	5.4	19.0	.	6.0	1.0	.	6.0	4.5	5.0	.	2.6	2.8
3	.	.	26.7	19.4	.	.	1.0	3.0	12.0	1.0	3.1	.	14.5	.	15.6
4	6.8	2.8	.	.	.	.	.	.	.	.	.	8.0	.	.	.
5	1.0	.8	3.1	2.1	8.5	.	19.0	.	16.5	.	.	.	.	.	5.9
6	.	.	14.0	.	2.5	13.0	.	8.0	7.5	.	11.1		13.5	2.8	6.9
7	.	.	1.0	8.7	.	.	.	.	3.0	.	3.0	20.0	.	.	.
8	.	.	20.5	.	.	18.0	26.0	10.0	7.0	44.0	6.5	38.0	.	2.6	1.6
9	.	13.2	.	23.3	25.5	13.0	14.0	3.0	.	24.0	6.8	41.0	5.0	12.8	6.2
10	.	.2	12.4	22.2	31.0	.	5.0	48.0	46.0	16.0	91.1	40.0	16.2	43.5	19.4
11	.	.	15.2	2.7	29.0	20.0	7.0	21.0	7.0	10.0	7.9	.	17.5	.	3.8
12	.	.	16.7	6.4	4.5	5.0	.	11.0	6.0	16.0	5.1	10.0	12.0	.	7.8
13	39.0	5.0	4.2	12.1	2.5	.	5.0	4.0	1.5	6.0	2.5	18.0	.	28.9	8.9
14	9.8	9.0	13.3	.	.	.	.	1.0	.	.	2.1	.	4.8	4.2	.
15	.	15.5	26.1	1.3	2.0	5.0	17.0	5.0	3.5	23.0	11.1	50.0	.	.8	10.3
16	1.1	1.2	.	12.3	14.5	11.0	2.5	20.0	16.0	.	4.6	8.0	3.1	6.0	8.1
17	.5	.	.	.	.	45.0	5.0	.	.	.	.	8.5	12.5	.	.3
18	7.0	.	.	2.0	.	.	.	.	.	2.0	.	15.0	4.6	1.0	.
19	.	.	1.4	11.3	54.5	7.0	5.0	.	.	1.0	5.7	13.0	.	.5	2.9
20	13.7	31.2	29.7	23.1	20.0	11.0	12.0	.	.	4.0	3.0	26.5	10.5	7.4	1.1
21	.5	.	1.4	3.2	4.0	7.0	1.0	1.0	6.0	5.5	4.1	4.5	10.2	1.5	7.4
22	8.9	5.8	65.0	22.4	15.5	21.0	9.5	16.0	11.0	33.0	31.1	47.5	10.0	18.2	17.2
23	9.0	16.5	9.7	7.7	2.5	11.0	7.0	11.0	6.5	5.0	5.3	6.5	9.2	6.4	7.5
24	.	9.0	17.5	33.9	5.5	13.0	59.0	17.0	10.0	8.0	2.1	10.0	5.6	13.1	9.8
25	.	.	31.4	11.6	.	1.0	1.0	2.0	9.0	16.0	1.2	24.5	5.0	.	27.4
26	10.3	10.0	46.3	3.9	30.0	13.0	15.0	6.0	19.0	5.0	4.1	7.5	.	16.0	25.2
27	.	.	4.6	13.2	30.5	20.0	40.5	48.0	34.0	8.0	35.9	17.5	16.1	36.8	19.6
28	.	.4	66.7	25.6	22.5	7.0	24.0	36.0	5.0	18.0	23.6	6.0	64.9	23.5	22.4
29	5.8	55.0	106.6	28.7	48.0	28.0	18.0	24.0	24.0	45.0	52.1	82.0	24.5	57.0	41.7
30	5.6	1.1	.	3.6	5.0	8.0	1.0	25.0	17.0	.	1.4	14.5	27.3	5.2	2.4
31	.3	15.5	5.4	.	24.0	31.0	.	.	.	6.5	.	7.0	10.3	.	.7
TOTAL	123.7	204.1	569.2	327.6	401.0	308.0	301.5	341.0	286.5	399.0	341.0	542.5	353.3	292.6	302.3
PRECIPITACIONES IGUALES O SUPERIORES A															
.1	16	18	25	25	22	21	24	23	22	23	26	26	22	22	27
1.0	13	15	25	25	22	21	24	23	22	23	26	26	22	20	25
10.0	3	8	16	14	13	14	10	13	11	11	8	17	15	9	10
50.0	0	1	3	0	1	0	1	0	0	1	2	2	2	1	0
100.0	0	0	1	0	0	0	0	0	0	0	0	0	0	0	0

PRECIPITACION DIARIA EN MILIMETROS

	H. OJO DE AGUA	LA TRI-NIDAD	S. ANT. ESCAZU	SALITRAL STA. ANA	S.J.DIOS DESAMP.	SARCHI	S. DGO. DEL ROBLE	LA GARITA	AQUASUB S. JOSE	SAN JE-RONIMO	DESAM PARADOS	SACRA MENTO	MONTE CRUZ	LA CAJA
ESTACION	084024	084035	084037	084038	084039	084042	084043	084044	084050	084051	084052	084053	084054	084055
DIA														
1	28.5	1.7	30.9	39.0	26.[illegible]	17.6	52.6	17.8	.	5.1	11	18.0	38.3	8.3
2	.	3.1	1.1	.	3.7	13.[illegible]	5.4	3.3	.	5.8	1	39.4	20.2	.6
3	.	.	.6	7.C	2.5	4.C	15.0	3.9	.	2.3	12.[illegible]	40.2	8.9	3.9
4	.	.	5.5	.	1.5	17.1	.	.	.	2.2	.	15.1	.	.
5	21.0	16.5	.	.	.	4.0	.	5.1	8.7	1.8	3.1	7.3	.	.7
6	7.5	.	.	.	.	12.4	22.5	6.2	12.3	.2	8.2	3.0	14.6	45.0
7	.	.	2.1	9.0	1.9	26.3	2.8	12.4	.	.	1.3	.	.	6.3
8	.	1.3	.	5.0	.	12.8	7.5	19.2	4.6	13.0	5.3	11.2	4.6	7.4
9	7.0	10.0	20.2	15.0	3.0	22.0	20.0	21.3	5.4	16.5	7.3	.	54.0	8.5
10	8.3	19.7	15.2	10.0	40.3	27.5	20.1	23.5	48.6	4.8	53.5	9.0	37.8	5.0
11	15.0	2.5	29.4	37.0	17.9	20.1	11.4	26.2	3.7	5.7	8.3	13.2	.	3.5
12	6.7	.	23.6	50.0	4.6	11.0	11.5	27.4	.	.8	19.6	5.2	.	1.9
13	2.5	.	.	.	.	15.3	12.9	25.8	2.5	7.1	1.3	9.4	10.2	5.0
14	.	3.5	15.5	.	47.4	.	.	.	4.7	1.8	.	11.0	4.5	.
15	3.4	15.0	2.4	8.2	2.8	124.3	2.9	2.9	2.1	2.5	11.4	8.1	.	8.5
16	6.4	3.1	1.9	.	1.3	14.5	41.6	11.6	6.2	7.3	6.4	3.2	40.6	4.2
17	.	5.0	7.7	5.0	5.7	12.0	.	.	3.5	.	.	2.0	8.4	.
18	.	1.5	1.0	.	.	20.1	13.1	.	.6	.1	.	7.1	.	.
1	.	.	1.0	.	1.6	2.5	6.2	.	1.5	22.1	31.7	2.0	12.3	.
20	.1	6.1	2.0	.	.	17.2	5.1	.	5.9	29.7	2.3	11.2	.	1.9
21	6.4	.	6.8	.	9.8	4.3	3.0	5.6	.9	3.1	6.4	3.0	.	.6
22	10.0	7.5	.	.	.2	52.8	21.0	13.2	17.4	12.6	37.6	13.1	18.2	13.9
23	7.3	5.3	15.8	22.0	20.7	7.9	59.0	14.1	5.7	9.4	3.2	9.2	4.6	5.6
24	4.0	4.5	20.3	7.0	7.0	15.4	5.0	11.2	4.9	29.4	10.0	12.1	4.5	9.8
25	4.0	1.3	30.9	31.0	15.2	17.0	15.4	13.1	.	3.5	3.1	5.0	.	14.3
26	5.0	10.0	5.1	3.5	28.0	23.9	26.5	14.2	18.8	34.1	35.4	10.1	11.1	21.1
27	27.1	24.0	51.2	17.6	9.1	24.7	35.1	46.6	19.7	14.2	23.5	8.0	10.2	14.3
28	28.5	34.0	.	48.4	38.2	12.0	35.0	14.6	14.1	26.7	17.6	43.0	22.6	16.2
29	24.5	56.0	11.3	10.1	18.8	72.1	110.0	26.7	68.0	62.3	57.3	38.1	42.3	53.0
30	11.7	10.0	63.6	60.6	52.6	27.3	12.5	23.2	.	17.5	15.5	4.0	.2	.
31	2.2	.	.	.	.	5.0	15.4	.	5.4	5.9	2.5	2.1	.	.
TOTAL	237.1	241.6	365.[illegible]	385.4	369.6	656.9	588.5	389.1	265.2	347.3	397.0	363.3	368.1	259.5
PRECIPITACIONES IGUALES O SUPERIORES A														
.1	22	22	24	18	24	30	27	24	23	[illegible]	27	2[illegible]	20	24
1.0	21	22	23	18	23	30	27	24	21	[illegible]	27	2	19	21
10.0	8	9	12	11	11	2	19	18	7	11	1[illegible]	1[illegible]	13	7
50.0	0	1	2	2	1		3	0	1	1	2	0	1	1
100.0	0	0	0	0	0	1	1	0	0	0	0		0	0

	VILLA COLON	CONCEP-CION	BARBA	LOS CARTAGOS	PAN-DORA	VESTA	FORTUNA	HERRA-DURA	PURISCAL	ACOSTA	S.MARCOS TARRAZU	TARBACA	QUEPOS	BARTOLO	S. ISI-DRO PRE.
ESTACION	084056	084057	084058	084059	085001	085002	085003	086001	088001	088005	0[illegible]906	088009	090003	092001	098004
DIA															
1	15.4	60.3	6.7	50.1	.2	5.1	.	58.9	9[illegible]0	20.[illegible]	10.5	8.8	16.[illegible]	5.8	.
2	5.0	7.3	1.7	40.6	.	11.9	.	24.2	23 0	28.0	19.5	22.4	.	5.6	.
3	.	.	3.8	10.2	10.2	.	2.5	29.2	8.0	2.0	.	21.5	82 6	122.4	.
4	.	.	.	.	.	.	.	24.2	.	.	6.5	.	77.5	45.7	.
5	.	.	.	.3	.	.	.8	23.7	17.7	.	14.5	.	.	.5	.
6	40.5	6.2	3.6	7.7	.	6.9	.	.	22.0	4.0	7.0	[illegible].9	33.0	38.1	.
7	40.3	.	14.4	.	.	2.0	.	30.8	31.0	3.0	.	8.3	.	2.5	.
8	.	8.2	6.9	10.5	.	.	.	6.7	24.0	9.0	22.5	8.2	165.1	210.1	.
9	7.0	13.3	7.5	30.3	11.4	.	12.7	129.0	28.0	19.0	25.0	75.4	.	39.1	.
10	18.3	20.8	60.5	20.3	.	.	1.3	69.5	18.0	7.0	6.0	52.5	.	5.6	.
11	7.4	6.0	23.9	10.1	.	.	.	11.8	31.0	13.0	8.0	22.4	2.5	3.8	22.1
12	10.5	25.2	12.4	4.8	.	.	.	.	18.0	2.0	2.5	.	13.9	.	27.4
13	.	4.2	3.2	10.1	33.0	.	50.8	.	26.0	2.5	3.0	4.5	15.2	16.3	28.2
14	.	1.2	.4	4.4	7.4	44.7	5.1	63.0	9.0	.	10.0	4.6	13.9	18.3	25.4
15	.	.	4.4	.1	.2	10.9	.5	20.2	17.0	6.0	2.0	5.3	3.8	16.5	11.7
16	40.0	8.5	35.5	5.9	.	.	12.2	.	.5	2.0	4.0	3.3	6.4	6.4	.
17	.	.	2.2	10.6	.	10.2	.	.	.	.	5.0	.	30.5	.	5.6
18	.	.	.	.9	.	.	.	.	19.0	1.0	7.0	.	.	.	.
19	.	.	3.5	1.1	.	.	.	8.0	28.0	.	.	.	.	.	4.6
20	.	.	3.8	9.9	8.1	.	5.1	13.1	14.0	26.5	.	4[illegible]	17.8	19.0	12.7
21	.	.	.	1.6	.	.	.	73.9	9.0	.	2.0		6.4	7.6	10.9
22	.	.	30.1	10.5	9.1	.	20.3	10.8	17.0	35.5	21.0	.	55.9	71.1	97.0
23	26.5	32.0	4.7	11.2	22.9	79.5	15.2	54.3	.	9.0	10.0	.	7.6	.	3.8
24	5.0	.	2.2	51.2	.	5.6	.	28.8	11.0	37.0	5.0	.	8.9	5.1	.
25	2.5	.	1.5	.3	.	.	.	130.0	31.0	13.0	.	.	45.7	13.2	6.1
26	20.7	20.0	8.5	.2	83.3	.	50.8	8.4	39.0	11.5	27.0	.	6.4	63.2	13.9
27	40.0	46.3	8.2	20.9	.	.	.	21.4	19.0	38.5	20.0	.	1.3	2.8	20.3
28	7.6	36.2	15.0	40.6	.	.	.	.	15.5	15.5	16.5	.	2.3	10.7	15.8
29	70.5	.	42.6	20.1	3.0	.	1.3	.	.	23.5	49.5	.	.	40.4	26.2
30	20.0	.	11.8	.	6.6	.	2.5	.	28.0	.	16.0	.	.	3.8	34.3
31	2.5	.	.	.	3.3	.	11.4	.	11.0	.	.	.	.	5.1	37.3
TOTAL	379.7	295.7	319.0	384.5	198.7	176.8	192.5	839.9	523.7	329.0	320.0	248.3	613.2	778.7	403.3
PRECIPITACIONES IGUALES O SUPERIORES A															
.1	18	15	26	27	13	9	15	21	27	23	25	14	21	26	18
1.0	18	15	25	22	11	9	13	21	26	23	25	14	21	25	18
10.0	11	8	9	15	5	5	7	18	22	12	13	5	12	14	14
50.0	1	1	1	2	1	1	2	7	0	0	0	2	4	4	1
100.0	0	0	0	0	0	0	0	2	0	0	0	0	1	2	0

C/069-100/52

PRECIPITACION DIARIA EN MILIMETROS

OCTUBRE 1970

	EL PALMAR	VOLCAN ANGEL	S. VITO DE JAVA	REPUNTA	CEDRAL	BOLIVIA	POTRERO GRANDE	RIO NEGRO	BOLAS	PUERTO NUEVO	UJARRAS	ACHIOTE	CHIMI RROL	RIO BLANCO	GOLFITO
ESTACION	098005	098006	098007	098009	098010	098011	098012	098013	098015	098016	098018	098019	098020	098021	100003
DIA															
1	31.8	26.0	28.0	3.8	49.6	.	1.8	17.6	3.7	20.3	60.8	.	26.4	49.1	36.1
2	17.8	17.0	18.5	17.0	97.7	22.7	62.1	12.9	1.4	23.6	.	2.5	36.1	33.4	42.4
3	41.9	8.0	2.5	3.4	2.7	.3	.	.	.	1.9	.	30.0	.	.	28.9
4	12.4	5.0	.	7.3	5.7	3.1	2.2	.3	.	2.6	12.6	.	.	.	28.7
5	38.1	18.0	6.0	32.0	9.2	27.0	11.8	3.7	6.7	6.4	10.6	1.5	28.1	14.5	32.5
6	6.1	.	49.0	6.6	36.2	15.0	62.8	8.7	5.9	18.5	10.7	2.2	28.6	14.6	10.2
7	5.6	52.0	8.0	8.0	13.7	10.0	3.4	14.5	23.2	43.9	30.6	34.6	2.7	13.3	25.2
8	1.3	24.0	22.5	23.4	39.5	79.5	6.0	80.0	42.7	16.6	80.3	5.7	33.9	22.7	22.1
9	39.4	10.0	51.0	65.9	33.3	59.0	58.8	45.6	14.1	57.8	7.1	30.6	21.1	18.1	34.0
10	1.3	34.0	16.5	11.1	22.4	4.5	22.1	27.8	73.3	5.3	.	53.6	2.6	10.7	9.9
11	7.6	8.0	10.5	9.2	23.2	6.2	5.7	5.3	.	9.9	.	13.7	38.9	10.4	5.1
12	.	17.0	15.0	1.0	3.2	.	.	2.7	.	.	.	40.0	7.3	2.0	10.7
13	1.3	28.0	48.0	.	11.6	2.2	.4	10.7	42.1	1.7	5.0	29.0	22.3	7.6	5.3
14	16.8	32.0	53.0	34.8	19.4	16.6	3.1	21.2	23.5	4.6	40.2	20.2	19.3	2.6	39.4
15	34.3	17.0	10.0	8.1	28.2	2.0	.3	11.4	.	.4	10.6	.	10.1	1.1	14.2
16	8.1	55.0	6.0	4.8	9.8	.5	1.2	30.8	.	1.4	8.4	20.3	8.6	26.3	10.4
17	.	21.0	45.0	25.0	.6	.3	.6	9.1	.	.4	20.4	20.8	29.2	3.0	4.8
18	1.8	20.0	.	4.8	4.5	.	.	.	.	.	.	4.0	1.1	18.8	5.3
19	.	.	6.5	4.6	.4	.	.4	.	.	.	.	2.0	25.1	1.1	8.6
20	17.8	20.0	26.5	25.8	14.7	14.5	34.5	12.8	52.3	20.8	.	1.1	25.5	23.7	38.6
21	20.3	17.0	18.0	9.3	19.2	4.3	24.8	23.5	5.3	8.3	10.3	60.0	11.8	1.4	20.8
22	81.5	24.0	21.0	50.0	52.0	10.0	33.3	11.5	63.2	84.5	8.3	10.3	5.4	32.7	75.2
23	11.2	9.0	30.0	43.9	13.8	4.3	34.3	35.4	44.2	65.9	100.7	30.7	15.1	4.6	39.9
24	1.3	.	27.0	.	38.9	.	3.0	22.0	75.2	1.1	5.5	9.8	90.7	13.1	6.1
25	6.4	45.0	15.5	.3	49.7	.2	12.6	39.3	93.1	6.8	5.4	20.0	17.1	1.8	5.6
26	15.2	32.0	6.0	3.5	43.3	23.1	74.0	34.1	56.2	14.5	8.3	30.3	7.1	35.5	28.9
27	2.3	6.0	38.0	21.1	4.0	2.5	1.0	30.3	3.1	4.5	7.3	53.1	57.1	15.6	3.6
28	72.4	48.0	51.0	15.2	36.7	17.9	7.0	7.9	.	3.9	90.9	26.5	30.3	32.0	48.0
29	29.2	59.0	46.0	18.3	10.0	9.9	37.5	9.8	.	27.4	10.1	65.3	31.9	40.5	17.8
30	49.5	.	27.0	38.8	31.4	10.2	16.3	16.1	52.1	10.1	.3	101.5	3.5	28.1	16.7
31	21.3	20.0	23.0	46.0	30.8	10.0	15.3	28.4	34.3	3.2	.	30.0	77.1	37.8	39.9
TOTAL	594.4	672.0	725.0	543.0	755.4	355.8	536.3	553.4	715.6	466.3	544.4	749.3	714.0	516.1	714.9
PRECIPITACIONES IGUALES O SUPERIORES A															
.1	28	27	29	29	31	26	28	28	20	28	22	28	29	29	31
1.0	28	27	29	28	29	22	24	27	20	26	21	28	29	29	31
10.0	17	22	23	15	22	13	14	20	14	12	13	20	21	20	22
50.0	2	3	3	2	2	2	4	1	7	3	4	5	3	0	1
100.0	0	0	0	0	0	0	0	0	0	0	1	1	0	0	0

	COTO 47	R. OSA AEROP.	CAMP. RINCON
ESTACION	100007	100022	100023
DIA			
1	33.0	46.2	7.9
2	58.4	.264	11.7
3	7.6	53.0	24.9
4	66.0	49.9	34.0
5	7.6	.	.
6	2.5	20.8	6.3
7	43.2	29.9	23.4
8	45.7	58.7	50.3
9	26.6	44.2	36.3
10	.	29.9	23.1
11	5.0	21.3	37.4
12	20.3	43.7	40.6
13	6.4	10.2	3.0
14	30.5	49.8	58.7
15	11.4	12.2	3.0
16	13.9	2.3	3.8
17	15.2	.	.
18	.	5.3	.
19	25.4	.	.
20	60.9	43.7	36.1
21	8.9	56.9	33.3
22	58.4	181.1	154.9
23	60.9	41.2	35.0
24	10.2	71.4	69.6
25	1.2	103.6	82.5
26	11.4	28.9	24.9
27	10.1	.	.
28	495.3	.	.
29	5.0	30.9	28.4
30	5.0	11.7	5.8
31	86.3	7.1	4.6
TOTAL	1232.3	1080.3	839.5
RECIPITACIONES IGUALES O SUPERIORES A			
.1	29	26	25
1.0	29	26	25
10.0	20	23	18
50.0	7	6	5
100.0	1	2	1

PRECIPITACION DIARIA EN MILIMETROS

	VARA BLANCA	SAN MIGUEL	CHILA MATE	C. QUESADA	L. ENSAYOS	LOS LLANOS	ARENAL	Q. AZUL	LOS ANDES	CARO NEGRO	CERRO INDIO	PALMIRA	BOCA ARENAL	COTE	PERAS BLANCAS
ESTACION	069505	069506	069508	069510	069511	069513	069514	069515	069523	069524	069526	069528	069529	069532	069534
DIA															
1	.	16.6	16.0	5.5	2.5	.	5.3	9.0	11.6	1.6	4.4	.	10.0	.6	.
2	.6	.	.	4.5	.8	.	.	.	.	3.3	3.0	.8	9.3	4.6	7.7
3	.6	2.2	8.0	6.0	8.6	2.3	.8	8.0	5.3	19.0	8.1	.	3.7	8.7	.
4	.4	41.6	.	8.5	6.8	2.5	1.8	5.0	9.6	38.7	4.2	1.0	3.9	11.0	.
5	23.1	42.9	5.0	54.0	50.8	40.1	27.1	39.0	18.9	65.9	37.7	6.8	19.9	12.8	.
6	116.5	62.7	40.0	90.0	100.1	53.3	14.2	51.0	36.0	+	16.4	41.3	19.7	10.2	.
7	96.8	.	93.0	78.0	67.0	51.3	18.2	54.0	53.2		29.5	27.0	12.2	2.4	.
8	61.9	111.5	50.0	28.0	79.7	3.8	1.7	9.0	8.7	28.8	6.2	23.7	3.0	24.2	.
9	28.3	6.1	10.0	19.0	38.6	10.7	28.3	15.0	51.2		13.2	28.2	16.5	17.7	.
10	-	1.9	.	8.0	20.8	.	2.2	.	22.2		.6	7.8	.	.	.
11	1.4	.	.	2.0	.5	1.3	.8	3.0	19.3	+	5.4	14.2	.4	1.7	.
12	2.0	.	.	.5	.2	.	5.1	.	42.1	2.3	3.6	9.3	.	21.5	.
13	.3	.	.	.	.	.	1.3	.	6.5	3.8	.	.6	9.2	1.1	96.6
14	.	4.2	.	12.0	15.2	16.3	.7	6.0	.9	17.0	8.2	.7	4.2	.	.
15	26.1	53.0	.	36.5	103.1	20.3	25.7	15.0	12.6	18.0	12.1	19.6	.	7.6	.
16	177.6	69.5	20.0	123.5	191.3	22.4	27.9	30.0	30.8	112.9	35.5	86.7	17.4	28.8	.
17	56.7	44.0	18.0	5.0	6.1	1.5	5.0	2.0	16.3	21.8	5.9	7.1	10.4	2.1	.
18	24.2	1.3	10.0	30.0	13.2	4.3	1.2	12.0	4.7	.3	6.8	2.5	.4	1.1	.
19	6.9	4.6	.	5.0	1.8	1.8	1.2	1.0	6.8	.	3.5	.5	5.6	.2	.
20	5.8	28.5	.	32.0	8.9	.	1.0	12.0	11.1	.	11.7	2.4	4.2	5.3	1.5
21	3.5	.	.	3.5	6.3	.	.6	9.0	9.7	21.0	.2	1.6	2.0	1.0	1.6
22	1.9	26.0	12.0	.5	.2	1.0	6.7	.	4.4	.	17.2	3.2	13.7	17.1	.
23	.9	.	.	14.0	.	.	.	.	.	.	2.8	.2	.4	.4	.
24	4.6	6.5	.	7.5	.8	1.3	1.2	2.0	.5	3.9	2.1	1.7	3.5	8.1	.
25	5.5	14.0	5.0	8.0	3.0	.	1.4	1.0	2.2	19.4	4.9	4.0	5.7	1.4	1.1
26	.	15.0	.	10.0	.8	2.5	8.4	1.0	15.7	6.3	19.6	.	.6	6.4	.
27	2.1	.	10.0	.5	7.9	.	.	1.0	1.7	2.7	.6	.4	.	-	1.7
28	5.0	88.0	.	32.5	.2	54.4	13.8	30.0	14.5	16.2	16.2	4.6	34.8	18.6	2.9
29	31.3	30.5	60.0	47.0	22.3	43.7	23.9	42.0	31.1	69.5	49.5	24.6	20.0	40.0	.
30	14.9	28.0	58.0	18.5	5.1	22.9	.	15.0	.6	11.8	.	9.5	23.7	.	.
TOTAL		698.6	415.0	685.0	762.6	357.7	225.5	372.0	448.2	484.2 #	329.1	330.0	254.4		113.1
PRECIPITACIONES IGUALES O SUPERIORES A															
.1	26	22	15	29	28	20	26	24	28		28	27	26	26	7
1.0	21	22	15	26	21	20	22	24	25		25	21	22	23	7
10.0	11	15	12	15	11	10	8	11	15		11	8	11	10	1
50.0	5	5	4	4	6	3	0	2	2		0	1	0	0	1
100.0	2	1	0	1	3	0	0	0	0		0	0	0	0	0

	UPALA	EL COBANO	NANDAYURE	LEPANTO	P. DEL COCO	MOROTE	SARDINAL	CARTAGO	DURAN	DIAMANTES	EL ALTO	EL GUARCO	JUAN VIMAS	PACAYAS
ESTACION	069538	072002	072005	072007	072008	072010	072011	073003	073011	073013	073016	073018	073019	073022
DIA														
1	1.4	.	.	.	.	.	.	.	.	.	.	.	.	.
2	.8	1.1	.	.	.	3.1	.	.	2.0	.	.4	.	9.3	2.0
3	11.8	8.6	.	.	.	.	.	.3	.	2.0	.	.	.8	.
4	15.2	.	.	.	.	.	.	.3	1.0	1.0	.8	.	.	.
5	12.0	.	.	.	4.1	.	.	2.2	10.0	113.0	19.8	4.0	6.3	15.0
6	.	.	.	.	.	.	.	25.7	59.4	204.5	48.6	35.0	117.5	58.0
7	4.2	8.4	.	.4	.	.	.	33.4	34.0	85.1	23.9	32.0	105.0	84.0
8	.	.	.	21.8	.	.	.	6.4	13.0	15.7	2.6	3.0	5.5	9.5
9	.	23.1	31.3	.	54.3	.	.	4.8	15.5	3.3	1.8	2.5	30.0	57.0
10	42.0	34.4	.	.	.	20.0	.	5.0	5.2	2.8	6.6	9.0	.	.
11	41.2	30.0	50.0	.3	45.2	6.1	.	.	1.0	.	5.6	.	.	.
12	11.8	31.8	36.5	.	3.1	51.3	.	.	4.0	.	3.7	.	.	.
13	7.1	.	11.0	.	6.5	22.0	.	.	.	.8	2.1	.	.	.
14	.	7.4	10.1	.	.	3.5	.	1.3	.	.	6.3	.	.	.
15	.	.	.	.	7.5	.	.	2.5	2.0	4.3	1.6	5.0	18.0	1.0
16	.	.	.	.	.	39.6	.	115.2	143.0	63.5	138.8	11.3	82.8	107.0
17	.	.	.	3.6	.	.	.	4.4	5.0	5.1	4.3	1.5	6.3	9.5
18	.	.	.	19.3	.	.	.	14.5	.	66.3	24.9	13.0	58.0	26.0
19	.	.	.	32.4	.	.	.	2.0	.	2.5	.	2.0	4.0	6.5
20	.	.	.	.	.	.	.	.	.	8.6	.	.	8.5	.
21	12.4	.	.	5.8	.	.	.	.6	.	24.1	.	2.0	45.8	6.0
22	2.1	.	.	.	.	.	.	.4	.5	.	.	.	.	4.0
23	1.2	.	.	.	.	.	.	.	.	.	.	.	.	.
24	.	.	.	.	.	.	.	2.4	.	6.1	.8	2.0	17.8	5.0
25	.	.	.	.	.	.	.	.9	.	1.0	.	.	7.5	2.7
26	4.7	.	.	.	.	.	.	.	.	3.8	.	.	.	.
27	.	.	.	.	.	.	.	-	.	.8	19.7	.	.	.
28	3.6	.	.	4.3	.	.	.	-	.	57.6	3.8	2.0	56.3	7.0
29	7.6	.	.	.	.	.	.	.	1.0	69.9	.	2.0	126.3	13.0
30	.	.	.	.	.	.	.	1.4	1.0	13.7	.	3.0	36.8	9.0
TOTAL	179.1	184.8	138.9	87.9	120.7	145.6	.		297.6	755.5	316.1	129.3	742.5	422.2
PRECIPITACIONES IGUALES O SUPERIORES A														
.1	16	8	5	8	6	7	0	19	16	23	19	16	19	18
1.0	15	8	5	6	6	7	0	14	15	21	16	16	18	18
10.0	7	4	5	3	2	4	0	4	6	10	6	4	11	7
50.0	0	0	1	0	1	1	0	1	2	7	1	0	6	4
100.0	0	0	0	0	0	0	0	1	1	2	1	0	3	1

PRECIPITACION DIARIA EN MILIMETROS

C/069-100/54 NOVIEMBRE 1970

	TAPANTI	EL CAMON	EL HUMO	EL LLANO	VILLA MILLS	NAVARRO	OJO DE AGUA	TRES DE JUNIO	BERMA	LA SUIZA	CACHI	TUCURRIQUE	TABANO	LAGUNA	WILLIAMS BURG
ESTACION	073026	073027	073028	073029	073033	073035	073038	073039	073040	073044	073046	073047	073057	073059	073064
DIA															
1	1.7	2.4	.5	3.6	.	.	.6	1.1	2.2	.	.	.	45.3	3.0	.8
2	.	.3	2.8	.7	.3	.	1.3	1.9	3.4	.	.5	.	40.8	1.0	.5
3	.1	.	3.3	.1	1.0	.	6.3	2.9	5.1	.	.	.	34.6	.	4.3
4	.	.	.	.	.	.	.	.	.	.	.	2.7	.9	1.0	1.5
5	1.0	.4	8.9	.	13.0	.	17.4	9.0	28.3	14.8	.	18.8	.3	7.0	41.2
6	47.9	18.4	78.1	39.3	29.5	4.5	49.2	55.7	82.6	101.3	49.7	83.3	11.5	38.0	43.9
7	37.8	26.5	49.5	40.1	22.0	54.0	18.3	3.2	38.7	68.3	48.1	41.3	87.0	24.0	45.9
8	1.8	1.4	4.8	2.1	10.3	20.0	18.8	13.3	16.7	10.4	3.2	.	53.3	4.0	27.9
9	34.7	19.6	34.9	9.5	9.6	20.5	-	17.6	13.0	5.5	31.6	18.2	5.2	2.0	.
10	.2	18.1	.	.2	21.7	11.0	12.5	2.4	9.7	4.2	.	.	26.2	3.0	33.8
11	.	4.7	.	.2	10.2	6.0	9.1	10.9	2.4	.	.	.1	14.3	2.0	29.2
12	.	21.0	.	.	4.6	7.0	.	-	.	.	.	.1	3.6	2.0	13.7
13	2.0	8.4	.8	.8	22.3	.	10.9	-	2.0	.	.	.6	.	1.0	5.1
14	.7	22.4	.	35.3	1.0	50.5	16.1	-	23.9	.	.	.3	4.8	2.0	11.2
15	6.4	2.6	7.6	20.4	.7	5.0	4.7	-	10.3	4.1	.	5.8	30.5	11.0	.
16	57.6	55.9	57.0	58.2	126.7	10.0	153.8	-	174.1	100.7	44.8	51.8	38.3	56.0	23.4
17	8.0	.3	18.4	1.5	1.0	15.0	32.1	7.5	26.2	37.4	.2	7.8	161.1	.	2.0
18	15.3	3.8	47.8	18.2	23.3	10.0	24.1	19.7	32.1	66.0	17.0	41.4	39.9	26.0	78.2
19	1.4	.6	4.6	1.2	.4	5.0	4.2	2.2	11.8	4.5	.	1.5	29.9	.	17.8
20	.2	3.1	.1	.	.	10.0	-	2.3	3.5	.6	1.8	1.1	-	8.0	8.9
21	.4	1.0	.	1.1	.	.	-	.	1.0	.1	4.5	3.0	-	.	.
22	.4	.1	.	.4	.	.	.1	5.7	1.1	.	1.4	.	-	.	.
23	.1	-	.	.	13.1	.	17.5	.9	.	3.3	.	4.6	-	.	.
24	2.7	-	2.1	.	.	.	.	.	.5	3.6	.3	.7	-	.	8.1
25	1.5	.	4.7	.6	.	.	.	.2	2.2	.4	5.7	.6	-		.5
26	.	.	2.7	.	.	.	.	.	.	.	.	.	-	.	.
27	.5	.	.7	.6	.	.	1.6	2.0	3.3	1.9	.	.7	10.2	.	1.3
28	.2	.8	6.1	2.2	2.3	.	7.7	6.3	11.2	5.2	6.4	23.0	11.4	36.0	34.5
29	.3	2.8	20.8	16.8	3.4	.	16.1	14.1	28.2	11.3	21.8	9.0	25.7	.	31.8
30	1.8	.	8.2	3.8	.	.	11.7	3.9	8.9	9.3	3.5	16.0	13.9	.	6.6
TOTAL	224.7		364.4	256.9	316.4	228.5			452.9	452.9	240.5	332.4		229.0	472.1
PRECIPITACIONES IGUALES O SUPERIORES															
.1	25	22	22	23	20	14	22	21	26	20	16	23	14	18	24
1.0	15	16	18	15	17	14	20	19	25	17	13	16	12	18	21
10.0	5	7	7	7	10	9	12	6	13	8	6	8	9	6	13
50.0	1	1	2	1	1	2	1	1	2	4	0	2	2	1	1
100.0	0	0	0	0	1	0	1	0	1	2	0	0	0	0	0

	SANTA CLARA	ATIRRO	SAN ANTONIO	INCSA	COLI BLANCO	FILA-DELFIA	QUEBRADA GRANDE	PUERTO HUMO	LA GUINEA	MONTE GALAN	PELON DE LA BAJURA	LOS ANGELES	CANAS DULCES	COLO-RADO	QUEBRADA HONDA
ESTACION	073065	073071	073074	073076	073078	074002	074004	074005	074006	074007	074008	074009	074010	074012	074014
DIA															
1	.	.	.	.	.	.	.	6.0	12.0	.		.	.	.	
2	1.0	.3	3.8	.	1.5	.	4.0	.	5.7	.	15.4	.	.	.	11.5
3	3.8	4.8	2.1	.	2.2	.	10.0	12.0	.	.	.	3.5	2.5	.	.
4	1.0	.1	32.3	.	.6	.	.	10.0	.	.	.	3.7	6.0	.	.
5	91.4	6.4	42.0	5.8	2.9	.	.	18.0	.	.	.	1.0	2.4	.	.
6	200.7	76.6	76.6	5.9	59.3	.	.	4.0	.	.	.	11.0	3.4	.	.
7	73.7	36.3	79.8	.	102.5	.	.	9.0	.6	.	.	25.7	.	.	.
8	.	33.8	64.2	.	8.2	.	.	25.0	1.3	.	.	.4	.	.	.
9	5.1	1.6	.2	.	31.4	22.5	64.0	35.0	29.9	33.5	.	.5	.	.	.
10	2.3	3.6	2.1	.	.1	22.0	13.0	20.0	.	6.9	33.0	.3	42.1	.	25.0
11	.	.2	.	.	.	93.5	.	18.0	27.2	47.7	.	23.9	5.3	.	56.0
12	.	.	.	.	.	9.5	10.0	40.0	75.3	19.0	58.8	45.0	59.3	2.6	23.5
13	3.8	.	.	.	.	.	13.0	11.0	2.2	5.0	53.4	52.3	4.7	.	34.5
14	.	.	4.5	.	.2	15.0	.	5.0	.2	.2	.	.5	.	.	.
15	1.5	.1	6.3	114.5	3.0	18.5	.	3.0	26.6	.	.	4.0	.	.	.
16	26.9	38.1	47.4	.	109.4	.	.	.	.	.	4.2	.2	.6	.	.
17	.2	31.2	7.6	2.0	3.8	.	.	.	.	.	.	.	.	14.5	.
18	54.4	18.9	35.7	.	30.9	.	.	4.0	.	.	.	.	.	14.9	.
19	.8	30.8	.5	.	1.3	.	.	2.0	.	.	.	.	.	35.4	.
20	1.3	.	6.8	.	.7	.	.	.	.	.	.	3.2	.	30.9	.
21	5.3	.2	10.2	.	5.6	.	.	10.0	.	.	.	2.5	.	8.2	.
22	1.0	.	.	.	5.9	.	.	1.0	.	.	.	.	.	.	.
23	.	.	5.2	.	.	.	.	.	.	.	.	.	.	.	.
24	3.8	.	1.0	10.5	.1	.	.	.	.	.	.	.	.	.	.
25	1.0	8.0	.	.	2.2	.	.	.	.	.	.	1.9	.	.	.
26	.	.	.8	.	.2	.	.	2.0	.	.	.	1.8	.	.	.
27	.2	2.5	.4	.	1.3	5.5	.	.	.	.	.	.3	.	.	.
28	23.1	1.6	20.8	.	11.3	.	.	.	.2	.	.	.	.	.	.
29	25.2	16.2	48.0	17.7	25.6	.	.	.	.	.	.	17.5	1.7	.	.
30	4.8	10.8	15.5	8.0	7.8	.	.	.	.	.	.	6.5	.	.	.
TOTAL	532.3	322.1	510.1	164.4	418.0	186.5	114.0	235.0	181.2	112.3	164.8	205.7	128.0	106.5	150.5
PRECIPITACIONES IGUALES O SUPERIORES A															
.1	23	21	24	7	25	7	6	19	11	6	5	21	10	6	5
1.0	20	16	20	7	19	7	6	19	8	5	5	15	9	6	5
10.0	7	9	11	3	7	5	5	10	5	3	4	6	2	4	5
50.0	4	1	3	1	3	1	1	0	1	0	2	1	1	0	1
100.0	1	0	0	1	2	0	0	0	0	0	0	0	0	0	0

NOVIEMBRE 1970

PRECIPITACION DIARIA EN MILIMETROS

C/069-100/55

ESTACION	CORRALILLO 074015	EL REAL 074016	TALOLINGA 074017	CARTAGENA 074018	HDA. OROSI 074021	SAN RAFAEL 074022	H. STA. MARIA 074023	PLATANILLO 075003	PACUARE 075004	TILARAN 076002	TIERRAS MORENAS 076006	TABOGA 076008	CEIBA BAGACES 076009	LAJAS 076010	HDA. GUAYABO 076011
DIA															
1	15.0	.	.	.	.	8.0	8.0	.	1.5	.	.	10.0	.	6.7	.
2	.	.2	.	.	10.0	7.0	7.0	.6	1.0	4.0	1.3	.	.	1.8	20.2
3	.	2.0	.	.	.8	12.0	14.0	.4	.6	.	.2	.	.	.	40.4
4	.	.	.	.5	10.0	20.0	27.5	.	.4	6.0	2.2	.	.	.	10.0
5	.	.	.	.	30.0	4.0	5.5	10.1	52.0	12.0	6.6	.3	.	.	10.5
6	.	.	.	.	.9	10.0	12.0	100.8	113.6	12.0	21.5	.	.	.	20.2
7	2.0	.	20.0	.	11.0	.	1.5	69.3	78.8	.	15.5	2.8	.	.	30.2
8	4.0	.	23.0	4.0	.6	5.0	7.0	13.6	14.5	.	3.0	.1	.	4.0	20.0
9	27.0	27.0	.	45.0	30.0	8.0	12.0	1.8	3.0	25.0	6.6	9.8	.	18.4	40.6
10	20.0	3.0	.	2.0	50.0	15.0	18.0	11.2	3.8	25.0	19.6	5.0	.	2.3	60.3
11	37.0	46.5	.	108.0	20.0	16.0	25.0	30.0	6.3	13.0	77.3	6.4	.	.	40.0
12	32.0	15.0	.	27.0	40.0	75.0	85.0	.	.	5.0	61.3	30.6	.	17.0	10.0
13	26.0	.	.	2.5	90.0	20.0	26.0	.8	1.3	5.0	30.3	.2	.	18.1	40.0
14	.	.	.5	7.5	80.0	7.0	9.0	2.3	7.0	1.0	10.8	9.4	.	1.1	30.0
15	34.0	10.0	.	.5	.	.	1.0	2.1	3.7	5.0	4.6	1.2	.	.	10.2
16	.	.	34.0	.	.	2.0	4.0	188.3	178.3	10.0	6.2	.3	.	.	40.0
17	.	.	25.0	.	.	7.0	10.0	63.2	64.1	.	8.1	.	.	.	40.2
18	.	.	55.0	.	.	.	.	59.6	53.1	.	.	.	.	.	10.0
19	.	.	26.0	.	.	.	1.0	13.4	20.6	5.0	.	.	.	.	6.0
20	.	.	.	.5	.	2.0	.	.	.2	5.0	.	.	.	.	.
21	4.0	.	.	.	.	1.0	2.0	.	.4	.	.1	.	.	.	.
22	.	.	43.0	.	.	2.0	3.0	.	.	.	10.5	.	.	.	.
23	.	.	.	.	.	.	.	.	.	.	1.5	.	.	.	.
24	.	.	.	.	.	.	.	1.2	.2	.	.	.	.	.	.
25	.	.	.	.	.	1.0	2.0	5.7	4.4	.	4.9	.	.	.	.
26	.	.	.	.	.	3.0	4.0	.	.	.	8.9	.	.	.	.
27	.	.	.	.	.	.	.	.3	.6	.	.9	.	.	.	.
28	6.0	.	.	8.0	.	.	.	3.6	7.5	.	.2	.	.	.	.
29	.	.	.	.	.	25.0	27.5	12.9	11.5	.	33.2	.8	.	.	.
30	.	.	.	.	.	5.0	6.0	2.9	4.9	.	5.3	.	.	.	.
TOTAL	207.0	103.7	226.5	205.5	373.3	255.0	318.0	594.1	633.3	133.0	340.6	76.9	.	69.4	478.8
PRECIPITACIONES IGUALES O SUPERIORES A															
.1	11	7	8	11	13	22	24	22	26	14	25	13	0	8	18
1.0	11	6	7	8	10	22	24	18	20	14	21	8	0	8	18
10.0	7	4	7	3	10	8	10	11	9	6	9	2	0	3	17
50.0	0	0	1	1	3	1	1	5	6	0	2	0	0	0	1
100.0	0	0	0	1	0	0	0	2	2	0	0	0	0	0	0

ESTACION	HDA. TENORIO 076012	BATAN 077001	LAS JUNTAS 078001	MONTE VERDE 078002	LAGARTO 078004	SARMIENTO 078005	MIRAMAR 078006	PLAYA BLANCA 078007	MORAVIA CHIRRIPO 079005	ESTRADA 079008	BARMOUTH 079009	SAN RAMON 080001	S. MIGUEL BARRANCA 080002	ESPARTA 080003	NAGATAC 080005	GUADALUPE ESPARTA 084041
DIA																
1	.	.	35.0	1.1	1.4	.6	2.7	15.2	.	.	.	.	1.4	.	.	.
2	.	.	.	.2	6.2	26.9	.2	21.6	1.0	.	1.6	.	.2	.	2.0	18.5
3	10.0	3.0	.	.1	.	.	.	.	.9	7.5	.4	.	.	.	.	.
4	3.2	.	.	1.4	.	.4	.5	17.8	6.6	60.1	1.1	.	1.3	.	1.4	.
5	20.0	39.3	.	20.0	.	..	.	.	66.2	68.7	130.0	.	.	.	.5	.
6	22.0	209.0	.	20.4	.	.	.	2.5	18.6	65.5	190.9	.	.	.	.4	2.3
7	21.0	117.1	.	10.0	.	.2	1.5	17.8	43.4	7.1	130.7	7.0	.8	.	.5	.
8	20.0	28.4	9.0	7.1	.	.6	1.1	54.6	8.5	22.9	.3	16.0	1.1	.	1.6	2.5
9	19.0	.	43.0	12.4	30.2	35.6	1.5	123.7	1.8	.	2.8	10.0	1.2	.	2.5	1.3
10	24.0	33.8	25.0	19.0	16.5	18.7	13.1	17.3	12.3	14.5	12.0	6.0	1.7	.	6.2	2.4
11	24.2	1.8	20.0	25.4	.	74.3	42.0	.	30.5	28.3	14.0	7.0	38.4	.	29.3	68.7
12	20.1	.	30.0	75.2	.	22.4	9.9	11.4	.	.	2.4	23.0	4.1	.	.	.
13	20.0	4.8	25.0	44.4	.	.	.	12.7	.	5.1	8.0	.	.2	.	6.5	.
14	22.0	.	7.0	12.6	3.2	.	.	11.4	2.3	.	.2	.	3.6	.	4.5	1.3
15	18.2	-	.	5.5	8.7	2.0	8.4	19.8	74.0	.	.2	8.0	.	.	2.3	3.4
16	12.5	124.9	.	25.0	.2	.	.	24.1	257.3	116.7	5.9	.	.	.	8.4	.
17	16.0	10.8	.	68.0	.	.	.	7.6	63.3	.8	90.1	.	.	.	.	.
18	8.0	89.7	.	1.2	.	.2	.	3.8	44.7	143.5	183.7	.	.	.	.2	.
19	8.2	42.5	.	.1	.	.	.	2.5	.4	.	1.5	.	.	.	.	1.7
20	10.0	.3	.	.	.	.	.	12.7	.	9.7	.	.	.	.	.	.
21	9.4	.5	.	.	.	.	3.6	7.6	.	.	.	.	4.4	.	.	.
22	4.5	2.2	.	.	.	.	.	30.5	.	.	7.7	.	.	.	.	.
23	4.0	.	.	.	.	.	.	.	3.5	.	.	.	.	.	.	.
24	3.0	.	.	.	.	.	.	.	.4	.	.5	.	.	.	.	3.2
25	10.3	.	.	.	.	.	.	12.7	.2	.	.	.	.	.	.	.
26	11.8	.6	.	18.4	.	.	.	2.5	.3	.	.7	.	.	.	.	.
27	10.5	.	.	.	.	.	.	7.9	4.9	.	6.1	.	.	.	.	.
28	8.2	10.0	.	.	.	.	.	3.0	19.8	.	20.0	.	.	.	1.0	.
29	2.3	9.7	.	.	.	.	.	.	7.4	.	8.2	.	.	.	.	2.0
30	.	1.1	.	.	.	.	.	.	-	53.5	.6	.	.	.	.	.
TOTAL	362.4		194.0	367.5	66.4	181.9	84.5	440.7		603.9	819.6	77.0	58.4	.	67.3	107.3
PRECIPITACIONES IGUALES O SUPERIORES A																
.1	27	19	8	20	7	11	11	23	23	14	25	7	12	0	15	11
1.0	27	16	8	17	6	6	9	23	18	13	18	7	9	0	11	11
10.0	18	10	6	12	2	5	2	15	10	9	8	3	1	0	1	2
50.0	0	4	0	2	0	1	0	2	4	6	5	0	0	0	0	1
100.0	0	3	0	0	0	0	0	1	1	2	4	0	0	0	0	0

PRECIPITACION DIARIA EN MILIMETROS

	MOIN	ASUN-CION	LA AR-GENTINA	ATENAS	AVANCE	TRES RIOS	CORO-NADO	SANTA ANA	TURRU CARES	PALMARES	S. JOAQUIN DE FLORES	NARAN-JO	RANCHO REDONDO	DESAM-PARADOS	EST. EXP. F. BAUDRIT
ESTACION	081004	083003	084003	084004	084005	084006	084007	084011	084012	084014	084015	084016	084018	084022	084023
DIA															
1	.	.	4.3	1.4	.	3.0	.	10.0	1.0	6.0	5.5	.	.	1.5	4.0
2	.	30.7	3.2	2.1	.	.	.	1.0	6.0	1.0	.	17.0	.	.	3.8
3	11.7	10.8	.	.	7.0	.	2.0	17.0	.	.	.	.	10.0	.	.
4	.1	.4	.	.	2.0	2.0	6.0	25.0	.	.	.	.	.	.	.
5	10.2	54.2	.	1.9	5.0	7.0	11.0	2.0	.	.	.4	7.5	.	.	.
6	169.1	193.3	5.6	2.5	45.0	42.0	69.0	14.0	4.0	3.0	4.1	3.0	26.5	72.0	3.1
7	104.5	80.3	.	1.3	42.5	30.0	37.0	1.0	.	8.0	27.2	5.0	60.6		8.1
8	34.6	20.2	.	5.3	8.0	.	3.0	.	4.0	5.0	2.6	6.0	53.2		2.5
9	.3	3.9	10.7	3.1	2.5	6.0	3.0	17.0	4.0	.5	14.2	3.0	5.6	6.8	10.4
10	10.4	6.5	7.2	1.7	10.0	4.0	.	50.0	.	2.0	13.2	8.0	2.4	49.0	1.1
11	1.6	71.2	14.7	14.4	2.5	.	1.0	1.0	9.0	25.0	1.1	10.0	5.5	.	1.8
12	4.7	11.7	6.5	7.7	1.0	.	2.0	2.0	13.0	17.0	3.1	18.0	5.0	.	9.1
13	.	2.1	2.6	1.0	1.5	.	.	2.0	.	2.0	3.0	3.0	2.0	4.5	.4
14	.8	.1	21.1	1.0	7.0	.	2.0	1.0	.	3.0	1.5	.	3.0	.	1.8
15	.	.1	9.9	3.1	5.0	17.0	18.0	.	.	15.0	1.1	10.0	36.2	.	1.7
16	133.5	173.1	3.2	3.4	138.5	9.5	105.0	6.0	8.5	1.5	4.5	.	159.9	41.2	3.5
17	2.8	81.2	.	.	.	.	4.0	.	.	.	.	.	10.0	.	.
18	81.0	53.3	16.3	2.0	31.5	29.0	14.0	5.0	.	3.0	14.1	.	.	15.0	6.3
19	37.7	36.7	.	.	1.0	.	.	.	.	.	.	.	.	.	.3
20	.4	..	.	.	.	6.0	.	.	.	.	.	.	.	.	.1
21	2.6	2.2	.	.	.	.	.	.	.	.	1.5	.	.	.	.
22	5.7	1.8	.	.	.	.	.	.	.	.	.	.	.	.	.
23	.	.	.	.	.	.	1.0	.	.	.	.	.	.	.	.
24	15.0	.	.	.	.	.	.	.	.	.	.	.	.	.	.
25	.	1.8	.	.	.	.	.	.	.	.	.	.	.	.	.
26	.1	.	.	.	.	.	.	.	.	.	.	.	.	.	.
27	.	.	.	.	.	.	.	.	.	.	.	.	.	.	.
28	2.6	17.3	.	.	14.5	36.0	.	.	.	.	.	.	6.6	.	1.7
29	19.5	32.1	.	.	3.0	.	9.0	.	.	.	.	.	.	.	.
30	12.0	14.4	.	.	.	.	.5	.	.	.	.	.	.	.	.
TOTAL	657.9	899.4	105.3	51.9	327.5	191.5	287.5	154.0	49.5	92.0	97.1	90.5	386.5	190.0#	59.7
PRECIPITACIONES IGUALES O SUPERIORES A															
.1	23	24	12	15	18	12	17	15	8	14	15	11	14		17
1.0	18	21	12	15	18	12	16	15	8	13	14	11	14		14
10.0	12	15	4	1	6	5	6	6	1	3	4	4	7		1
50.0	4	7	0	0	1	0	2	1	0	0	0	0	3		0
100.0	3	2	0	0	1	0	1	0	0	0	0	0	1		0

	H. OJO DE AGUA	LA TRI-NIDAD	S. ANT. ESCAZU	SALITRAL STA. ANA	S.J.DIOS DESAMP.	SARCHI	S.DGO. DEL ROBLE	LA GARITA	AQUASUB S. JOSE	SAN JE-RONIMO	DESAM-PARADOS	SACRA-MENTO	MONTE CRUZ	LA CAJA
ESTACION	084024	084035	084037	084038	084039	084042	084043	084044	084050	084051	084052	084053	084054	084055
DIA														
1	.	.	1.9	.	7.8	6.3	.	.	5.2	.	.	.	.	.6
2	6.3	11.3	1.0	.	1.9	31.3	15.3	1.5	.	6.9	.5	.	.1	4.7
3	.	.	2.0	.9	.	.	.	.	.	3.8	.	2.0	.5	.3
4	.	10.3	.	.	.	.1	.	.	.	6.5	.	.	.	.
5	.	46.8	1.1	.	.	2.9	.	.	2.9	52.8	1.3	39.0	11.6	.
6	12.8	16.8	4.8	.	4.5	2.7	12.5	.	.	120.4	21.6	53.2	81.2	25.8
7	4.5	9.1	35.0	18.7	32.2	3.8	15.0	7.4	45.5	100.6	4.3	21.2	52.3	13.3
8	21.2	6.6	19.2	15.0	32.8	8.0	15.4	2.1	9.5	23.6	4.3	18.0	.	8.0
9	10.8	.3	2.3	3.4	35.0	3.4	20.0	2.4	21.5	5.1	31.5	11.4	70.0	14.8
10	.4	.7	16.2	3.2	10.5	7.7	10.4	2.1	1.1	1.2	2.3	13.1	10.0	.8
11	2.6	.	1.9	.	4.5	19.3	2.4	8.8	.	.8	-	10.2	6.3	-
12	5.6	.	.6	.	6.0	15.7	5.5	16.6	.	1.4	-	14.3	.	-
13	1.5	1.7	3.0	6.0	1.9	1.2	.	.	.	25.2	-	5.0	1.0	-
14	.6	4.7	1.1	.	3.9	3.3	9.4	.	.	17.5	-	4.1	20.6	-
15	.	4.4	1.3	2.0	3.1	3.0	3.2	.	.	209.3	-	8.2	.	-
16	5.6	37.1	1.2	.	6.5	9.8	17.6	.	15.2	32.0	-	71.0	72.0	-
17	.	1.7	22.0	14.1	35.9	.	.	.	.	30.4	-	2.0	1.0	-
18	12.2	8.4	2.1	.	1.7	2.4	10.4	2.3	7.3	40.9	-	8.2	10.0	-
19	.	.	69.0	.	15.6	.	.	.	.	2.2	-	.	.	-
20	.	.	.	.	.	.2	2.8	.	.	3.7	-	.	5.0	-
21	.	.	.	.	.	.	.	.	.	3.5	-	6.1	17.3	-
22	.	.	.	.	.	.	.	.	.	.9	-	2.0	.	-
23	.	.	.	.	.	.	.	.	.	1.5	-	.	.	-
24	.	.	.	.	.	.	.	.	.	14.8	-	.	10.3	-
25	.	.	.	.	.	.	.	.	.	1.0	-	.	.	-
26	.	.	.	.	.	.	.	.	.	3.6	-	.	1.3	-
27	.	.	.	.	.	.	.	.	.	7.3	-	.	.	-
28	12.0	.	.	15.6	.	3.2	.	.	.	25.6	-	.	30.3	-
29	.5	9.3	17.0	.	.5	.	.	.	.	32.4	-	10.0	.	-
30	.	.	16.0	.	.2	.	.	.	.	8.2	-	5.3	1.3	-
TOTAL	96.6	169.2	218.7	78.9	204.5	124.3	139.9	43.2	108.2	783.1		304.3	402.1	
PRECIPITACIONES IGUALES O SUPERIORES A														
.1	14	15	20	9	18	18	13	8	8	29		19	19	
1.0	11	13	19	8	16	16	13	8	8	27		19	17	
10.0	5	5	7	4	6	3	8	1	3	13		10	11	
50.0	0	0	1	0	0	0	0	0	0	4		2	4	
100.0	0	0	0	0	0	0	0	0	0	3		0	0	

PRECIPITACION DIARIA EN MILIMETROS

	VILLA COLON	CONCEP CION	BARBA	LOS CARTAGOS	PANDORA	VESTA	FORTUNA	HERRA DURA	PURIS CAL	ACOSTA	S.MARCOS TARRAZU	TARBACA	QUEPOS	BARTOLO	S. ISI DRO P.Z.
ESTACION	084056	084057	084058	084059	085001	085002	085003	086001	088001	088005	088006	088009	090003	092001	098004
DIA															
1	15.3	.	.	.	.	.	.	18.0	.	2.5	.	.	.	2.0	6.4
2	.	.	.	.	.	31.8	.	12.0	32.0	.	.	.	.	.	.
3	.	.	.	.2	.	.	7.6	.	.	.	.	.	.	.	.
4	.	.	.1	.7	.	10.2	.	.	.	.	.	.	.	.	.
5	.	.	.3	5.6	.	.	5.1	.	19.0	.	.	.	52.1	28.4	19.0
6	.	76.0	19.5	91.3	.	3.3	78.7	.	22.0	10.0	26.0	.	.8	2.3	5.1
7	.	22.0	8.0	101.9	.	104.6	46.2	.	31.0	6.0	14.0	.	11.4	2.0	3.0
8	.	20.0	16.0	56.1	53.3	.	.5	.	18.0	2.0	.	.	22.9	19.6	17.5
9	.	55.6	34.2	7.7	9.6	39.4	11.4	20.5	29.0	36.5	38.5	.	13.9	21.3	21.8
10	.	.	2.2	18.8	9.9	40.6	12.7	9.5	17.0	24.0	25.5	.	6.4	4.1	50.8
11	.	.	1.8	11.1	2.5	26.7	2.3	10.5	.	1.0	7.0	7.3	24.1	7.4	2.5
12	5.0	4.0	2.0	19.6	.2	10.2	1.3	60.0	.	4.0	6.0	.	.	.	.
13	8.2	37.3	.2	.8	7.9	.	16.5	30.0	.	.	15.5	6.2	.	.8	.
14	.	.	1.5	2.1	.	4.3	.	4.3	.	2.0	.	.	2.5	1.3	41.9
15	2.0	.	.8	41.3	.	.	.	.	.	1.0	5.0	30.2	5.1	9.1	22.9
16	.	.	3.9	81.6	157.5	.	83.8	.	.	38.0	26.5	100.2	50.8	60.4	38.6
17	.	10.6	.	17.5	20.3	175.0	13.9	.	.	.	.	16.3	.	.	.
18	.	.	8.2	26.7	38.1	15.2	36.8	.	.	.	6.5	.	.	23.9	5.1
19	.	.5	.1	.	10.2	41.9	12.2	10.0	.	.	3.0	.	.	.	19.3
20	.	.	.	3.1	.	4.3	.	.	.	.	.	.	.	.8	.
21	.	.	1.8	11.1	4.1	7.6	2.3	.	.	.	.	.	22.9	3.0	.
22	.	.	.1	.5	.	2.5	.	.	.	.	.	.	52.1	71.6	.
23	.	.	.	.	.	.	7.6	.	.	.	.	.	5.1	10.2	.
24	.	8.0	.	6.6	2.5	.	.8	.	.	.	.	.	.	.	.
25	.	.	.	7.8	.	.	.	.	.	.	.	.	.	.	.
26	.	.	.	3.4	.	.	.	.	.	.	.	.	.	.	.
27	.	.	.	.	.	.	.	.	.	.	.	.	.	.	.
28	.	.	.2	1.7	33.8	.	27.7	.	.	.	.	.	.	3.0	.
29	.	.	.5	17.5	39.4	.	27.9	.	.	.	.	.	.	10.2	7.6
30	.	34.0	.	24.5	6.1	184.9	5.1	36.2	.	.	.	.	.	.	.
TOTAL	30.5	268.0	101.4	559.2	395.4	702.5	400.4	211.0	168.0	127.0	173.5	160.2	270.1	281.4	261.5
PRECIPITACIONES IGUALES O SUPERIORES A															
.1	4	10	19	25	15	16	20	10	7	11	11	5	13	19	14
1.0	4	9	11	21	14	16	18	10	7	11	11	5	12	17	14
10.0	1	7	3	13	7	11	11	8	7	4	6	3	8	8	8
50.0	0	2	0	4	2	3	2	1	0	0	0	1	3	2	1
100.0	0	0	0	1	1	3	0	0	0	0	0	1	0	0	0

	EL PALMAR	VOLCAN ANGEL	S. VITO DE JAVA	REPUNTA	CEDRAL	BOLIVIA	POTRERO GRANDE	RIO NEGRO	BOLAS	PUERTO NUEVO	SAN MARTIN	ACHIOTE	CHIMI RROL	RIO BLANCO	GOLFITO
ESTACION	098005	098006	098007	098009	098010	098011	098012	098013	098015	098016	098017	098019	098020	098021	100003
DIA															
1	16.3	7.0	19.5	69.4	8.5	1.8	.3	1.4	.	5.8	18.6	.	.2	1.4	18.5
2	.	3.0	7.5	.3	3.4	.	.2	5.3	.	3.2	10.0	.	.2	1.6	3.3
3	.	8.0	.	3.1	6.1	10.9	.	.	13.1	7.5	.	1.7	.7	.4	6.9
4	.	22.0	1.0	.	.	.	.1	.3	24.3	5.3	2.2	30.5	2.4	.	10.7
5	.	.	26.5	7.5	32.2	18.2	4.0	5.9	56.2	.2	.	10.5	2.7	.4	21.6
6	.	10.0	7.0	3.4	9.8	1.0	.4	4.7	.	.3	10.0	1.0	3.5	6.3	2.3
7	10.2	24.0	12.5	3.2	7.6	1.1	60.0	30.2	7.0	25.9	30.0	.	4.6	6.3	32.8
8	97.8	35.0	61.5	22.4	33.1	-	65.2	73.2	13.1	71.3	33.5	5.4	7.4	2.5	69.6
9	146.0	25.0	17.0	20.8	95.8	37.6	33.2	39.2	58.4	62.3	23.0	.	5.4	41.1	87.4
10	17.8	12.0	52.0	39.6	6.6	34.9	31.3	39.8	48.4	90.5	.9	1.0	28.1	24.1	19.0
11	.	.	6.5	1.3	14.4	2.1	.	.	.	.	.	.5	.6	1.7	3.0
12	17.8	.	1.0	.	.3	14.1	.	.4	.	3.5	.	4.5	.	.3	11.4
13	5.1	.	23.0	.3	70.9	4.1	.4	4.7	.	6.3	6.0	.	.	6.9	6.9
14	5.6	.	4.0	.	8.0	6.4	3.4	9.2	.	7.3	32.0	.	35.6	21.0	22.1
15	.	16.0	2.5	16.7	6.4	20.2	.	29.6	.	10.5	8.2	.	16.4	.6	11.9
16	120.6	22.0	39.0	18.9	37.3	35.6	1.4	19.5	53.2	31.4	5.0	.	2.1	37.9	78.5
17	2.0	48.0	11.5	29.7	2.8	5.7	35.6	39.6	24.0	3.2	6.3	7.5	8.2	.	3.8
18	.	4.0	3.0	4.9	12.5	12.1	19.4	3.2	42.6	.1	2.1	1.2	2.1	9.0	3.8
19	4.6	.	32.0	8.0	3.1	6.0	3.4	12.7	.	4.2	.4	.	1.1	1.6	9.6
20	6.1	.	4.0	.9	.	4.5	.8	1.6	.	2.3	.4	.	.	.	3.8
21	.	.	10.5	.	1.8	.	.4	.4	12.7	.	.	.	1.7	.	8.4
22	6.6	.	46.0	.	3.2	.	.	12.0	2.0	.	.	.8	.5	.	25.6
23	.	.	9.0	.7	.1	6.9	.	19.6	.	.	.	.	.	1.2	.8
24	.	.	28.5	.	14.2	.1	.	2.8	.	1.2	.	.	.	.	1.8
25	.	.	.	.	.2	.	.	.	.	.	.	.	1.2	.	5.6
26	.	.	.	.	2.0	.	.	.	.	2.3	.	1.7	.	.2	1.5
27	.	27.0	27.0	1.9	.3	.3	2.0	2.8	.	.	.	.	.1	.2	.
28	.	.	2.0	1.1	5.8	.4	.	.	.	.	.	.	8.7	2.4	4.8
29	.	.	6.0	25.6	43.4	11.0	.	.	.	.	.	.	.2	1.1	7.1
30	.	.	2.0	.4	.8	.	.	.	.	3.7	.	.	.	.	3.3
TOTAL	456.5	253.0	462.0	280.1	430.6		261.5	358.1	355.0	348.3	188.6	66.3	133.7	168.2	485.8
PRECIPITACIONES IGUALES O SUPERIORES A															
.1	13	14	27	22	28	22	18	23	12	22	16	12	23	22	29
1.0	13	14	27	17	23	19	11	20	12	19	13	10	16	16	28
10.0	7	10	14	8	9	9	8	10	10	6	7	2	3	4	12
50.0	3	0	2	1	2	0	2	1	3	3	0	0	0	0	3
100.0	2	0	0	0	0	0	0	0	0	0	0	0	0	0	0

C/069-100/58

PRECIPITACION DIARIA EN MILIMETROS

	COTO 47	R. OSA AERODP.	CAMP. RINCON
ESTACION	100007	100022	100023
DIA			
1	.	5.3	2.5
2	1.3	3.0	.
3	20.3	3.8	16.3
4	7.4	.	.
5	53.9	12.7	14.7
6	.	22.1	18.0
7	29.4	23.9	21.3
8	63.7	85.1	87.9
9	33.1	220.5	181.6
10	4.9	21.1	16.0
11	1.2	.	.
12	.	7.6	5.8
13	61.2	10.4	7.6
14	58.8	7.6	2.5
15	1.2	5.6	2.8
16	39.2	49.3	45.9
17	2.4	15.8	7.1
18	.	12.7	6.4
19	7.3	2.5	.
20	.	27.9	6.1
21	9.8	3.6	3.0
22	51.4	67.1	23.6
23	.	14.7	10.1
24	.	4.3	3.8
25	61.2	7.9	1.3
26	.	4.1	3.8
27	.	36.1	33.0
28	.	3.3	2.3
29	.	.	.
30	3.6	.	.
TOTAL	511.3	678.0	523.4
PRECIPITACIONES IGUALES O SUPERIORES A			
.1	19	26	24
1.0	19	26	24
10.0	10	14	11
50.0	6	3	2
100.0	0	1	1

DICIEMBRE 1970

	VARA BLANCA	SAN MIGUEL	CHILA-MATE	C. QUE-SADA	L. EN-SAYOS	LOS LLANOS	ARENAL	Q. AZUL	LOS ANDES	CARO NEGRO	CERRO INDIO	PALMIRA	BOCA ARENAL	COTE	PERAS BLANCAS
ESTACION	069505	069506	069508	069510	069511	069513	069514	069515	069523	069524	069526	069528	069529	069532	069534
DIA															
1	6.4	24.0	20.0	15.0	7.6	16.0	8.9	22.0	16.9	34.2	27.5	5.0	24.3	8.0	.6
2	23.1	86.0	31.0	88.0	46.4	52.1	18.7	45.0	27.8	53.3	36.8	12.8	15.7	13.2	.
3	196.6	190.0	60.0	176.5	128.3	52.8	18.0	75.0	29.4	90.3	44.5	117.3	20.7	18.6	.
4	183.4	130.0	65.0	74.0	104.9	36.6	19.5	36.0	28.0		15.0	56.3	18.7	11.2	.
5	171.4	190.0	68.0	167.5	110.8	124.5	43.4	126.0	61.4	+	77.8	52.5	65.3	25.6	.
6	47.3	69.0	120.0	15.5	10.2	4.3	13.6	6.0	27.8		32.9	5.7	4.3	12.6	.
7	30.2	80.0	10.0	19.0	25.3	7.4	3.8	5.0	8.0		7.0	4.3	.8	.8	.
8	35.6	.	12.0	38.0	26.7	12.4	5.6	18.0	3.3		9.7	7.9	10.7	3.3	.
9	42.3	.	16.0	72.0	32.5	40.6	19.3	37.0	19.6		30.2	19.6	24.0	11.8	.
10	61.0	141.5	50.0	103.0	91.4	19.0	36.8	46.0	51.4		48.2	49.3	5.5	21.0	.
11	61.9	20.0	60.0	16.5	5.6	49.0	23.6	44.0	27.0		49.8	8.7	51.9	22.7	.
12	6.8	.	47.0	1.0	3.8	18.5	11.0	11.0	26.8		48.8	1.8	.	21.5	.
13	16.5	23.4	15.0	24.0	11.4	38.1	18.5	15.0	12.0		48.5	4.6	.	62.2	4.0
14	7.7	68.1	60.0	64.5	10.2	17.0	31.0	16.0	28.0		58.6	12.8	58.0	43.9	53.7
15	34.4	1.0	10.0	32.5	2.5	9.9	26.1	30.0	40.6	400.0	28.9	23.5	.	+	4.0
16	2.4	.	7.0	32.0	.2	13.9	3.7	12.0	8.9		18.9	.	31.3		6.6
17	6.0	8.5	.	43.0	6.8	52.1	48.7	21.0	9.3		19.1	2.8	66.0		5.9
18	97.0	29.9	40.0	73.0	50.8	62.9	68.1	45.0	35.6		182.6	62.3	22.0		3.9
19	27.7	.	63.0	13.5	.8	20.8	15.5	18.0	87.2		22.0	34.9	41.8		.
20	38.5	189.7	40.0	8.0	4.6	55.9	22.1	19.0	14.9		73.2	19.0	38.7		.
21	48.6	24.6	80.0	67.0	5.8	37.6	32.6	43.0	22.3		61.4	29.7	27.5		.
22	20.4	26.7	65.0	1.5	3.8	12.9	16.2	3.0	41.0		38.2	8.7	22.0		33.2
23	10.6	32.5	15.0	.5	1.0	10.2	5.7	3.0	8.3		17.5	.	2.5		.4
24	1.0	.	8.0	.5	.8	.	.3	4.0	2.0		2.7	.	1.2		.
25	.	.	.	4.5	.5	.	6.7	18.0	.4		7.0	.	.4		8.0
26	18.8	.	.	61.0	.5	12.7	9.8	9.0	8.3		9.5	2.2	6.0		.
27	33.5	.	20.0	30.5	33.8	50.8	2.5	19.0	+		13.5	6.9	32.0		1.7
28	2.5	.	47.0	1.5	3.5	8.1	12.7	5.0			40.0	2.4	1.5	500.0	.3
29	.	.	5.0	2.5	.2	1.0	9.1	4.0	5.0		2.9	.	7.4		.
30	.4	.	5.0	.5	1.8	.	2.6	.			10.7	.	.9		.
31	2.1	.	.	70.0	38.1	5.1	8.1	36.0	+	+	10.0	.3	.	+	.
TOTAL	1234.1	1334.9	1039.0	1266.5	770.6	842.2	560.2	791.0	696.2 #	577.8	1093.4	551.3	601.1	781.8 #	122.3
PRECIPITACIONES IGUALES O SUPERIORES A															
.1	29	18	27	31	31	28	31	30			31	25	27		12
1.0	28	18	27	28	25	28	30	30			31	24	24		9
10.0	20	16	23	22	14	22	19	22			25	12	17		2
50.0	6	4	10	11	5	7	1	2			5	4	4		1
100.0	3	5	1	3	3	1	0	1			1	1	0		0

PRECIPITACION DIARIA EN MILIMETROS

	UPALA	EL COBANO	MANDA PURE	LEPANTO	MOROTE	SARDINAL	CARTAGO	DURAN	DIAMANTES	EL ALTO	EL GUARCO	JUAN VIRAS	PACAYAS	TAPANTI
ESTACION	069538	072002	072005	072007	072010	072011	073003	073011	073013	073016	073018	073019	073022	073026
DIA														
1	.8	.	.	.	.	.	.4	.	15.2	.	.	11.0	7.0	
2	.	.	.	.	.	.	8.9	.	82.6	10.9	14.0	212.5	21.0	71.4
3	1.3	.	2.0	.	.	.	30.4	22.8	.	34.2	52.0	397.5	81.0	147.5
4	4.3	.	.	.	.	.	48.5	67.3	.	11.5	23.0	138.3	66.0	122.8
5	1.4	.	.	.	.	.	10.9	36.0	35.1	10.8	12.0	49.0	29.0	35.0
6	11.6	.	.	.	.	.	9.3	9.0	5.1	1.5	3.0	18.8	28.0	11.0
7	2.1	.	.	.	.	.	3.8	.	6.9	.8	8.0	22.5	25.0	15.4
8	.	.	.	.	.	.	6.4	.	8.9	.9	3.0	59.8	18.0	31.0
9	.	.	.	.	.	.	1.1	.3	13.0	2.3	4.0	68.0	42.0	69.1
10	.	.	.	.	.	.	.	6.0	39.1	10.3	6.0	242.5	17.0	11.4
11	2.5	.	.	.	.	.	.	11.0	8.1	10.1	3.0	17.5	10.0	.
12	3.0	.	.	.	.	.	.	3.0	.5	9.6	2.0	15.3	3.0	4.0
13	35.8	.	.	.	.	.	.	2.0	14.5	.	.	10.3	6.0	1.4
14	3.3	.	.	.	.	.	21.5	4.0	5.3	1.7	10.0	65.5	9.5	16.2
15	3.3	.	.	.	.	.	10.7	2.0	84.6	.3	3.0	28.8	32.0	-
16	2.0	.	.	.	.	.	.	.	.	2.3	.	4.0	.	1.8
17	18.3	.	.	.	.	.	29.3	2.5	4.1	.	3.0	9.8	.	1.5
18	34.7	.	.	.	.	.	.	.	195.1	13.2	55.0	437.5	15.0	6.1
19	6.6	.	.	.	.	.	3.7	47.8	32.3	.	15.0	113.0	113.5	56.2
20	3.2	.	.	.	.	.	9.0	2.8	211.3	3.9	21.0	134.5	138.0	3.5
21	7.6	.	.	.	.	.	.	34.8	278.6	4.9	22.0	237.5	105.0	17.0
22	7.8	.	.	.	.	.	.	18.8	31.8	.	.	18.0	25.0	7.8
23	26.0	.	.	.	.	.	.	2.0	3.6	.	.	4.3	.	4.3
24	9.5	.	.	.	.	.	.	.	.3	.	.	3.8	.	2.8
25	4.0	.	.	.	.	.	3.8	1.6	36.8	.	.	3.3	.	2.1
26	16.0	.	.	.	.	.	2.8	.	138.4	.8	2.0	40.0	9.0	3.9
27	4.2	.	.	.	.	.	.	.	17.8	.4	2.0	45.0	.	6.0
28	3.8	.	.	.	.	.	-	.	.5	.7	.	16.5	.	.8
29	6.7	.	.	.	.	.	-	.	8.9	.	.	1.3	.	.7
30	8.5	.	.	.	.	.	-	.	9.4	.	.	22.8	.	.2
31	3.0	.	.	.	.	.	-	.	151.6	.	4.0		.	.8
TOTAL	231.3	.	2.0	.	.	.		273.7	1439.4	131.1	267.0	2448.6	800.0	
PRECIPITACIONES IGUALES O SUPERIORES A														
.1	27	0	1	0	0	0	16	18	28	20	21	30	21	28
1.0	26	0	1	0	0	0	15	17	25	14	21	30	21	24
10.0	6	0	0	0	0	0	6	7	16	7	9	24	16	12
50.0	0	0	0	0	0	0	0	1	7	0	2	11	5	5
100.0	0	0	0	0	0	0	0	0	5	0	0	8	3	2

	EL CARMEN	EL HUMO	EL LLANO	VILLA MILLS	NAVARRO	OJO DE AGUA	TRES DE JUNIO	BERMA	LA SUIZA	CACHI	TUCURRIQUE	TABANO	LAGUNA	WILLIAMSBURG	SANTA CLARA
ESTACION	073027	073028	073029	073033	073035	073038	073039	073040	073044	073046	073047	073057	073059	073064	073065
DIA															
1	.	.4	1.4		.	3.9	2.1	7.6	.8	5.8	1.1	15.9	1.0	3.0	12.7
2	6.7	26.8	25.9	9.2	.	18.1	20.1	32.2	28.2	13.9	35.1	25.2	12.0	48.8	90.4
3	22.0	209.8	109.0	44.3	100.0	146.8	167.0	210.9	175.5	119.5	173.0	189.3	36.0	138.4	228.8
4	114.0	152.0	85.1	51.5	100.0	181.6	226.8	284.3	195.6	64.6	104.7	254.7	25.0	66.8	99.3
5	5.4	40.7	24.9	11.0	15.0	11.6	37.2	49.6	62.0	16.8	9.3	19.7	6.0	63.5	76.4
6		13.4	4.5	6.7	10.0	20.3	18.3	37.2	9.1	.8	+	37.2	1.0	18.8	11.4
7	.8	23.0	2.9	2.8	5.5	8.3	11.9	20.0	9.1	.6		34.8	5.0	12.9	10.9
8	3.7	11.0	5.2	6.5	10.0	14.7	16.3	31.0	15.7	2.3		36.5	1.0	20.8	18.0
9	11.2	10.0	19.0	8.9	5.5	34.8	44.8	72.5	47.6	1.5		56.5	4.0	70.6	51.6
10	21.6	89.7	62.6	14.9	25.0	54.5	65.4	96.4	103.7	53.6		81.1	16.0	108.5	104.9
11	6.7	28.3	14.6	2.9	31.0	8.8	16.2	23.9	37.0	16.9		38.0	9.2	22.6	25.9
12	1.6	2.8	8.4	.9	.	8.8	9.1	+	.3	9.0		31.2	2.0	5.8	26.2
13	.8	1.9	6.5	.3	.	.7	5.6		.3	.7		12.2	1.0	26.2	26.4
14	-	6.8	1.6	.	.	1.6	8.6		.6	4.8		13.8	.	40.6	22.1
15	-	17.9	15.7	2.7	5.0	16.1	17.4		27.4	2.5		15.1	.	16.0	24.6
16	2.4	.	1.0	.8	15.0	1.8	14.9		.	.		25.2	8.0	6.9	.2
17	3.1	.7	1.1	1.8	104.0	6.8	10.5		1.0	15.6	285.0	12.3	1.0	26.9	21.6
18	20.6	66.4	57.1	21.5	102.0	44.2	49.4		94.1	118.6		74.4	12.0	42.4	69.8
19	20.6	60.3	47.4	.7	15.0	13.5	39.1		93.6	95.6		14.4	1.0	15.8	101.8
20	3.8	9.3	6.7	1.7	10.5	5.9	-		18.5	23.1		15.5	1.5	75.7	82.3
21	11.6	20.8	45.2	4.0	45.0	15.9	-		58.5	84.6		54.8	6.0	56.1	51.0
22	2.9	3.8	9.2	1.3	4.0	5.3	5.8	400.0	8.2	13.5		11.2	.5	11.7	19.0
23	.4	4.2	7.2	.	4.0	.	2.0		1.8	.4		3.1	.	5.3	5.8
24	.	9.8	5.0	9.5	.	2.6	2.5		4.7	2.5		11.7	.	11.9	.5
25	2.1	7.5	23.4	2.3	.	7.3	7.3		10.4	.8		18.1	1.0	7.9	22.4
26	.5	9.4	3.5	.	.	4.6	1.8		7.3	1.1		19.6	2.0	47.2	57.9
27	.9	14.3	6.7	.	.	8.3	5.8		14.5	10.2		14.0	1.0	5.1	25.2
28	.	3.9	.2	.	5.5	.1	1.2		2.6	3.0		2.8	.	.	4.3
29	.	.6	.5	.	.	.2	.3		.	.	+	4.9	.	25.9	2.0
30	.	.	.2	.	10.0	1.2	1.6	+	.	.1	.	7.8	.	.5	1.0
31	1.3	.2	.8	.	.	.4	.		1.7	.7	.8	4.4	.	1.0	2.3
TOTAL		845.7	602.5	206.2	622.0	648.7		1265.6	1029.8	683.1	609.0	1155.4	153'0	13	1296.7
PRECIPITACIONES IGUALES O SUPERIORES A															
.1	23	29	31	22	20	30	28		28	29		31	23	30	31
1.0	18	25	27	18	20	26	27		24	22		31	20	29	29
10.0	7	15	12	5	14	12	15		15	13		26	5	22	24
50.0	1	5	4	1	4	3	3		7	6		6	1	7	11
100.0	1	2	1	0	4	2	2		3	2		2	1	2	3

PRECIPITACION DIARIA EN MILIMETROS

	ATIRRO	SAN ANTONIO	INCSA	COLI BLANCO	FILA-DELFIA	QUEBRADA GRANDE	PUERTO HUMO	LA GUINEA	MONTE GALAN	PELON DE LA BAJURA	LOS ANGELES	CARAS DULCES	COLO-RADO	QUEBRADA HONDA	CORRA-LILLO
ESTACION	073071	073074	073076	073078	074002	074004	074005	074006	074007	074008	074009	074010	074012	074014	074015
DIA															
1	14.7	5.9	10.0	18.5	.	.	.	.	.	.	.	.	.	.	.
2	15.7	39.1	27.3	25.3	.	3.0	.	.	.	.	.2	.	.	.	.
3	136.5	137.4	78.5	72.5	.	7.0	3.0	.	.	.	1.2	.5	.	.	.
4	157.2	102.7	33.0	84.5	.	.	1.0	.	.	.	.4	.	.	.	3.0
5	88.3	56.0	63.7	55.0	.	.	.	.	.	.	1.4	.	.	.	.
6	4.0	7.8	17.4	13.0	.	.	.	.	.	.	19.0	.	.	.	.
7	7.2	12.3	5.6	2.3	.	.	2.0	.	.	.	.	.	.	.	.
8	9.5	10.7	5.0	.	.	2.0	.	.	.	.	.	.	.	.	.
9	31.7	30.5	14.9	10.9	.	1.0	.	.	.	.	2.5	.	.	.	.
10	.	115.3	23.5	29.5	.	.	.	.	.	.	3.8	.	.	.	.
11	67.8	35.9	17.4	21.4	.	2.0	.	.	.	.	1.0	.	.	3.0	.
12	.3	8.2	6.0	1.6	.	.	.	.	.	.	12.4	.	.	2.0	.
13	.	15.5	.	3.2	.	.	4.0	.	.	.	13.6	.1	.	.	.
14	1.2	7.2	38.0	23.3	.	.	.	.	.	.	12.0	.	.	.	.
15	21.9	51.4	6.8	33.0	.	8.0	.	.	.	.	11.5	3.4	.	.	.
16	.	2.0	.	1.0	.	5.0	.	.	.	.	21.5	.	5.1	.	.
17	.1	4.0	9.1	8.3	.	17.0	.	.	.	.	14.0	11.0	.	5.0	9.0
18	.	185.2	15.0	61.4	.	3.0	.	1.6	.	.	19.6	1.5	.	.	.
19	125.8	143.8	126.0	159.3	.	4.0	.	.	.	.	18.4	.	.	.	.
20	7.7	84.0	34.5	30.2	.	2.0	6.0	.	.	.	1.8	.	.	.	.
21	35.6	133.3	54.8	137.2	.	3.0	.	.	.	.	2.1	.	.	.	.
22	32.8	24.5	1.0	85.6	.	2.0	.	.	.	.	21.1	.	.	.	.
23	5.4	4.0	.	14.4	.	.	3.0	.	.	.	5.5	3.6	.	.	.
24	4.3	3.6	.	.	.	.	.	.	.	.	5.3	.	.	.	.
25	.	.	.	.	.	.	.	.	.	.	1.7	.	.	28.0	.
26	7.4	6.6	4.0	4.4	.	.	.	.	.	.	1.2	.	.	.	.
27	.	16.2	.	9.2	.	.	.	.	.	.	.9	.	.	.	.
28	5.2	.	16.5	5.0	.	.	.	.	.	.	6.7	.	.	.	.
29	.	.4	.	.5	.	.	.	.	.	.	6.7	.	.	.	.
30	.	12.4	.	5.2	.	.	.	.	.	.	5.5	.	.	.	.
31	.	13.4	.	1.5	.	.	2.0	.	.	.	1.6	.	.	.	.
TOTAL	780.3	1269.3	608.0	917.2	.	59.0	21.0	1.6	.	.	212.6	20.1	5.1	38.0	12.0
PRECIPITACIONES IGUALES O SUPERIORES A															
.1	22	29	22	28	0	13	7	1	0	0	28	6	1	4	2
1.0	20	28	22	27	0	13	7	1	0	0	25	4	1	4	2
10.0	11	19	15	17	0	1	0	0	0	0	10	1	0	1	0
50.0	5	9	4	7	0	0	0	0	0	0	0	0	0	0	0
100.0	3	6	1	2	0	0	0	0	0	0	0	0	0	0	0

	EL REAL	TALO-LINGA	CARTA GENA	GUACHI PELIN	HDA. OROSI	SAN RAFAEL	H. STA. MARIA	PLATA-NILLO	PACUARE	TILARAN	TABOGA	CEIBA BAGACES	LAJAS	HDA. GUAYABO	HDA. TENORIO
ESTACION	074016	074017	074018	074019	074021	074022	074023	075003	075004	076002	076008	076009	076010	076011	076012
DIA															
1	.	.	.	.	.	.	.	7.4	6.8	.	.	.	.	.	.
2	.	.	.	.	.	1.0	2.0	10.2	8.0	.	.	.	4.3	10.0	.
3	.	.	.	.	.	1.0	.5	223.5	230.8	.	.	.	1.6	19.0	4.0
4	.	.	.	5.0	.	5.0	12.0	263.0	290.3	.	3.7	.	4.9	21.0	6.0
5	.	.	.	.	.9	7.0	18.0	76.7	68.9	.	4.1	.	4.1	15.0	8.4
6	.	.	.	6.0	.5	2.0	7.0	22.3	35.6	.	.	.	.	5.0	3.0
7	.	.	.	.	.7	.	.	24.3	28.4	.	.	.	.	20.0	5.2
8	.	.	.	.	10.0	1.0	4.5	25.6	26.5	.	.	.	.	30.0	7.5
9	.	.	.	.	.6	5.0	10.0	71.6	63.2	.	.	.	.	10.0	6.5
10	.	.	.	.	20.0	2.0	6.5	89.7	98.6	.	.	.	.	5.0	8.0
11	.	.	.	.	30.0	1.0	5.0	223.0	21.7	.	1.0	.	1.3	8.0	4.3
12	.	.	.	6.0	.	20.0	50.5	1.4	3.0	.	.1	.	1.3	4.0	10.4
13	.	.	.	15.0	.	7.0	12.0	8.3	3.0	.	.	.	.	20.0	4.4
14	.	.	.	.	10.0	8.0	15.0	.6	.4	.	1.0	.	.	30.0	3.2
15	.	.	.	7.0	.2	25.0	48.0	18.1	8.5	.	.1	.	.	10.0	3.5
16	.	.	.	8.0	.8	6.0	9.0	.	.	.	4.4	.	3.2	8.0	7.3
17	.	.	.5	.	20.0	28.0	38.0	.	.	.	9.2	.	20.9	10.0	4.0
18	.	.	3.5	.	30.0	35.0	75.0	99.4	86.3	.	2.2	.	3.6	13.0	6.0
19	.	.	.	7.0	10.0	15.0	28.0	59.9	60.9	.	.	.	.	15.0	5.0
20	.	.	.	6.0	20.0	11.0	24.0	12.2	6.9	.	.	.	2.4	18.0	2.0
21	.	.	.	.	40.0	22.0	32.0	61.3	57.6	.	.2	.	1.2	.	2.0
22	.	.	.	5.0	.7	15.0	21.0	6.5	3.6	.	1.7	.	6.3	.1	1.5
23	.	3.9	.	.	.	9.0	16.0	1.4	1.1	.	.1	.	1.9	.	.
24	.	.	.	.	.6	2.0	6.5	3.0	1.2	.	.	.	6.4	.5	.
25	.	.	.	.	10.0	.	2.5	1.2	11.5	.	.	.	.	.	.
26	.	.	.	.	.8	.	4.5	13.6	29.3	.	.	.	.	.	.
27	.	.	.	.	10.0	1.0	7.0	5.8	4.9	.	.	.	.	.	.
28	.	.	.	.	.	6.0	14.0	1.2	1.8	.	.	.	.	.	.
29	.	.	.	.	.	3.0	6.5	.	.3	.	.	.	.	.	.
30	.	.	.	.	.	.	1.5	.	.1	.	.	.	.	.	.
31	.	.	.	.	.	7.0	2.5	.	.9	.	.	.	.	.	.
TOTAL	.	3.9	4.0	65.0	215.4	245.0	479.0	1331.2	1156.1	.	27.8	.	63.4	271.6	102.2
PRECIPITACIONES IGUALES O SUPERIORES A															
.1	0	1	2	9	20	26	29	26	29	0	12	0	14	21	20
1.0	0	1	1	9	11	26	28	25	25	0	8	0	14	19	20
10.0	0	0	0	1	11	8	15	16	14	0	0	0	1	14	1
50.0	0	0	0	0	0	0	2	9	8	0	0	0	0	0	0
100.0	0	0	0	0	0	0	0	3	2	0	0	0	0	0	0

PRECIPITACION DIARIA EN MILIMETROS

	BATAN	LAS JUNTAS	MONTE VERDE	LAGARTO	SAR-MIENTO	MIRA-MAR	PLAYA BLANCA	ESTRADA	BAR-MOUTH	SAN RAMON	S. MIGUEL BARRANCA	ESPARTA	NAGATAC	MOIN	ASUN-CION
ESTACION	077001	078001	078002	078004	078005	078006	078007	079008	079009	080001	080002	080003	080005	081004	083003
DIA															
1	7.0	.	.	.	.	.	.	.	4.2	.	.	.	.	72.0	9.7
2	48.5	.	31.0	4.0	.	.	5.1	4.5	10.8	.	.	.	.	.	47.1
3	170.9	.	.	4.5	5.0	3.8	13.7	68.9	6.4	30.0	1.5	.	15.3	38.8	161.7
4	143.2	.	.	.	4.7	1.4	.	143.2	.2	.	.	.	7.0	225.0	367.0
5	125.1	.	22.0	.	.	.4	25.4	74.0	.5	.	1.8	.	2.5	190.5	133.9
6	49.1	.	.	.	.	.	5.1	200.0	.	3.5	.	.	.	115.0	48.5
7	23.6	.	35.4	.	.	.	16.5	18.0	15.7	6.0	.	.	.	3.8	43.6
8	28.6	.	.	.	.	.	25.4	22.0	8.2	.	.	.	.	22.7	43.9
9	54.6	.	.	.	.	.	1.3	64.5	11.8	.	.	.	.	36.8	65.6
10	78.1	.	10.0	.	.	.	48.3	93.9	19.4	.	.	.	.	47.4	123.9
11	37.2	.	.	.	.	.	5.1	88.0	1.0	.	1.2	.	.	50.0	42.6
12	.2	.	53.8	.	.	8.2	.	5.8	4.1	4.0	13.8	40.9	2.6	18.0	6.2
13	1.0	.	.	.	.	5.2	10.2	4.5	83.2	.	23.8	.	.4	3.5	3.5
14	12.7	.	1.1	.	.	.	29.2	61.5	42.5	.	.	19.8	.	33.8	13.6
15	48.0	.	1.2	.	.	32.7	11.4	.	90.6	.	10.8	.	2.5	34.2	46.6
16	2.0	.	2.0	.	.	.	13.2	.	15.1	.	2.1	13.9	.6	14.2	1.1
17	.4	.	3.0	6.9	10.8	6.5	38.1	24.6	63.1	14.5	8.3	.	27.7	.6	.
18	69.1	.	15.2	.	.	.7	5.1	120.8	20.9	.	7.3	.	3.2	18.4	180.1
19	72.3	.	42.0	.	.7	.	.	18.2	.8	.	.4	1.3	.	.	68.7
20	20.4	.	15.0	.	.4	.	10.2	72.4	.3	.	.5	.	.	23.0	97.3
21	-	.	25.2	1.0	.7	1.4	29.2	116.7	.	.	21.5	.	.5	39.0	115.1
22	13.0	.	.	.	.	.	11.4	18.6	.	.	.	.	1.3	91.5	24.1
23	6.8	.	.	.	.	.	7.6	.	5.0	.	.	24.5	.	20.2	4.1
24	17.2	.	.	.	.	.	.	.	2.5	.	.	.	.	4.6	6.4
25	.	.	33.3	.	.	3.4	.	.	.8	.	.	.	.	2.6	.
26	-	.	.	.	.	.	.	10.5	2.2	.	.	.	.	15.0	6.0
27	-	.	.	.	.	.	.	67.8	17.8	.	.	.	.	40.0	20.2
28	.	.	.	.	.	.	5.1	.	6.1	.	.	.	.	10.8	2.8
29	2.4	.	.	.	.	.	.	9.8	3.5	.	.	.	.	.	8.9
30	.	.	2.6	.	.	.	.	67.9	.6	.	.	.	.	18.2	.
31	.	.	1.4	.	.	.	.	79.1	.	.	.	.	.	.	.
TOTAL		.	294.2	16.4	21.8	63.7	316.6	1455.2	437.3	58.0	93.0	100.4	63.6	1224.6	1692.2
PRECIPITACIONES IGUALES O SUPERIORES A															
.1	24	0	16	4	6	10	20	24	27	5	12	5	11	27	27
1.0	22	0	16	4	3	8	20	24	21	5	10	5	8	26	27
10.0	17	0	10	0	1	1	13	20	11	2	4	4	2	22	18
50.0	6	0	1	0	0	0	0	14	3	0	0	0	0	6	9
100.0	3	0	0	0	0	0	0	4	0	0	0	0	0	3	6

	LA AR-GENTINA	ATENAS	AVANCE	TRES RIOS	CORO-NADO	SANTA ANA	TURRU-CARES	PALMARES	S.JOAQUIN DE FLORES	NARAN JO	RANCHO REDONDO	DESAM-PARADOS	EST. EXP. F. BAUDRIT	H.OJO DE AGUA	LA TRI BIDAD
ESTACION	084003	084004	084005	084006	084007	084011	084012	084014	084015	084016	084018	084022	084023	084024	084035
DIA															
1	.	.	.	.	1.5	1.0	.	.	.	.	.	.	.	.	.
2	.	1.0	14.5	.	39.0	1.0	.	.	1.7	5.0	.	.	.2	4.3	21.4
3	31.7	25.2	69.0	64.0	100.0	18.0	.	9.0	18.1	7.0	25.5	.	26.1	23.7	77.5
4	13.3	3.2	51.0	16.0	67.0	4.0	2.0	18.0	5.1	8.0	127.6	65.5	4.1	5.0	38.2
5	.	3.3	8.0	7.0	10.0	3.0	.	.	6.2	8.0	50.0	.	5.5	3.2	15.7
6	.	.	3.0	.	12.0	.	.	.	3.1	.	25.1	.	.	.	5.0
7	.	.	2.0	.	13.0	.	.	.	.	.	4.5	.	.	.	4.5
8	.	.	.	.	6.0	.	.	.	1.1	.	.	8.0	.3	.	4.8
9	.	.	7.0	.	17.0	.	.	.	.	.	1.8	.	.	.	1.9
10	1.1	1.3	21.0	12.0	47.5	3.0	.	1.0	.	7.0	16.0	.	2.4	1.5	38.0
11	.	.	13.5	.	.	.	.	.	3.7	.	41.1	.	2.0	.	.
12	9.5	25.0	.	.	10.0	3.0	8.0	.	2.8	7.0	3.3	.	8.9	.5	.
13	.	.	.	.	.	.	.	4.0	.	8.0	.	.	.1	.	.
14	.	.	4.5	.	.	1.0	.	.	.	.	.	.	.	.	7.1
15	1.6	1.0	.	.	.	.	.	2.0	.5	2.0	9.5	.	.4	.	.
16	5.2	3.0	4.0	20.0	5.0	19.0	2.0	.	11.1	3.0	.	40.0	7.1	6.7	2.7
17	.9	.	.	12.0	.	.	.	30.0	1.7	4.0	10.1	.	.6	.4	.5
18	.	3.1	17.0	.	38.5	.	4.5	.	2.1	.	21.0	.	1.5	6.1	47.2
19	.	.	.	.	2.5	7.0	.	1.5	5.1	.	5.0	.	2.1	.	.
20	.	1.0	.	.	.	.	.	.	.	10.0	.	.	1.7	.	.
21	5.5	2.0	6.5	4.0	9.5	2.0	.	.	2.5	10.0	2.0	26.5	4.0	2.6	9.1
22	.	.	.	7.0	1.0	.	.	.	.	.	4.2	.	.	.	.
23	.	.	.	2.0	.	.	.	.	.	.	.	.	.	.	.
24	.	.	5.0	.	1.0	.	.	.	.	22.0	.	.	.	.	.
25	.	1.0	.	.	3.0	.	.	.	.	.	4.0	.	.	.	.
26	.	.	14.5	.	.	.	.	.	.	.	8.4	.	.	.	.
27	.	.	.	.	.	.	.	.	.	.	6.0	.	.	.	8.8
28	.	.	1.5	.	.	.	.	.	.	.	.	.	.	.	.
29	.	.	.	.	.	.	.	.	.	.	.	.	.	.	.
30	.	.	.	.	7.0	.	.	.	.	.	.	.	.	.	.
31	.	1.0	.	.	12.0	1.0	.	.	.	.	.	.	.	.	2.6
TOTAL	67.8	71.1	242.0	144.0	402.5	63.0	16.5	65.5	64.8	101.0	365.1	140.0	67.0	54.0	285.0
PRECIPITACIONES IGUALES O SUPERIORES A															
.1	8	13	16	9	20	12	4	7	14	13	18	4	16	10	16
1.0	7	13	16	9	20	12	4	7	13	13	18	4	11	8	15
10.0	2	2	7	5	11	2	0	2	2	3	8	3	1	1	6
50.0	0	0	2	1	2	0	0	0	0	0	2	1	0	0	1
100.0	0	0	0	0	1	0	0	0	0	0	1	0	0	0	0

PRECIPITACION DIARIA EN MILIMETROS

	S. ANT. ESCAZU	SALITRAL STA. ANA	S.J.DIOS DESAMP.	GUADA LUPE ESPARTA	SARCHI	S. DGO. DEL ROBLE	LA GARITA	AQUASUB S. JOSE	SAN JE-RONIMO	DESAM-PARADOS	SACRA-MENTO	MONTE CRUZ	LA CAJA	VILLA COLON	CONCEPCION
ESTACION	084037	084038	084039	084041	084042	084043	084044	084050	084051	084052	084053	084054	084055	084056	084057
DIA															
1	.	.	.1	.	.	.	.	.	9.8	.	4.2	4.3	.	.	5.2
2	.	.	.	.	7.9	.	.	.	79.4	5.3	31.2	42.0	2.0	7.0	2.0
3	11.2	3.2	9.1	.	19.8	20.3	.	35.3	236.8	6.4	79.4	40.0	1.6	20.2	4.0
4	40.0	32.0	30.6	2.3	7.4	32.4	.	4.2	162.8	4.3	83.1	80.2	.8	22.5	6.0
5	3.8	6.0	10.0	.	.	8.0	.	.	61.6	7.3	42.1	32.3	.5	2.0	6.2
6	5.2	.	9.6	.	.	2.0	.	.	46.5	.	13.3	.	.	.	2.0
7	15.6	.	.2	.	.	.	.	8.5	48.1	.	4.0	2.3	5.1	.	1.0
8	1.9	.	5.4	.	.	.	.	.	49.6	.	8.1	4.3	.	.	.
9	.	7.0	1.0	.	.	.	.	.	72.8	.	12.0	29.3	.	.	3.0
10	3.0	.	2.6	.	2.4	2.4	.	.	131.1	.	38.2	75.0	6.1	.	5.0
11	15.5	.	16.0	.	2.0	2.5	.	.	9.9	5.3	11.0	2.3	.	.	.
12	1.0	.	6.7	23.7	20.7	.	.	19.7	5.6	23.4	5.0	18.3	.	.	.
13	.	.	3.5	28.9	20.0	.	.	.	8.2	.	6.1	.	.	.	.
14	.	.	.	.	.	.	.	.	20.8	.	27.2	29.9	1.9	.	.
15	3.1	1.5	1.6	.	2.5	.	.	.	3.2	.3	8.3	17.8	5.0	.	2.0
16	.	.	.	7.4	21.7	8.1	.	.	8.0	4.3	4.2	2.3	6.2	10.5	.
17	3.0	12.0	20.6	9.5	.8	10.0	.	.	10.0	5.3	49.2	12.3	.	.	.
18	2.4	10.0	.	3.4	3.3	12.1	.	24.8	146.8	7.4	130.3	144.1	13.2	6.2	3.0
19	23.6	20.0	17.0	4.7	.	3.4	.	.	13.0	.	9.1	75.6	.	.	.
20	.	.	.	5.6	.5	4.2	.	.	11.7	.	45.3	.	.	.	.
21	.8	.	.	.	3.3	.	.	.	43.7	4.3	71.0	79.5	.4	.	.
22	9.1	6.5	11.2	16.3	.	.	.	.	4.3	.	6.2	5.3	1.1	.	.
23	.	.	.	.	.	.	.	.	4.3	.	3.0	9.0	.4	5.0	.
24	.	.	.	.	2.5	.	.	.	3.8	.	.	.	.	.	.
25	.	.	.	.	.	.	.8	.	3.6	.	.	.	.	.	.
26	.	.	1.1	.	.	.	.	.	44.6	.	.	12.0	.	.	.
27	.	.	.8	.	.	.	.	.	16.5	.	2.0	.	.	.	.
28	1.0	.	.9	.	.	.	.	.	3.9	.	.	5.0	.	.	.
29	.	.	.	.	.	.	.	.	.7	.	.	.	.	.	.
30	.	.	.	.	.	.	.	.	26.0	.	.	.	.	.	.
31	.	.	.	.	.	.	.	.	21.5	.	.	.	2.1	2.0	.
TOTAL	140.2	98.2	148.0	101.8	114.8	105.4	.8	92.5	1308.6	73.6	693.5	723.1	46.4	75.4	39.4
PRECIPITACIONES IGUALES O SUPERIORES A															
.1	16	9	19	9	14	11	1	5	31	11	24	22	13	8	11
1.0	15	9	15	9	12	11	0	5	30	10	24	22	9	8	11
10.0	5	4	6	3	4	4	0	3	19	1	13	14	1	3	0
50.0	0	0	0	0	0	0	0	0	7	0	4	5	0	0	0
100.0	0	0	0	0	0	0	0	0	4	0	1	1	0	0	0

	BARBA	LOS CARTAGOS	PANDORA	VESTA	FORTUNA	HERRA DURA	PURIS CAL	ACOSTA	S. MARCOS TARRAZU	TARBACA	QUEPOS	BARTOLO	S. ISI-DRO P.Z.	EL PALMAR	VOLCAN ANGEL
ESTACION	084058	084059	085001	085002	085003	086001	088001	088005	088006	088009	090003	092001	098004	098005	098006
DIA															
1	.	4.2	.2	25.4	.	.	.	15.0	.	.	.	.2	.	.	.
2	3.5	4.1	66.0	.	64.8	14.5	.	10.5	2.0	.	.	.	.	3.3	.
3	26.8	67.4	260.6	190.5	.	.	.	5.5	43.0	.	.	.	35.8	14.2	24.0
4	4.8	104.9	279.4	355.6	.	.	24.0	6.0	12.0	.	26.7	5.3	21.6	12.7	25.0
5	4.5	90.1	82.3	294.6	76.2	8.8	16.5	15.0	.	.	.	.	3.0	2.5	4.0
6	1.9	48.1	11.2	45.7	6.6	.	.	10.5	1.0	.	.	15.2	.	.	10.0
7	1.4	28.3	16.7	22.9	14.5	.	.	2.0	.	.	.	5.3	6.4	5.8	22.0
8	.1	30.8	22.9	12.7	27.9	.	.	5.5	.	.	.	9.9	.	3.0	20.0
9	.9	24.7	28.7	38.1	22.4	.	.	.	.	.	.	4.3	.	2.8	.
10	4.3	30.9	104.1	81.3	111.8	.	.	.	.	136.3	.	.	.	.	.
11	.4	83.2	21.6	259.1	19.0	.	.	2.0	.	.	.	.	4.1	.	2.0
12	.	5.1	6.4	22.9	2.5	.	.	.	4.0	.	.	.	.	10.7	.
13	.	5.2	5.1	.	3.8	.	.	.	.	.	22.9	.	12.2	.	.
14	1.2	9.7	19.8	12.7	11.4	.	.	.	.	10.2	2.5	3.6	.	.	.
15	.	30.7	3.3	29.2	4.3	18.3	.	.	.	2.5	10.2	.	4.8	.	.
16	8.5	12.4	23.6	13.2	36.8	.	.	.	.	.	27.9	24.1	17.8	5.6	19.0
17	1.2	41.2	.	13.2	.	.	.	.	.	.	1.3	1.3	7.1	3.8	.
18	19.7	38.4	152.4	.	127.0	.	.	5.5	.	11.1	24.1	19.0	15.2	10.2	.
19	.	87.8	28.9	314.9	29.2	26.2	.	2.5	9.0	.	3.8	.	.	.	17.0
20	.7	4.5	57.9	101.6	54.6	.	.	.	.	.	48.3	29.7	.	2.8	.
21	3.3	20.3	116.8	101.6	127.5	5.1	.	.	.	.	26.7	21.6	15.2	5.6	.
22	.	60.2	12.4	114.3	5.1	.	.	.	.	.	3.8	25.4	5.6	.	.
23	.	1.8	6.4	17.8	3.8	.	.	.	.	.	29.9	8.9	4.6	4.6	.
24	.	1.8	15.2	7.6	14.9	.	.	.	2.0	.	.	.	.	.	11.2
25	.	.8	1.3	21.3	.8	23.8	.	.	.	.	38.1	8.6	.	.	.
26	.	27.4	2.0	.	.5	.	.	.	.	.	5.1	12.7	.	.	.
27	.	19.5	12.7	7.6	21.6	.	.	4.0	.	.	.	9.6	.	.	.
28	.	.	.	10.4	1.0	.	.	2.0	.	.	.	.	.	.	.
29	.	.	17.8	1.0	14.2	.	.	2.0	.	.	.	.	.	.	.
30	.	.	.	2.3	.	.	.	2.0	.	.	.	.	.	.	.
31	.	23.5	.	3.0	.	.	.	.	.	.	12.7	1.8	.	.	.
TOTAL	83.2	907.0	1375.7	2120.5	802.2	96.8	40.5	90.0	73.0	160.1	284.0	206.5	153.4	87.6	154.2
PRECIPITACIONES IGUALES O SUPERIORES A															
.1	16	28	27	27	25	6	2	15	.	.	15	16	13	14	10
1.0	12	27	26	27	23	6	2	15	7	4	15	17	13	14	10
10.0	2	19	20	22	16	4	2	4	2	3	10	7	6	4	8
50.0	0	6	8	9	6	0	0	0	0	1	0	0	0	0	0
100.0	0	1	5	8	3	0	0	0	0	1	0	0	0	0	0

PRECIPITACION DIARIA EN MILIMETROS

	S. VITO DE JAVA	REPUNTA	CEDRAL	BOLIVIA	POTRERO GRANDE	RIO NEGRO	BOLAS	PUERTO NUEVO	SAN MARTIN	UJARRAS	ACHIOTE	CHIMI RROL	RIO BLANCO	GOLFITO	R. OSA CAMP.
ESTACION	098007	098009	098010	098011	098012	098013	098015	098016	098017	098018	098019	098020	098021	100003	100022
DIA															
1	2.0	.	14.4	1.9	.	.	.	.	18.6	.	20.8	.3	.	2.0	10.2
2	4.5	8.5	3.1	1.1	.	4.5	.	.	10.0	.	30.2	1.9	6.5	2.3	58.4
3	12.0	20.3	18.6	20.4	.	7.4	23.2	25.3	.	.	.	50.1	60.5	9.1	29.2
4	23.0	16.1	30.2	6.6	16.7	77.7	32.6	14.9	2.2	.	.	12.9	35.2	12.9	4.6
5	.	8.9	-	2.7	.	2.1	11.0	2.3	.	.	.	3.5	11.1	5.8	40.6
6	5.5	.7	-	21.7	.	15.3	2.6	.1	10.0	.	2.0	.6	1.2	7.6	2.5
7	9.0	11.8	-	5.4	.	4.0	.	2.9	30.0	55.6	2.6	.1	.5	19.0	12.7
8	41.0	15.6	-	.7	.	23.3	3.2	1.5	33.5	.	1.2	.2	.3	12.2	55.1
9	26.0	8.1	-	2.0	.	3.1	38.0	3.5	23.0	.	40.3	.	5.3	1.8	2.8
10	23.0	3.0	3.5	.6	.	2.0	7.0	.	.9	.	13.1	3.9	2.6	7.6	25.4
11	6.5	1.8	10.1	.	.	4.3	2.2	1.0	.	.	24.3	.	1.7	.8	20.3
12	.	4.0	3.1	.	.	.	2.4	.3	.	.	.	11.6	4.5	7.6	12.7
13	4.0	4.4	5.6	2.9	.	4.0	3.0	.	6.0	.	.	10.4	.	5.1	8.1
14	3.0	3.0	3.2	.	.	.	.	.	32.0	.	.	.1	.	3.6	38.4
15	6.5	7.8	1.7	.2	.	11.0	.	.	8.2	.	.	.3	5.0	.5	12.7
16	11.0	3.5	6.9	1.7	14.0	12.9	3.8	5.2	5.0	.	2.3	7.4	.5	11.9	3.6
17	4.0	1.2	2.5	20.1	.	2.5	.	3.4	6.3	.	93.2	.	28.7	24.4	40.9
18	9.5	2.0	10.3	3.7	.	.	93.0	5.3	2.1	.	.	20.4	.	15.8	7.6
19	.	7.0	.5	.6	.	11.1	.	.	.4	.	3.5	3.8	.	2.5	21.3
20	4.0	.	.1	.	.	.	8.5	1.3	.	.	2.3	.	3.3	5.6	26.7
21	15.0	13.7	7.9	2.8	.	4.0	6.3	.	.	.	.	.1	.5	21.8	1.5
22	2.5	.3	.6	.3	.	6.2	.	.	.	.	.	6.4	.2	.8	.
23	1.0	6.2	.	.	.	.	.	.	.	.	.	1.5	4.9	5.6	32.0
24	.5	17.0	-	29.5	.	.	.	4.2	.	.	.	6.9	9.4	1.5	3.8
25	.5	.	-	.6	.	.	.	2.2	.	.	.	.	4.7	9.1	.
26	7.5	.2	15.6	2.1	.	.	97.1	.	.	.	.	13.1	.9	.5	.
27	19.0	3.2	2.9	.	.	.	.	.	.	.	.	.	.	.5	.
28	.	.3	3.7	.	.	7.6	.	.	.	.	.	.	.	.	.
29	.	.	.	.	.	.	.	.	.	.	.	.	.	.2	25.4
30	33.0	.	4.7	.	.	2.9	.	.	.	.	.	.	.	.8	.
31	.	.	8.8	.	.	.	.	.	.	.	.	.4	2.2	.	9.6
TOTAL	273.5	168.6		127.5	30.7	155.9	333.9	73.4	188.2	55.6	235.8	155.9	150.5	198.9	506.1
PRECIPITACIONES IGUALES O SUPERIORES A															
.1	25	25	22	21	2	19	15	15	15	1	12	22	22	29	25
1.0	23	21	19	15	2	19	15	13	13	1	12	14	16	22	25
10.0	9	6	6	4	2	6	6	2	7	1	6	6	4	7	16
50.0	0	0	0	0	0	0	2	0	0	1	1	1	1	0	2
100.0	0	0	0	0	0	0	0	0	0	0	0	0	0	0	0

	CAMP. RINCON
ESTACION	100023
DIA	
1	.
2	50.8
3	3.8
4	2.0
5	2.5
6	6.6
7	20.6
8	53.3
9	1.3
10	2.8
11	3.3
12	3.0
13	4.1
14	35.8
15	10.9
16	1.3
17	35.3
18	15.2
19	16.3
20	25.4
21	.
22	.
23	.
24	7.6
25	10.2
26	.
27	.
28	.
29	.
30	.
31	8.9
TOTAL	321.0
PRECIPITACIONES IGUALES O SUPERIORES A	
.1	22
1.0	22
10.0	10
50.0	2
100.0	0

Blank page retained for pagination

6. VALORES MENSUALES DE PRECIPITACION

Blank page retained for pagination

RESUMEN DE VALORES MENSUALES DE PRECIPITACION (mm)

ESTACION	LAT.	LONG.	ALT.	ENERO I	FEBR. II	MARZO III	ABR. IV	MAYO V	JUNIO VI	JULIO VII	AGO. VIII	SEP. IX	OCT. X	NOV. XI	DIC. XII	AÑO	MAXIMO 24 h.
069. -																	
								CUENCA DEL RIO SAN JUAN									
505. - V. Blanca	10°10'	84°10'	1804	19.0	218.1	159.0#	28.5#	285.4#	246.2#	233.9	364.0	344.7	321.8	668.7	1234.1	4123.4	196.6
506. - S. Miguel	10°21'	84°11'	539	502.4	1222.6	207.4	507.6	456.1	365.4	284.2	-	-	490.5	698.6	1334.9	-	155.7
508. - Chilamate	10°25'	84°02'	90	183.0	427.0	170.0	377.0	188.0	-	-	-	497.0	349.0	415.0	1039.0	-	120.0
510. - C. Quesada	10°19'	84°26'	658	501.0	762.0	163.0	425.5	502.0	424.0	483.5	516.5	539.0	569.5	685.0	1266.5	6837.5	206.0
511. - L. Ensayos	10°17'	84°26'	1090	348.4	256.2	95.2	342.1	408.1	265.5	379.8	378.3	532.9	445.1	762.6	770.6	4984.8	191.3
513. - Los Llanos	10°28'	84°21'	300	175.6	372.6	109.4	299.9	314.9	315.5	326.0	254.5	302.0	189.8	357.7	842.2	3860.1	124.5
514. Arenal	10°28'	84°51'	520	165.9	220.0	106.4	155.2	206.0	394.1	367.3	417.8	328.0	296.6	225.5	560.2	3443.0	96.5
515. - Q. Azul	10°23'	84°28'	83	281.0	478.0	113.0	375.0	450.0	366.0	370.0	358.0	536.0	434.0	372.0	791.0	4924.0	130.0
522. - P. Nuevo	10°27'	84°46'	516	214.8	274.8	160.1	260.5	229.5	478.9	423.4	252.1#	260.4#	285.9#	169.5#	478.2#	3488.1	76.4#
523. - Los Andes	10°22'	84°52'	1065	255.5	270.9	163.8	130.1	190.0	276.1	374.5	394.8	478.1	311.5	448.2	696.2#	3989.7	90.3
524. - Caño Negro	10°24'	84°50'	780	404.5#	499.2#	266.7#	391.6	169.5	457.1	454.1	554.8	696.0	606.7#	484.2#	577.8#	5562.2	112.9
525. - Cerro Indio	10°30'	84°54'	830	343.1	532.2	298.9	325.3#	361.0	551.3	588.4	534.8	555.8	593.2	329.1	1093.4	6106.5	182.6
528. - Palmira	10°13'	84°24'	1950	138.1	138.6	167.6	133.6	660.8	232.6	243.5	328.9	420.5	337.8	330.0	551.3	3683.3	133.0
529. - B. Arenal	10°32'	84°31'	90	124.3	215.5	74.4	174.1	200.8	406.9	250.6	375.7	209.8	326.6	254.4	601.1	3142.2	66.0
532. - Lag. Cote	14°35'	84°55'	660	190.0	312.4	187.0	100.0#	196.2	423.7	380.4	333.2	414.8	281.9	218.6#	781.8#	3820.0	84.5
534. - P. Blancas	11°13'	85°38'	44	37.7	23.6	36.3	26.6	152.3	263.0	461.5	247.3	251.5	174.2	113.1	122.3	1909.4	96.6
538. - Upala	10°54'	85°01'	70	123.5	135.4	96.9	114.9	150.5	374.9	285.9	352.7	298.0	201.6	179.1	231.3	2544.7	74.5
071. -																	
								CUENCA DEL RIO TORTUGUERO									
037. - B. Colorado	10°44'	83°35'	3	384.0	667.0	134.0	546.0	634.0	712.0	1719.0	645.0					-	98.0#
072. -																	
								CUENCAS ENTRE EL RIO BRITO Y EL TEMPISQUE									
001. - Nicoya	10°09'	85°27'	130	27.5		140.5	46.6	55.0	119.0	321.0	296.1	-	250.4*	155.9	8.3	-	125.0
002. - El Cóbano	9°41'	85°06'	152	.	18.9	45.1	72.0	329.2	390.1	1017.3	1005.5	594.6	480.5	144.8		4098.0	194.6
005. - Nandayure	10°00'	85°15'	78	.	.	41.8	66.0	276.4	143.6	385.7	512.3	421.7	390.0	138.9	2.0	2378.4	84.9
007. - Lepanto	9°56'	85°03'	50	-	-	-	-	-	-	-	434.2*	417.6	443.5	87.9	.	-	-
008. - P. del Coco	10°34'	83°45'	10	-	-	-	-	-	-	-	99.9*	270.2	250.9	120.7	.	-	-
010. - Morote	10°04'	85°16'	30	-	-	-	-	-	-	-	366.0*	251.7	258.8	145.6	.	-	-
011. - Sardinal	10°31'	85°39'	50	10.0	.	4.4	71.0	267.0	223.0	366.4	237.0	306.5	437.0	.	.	1922.3	108.0
073. -																	
								CUENCA DEL RIO REVENTAZON									
003. - Cartago	9°53'	83°35'	1435	32.7	37.2#	12.0#	160.0#	138.7#	290.0#	133.8	540.0#	366.8	112.0	223.7	200.5#	2247.4	115.2
010. - Turrialba	9°53'	83°38'	602	238.8	379.1	98.8	618.0	243.5	164.6	218.0	297.0	329.9	129.6	391.9	1249.9	4359.1	287.9
011. - Sant. Durán	9°53'	83°53'	2337	17.1	14.9	69.3	159.4	205.1	121.5	257.9	163.4	266.9	207.2	297.6	273.7	2054.0	143.0
013. - L. Diamante	10°13'	83°46'	900	401.0	754.5	267.9	702.0	335.7	603.2	404.3	361.9	436.5	418.3	755.5	1439.4	6880.2	278.6
016. - El Alto	9°53'	83°57'	1490	21.2	8.3	84.9	137.6	437.3	203.4	377.7	326.4	667.6	200.6	316.1	131.1	2912.2	138.8
018. - El Guarco	9°50'	83°57'	1433	19.0	28.5	25.0	159.0	166.0	80.5	172.0	242.5	369.5	136.0	129.3	267.0	1749.3	55.0
019. - Juan Viñas	9°54'	83°45'	1165	376.5	760.3	248.7	531.2	303.6	249.3	342.1	359.0	458.0	287.1	742.5	2448.6	7106.9	379.5
021. - C. Muerte	9°53'	83°57'	3300	-	-	-	-	-	-	-	-	508.9*	335.5	336.8	246.1	-	-
022. - Pacayas	9°55'	83°48'	1735	99.2	152.2	125.9	269.0	294.1	132.1	296.3	225.3	222.0	253.0	422.2	800.0	3291.3	138.0
026. - Tapantí	9°46'	83°50'	1203	216.9	261.7	75.6	380.6#	277.9	259.1	329.8#	399.2	480.0#	292.0#	224.7	649.7#	3947.2	212.3
027. - El Cañón	9°41'	83°55'	2450	89.0	38.4	95.0	261.4	191.3#	152.8	254.6#	311.8	358.2	300.3#	195.7#	341.7#	2590.2	154.6
028. - El Humo	9°48'	83°41'	2020	257.9	298.6	96.5	748.3	319.9	364.0	185.4	398.2	390.5	314.7	364.4	845.7	4584.1	430.0
029. - El Llano	9°46'	83°52'	1572	143.9	181.0	107.6	381.4#	342.9#	395.3	313.9	389.6	376.3	359.4	256.9	602.5	3850.7	188.3
030. - Cordoncill.	9°45'	83°47'	1250	498.6	762.8	206.2	957.2	488.6#	850.6#	538.4#	566.6	512.9#	617.7#	460.1	1097.0	7556.8	359.4
033. - Villa Mills	9°33'	83°47'	3096	148.0	45.6	124.7	404.5	523.7	250.2	351.7	318.0	381.3	418.9#	316.4	206.2	3489.	126.7
034. - Belén #	9°44'	83°53'	2010	149.0	227.4	125.5#	171.4	539.7	327.5	284.0#	415.0#	360.0#	330.0#	460.0	590.0	3979.5	86.2#
035. - Navarro	9°48'	83°53'	1042	46.5	-	-	-	195.5	200.0	170.5	287.5	233.5	210.0	228.5	622.0		104.0#

RESUMEN DE VALORES MENSUALES DE PRECIPITACION (mm)

ESTACION	LAT.	LONG.	ALT.	ENERO I	FEBR. II	MARZO III	ABR. IV	MAYO V	JUNIO VI	JULIO VII	AGO. VIII	SEP. IX	OCT. X	NOV. XI	DIC. XII	AÑO	MAXIMO 24 h.
036. - T- Seis #	9°43'	83°46'	2075	730.1	963.4	359.0	1200.3	794.5	737.7	550.4	739.8	504.4	584.5	498.1	1895.3	9557.5	370.8
037. - El Destierro	9°42'	83°45'	2020	331.7	361.7	290.4	637.8	572.1	499.0	493.6	392.9	693.8	408.4	720.0	1200.0#	6601.4	244.8
038. - Ojo de Agua	9°37'	83°48'	2800	228.3#	169.3	83.7	465.5	440.5	219.8	351.3	298.8	391.3	349.5	427.1#	648.7	4073.8	181.6
039. - 3 de Junio	9°40'	83°51'	2660	273.8	196.8	122.0	487.6	242.3	161.9#	305.5	350.7#	348.6	390.4	182.8#	809.0#	3871.4	226.8
040. - Berma #	9°40'	83°49'	2559	395.2	403.4	176.5#	669.3	473.6	201.4#	379.7	296.2	511.4#	476.1#	452.9	1265.6#	5701.3	284.3
041. - La Cangreja	9°48'	83°58'	1800	41.6	29.1	70.3#	198.6	288.7	144.0	135.1#	186.1	261.6	214.9	200.2	221.1	1991.3	73.2
042. - Muñeco #	9°47'	83°55'	1410	50.4	141.5	88.1	265.7	276.9	157.1	171.3	227.0	311.4	215.8	227.7	425.1	2558.0	114.8
043. - Faldas C. M.	9°35'	83°42'	2690	98.9	42.7	92.1	374.6	376.9	178.5	257.0	100.3	373.0	225.4	244.4	358.1	2721.9	115.1
044. - La Suiza	9°51'	83°37'	616	269.3	304.3	62.3	807.6#	201.0	164.6	275.6	242.5	265.3	311.0#	452.9	1029.8	4386.2	483.4
045. - Taus (Pv)	9°46'	83°43'	900	424.1	481.3#	116.4	511.4#	486.2	455.7	420.6	450.0	510.0	371.5	680.3	945.8	5853.3	239.3
046. - Cachí	9°49'	83°49'	1018	75.7	158.8	101.7	265.4	206.4	131.8	176.5	201.9#	193.2	173.4	240.5	683.1	2608.4	146.6
047. - Tucurrique	9°51'	83°43'	776	176.9	261.0	77.1	360.7#	186.8	137.2	243.5	265.5	258.6	160.3	332.4	609.0	3069.0	270.7
051. - Dos Amigos	9°42'	83°47'	1470	248.0	647.8	284.2	977.3	701.5	724.0	682.8	487.7	571.4	606.1#	782.1#	1355.1	8068.0	318.6
055. - La Amistad	9°59'	83°34'	500	451.0	688.0	127.2	670.7	427.1	132.9	248.7	263.0	394.3	228.4	823.6	1044.4	5499.3	254.6
057. - Tábano	9°44'	83°42'	1360	349.2	549.3	208.8	1115.6	764.7	652.5#	612.6	763.6#	806.6	772.5	697.7#	1155.4	8448.5	343.9
059. - Laguna	9°58'	83°52'	2847	28.5	9.5	61.0	260.0	288.0	222.5	398.0	400.0	462.0	267.0	229.0	153.0	2778.5	94.0
063. - El Gato #	9°42'	83°42'	1600	454.3	579.5	217.7	1213.9	932.4	755.1	770.0	750.0	812.2	596.1	680.7	1063.3	8825.3	341.6
064. - Williamsbg.	10°06'	83°35'	95	379.7	400.0#	100.0#	800.0#	68.4#	203.9	301.8	211.4	198.6	223.9	472.1	1003.6	4363.4	138.4
065. - Sta. Clara	10°13'	83°44'	262	478.7	-	-	-	-	16.4#	26.7#	29.0#	164.7	294.3	532.3	1296.7	-	228.6
071. - Atirro	9°50'	83°53'	900	225.6	279.0	113.7	72.7#	212.5	193.4	242.6	302.8	301.5	255.0	322.1	780.3	3301.2	157.2
074. - Sn. Antonio	9°58'	83°43'	1190	215.9	294.0	181.4#	499.0	269.3	280.4	239.7	231.7	360.6	305.4	510.1	1269.3	4651.4	161.6
076. - INCSA	9°52'	83°33'	1500	62.6	86.8	14.1	203.6	294.3	127.7	193.2	179.1	456.9	153.0	164.4	608.0	2543.7	126.6
078. - Coliblanco	9°57'	83°48'	2200	121.6	200.0	165.2	306.6	302.7	197.0	326.5	272.7	301.0	434.5	418.0	917.2	3963.0	159.3
081. - V. Irazú	9°59'	83°42'	3400	-	189.0*	49.7	461.5	242.6	121.3	236.4	179.7	286.4	207.9#	491.3	726.6	3192.4#	239.1
082. - Guácimo	10°12'	83°32'	100	-	-	-	-	-	-	290.2*	224.9	232.9	141.4	663.9	1485.2	-	220.3
083. - Oriente (HMO)	9°49'	83°41'	623	-	-	-	-	-	-	259.7*	497.8	515.8	373.2	426.8	1034.9	-	223.1
074. -																	
									CUENCA DEL RIO TEMPISQUE								
001. - Liberia #	10°37'	85°26'	144	15.1	.	22.8	70.2	109.8	124.7	-	-	320.6#	195.6	124.3	3.9	-	63.6
002. - Filadelfia	10°27'	85°33'	17	21.5	.	11.0	57.5	223.0	257.5	205.0#	203.5	413.1	365.6	186.5	.	1944.2	100.4
003. - Sta. Cruz #	10°16'	85°35'	50	4.8	.	138.5	130.3	221.8	167.1	278.6	284.4	400.0#	287.7	200.0#	. #	2113.2	91.1
004. - Q. Grande	10°50'	85°30'	366	14.0	.	42.5	79.6	201.9	92.4	382.6	274.9	455.8	217.1	114.0	59.0	1933.8	74.1
005. - Pto. Humo	10°19'	85°21	10	.	.	50.0	18.0	178.0	440.0	461.0	440.0	364.0	413.0	235.0	21.0	2620.0	90.0
006. - La Guinea	10°25'	85°29'	40	12.8	.	37.9	85.6	237.3	268.0	304.3	261.3	347.2	547.5	181.2	1.6	2284.7	88.0
007. - Mte. Galán	10°37'	85°36'	60	.	.	.	10.0	133.6	110.2	356.9	184.9	244.2	174.8	112.3	. #	1326.9	64.6
008. - P. Bajura	10°29'	85°25'	90	.	.	26.3	71.7	278.6	257.1	271.0	269.7#	366.6	298.6	164.8	. #	2004.4	102.0
009. - Los Angeles	10°55'	84°25'	560	115.0	67.4	78.8	86.7	184.2	237.8	303.7	438.1	475.3	249.2	205.7	212.6	2654.5	96.8
010. - C. Dulces	10°44'	85°29'	100	.	.	45.0	42.0	232.1	187.5	332.7	354.2	424.3	252.2	128.0	20.1	2018.1	102.0
011. - H. Tempsq.	10°29'	85°34'	22	4.0	.	11.0	33.2	225.0	300.0	275.2	267.2	280.0	434.7	155.7	5.0	1991.0	104.0
012. - R. Colorado	10°40'	85°29'	100	-	-	-	-	-	-	-	220.6*	481.7	140.2	106.5	5.1	-	-
013. - H. Trinidad	10°44'	85°37'	190	7.9	.	2.0	9.0	95.0	95.0	287.0	366.0	-	-	-	-	-	97.0
014. - Q. Honda	10°12'	85°17'	30	.	.	40.0	21.5	336.5	157.5	251.5	317.0	453.0	345.0	150.5	38.0	2110.5	106.0
015. - Corralillo	10°14'	85°22'	30	20.0	.	76.8	84.0	221.0	174.0	426.0	337.0	511.0	222.0	207.0	12.0	2290.8	87.0
016. - H. El Real	10°32'	85°29'	130	25.5	.	19.0	42.0	247.5	275.5	408.0	317.5	337.0	375.0	103.7	.	2150.7	167.0
017. - Talolinga	10°20'	85°29'	10	1.0	.	54.5	10.0	242.0	337.0	236.5	344.5	348.0	-	226.5	3.9	-	93.0
018. - Cartagena	10°27'	85°39'	63	19.0	.	10.5	70.0	93.0	231.0	230.5	314.0	261.5	255.5	205.5	4.0	1694.5	108.0
019. - Guachipelín	10°50'	85°28'	700	.	.	40.0	62.0	195.0	89.5	326.0	400.5	485.5	-	-	65.0	-	85.0
021. - H. Ozosí	10°54'	85°30'	300	.	.	21.0	60.2	204.4	271.3	804.7	594.8	649.1	660.4	373.3	215.4	3854.6	90.8
022. - Sn. Rafael	10°37'	85°42'	200	39.0	23.5	32.0	34.0	212.0	56.0	347.0	421.0	439.0	299.0	255.0	245.0	2402.5	75.0

RESUMEN DE VALORES MENSUALES DE PRECIPITACION (mm)

ESTACION	LAT.	LONG.	ALT.	ENERO I	FEBR. II	MARZO III	ABR. IV	MAYO V	JUNIO VI	JULIO VII	AGO. VIII	SEP. IX	OCT. X	NOV. XI	DIC. XII	AÑO	MAXIMO 24 h.
023. - Sta. María	10°38'	85°15'	800	157.0	128.4	147.0	130.3	261.5	359.0	481.0	470.5	507.5	339.5	318.0	479.0	3778.7	75.0
075. -								CUENCA DEL RIO PACUARE									
002. - Siquirres #	10°06'	83°30'	63	501.7	460.0	133.3	694.1	360.4	215.4	270.3	151.8	226.1	187.1	629.1	1222.3	5051.6	202.8
003. - Platanillo	9°48'	83°33'	889	338.6	347.6	45.1	829.8	208.8	181.5	325.4	302.9	306.7	167.1#	594.1	1331.2	4978.8	405.4
004. - Pacuare	9°49'	83°31'	800	324.1	339.3	74.0	771.9	276.2	149.1	360.4	281.8	200.5	159.7	633.3	1156.1	4726.4	448.6
007. - R. Blancas #	9°43'	83°31'	825	258.2	294.3#	128.0	711.5	412.9	223.2	372.0	300.0	450.7	191.6	814.0#	1230.0#	5386.4	396.4#
008. - Cuencas #	9°44'	83°36'	1835	415.0	440.3	193.1	1001.3	584.8	598.6	558.2	495.0	775.0	472.5	849.6	934.8	7318.2	343.3#
076. -								CUENCA DEL RIO BEBEDERO									
002. - Tilarán	10°29'	84°58'	562	103.0	133.0	56.0	91.0	366.0	234.5	241.0	469.0	461.0	366.0	133.0	.	2653.5	327.0
005. - Cañas #	10°28'	85°07'	95	-	-	-	-	-	-	-	-	405.4*	205.4	89.3	17.1	-	-
006. - Tierras M.	10°35'	85°01'	650	89.6	132.3#	59.8	76.5	175.0	277.2	407.2	469.5	450.4	660.5	340.6	1002.0#	4140.6	97.4
008. - Taboga	10°20'	85°12'	40	.	.	28.8	64.6	136.0	159.1	210.7	207.7	384.9	495.7	76.9	27.8	1792.2	102.0
009. - Ceiba	10°32'	85°18'	90	.	.	.	.	142.0	175.4	232.8	427.6	259.4	704.6		.	1941.8	210.0
010. - Lajas	10°20'	85°02'	100	0.8	.	18.5	102.4	180.3	186.0	210.1	553.6	519.3	394.2	69.4	63.4	2298.0	119.8
011. - H. Guayabo	10°43'	85°14'	550	32.3	4.2	38.1	28.3	236.0	76.0	297.1	207.7	502.4	1055.6	478.8	271.6	3228.1	80.0
012. - H. Tenorio	10°37'	85°05'	400	33.5	24.7	26.7	44.8	93.2	119.3	226.4	466.1	546.8	-	362.4	102.2	-	102.0
077. -								CUENCA DEL RIO MADRE DE DIOS									
001. - Batán	10°05'	83°20'	15	676.2	771.5	267.8#	741.8	196.8#	315.0	96.9#	162.6	187.1	175.6	715.9#	1031.6#	5338.8	370.0
078. -								CUENCAS ENTRE EL BEBEDERO Y EL BARRANCA									
001. - Las Juntas	10°16'	85°00'	150	.	.	100.0	44.0	235.0	206.0	263.0	585.5	772.0	291.0	194.0	.	2609.5	122.0
002. - M. Verde	10°20'	84°50'	1380	74.0	86.4	45.5	135.9	151.7	172.8	265.4	494.6	426.4	417.0	367.5	294.2	2931.4	74.4
003. - Puntarenas	9°58'	84°50'	3	13.0	2.9	29.8	43.8	167.6	147.6	417.3	321.2	269.5	418.8	38.5	61.0	1931.0	156.6
004. - Lagarto	10°10'	84°55'	90	-	-	-	-	-	-	-	403.3*	427.1	349.9#	66.4	16.4	-	-
005. - Sarmiento	10°11'	84°55'	250	-	-	-	-	-	-	-	-	-	-	181.9*	21.8	-	-
006. - Miramar	10°05'	84°38'	450	-	-	-	-	-	-	-	-	-	-	84.5*	63.7	-	-
007. - P. Blanca				106.8	23.4	31.8	226.2	514.2	478.7	601.2	424.0	559.0	974.8	440.7	316.6	4697.4	190.5
079. -								CUENCA DEL RIO MATINA									
005. - Moravia	9°58'	83°25'	1200	381.0	433.4	52.9	753.7	322.6	122.8	280.9	226.3	254.3	126.1	669.1#	1143.0#	4766.1	471.8
008. - Estrada	10°03'	83°18'	15	-	-	-	-	-	-	-	181.3*	219.1	158.1	603.9	1455.2	-	200.0#
009. - Barmouth	10°06'	83°15'	10	-	-	-	-	-	-	-	155.3*	130.3	193.5	819.6	437.3	-	110.5#
080. -								CUENCA DEL RIO BARRANCA									
001. - San Ramón	10°05'	84°29'	1052	6.0	.	77.0	163.5	316.2	245.0	221.5	277.5	418.5	425.0	77.0	58.0	2285.2	95.0
002. - Sn. Miguel	10°00'	84°41'	140	4.4	17.2	38.0	21.9	487.0	290.6	297.7	364.1	278.8	353.9	58.4	93.0	2305.0	108.4
003. - Esparta	9°59'	84°40'	208	.	2.5	.	59.9	380.6	211.4	230.9	303.7	157.7	132.5	.	100.4	1579.6	170.0
005. - Nagatac	10°04'	84°33'	450	8.2	.	137.0	615.8#	433.1	407.0	492.8#	572.4	770.5#	552.7	67.3	63.6	4120.4	96.3
006. - Guadalupe	10°01'	84°34'	800	-	-	-	-	-	-	-	-	-	-	107.3*	101.8	-	-
081. -								CUENCA DEL RIO BLANCO									
001. - Limón	10°00'	83°03'	3	684.5	534.8	128.2	925.1	240.8	493.1	166.1	209.1	151.8	165.6	700.3	1282.2	5681.6	297.5
002. - Moín	10°00'	83°04'	5	-	-	312.0	769.1	200.0	404.3	141.6	150.6	124.8	123.7	657.9	1224.6	-	246.7#
083. -								CUENCA DEL RIO BANANO									
001. - Asunción	9°48'	83°10'	130	762.4	641.8#	258.6	1136.9	551.6	217.9	291.7#	227.0	158.8	204.1	899.4	1692.2	7042.4	442.2
084. -								CUENCA DEL RIO GRANDE DE TARCOLES									
001. - San José	9°56'	84°05'	1172	23.6	1.6	69.8	204.4	203.8	232.7	349.1	343.7	417.8	226.3	99.2	108.2	2280.2	106.7
003. - Argentina	10°02'	84°21'	825	8.2	19.0	67.0	255.3	429.0	340.8	341.8	371.8	479.6	569.2	105.3	67.8	3054.8	110.9

RESUMEN DE VALORES MENSUALES DE PRECIPITACION (mm)

ESTACION	LAT.	LONG.	ALT.	ENERO I	FEBR. II	MARZO III	ABR. IV	MAYO V	JUNIO VI	JULIO VII	AGO. VIII	SEP. IX	OCT. X	NOV. XI	DIC. XII	AÑO	MAXIMO 24 h.
004. - Atenas	9°59'	84°23'	696	-	-	-	163.6	319.3	299.3	202.2	186.6	432.7	327.6	51.9	71.1		65.8
005. - Avance	9°56'	83°55'	1870	58.5	13.0	64.0	319.0	448.8	219.5	496.5	458.7	664.9	401.0	327.5	242.0	3713.4	138.5
006. - Tres Rios	9°53'	83°59'	1320	36.0	.	69.0	344.0	360.0	237.0	479.0	328.0	566.0	308.0	191.5	144.0	3062.5	140.0
007. - Coronado	9°59'	84°00'	1382	139.0	90.0	110.0	339.0	280.0	155.0	277.0	264.0	487.0	301.5	287.5	402.5	3123.5	160.0
011. - Sta. Ana	9°56'	84°09'	909	3.0	.	50.0#	200.0#	101.0	204.0	222.0	349.0	372.0	341.0	154.0	63.0	2059.0	50.0
012. - Turrúcares	9°58'	84°19'	639	28.3	42.5	52.8	196.0	332.5	299.5	271.0	315.0	327.0	286.5	49.5	16.5	2217.1	81.0
014. - Palmares	10°04'	84°25'	1017	9.5	.	54.5	132.0	360.0	341.0	292.5	225.0	599.5	399.0	92.0	65.5	2570.5	95.0
015. - S. Joaquín	10°01'	84°08'	1051	8.1	.	111.6	167.6	380.1	167.7	404.9	319.6	564.7	341.0	97.1	64.8	2627.2	91.1
016. - Naranjo	10°06'	84°22'	1042	8.0	.	59.5	220.0	328.0	212.5	360.5	351.5	510.5	542.5	90.5	101.0	2784.5	82.0
018. - R. Redondo	9°57'	83°56'	1780	115.6	45.3	114.8	381.3	367.6	159.5	349.0	413.2	476.0	353.3	386.5	365.1	3527.2	159.9
021. - El Coco	9°59'	84°13'	920	9.6	1.7	79.3	217.0	171.9	217.7	241.9	337.2	401.0	202.2	108.4	58.5	2046.4	64.5
022. - Desamp.	9°54'	84°04'	1162	.	.	70.9	239.2	235.1	164.7	243.9	324.7	411.5	292.6	190.0	140.0	2312.6	72.0
023. - F. Baudrit	10°01'	84°16'	840	21.4	.8	58.8	178.0	299.3	205.2	238.5	205.1	404.1	302.3	59.7	67.0	2040.2	73.2
024. - Ojo de Agua	9°58'	84°13'	850	15.4	.	83.7	146.1	200.7	256.7	210.3	385.7	432.1	237.1	96.6	54.0	2118.4	117.4
035. - La Trinidad	9°58'	84°03'	1300	86.1	52.5	26.8	234.3	198.0	119.6	268.0	210.2	427.3	241.6	169.2	285.0	2318.6	133.5
036. - Ipís	9°58'	84°01'	1280	83.0	30.6	91.0	265.6	185.5	212.6	343.5	417.9	429.2	-	-	-	-	133.4#
037. - S. Antonio	9°55'	84°08'	1380	60.9	12.1	70.1	218.5	305.0	200.7	335.6	361.3	387.5	365.1	218.7	140.2	2675.7	81.9
038. - Salitral	9°55'	84°10'	900	10.9	.	44.9	151.4	256.9	203.5	244.6	365.0	199.3	385.4	78.9	98.2	2039.0	65.0
039. - S. Juan Dios	9°53'	84°05'	1150	43.9	50.5	79.7	165.3	280.0	261.2	215.6	359.2	374.1	367.6	204.5	148.0	2549.6	87.0
042. - Sarchí	10°06'	84°20'	1050	14.4	.	80.3	260.1	501.1	359.9	362.1	490.4	715.4	656.9	124.3	114.8	3679.7	75.1
043. - S. Domingo	10°04'	84°09'	1329	-	-	-	-	-	332.2	275.4	461.5	566.6	588.5	139.9	105.4	-	-
044. - La Garita	9°59'	84°21'	471	31.8	.	101.3	128.6	376.3	314.7	315.8	271.5	412.8	389.1	43.2	0.8	2385.9	99.6
050. - Aquasub.	9°56'	84°05'	1155	19.3	0.6	61.5	195.8	165.8	361.8	611.9	727.7	747.0	265.2	108.2	92.5	3457.3	107.3
051. - S. Jerónimo	10°01'	84°01'	1500	447.5	368.4	103.5	609.0	324.9	203.3	355.1	230.9	479.6	347.3	783.1	1308.6	5561.2	236.8
052. - Desamp.	9°54'	84°04'	1000	110.8	10.3	54.4	55.1	260.1	162.5#	-	223.2#	606.4	397.0	65.8#	73.6	-	77.4#
053. - Sacramento	10°06'	84°08'	2260	179.0	194.9	249.9	263.1	280.1	242.1	375.8	417.6	523.3	363.3	304.3	693.5	4086.9	130.3
054. - Mte. Cruz	10°05'	84°05'	1700	152.6	111.4	278.8	273.5	361.6	230.4	333.7	336.4	494.5	368.1	402.1	723.1	4066.2	144.1
055. - H. La Caja	9°58'	84°10'	1000	0.3	.	115.7	251.1	217.3	118.4	322.9	300.1	318.4	259.5	-	46.4	-	58.7
056. - Villa Colón	9°54'	84°14'	700	13.3	.	154.9	167.8	255.3	229.7	376.5	468.9	451.1	379.7	30.5	75.4	2603.1	74.5
057. - Concepción	10°03'	84°06'	1500	3.0	11.4	77.4	135.8	240.1	104.7	219.2	328.6	313.1	295.7	268.0	39.4	2036.4	86.0
058. - Barba	10°02'	84°09'	1177	10.9	0.9	115.2	113.5	375.0	205.3	267.6	252.7	525.3	319.0	101.4	83.2	2370.0	84.0
059. - Los Cartago	10°08'	84°10'	2005	297.2	379.7	185.1	408.3	469.9	284.0	421.1	553.5	473.0	384.5	559.2	907.0	5322.5	137.1
085. -									CUENCA DEL RIO LA ESTRELLA								
001. - Pandora	9°45'	82°57'	17	552.8	-	-	-	-	271.0	148.3	114.2	99.9	198.7	395.4	1375.7	-	260.6
002. - Vesta	9°43'	83°03'	25	651.3	-	-	-	-	340.8	172.3	223.8	227.1	176.8	702.5	2120.5	-	355.6
003. - Fortuna	9°44'	83°01'	35	437.5	-	-	-	-	235.6	182.1	154.2	123.8	192.5	400.4	802.2	-	252.7
086. -									CUENCAS ENTRE EL GRANDE DE TARCOLES Y EL GRANDE DE CANDELARIA								
001. - Herradura	9°39'	84°39'	3	-	-	-	67.2	381.0	425.8	-	788.4	279.9	839.9	211.0	96.8	-	180.0
087. -									CUENCA DEL RIO SIXAOLA								
001. - Chase	9°37'	82°50'	40	20.6	30.5	99.1	35.6	129.5	104.1	160.0	23.6	85.3	101.6	-	355.1	-	-
088. -									CUENCA DEL RIO GRANDE DE CANDELARIA								
001. - Puriscal	9°51'	84°19'	1102	111.0	4.4	49.5	-	501.5	256.0	465.5	639.5	-	523.7	168.0	40.5	-	71.0
005. - Acosta	9°46'	84°08'	1095	39.0	13.0	182.0	228.0	250.5	278.0	349.0	264.5	432.0	329.0	127.0	90.0	2502.0	72.5
006. - S. Marcos	9°40'	84°02'	1430	56.0	.	89.0	181.0	309.0	295.5	282.5	293.5	289.0	320.0	173.5	73.0	2362.0	54.0
009. - Tarbaca	9°50'	84°06'	1777	.	57.1	80.0	211.0	348.2	-	265.4	211.6	433.7	248.3	160.2	160.1	-	136.3

RESUMEN DE VALORES MENSUALES DE PRECIPITACION (mm)

ESTACION	LAT.	LONG.	ALT.	ENERO I	FEBR. II	MARZO III	ABR. IV	MAYO V	JUNIO VI	JULIO VII	AGO VIII	SEP. IX	OCT. X	NOV. XI	DIC. XII	AÑO	MAXIMO 24 h.
090. -																	
								CUENCA DEL RIO POCARES									
003. - Quepos	9°26'	84°09'	5	204.2	138.2	92.1	204.3	364.8	317.8	450.8	933.8	555.3	613.2	270.1	284.0	4428.6	209.6
092. -																	
								CUENCA DEL RIO NARANJO									
001. - Bartolo	9°25'	84°06'	10	185.9	104.5	157.6	159.9	377.8	452.7	639.8	919.6	625.2	778.7	281.4	206.5	4889.6	173.9
098. -																	
								CUENCA DEL RIO GRANDE DE TERRABA									
004. - Sn. Isidro	9°22'	83°42'	703	136.1	12.9	97.2	252.4	497.0	403.9	359.1	459.1	518.5	403.3	261.5	153.4	3554.5	85.1
005. - El Palmar	8°59'	83°28'	80	53.3	64.7	55.9	267.6	471.1	360.9	355.8	567.8	428.5	594.4	456.5	87.6	3664.1	146.0
006. - Volcán	9°14'	83°27'	450	105.0	31.0	52.0	134.0	309.0	355.0	611.0	348.0	526.0	672.0	253.0	154.2	3550.2	98.0
007. - San Vito	8°52'	82°59'	1019	78.5	72.0	77.0	334.5	455.0	450.5	418.7	656.0	553.0	725.0	462.0	273.5	4555.7	165.0
009. - Repunta	9°18'	83°39'	580	153.1	4.5	108.8	355.8	311.0	245.5	322.7	508.8	606.6	543.0	280.1	168.6	3608.5	115.1
010. - Cedral	9°22'	83°33'	1450	66.0	29.0	178.2	258.0	526.2	304.7	535.5	595.4	710.6	755.4	430.6	153.6#	4543.2	97.7
011. - Bolivia	9°11'	83°38'	950	90.7	5.8	92.2	228.6	227.0	273.7	302.9	540.0#	431.6	355.8	235.9#	127.5	2911.7	79.5
012. - P. Grande	9°01'	83°11'	183	96.9	52.9	56.5	331.8	159.3	288.5	133.2	322.7	465.5	536.3	261.5	30.7	2735.8	117.5
013. - Río Negro	8°53'	82°52'	955	102.3	35.3	95.2	495.9	314.4	237.0	333.2	419.5	447.3	553.4	358.1	155.9	3547.5	91.9
015. - Bolas	9°07'	83°13'	500	43.7	7.5	50.0	442.5#		447.8	296.6	278.7	231.7	715.6	355.0	333.9		104.0#
016. - Pto. Nuevo	8°58'	83°19'	175	95.6	19.5	24.0#	301.2	263.5	247.4	163.3	320.3	488.7	466.3	348.3	73.4	2811.5	96.4
017. - Sn. Martín	9°08'	83°30'	660	65.5	2.4	44.5	250.9	222.5	329.5	292.0	146.5	442.0	550.0#	188.6	188.2	2722.6	104.4
018. - Ujarrás	9°15'	83°18'	525	107.5	30.7	129.4	222.5	545.6	181.6	492.0#	520.1	821.5	544.4	206.0#	55.6	3856.9	110.4
019. - Achiote	9°14'	83°18'	420	69.5	4.2	130.6	348.7	438.9	326.2	373.7	359.8#	633.3	749.3	66.3	235.8	3763.3	101.5
020. - Chimirrol	9°26'	83°38'	1000	345.5	68.2	349.2	521.7	675.2	393.0	597.0#	573.0	681.5	714.0	133.7	155.9	5207.9	97.7
021. - Río Blanco	9°30'	83°37'	1500	93.4	7.0	208.8	290.0	454.4	283.5	406.4	458.4	483.0	516.1	168.2	150.5	3519.7	88.6
022. - La Piñera	9°11'	83°20'	350	-	-	-	-	-	-	-	-	-	761.1*	250.8	146.8		
100.								CUENCAS DEL RIO COTO Y VECINOS									
003. - [illegible]lfito	8°39'	83°11'	15	160.2	135.7	[illegible]	323.0	378	[illegible]	[illegible]	532.2	507.[illegible]	714.9	485.8	198.9	4466.5	87.4
007. - Coto 47	8°38'	82°59'	32	25.1#	26.0	14.2#	36.1#	32.5#	36.2#	25.0#	62.9#	526.7	1232.3	511.3	308.0		495.3
022. - R. O. Aerop.	8°42'	83°29'	100	183.2	48.5	87.3	277.2	439.6	397.1	578.6	452.4	797.9	1080.3	678.0	506.1	5526.3	220.5
023. - R. de Osa	8°42'	83°29'	90	76.7	49.5	68.5	147.8	388.4	518.1	448.3	279.6	590.8	839.5	523.4	321.0	4251.6	181.6

Blank page retained for pagination

SECCION D

7. VALORES DE TEMPERATURA DEL SUELO

Blank page retained for pagination

ESTACION: NICOYA

AÑO: 1970

072-001

Campo sin césped

TEMPERATURA DEL SUELO °C

MES	0.05 m			0.10 m			0.20 m			0.30 m			0.50 m			1.00 m		
	I	II	III	I	II	III	I	II	III	I	II	III	I	II	III	I	II	III
Enero																		
Febrero																		
Marzo																		
Abril																		
Mayo																		
Junio																		
Julio																		
Agosto																		
Setiembre	24.9	35.7	27.9	21.9	30.4	29.6	31.2	28.3	28.3	31.4	27.9	28.1	27.9	28.1	27.6	27.7	27.4	27.4
Octubre	25.3	34.3	28.4	26.4	30.0	26.9	28.0	28.1	28.9	28.4	28.3	28.3	28.0	28.0	27.9	27.8	27.9	27.8
Noviembre	23.9	32.9	28.3	25.4	28.7	29.6	27.3	27.3	28.1	27.7	27.5	27.6	27.5	27.5	27.4	27.6	27.6	27.6
Diciembre	24.5	32.5	29.2	26.3	29.5	30.5	28.1	28.1	28.9	28.4	28.3	28.3	27.9	27.8	27.8	27.7	27.7	27.7
AÑO	24.6	33.8	28.4	25.0	29.6	29.1	28.6	28.0	28.6	28.9	28.0	28.0	27.8	27.8	27.7	27.7	27.6	27.6

ESTACION: GUACIMO

AÑO: 1970

073-082

Campo sin césped

TEMPERATURA DEL SUELO °C

MES	0.05 m			0.10 m			0.20 m			0.30 m			0.50 m			1.00 m		
	I	II	III	I	II	III	I	II	III	I	II	III	I	II	III	I	II	III
Enero																		
Febrero																		
Marzo																		
Abril																		
Mayo																		
Junio																		
Julio																		
Agosto																		
Setiembre	24.8	30.0	28.0	26.2	27.7	28.0	27.2	27.2	27.3	27.4	27.5	27.4	27.5	27.5	27.5	27.0	27.0	27.0
Octubre	25.2	29.8	28.0	26.4	27.4	27.9	27.3	27.2	27.4	27.6	27.5	27.4	27.5	27.5	27.5	27.2	27.2	27.2
Noviembre																		
Diciembre	22.1	26.0	24.0	23.8	25.0	25.4	24.4	24.5	24.7	24.8	24.8	24.6	24.4	24.5	24.6	24.9	24.9	24.9
AÑO																		

D/ 074-078/ 1

ESTACION: LIBERIA

AÑO: 1970

074-001

Campo sin Césped

TEMPERATURA DEL SUELO °C

MES	0.05 m			0.10 m			0.20 m			0.30 m			0.50 m			1.00 m		
	I	II	III	I	II	III	I	II	III	I	II	III	I	II	III	I	II	III
Enero													27.6	27.6	27.6	27.6	27.7	27.6
Febrero													28.5	28.7	28.7	28.3	28.3	28.4
Marzo													28.7	28.9	28.9	28.3	28.3	29.3
Abril													30.3	30.4	30.3	30.1	30.1	30.0
Mayo													30.5	30.6	30.7	30.3	30.3	30.4
Junio													29.1	29.1	29.3	29.2	29.2	29.3
Julio													---	---	---	---	---	---
Agosto													---	---	---	---	---	---
Setiembre													27.4	27.4	27.4	27.7	27.8	27.8
Octubre													27.4	27.4	27.4	27.6	27.6	27.6
Noviembre													26.5	26.5	26.6	27.1	27.1	27.1
Diciembre													26.5	26.5	26.5	26.6	26.6	26.6
AÑO																		

ESTACION: PUNTARENAS

AÑO: 1970

078-003

Campo sin césped

TEMPERATURA DEL SUELO °C

MES	0.05 m			0.10 m			0.20 m			0.30 m			0.50 m			1.00 m		
	I	II	III	I	II	III	I	II	III	I	II	III	I	II	III	I	II	III
Enero	26.2	46.1	34.2	29.9	36.2	35.9	32.4	32.9	34.1	32.9	32.8	32.9	32.2	32.2	32.1	31.3	31.3	31.3
Febrero	28.3	52.2	34.1	31.3	38.3	38.3	34.0	34.3	35.4	34.0	34.2	34.2	33.4	33.4	33.3	32.0	32.0	32.0
Marzo	28.8	51.4	35.3	31.5	39.0	38.4	34.5	32.0	36.7	35.1	34.9	35.1	34.4	34.4	34.4	33.0	33.0	33.0
Abril	31.7	49.2	33.6	31.6	39.6	38.7	34.4	35.5	36.8	35.3	35.1	35.3	34.8	34.8	34.8	33.5	33.5	33.5
Mayo	30.3	41.1	29.7	30.2	35.4	34.5	31.9	33.1	33.8	33.0	32.8	33.1	33.5	33.3	33.3	33.1	33.1	33.0
Junio	27.4	38.2	30.2	28.4	34.5	32.8	30.3	31.8	32.4	31.0	31.2	31.5	31.7	31.6	31.4	31.8	31.7	31.8
Julio	26.4	35.0	28.8	27.2	32.3	31.9	29.0	30.2	30.7	29.7	29.8	30.2	30.5	30.4	30.3	30.8	30.9	30.8
Agosto	26.8	37.7	29.9	27.7	34.1	32.1	29.3	30.4	31.2				30.5	30.5	30.4	30.8	30.4	30.3
Setiembre																		
Octubre	26.5	36.6	30.0	27.0	32.5	31.5	29.3	29.8	30.7				30.3	29.9	29.9	30.1	30.1	30.1
Noviembre	25.8	32.1	29.2	26.9	30.5	30.9	28.9	29.3	30.1				29.6	29.6	29.5	29.7	29.5	29.5
Diciembre	25.6	33.6	31.1	27.0	31.7	32.0	29.2	29.6	30.6				29.8	29.8	29.7	29.5	29.6	29.7
AÑO	27.6	41.2	31.4	28.9	34.9	34.2	31.2	31.7	32.9	33.0	32.9	33.1	31.8	31.8	31.7	31.3	31.3	31.3

ESTACION: PUERTO LIMON

081-003

AÑO: 1970

Campo sin césped

TEMPERATURA DEL SUELO °C

MES	0.05 m			0.10 m			0.20 m			0.30 m			0.50 m			1.00 m		
	I	II	III	I	II	III	I	II	III	I	II	III	I	II	III	I	II	III
Enero	24.0	33.0	30.0	25.0	30.0	30.0	27.0	28.0	28.0	27.0	27.0	27.0						
Febrero	23.0	31.0	28.0	24.0	28.0	28.0	26.0	26.0	27.0	26.0	26.0	26.0						
Marzo	25.0	36.0	33.0	27.0	32.0	33.0	28.0	29.0	31.0	29.0	29.0	29.0						
Abril	25.3	38.0	31.1	26.5	34.5	34.8	28.1	28.8	30.4	28.3	28.1	28.4						
Mayo	24.9	34.6	30.6	26.4	31.4	31.3	28.0	28.8	29.9	28.4	28.9	28.5	28.3	28.2	28.2	27.8	27.8	27.9
Junio	25.4	34.4	31.5	26.8	31.4	31.7	28.4	29.0	30.1	28.8	28.6	29.0	28.5	28.3	28.3	28.2	28.2	28.2
Julio	25.3	33.7	30.1	26.7	30.8	31.2	28.3	29.0	29.8	28.6	28.5	28.8						
Agosto	25.0	33.1	30.9	26.7	30.8	31.3	28.3	28.8	29.8	28.6	28.5	28.7						
Setiembre	25.5	33.7	31.5	27.0	31.3	31.8	28.6	29.3	30.5	28.9	28.8	29.2						
Octubre	25.4	34.6	31.5	27.1	31.0	31.8	28.9	29.7	30.5	29.4	29.3	29.6						
Noviembre	23.1	30.6	27.8	24.3	27.8	28.4	26.0	26.3	27.3	26.4	26.1	26.5						
Diciembre	23.0	28.5	26.7	24.0	26.5	26.8	25.0	25.3	26.0	25.2	25.3	25.5						
AÑO	24.5	33.4	30.2	25.9	30.4	30.8	27.5	28.1	29.1	27.8	27.7	28.0	28.4	28.2	28.2	28.0	28.0	28.0

ESTACION: EXPERIMENTAL FABIO BAUDRIT

084-023

AÑO: 1970

Campo sin césped

TEMPERATURA DEL SUELO °C

MES	0.05 m			0.10 m			0.20 m			0.30 m			0.50 m			1.00 m		
	I	II	III	I	II	III	I	II	III	I	II	III	I	II	III	I	II	III
Enero													24.0	24.0	24.0	23.9	23.9	23.9
Febrero													24.6	24.6	24.5	24.2	24.2	24.2
Marzo													25.0	25.1	25.0	24.5	24.6	24.6
Abril													24.0	24.7	24.7	24.8	24.8	24.8
Mayo													24.6	24.6	24.6	24.4	24.4	24.4
Junio													24.6	24.6	24.6	24.5	24.5	24.5
Julio													24.5	24.5	24.5	24.7	24.7	24.7
Agosto	20.0	27.7	24.4	22.1	24.4	24.6	23.4	23.4	23.7	23.9	23.8	23.8	24.0	24.0	24.0	24.5	24.5	24.5
Setiembre	19.9	28.3	23.8	22.1	24.4	24.4	23.3	23.4	23.5	23.8	23.8	23.7	23.9	23.9	23.9	24.5	24.5	24.5
Octubre	19.9	27.2	24.0	21.9	24.2	24.4	23.4	23.3	23.5	23.8	23.7	23.6	23.9	23.9	23.8	24.5	24.5	24.5
Noviembre	18.9	25.8	23.2	21.0	22.8	23.4	22.6	22.4	22.6	23.0	22.9	22.9	23.2	23.2	23.2	24.0	24.0	24.0
Diciembre	19.8	25.2	23.1	20.9	22.5	23.1	22.3	22.2	22.2	22.8	22.7	22.5	23.0	23.0	23.0	24.0	24.0	24.0
AÑO																		

Blank page retained for pagination

LISTA DE PUBLICACIONES DEL SERVICIO METEOROLOGICO DE COSTA RICA

Publicaciones Técnicas:

No. 1. La Meteorología y el Medio Ambiente Humano (Acta de la reunión en celebración del día Meteorológico Mundial, 1971).

No. 2. El Cáculo de los Requerimientos de Agua para la Irrigación en Costa Rica.

No. 3. El Balance de Aguas en el Istmo Centroamericano.

No. 4. En prensa

No. 5. Previsión de Escorrentías de Estiaje.

No. 6. Estudio Hidrometeorológico de las Cuencas del Río Grande de Tárcoles, Virilla y Poás.

Instrucciones:

No. 1. Notas sobre Hidrometría.

Publicaciones Períodicas:

Anuario Meteorológico 1970

Otras Publicaciones:

Precipitación Promedio Anual en Costa Rica, 1960-1969. Mapa en escala 1:1000.000.