GOBIERNO DE COSTA RICA

MINISTERIO DE AGRICULTURA Y GANADERIA

INSTITUTO METEOROLOGICO NACIONAL

NACIONES UNIDAS - PROGRAMA PARA EL DESARROLLO
ORGANIZACION METEOROLOGICA MUNDIAL

PROYECTO SERVICIOS METEOROLOGICO E HIDROLOGICO

ANUARIO METEOROLOGICO
Año 1971

LIBRARY
N.O.A.A.
U.S. Dept. of Commerce

QC
986
.C8
A68
1971

San José, Costa Rica, febrero, 1974

National Oceanic and Atmospheric Administration

Climate Database Modernization Program

ERRATA NOTICE

One or more conditions of the original document may affect the quality of the image, such as:

Discolored pages
Faded or light ink
Binding intrudes into the text

This document has been imaged through the NOAA Climate Database Modernization Program. To view the original document, please contact the NOAA Central Library in Silver Spring, MD at (301) 713-2607 x124 or www.reference@nodc.noaa.gov.

LASON
Imaging Subcontractor
12200 Kiln Court
Beltsville, MD 20704-1387
March 28, 2002

PREFACIO

Presentamos en este Anuario Meteorológico la información detallada disponible correspondiente a Costa Rica, del año 1971, incluyendo datos de todas las estaciones meteorológicas pertenecientes a diferentes instituciones que proporcionaron copia de acuerdo a las normas establecidas.

El programa de procesamiento fue preparado por la misión de la OMM, en colaboración con el Centro de Cómputo IBM de Costa Rica, y la financiación con cargo al programa del Instituto Meteorológico, que colaboró con todos los países en la preparación y ejecución de un programa piloto en el que se publicaron el volumen del Anuario correspondiente a Costa Rica y el volumen Resumen para todo el Istmo Centroamericano de 1970.

Esperamos que todos los usuarios del dato meteorológico acojan con cariño este esfuerzo por mejorar la difusión de la información que todos necesitan y utilizan en los diversos sectores de aplicación para el desarrollo económico y social del país, que nos proporcionen sus observaciones y sugerencias para mejorar nuestro trabajo, excusando los errores que todavía puedan encontrar.

INSTITUTO METEOROLOGICO NACIONAL

PROYECTO SERVICIOS METEOROLOGICOS E HIDROLOGICOS

INDICE

		Página N°
i.	Introducción	5
ii.	Cuencas Hidrográficas de Costa Rica	18
1.	Red de Estaciones Meteorológicas y Climatológicas	19
2.	Estaciones Climatológicas Principales. Valores Diarios Sección A	23
3.	Estaciones Climatológicas Principales y Ordinarias Valores Mensuales. Sección B	109
4.	Valores Diarios de Precipitación Sección C	131
5.	Valores Mensuales de Precipitación Sección D	217

NOTA
====

Por problemas de compaginación, los cuadros de datos diarios y mensuales (Sección A y Sección B), en lu - gar de presentarse enfrentados de dos en dos de forma que en la página de la izquierda aparezcan los valores de presión, temperatura, etc. y en frente a la derecha se lean los datos de evaporación, precipitación y viento; están dispuestos en las páginas anterior y posterior de una misma hoja.

Por esto en la última columna se lee como título = EVAPO - y a la vuelta en la primera columna se lee = la continuación - RACION.

Así mismo el orden en que aparecen las estaciones en la Sección B ha sido alterado, iniciándose con los = datos de las estaciones de la cuenca 098, y presen - tándolos en orden descendente hasta los de la cuenca 069, quedando algo confuso el ordenamiento de las estaciones.

./.

Fe de erratas advertidas

Pag.,	cuadro,	y/o dfa o línea	Dice				Debe decir			
26	1°	dfa 5	7.0	8.0	9.0	14.5	84.0	48.0	36.0	29.0
27	1°	dfa 18	29.0	21.8	26.2	32.8	32.8	21.8	26.2	32.8
27	1°	última	35.3	21.8	25.5	32.9	35.4	21.8	25.5	32.9
29	1°	dfa 1	30.5	26.4	26.6	33.6	33.6	26.4	26.6	33.6
29	1°	última	33.5	21.8	25.2	31.4	33.6	21.8	25.2	31.4
30	1°	dfa 8	3.6	24.6	-	-	33.6	24.6	-	-
30	1°	dfa 17	3.6	4.2	4.4	3.4	33.6	14.2	4.4	3.4
30	2°	dfa 1	12.0	75.0	66.0	51.4	112.0	75.0	66.0	51.4
30	2°	dfa 2	20.4	46.8	34.8	24.0	80.4	46.8	34.8	24.0
30	2°	dfa 15	31.8	2.8	22.0	11.8	31.8	22.8	22.0	11.8
30	2°	dfa 19	120.0	67.2	68.8	43.0	120.0	67.2	58.8	43.0
30	2°	dfa 27	1.2	8.4	7.2	5.8	11.2	8.4	7.2	5.8
31	1°	dfa 15	29.6	21.5	22.2	29.9	29.9	21.5	22.2	29.9
33	1°	dfa 17	22.6	33.3	25.7	31.2	33.3	22.6	25.7	31.2
33	1°	última	31.2	21.7	23.2	28.9	31.5	21.3	23.2	28.9
33	2°	dfa 13	40.0 (evap.tanque)				4.0			
33	2°	dfa 14	40.0 (evap.tanque)				4.0			
33	2°	dfa 21	22.6	21.0	23.6	32.2	32.6	21.0	23.6	32.2
33	2°	última	31.0	21.6	23.2	29.6	31.3	21.6	23.2	29.6
33	2°	última	160.1	(evap. tanque)			88.1			
34	1°	dfa 2	9.6	10.8	16.8	16.2	29.6	20.8	16.8	16.2
37	2°	dfa 1	12.1	5.2	8.0	12.5	12.5	5.2	8.0	12.5
39	1°	dfa 18	8.4	2.6	5.0	8.5	8.5	2.6	5.0	8.5
43	2°	dfa 25	10.0	6.0	7.0	10.2	11.0	6.0	7.0	10.2

./.

Pag.,	cuadro,	y/o día línea	Dice				Debe decir			
45	1°	día 10	11.0	5.0	7.5	11.5	11.0	5.0	7.5	10.5
47	1°	día 18	8.3	5.5	8.0	8.5	8.8	5.5	8.0	8.5
47	1°	día 19	9.0	5.2	8.0	9.2	9.0	5.2	8.0	8.2
47	2°	día 22	3.0	.0	7.0	6.0	8.0	.0	7.0	6.0
47	2°	día 23	9.0	3.0	7.0	10.0	10.2	3.0	7.0	10.0
47	2°	día 28	6.0	-0.5	3.5	6.5	7.0	-0.5	3.5	6.5
47	2°	día 30	6.0	4.0	5.5	6.5	7.0	4.0	5.5	6.5
47	2°	última	8.8	2.8	6.3	8.2	9.1	2.8	6.3	8.2
49	1°	día 7	30.0	20.5	21.0		30.5	20.5	21.0	
49	1°	día 19	29.0	17.5	21.0		29.5	17.5	21.0	
49	2°	día 14	27.5	20.0	20.2	28.0	28.5	20.0	20.2	28.0
51	1°	día 27	32.0	16.5	23.0	32.2	32.5	16.5	23.0	32.2
55	1°	día 7	22.0	20.0	24.0	30.0	32.0	20.0	24.0	30.0
55	1°	día 18	28.0	20.5	24.0	29.0	30.5	20.5	24.0	29.0
55	1°	última	30.2	19.2	24.4	27.9	30.6	19.2	24.4	27.9
59	1°	día 20	32.0	19.0	22.4	32.4	32.5	19.0	22.4	32.4
61	1°	día 30	32.5	19.5	21.0	33.2	33.5	19.5	21.0	33.2
63	1°	día 21	25.0	21.8	27.6	32.0	35.0	21.8	27.6	32.0
63	1°	última	33.9	22.0	24.9	32.7	34.2	22.0	24.9	32.7
63	2°	día 1	23.5	20.0	23.0	31.8	33.5	20.0	23.8	31.8
63	2°	última	33.7	23.5	26.3	32.4	34.0	23.5	26.3	32.4
69	2°	día 6	28.0 de max.				28.5 de máx.			
69	2°	día 8	31.0 de max.				31.5 de max.			
69	2°	día 16	29.5 de max.				31.5 de max.			
71	1°	día 21	30.0 de max.				30.5 de max.			
71	1°	día 30	31.2 de max.				31.5 de max.			

./.

Pag.,	cuadro,	y/o línea	Dice				Debe decir			
71	2°	dfa 25	32.6 de max.				33.0 de max.			
77	1°	dfa 31	30.8 en II				30.3 en II			
80	1°	dfa 21	4.7 en 5'				56.4 en 5'			
80	2°	dfa 8	6.7	11.0	16.1	27.0	80.4	66.0	64.4	54.0
80	2°	dfa 9	1.7	2.0	2.1	2.2	20.4	12.0	8.4	4.4
80	2°	dfa 10	.0	.4	.5		3.6	2.4	2.0	-
80	2°	dfa 11	1.1	2.2	2.6	3.2	13.2	13.2	10.4	6.4
80	2°	dfa 13	.4	.7	1.1	2.1	4.8	4.2	4.4	4.2
80	2°	dfa 14	9.8	12.9	20.2	23.4	117.6	77.4	80.8	46.8
80	2°	dfa 15	2.6	4.9	6.3	8.4	31.2	29.4	25.2	16.8
80	2°	dfa 16	.2	.3	.4	.5	2.4	1.8	1.6	1.0
80	2°	dfa 19	.1	.2	.4	.6	1.2	1.2	1.6	1.2
80	2°	dfa 23	.1	1.8	2.5	2.7	12.0	10.8	10.0	5.4
80	2°	dfa 25	4.4	7.5	11.	16.8	52.8	45.0	44.0	33.6
80	2°	dfa 28	.2	.4	.4	.7	2.4	2.4	1.6	1.4
80	2°	dfa 31	.4	.6	.7		4.8	3.6	2.8	-
80	2°	Última	9.8	12.9	20.2	27.0	117.6	77.4	80.8	54.0
81	2°	dfa 5	29.1 max.				29.5 max.			
84	1°	dfa 7	7.3 en 5'				87.6 en 5'			
87	2°	dfa 6	25.0	15.0	11.8	63.8	25.0	15.0	11.8	23.8
87	2°	dfa 28	82.3 max.				28.3 max.			
88	1°	Última	7 en S				0. en S			
90	2°	Última	1 en S				0 en S			
91	2°	dfa 8	19 max.				22.5 max.			
94	2°	Última	0 en 5				1. en S			
96	1°	Última	1-6-0-11-2-8-5-12-11-7				00-00-00-00-00			
97	2°	dfa 24	27.6 max.				27.8 max.			

./.

Pag.	cuadro	y/o día o línea	Dice	Debe decir
99	2°	día 3	28.1 en II	28.0 en II
99	2°	día 24	29.2 max.	29.5 max.
101	1°	día 24	17.4 en II	27.4 en II
101	2°	día 16	29.8 en II	29.0 en II
101	2°	día 25	28.6 a II	28.0 a II
103	1°	día 6	26.5 max.	27.5 max.
103	1°	día 7	25.6 max.	27.6 max.
105	2°	día 30	27.6 II	27.0 II

NOTAS

1. Cuando las correcciones anteriores afectan a valores mensuales total o medios, debe tenerse en cuenta que el mismo error se da en los cuadros resumen de la Sección 8.

2. En algunos cuadros de datos de viento, aparecen en los resúmenes mensuales valores cero (0) de porcentaje según ciertas direcciones dándose un valor de velocidad media, esto debe interpretarse como que el porcentaje es menor de uno (y el programa al redondear al entero más aproximado lo dejó en cero, por ejemplo 0.3).

3. En algunos cuadros que están incompletos, por faltar datos de uno o más días o de uno o más meses, aparecen al final valores medios y totales de algunas variables meteorológicas; debe entenderse que se trata de medias y sumas de los valores disponibles sin que sean representativos de la media o el total mensuales, o del año correspondiente

1.- INTRODUCCION

Las estaciones climatológicas de la red costarricense están clasificadas de acuerdo con lo establecido en el Reglamento Técnico de la Organización Meteorológica Mundial en las siguientes categorías:

a. Estaciones climatológicas principales (tipo A)

b. Estaciones climatológicas ordinarias (tipo B)

c. Estaciones de observación de precipitaciones (tipo C)

d. Estaciones termopluviométricas

Los programas de observaciones y la dotación de instrumental están asímismo de acuerdo con las normas internacionales establecidas en la siguiente forma:

a. Programas de Observaciones

Las estaciones climatológicas realizan tres observaciones diarias con fines climatológicos, a las 07:00, 13:00 y 18:00 horas de tiempo local, lo que está en consonancia con el criterio establecido en el sentido de que las horas de observación deben fijarse de manera que reflejen las variaciones diurnas importantes de los elementos climatológicos.

i. El programa de observaciones de una estación climatológica principal comprende en una observación la obtención de todos los elementos siguientes:

a. Tiempo, presente y pasado y meteoros principales
b. Viento, dirección y velocidad
c. Nubosidad, cantidad de octavos
d. Tipo de nubes
e. Altura de la base de las nubes
f. Visibilidad, mínima prevaleciente en Km. o m.
g. Temperatura (incluyendo valores extremos en 24 horas)
h. Indices de humedad, calculando tensión del vapor y humedad relativa a partir de lecturas de aspiropsicrómetro
i. Presión atmosférica, en la estación (esto es reduciendo a 0° C y gravedad normal) presión reducida al nivel del mar
j. Precipitación, cantidad en mm. y características y duración de la precipitación
k. Evaporación en abrigo y al aire libre

l. Registro contínuo de la Insolación; Insolación absoluta y relativa
m. Registro contínuo de la Radiación Solar global utilizando un actinógrafo
n. Temperaturas del suelo a varias profundidades y temperatura mínima junto al césped
o. Estado del terreno

Por definición, en las estaciones climatológicas principales an no hacerse observaciones horarias deben obtenerse estos valores horarios de los registros automáticos correspondientes.

ii. El programa de observaciones en una estación climatológica ordinaria incluye la determinación de los siguientes elementos:

a. Tiempo, características generales, meteoros principales
b. Nubosidad, cantidad en octavos
c. Visibilidad media y/o mínima
d. Temperatura (incluyendo extremas)
e. Indice de humedad, lecturas del psicrómetro
f. Evaporación a la sombra (Piche) y/o al aire libre (tanque)
g. Precipitación, características generales y cantidad total (de 07 a 07 del día siguiente) y duración (en general del pluviógrafo)

Las estaciones climatológicas ordinarias pueden o no estar provistas de instrumentos registradores.

Las estaciones pluviométricas realizan comúnmente una sola observación midiendo el agua recogida en 24 horas; la lectura se realiza a las 07:00 horas (tiempo local), totalizando la lluvia caída en el período de las 07:00 a las 07:00 del día siguiente. La anotación correspondiente se hace en la casilla del día en que se inicia el período.

En las estaciones dotadas de pluviógrafo se determinan valores horarios de la precipitación, duraciones de la precipitación, e intensidades de precipitación en períodos fijos, 5, 10, 15 y 30 minutos y 1, 2, 6 y 12 horas.

b. Exposición del Instrumental

Los instrumentos se encuentran expuestos de acuerdo a las normas de la siguiente manera:

i Presión atmosférica. El barómetro y el barógrafo casi siempre microbarógrafo, van instalados en la caseta que se construye en cada estación, con un aislamiento casi completo de corrientes de aire, cambios bruscos de temperatura, evitando incidencia directa de rayos solares, etc.

ii Temperatura y humedad. El abrigo meteorológico utilizado normalmente es es de doble persiana, pero en algunas estaciones Limón y Puntarenas, se utiliza abrigo de tipo tropical. = La altura de los bulbos de los termómetros sobre el suelo está comprendida entre 1.25 a 1.50 m.

Se utiliza normalmente aspiropsicrómetro con los dos termómetros ventilados, con ventilador grande de corriente de aire de 2.5 m/s.

Los termómetros de temperaturas extremas van unidos al = soporte del sicrómetro, colocados horizontalmente el de mínima y ligeramente inclinado el de máxima.

El higrotermógrafo va instalado junto al psicrómetro directamente sobre el suelo del abrigo meteorológico.

iii Evaporación. Se determinan valores de evaporación potencial a la sombra, en el abrigo meteorológico utilizando un evaporímetro piche recto. de disco de 30 mm. de diámetro, que se instala en el abrigo suspendido del techo.

Al aire libre se determinan valores de evaporación utilizando el tanque WB tipo A que va instalado en una tarima de = madera que permite ventilación en su base. Simultáneamente = se observan temperatura del agua, y recorrido del viento a la altura del tanque lo que nos permite conocer velocidades me - dias de viento.

iv Precipitación. Los pluviómetros y pluviógrafos están = instalados de forma que las bocas receptoras estén a 1.50 m. sobre el suelo.

v. Viento. Las observaciones de viento se realizan en las estaciones climatológicas principales utilizando anemocinemógrafos, que tienen el elemento receptor a una altura sobre el nivel del suelo de aproximadamente 6 m.

vi Sol. El heliógrafo puede estar instalado en un poste o pedestal a 1.50 m. sobre el suelo, o sobre la terraza de la = construcción de la estación; y análogamente va instalado el = actinógrafo Robitzsch.

c. Elaboración primaria de la información, unidades de medida y criterios de cálculo

En las estaciones dotadas con instrumentos registradores, se obtienen valores horarios de los diferentes elementos me -

teorológicos registrados, corrigiéndolos a base de las observaciones diarias disponibles, y obtenidas con instrumentos de lectura directa.

El valor medio diario se determina como media aritmética = de los veinticuatro valores horarios obtenidos del registro correspondiente así elaborados.

$$\bar{X}_{dfa} = \frac{\sum_{h=1}^{h=24} \bar{X}_h}{24}$$

Los promedios mensuales se obtienen como media aritmética de los valores diarios disponibles.

$$\bar{X}_{mes} = \frac{\sum_{d=1}^{d=n} \bar{X}_d}{n}$$

n: Número de días del mes, con datos

Los valores medios anuales se obtienen como media aritmética de los valores mensuales.

$$\bar{X}_{año} = \frac{\sum_{n=1}^{n=12} \bar{X}_m}{12}$$

En aquellas variables meteorológicas de las cuales interesan valores totales acumulados se determinan los valores mensuales como suma de las cantidades diarias correspondientes.

$$\sum_{d=1}^{d=1} X_{dfa}$$

y los valores totales anuales se obtienen sumando los valores = mensuales.

$$X_{año} = \sum_{m=1}^{m=12} X_{mes}$$

Cuando falten datos de algún día o de algun mes, completo o no, no debe reseñarse el dato total mensual o anual.

En las estaciones que carecen de instrumentos registradores y para los elementos meteorológicos que no se registran, adoptaremos por ahora como criterio para definir el valor medio, la media aritmética de los valores determinados en las tres observaciones disponibles.

$$X = \frac{X_I + X_{II} + X_{III}}{3}$$

La definición de los valores y unidades de cada elemento meteorológico presentado en este Anuario es la siguiente:

i. Presión atmosférica;* Los valores de presión corresponden a lecturas del barómetro reducidas a temperatura (0°C) y gravedad (980.665) normales, esto es presión en la estación. Las unidades son milibares y décimas de milibar, omitiendo las cifras superiores a las decenas. Así:

998.3 mb. = 98.3 1013.6 mb. = 13.6

En el encabezamiento del cuadro aparece la cifra total que hay que sumar al valor que aparece en el cuadro para tener la presión:

900 + ó 1000 +

ii. Temperaturas: Los valores de temperatura corresponden a lecturas de temperatura a la sombra en abrigo meteorológico normal y termómetro ventilado artificialmente.

Las temperaturas máximas y mínimas corresponden a las lecturas directas de los termómetros de extremas. Aunque en muchas ocasiones estos valores extremos representan la máxima y mínima del día natural, debe considerarse siempre que lo sean del período de veinticuatro horas comprendidas entre las horas en que se leen los termómetros. Los valores absolutos máximo y mínimo de temperatura en un mes, son la máxima de las máximas producidas diariamente y la mínima de las mínimas observadas diariamente durante los días de ese mes; qmbos valores corresponderán generalmente a dos días diferentes del mes que se reseñan en el resumen.

* En algunas estaciones las presiones se indican en milímetros de mercurio y décimas de milímetro. En tal caso se ha hecho la indicación correspondiente al pié del listado de datos.

Todas las temperaturas se dan en grados centígrados o Celsius (°C) y décimas de grado así:

23,9°C 32,5°C 08,2°C

iii Humedad del aire. Se definen dos índices de humedad: la tensión o presión del vapor, e, que es la presión que ejerce el vapor de agua en la mezcla de gases que constituye el aire, y que siendo p la presión total atmosférica y r la razón de mezcla vale:

$$e = \frac{r \cdot p}{0.62198 + r}$$

La tensión del vapor se da en mm. Hg;

El otro índice de humedad es la humedad relativa U del aire húmedo con respecto al agua que a la presión p y temperatura t, es el cociente, expresado en tantos por ciento, de la cantidad de vapor que contiene un volumen dado de aire y la cantidad máxima que podría contener.

La humedad relativa se da en unidades enteras de tanto por ciento, 68%, 43%, etc.

iv. Insolación y radiación global solar: El tiempo de duración de la insolación se determina registrándolo en heliógrafo de Campbell-Stokes, se da en horas y décimas de hora. Mensualmente se determina el número total de horas.

Además se calcula lo que se define como heliofanía relativa y que es la razón entre el valor real de horas de sol habidas en un día y el valor máximo teórico posible, en función de la latitud y la estación astronómica; expresándola en tanto por ciento, en unidades enteras, así:

$$\text{heliofanía \%} = 100 \times \frac{\text{N°de horas de sol reales}}{\text{N°de horas de sol máximo posible}}$$

El valor de radiación que se registra es la radiación global diaria, recibida por una superficie horizontal con un piranómetro de tercera (actinógrafo bimetal de Robitzsch). Los valores diarios de radiación se dan en langleys, caloría por cm^2. Mensualmente se da el valor medio para un período de veinticuatro horas.

v. Meteoros. Se presenta información sobre la existencia de determinados meteoros, utilizando claves especiales. Los

meteoros seleccionados en las seis columnas disponibles son: Rocío o escarcha ( ), Niebla o neblina ( ), Lluvia o llovizna ( ), Chubasco o aguaceros ( ), Relámpagos y otros fenómenos ( ) y Tormenta ( ).

vi. Nubosidad. Se define la cantidad total de nubes en octas u octavos de cielo cubierto. El valor medio que se incluye corresponde a la media aritmética de los tres valores observados durante el día, esto es:

$$\overline{N} = \frac{N_I + N_{II} + N_{III}}{3}$$

Cuando en alguna de las observaciones se cifre N = 9, cielo invisible, este valor no se debe tomar en cuenta para el cómputo de la media.

En los resúmenes se presentan número de días de cielo despejado, ; cielo nuboso , y cielo cubierto

vii. Evaporación. En el Anuario se presentan valores de evaporación potencial determinados con evaporímetros Piche a la sombra, dentro del abrigo meteorológico. Los valores diarios corresponden al período de veinticuatro horas comprendido entre las 07:00 horas (T local) del día en que se anote la observación y las 07:00 horas del día siguiente.

La evaporación potencial se presenta en mm., haciendo notar que los instrumentos vienen graduados en mililitros (ml).

La segunda sección de evaporación, está destinada a proporcionar valores de evaporación en agua libre al sol, utilizando el tanque tipo A (W.B.).

Aquí también se dan valores diarios correspondientes al período de veinticuatro horas comprendido entre las 07:00 del día en que se anota el dato y las 07:00 del día siguiente. Las unidades utilizadas son altura de la capa evaporada en milímetros (mm.). Con este dato se incluyen: valor de la velocidad media del viento en m/seg., calculado con los datos de recorrido de un anemómetro totalizador instalado a la altura del tanque, y temperatura media del agua. Cuando se hacen lecturas de valores extremos de la temperatura del agua se calcula la media

$$t_{\text{media agua}} = \frac{t_{max} + t_{min}}{2}$$

y cuando se obtienen lecturas de la temperatura del agua a la hora de observación se utiliza el promedio de las tres observaciones

$$t_{\text{media agua}} = \frac{t_{07} + t_{13} + t_{18}}{3}$$

Las temperaturas se dan en grados centígrados o celsius y décimas de grado (°C).

viii. Precipitación: La lluvia total medida corresponde a un período de veinticuatro horas comprendido entre las 07:00 horas(tiempo local) del día en que se anota y las 07:00 horas del día siguiente.

La duración es el tiempo total en que estuvo lloviendo en el día.

La altura total de precipitación se da en mm. y la duración en horas y minutos.

En los cuadros resumen se proporciona información sobre la lluvia máxima en 24 horas y corresponde a la mayor cantidad de lluvia recogida en el pluviómetro en un período de veinticuatro horas, de 07:00 a 07:00 del día siguiente para todas las estaciones.

También se da el número de días en que la precipitación fue mayor de unos límites fijados que son 0.1 mm., 1.0, 10.0, 50.0 y 100.0 mm.

Cuando en un día no ha habido precipitación aparece (.), y si no hubo información aparece (-). Cuando hay algún día sin dato, no se obtienen los valores totales mensuales pues se desconocen.

Los valores de intensidades máximas de precipitación en períodos de tiempo seleccionados se determinan en los registros de los pluviógrafos en las zonas de la gráfica de máxima pendiente. Directamente se obtienen cantidades máximas de lluvia en 5'. 10', 15', 30', 2 h., 6h. y 12 h. y después se calculan intensidades en mm./hora.

ix. Viento. Sólo se consignan los datos de viento obtenidos con anemógrafo o anemocinemógrafo para la dirección se da el número de casos en que el viento prevaleciente durante una hora fue de un rumbo determinado, tomando como referencia la rosa de ocho rumbos, el número de días con viento en calma,

(se considera calma cuando la velocidad es inferior a 3.7 Km. por hora) va en la última casilla.

Paralelamente se da valor medio de la velocidad correspondiente a los casos en que el viento fue de esa dirección. Las unidades son Km./hora, excepto si se indica expresamente.

En los resúmenes mensuales en lugar de número de casos = se dan frecuencias en tanto por ciento.

Las velocidades siguen siendo valores medios para cada = dirección.

Cuando las sumas de las frecuencias no totalizan 100% la diferencia corresponde a vientos de dirección variable.

En algunas estaciones sinópticas principales en las que se dispone de observaciones horarias y no hay registrador del viento, se utilizan los datos correspondientes. En este caso representan dirección de donde sople el viento y velocidad media para un período de tiempo de diez minutos a la hora de observación.

Distribución de los Cuadros Estadísticos

Los cuadros estadísticos del Anuario Meteorológico contienen información correspondiente al año 1971, utilizando como unidades de tiempo el año civil del calendario gregoriano (Reglamento Técnico de la O.M.M. 8.4.1.1.), los meses de dicho calendario, y el día solar medio cuando los datos lo permitan, utilizando en los demás el período de veinticuatro horas comprendido entre las 07:00 horas tiempo local del día en que se anota el dato y las 07:00 horas del día siguiente.

La información está agrupada en la siguiente forma:

I Valores diarios en las estaciones climatológicas principales.

II Valores mensuales y anuales en las estaciones climatológicas principales y ordinarias.

III Valores diarios de las estaciones de precipitación.

IV Valores mensuales y anuales de las estaciones de precipitación.

I. Valores diarios en las estaciones climatológicas principales:

Valores diarios de los siguientes elementos meteorológicos.

Presión atmosférica: Valores de la presión reducida a 0°C y gravedad normal a las 07 (I), 13 (II) y 18 (III) horas.

Valor medio diario de la presión reducida a 0°C y gravedad normal obtenida como media aritmética de veinticuatro valores horarios del barograma ($\overline{P}$).

Temperatura del aire: Valores de temperaturas máxima y mínima (MAX, MIN), valores de la temperatura a las 07 (I), 13 (II) y 18 (III) horas.

Valor medio de la temperatura diaria, media aritmética de veinticuatro valores horarios del termograma ($\overline{T}$).

Humedad del aire: Valores de tensión del vapor a las 07 (I), 13 (II) y 18 (III) horas.

Valores de humedad relativa a las 07 (I), 13 (II) y 18 (III) horas y valor medio de la humedad relativa como media aritmética de valores horarios del higrograma ($\overline{U}$).

Sol y radiación global: Número de horas de sol diario, y porcentaje (%) del valor máximo teórico.

Radiación global en $cal/cm^2\ día^{-1}$

Tiempo y meteoros: Caracterización del tiempo en el día de referencia, mediante los meteoros más significativos que se produjeron.

Nubosidad: Cantidad total de nubes, en octas que se observaron a las 07 (I), 13 (II) y 18 (III) horas y valor medio de la nubosidad como promedio de las tres observaciones anteriores.

Evaporación: Altura de evaporación potencial en mm. para el período de veinticuatro horas comprendido entre 07:00 de hoy y 07:00 de mañana.

Altura de evaporación: al aire libre en mm. correspondiente al mismo período de 24 horas.

Velocidad media del viento.

Temperatura media del agua del tanque

Precipitación: Altura de precipitación total medida en el período de 24 horas comprendido de 07:00 del día en que se anotó el dato y las 07:00 del día siguiente.

Duración de la precipitación, durante las 24 horas.

Valores máximos de intensidad de la lluvia en los períodos fijos de 5', 20', 15', 30', 1 h, 2 h, 6 h, y 12 h.

Viento: Frecuencias y velocidades medias según cada dirección expresadas en número de casos (por horas) y promedios de las velocidades en Km./hora.

Los valores mensuales en la parte inferior de cada cuadro presentan valores medios para presiones temperatura del aire, humedad del aire, heliofanía relativa, radiación global y velocidad del viento, se refieren a valores totales en horas de sol, evaporación, precipitación, y frecuencias de la dirección del viento (estas reducidas a %) y son valores máximos en las columnas correspondientes a intensidades de la lluvia.

Valores mensuales y anuales en las estaciones climatológicas principales y ordinarias.

Presión Atmosférica (sólo en las principales): Valores medios de la presión reducida a 0°C y gravedad normal a las horas 07 (I) 13 (II) y 18 (III) y presión media mensual.

Los valores medios anuales se obtienen de los valores mensuales sin tomar en cuenta que los meses tienen diferente número de días dividiendo la suma de medias mensuales por doce.

Temperatura del aire: Valor máximo absoluto de temperatura = en cada mes y día en que se produjo. Valor mínimo absoluto = de la temperatura en cada mes y día en que se produjo. Valores máximos y mínimos promedios. Valores medios de temperatura a las 07 (I), 13 (II) y 18 (III), y temperatura media diaria para el mes (T).

Los valores anuales son medias de los doce valores mensuales, excepto para la máxima y la mínima absolutas.

Humedad relativa: Valores medios de humedad relativa a las = 07 (I), 13 (II) y 18 (III) y media diaria ($\bar{U}$).

Los valores medios anuales son promedio de los doce valores mensuales.

Sol y radiación: Mensualmente se reseña el resumen total de horas de sol para cada mes, y anualmente el total anual.

El porcentaje se refiere a la media de valores diarios.

La radiación global se da en cal cm^{-2} para cada mes, y el promedio de los 12 meses como valor anual.

Nubosidad: Valores de nubosidad media a las 07 (I), 13 (II) y 18 (III) horas y nubosidad media diaria como promedio de = las tres observaciones.

Número de días en que el cielo estuvo:

Despejado	N		2
Nuboso	2	N	6
Cubierto	N	6	

Evaporación: Valores totales mensuales de evaporación en Piche y tanque tipo A (W.B).

Velocidad media del viento en m/s.
Temperatura media del agua.

Anualmente valor total de la evaporación

Precipitación: Altura total de precipitación mensual, y total anual como suma de los doce valores mensuales.

Valores máximos correspondientes a períodos de 24 horas y día de la máxima.

Número de días en que la precipitación fue mayor que los márgenes establecidos.

Número de días de niebla.

Número de días de lluvia.

Número de días de tormenta.

Viento: Frecuencia y velocidad media del viento para cada una de las ocho direcciones de la rosa de ocho rumbos.

Los valores anuales son también frecuencias en porcentaje y velocidades medias

III Valores diarios de las Estaciones de Precipitación

En estos cuadros las estaciones están agrupadas por

cuencas hidrográficas, y en cada columna se presentan los valores diarios de precipitación de cada estación, el total = mensual y el número de días en que la precipitación fue superior a los márgenes establecidos, 0.1, 1.0, 10.0, 50.0 y = 100.0 mm.

IV. Valores mensuales y anuales de las estaciones de precipitación:

Aquí se dan valores mensuales y suma anual de precipitación de todas las estaciones pluviométricas disponibles.

V. Otros símbolos utilizados

* Inicio de las observaciones. (Incluye el caso de estaciones reinstaladas).

\# Datos aproximados o dudosos

El valor incluído entre las flechas es la precipitación total del período.

\- No hay datos

· Precipitación nula.

CUENCAS HIDROGRAFICAS DE COSTA RICA

069- Río San Juan

071- Río Tortuguero

072- Entre el Río Brito y el Tempisque

073- Río Reventazón

074- Río Tempisque

075- Río Pacuare

076- Río Bebedero

077- Río Madre de Dios

078- Entre el Río Bebedero y el Barranca

079- Río Matina

080- Río Barranca

081- Río Blanco

082- Río Jesús María

083- Río Banano

084- Río Grande de Tárcoles

085- Río La Estrella

086- Entre el Río Grande de Tárcoles y el Grande de Candelaria

087- Río Sixaola

088- Río Grande de Candelaria

090- Río Pocares

092- Río Naranjo

098- Río Grande de Térraba

100- Río Coto y vecinos

A/072-101/5

ESTACION METEOROLOGICA DE NICOYA
AÑO 1971 MES MAYO

Long. 85° 27' Lat. 10° 09' Elevación 130 m

DIA	PRESION ATMOSFERICA Reducida a 0ºC y gravedad normal 900 +				TEMPERATURA DEL AIRE						HUMEDAD DEL AIRE Tensión de Vapor			Humedad Relativa				SOL Y RADIACION GLOBAL			TIEMPO METEOROS	NUBOSIDAD				EVAPO-	
	I	II	III	P	MAX	MIN	I	II	III	T	I	II	III	I	II	III	C	HORAS	%	CAL		I	II	III	N	PICHE	TANQUE
01	97.5	95.0	95.0	97.3	30.5	26.4	26.6	33.6	29.0	27.6	17.6	17.3	16.2	69	44	54	65	10.5	85	560	------	1	4	5	3	7.3	7.2
02	97.5	94.2	94.4	96.9	35.6	22.4	27.0	33.2	29.6	27.7	17.2	15.8	15.8	65	42	50	59	8.5	69	480	------	5	5	7	6	8.9	6.7
03	97.9	95.9	96.2	97.9	34.4	25.0	27.6	32.4	29.4	27.6	15.9	14.6	16.2	61	41	54	60	8.5	69	592	------	5	7	4	6	7.7	4.6
04	98.4	95.9	97.0	98.3	35.4	20.6	26.2	33.4	29.6	27.2	17.5	14.1	15.8	68	37	51	59	10.4	85	531	------	2	2	3	2	7.7	6.1
05	97.9	95.7	96.0	97.8	36.0	19.5	26.2	33.2	29.5	27.0	16.0	15.9	17.5	64	42	56	61	9.4	76	587	------	2	5	6	4	7.8	8.4
06	98.0	95.3	95.1	97.5	36.5	18.0	23.8	35.2	28.6	27.1	20.9	13.2	19.9	79	31	68	63	8.7	71	534	------	2	5	7	5	6.2	5.0
07	96.6	94.0	94.4	96.6	35.5	20.8	26.8	33.9	27.7	26.7	18.5	14.4	19.9	71	37	72	72	8.0	65	408	-11---	1	7	9	5	4.6	4.4
08	96.8	96.4	95.4	97.0	35.0	21.4	24.4	32.9	24.4	25.7	20.0	17.9	20.2	88	48	89	77	7.2	59	423	111-1-	8	7	8	8	3.2	4.4
09	96.9	95.1	95.4	97.0	34.2	21.9	24.7	32.9	26.8	25.7	20.0	17.5	22.7	86	46	86	79	5.2	42	394	1-1---	8	7	8	8	2.7	3.4
10	97.5	97.6	95.7	97.7	33.9	21.5	24.8	32.4	28.8	26.4	20.1	18.0	16.4	87	50	56	71	8.6	69	366	------	8	6	8	7	5.7	6.3
11	97.3	95.7	95.1	97.1	33.6	21.6	23.4	23.4	23.2	26.8	19.4	16.4	18.0	76	50	61	70	6.0	48	373	1-----	5	8	8	7	3.9	3.4
12	95.5	94.5	94.1	96.5	34.4	21.5	26.2	30.2	24.8	25.9	19.5	17.9	21.7	79	61	92	80	8.2	66	458	111-1-	3	7	8	6	3.0	4.4
13	97.5	94.7	96.6	97.4	33.2	22.8	23.6	32.2	23.8	24.8	20.7	20.0	18.8	97	56	86	82	3.1	25	378	-11-1-	8	8	8	8	2.0	5.3
14	97.8	96.2	97.3	98.5	31.8	22.0	22.3	28.0	23.5	24.1	20.6	22.0	18.7	96	77	85	85	2.8	23	347	-11-1-	8	8	8	8	1.8	2.5
15	98.4	97.6	97.5	97.8	31.8	21.9	24.2	27.4	26.5	24.2	20.4	20.7	19.1	92	78	90	85	4.1	33	358	-11---	7	8	8	8	1.4	2.2
16	98.3	95.2	96.5	98.2	33.6	21.6	29.3	33.1	23.0	24.2	18.8	19.3	20.7	86	50	97	83	6.8	55	398	-1-11-	6	6	8	6	1.6	5.3
17	96.8	94.2	95.2	96.9	34.0	21.4	24.4	32.7	24.6	24.8	21.8	19.9	20.0	94	56	86	83	6.0	48	484	-11-1-	5	6	8	6	2.3	5.0
18	96.7	94.6	95.3	96.7	30.5	23.0	25.1	29.1	24.5	25.1	20.0	18.8	20.3	86	68	91	71	4.3	35	450	-11---	8	8	8	8	1.8	3.7
19	96.1	95.7	95.7	96.9	31.8	22.9	24.1	26.5	24.4	24.3	20.3	20.9	20.3	91	81	90	86	3.3	27	314	-11-1-	8	8	8	8	1.3	1.9
20	97.2	95.6	97.2	98.1	31.6	23.0	26.1	30.7	24.0	24.8	20.9	22.4	20.5	81	67	93	84	4.8	39	386	--1-1-	6	7	8	7	4.7	3.4
21	98.6	96.1	96.9	98.5	33.0	22.3	24.8	32.2	24.2	24.5	20.1	19.8	20.4	88	55	73	83	5.7	46	407	--1---	8	7	8	8	1.0	2.6
22	97.1	95.6	94.9	97.5	33.2	20.2	24.1	31.7	28.4	25.9	20.3	18.3	20.1	90	53	71	75	11.0	89	543	-1----	4	6	3	4	3.0	-
23	97.2	94.9	94.6	96.9	33.7	21.0	23.0	31.6	27.2	25.9	19.4	18.5	20.6	95	54	77	77	9.3	75	554	11----	8	6	3	6	3.2	-
24	96.1	94.8	95.2	96.9	34.1	21.5	25.9	32.4	25.3	25.6	22.9	17.9	19.9	91	49	84	77	10.0	81	545	1-1-1-	1	5	8	5	2.9	6.2
25	97.1	95.9	95.5	97.4	33.3	21.8	23.4	31.7	27.1	26.2	19.2	18.3	20.6	92	53	77	77	10.0	81	435	-1----	1	3	4	3	3.0	3.9
26	97.3	96.5	96.0	96.9	33.2	20.5	25.3	32.4	26.9	26.2	19.7	19.7	20.9	82	54	81	74	7.9	64	488	1-----	0	6	6	4	4.1	3.4
27	97.5	95.9	98.8	97.7	33.5	23.5	27.4	31.6	27.4	27.6	18.5	20.2	17.2	67	59	65	72	9.9	80	519	1-----	3	6	7	5	5.1	3.4
28	96.7	95.4	95.5	97.4	32.0	20.9	26.2	30.4	27.1	25.8	21.0	19.1	19.8	82	60	70	78	3.7	30	366	1-1---	5	6	8	6	2.7	2.6
29	96.1	94.5	96.4	97.3	34.3	22.3	26.8	33.5	26.0	26.0	19.7	19.4	21.1	66	51	84	77	8.6	69	512	1---1-	5	6	8	6	3.0	5.2
30	97.2	96.5	96.2	98.6	32.2	21.5	23.6	30.4	26.3	24.1	20.6	22.6	19.2	95	68	75	83	4.0	32	378	--1---	8	8	8	8	2.1	2.2
31	98.8	96.6	95.5	98.9	31.7	22.3	24.3	29.6	27.0	25.1	20.1	19.4	22.4	88	64	83	82	4.9	39	435	-1----	7	8	3	5	2.2	3.2
	97.3	95.5	95.8	97.5	33.5	21.8	25.2	31.4	26.7	25.8	19.6	18.4	19.4	82	54	76	75	219.4	57	452		5	6	7	6	117.9	126.3

ESTACION METEOROLOGICA DE NICOYA
AÑO 1971 MES JUNIO

Long. 85° 27' Lat. 10° 09' Elevación 130 m

DIA	PRESION ATMOSFERICA Reducida a 0ºC y gravedad normal 900 +				TEMPERATURA DEL AIRE						HUMEDAD DEL AIRE Tensión de Vapor			Humedad Relativa				SOL Y RADIACION GLOBAL			TIEMPO METEOROS	NUBOSIDAD				EVAPO-	
	I	II	III	P	MAX	MIN	I	II	III	T	I	II	III	I	II	III	C	HORAS	%	CAL		I	II	III	N	PICHE	TANQUE
01	97.8	96.0	95.7	98.3	33.2	21.6	25.6	32.6	23.9	24.9	21.3	18.8	20.7	86	55	97	82	7.3	58	450	-1-1--	4	6	6	5	1.5	3.8
02	98.4	95.5	96.2	98.2	33.2	22.2	25.2	32.3	26.0	25.9	19.9	19.9	19.3	85	55	76	78	6.1	49	557	----1-	8	7	8	8	2.4	4.4
03	97.3	95.3	98.3	98.6	33.0	21.8	25.3	32.9	22.9	24.7	21.5	19.6	19.2	75	52	92	80	5.8	46	448	1--1--	7	8	8	8	2.2	3.7
04	98.5	97.2	97.7	99.0	33.2	20.5	24.8	30.6	28.4	25.8	20.0	20.5	18.4	86	62	66	78	9.8	78	478	11----	7	6	8	7	2.6	4.0
05	96.9	96.1	95.6	97.8	32.4	22.5	27.2	30.1	26.1	25.6	19.0	21.1	21.2	73	68	85	81	5.7	46	410	1-----	4	8	7	6	2.0	3.9
06	97.0	96.4	95.8	97.9	30.6	20.7	26.0	28.8	26.3	25.1	21.0	19.9	20.9	82	67	81	81	2.9	22	357	1-----	7	8	8	8	2.1	2.6
07	97.1	96.4	97.3	96.3	31.5	22.5	26.7	30.3	23.1	24.6	20.8	19.0	19.2	80	60	92	82	6.6	53	432	111---	5	6	8	6	1.9	3.6
08	97.7	96.8	96.6	95.7	32.3	21.6	23.3	31.1	24.6	24.2	19.2	22.4	20.1	92	67	87	87	2.0	16	326	-1-1--	7	8	8	8	1.2	2.4
09	97.4	96.5	95.0	95.1	30.5	21.9	23.3	29.2	27.1	25.0	20.7	19.6	20.5	97	65	76	83	.1	01	342	-1----	8	8	7	8	1.8	2.9
10	96.4	96.1	96.0	95.3	33.5	22.8	26.6	32.6	26.7	26.1	19.2	21.9	22.7	75	61	87	79	7.6	61	512	1---1-	2	7	8	5	2.3	3.9
11	97.9	96.7	98.5	96.2	32.7	21.1	23.3	32.3	22.7	24.6	20.7	21.7	19.3	97	60	93	84	6.8	54	496	-1-11-	7	7	8	8	1.5	4.2
12	99.0	96.6	97.0	98.3	32.0	22.4	24.3	30.2	22.2	24.1	20.2	20.8	19.4	89	91	84	92	.5	04	195	-11---	7	8	8	8	1.3	3.1
13	98.3	96.1	95.1	97.8	28.0	21.8	23.4	24.3	25.1	22.1	20.7	20.3	19.9	97	91	84	92	3.4	27	375	252---	-	-	-	-	.5	2.3
14	95.7	95.2	95.5	97.3	30.8	21.5	22.8	30.1	24.4	24.0	19.1	19.3	20.2	91	62	89	89	2.9	23	340	-111--	7	7	8	7	1.0	2.8
15	96.2	94.5	94.3	96.6	33.0	20.5	24.3	31.2	27.2	24.9	20.1	20.7	22.2	88	63	81	84	8.1	65	494	-1-111	6	7	8	7	1.5	3.9
16	95.6	93.8	93.1	95.8	33.0	22.0	23.3	30.5	25.9	25.5	20.6	20.8	22.9	96	65	90	82	7.1	57	443	--11--	5	5	8	5	1.8	4.3
17	96.1	95.4	95.8	97.3	31.3	22.5	24.1	29.9	24.9	24.7	20.4	21.1	20.2	92	67	89	89	2.9	22	352	-11-1-	8	8	8	8	1.1	1.4
18	98.1	96.9	97.3	98.5	30.9	21.3	23.2	29.1	26.9	25.0	19.0	21.3	19.1	89	69	74	81	4.5	36	457	------	8	7	7	7	2.3	6.2
19	97.9	96.5	97.8	95.5	32.3	21.0	25.3	30.3	21.2	23.9	19.7	21.0	18.5	82	66	100	82	5.6	45	423	1-11--	3	8	8	6	1.8	4.2
20	98.4	98.3	98.0	99.1	28.7	20.1	22.2	27.8	24.7	24.7	18.1	22.2	16.8	93	81	74	85	.2	02	238	--1---	6	8	7	7	1.4	2.4
21	98.7	97.7	97.6	99.6	32.5	20.5	25.2	31.3	26.4	25.2	19.7	20.3	16.0	82	60	64	78	5.9	47	480	1-1-1-	7	4	8	6	2.3	5.3
22	96.5	97.7	97.1	98.7	32.0	20.8	22.4	30.1	26.1	24.3	19.7	19.3	19.4	100	63	78	81	3.5	28	380	11----	7	4	4	4	2.3	3.1
23	97.6	96.9	96.6	98.4	33.6	20.4	24.3	31.7	25.0	25.5	18.6	18.2	21.7	83	52	92	80	8.5	68	584	1-11-1	2	5	8	5	2.1	3.7
24	97.4	97.5	95.7	98.9	32.7	22.0	26.2	30.9	26.8	25.9	19.5	20.8	22.4	79	65	84	83	2.5	20	384	1-----	7	8	8	8	1.6	2.0
25	97.1	96.6	97.4	98.8	33.0	22.3	24.9	30.8	23.3	24.5	21.6	20.4	19.3	91	61	93	84	4.9	39	372	1-1-1-	7	7	8	7	2.0	4.1
26	97.9	96.9	96.9	97.9	33.5	19.5	22.9	32.4	27.0	25.8	17.6	23.7	19.0	86	65	73	74	10.9	87	580	1-----	3	4	8	5	2.6	4.7
27	98.0	97.0	97.6	97.6	33.6	22.1	23.6	31.6	23.2	25.2	18.7	20.2	19.1	86	58	91	82	8.5	68	464	1-1---	5	6	7	6	1.9	4.4
28	98.2	97.8	97.6	97.7	31.5	20.8	23.6	30.3	23.3	24.3	19.0	19.2	20.7	89	61	97	85	4.0	32	396	111---	7	7	7	7	1.7	2.3
29	97.4	97.6	96.7	97.0	31.6	20.6	32.3	29.1	24.4	23.7	19.3	18.1	20.2	93	62	86	85	1.5	12	345	1-1---	8	8	8	8	1.4	2.6
30	97.3	95.7	95.5	96.3	32.1	20.6	21.8	31.0	24.8	24.8	18.3	18.7	20.1	97	56	87	82	5.4	43	445	1---1-	8	5	8	6	2.6	3.7
	97.4	96.4	96.5	97.6	32.0	21.4	24.2	30.5	25.0	24.8	19.7	20.3	19.9	87	61	84	83	151.5	40	418		6	7	8	7	54.7	105.9

Identificación 072 101 Observador Bernardo Zúñiga y Rodrigo Loría

ESTACION METEOROLOGICA DE NICOYA
AÑO 1971 MES MAYO

RACION		PRECIPITACION		VALORES MAXIMOS EN PERIODOS FIJOS								VIENTO FRECUENCIA Y VELOCIDAD MEDIA SEGUN CADA DIRECCION									DIA
VIENTO	Temperatura Agua	TOTAL	DURACION	6'	10'	15'	30'	1h	2h	6h	12h	N	NE	E	SE	S	SW	W	NW	C	
1.9	27.2	.0	-	-	-	-	-	-	-	-	-	01 14	08 11	00 00	00 00	00 00	04 04	01 03	03 09	07	01
4.2	26.6	.0	-	-	-	-	-	-	-	-	-	00 00	18 05	00 00	00 00	00 00	03 03	01 04	01 03	01	02
2.5	26.2	.0	-	-	-	-	-	-	-	-	-	00 00	18 00	01 04	00 00	00 00	04 03	00 00	01 06	00	03
3.2	25.0	.0	-	-	-	-	-	-	-	-	-	00 00	13 04	00 00	00 00	00 00	08 03	00 00	02 04	01	04
2.3	25.2	.0	-	-	-	-	-	-	-	-	-	01 13	11 00	00 00	00 00	00 00	07 03	01 03	01 06	03	05
1.7	25.7	.0	-	-	-	-	-	-	-	-	-	00 00	07 06	00 00	04 08	00 00	07 04	00 00	00 00	06	06
2.0	26.7	26.1	1.32	81.6	69.0	58.0	42.8	9.9	-	-	-	01 11	06 10	00 00	00 00	00 01	08 08	05 00	00 01	03	07
1.6	26.7	4.7	.10	3.6	24.6	-	-	-	-	-	-	00 00	02 07	00 00	01 03	00 00	04 09	00 00	04 01	13	08
1.1	27.1	1.2	.07	15.6	-	-	-	-	-	-	-	00 00	05 07	00 00	02 05	00 00	07 05	00 00	00 00	10	09
2.0	26.8	.0	-	-	-	-	-	-	-	-	-	01 12	07 12	01 06	00 00	00 00	02 03	00 00	02 03	11	10
1.3	27.0	.0	-	-	-	-	-	-	-	-	-	01 05	09 05	00 00	00 00	00 00	06 04	00 00	03 06	05	11
1.8	26.6	18.6	1.45	28.8	25.8	18.4	9.6	8.0	-	-	-	01 05	02 03	00 00	03 06	04 11	02 06	00 00	03 05	09	12
1.0	26.0	11.1	4.11	14.4	12.6	12.8	9.0	7.2	4.6	-	-	00 00	01 12	00 00	07 04	00 00	07 04	00 00	00 00	09	13
1.1	25.1	4.5	.45	31.2	24.6	18.4	-	-	-	-	-	00 00	02 05	00 00	00 00	02 09	03 05	00 00	03 06	14	14
.9	26.1	.6	.41	2.4	2.4	2.0	-	-	-	-	-	00 00	02 04	00 00	02 04	00 00	04 06	00 00	02 05	14	15
1.1	24.9	65.8	6.15	120.0	93.0	72.0	71.0	52.8	29.5	-	-	00 00	05 06	01 03	04 04	00 00	00 00	00 00	02 09	12	16
1.3	25.9	5.1	2.49	3.6	4.2	4.4	3.4	2.7	2.5	-	-	00 00	04 05	00 00	01 11	02 07	02 08	00 00	03 05	12	17
1.2	26.6	3.0	5.18	-	1.2	1.2	1.2	1.1	1.0	-	-	00 00	02 04	00 00	04 04	03 07	04 09	00 00	01 03	10	18
.7	25.6	3.8	2.43	16.8	9.6	6.8	5.2	3.5	2.0	-	-	00 00	05 04	00 00	01 03	01 06	01 05	00 00	02 04	13	19
1.0	26.5	10.8	7.06	16.8	12.6	10.0	5.6	3.4	2.3	1.7	-	00 00	05 06	00 00	03 04	01 12	01 04	00 00	02 03	12	20
1.0	26.1	1.7	.41	7.2	-	-	-	-	-	-	-	00 00	05 06	00 00	00 00	00 00	03 05	01 03	01 06	14	21
1.1	22.9	.0	-	-	-	-	-	-	-	-	-	00 00	07 07	00 00	03 05	00 00	02 05	00 00	02 04	10	22
1.4	-	.0	-	-	-	-	-	-	-	-	-	00 00	06 05	00 00	01 07	01 10	05 08	01 03	00 00	10	23
1.5	29.4	17.6	1.35	66.0	51.6	30.0	15.8	18.0	5.7	-	-	00 00	03 05	01 04	03 03	02 08	05 08	00 00	03 06	07	24
1.3	27.4	.0	-	-	-	-	-	-	-	-	-	00 00	04 05	00 00	03 04	02 10	04 07	00 00	00 00	11	25
1.6	27.3	.0	-	-	-	-	-	-	-	-	-	00 00	08 06	00 00	00 00	01 10	04 04	00 00	00 00	11	26
2.5	26.8	.0	-	-	-	-	-	-	-	-	-	00 00	17 04	00 00	00 00	00 00	01 03	00 00	05 06	01	27
1.2	26.1	.7	1.11	1.2	1.2	.8	.4	.5	-	-	-	00 00	08 07	00 00	02 04	00 00	00 00	00 00	03 05	11	28
1.8	26.4	24.4	.58	90.0	63.6	47.6	25.6	-	-	-	-	00 00	03 08	00 00	02 05	01 10	11 06	00 00	02 07	05	29
1.1	25.9	30.2	4.11	80.4	53.4	40.8	26.4	14.3	7.6	-	-	00 00	00 00	00 00	00 05	06 01	06 06	04 00	00 01	06	30
2.5	26.8	.0	-	-	-	-	-	-	-	-	-	00 00	01 03	00 00	02 04	00 00	01 03	00 00	10 06	10	31
1.6	26.3	229.9		120.0	93.0	72.0	71.0	52.8	29.5	1.7		1 10	26 6	1 4	7 5	3 9	17 5	1 3	8 5	36	

Identificación 072 101 Observador

ESTACION METEOROLOGICA DE NICOYA
AÑO 1971 MES JUNIO

RACION		PRECIPITACION		VALORES MAXIMOS EN PERIODOS FIJOS								VIENTO FRECUENCIA Y VELOCIDAD MEDIA SEGUN CADA DIRECCION									DIA
VIENTO	Temperatura Agua	TOTAL	DURACION	6'	10'	15'	30'	1h	2h	6h	12h	N	NE	E	SE	S	SW	W	NW	C	
.8	26.3	26.7	1.48	12.0	75.0	66.0	51.4	-	-	-	-	00 00	05 05	00 00	00 00	00 00	03 06	00 00	00 00	16	01
1.0	27.4	.0	-	-	-	-	-	-	-	-	-	01 10	06 06	00 00	00 05	04 00	00 00	00 00	01 05	11	02
1.3	24.8	16.2	2.43	20.4	46.8	34.8	24.0	16.4	8.3	-	-	00 00	04 05	01 07	02 05	01 16	04 07	01 03	02 05	09	03
1.3	27.4	.0	-	-	-	-	-	-	-	-	-	00 00	08 08	00 00	00 00	00 00	00 00	00 00	05 05	11	04
1.2	26.7	.0	-	-	-	-	-	-	-	-	-	00 00	10 08	00 00	00 00	00 00	03 03	01 03	00 00	10	05
1.0	26.5	.0	-	-	-	-	-	-	-	-	-	00 00	09 08	00 00	00 00	00 00	00 00	03 01	00 00	12	06
1.3	25.3	10.6	6.42	4.8	5.4	5.2	6.2	4.8	3.6	1.8	-	00 00	08 00	00 00	02 01	00 00	04 00	03 00	01 04	06	07
.7	25.1	10.0	3.42	34.8	30.6	22.0	11.8	1.7	1.4	-	-	00 00	03 04	01 00	04 02	02 04	03 05	04 00	03 03	04	08
.5	26.0	.0	-	-	-	-	-	-	-	-	-	00 00	07 07	00 00	00 00	00 00	00 00	00 00	02 09	15	09
1.6	26.6	5.6	3.36	15.6	13.8	10.8	8.2	4.6	2.3	-	-	00 00	04 09	02 09	07 05	00 00	01 03	00 00	02 04	08	10
1.1	25.6	18.8	3.11	66.0	60.0	58.0	34.4	17.7	9.0	-	-	00 00	02 09	02 07	02 04	02 11	01 09	01 03	01 04	13	11
.7	25.1	41.2	12.00	120.0	84.0	74.0	55.0	37.0	18.6	6.2	3.5	00 00	06 04	00 00	00 00	01 09	01 05	02 04	01 06	12	12
.8	25.2	29.9	14.06	66.0	37.8	26.0	14.0	8.6	5.2	1.8	1.6	00 00	00 00	01 03	11 06	00 00	00 00	00 00	00 00	12	13
.7	24.8	8.5	1.24	54.0	28.8	22.4	3.6	3.0	-	-	-	00 00	05 04	00 00	03 05	00 00	01 03	01 00	04 04	10	14
.8	27.4	23.0	2.23	50.4	31.8	2.8	22.0	11.8	10.2	-	-	00 00	07 05	00 00	04 04	01 09	01 05	00 00	00 00	11	15
.9	26.8	9.2	.54	31.2	1.8	17.2	18.6	-	-	-	-	00 00	10 01	00 00	02 01	00 00	04 01	00 00	00 00	04	16
1.2	26.8	4.1	.56	27.6	22.2	4.0	8.4	-	-	-	-	01 00	01 03	00 00	07 06	01 05	06 01	00 00	05 02	03	17
.9	27.2	.0	-	-	-	-	-	-	-	-	-	01 03	08 07	00 00	00 00	00 01	04 03	03 00	00 03	03	18
1.4	24.2	25.7	6.42	120.0	67.2	68.8	43.0	21.9	12.4	4.2	-	01 11	09 09	00 00	00 00	00 00	02 03	00 00	00 00	12	19
1.0	24.8	2.0	.42	4.8	4.2	3.2	2.0	-	-	-	-	06 03	05 06	01 05	02 03	00 00	01 03	00 00	00 00	09	20
1.3	26.4	.0	-	-	-	-	-	-	-	-	-	05 05	06 07	01 03	00 00	00 00	01 03	00 00	03 04	08	21
.9	26.3	2.5	1.40	3.6	3.0	3.2	3.6	-	-	-	-	00 00	07 05	00 00	01 02	00 00	02 05	00 00	02 04	12	22
1.2	27.6	14.8	.51	48.0	30.0	30.8	20.0	-	-	-	-	00 00	02 05	00 00	01 04	02 10	04 04	00 00	05 05	10	23
.9	27.3	.0	-	-	-	-	-	-	-	-	-	00 00	08 06	00 00	03 04	00 00	00 00	02 03	01 03	10	24
1.7	25.7	.5	.40	2.4	2.4	2.0	1.0	-	-	-	-	02 12	06 11	00 00	00 00	00 00	01 03	00 00	00 00	15	25
1.1	26.7	.0	-	-	-	-	-	-	-	-	-	00 00	07 05	00 00	04 04	00 00	06 05	00 00	01 08	06	26
1.1	26.6	3.8	1.20	1.2	8.4	7.2	5.8	4.2	-	-	-	00 00	09 06	00 00	01 06	00 00	02 07	00 00	01 03	11	27
1.0	25.0	1.9	.57	9.6	9.2	.4	-	-	-	-	-	00 00	06 08	00 00	00 00	00 00	00 00	00 00	02 04	16	28
.9	27.7	.2	.50	.0	.6	.8	.6	-	-	-	-	00 00	05 08	01 00	00 00	00 00	00 00	00 00	00 00	18	29
1.3	26.1	.2	.15	3.6	1.8	1.6	-	-	-	-	-	00 00	05 09	00 00	00 00	01 07	03 03	00 00	01 06	14	30
1.1	26.3	255.4		120.0	84.0	74.0	55.0	37.0	18.6	6.2	3.5	2 6	25 6	1 4	9 4	2 8	8 4	2 2	6 5	44	

1. RED DE ESTACIONES METEOROLOGICAS Y CLIMATOLOGICAS

		ESTACION	LAT.	LONG.	ALT. m.s.n.m.
069	504	Sarapiquí(Col. Penal)	10°20'	83°57'	60
	505	Vara Blanca	10°10'	84°09'	1804
	506	San Miguel de Sarp.	10°19'	84°11'	539
	508	Chilamate	10°27'	84°04'	60
	511	Buena Vista	10°21'	84°24'	900
	513	Los Llanos	10°28'	84°21'	100
	514	Arenal	10°28'	84°51'	530
	515	Quebrada Azul	10° 24'	84°28'	80
	525	Pueblo Nuevo	10°27'	84°46'	316
	528	Palmira	10°13'	84°24'	1460
	530	La Marina S. Carlos	10°22'	84°33'	380
	533	B. Colorado	10°44'	83°35'	3
	534	Peñas Blancas	11°13'	85°37'	80
	535	Ciudad Quesada	10°21'	84°24'	600
	537	La Selva	10°26'	83°59'	40
	538	Upala	10°54'	85°01'	50
	540	La Fortuna	10°29'	84°38'	250
	541	Los Chiles	11°00'	84°32'	30
	538	Río Frío	10°18'	83°47'	
071	001	Carolina Tica	10°25'	83°43'	30
	003	Curia	10°21'	84°41'	40
072	101	Nicoya	10°09'	85°27'	120
	102	Cóbano	9°41'	85°06'	160
	105	Nandayure	10°00'	85°15'	100
	106	Santa Rosa	10°50'	84°37'	315
	107	Lepanto	9°56'	85°03'	50
	108	Playas del Coco	10°34'	85°45'	10
	110	Morote	10°04'	85°16'	30
073	003	Cartago	9°52'	83°55'	1440
	010	Turrialba IICA	9°53'	83°38'	602
	011	Sanatorio Durán	9°56'	83°53'	2330
	013	Los Diamantes	10°13'	83°46'	249
	016	El Alto	9°54'	83°57'	1546
	018	El Guarco	9°50'	83°58'	1400
	022	Pacayas	9°55'	83°48'	1735
	023	Orosi (La Guayra)	9°49'	83°51'	1350
	026	Tapantí	9°46'	83°50'	1203
	027	El Cañón	9°42'	83°54'	2450
	028	El Humo	9°48'	83°41'	746
	029	El Llano	9°46'	83°52'	1572
	030	Cordoncillal	9°45'	83°47'	1950
	032	Cedral	9°48'	83°53'	1100
	033	Villa Mills	9°34'	83°43'	3096
	035	Navarro	9°48'	83°53'	1100
	036	T. Reis	9°43'	83°46'	2075
	038	Ojo de Agua	9°37'	83°49'	2880
	039	Tres de Junio	9°40'	83°51'	2680
	041	La Cangreja	9°48'	83°58'	1850
	044	La Suiza	9°51'	83°37'	616
	045	Tuis	9°46'	83°43'	600
	047	Tucurrique	9°51'	83°43'	776
	051	Dos Amigos	9°42'	83°47'	1470
	057	Yéboso	9°44'	83°42'	1360
	059	Laguna	9°58'	83°52'	2847
	064	Williamsburg	10°06'	83°35'	98
	065	Santa Clara	10°17'	83°43'	70
	071	Atirro	9°50'	83°41'	900
	074	San Antonio	9°58'	83°43'	1180
	076	Agua Caliente	9°50'	83°53'	1325
	078	Coliblanco	9°57	83°48'	2200
	079	Oriente	9°49'	83°41'	483
	080	Cerro de la Muerte	9°35'	83°42'	3750
	081	Volcán Irazú	9°59'	83°51'	3300
	082	Guácimo	10°13'	83°40'	50
	084	Presa Cachí	9°49'	83°48'	1010
	086	Hda. Cachí	9°52'	83°46'	743
	090	Las Mercedes	10°10'	83°37'	90
074	001	Liberia	10°37'	85°26'	144
	002	Filadelfia	10°26'	85°33'	17
	003	Santa Cruz	10°16'	85°35'	54
	004	Guardia Gda.	10°30'	85°30'	340
	005	Puerto Humo	10°16'	85°21'	10
	006	La Guinea	10°25'	85°29'	40
	007	Monte Galán	10°36'	85°34'	80
	008	Pelón de la Bajura	10°28'	85°26'	40
	009	Hda. Las Angelas	10°42'	84°...	300

		ESTACION	LAT.	LONG.	ALT. m.s.n.m.
	010	Cañas Dulces	10°44'	85°29'	100
	011	Hda. Tempisque	10°29'	85°34'	22
	012	Río Colorado	10°40'	85°29'	100
	013	Hda. Trinidad	10°44'	85°37'	190
	014	Quebrada Honda	10°12'	85°17'	30
	015	Corralillo	10°14'	85°22'	30
	016	Hda. El Real	10°32'	85°39'	130
	017	Taboliga	10°20'	85°29'	10
	018	Cartagena	10°27'	85°39'	63
	019	Hda. Guachipelín	10°50'	85°28'	700
	020	Hda. Tamarindo	10°15'	85°16'	
	021	Hda. Orosi	10°54'	85°30'	350
	022	Hda. San Rafael	10°37'	85°22'	200
	023	Hda. Santa María	10°36'	85°32'	800
	024	Sardinal	10°31'	85°42'	
075	002	Siquirres	10°06'	83°31'	63
	003	Platanillo	9°46'	83°33'	380
	004	Pacuare	9°48'	83°30'	800
	010	La Perla	10°11'	83°22'	10
076	002	Tilarán	10°28'	84°58'	540
	006	Cañas, La Pacífica	10°27'	85°07'	40
	006	Tierras Morenas	10°34'	85°02'	650
	008	Taboga	10°21'	85°09'	20
	009	La Ceiba, Bagaces	10°32'	85°16'	80
	010	Lajas de Cañas	10,17'	85°05'	30
	011	Hda. Guayabo	10°43'	85°14'	540
	012	Hda. Tenorio	10°37'	85°05'	400
	013	Cerro San José	10°22'	84°57'	1052
	015	Los Angeles Tilar.	10°30'	85°01'	370
077	001	Bataan	10°05'	83°20'	15
078	001	Las Juntas de A.	10°17'	84°58'	140
	002	Monteverde	10°19'	84°49'	1380
	003	Puntarenas	9°58'	84°50'	3
	004	Lagarto	10°10'	84°53'	130
	005	Sarmiento de Pta.	10°08'	84°53'	160
	006	Miramar	10°05'	84°44'	240
079	005	Moravia-Chirripó	9°51'	83°25'	1200
	008	Estrada	10°03'	83°18'	15
	009	Barmouth Este	10°07'	83°14'	3
080	002	San Miguel Sarapiquí	10°00'	84°42'	140
	003	Esparta	10°00'	84°36'	240
	005	Nagatac	10°04'	84°33'	450
081	003	Limón	10°00'	83°03'	3
	004	Moín	10°00'	83°04'	5
	005	Swamp Mouth	10°05'	83°10'	7
	006	Bananos Limón	10°00'	83°04'	20
082	001	Guadalupe de Esp.	10°00'	84°34'	348
083	003	Asunción	9°54'	83°10'	130
	004	San Andrés (La.)	9°52'	82°58'	30
	005	La Bomba	9°57'	83°01'	2
084	001	San José	9°56'	84°05'	1172
	003	La Argentina (Grec)	10°02'	84°21'	740
	004	Atenas	9°58'	84°23'	696
	005	Arancia de Tres Ríos	9°57'	83°58'	1370
	006	Tres Ríos (Ed.Comes)	9°55'	84°00'	1370
	007	Coronado S. Isidro	9°59'	84°01'	1382
	012	Turrúcares	9°58'	84°19'	600
	014	Palmares	10°04'	84°26'	1017
	015	San Joaquín de F.	10°00'	84°08'	1050
	016	Naranjo (Pilar)	10°06'	84°23'	1042
	018	Rancho Redondo	9° 59'	83°59'	1400
	020	Santa Ana (S.José)	9°56'	84°11'	400
	021	Juan Santamaría	9°59'	84°13'	932
	022	Desamparados	9°54'	84°04'	1142
	023	Est. F.Bodarit	10°01'	84°16'	840
	024	S. Rafael Ojo Agua	9°56'	84°13'	880
	027	San Ramón	10°05'	84°28'	1090
	028	El Roble	10°04'	84°19'	1380
	034	La Garita (Cebadas)	9°57'	84°21'	400
	036	La Trinidad (Morav)	9°58'	84°02'	1280

		ESTACION	LAT.	LONG.	ALT. m.s.n.m.
	036	Ipís de Guadalupe	9°58'	84°02'	1284
	037	San Antonio Escazú	9°54'	84°08'	1380
	038	Salitral de Sta. A.	9°55'	84°09'	1100
	039	San Juan de Dios	9°53'	84°05'	1300
	044	La Garita (Planta)	9°57'	84°21'	471
	046	San Josecito	10°02'	84°00'	1480
	047	La Garita (presa)	9°59'	84°20'	400
	048	La Garita (Antecámara)	9°59'	84°21'	405
	050	San José (Aguamb)	9°56'	84°05'	1155
	051	San Jerónimo	10°01'	84°01'	1500
	052	Desamparados (Alaj.)	10°01'	84°11'	1140
	053	Sacramento (Barba.H)	10°06'	84°09'	2380
	054	Monte La Cruz	10°05'	84°05'	1700
	055	Hda. La Caja	9°56'	84°10'	1000
	056	Villa Colón	9°54'	84°14'	700
	057	Concepción	10°03'	84°06'	1500
	058	Barba de Heredia	10°02'	84°09'	1177
	059	Sarchí (La Luisa)	10°07'	84°20'	1245
	060	Los Cartagos	10°09'	84°10'	2005
	061	El Rodeo			
	063	Volcán Poás	10°09'	84°09'	2564
	067	Cafetal	10°00'	83°57'	1728
	068	La Palma	10°01'	83°59'	1483
	069	Carralillo	9°57'	83°56'	2072
	070	El Estiérro	10°02'	84°02'	1480
	071	Zurquí	10°02'	84°09'	1478
	072	Platanales	10°00'	83°59'	1471
	073	Las Nubes	09°59'	83°57'	1845
	074	Santa Rita	10°01'	83°58'	1713
	076	La Reforma			
	077	Colima	9°57'	84°05'	1120
085	001	Pandora	9°45'	82°57'	17
	002	Vesta	9°43'	83°03'	35
	003	Fortuna	9°44'	83°01'	38
	004	Finca 18			
086	001	Herradura	9°40'	84°38'	3
088	003	Parrita (Angeles)	9°31'	84°21	5
	005	Acosta (S. Ignacio)	9°48'	84°10'	1068
	008	San Marcos de Tarrazú	9°40'	84°01'	1400
	010	Pozo Azul	9°30'	84°18'	95
090	001	Pocares	9°31'	84°16'	6
	003	Quepos	9°26'	84°09'	5
092	001	Bartolo	9°30'	84°08'	10
098	002	Palmar Sur	8°57'	83°28'	16
	004	San Isidro Gral.	9°22'	83°42'	703
	006	Volcán	9°13'	83°27'	418
	007	San Vito de Java	8°50'	82°58'	980
	009	Repunta P.Z.	9°18'	83°39'	580
	010	Cedral	9°22'	83°33'	2400
	011	Bolivia	9°11'	83°28'	900
	012	Potrero Grande	9°01'	83°11'	183
	013	Río Negro	8°53'	82°52'	868
	015	Bolas	9°07'	83°13'	580
	016	Puerto Nuevo	8°58'	83°19'	175
	017	San Martín	9°08'	83°30'	600
	019	Achiote	9°14'	83°18'	470
	020	Chimirol	9°26	83°38'	1080
	021	Río Blanco	9°30'	83°37'	1400
	022	La Piñera	9°11'	83°20'	380
	023	Cristo Rey	9°15'	83°37'	600
	025	Km 17 P.Z.	9°20'	83°42'	1500

		ESTACION	LAT.	LONG.	ALT. m.s.n.m.
100	003	Golfito	8°39'	83°11'	15
	004	Finca Puntarenas			
	007	Coto 47	8°38'	82°58'	32
	010	Finca 12 (D.Sierpe)			
	012	Finca 41 (D.Coto)			
	015	Finca 44 (D.Coto)			
	018	Finca 58 (D. Coto)			
	019	Finca 80 (D. Coto)			
	020	Finca B. Colorado	8°13'	83°01'	6
	022	Rincón de Osa (Ap)	8°42'	83°29'	20
	023	Rincón de Osa (C)	8°42'	83°29'	20
	024	Playa Blanca	8°38'	83°26'	3

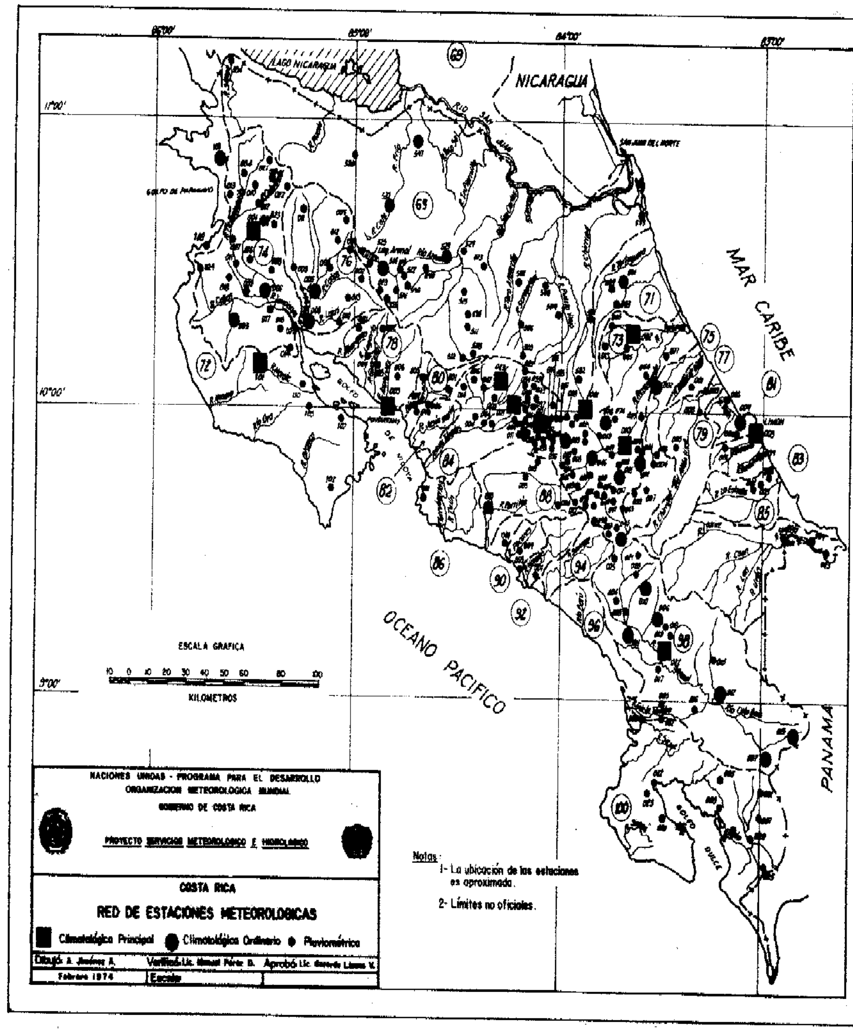

SECCION A

2. ESTACIONES CLIMATOLOGICAS PRINCIPALES

VALORES DIARIOS

A/072-101/1

ESTACION METEOROLOGICA DE NICOYA
AÑO 1971 MES ENERO

Long. 85° 27' Lat. 10° 09' Elevación 130 m

DIA	PRESION ATMOSFERICA 900 + Reducida a 0°C y gravedad normal				TEMPERATURA DEL AIRE						HUMEDAD DEL AIRE Tensión de Vapor			Humedad Relativa				SOL Y RADIACION GLOBAL			TIEMPO METEOROS	NUBOSIDAD				EVAPO-	
	I	II	III	P	MAX	MIN	I	II	III	T	I	II	III	I	II	III	U	HORAS	%	CAL		I	II	III	N	PICHE	TANQUE
01	96.6	95.4	95.1	96.9	32.5	20.9	23.8	30.2	27.0	23.5	18.9	17.2	17.1	88	53	64	82	9.1	79	473	-------	-	-	-	-	4.9	5.0
02	97.1	95.6	95.2	96.3	33.0	21.7	25.2	31.4	27.0	25.8	17.9	18.4	17.0	73	53	64	85	9.2	80	444	-------	-	-	-	-	4.5	5.1
03	97.2	95.2	94.7	96.8	31.5	21.3	24.8	30.0	26.4	25.2	18.1	19.0	19.0	76	59	72	89	4.6	40	330	-------	-	-	-	-	2.9	3.8
04	97.1	93.6	95.9	96.3	35.0	18.8	21.0	33.0	27.0	25.2	17.0	17.7	20.5	93	47	75	83	8.8	77	440	-------	-	-	-	-	3.8	4.4
05	97.2	95.9	95.5	96.6	35.5	19.4	22.8	32.0	25.4	24.8	19.4	18.1	21.4	95	51	88	87	6.8	59	383	-------	-	-	-	-	2.2	3.5
06	98.6	97.9	96.6	97.8	31.6	21.2	24.4	30.0	26.9	25.0	18.3	19.0	17.1	78	59	64	82	6.3	55	-	-------	-	-	-	-	3.6	5.2
07	98.8	97.2	97.4	98.1	34.7	18.5	21.2	33.0	26.6	24.7	18.3	17.0	19.1	97	44	74	83	8.7	76	438	-------	-	-	-	-	3.0	4.2
08	99.9	97.9	97.2	98.4	32.8	18.4	21.6	30.2	26.2	23.7	18.3	17.4	17.4	97	55	67	83	6.8	59	350	-------	-	-	-	-	3.5	3.7
09	98.7	96.8	97.0	98.0	33.6	17.2	20.8	32.8	26.6	24.6	17.1	15.9	19.2	95	42	75	80	9.7	84	500	-------	-	-	-	-	4.0	4.2
10	99.6	97.2	94.7	97.0	33.0	19.0	24.1	31.4	26.4	25.1	17.1	18.3	17.6	78	52	69	78	8.0	70	417	-------	-	-	-	-	3.9	4.3
11	97.2	96.6	94.2	95.9	32.0	22.2	25.2	29.2	26.8	25.8	17.9	17.8	17.4	73	60	67	80	6.8	59	440	-------	-	-	-	-	3.6	5.4
12	97.0	96.4	96.2	96.7	31.8	19.5	23.2	28.8	26.0	24.6	19.0	16.5	16.0	89	57	64	78	3.7	32	372	-------	-	-	-	-	4.3	4.2
13	97.9	96.4	97.4	97.5	33.5	22.6	25.4	31.6	26.4	25.8	16.4	18.3	17.3	96	52	67	76	9.0	78	474	-------	-	-	-	-	4.3	6.0
14	99.0	97.2	97.8	98.3	33.4	18.0	21.4	31.4	26.2	24.5	16.8	16.6	17.6	90	48	69	80	7.1	62	379	-------	-	-	-	-	3.7	4.3
15	99.1	97.0	97.6	98.3	33.3	18.3	24.0	31.2	27.6	25.4	16.9	15.2	15.2	75	45	55	73	9.0	78	487	-------	-	-	-	-	5.8	6.0
16	98.7	96.7	97.1	98.0	32.0	22.4	25.6	30.8	26.2	26.1	16.1	16.9	14.3	65	51	57	67	10.0	87	508	-------	-	-	-	-	7.5	7.2
17	99.2	95.9	97.4	97.9	30.5	22.5	24.6	28.6	24.9	24.9	15.0	14.8	15.0	64	51	65	72	8.9	77	480	-------	-	-	-	-	4.9	6.2
18	98.6	96.8	95.8	97.2	32.4	17.5	20.0	30.4	25.4	24.1	15.6	15.6	18.0	88	49	75	82	4.8	42	341	-------	-	-	-	-	3.0	4.2
19	98.7	97.9	98.0	98.1	34.2	18.3	20.8	32.6	27.2	24.5	17.1	16.3	17.2	95	46	66	80	8.7	76	472	-------	-	-	-	-	4.2	4.4
20	99.2	99.9	99.2	99.5	30.5	16.0	24.2	29.2	26.2	24.0	15.5	14.5	13.0	71	49	52	66	10.3	98	537	-------	-	-	-	-	7.5	6.6
21	99.3	99.9	99.2	00.7	29.5	22.3	22.6	27.8	23.8	24.2	14.5	13.7	14.0	71	50	64	83	10.3	90	532	-------	-	-	-	-	6.8	7.9
22	99.1	98.0	97.4	98.3	30.6	20.5	22.4	28.6	24.2	24.0	13.1	14.7	15.1	65	51	66	86	9.9	86	526	-------	-	-	-	-	5.5	7.0
23	98.4	94.7	94.6	95.7	33.3	19.3	24.2	31.4	26.8	25.8	15.5	16.5	17.2	71	47	65	69	10.0	87	514	-------	-	-	-	-	4.6	6.0
24	98.7	95.9	95.2	96.1	33.2	18.6	23.6	31.2	26.4	25.1	17.1	16.6	15.6	78	48	60	68	9.7	84	466	-------	-	-	-	-	-	6.3
25	98.0	95.2	95.8	96.4	-	-	-	-	-	24.2	-	-	-	90	36	64	66	-	-	-	-------	-	-	-	-	-	-
26	97.4	94.8	95.9	96.5	-	-	-	-	-	25.2	-	-	-	95	35	50	64	-	-	-	-------	-	-	-	-	-	-
27	97.5	97.4	97.6	97.4	-	-	-	-	-	24.4	-	-	-	61	46	55	64	-	-	-	-------	-	-	-	-	-	-
28	97.5	95.6	96.6	96.8	-	-	-	-	-	26.5	-	-	-	60	36	60	59	-	-	-	-------	-	-	-	-	-	-
29	98.4	97.2	96.4	97.4	-	-	-	-	-	26.1	-	-	-	65	44	57	60	-	-	-	-------	-	-	-	-	-	-
30	97.8	95.4	95.1	96.2	-	-	-	-	-	25.4	-	-	-	82	42	64	67	-	-	-	-------	-	-	-	-	-	-
31	97.2	96.4	94.6	95.9	-	-	-	-	-	24.6	-	-	-	90	40	48	68	-	-	-	-------	-	-	-	-	-	-
	98.2	96.6	96.4	97.2	32.6	19.8	23.2	30.7	26.2	24.9	17.0	16.8	17.0	81	48	65	74			448							

ESTACION METEOROLOGICA DE NICOYA
AÑO 1971 MES FEBRERO

Long. 85° 27' Lat. 10° 09' Elevación 130 m

DIA	PRESION ATMOSFERICA 900 + Reducida a 0°C y gravedad normal				TEMPERATURA DEL AIRE						HUMEDAD DEL AIRE Tensión de Vapor			Humedad Relativa				SOL Y RADIACION GLOBAL			TIEMPO METEOROS	NUBOSIDAD				EVAPO-	
	I	II	III	P	MAX	MIN	I	II	III	T	I	II	III	I	II	III	U	HORAS	%	CAL		I	II	III	N	PICHE	TANQUE
01	97.2	96.6	95.5	96.9	34.0	17.6	23.4	32.6	28.0	25.3	15.8	12.7	13.5	75	35	49	60	10.3	89	537	-------	-	-	-	-	8.3	-
02	97.4	96.2	94.8	96.4	34.0	23.0	25.0	31.6	25.4	26.4	14.9	13.3	14.8	63	39	62	59	10.4	90	528	-------	-	-	-	-	8.5	7.2
03	97.1	96.2	94.4	95.9	33.8	23.3	25.4	32.4	26.2	26.6	16.1	14.5	12.9	65	40	52	60	10.3	89	504	-------	-	-	-	-	7.7	8.0
04	96.8	95.9	94.6	95.9	33.9	18.9	23.6	31.4	28.0	25.3	15.6	15.1	15.2	72	46	55	68	6.4	55	400	-------	-	-	-	-	4.1	5.3
05	97.2	96.6	94.0	95.9	35.2	16.9	19.4	32.8	26.4	24.9	15.9	14.4	19.1	93	39	74	72	7.4	64	454	-------	-	-	-	-	3.9	4.7
06	96.6	94.8	93.9	95.6	34.0	17.4	20.0	32.6	25.4	24.3	16.0	16.0	19.6	95	43	80	76	7.1	61	381	-------	-	-	-	-	3.5	3.9
07	96.2	94.7	93.9	95.2	36.3	16.7	19.4	33.4	26.4	25.1	16.0	12.2	17.5	95	32	68	71	9.2	79	528	-------	-	-	-	-	4.5	4.9
08	97.9	96.0	95.9	96.6	34.9	19.9	23.0	32.0	28.1	26.0	19.1	16.2	16.7	90	39	60	68	8.8	75	610	-------	-	-	-	-	5.5	4.2
09	97.2	96.7	96.7	97.4	34.6	17.5	20.2	32.6	27.6	25.9	14.2	14.4	12.3	79	39	46	59	10.0	85	532	-------	-	-	-	-	8.7	10.0
10	99.5	99.7	96.6	98.2	33.0	20.8	25.6	31.2	27.0	26.6	14.6	13.4	13.9	60	40	52	58	10.6	91	663	-------	-	-	-	-	9.8	8.1
11	98.0	96.6	95.8	97.4	34.0	23.3	24.8	32.6	28.0	26.3	14.9	12.9	13.5	64	36	49	62	10.6	91	538	-------	-	-	-	-	6.8	8.9
12	98.2	95.9	96.7	97.5	35.2	15.8	20.6	33.8	28.0	25.5	15.6	10.4	13.4	88	27	48	59	10.3	89	553	-------	-	-	-	-	8.2	7.8
13	99.2	97.1	96.3	97.6	32.3	20.2	25.0	29.0	27.0	25.6	14.7	12.8	12.3	62	43	47	58	8.4	72	475	-------	-	-	-	-	8.8	7.4
14	98.0	96.4	96.8	97.3	33.3	22.0	24.8	32.0	25.8	26.0	14.8	13.2	14.4	62	38	58	62	10.6	91	540	-------	-	-	-	-	8.0	8.1
15	98.8	97.4	95.8	97.4	32.3	21.7	23.6	30.2	26.2	25.7	14.1	15.6	14.5	66	49	59	67	9.8	84	573	-------	-	-	-	-	6.7	7.5
16	96.8	95.9	95.2	96.2	34.0	23.3	25.2	32.4	27.8	26.4	16.2	14.7	15.0	67	41	53	66	10.2	87	523	-------	-	-	-	-	7.4	7.8
17	97.9	97.2	95.8	97.0	34.6	19.8	24.2	33.4	28.0	26.3	15.4	12.5	14.9	69	34	52	63	10.5	90	547	-------	-	-	-	-	8.7	9.3
18	98.0	97.2	95.2	97.4	36.0	23.0	25.0	34.4	28.2	27.5	14.7	11.9	14.7	61	30	51	59	10.6	91	540	-------	-	-	-	-	8.6	8.7
19	99.4	97.4	96.0	97.9	35.5	17.0	20.6	33.8	28.4	25.5	15.6	15.5	16.4	87	40	56	63	7.8	66	429	-------	-	-	-	-	7.2	6.0
20	98.6	96.4	94.7	96.8	35.5	17.8	23.2	33.4	28.6	26.2	15.6	14.2	16.4	72	38	56	65	9.6	81	500	-------	-	-	-	-	7.5	7.3
21	97.2	95.6	95.4	96.4	35.0	17.0	20.2	33.2	26.4	24.4	15.7	17.7	14.3	89	47	57	74	7.7	65	403	-------	-	-	-	-	5.4	4.8
22	98.3	96.2	95.9	96.9	35.7	18.7	22.0	32.6	27.2	25.2	16.6	15.9	18.7	86	42	68	77	7.6	64	458	-------	-	-	-	-	4.6	4.8
23	97.2	95.2	95.0	96.2	35.8	18.4	21.4	33.6	27.4	25.4	18.1	15.6	18.6	94	40	68	79	9.0	76	503	-------	-	-	-	-	5.2	6.2
24	97.2	95.6	94.8	96.1	34.5	20.2	23.0	32.6	27.6	26.3	19.2	17.7	18.7	92	47	68	75	6.4	54	387	-------	-	-	-	-	5.4	5.6
25	96.0	94.0	95.1	95.4	36.2	19.8	22.0	33.6	25.0	25.8	18.0	15.7	20.0	92	41	86	77	6.4	54	360	-------	-	-	-	-	5.2	4.7
26	96.6	94.8	94.8	95.6	37.7	21.8	25.2	34.0	29.2	27.0	16.3	15.3	17.8	68	38	59	69	8.3	70	493	-------	-	-	-	-	6.5	6.0
27	97.5	95.0	94.4	96.0	35.4	20.5	24.0	33.6	29.2	26.7	18.5	17.5	16.0	81	46	52	70	9.6	81	524	-------	-	-	-	-	6.8	7.4
28	95.4	94.2	93.9	95.1	35.5	21.8	27.0	32.8	29.2	27.6	17.3	17.7	16.2	66	47	54	68	8.2	69	464	-------	-	-	-	-	7.4	6.6
	97.6	96.1	95.3	96.6	34.7	19.8	23.1	32.6	27.3	25.9	16.1	14.6	15.8	77	40	59	67	252.1	77	498						188.9	181.2

Identificación 072 101 Observador Bernardo Zúñiga y Rodrigo Loría ESTACION METEOROLOGICA DE NICOYA
AÑO 1971 MES ENERO

RACION		PRECIPITACION		VALORES MAXIMOS EN PERIODOS FIJOS								VIENTO FRECUENCIA Y VELOCIDAD MEDIA SEGUN CADA DIRECCION									DIA
VIENTO	Temperatura Agua	TOTAL	DURACION	5'	10'	15'	30'	1h	2h	6h	12h	N	NE	E	SE	S	SW	W	NW	C	
-	24.7	.0	-	-	-	-	-	-	-	-	-	09	03	14	06	00	00	00	00	00	01
-	24.8	.0	-	-	-	-	-	-	-	-	-	05	08	12	04	00	00	01	04	00	02
-	25.1	.0	-	-	-	-	-	-	-	-	-	03	07	10	09	00	00	00	00	00	03
-	25.0	.0	-	-	-	-	-	-	-	-	-	01	12	06	10	00	00	00	00	01	04
-	25.0	25.0	1.10	7.0	8.0	9.0	14.5	-	-	-	-	01	07	04	06	00	00	00	00	02	05
-	25.6	.0	-	-	-	-	-	-	-	-	-	01	08	10	06	00	00	00	00	00	06
-	25.3	.0	-	-	-	-	-	-	-	-	-	00	00	04	07	01	09	01	09	01	12
-	23.6	.0	-	-	-	-	-	-	-	-	-	00	00	11	02	01	04	00	00	00	08
-	24.4	.0	-	-	-	-	-	-	-	-	-	00	00	05	09	00	00	03	07	01	09
-	25.4	.0	-	-	-	-	-	-	-	-	-	04	09	11	08	00	00	00	00	00	10
-	25.3	.0	-	-	-	-	-	-	-	-	-	04	05	12	05	00	00	00	00	00	11
-	24.0	.0	-	-	-	-	-	-	-	-	-	03	08	12	03	00	00	00	00	00	12
-	24.5	.0	-	-	-	-	-	-	-	-	-	01	08	18	01	00	00	00	00	00	13
-	23.6	.0	-	-	-	-	-	-	-	-	-	01	09	10	08	00	00	00	00	00	14
-	23.8	.0	-	-	-	-	-	-	-	-	-	03	11	10	03	00	00	00	00	00	15
-	23.4	.0	-	-	-	-	-	-	-	-	-	00	00	24	00	00	00	00	00	00	16
-	23.0	.0	-	-	-	-	-	-	-	-	-	03	08	20	02	00	00	00	00	00	17
-	22.8	.0	-	-	-	-	-	-	-	-	-	00	00	00	00	00	00	03	05	01	18
-	24.9	.0	-	-	-	-	-	-	-	-	-	00	00	02	06	00	00	00	00	00	19
-	22.3	.0	-	-	-	-	-	-	-	-	-	02	11	16	05	00	00	00	00	00	20
-	22.3	.0	-	-	-	-	-	-	-	-	-	00	00	24	00	00	00	00	00	00	21
-	22.1	.0	-	-	-	-	-	-	-	-	-	02	10	20	03	00	00	01	03	00	22
-	24.1	.0	-	-	-	-	-	-	-	-	-	01	09	15	05	00	00	00	00	00	23
-	22.8	.0	-	-	-	-	-	-	-	-	-	00	00	16	02	00	00	01	04	00	24
-	-	.0	-	-	-	-	-	-	-	-	-	-	-	-	-	-	-	-	-	-	25
-	-	.0	-	-	-	-	-	-	-	-	-	-	-	-	-	-	-	-	-	-	26
-	-	.0	-	-	-	-	-	-	-	-	-	-	-	-	-	-	-	-	-	-	27
-	-	.0	-	-	-	-	-	-	-	-	-	-	-	-	-	-	-	-	-	-	28
-	-	.0	-	-	-	-	-	-	-	-	-	-	-	-	-	-	-	-	-	-	29
-	-	.0	-	-	-	-	-	-	-	-	-	-	-	-	-	-	-	-	-	-	30
-	-	.0	-	-	-	-	-	-	-	-	-	-	-	-	-	-	-	-	-	-	31
		25.0		7.0	8.0	9.0	14.5					8	8	50	5	0	7	2	5	1	8	9	5	2	4	5	5	23	

Identificación 072 101 Observador ESTACION METEOROLOGICA DE NICOYA
AÑO 1971 MES FEBRERO

RACION		PRECIPITACION		VALORES MAXIMOS EN PERIODOS FIJOS								VIENTO FRECUENCIA Y VELOCIDAD MEDIA SEGUN CADA DIRECCION									DIA
VIENTO	Temperatura Agua	TOTAL	DURACION	5'	10'	15'	30'	1h	2h	6h	12h	N	NE	E	SE	S	SW	W	NW	C	
1.7	-	.0	-	-	-	-	-	-	-	-	-	00	00	16	03	00	00	00	00	00	01
2.1	-	.0	-	-	-	-	-	-	-	-	-	01	12	23	04	00	00	00	00	00	02
1.5	23.3	.0	-	-	-	-	-	-	-	-	-	00	00	24	03	00	00	00	00	00	03
.5	24.0	.0	-	-	-	-	-	-	-	-	-	02	05	11	08	01	03	00	00	00	04
.4	23.9	.0	-	-	-	-	-	-	-	-	-	01	04	06	06	00	00	01	07	00	05
.4	24.3	.0	-	-	-	-	-	-	-	-	-	01	07	03	08	01	07	00	00	00	06
.5	23.7	.0	-	-	-	-	-	-	-	-	-	00	00	02	08	00	00	04	06	00	07
.8	25.7	.0	-	-	-	-	-	-	-	-	-	01	10	04	08	00	00	00	00	00	08
1.8	23.0	.0	-	-	-	-	-	-	-	-	-	01	10	14	00	00	00	00	00	00	09
2.7	23.2	.0	-	-	-	-	-	-	-	-	-	01	90	23	02	00	00	00	00	00	10
1.2	24.0	.0	-	-	-	-	-	-	-	-	-	00	00	20	01	00	00	00	00	00	11
1.2	23.5	.0	-	-	-	-	-	-	-	-	-	01	11	11	07	00	00	00	00	00	12
2.0	22.7	.0	-	-	-	-	-	-	-	-	-	03	11	15	05	00	00	00	00	00	13
1.9	23.3	.0	-	-	-	-	-	-	-	-	-	01	10	22	02	00	00	00	00	00	14
1.4	24.0	.0	-	-	-	-	-	-	-	-	-	02	10	09	01	00	00	00	00	00	15
1.2	24.2	.0	-	-	-	-	-	-	-	-	-	00	00	16	02	00	00	00	00	00	16
1.6	23.6	.0	-	-	-	-	-	-	-	-	-	00	00	17	03	00	00	00	00	00	17
1.0	24.2	.0	-	-	-	-	-	-	-	-	-	04	07	17	00	00	00	00	00	00	18
.5	24.0	.0	-	-	-	-	-	-	-	-	-	01	08	06	08	01	06	00	00	00	19
.9	23.8	.0	-	-	-	-	-	-	-	-	-	00	00	13	04	01	07	00	00	00	20
.5	23.0	.0	-	-	-	-	-	-	-	-	-	00	00	04	05	01	11	02	06	01	21
.4	25.2	.0	-	-	-	-	-	-	-	-	-	00	00	02	04	00	00	03	05	00	22
.7	24.4	4.9	-	-	-	-	-	-	-	-	-	00	00	08	10	00	00	00	00	00	23
.8	24.5	.0	-	-	-	-	-	-	-	-	-	02	07	11	02	01	03	00	00	00	24
.6	24.5	.0	-	-	-	-	-	-	-	-	-	01	04	03	09	00	00	02	04	00	25
.7	25.9	.1	-	-	-	-	-	-	-	-	-	01	06	06	09	00	00	00	00	00	26
1.1	25.8	.0	-	-	-	-	-	-	-	-	-	01	03	11	05	00	00	00	00	00	27
1.5	26.0	.0	-	-	-	-	-	-	-	-	-	06	09	14	05	00	00	00	00	00	28
1.1	24.1	5.0										5	12	52	5	1	6	2	6	0	9	18	5	3	4	6	6	14	

A/072-101/3

ESTACION METEOROLOGICA DE NICOYA Long. 85° 27' Lat. 10° 09' Elevación 130 m

AÑO 1971 MES MARZO

DIA	PRESION ATMOSFERICA 900 + Reducida a 0°C y gravedad normal				TEMPERATURA DEL AIRE						HUMEDAD DEL AIRE							SOL Y RADIACION GLOBAL			TIEMPO METEOROS	NUBOSIDAD				EVAPO-	
											Tensión de Vapor			Humedad Relativa													
	I	II	III	P	MAX	MIN	I	II	III	T	I	II	III	I	II	III	U	HORAS	%	CAL		I	II	III	N	PICHE	TANQUE
01	95.1	93.0	93.2	94.4	36.2	24.5	27.2	34.4	29.0	28.1	15.5	15.1	14.7	58	37	51	63	10.6	90	564	-------	-	-	-	-	8.4	-
02	96.2	93.9	93.8	94.8	35.2	23.5	25.6	33.4	28.4	27.4	14.8	14.2	14.8	62	38	51	67	8.6	72	510	-------	-	-	-	-	6.0	-
03	96.6	95.1	95.2	95.7	36.3	18.7	22.2	34.0	24.6	24.6	17.7	15.2	20.2	87	38	89	80	6.9	58	418	-------	-	-	-	-	3.9	-
04	97.8	95.6	95.8	96.7	35.5	20.0	25.8	33.1	28.4	27.0	15.9	13.9	14.7	63	36	51	59	10.5	88	572	-------	-	-	-	-	8.6	-
05	97.8	95.9	93.9	95.9	34.0	24.2	25.6	32.4	28.2	27.2	16.0	16.3	14.8	64	46	51	66	10.5	88	549	-------	-	-	-	-	9.2	-
06	95.2	93.4	93.0	94.1	36.0	21.6	24.6	33.6	28.8	27.7	16.5	15.4	14.6	70	38	90	64	10.5	88	583	-------	-	-	-	-	8.6	-
07	94.6	93.0	93.5	94.2	34.4	24.0	26.4	32.4	26.5	27.2	14.4	14.7	15.5	58	41	59	67	10.7	90	584	-------	-	-	-	-	9.4	-
08	96.8	95.2	95.4	95.9	32.4	24.4	26.0	31.0	26.8	26.7	14.5	15.3	14.9	59	46	52	59	7.9	66	535	-------	-	-	-	-	9.5	-
09	97.2	96.3	94.8	96.4	35.0	24.3	26.0	33.4	27.6	27.2	14.5	13.8	13.5	59	35	49	53	10.5	88	595	-------	-	-	-	-	9.4	-
10	97.1	95.6	95.0	96.3	36.0	23.3	26.2	34.0	27.8	24.6	14.2	13.9	16.6	55	36	58	55	10.7	90	589	-------	-	-	-	-	8.6	-
11	97.5	96.4	95.2	96.7	34.8	24.0	26.0	33.0	27.8	27.4	15.8	15.7	13.6	62	41	50	57	10.2	86	579	-------	-	-	-	-	7.0	-
12	97.5	95.1	95.0	96.4	36.9	18.8	25.5	34.6	28.4	27.1	16.1	13.4	16.4	66	33	56	59	8.4	71	503	-------	-	-	-	-	6.5	-
13	96.8	94.6	94.8	96.0	36.6	23.4	25.2	22.4	29.0	27.8	16.3	13.4	14.3	68	33	47	55	5.6	47	410	-------	-	-	-	-	5.4	-
14	97.6	96.7	96.7	97.1	34.6	22.0	23.4	31.4	27.0	25.6	17.5	16.8	18.7	84	50	68	68	.4	03	170	-------	-	-	-	-	3.1	-
15	98.6	95.9	94.2	96.8	36.3	22.5	25.4	34.5	28.4	27.4	16.4	15.2	16.4	69	38	56	65	4.7	39	447	-------	-	-	-	-	6.9	-
16	98.0	97.0	95.8	97.2	35.0	20.5	23.8	32.6	26.8	26.7	18.7	17.7	14.2	84	47	56	68	6.8	57	490	-------	-	-	-	-	7.4	-
17	98.4	98.2	96.8	97.9	35.0	24.2	26.0	33.0	28.2	27.6	14.4	12.5	11.8	58	34	41	54	4.2	35	435	-------	-	-	-	-	8.9	-
18	99.0	98.4	97.9	98.7	29.0	21.8	26.2	32.8	26.0	26.7	15.8	16.0	15.8	62	43	62	57	2.3	19	378	-------	-	-	-	-	6.6	-
19	99.1	98.3	97.8	98.3	34.6	21.5	25.2	33.2	26.6	26.7	16.4	12.3	15.6	69	32	60	59	4.1	34	441	-------	-	-	-	-	7.5	-
20	98.6	98.4	97.1	88.3	33.5	21.5	26.4	32.0	27.6	27.4	14.0	14.5	12.2	53	40	46	52	6.5	54	500	-------	-	-	-	-	9.7	-
21	99.4	97.6	97.4	98.0	34.3	24.1	26.4	31.6	27.4	27.0	15.8	13.4	15.4	62	40	57	58	7.6	63	518	-------	-	-	-	-	8.1	-
22	99.0	98.3	97.0	98.1	34.9	24.6	26.4	31.4	27.5	27.5	15.7	16.6	15.2	61	48	56	62	7.3	61	525	-------	-	-	-	-	7.4	-
23	97.8	97.5	96.4	97.5	35.8	23.2	25.8	33.8	26.0	27.1	15.9	15.3	19.4	63	38	78	66	5.6	47	393	-------	-	-	-	-	5.4	-
24	98.0	96.8	95.2	97.2	35.8	21.5	26.0	32.4	27.4	27.5	16.1	14.6	18.8	65	41	70	63	6.2	52	432	-------	-	-	-	-	5.8	-
25	97.6	96.6	96.0	97.2	36.0	21.5	26.4	33.2	28.4	27.1	14.2	15.8	15.0	55	42	53	64	5.8	48	347	-------	-	-	-	-	5.2	-
26	98.4	96.0	95.9	97.1	36.7	19.6	26.2	35.2	30.0	27.6	14.0	14.9	15.6	64	36	49	63	8.3	69	595	-------	-	-	-	-	6.7	-
27	97.8	95.5	96.0	96.8	36.5	20.3	25.8	34.8	30.0	28.0	16.0	11.6	14.2	64	28	46	53	9.4	78	582	-------	-	-	-	-	8.8	-
28	98.0	96.3	98.0	97.2	36.1	18.2	25.2	32.2	29.4	26.8	15.7	13.1	14.3	73	37	47	59	5.7	47	480	-------	-	-	-	-	5.9	-
29	98.8	96.7	95.5	97.4	36.2	20.5	25.8	34.8	27.0	26.3	16.3	15.1	19.1	68	37	74	74	7.5	62	453	-------	-	-	-	-	4.7	-
30	97.9	95.5	00.6	97.7	36.5	18.4	24.8	34.4	30.2	27.0	18.1	15.3	19.4	76	38	47	61	10.8	89	582	-------	-	-	-	-	8.5	-
31	97.8	96.2	96.2	97.1	37.7	16.2	26.0	35.2	29.6	27.3	12.8	9.9	15.9	30	24	51	61	10.0	83	589	-------	-	-	-	-	9.6	-
	97.6	96.1	95.7	96.4	35.3	21.8	25.5	32.9	27.9	27.0	15.7	14.5	15.5	65	38	56	62	254.8	63	493						226.7	

ESTACION METEOROLOGICA DE NICOYA Long. 85° 27' Lat. 10° 09' Elevación 130 m

AÑO 1971 MES ABRIL

DIA	PRESION ATMOSFERICA 900 + Reducida a 0°C y gravedad normal				TEMPERATURA DEL AIRE						HUMEDAD DEL AIRE							SOL Y RADIACION GLOBAL			TIEMPO METEOROS	NUBOSIDAD				EVAPO-	
											Tensión de Vapor			Humedad Relativa													
	I	II	III	P	MAX	MIN	I	II	III	T	I	II	III	I	II	III	U	HORAS	%	CAL		I	II	III	N	PICHE	TANQUE
01	95.5	96.1	96.1	98.4	37.2	19.4	24.2	36.0	29.8	27.7	15.5	10.9	14.0	71	24	44	59	8.7	72	564	1-----	2	3	3	3	8.4	7.4
02	99.6	96.2	95.6	98.2	36.3	18.8	26.0	34.0	29.0	27.3	14.6	13.9	16.0	60	36	52	59	8.9	74	513	-------	5	4	7	5	7.9	6.8
03	98.5	96.1	97.5	98.2	36.0	22.0	27.0	34.8	23.8	25.9	15.6	13.5	20.3	60	33	90	71	7.9	65	459	---1---	3	6	8	5	4.5	5.8
04	98.4	95.4	95.2	97.5	35.3	20.0	24.2	33.2	27.0	26.1	17.0	17.5	20.5	77	46	75	73	8.0	66	445	-------	0	7	8	5	5.4	5.1
05	98.6	95.8	95.5	97.8	37.0	19.5	25.4	34.8	29.8	27.2	16.4	14.8	17.3	69	35	54	67	7.7	64	429	-------	0	5	5	3	7.3	6.6
06	98.9	96.6	96.5	98.4	37.0	24.0	27.2	34.4	29.0	28.8	15.6	13.5	16.0	60	33	52	57	11.0	91	579	-------	0	5	1	2	12.3	11.1
07	99.7	97.1	97.2	99.2	35.5	24.5	26.8	33.0	28.4	28.2	15.5	15.7	14.8	58	41	51	60	11.2	93	615	-------	2	2	1	2	10.8	10.9
08	99.4	98.3	98.0	99.6	31.2	23.0	25.2	29.2	25.4	25.4	14.9	14.4	13.3	63	48	57	61	11.1	92	620	-------	1	1	0	1	10.4	10.4
09	99.3	96.8	97.0	99.0	31.0	19.8	24.2	29.0	25.6	25.1	10.8	12.9	13.1	48	43	55	48	10.6	88	620	-------	0	0	2	0	12.3	10.6
10	98.4	97.0	96.0	98.2	31.6	21.3	24.2	29.4	26.0	25.5	13.5	14.3	14.4	59	47	58	52	10.7	88	613	-------	6	1	1	3	10.5	10.3
11	98.0	96.3	96.4	98.0	32.3	22.5	25.4	30.4	26.4	26.1	14.8	15.5	15.6	62	48	60	58	11.3	93	620	-------	1	1	2	1	10.7	10.5
12	97.6	95.6	95.9	97.2	33.6	23.8	26.2	31.4	26.6	26.9	15.6	15.1	15.7	61	46	61	58	10.8	89	608	-------	4	2	4	3	11.1	10.5
13	97.1	95.4	95.1	96.8	33.4	24.0	25.6	31.6	27.0	27.2	14.8	16.6	15.7	62	48	61	57	9.0	74	548	-------	3	7	7	5	9.5	9.3
14	96.6	94.2	95.7	97.0	35.8	24.8	26.2	34.0	28.6	28.4	16.0	15.3	16.6	64	38	58	55	6.7	55	486	-------	8	8	8	8	8.9	8.1
15	97.5	94.9	94.3	96.7	36.4	23.0	27.4	34.2	29.4	28.6	16.9	16.8	17.5	61	41	56	55	9.8	80	541	-------	2	6	8	5	8.4	8.6
16	96.5	93.4	93.3	95.9	38.3	21.8	27.0	36.8	28.6	28.4	17.1	15.7	19.8	64	34	67	60	8.8	72	493	-------	1	5	8	5	6.8	16.9
17	97.0	93.7	93.2	95.8	38.5	22.7	26.4	36.8	30.8	28.0	19.1	15.8	18.9	74	34	58	62	7.8	64	478	-------	0	5	4	3	5.9	6.3
18	97.1	94.2	94.4	96.6	36.5	20.6	25.4	32.6	27.2	25.3	19.5	18.0	22.4	79	50	84	74	4.7	39	320	---1---	4	6	8	6	3.3	4.9
19	98.0	94.5	94.1	96.7	36.6	20.4	22.7	35.0	29.6	26.2	19.2	15.0	15.9	92	36	51	70	7.2	59	502	-1-----	1	3	8	4	6.6	6.0
20	96.5	93.5	93.3	95.8	36.2	20.7	23.0	34.2	29.0	26.5	19.0	15.5	18.1	89	40	62	80	5.1	58	365	1-----	7	6	6	6	4.8	3.9
21	95.1	93.9	92.6	95.1	33.7	22.3	24.8	24.4	27.6	25.6	20.1	20.2	20.5	87	89	75	84	2.4	20	300	111-1-	8	6	7	-	2.6	3.9
22	95.3	94.5	95.5	95.9	34.5	22.0	24.8	28.6	26.6	25.3	21.8	19.8	20.7	94	67	78	82	3.9	32	326	11-----	7	8	8	8	3.0	3.0
23	97.1	95.4	95.8	97.2	34.4	22.2	23.8	25.8	26.2	25.1	20.6	21.2	21.2	95	85	85	84	4.0	33	324	111----	7	8	8	8	2.3	3.8
24	96.9	94.9	94.6	97.0	35.5	21.3	23.0	34.6	28.4	26.2	20.7	17.0	20.2	97	42	72	78	8.7	71	529	111----	3	6	8	6	3.9	5.6
25	96.9	94.6	94.4	96.7	36.2	22.6	23.8	33.8	27.2	26.3	20.7	17.5	20.6	97	46	77	78	8.5	69	556	111-1-	8	4	8	7	3.9	5.5
26	97.1	94.5	93.7	96.4	34.5	23.3	26.0	31.6	27.8	26.8	21.4	20.0	22.0	88	57	78	79	6.1	50	432	11-----	6	8	7	7	3.7	4.4
27	95.6	93.0	92.8	95.1	36.0	23.3	27.4	34.6	28.8	27.9	18.8	17.1	21.7	70	43	74	72	9.8	80	512	1---1-	1	5	7	4	5.0	5.9
28	95.8	93.7	93.5	95.4	36.8	21.8	26.2	35.2	28.0	27.5	19.1	16.5	20.4	74	39	74	70	10.1	82	580	1-1---	6	4	8	6	5.0	6.1
29	96.7	94.1	95.0	96.3	37.0	22.7	27.4	35.2	27.4	27.5	18.5	14.9	20.5	67	36	75	70	9.2	75	509	1-1---	6	6	7	6	5.2	5.3
30	97.1	95.2	95.3	97.2	35.8	22.6	25.6	33.6	27.6	27.0	19.4	19.1	20.5	78	49	75	74	7.2	59	518	1-1---	8	7	7	7	4.7	5.8
	97.4	95.2	95.1	97.1	35.3	22.0	25.4	32.7	27.8	26.8	17.4	16.1	18.1	73	45	66	67	246.9	68	499		4	5	6	5	205.1	219:3

Identificación 072 101 Observador Bernardo Zúniga y Rodrigo Loría

ESTACION METEOROLOGICA DE NICOYA
AÑO 1971 MES MARZO

RACION		PRECIPITACION		VALORES MAXIMOS EN PERIODOS FIJOS								VIENTO FRECUENCIA Y VELOCIDAD MEDIA SEGUN CADA DIRECCION									DIA
VIENTO	Temperatura Agua	TOTAL	DURACION	5'	10'	15'	30'	1h	2h	6h	12h	N	NE	E	SE	S	SW	W	NW	C	
-	25.5	.0	-	-	-	-	-	-	-	-	-	05	11	17	03	00	00	00	00	00	00	00	00	00	00	02	09	00	01
-	24.8	.0	-	-	-	-	-	-	-	-	-	02	11	13	04	00	00	00	00	00	00	03	03	00	00	05	06	01	02
-	24.2	1.7	.20	10.8	6.6	5.2	-	-	-	-	-	00	00	03	08	00	00	00	00	00	00	08	05	04	03	04	07	05	03
-	24.0	.0	-	-	-	-	-	-	-	-	-	00	00	19	02	00	00	00	00	00	00	02	03	00	00	02	04	01	04
-	24.4	.0	-	-	-	-	-	-	-	-	-	01	12	18	01	00	00	00	00	00	00	00	00	00	00	05	05	00	05
-	24.9	.0	-	-	-	-	-	-	-	-	-	01	12	14	02	00	00	00	00	00	00	03	04	02	04	04	06	00	06
-	24.5	.0	-	-	-	-	-	-	-	-	-	01	12	21	04	00	00	00	00	00	00	00	00	00	00	02	09	00	07
-	23.3	.0	-	-	-	-	-	-	-	-	-	00	00	24	04	00	00	00	00	00	00	00	00	00	00	00	00	00	08
-	24.0	.0	-	-	-	-	-	-	-	-	-	01	11	23	01	00	00	00	00	00	00	00	00	00	00	00	00	00	09
-	24.2	.0	-	-	-	-	-	-	-	-	-	04	12	16	02	00	00	00	00	00	00	00	00	00	00	04	10	00	10
-	24.8	.0	-	-	-	-	-	-	-	-	-	02	11	17	04	00	00	00	00	00	00	01	03	00	00	03	06	01	11
-	25.0	.0	-	-	-	-	-	-	-	-	-	00	00	10	01	00	00	01	05	00	00	03	05	03	04	03	04	04	12
-	25.8	.0	-	-	-	-	-	-	-	-	-	02	08	07	09	00	00	00	00	02	04	00	00	02	04	09	04	02	13
-	24.7	.0	-	-	-	-	-	-	-	-	-	00	00	03	05	00	00	01	07	01	03	03	05	00	00	02	03	14	14
-	25.4	.0	-	-	-	-	-	-	-	-	-	00	00	12	05	00	00	00	00	00	00	01	03	00	00	03	07	08	15
-	24.2	.0	-	-	-	-	-	-	-	-	-	00	00	15	07	00	00	00	00	00	00	03	03	01	04	00	00	05	16
-	24.3	.0	-	-	-	-	-	-	-	-	-	00	00	21	01	00	00	00	00	00	00	02	04	00	00	01	04	00	17
-	22.5	.0	-	-	-	-	-	-	-	-	-	00	00	06	10	00	00	00	00	00	00	01	04	00	00	01	05	00	18
-	24.4	.0	-	-	-	-	-	-	-	-	-	05	09	10	04	00	00	00	00	00	00	00	00	00	00	01	10	02	19
-	23.5	.0	-	-	-	-	-	-	-	-	-	05	09	19	01	00	00	00	00	00	00	00	00	00	00	00	00	00	20
-	24.1	.0	-	-	-	-	-	-	-	-	-	00	00	24	00	00	00	00	00	00	00	00	00	00	00	00	00	00	21
-	24.9	.0	-	-	-	-	-	-	-	-	-	00	00	19	05	00	00	00	00	00	00	02	03	02	03	00	00	01	22
-	24.6	.0	-	-	-	-	-	-	-	-	-	01	10	07	09	00	00	05	10	00	00	03	04	02	03	03	06	03	23
-	25.2	.0	-	-	-	-	-	-	-	-	-	00	00	10	09	00	00	00	00	00	00	06	06	02	03	04	05	02	24
-	24.8	.0	-	-	-	-	-	-	-	-	-	03	07	05	08	00	00	00	00	00	00	07	05	01	05	03	07	05	25
-	24.9	.0	-	-	-	-	-	-	-	-	-	00	00	11	00	00	00	00	00	00	00	07	06	01	03	02	03	03	26
-	24.9	.0	-	-	-	-	-	-	-	-	-	04	10	11	04	00	00	00	00	00	00	04	03	00	00	02	09	03	27
-	24.1	.0	-	-	-	-	-	-	-	-	-	00	00	08	09	02	13	04	07	00	00	04	03	02	04	01	05	03	28
-	25.4	.3	.05	4.8	-	-	-	-	-	-	-	01	05	04	09	00	00	00	00	00	00	07	08	00	00	03	04	09	29
-	24.8	.0	-	-	-	-	-	-	-	-	-	00	00	13	07	00	00	00	00	00	00	02	04	02	03	01	07	06	30
-	23.7	.0	-	-	-	-	-	-	-	-	-	02	09	12	05	01	11	00	00	00	00	02	03	00	00	02	06	05	31
	24.5	2.0		10.8	6.6	5.2						6	10	57	5	0	12	2	7	0	4	10	4	3	4	10	6	11	

Identificación 072 101 Observador

ESTACION METEOROLOGICA DE NICOYA
AÑO 1971 MES ABRIL

RACION		PRECIPITACION		VALORES MAXIMOS EN PERIODOS FIJOS								VIENTO FRECUENCIA Y VELOCIDAD MEDIA SEGUN CADA DIRECCION									DIA
VIENTO	Temperatura Agua	TOTAL	DURACION	5'	10'	15'	30'	1h	2h	6h	12h	N	NE	E	SE	S	SW	W	NW	C	
2.8	24.3	.0	-	-	-	-	-	-	-	-	-	00	00	09	09	00	00	03	10	00	00	08	04	00	00	03	04	01	01
3.5	25.0	.0	-	-	-	-	-	-	-	-	-	00	00	11	02	00	00	00	00	00	00	05	07	02	03	02	04	04	02
2.5	24.5	3.7	1.00	-	-	-	-	-	-	-	-	00	00	10	01	00	00	00	00	00	00	05	07	00	00	03	04	06	03
2.3	25.9	.0	-	-	-	-	-	-	-	-	-	00	00	08	07	01	03	00	00	00	00	07	08	00	00	00	00	08	04
3.2	24.3	.0	-	-	-	-	-	-	-	-	-	02	06	11	08	00	00	00	00	00	00	05	05	00	00	02	05	04	05
7.4	25.3	.0	-	-	-	-	-	-	-	-	-	03	10	21	00	00	00	00	00	00	00	00	00	00	00	00	00	00	06
8.2	24.8	.0	-	-	-	-	-	-	-	-	-	00	00	24	01	00	00	00	00	00	00	00	00	00	00	00	00	00	07
8.4	23.3	.0	-	-	-	-	-	-	-	-	-	06	07	17	02	01	15	00	00	00	00	00	00	00	00	00	00	00	08
9.5	21.9	.0	-	-	-	-	-	-	-	-	-	00	00	24	02	00	00	00	00	00	00	00	00	00	00	00	00	00	09
8.8	22.4	.0	-	-	-	-	-	-	-	-	-	00	00	24	01	00	00	00	00	00	00	00	00	00	00	00	00	00	10
10.1	23.9	.0	-	-	-	-	-	-	-	-	-	00	00	24	03	00	00	00	00	00	00	00	00	00	00	00	00	00	11
10.2	24.4	.0	-	-	-	-	-	-	-	-	-	00	00	24	01	00	00	00	00	00	00	00	00	00	00	00	00	00	12
8.6	24.8	.0	-	-	-	-	-	-	-	-	-	00	00	24	02	00	00	00	00	00	00	00	00	00	00	00	00	00	13
5.4	25.6	.0	-	-	-	-	-	-	-	-	-	00	00	23	00	00	00	00	00	00	00	00	00	01	03	00	00	00	14
4.4	25.9	.0	-	-	-	-	-	-	-	-	-	01	04	20	03	00	00	00	00	00	00	00	00	01	05	02	04	00	15
2.3	26.6	.0	-	-	-	-	-	-	-	-	-	01	08	04	09	00	00	02	08	00	00	12	07	00	00	01	08	04	16
1.6	28.4	.0	-	-	-	-	-	-	-	-	-	00	00	03	08	00	00	00	00	00	00	04	08	00	00	04	56	13	17
1.4	25.1	20.8	1.15	-	-	-	-	-	-	-	-	01	04	01	06	00	00	02	08	00	00	03	09	00	00	02	07	15	18
2.1	25.4	.0	-	-	-	-	-	-	-	-	-	00	00	01	07	00	00	00	00	00	00	02	03	00	00	00	08	09	13
1.4	26.0	.1	.03	-	-	-	-	-	-	-	-	01	07	03	04	01	03	01	05	00	00	03	07	00	00	03	05	12	19
1.2	26.1	20.3	1.10	-	-	-	-	-	-	-	-	00	00	02	04	00	00	01	09	00	00	08	05	00	00	00	00	13	20
.7	25.9	.0	-	-	-	-	-	-	-	-	-	00	00	01	03	00	00	02	04	00	00	04	10	00	00	02	05	15	21
1.6	25.8	12.4	1.05	-	-	-	-	-	-	-	-	00	00	02	04	00	00	00	00	00	00	07	05	01	05	02	07	12	22
1.7	27.3	6.4	.30	-	-	-	-	-	-	-	-	00	00	02	05	00	00	01	05	00	00	05	11	00	00	03	04	13	23
1.8	27.9	15.7	1.50	-	-	-	-	-	-	-	-	02	06	03	07	00	00	01	03	00	00	05	11	00	00	02	04	11	24
1.7	27.8	.0	-	-	-	-	-	-	-	-	-	00	00	06	08	00	00	00	00	00	00	06	08	00	00	00	00	12	25
2.2	28.5	.3	.10	-	-	-	-	-	-	-	-	02	10	04	07	00	00	01	04	00	00	06	07	00	00	02	10	09	26
1.9	28.3	.1	.10	-	-	-	-	-	-	-	-	01	08	02	04	00	00	01	07	00	00	06	09	00	00	06	05	08	27
2.0	26.8	2.2	.55	-	-	-	-	-	-	-	-	00	00	03	08	00	00	02	04	00	00	08	08	02	03	05	05	04	28
1.9	27.9	.0	-	-	-	-	-	-	-	-	-	00	00	05	08	00	00	00	00	00	00	06	07	00	00	04	06	09	29
4.0	25.7	82.0										3	7	44	5	0	7	2	6	0	4	16	7	1	4	8	6	26	30

ESTACION METEOROLOGICA DE NICOYA

AÑO 1971 MES JULIO

Long. 85° 27' Lat. 10° 09' Elevación 130 m

DIA	PRESION ATMOSFERICA Reducida a 0°C y gravedad normal 900 +				TEMPERATURA DEL AIRE						HUMEDAD DEL AIRE Tensión de Vapor			Humedad Relativa				SOL Y RADIACION GLOBAL			TIEMPO METEOROS	NUBOSIDAD				EVAPO-	
	I	II	III	P	MAX	MIN	I	II	III	T	I	II	III	I	II	III	U	HORAS	%	CAL		I	II	III	N	PICHE	TANQUE
01	97.3	96.7	96.9	96.9	30.2	19.8	23.6	29.1	27.3	26.9	15.6	17.9	20.4	72	61	74	77	.8	06	274	------	8	8	8	8	2.1	2.6
02	98.2	96.2	97.8	97.5	30.1	20.4	23.3	28.3	25.0	24.0	19.2	18.3	19.9	92	64	85	82	.3	02	242	1-----	8	8	8	8	1.7	2.2
03	98.4	98.6	98.5	97.9	32.2	19.5	21.3	31.0	25.2	24.2	18.3	20.4	19.8	97	61	83	84	3.4	28	330	1-----	7	8	8	8	2.3	3.4
04	98.2	97.3	96.0	97.2	31.4	21.2	26.2	29.1	25.8	24.8	17.7	21.3	16.2	71	69	66	76	4.9	39	287	1-1---	6	8	8	8	2.5	3.4
05	97.0	95.9	95.8	95.6	34.0	19.6	23.4	33.0	25.1	25.4	18.9	17.8	19.4	87	48	84	77	7.2	58	420	1-11--	7	4	8	6	3.0	5.3
06	95.4	94.4	94.3	94.6	32.2	22.2	26.7	30.8	27.3	25.7	18.7	17.2	15.5	68	53	59	72	10.4	83	520	------	6	3	5	5	4.6	5.4
07	96.5	94.9	95.0	95.2	34.2	19.5	22.2	33.0	27.2	25.4	18.1	19.5	21.6	93	52	91	79	7.3	58	414	1-----	7	4	7	6	2.8	4.3
08	96.2	94.6	94.2	95.0	33.2	21.4	25.3	32.0	27.8	26.4	19.9	19.9	18.6	84	56	68	75	6.4	51	344	1-----	2	7	8	6	3.2	3.7
09	95.8	96.0	93.2	94.3	33.7	21.1	26.6	31.9	28.2	26.6	20.7	20.2	18.3	78	58	64	73	9.3	74	480	1-----	6	5	8	6	4.8	6.4
10	95.3	94.4	94.7	94.7	31.5	22.2	27.2	29.7	27.4	26.4	17.2	19.2	18.7	66	62	68	73	4.7	38	370	------	7	8	6	7	3.1	4.1
11	96.6	96.0	96.0	96.0	33.8	20.9	23.3	28.5	23.2	23.8	20.5	19.9	20.6	94	68	95	85	3.9	31	282	1111-1	8	8	8	8	1.8	4.1
12	96.9	97.0	96.0	96.4	31.5	22.4	24.0	31.0	26.2	25.3	20.4	19.7	19.2	93	58	78	81	1.1	09	292	-1----	8	8	8	8	2.4	3.8
13	97.7	95.6	96.8	96.9	33.5	19.7	23.4	32.9	27.0	25.2	18.5	18.6	20.4	84	50	78	79	5.2	47	350	1----1	2	8	8	6	2.5	3.1
14	96.9	65.7	96.4	96.1	33.5	22.4	25.3	31.2	23.0	25.0	19.3	19.9	19.2	79	59	93	82	6.4	51	386	--1-11	7	8	8	8	2.1	3.8
15	96.7	96.5	96.5	96.3	29.6	21.5	22.2	29.9	24.9	23.5	19.4	20.3	19.6	96	64	83	89	.0	00	188	-11---	8	8	8	8	.8	.5
16	98.5	98.2	98.7	98.0	31.1	21.6	23.6	26.8	23.8	24.0	20.3	20.4	20.1	91	77	90	89	2.0	16	266	-111--	8	8	8	8	1.0	3.6
17	99.4	97.8	97.2	97.9	31.5	22.0	23.8	29.7	26.2	24.7	18.8	23.1	17.7	88	74	72	82	4.2	34	313	------	8	8	8	8	2.1	3.3
18	98.5	96.3	96.4	97.0	33.0	21.9	25.1	31.9	27.8	25.9	19.8	20.0	20.1	83	57	71	78	9.2	74	384	1-----	2	6	3	4	3.2	4.8
19	97.5	96.1	95.0	96.2	31.5	23.1	26.1	30.1	27.0	26.0	16.0	19.2	17.4	65	62	67	70	4.6	37	382	1-----	7	8	8	8	3.6	4.8
20	96.8	95.4	94.9	95.7	34.5	19.5	23.8	32.7	27.6	26.0	18.9	18.1	20.4	87	51	74	79	10.1	81	426	1-----	1	6	8	5	3.1	4.8
21	96.3	95.2	95.5	95.7	34.4	22.4	26.7	32.4	28.9	27.0	19.1	21.6	19.7	74	59	67	75	8.1	65	480	1-----	6	8	8	7	3.4	6.3
22	96.2	95.3	95.4	95.9	33.5	22.7	27.0	31.6	25.0	26.2	18.8	20.1	20.0	70	58	86	76	6.1	49	464	------	8	7	8	8	3.8	4.9
23	96.4	95.8	95.4	96.4	34.0	23.5	26.0	32.8	27.0	27.4	17.7	17.9	20.7	71	49	78	70	8.3	67	550	1---1-	8	4	8	7	3.4	4.7
24	97.9	96.0	98.1	97.1	33.4	21.4	22.9	31.8	22.4	23.9	19.2	18.7	18.8	92	53	93	84	3.4	27	408	--1---	8	6	8	7	2.7	2.9
25	97.4	96.3	96.3	96.6	33.5	21.0	22.2	31.4	23.6	24.5	20.0	18.5	19.9	96	54	92	80	7.4	60	498	1--1--	8	5	8	7	1.7	3.5
26	97.2	96.0	95.3	96.1	33.0	20.0	23.2	31.4	27.0	25.5	19.1	19.6	22.5	90	58	85	80	8.0	65	480	11----	2	8	8	6	2.2	3.4
27	96.9	96.4	96.2	96.6	32.5	21.3	26.0	31.6	26.3	25.7	18.3	18.8	20.1	73	54	79	78	6.4	52	468	1-----	8	8	8	8	2.2	4.0
28	97.4	97.0	97.4	97.1	30.9	22.0	23.8	30.0	25.6	24.8	19.1	18.1	18.9	87	57	76	82	.9	07	330	1-1---	8	8	8	8	1.6	2.5
29	97.9	97.3	95.8	96.7	32.9	20.7	23.9	31.1	27.5	26.0	19.4	19.8	17.4	88	60	64	74	9.3	75	540	-1----	6	7	7	7	3.0	6.0
30	97.3	95.4	95.2	96.0	39.7	21.5	25.9	31.1	28.3	26.3	16.7	17.2	19.7	97	51	69	69	4.9	40	433	1-----	4	8	8	6	2.8	4.0
31	97.5	96.3	96.7	96.9	32.7	22.0	23.9	30.8	23.2	24.7	17.4	18.6	19.2	78	56	91	74	3.2	26	400	1-1---	8	8	8	8	1.8	3.8
	97.2	95.2	96.1	96.3	32.8	21.3	24.4	30.9	26.1	25.3	18.7	19.3	19.4	83	58	78	78	167.4	44	387		6	7	8	7	81.3	123.4

ESTACION METEOROLOGICA DE NICOYA

AÑO 1971 MES AGOSTO

Long. 85° 27' Lat. 10° 09' Elevación 130 m

DIA	PRESION ATMOSFERICA Reducida a 0°C y gravedad normal 900 +				TEMPERATURA DEL AIRE						HUMEDAD DEL AIRE Tensión de Vapor			Humedad Relativa				SOL Y RADIACION GLOBAL			TIEMPO METEOROS	NUBOSIDAD				EVAPO-	
	I	II	III	P	MAX	MIN	I	II	III	T	I	II	III	I	II	III	U	HORAS	%	CAL		I	II	III	N	PICHE	TANQUE
01	97.8	98.5	98.4	97.6	32.9	21.5	24.0	32.1	26.9	25.7	18.7	19.6	20.7	89	55	79	76	7.7	62	505	11-1--	1	8	8	5	2.2	4.3
02	97.7	95.2	96.3	96.1	33.7	21.0	24.0	32.1	22.0	24.6	19.8	20.0	19.4	89	56	98	82	8.3	67	525	-11111	8	8	8	8	1.6	3.7
03	97.2	95.7	96.9	96.0	32.2	21.8	22.5	30.9	21.9	23.8	19.3	19.7	19.1	95	60	97	84	4.6	37	396	-111-1	7	7	8	7	.9	2.8
04	97.3	96.7	98.3	97.3	32.2	21.4	23.2	31.2	22.0	23.7	19.7	18.0	19.2	93	53	97	84	4.5	37	372	-1-1-1	3	7	8	6	1.2	3.7
05	99.1	97.8	98.9	98.2	32.0	21.2	23.6	31.0	22.2	24.4	19.4	20.2	18.9	90	61	95	81	7.1	60	458	-11111	8	8	8	8	1.7	4.9
06	99.3	98.0	97.6	98.1	30.9	21.7	22.1	29.7	23.0	24.3	17.9	18.8	19.3	91	61	92	81	3.2	26	422	-1-1--	8	8	8	8	1.7	3.5
07	98.3	97.3	98.2	97.8	31.9	21.2	22.8	28.6	23.0	24.3	19.8	21.4	19.8	96	74	95	82	6.4	52	442	111-1-	7	8	8	8	1.4	2.9
08	99.4	98.4	99.4	98.7	32.5	20.7	21.7	31.2	23.0	24.5	18.8	19.7	19.2	97	59	92	82	6.3	51	460	111---	7	7	8	7	1.7	2.9
09	.3	98.3	98.6	98.6	32.3	20.5	23.9	30.8	25.5	25.2	19.4	19.2	20.7	88	58	85	78	7.0	57	412	111-1-	2	6	8	5	3.4	4.6
10	98.9	98.4	98.2	98.4	32.7	22.4	25.8	32.2	26.3	26.9	16.9	16.6	20.5	96	46	81	68	6.9	56	478	--1---	1	8	8	5	3.2	4.4
11	99.2	98.8	99.3	98.8	31.9	22.4	25.2	29.6	24.7	25.5	19.1	17.9	20.9	80	58	91	75	4.5	37	390	1-1---	8	8	8	8	2.1	2.7
12	99.0	98.2	98.3	98.5	31.0	20.8	22.9	29.1	26.9	25.2	19.2	18.9	20.4	92	64	77	80	4.4	36	410	1-----	5	8	8	7	2.3	3.4
13	99.7	97.8	97.9	98.6	33.0	21.0	24.0	30.7	25.8	25.5	20.0	19.2	19.1	90	59	78	78	4.8	39	420	1-----	6	7	8	7	2.1	4.4
14	99.3	97.1	97.4	98.0	33.0	21.2	22.4	31.0	26.9	25.3	20.1	17.2	18.9	100	51	72	77	5.3	43	440	------	8	8	7	8	2.1	3.3
15	98.9	97.7	98.5	98.3	31.7	22.0	23.4	29.4	23.6	24.4	19.6	19.5	19.6	92	64	92	85	2.7	22	330	--1---	8	8	7	8	1.5	2.2
16	99.2	97.2	97.7	98.0	32.7	21.8	23.8	31.6	22.4	24.0	19.1	18.0	18.5	88	51	92	83	5.3	43	403	--1-1-	8	7	8	8	1.5	2.6
17	98.4	96.6	96.6	97.5	33.3	19.5	21.4	31.5	23.9	24.7	18.0	17.7	20.4	96	52	93	78	10.0	81	540	--11-1	0	4	8	6	2.3	3.5
18	97.6	96.2	96.0	96.9	32.8	19.4	23.2	28.9	25.4	24.9	19.6	19.8	20.4	92	68	84	81	7.7	63	452	11----	3	7	8	6	2.0	29.2
19	98.9	98.9	98.4	97.9	33.1	21.2	22.4	31.7	22.0	24.6	19.5	18.7	19.4	97	53	98	82	7.5	61	470	111111	9	6	8	8	1.8	3.2
20	98.9	97.1	97.1	98.0	33.0	21.0	22.3	31.4	26.4	25.3	18.9	20.0	21.0	94	59	82	81	7.3	60	475	-11-1-	8	6	8	8	2.4	3.1
21	98.1	96.3	95.8	97.2	32.7	22.5	25.0	32.2	25.0	25.5	21.0	19.8	18.8	89	55	80	80	6.7	55	432	111-11	8	6	8	7	2.5	4.0
22	98.0	96.4	96.1	96.8	31.8	22.5	24.3	30.8	25.8	24.9	20.4	21.0	21.5	90	64	87	83	4.3	35	390	111111	7	7	8	7	1.4	2.8
23	97.1	96.0	95.4	96.0	31.2	21.2	22.0	30.1	25.0	24.4	19.4	21.4	21.0	98	67	89	85	4.5	37	420	11-----	7	7	8	7	1.4	2.6
24	98.5	94.3	96.1	95.3	32.4	20.5	22.2	31.6	24.3	24.7	19.3	21.2	20.8	97	62	92	83	6.0	49	427	11111-	2	8	8	6	1.4	2.7
25	97.0	95.1	96.2	96.1	32.6	22.2	24.1	27.4	24.6	24.8	20.9	20.9	20.4	93	77	89	86	4.1	34	378	111---	8	8	8	8	1.1	1.9
26	97.5	95.9	95.6	96.5	31.9	22.5	23.7	31.3	26.1	25.0	20.2	21.7	20.2	93	64	81	83	4.3	35	397	--1-1-	8	8	8	8	1.7	2.5
27	97.0	95.1	97.3	96.2	33.2	21.5	23.4	31.6	25.0	24.8	20.0	18.4	20.8	93	53	88	81	6.4	52	434	111--1	8	8	8	8	1.8	3.2
28	97.0	95.3	95.9	96.3	31.9	21.7	22.7	29.9	23.8	24.7	19.3	21.9	20.5	94	69	93	85	5.6	46	357	11-1--	2	7	8	6	1.3	1.7
29	97.7	96.6	96.4	97.0	31.3	22.0	22.8	28.9	25.0	24.9	20.1	20.7	21.1	97	70	90	84	2.9	24	277	11-1--	2	8	8	6	1.4	2.2
30	98.8	96.7	96.5	97.2	33.1	21.1	23.7	32.1	26.7	25.7	20.2	19.2	21.0	93	54	81	81	7.6	62	426	111--1	2	6	8	5	2.0	3.2
31	97.5	95.8	96.5	96.4	33.5	21.8	24.8	31.8	25.0	25.9	20.2	19.6	20.8	86	56	88	81	7.3	60	400	-1---1	3	8	8	6	2.2	3.8
	98.3	96.7	97.2	97.3	32.4	21.4	23.3	30.7	24.5	24.9	19.5	19.5	20.1	93	60	88	81	181.2	48	424		6	7	8	7	57.3	125.9

Identificación 072 101 Observador Bernardo Zúñiga y Rodrigo Loría

ESTACION METEOROLOGICA DE NICOYA

AÑO 1971 MES JULIO

RACION		PRECIPITACION		VALORES MAXIMOS EN PERIODOS FIJOS								VIENTO FRECUENCIA Y VELOCIDAD MEDIA SEGUN CADA DIRECCION									DIA
VIENTO	Temperatura Agua	TOTAL	DURACION	5'	10'	15'	30'	1h	2h	6h	12h	N	NE	E	SE	S	SW	W	NW	C	
.5	25.4	.0	-	-	-	-	-	-	-	-	-	00	00	02	03	00	00	04	03	00	00	03	05	00	00	01	04	14	01
1.2	24.8	.0	-	-	-	-	-	-	-	-	-	01	08	05	10	00	00	00	00	00	00	00	00	01	04	04	03	13	02
1.2	23.8	1.0	.28	8.4	-	-	-	-	-	-	-	00	00	05	08	00	00	04	05	00	00	00	00	00	00	00	00	15	03
1.2	27.3	.4	.07	3.6	6.0	4.4	-	-	-	-	-	00	00	05	07	00	00	00	00	00	00	02	03	00	00	02	04	15	04
1.6	26.1	9.2	1.00	73.2	38.4	25.6	14.8	10.0	-	-	-	00	00	08	06	00	00	02	07	00	00	05	05	00	00	00	00	09	05
2.9	26.7	.0	-	-	-	-	-	-	-	-	-	00	00	11	06	00	00	00	00	01	03	06	03	00	00	01	08	05	06
1.2	26.0	.0	-	-	-	-	-	-	-	-	-	00	00	03	05	00	00	03	06	01	06	04	04	00	00	02	02	11	07
1.5	26.7	.0	-	-	-	-	-	-	-	-	-	00	00	10	08	00	00	00	00	00	00	03	03	00	00	02	05	09	08
3.6	27.4	.0	-	-	-	-	-	-	-	-	-	00	00	13	04	00	00	00	00	00	00	00	00	00	00	04	04	07	09
2.0	26.3	.0	-	-	-	-	-	-	-	-	-	00	00	17	05	00	00	00	00	00	00	00	00	00	00	01	04	06	10
1.4	24.0	21.5	4.35	48.0	37.2	40.0	30.6	19.6	10.2	-	-	00	00	05	08	00	00	00	00	01	13	02	07	00	00	00	00	16	11
1.4	26.1	.0	-	-	-	-	-	-	-	-	-	01	07	06	08	01	07	01	08	00	00	00	00	00	00	01	06	14	12
1.3	26.2	.3	.49	1.2	.6	.4	.2	-	-	-	-	01	09	06	06	00	00	02	06	00	00	00	00	00	00	00	00	15	13
1.1	25.6	10.1	4.12	25.2	15.0	12.0	9.6	7.7	4.5	-	-	01	10	06	06	00	00	01	05	00	00	03	05	00	00	00	00	13	14
.5	23.7	1.6	.45	7.2	1.8	1.6	1.6	-	-	-	-	00	00	00	00	00	00	05	03	00	00	02	04	00	00	00	00	17	15
.9	25.3	24.9	8.55	33.6	39.6	3.4	29.0	17.6	9.2	3.3	-	00	00	01	04	01	03	03	06	00	00	03	05	00	00	01	07	15	16
1.2	26.8	.0	-	-	-	-	-	-	-	-	-	00	00	08	07	01	04	00	00	00	00	01	03	00	00	03	05	11	17
1.8	27.2	.0	-	-	-	-	-	-	-	-	-	01	10	08	07	00	00	01	02	00	00	01	04	00	00	00	00	13	18
2.4	27.2	.0	-	-	-	-	-	-	-	-	-	01	06	12	04	00	00	00	00	00	00	02	04	00	00	02	05	07	19
1.6	26.8	.0	-	-	-	-	-	-	-	-	-	00	00	05	08	00	00	00	00	00	00	04	07	00	00	01	06	14	20
2.5	27.9	28.4	.41	66.0	43.2	44.0	14.2	-	-	-	-	01	11	13	02	00	00	00	00	00	00	01	04	00	00	02	04	07	21
1.4	26.7	.0	-	-	-	-	-	-	-	-	-	00	00	14	04	00	00	00	00	00	00	01	04	00	00	02	03	07	22
1.9	28.1	.8	.20	3.6	3.6	2.8	-	-	-	-	-	00	00	10	10	02	10	00	00	00	00	06	06	01	04	02	06	03	23
1.1	26.7	7.6	6.00	6.0	4.2	4.0	7.6	2.7	2.1	1.3	-	00	00	03	07	00	00	03	07	00	00	02	09	00	00	01	03	15	24
1.0	25.9	13.4	2.15	56.4	43.8	40.0	33.0	13.9	7.1	-	-	00	00	06	05	00	00	02	03	00	00	01	04	02	04	02	05	11	25
1.1	27.0	.5	.07	3.6	-	-	-	-	-	-	-	00	00	03	09	00	00	00	00	00	00	03	02	00	00	00	00	13	26
1.4	26.8	.0	-	-	-	-	-	-	-	-	-	00	00	07	10	00	00	02	03	00	00	02	04	00	00	03	03	10	27
1.0	26.1	.1	.15	1.2	.6	.8	-	-	-	-	-	00	00	03	03	00	00	02	03	00	00	05	07	01	03	04	04	09	28
1.7	27.6	.0	-	-	-	-	-	-	-	-	-	03	09	07	08	00	00	00	00	00	00	04	01	01	00	00	00	09	29
1.2	27.4	.0	-	-	-	-	-	-	-	-	-	01	04	07	07	00	00	00	00	01	03	04	03	02	04	03	05	06	30
.9	25.7	5.5	1.11	15.6	8.4	8.0	6.2	5.2	-	-	-	00	00	02	03	00	00	05	06	00	00	03	05	02	02	01	08	11	31
1.5	26.3	125.3		73.2	43.8	44.0	33.0	19.6	10.2	3.3		1	8	29	6	1	6	5	5	1	6	10	4	1	3	6	5	46	

Identificación 072 101 Observador

ESTACION METEOROLOGICA DE NICOYA

AÑO 1971 MES AGOSTO

RACION		PRECIPITACION		VALORES MAXIMOS EN PERIODOS FIJOS								VIENTO FRECUENCIA Y VELOCIDAD MEDIA SEGUN CADA DIRECCION									DIA
VIENTO	Temperatura Agua	TOTAL	DURACION	5'	10'	15'	30'	1h	2h	6h	12h	N	NE	E	SE	S	SW	W	NW	C	
11.4	27.6	16.8	2.40	57.6	30.6	24.0	19.0	16.4	8.7	-	-	00	00	06	06	00	00	02	05	00	00	04	03	00	00	02	05	10	01
14.0	25.2	28.9	2.48	72.0	60.0	50.0	45.2	27.0	14.5	-	-	01	03	06	05	01	06	01	05	03	10	00	00	00	00	00	00	12	02
10.0	24.0	66.8	4.08	120.0	120.0	120.0	100.0	61.6	31.2	-	-	02	10	03	04	01	03	04	03	02	04	00	00	01	04	00	00	11	03
9.5	23.8	32.5	6.10	109.2	56.4	38.4	36.0	19.1	12.0	8.5	-	00	00	04	06	00	00	01	08	00	00	02	04	00	00	02	04	15	04
8.2	24.7	28.8	4.55	54.0	42.6	30.4	18.0	10.9	7.1	-	-	00	00	06	05	01	08	02	03	01	11	02	04	00	00	00	00	09	05
10.9	25.3	4.8	1.49	7.2	4.8	4.8	4.0	3.6	-	-	-	02	08	05	08	00	00	01	05	00	00	00	00	00	00	02	04	14	06
8.4	25.7	2.3	1.08	13.2	8.4	6.0	4.0	2.5	-	-	-	00	00	00	00	01	07	07	04	00	00	02	06	00	00	00	00	14	07
8.8	25.6	.5	1.50	1.2	1.2	1.2	.8	.7	-	-	-	00	00	03	05	00	00	03	07	01	07	01	05	01	03	01	05	14	08
13.2	26.1	2.2	.27	9.6	8.4	5.6	-	-	-	-	-	00	00	08	08	00	00	00	00	01	04	01	03	01	06	05	04	08	09
9.2	26.7	1.9	.06	21.6	-	-	-	-	-	-	-	04	10	08	09	00	00	04	05	00	00	02	06	00	00	01	07	05	10
9.5	25.7	2.0	1.56	4.8	1.8	1.6	1.4	1.9	-	-	-	01	06	08	08	00	00	04	03	00	00	01	04	00	00	07	06	03	11
9.7	26.4	.0	-	-	-	-	-	-	-	-	-	00	00	07	06	00	00	00	00	01	03	02	03	01	03	03	04	10	12
10.8	26.4	.0	-	-	-	-	-	-	-	-	-	00	00	07	01	00	00	01	08	00	00	03	06	00	00	00	00	13	13
9.4	27.0	.5	.15	3.6	2.4	2.0	-	-	-	-	-	00	00	05	04	00	00	02	06	00	00	01	05	01	05	00	00	15	14
11.0	24.9	1.8	2.20	1.2	1.2	.8	.6	.5	.4	-	-	00	00	03	06	00	00	06	04	01	05	02	12	00	00	00	00	12	15
11.1	23.2	6.6	3.41	10.8	4.8	4.8	3.8	2.2	1.6	-	-	00	00	05	05	00	00	00	00	03	09	01	07	00	00	01	03	14	16
10.0	25.5	14.0	1.45	120.0	73.8	50.4	26.0	13.7	-	-	-	00	00	06	05	00	00	03	04	00	00	04	06	00	00	00	00	11	17
11.2	26.1	.2	.12	1.2	1.2	-	-	-	-	-	-	00	00	04	02	00	00	03	05	02	11	03	08	00	00	00	00	12	18
11.5	24.3	70.8	4.10	120.0	120.0	120.0	72.6	51.5	68.4	-	-	00	00	05	05	00	00	03	05	02	13	00	00	00	00	00	00	14	19
9.1	26.8	1.4	.30	12.0	6.0	5.2	3.0	-	-	-	-	00	00	06	08	00	00	00	00	00	00	04	07	00	00	01	03	13	20
12.1	26.4	5.2	5.10	3.6	4.2	4.0	3.6	2.6	1.9	-	-	00	00	07	05	00	00	02	06	00	00	03	08	00	00	00	00	12	21
5.4	25.5	11.7	1.15	78.0	43.2	40.0	23.4	12.2	-	-	-	00	00	01	04	00	00	04	03	00	00	01	08	00	00	02	05	16	22
7.4	25.8	.0	-	-	-	-	-	-	-	-	-	01	07	02	04	00	00	01	04	00	00	05	07	00	00	01	03	14	23
8.7	24.9	23.4	2.44	37.2	37.8	40.0	28.0	16.1	11.2	-	-	00	00	04	05	00	00	02	01	00	00	09	05	00	00	01	04	07	24
9.1	25.7	3.4	1.00	27.6	14.4	9.6	6.2	3.5	-	-	-	00	00	02	03	00	00	09	04	00	00	03	06	00	00	01	05	09	25
9.3	26.3	.3	.05	4.8	-	-	-	-	-	-	-	00	00	05	04	00	00	03	03	00	00	06	08	00	00	02	04	08	26
11.5	26.4	1.0	1.46	2.4	1.2	1.2	1.2	.8	-	-	-	00	00	06	05	00	00	00	00	00	00	01	03	00	00	05	05	12	27
7.4	25.3	18.7	.55	91.2	60.0	40.0	26.6	-	-	-	-	00	00	03	06	00	00	03	04	00	00	04	07	00	00	00	00	14	28
4.6	26.1	2.7	.07	33.6	-	-	-	-	-	-	-	00	00	00	00	01	03	05	05	00	00	02	04	00	00	01	05	15	29
6.2	27.5	2.2	.52	10.8	7.8	5.6	4.0	-	-	-	-	00	00	04	04	00	00	01	04	00	00	03	06	00	00	03	05	13	30
9.0	26.9	.0	-	-	-	-	-	-	-	-	-	00	00	07	06	00	00	02	05	00	00	04	05	00	00	01	08	10	31
9.6	25.7	351.4		120.0	120.0	120.0	100.0	61.6	68.4	8.5		1	7	20	5	1	5	11	5	2	8	10	6	1	4	6	5	49	

A/072-101/9

ESTACION METEOROLOGICA DE NICOYA

AÑO 1971 MES SETIEMBRE

Long. 85° 27' Lat. 10° 09' Elevación 130 m

DIA	PRESION ATMOSFERICA Reducida a 0°C y gravedad normal 900 +				TEMPERATURA DEL AIRE						HUMEDAD DEL AIRE Tensión de Vapor							SOL Y RADIACION GLOBAL			TIEMPO METEOROS	NUBOSIDAD				EVAPO-	
	I	II	III	P	MAX	MIN	I	II	III	T	I	II	III	I	II	III	U	HORAS	%	CAL		I	II	III	N	PICHE	TANQUE
01	97.6	96.1	96.8	97.1	32.9	21.3	23.7	30.1	22.9	24.1	19.8	18.5	19.5	91	56	94	84	5.5	45	370	--11-1	4	8	8	7	1.4	2.6
02	98.7	97.0	97.6	97.4	32.0	20.3	22.0	29.7	23.3	23.9	19.0	20.1	19.3	97	65	91	85	.9	08	342	-11---	8	8	8	8	1.2	1.9
03	99.3	98.9	97.8	98.5	29.7	21.8	22.2	28.7	24.9	24.0	19.4	20.8	21.0	98	71	90	88	.2	02	270	--1-1-	8	8	8	8	1.0	2.1
04	00.6	98.4	98.3	98.5	31.5	21.1	23.7	30.2	25.4	25.2	19.8	20.6	19.9	91	65	82	84	5.1	42	373	1-1-1-	7	7	8	7	1.3	2.3
05	99.4	97.8	98.6	98.6	31.6	22.1	23.4	28.7	23.0	24.1	20.3	20.6	19.7	95	70	94	86	2.6	22	258	-11-1-	8	8	8	6	1.3	2.2
06	99.8	98.0	98.5	99.0	30.8	21.7	23.0	28.7	23.6	24.4	19.2	23.8	20.1	92	81	94	85	1.8	15	305	1-1-1-	8	7	8	8	1.1	1.2
07	00.3	97.5	97.8	98.4	33.0	21.3	23.7	29.2	29.3	24.7	19.7	20.9	19.7	90	69	82	83	5.5	47	350	-11---1	6	8	8	7	1.3	2.3
08	98.8	97.7	97.9	98.2	31.5	21.6	23.6	27.1	23.1	24.6	20.6	20.8	20.8	95	78	94	84	5.0	41	360	-11---1	8	8	8	8	1.4	3.1
09	98.1	96.7	96.7	97.4	30.2	21.5	23.6	25.7	24.1	23.1	20.2	22.3	20.3	93	91	91	87	2.2	18	257	-11-1-	8	8	8	8	.9	1.5
10	98.4	98.3	98.1	98.2	29.8	20.5	22.2	22.0	22.8	22.7	17.9	18.5	19.4	90	94	94	87	1.8	15	224	--111-	8	8	8	8	.7	1.9
11	98.6	97.6	97.2	98.0	30.1	21.3	23.1	25.4	24.2	23.6	19.3	20.8	19.4	92	86	86	86	2.2	18	162	--1-1-	8	8	8	8	1.0	1.6
12	99.1	97.5	96.9	97.9	31.8	20.9	24.2	30.5	26.0	25.4	19.9	19.7	20.6	89	61	82	79	9.2	76	468	------	0	6	8	5	2.3	3.2
13	97.7	95.6	95.5	96.5	33.5	22.2	24.8	32.1	26.4	26.2	20.9	19.6	16.8	90	54	66	77	8.2	68	500	1--1-1	3	8	8	6	2.5	4.6
14	98.3	96.0	96.3	96.7	32.7	20.4	22.6	31.6	22.6	23.9	18.7	21.8	19.4	92	63	95	82	6.9	57	440	--11--	7	8	8	8	1.7	5.3
15	98.3	96.2	95.7	96.6	31.4	20.7	22.2	30.9	24.6	24.4	19.4	18.7	19.4	98	56	84	81	3.8	32	400	------	8	8	8	8	2.0	5.8
16	98.1	96.5	96.0	96.7	32.7	19.7	23.0	30.8	26.3	25.2	19.2	17.0	20.0	92	51	78	79	7.3	61	440	1-----	4	7	8	6	2.4	3.6
17	96.7	94.4	95.5	96.6	22.6	33.3	25.7	31.2	22.6	25.2	18.5	19.0	19.7	75	56	97	80	9.3	77	382	1-11-1	2	7	8	6	1.8	3.7
18	96.2	95.1	93.7	95.1	30.6	21.2	23.0	24.2	24.5	23.7	20.0	20.3	21.4	96	90	94	88	2.9	24	254	--111-	8	8	8	8	1.9	3.9
19	95.1	93.8	93.3	94.6	26.8	22.3	22.6	26.0	23.2	22.5	19.2	20.5	19.4	94	82	92	92	.0	00	140	--1---	8	8	8	8	.4	3.2
20	97.5	97.3	97.1	96.9	27.4	22.3	23.0	24.8	22.6	22.9	19.8	20.3	19.4	95	90	95	94	.0	00	152	--1---	8	8	8	8	.4	1.5
21	97.8	95.6	96.2	96.5	31.5	21.3	22.6	30.2	23.2	23.9	19.4	22.9	18.8	95	72	89	90	2.6	21	312	--1---	8	8	8	8	1.0	2.7
22	95.7	93.7	93.3	94.6	32.9	22.2	23.8	31.3	23.7	25.1	20.5	19.9	20.0	93	59	92	85	6.2	52	380	---1-1	7	7	8	7	1.5	4.2
23	95.7	94.7	94.9	95.2	32.5	21.4	23.6	31.8	24.9	24.9	19.9	23.3	24.6	92	67	92	88	4.3	36	305	-11--1	8	7	8	8	1.1	2.3
24	97.0	95.8	96.6	96.5	31.4	23.1	24.8	27.8	24.3	24.8	22.0	23.7	21.1	94	85	94	90	2.0	17	290	---11-	8	8	8	8	.8	3.4
25	97.4	96.7	97.0	97.1	31.8	21.8	22.7	30.6	24.1	24.9	19.6	20.6	20.5	96	63	92	88	3.7	31	325	-1-11-	2	8	8	6	1.6	2.4
26	97.6	94.8	95.7	96.2	33.1	22.0	23.9	32.2	23.1	25.2	20.8	19.9	19.4	94	56	92	85	8.0	67	462	-1-1-1	4	6	8	6	1.7	2.1
27	97.5	95.3	96.0	-	32.3	21.5	23.3	28.5	23.2	24.6	20.5	21.9	19.9	97	75	94	88	5.7	47	368	-1-11-	4	8	8	7	1.4	3.0
28	97.1	95.6	97.3	-	32.1	20.3	23.5	25.6	21.9	23.3	20.2	21.4	18.9	94	88	97	91	4.6	38	280	-1-11-	6	8	8	7	1.3	1.9
29	96.1	95.2	96.8	-	33.1	20.7	22.2	31.7	22.5	23.9	18.9	18.3	18.9	95	53	93	86	4.8	40	380	--1--1	5	7	8	6	1.2	2.6
30	97.4	95.4	95.9	-	31.8	20.6	21.5	31.0	24.3	24.2	18.8	19.8	20.2	98	60	89	88	3.9	34	294	--1-1-	3	7	8	6	1.0	1.9
	97.8	96.3	96.6	97.0	31.2	21.7	23.2	28.9	24.0	24.3	19.7	20.5	19.9	93	70	90	86	126.2	35	328		6	8	8	7	40.6	84.0

ESTACION METEOROLOGICA DE NICOYA

AÑO 1971 MES OCTUBRE

Long. 85° 27' Lat. 10° 09' Elevación 130 m

DIA	PRESION ATMOSFERICA Reducida a 0°C y gravedad normal 900 +				TEMPERATURA DEL AIRE						HUMEDAD DEL AIRE Tensión de Vapor							SOL Y RADIACION GLOBAL			TIEMPO METEOROS	NUBOSIDAD				EVAPO-	
	I	II	III	P	MAX	MIN	I	II	III	T	I	II	III	I	II	III	U	HORAS	%	CAL		I	II	III	N	PICHE	TANQUE
01	98.2	96.4	96.9	97.4	33.4	21.1	23.2	31.5	24.7	25.0	20.1	21.2	21.1	95	62	91	86	6.3	53	438	111-1-	0	5	8	4	1.6	3.8
02	97.3	95.0	95.3	96.5	32.6	21.7	24.0	31.2	24.2	25.1	20.2	20.8	19.7	91	62	88	86	6.6	55	387	111--1	1	7	8	5	1.3	4.4
03	96.2	93.8	94.1	95.4	31.4	22.8	22.8	31.0	22.9	24.6	19.9	19.8	19.4	97	60	93	87	3.3	28	347	-11---	8	8	8	8	1.3	2.9
04	96.5	94.6	95.0	96.0	32.0	21.0	23.2	31.0	24.8	24.6	20.1	19.1	21.4	95	57	92	88	6.7	56	417	-1111-	8	8	8	8	1.4	2.7
05	98.8	96.7	97.1	97.6	28.6	23.0	23.9	27.9	23.0	23.8	21.2	22.1	19.2	96	79	92	91	.1	01	234	-11---	8	8	8	8	.9	1.5
06	99.0	98.0	96.5	96.1	25.7	22.7	23.2	23.2	23.7	23.8	20.2	20.2	20.3	96	96	93	95	.0	00	69	--111-	8	8	8	8	.3	1.2
07	98.7	96.2	97.2	97.4	31.9	22.5	23.5	30.0	24.2	24.5	20.4	22.2	21.0	95	71	93	89	3.7	31	321	1-1--1	8	8	8	8	1.1	2.4
08	96.6	94.4	94.4	95.4	33.0	21.7	24.9	32.3	26.8	25.6	21.6	19.9	19.3	92	55	70	81	8.8	74	422	----1-	2	5	8	5	2.3	4.8
09	97.1	94.7	96.1	95.7	33.8	20.7	22.9	33.0	24.1	25.2	19.9	20.7	20.7	96	56	93	85	7.5	63	423	1-1---	8	8	7	8	1.8	3.8
10	97.9	99.6	96.3	96.3	32.9	22.0	22.9	33.1	25.0	24.7	20.2	19.1	20.6	97	51	87	89	3.5	29	434	11-11-	8	8	8	8	1.4	2.6
11	97.4	95.4	96.0	96.4	29.7	22.8	23.8	25.7	24.5	23.7	20.8	18.5	19.6	95	75	86	89	2.3	19	222	--11--	8	8	8	8	1.3	1.8
12	98.4	96.9	97.8	97.7	29.4	20.7	23.0	28.8	23.7	23.7	20.0	21.1	19.5	96	71	89	89	2.3	19	293	--1---	8	8	8	8	.9	1.3
13	98.7	95.5	97.1	98.1	32.6	20.0	23.4	31.6	23.4	25.0	19.5	21.6	20.9	94	63	97	85	7.8	66	435	11-1-1	8	8	8	8	1.6	40.0
14	99.2	98.1	98.2	97.6	32.7	21.6	23.6	32.4	26.2	25.8	20.2	19.5	20.5	93	54	81	80	6.5	55	429	1--1-1	8	8	8	8	1.7	40.2
15	98.9	95.7	97.1	97.8	32.1	22.1	23.8	29.2	23.4	24.4	19.9	21.4	20.7	91	71	97	87	4.2	36	315	-1-1-1	8	8	8	8	1.2	2.8
16	97.3	97.5	97.8	98.8	31.2	21.2	23.0	30.4	24.8	24.6	19.8	20.5	18.9	95	64	81	85	6.1	52	425	---11-	8	4	8	6	1.4	2.8
17	00.3	98.0	98.7	99.2	29.5	21.7	23.3	26.1	24.0	23.5	20.0	20.6	20.9	94	82	94	90	1.3	11	212	1-1-1-	8	8	8	8	.6	1.4
18	98.2	96.3	96.4	97.1	29.3	22.2	23.1	24.3	23.3	23.2	20.1	21.0	20.4	96	93	96	92	1.4	12	175	--11--	8	8	8	8	.5	.9
19	97.2	96.2	96.3	96.7	28.2	21.8	23.2	24.1	23.2	22.9	20.2	20.8	20.1	96	93	95	93	.5	04	152	--111-	8	8	8	8	.4	1.9
20	98.7	98.7	97.8	97.8	26.7	21.7	22.5	24.7	23.3	22.5	19.4	20.2	19.7	96	87	92	93	.0	00	131	--1---	8	8	8	8	.4	1.1
21	99.2	97.2	97.1	98.0	22.6	21.0	23.6	32.2	25.5	25.2	19.7	19.4	20.4	91	54	83	83	7.5	64	448	111-1-	8	4	8	6	1.8	3.5
22	98.2	94.9	96.0	96.5	33.4	22.5	24.3	32.5	23.9	24.9	20.2	22.3	19.2	89	61	87	86	3.4	29	339	--1--1	8	7	8	8	1.4	1.9
23	98.0	95.3	96.2	97.0	30.0	22.0	23.1	27.6	24.0	23.8	19.4	20.4	19.0	92	74	86	90	1.0	08	288	---111-	8	8	8	8	1.0	2.9
24	98.3	96.8	97.8	97.8	32.7	20.4	22.1	32.0	24.3	24.4	19.1	19.3	20.4	97	55	90	86	7.2	62	387	111---	2	6	8	5	1.5	3.2
25	98.8	97.0	96.9	98.1	32.2	21.5	22.3	30.6	26.6	25.1	19.2	17.6	19.4	96	53	75	82	4.2	36	358	11---1	7	7	8	7	1.8	3.1
26	98.1	95.0	95.8	97.1	32.7	21.5	22.4	32.2	24.3	25.0	19.5	18.5	20.6	97	51	91	84	8.5	73	438	--1-1-	6	5	8	6	1.9	4.3
27	97.3	94.5	94.9	96.3	33.0	21.1	22.4	23.5	26.0	25.4	19.2	19.3	20.5	95	53	82	81	7.7	66	350	11----	3	7	8	6	1.8	3.5
28	97.1	95.2	96.0	96.7	32.4	21.8	23.1	31.6	25.6	25.6	20.6	18.4	20.8	93	53	85	81	7.2	62	394	111-1-	1	5	8	5	1.9	3.7
29	98.3	95.6	96.3	97.1	32.0	21.7	23.1	31.2	26.1	25.7	19.8	19.1	20.2	94	56	81	82	7.2	62	394	111-1-	1	5	8	5	1.9	3.7
30	97.6	94.8	96.4	96.8	32.1	21.5	22.1	31.4	22.7	24.1	18.8	20.7	19.5	95	61	95	87	3.4	29	307	1111-1	3	8	8	6	2.3	2.8
31	97.5	95.3	94.9	96.7	32.2	21.0	22.2	31.1	27.2	25.3	18.9	18.3	21.0	95	54	78	79	8.9	76	439	--1---	6	7	8	6	2.2	3.0
	98.0	95.8	96.5	97.1	31.0	21.6	23.2	29.6	24.5	24.5	19.9	20.1	20.2	95	65	88	86	145.0	40	335		6	7	8	7	42.6	160.1

Identificación 072 101 Observador Bernardo Zúñiga y Rodrigo Loría ESTACION METEOROLOGICA DE NICOYA

AÑO 1971 MES SETIEMBRE

RACION		PRECIPITACION		VALORES MAXIMOS EN PERIODOS FIJOS								VIENTO FRECUENCIA Y VELOCIDAD MEDIA SEGUN CADA DIRECCION									DIA
VIENTO	Temperatura Agua	TOTAL	DURACION	5'	10'	15'	30'	1h	2h	6h	12h	N	NE	E	SE	S	SW	W	NW	C	
7.2	24.5	40.0	4.08	-	-	-	-	-	-	-	-	00 00	03 05	01 01	03 02	00 00	01 07	00 00	04 07	12	01
4.3	25.9	17.9	6.03	9.6	10.8	16.8	16.2	10.4	6.7	4.7	-	00 00	02 07	00 00	00 00	00 00	00 00	02 03	01 03	03 04	16	02
4.9	25.4	3.7	2.65	7.2	4.8	2.0	1.2	1.9	1.3	-	-	00 00	01 07	00 00	07 04	00 00	01 04	00 00	03 05	12	03
6.1	26.0	1.6	5.55	1.2	1.2	1.2	.8	.6	.4	-	-	00 00	05 04	00 00	01 03	00 00	05 04	00 00	01 08	12	04
3.9	25.1	2.9	3.28	3.6	3.0	1.6	1.8	1.8	1.2	-	-	00 00	02 01	00 00	03 02	00 00	02 08	00 00	02 00	15	05
6.3	25.2	3.6	3.42	4.8	4.2	4.4	4.0	2.3	1.4	-	-	00 00	01 05	00 00	04 04	01 07	01 07	00 00	03 06	14	06
5.2	25.3	.2	1.20	1.2	.6	.4	.2	.2	-	-	-	00 00	03 04	00 00	02 04	00 00	02 07	00 00	04 05	13	07
6.1	25.2	2.8	3.00	3.6	4.2	4.0	3.4	2.3	1.4	-	-	02 03	02 05	00 00	01 03	00 00	03 04	00 00	03 08	13	08
6.9	25.1	25.8	5.21	43.2	30.6	30.4	22.0	12.0	6.6	-	-	00 00	03 05	00 00	08 05	00 00	04 05	00 00	00 00	09	09
5.2	23.3	33.2	3.50	-	-	-	-	-	-	-	-	00 00	01 04	00 00	08 04	00 00	00 00	00 00	05 06	10	10
4.2	27.7	3.6	1.20	9.6	9.0	9.2	7.0	3.7	-	-	-	01 03	00 00	00 00	01 03	00 00	11 04	00 00	01 04	10	11
19.2	26.1	.0	-	-	-	-	-	-	-	-	-	00 00	01 04	00 00	00 00	00 00	00 00	00 00	13 02	10	12
15.6	27.2	6.0	1.05	19.2	16.8	15.2	10.2	6.1	-	-	-	00 00	06 10	00 00	03 04	00 00	00 00	07 08	08	13	
6.7	24.7	19.6	3.44	-	-	-	-	-	-	-	-	00 00	04 04	01 04	04 04	00 00	04 07	00 00	02 08	09	14
4.3	25.3	.0	-	-	-	-	-	-	-	-	-	00 00	03 06	00 00	00 00	00 00	01 03	00 00	04 06	16	15
3.2	27.5	.2	-	-	-	-	-	-	-	-	-	00 00	03 22	00 00	00 00	00 00	03 03	00 00	02 05	07	16
6.8	26.5	41.2	1.28	-	-	-	-	-	-	-	-	00 00	08 07	00 00	02 09	01 05	01 03	00 00	00 00	12	17
4.1	25.0	40.6	7.21	-	-	-	-	-	-	-	-	00 00	03 04	00 00	00 00	00 01	01 01	04 00	03 07	16	18
5.5	23.7	100.9	-	-	-	-	-	-	-	-	-	00 00	01 05	00 00	07 05	00 00	08 05	00 00	00 00	08	19
1.6	23.8	29.5	-	-	-	-	-	-	-	-	-	00 00	00 00	00 00	14 05	00 00	00 00	00 00	00 00	08	20
2.9	24.7	9.1	-	-	-	-	-	-	-	-	-	00 00	04 05	00 00	04 04	00 00	04 03	00 00	00 00	12	21
5.8	26.0	36.3	3.27	116.4	75.6	77.6	51.6	26.8	14.1	-	-	00 00	05 06	00 00	03 04	00 00	02 07	00 00	00 00	12	22
4.1	24.9	1.9	1.55	2.4	1.8	2.0	.8	.8	-	-	-	00 00	02 04	00 00	05 03	01 13	05 05	00 00	00 00	07	23
2.7	26.1	39.8	4.11	-	-	-	-	-	-	-	-	00 00	02 04	00 00	06 04	00 00	02 03	01 05	00 00	11	24
3.1	26.4	4.5	.30	30.0	17.4	13.2	9.2	-	-	-	-	00 00	02 05	00 00	03 04	00 00	02 04	00 00	02 06	13	25
5.3	26.6	37.8	3.19	-	-	-	-	-	-	-	-	01 10	04 05	00 00	03 05	00 00	03 09	00 00	02 03	11	26
4.8	25.2	12.1	1.10	46.8	38.4	31.6	17.8	12.3	-	-	-	02 11	01 05	00 00	04 04	00 00	03 06	01 04	02 03	11	27
2.6	24.2	68.3	11.52	-	-	-	-	-	-	-	-	00 00	01 06	00 00	01 03	00 00	02 05	00 00	02 04	15	28
3.4	24.8	8.1	3.33	13.2	7.8	6.4	4.8	3.1	2.0	-	-	00 00	00 00	00 00	04 04	00 00	01 04	01 03	05 04	13	29
2.0	24.6	7.1	1.27	15.6	13.2	12.0	9.4	5.7	-	-	-	00 00	07 05	00 00	02 04	00 00	04 04	00 00	00 00	11	30
5.5	25.4	598.3		116.4	75.6	77.6	51.6	26.8	14.1	4.7		1	7	11	6	0	3	15	4	1	7	11	5	1	4	10	5	50	

Identificación 072 101 Observador ESTACION METEOROLOGICA DE

AÑO 1971 MES OCTUBRE

RACION		PRECIPITACION		VALORES MAXIMOS EN PERIODOS FIJOS								VIENTO FRECUENCIA Y VELOCIDAD MEDIA SEGUN CADA DIRECCION									DIA
VIENTO	Temperatura Agua	TOTAL	DURACION	5'	10'	15'	30'	1h	2h	6h	12h	N	NE	E	SE	S	SW	W	NW	C	
6.5	26.5	7.7	1.47	16.8	13.2	13.2	8.4	5.5	-	-	-	00 00	02 06	00 00	00 00	02 10	01 04	00 00	06 05	13	01
3.6	26.9	2.6	2.10	2.4	2.4	2.4	1.8	1.6	1.0	-	-	00 00	05 05	00 00	03 05	00 00	01 08	01 03	02 05	12	02
2.8	26.2	74.6	5.30	60.0	44.1	34.0	28.2	23.0	21.4	-	-	00 00	01 04	01 03	04 05	04 05	01 04	00 00	02 05	11	03
2.9	26.4	17.8	4.02	39.6	21.6	21.6	12.4	8.8	-	-	-	00 00	01 07	00 00	07 05	01 03	03 07	00 00	01 03	11	04
6.7	24.7	29.5	9.10	55.2	34.2	30.8	17.0	8.6	4.9	-	-	00 00	00 00	01 03	04 10	01 03	06 06	00 00	00 00	12	05
3.1	23.7	76.5	9.35	120.0	103.8	70.8	40.0	22.0	15.0	1.3	-	00 00	00 00	00 00	05 04	01 04	00 00	00 00	00 00	18	06
4.1	26.2	10.1	2.46	51.6	27.0	18.8	6.2	3.5	-	-	-	00 00	00 00	01 03	01 06	03 03	04 04	00 00	03 05	12	07
-	26.6	.	-	-	-	-	-	-	-	-	-	01 11	08 09	00 00	00 00	01 03	00 00	00 00	02 08	12	08
-	25.9	8.8	19.57	30.0	18.6	17.6	10.2	-	-	-	-	01 03	05 07	02 07	00 00	02 11	01 06	00 00	00 00	13	09
-	26.1	22.2	1.59	116.4	78.0	54.4	11.6	6.9	-	-	-	00 00	02 04	00 00	04 05	01 04	05 05	00 00	02 04	10	10
-	26.0	9.9	2.10	15.6	15.0	13.6	9.0	7.4	-	-	-	01 03	01 05	00 00	04 05	03 05	04 06	00 00	01 04	10	11
-	24.8	6.9	1.03	24.0	19.8	6.8	-	-	-	-	-	00 00	00 00	00 00	04 06	00 00	05 05	00 00	00 00	15	12
-	25.9	16.6	2.28	75.6	46.8	40.8	23.6	12.2	-	-	-	01 04	09 04	00 00	03 03	01 08	03 09	00 00	01 03	06	13
-	27.8	12.2	1.31	98.4	53.4	36.4	19.6	10.7	-	-	-	01 03	05 06	00 00	02 04	01 03	02 05	00 00	02 06	11	14
-	25.2	70.2	5.02	126.0	126.0	114.0	8.0	4.4	4.7	-	-	00 00	02 04	01 03	04 03	03 07	04 05	00 00	00 00	10	15
-	25.6	17.7	.40	81.6	42.0	28.8	-	-	-	-	-	00 00	01 01	01 03	07 06	01 03	07 04	00 00	00 00	07	16
-	24.9	15.1	3.57	25.2	24.6	20.8	11.6	3.9	-	-	-	00 00	00 00	00 00	01 03	00 00	04 03	00 00	02 04	17	17
-	24.2	29.1	7.28	96.0	81.0	58.4	31.0	16.0	9.2	-	-	00 00	00 00	02 04	02 04	03 03	01 04	00 00	02 05	14	18
-	23.6	47.9	18.33	94.8	58.8	41.2	33.8	20.9	10.9	4.3	1.8	00 00	01 06	01 03	08 04	01 04	04 05	00 00	01 04	08	19
-	23.9	16.3	4.24	25.2	18.6	15.6	8.4	6.3	4.9	-	-	00 00	00 00	00 00	00 07	05 00	00 00	00 00	01 03	16	20
-	26.8	2.8	3.35	2.4	1.8	1.6	1.2	1.0	.8	-	-	01 04	05 04	00 00	00 00	00 00	06 07	01 03	01 05	10	21
-	26.7	1.9	1.14	3.6	3.0	2.8	1.8	-	-	-	-	00 00	06 04	00 00	01 04	00 00	03 05	00 00	04 04	10	22
-	25.3	15.0	.34	112.8	56.4	54.8	-	-	-	-	-	00 00	01 03	00 00	08 06	02 03	03 04	00 00	00 00	10	23
-	26.3	2.5	.22	13.2	12.0	8.4	-	-	-	-	-	00 00	03 05	03 03	04 03	01 10	01 11	00 00	00 00	12	24
-	26.9	.	.00	-	-	-	-	-	-	-	-	00 00	06 05	00 00	02 04	00 00	00 00	01 03	01 04	14	25
-	26.0	3.7	3.04	46.8	33.0	26.0	17.8	9.6	-	-	-	00 00	01 04	03 04	00 00	02 08	04 06	00 00	02 05	12	26
-	26.7	6.1	.46	40.8	23.4	16.8	11.6	-	-	-	-	00 00	05 05	00 00	04 05	00 00	02 07	01 03	00 00	12	27
-	26.8	.	.00	-	-	-	-	-	-	-	-	01 07	07 06	00 00	00 00	00 00	00 00	00 00	02 05	14	28
-	25.7	.3	.34	1.2	.6	.4	.4	-	-	-	-	00 00	11 07	01 04	00 00	00 00	00 00	00 00	00 00	12	29
-	23.4	51.1	5.40	126.0	99.3	86.4	60.0	40.4	24.0	-	-	00 00	02 05	00 00	03 04	02 08	01 05	01 03	01 09	14	30
-	25.9	.6	.30	3.6	1.2	1.2	-	-	-	-	-	02 03	02 07	00 00	01 06	02 08	01 03	00 00	00 00	04	31
	25.7	575.7		126.0	126.0	114.0	60.0	40.4	24.0	4.3	1.8	1	5	13	5	2	4	13	5	5	6	11	6	1	3	5	5	49	

A/072-101/11

ESTACION METEOROLOGICA DE NICOYA

AÑO 1971 MES NOVIEMBRE

Long. 85° 27' Lat. 10° 09' Elevación 130 m

DIA	PRESION ATMOSFERICA Reducida a 0°C y gravedad normal 900 +				TEMPERATURA DEL AIRE						HUMEDAD DEL AIRE Tensión de Vapor			Humedad Relativa				SOL Y RADIACION GLOBAL			TIEMPO METEOROS	NUBOSIDAD				EVAPO-	
	I	II	III	T	MAX	MIN	I	II	III	T	I	II	III	I	II	III	T	HORAS	%	CAL		I	II	III	N	PICHE	TANQUE
01	98.3	95.2	96.1	96.7	32.3	19.5	20.6	31.9	24.2	24.1	17.1	19.6	20.5	95	56	91	85	5.4	46	359	1111-1	9	6	8	8	2.1	2.6
02	97.9	94.8	95.4	96.4	32.3	20.3	22.3	31.3	24.8	24.9	19.4	19.2	21.4	95	56	92	85	6.8	58	346	111-1-	6	7	8	7	1.9	2.2
03	96.8	95.0	95.7	96.3	32.0	20.2	23.8	31.6	24.7	25.6	19.4	19.1	21.1	89	55	91	84	5.7	49	346	1-1--1	8	8	8	8	1.5	2.8
04	97.0	95.2	95.7	96.2	32.1	21.0	23.1	29.7	24.8	24.9	20.1	20.5	21.4	96	66	92	85	5.7	49	347	11-1--	8	7	8	8	1.6	2.8
05	97.1	95.9	95.5	96.5	29.3	20.7	22.3	29.0	25.4	24.4	19.4	19.8	20.2	97	67	83	86	.7	06	367	11----	8	8	8	8	1.2	1.9
06	97.6	96.0	96.5	96.8	33.0	19.7	21.4	31.0	25.9	24.9	19.2	18.3	21.2	95	55	85	81	8.5	73	417	11----	2	7	8	6	2.1	3.3
07	98.5	95.8	96.2	97.1	32.7	20.6	21.7	31.5	25.9	24.5	18.5	19.6	18.4	96	57	73	82	3.4	29	319	1-----	8	8	8	8	2.5	3.0
08	97.6	96.1	95.7	96.6	31.0	22.2	25.1	27.8	25.0	25.5	17.2	17.8	16.7	73	64	71	72	3.9	34	316	1-----	8	8	8	8	3.4	3.8
09	97.6	95.3	95.9	96.5	32.2	19.0	22.3	31.1	25.4	[illegible]	18.9	17.0	18.1	94	51	75	77	8.3	73	420	1-----	2	5	7	5	3.1	4.1
10	97.6	95.4	96.0	96.6	30.1	20.7	23.4	29.2	26.0	24.8	18.5	18.5	17.2	86	61	69	77	3.8	33	294	------	7	8	8	8	3.2	3.0
11	98.0	96.2	96.9	97.2	31.6	19.9	23.1	30.0	26.1	25.3	18.3	16.8	16.3	87	53	65	71	3.4	29	332	1-----	8	8	8	8	4.1	4.2
12	98.9	97.2	97.9	98.2	29.7	23.0	24.4	27.2	23.5	24.3	16.5	18.1	18.3	72	68	85	77	2.7	23	243	----1-	8	8	7	8	2.0	2.1
13	98.5	96.3	96.9	97.6	32.2	18.0	20.9	31.5	25.1	24.0	17.1	18.6	18.1	93	54	76	78	8.8	76	437	1-----	0	3	8	4	2.4	4.0
14	99.2	95.9	96.7	97.6	32.8	18.6	20.3	31.8	25.4	24.6	16.9	15.4	17.9	95	44	82	81	7.4	64	413	11----	0	4	8	4	1.9	3.6
15	98.1	95.5	95.9	97.0	33.4	19.9	22.3	32.4	26.2	25.1	19.2	18.7	19.9	96	51	82	83	9.1	78	415	11----	0	5	6	4	2.5	4.5
16	98.4	95.0	95.4	96.5	33.3	19.7	22.5	32.3	26.9	26.0	19.3	17.9	19.3	95	47	73	78	9.3	80	407	1-----	1	4	8	4	2.8	4.2
17	97.5	95.7	95.5	96.5	32.2	21.7	23.2	28.0	23.4	24.6	19.9	20.1	20.1	94	71	94	87	2.8	24	277	1-1111	8	8	8	8	1.3	3.1
18	97.3	96.4	97.5	97.2	32.0	21.6	22.4	29.7	24.2	24.3	19.5	20.8	20.1	97	68	90	88	2.6	23	294	11111-	8	7	8	8	1.4	2.6
19	99.3	97.3	97.4	98.2	31.0	21.0	21.8	29.7	25.7	24.4	18.4	19.7	20.8	95	64	85	86	4.2	37	329	11--1-	9	4	8	7	1.7	3.3
20	99.8	97.5	97.5	98.6	32.2	19.3	20.3	31.8	24.7	24.1	17.2	19.4	18.5	97	56	80	83	7.0	61	389	11----	9	6	3	6	1.9	3.3
21	.0	98.0	97.6	98.8	32.1	19.2	20.6	31.9	25.0	24.2	17.2	15.7	18.2	95	45	77	79	8.2	71	430	11----	1	3	8	4	2.1	4.0
22	99.6	96.6	97.4	98.0	33.2	18.4	19.8	32.0	24.8	24.2	16.8	17.8	18.3	98	51	78	81	7.2	63	416	11----	0	4	7	4	2.0	3.5
23	98.9	97.3	97.5	97.7	31.7	20.2	21.8	30.0	24.6	24.7	18.8	21.0	20.7	97	67	88	84	6.5	57	366	11-1--	9	6	6	7	1.6	3.4
24	.3	97.9	98.2	98.5	33.0	20.3	21.4	31.5	23.6	24.8	18.1	15.8	19.9	96	46	92	81	8.5	74	422	1111--	0	3	8	4	2.0	2.9
25	99.4	97.4	97.1	98.0	30.6	19.0	21.6	27.8	23.4	23.6	18.2	17.4	20.0	95	62	93	82	5.7	50	359	1-----	5	8	8	7	2.1	3.4
26	98.7	96.8	96.4	97.2	32.0	19.4	21.8	31.6	25.1	24.0	18.8	16.0	17.0	97	46	72	76	7.0	61	386	1-----	4	8	8	7	2.7	3.7
27	98.5	96.2	96.4	97.0	31.7	18.3	20.4	31.5	25.2	24.2	16.8	16.4	17.6	95	48	73	77	7.4	64	363	1-----	1	8	8	6	2.4	3.6
28	97.5	95.7	95.6	96.3	30.9	19.4	20.8	29.9	24.7	23.7	17.3	19.2	19.5	95	62	85	85	.5	04	257	1----1	8	8	8	8	1.4	1.8
29	97.2	95.1	94.9	96.0	32.2	21.6	23.1	30.8	25.1	25.2	20.3	18.9	19.5	97	57	82	81	7.7	67	369	-11---	8	4	4	5	2.0	3.0
30	95.7	94.8	95.0	95.6	33.5	21.8	23.0	32.1	26.1	26.0	20.0	19.3	20.4	96	54	81	82	7.4	64	377	-11-1-	6	6	8	7	2.3	3.7
	98.2	96.1	96.4	97.1	31.9	20.1	22.1	30.6	25.0	24.6	18.4	18.4	19.2	93	57	82	81	175.6	51	357		5	6	7	6	65.2	97.4

ESTACION METEOROLOGICA DE NICOYA

AÑO 1971 MES DICIEMBRE

Long. 85° 27' Lat. 10° 09' Elevación 130 m

DIA	PRESION ATMOSFERICA Reducida a 0°C y gravedad normal 900 +				TEMPERATURA DEL AIRE						HUMEDAD DEL AIRE Tensión de Vapor			Humedad Relativa				SOL Y RADIACION GLOBAL			TIEMPO METEOROS	NUBOSIDAD				EVAPO-	
	I	II	III	T	MAX	MIN	I	II	III	T	I	II	III	I	II	III	T	HORAS	%	CAL		I	II	III	N	PICHE	TANQUE
01	97.6	96.2	96.4	96.8	30.0	22.5	25.2	28.6	24.4	24.3	16.4	16.7	17.0	69	57	74	77	.2	02	180	------	8	8	8	8	2.2	2.2
02	97.3	95.2	95.8	96.5	33.7	16.6	19.5	32.3	25.7	24.5	16.2	14.5	19.3	96	40	79	77	7.8	68	123	1-----	6	5	8	6	3.1	4.5
03	96.3	94.3	94.2	95.5	32.9	17.5	21.4	31.2	25.4	24.3	17.6	17.9	19.1	93	53	80	78	6.8	59	346	1-----	2	7	8	6	2.4	3.5
04	96.3	93.7	94.1	95.1	32.7	19.0	20.9	30.9	26.0	25.0	17.4	17.1	18.4	95	51	75	77	8.8	77	382	1-----	1	7	8	5	2.8	4.1
05	96.9	94.5	94.7	95.7	32.3	18.9	21.2	31.0	24.5	24.3	17.7	17.4	18.9	95	52	83	77	6.9	60	355	1-1---	1	7	8	5	2.6	3.3
06	96.6	94.8	94.6	95.5	33.4	17.8	20.7	32.3	26.3	24.5	17.4	17.3	20.0	95	48	78	75	7.7	67	407	1-----	2	4	8	5	3.4	3.7
07	96.5	94.7	94.3	95.3	32.9	18.8	22.5	32.1	27.0	24.8	17.9	17.9	16.7	88	50	63	74	9.1	79	388	1-----	0	8	8	5	3.4	4.2
08	96.5	94.1	94.1	95.1	33.3	18.6	21.0	32.1	26.6	24.7	17.5	18.5	15.7	95	52	61	76	8.2	71	383	1-----	3	5	1	3	4.0	4.1
09	95.9	93.7	93.2	94.4	33.9	19.7	24.6	32.6	26.0	25.6	17.4	16.1	18.0	75	44	72	70	9.7	84	423	1-----	0	1	4	2	4.3	5.0
10	96.4	93.9	95.1	95.0	34.0	17.7	19.8	32.4	26.3	24.4	16.5	16.9	19.6	96	46	77	77	8.2	71	396	1-----	1	4	8	4	2.9	3.9
11	95.8	94.4	95.5	95.6	34.5	19.0	20.6	33.3	27.4	25.8	16.7	14.5	15.3	93	38	56	69	9.0	78	398	1-----	0	1	6	2	4.5	4.7
12	97.3	94.2	94.4	95.7	32.5	20.7	24.9	30.7	26.9	25.9	17.2	16.5	15.7	72	51	60	66	9.6	83	426	1-----	1	1	5	2	5.1	6.0
13	96.0	94.3	93.8	95.0	34.2	18.4	20.0	31.4	26.6	25.4	16.3	15.5	14.9	94	45	57	67	9.0	78	398	1-----	0	1	0	0	5.2	5.6
14	95.6	94.7	94.3	95.1	32.5	20.5	24.6	29.1	25.8	24.9	17.0	17.3	15.0	74	58	61	72	8.8	77	358	------	0	8	2	3	4.1	4.9
15	97.5	95.3	96.5	96.9	33.7	15.5	18.0	32.8	27.2	24.3	14.8	14.0	15.1	96	38	56	69	7.8	68	412	1-----	0	1	6	2	4.4	4.8
16	97.6	96.1	96.2	97.1	33.9	16.7	18.6	33.1	27.4	25.6	15.4	15.1	15.3	96	40	56	66	8.1	70	379	1-----	0	5	2	2	4.5	4.5
17	97.7	95.5	96.2	96.9	33.3	17.6	19.3	32.4	26.6	25.7	15.8	15.1	15.9	95	41	60	67	8.9	77	419	1-----	0	0	0	0	5.7	6.0
18	98.3	96.4	96.3	97.0	32.4	20.5	24.9	31.4	26.1	26.5	15.4	15.8	14.4	66	45	58	62	9.9	86	420	------	0	1	0	0	6.0	6.3
19	97.2	96.5	95.3	96.0	34.4	20.4	24.6	33.3	27.2	26.1	15.7	13.7	16.8	68	36	60	66	9.4	82	405	------	0	0	1	0	4.1	5.3
20	97.6	95.6	95.6	96.3	33.5	15.8	18.4	32.1	27.2	23.8	15.0	15.1	13.8	95	42	51	70	9.6	83	389	1-----	0	1	1	1	5.0	5.9
21	98.2	96.2	97.3	96.9	33.5	16.7	20.7	31.5	25.6	24.8	16.5	14.6	14.6	91	42	60	67	8.9	77	407	1-----	0	1	8	3	5.6	5.8
22	98.7	97.8	97.7	97.6	32.0	20.7	24.0	30.2	26.4	26.4	15.4	15.6	15.5	69	52	61	63	9.6	83	405	------	0	4	1	2	6.6	7.0
23	97.8	95.4	95.9	96.5	31.6	23.1	24.1	30.2	24.8	26.1	15.5	15.7	14.6	69	49	62	64	9.7	84	434	------	1	2	5	3	5.9	6.9
24	97.7	95.7	95.9	96.6	31.8	22.6	23.4	30.6	26.0	25.8	14.1	14.4	14.9	66	44	59	63	9.7	84	430	------	2	1	6	3	5.6	6.2
25	98.5	96.5	96.7	97.4	33.2	22.4	23.4	31.1	26.8	26.1	15.7	15.4	16.1	73	45	61	69	6.3	55	363	------	6	3	6	5	3.8	4.7
26	98.6	96.2	95.8	97.2	33.6	17.3	21.2	30.8	27.4	25.2	18.0	13.8	14.3	88	41	52	65	9.0	78	352	1-----	0	4	2	2	4.5	4.9
27	99.1	96.7	96.0	97.0	33.2	17.8	19.0	31.3	26.0	24.4	15.5	15.3	16.8	94	45	96	81	5.8	50	338	1-----	0	8	1	3	3.7	4.5
28	98.5	95.4	95.1	96.2	33.8	16.3	18.1	32.9	26.0	24.9	15.3	15.9	16.2	99	42	61	71	8.3	72	368	1-----	0	5	8	4	4.7	5.8
29	96.0	93.7	93.4	94.4	33.7	21.0	25.6	31.8	26.5	26.7	15.9	16.1	16.1	65	46	62	64	9.5	83	413	------	1	8	6	5	5.8	6.7
30	94.9	93.9	92.5	93.4	33.1	21.9	23.4	30.4	26.4	26.6	17.5	15.6	15.7	86	47	61	67	9.1	79	398	------	8	7	8	8	5.3	6.0
31	95.1	94.1	93.4	93.8	32.6	21.2	22.4	31.1	26.1	25.8	17.3	17.0	16.2	86	51	63	72	4.1	36	290	------	8	8	7	8	4.2	4.6
	97.1	95.1	95.2	95.9	33.1	19.1	21.8	31.5	26.3	25.3	16.4	15.9	16.3	85	46	65	70	253.5	70	183		2	4	5	3	135.4	155.6

Identificación 072 101 Observador Bernardo Zúñiga y Rodrigo Loría

ESTACION METEOROLOGICA DE NICOYA
AÑO 1971 MES NOVIEMBRE

RACION		PRECIPITACION		VALORES MAXIMOS EN PERIODOS FIJOS								VIENTO FRECUENCIA Y VELOCIDAD MEDIA SEGUN CADA DIRECCION									DIA
VIENTO	Temperatura Agua	TOTAL	DURACION	5'	10'	15'	30'	1h	2h	6h	12h	N	NE	E	SE	S	SW	W	NW	C	
-	25.4	6.4	.26	43.2	35.4	24.0	-	-	-	-	-	00 00 04 05 01 04 00 00 02 03 03 06 00 00 00 00 00 14									01
-	25.5	2.2	.39	13.2	7.2	5.2	3.6	-	-	-	-	00 00 08 07 00 00 01 03 00 00 00 00 00 00 01 04 14									02
-	26.0	12.0	2.05	38.4	22.2	17.2	7.8	5.3	-	-	-	00 00 05 04 00 00 01 04 03 04 00 00 01 04 00 00 14									03
-	25.5	12.3	.20	18.8	59.4	49.2	-	-	-	-	-	02 03 04 06 00 00 00 00 00 00 01 05 02 03 03 04 12									04
-	25.2	.0	.00	-	-	-	-	-	-	-	-	00 00 01 03 00 00 05 05 02 03 01 04 00 00 01 03 14									05
-	26.1	.0	.00	-	-	-	-	-	-	-	-	00 00 06 06 00 00 01 06 01 03 01 03 02 03 00 00 12									06
-	25.0	.0	.00	-	-	-	-	-	-	-	-	07 04 04 08 00 00 00 00 00 00 01 04 01 03 03 05 08									07
-	23.9	.0	.00	-	-	-	-	-	-	-	-	01 03 15 06 00 00 00 00 00 00 02 03 00 00 04 05 02									08
-	24.7	.0	.00	-	-	-	-	-	-	-	-	00 00 10 09 00 00 00 00 00 00 03 03 01 03 02 03 08									09
-	24.6	.0	.00	-	-	-	-	-	-	-	-	01 11 13 06 00 00 00 00 00 00 02 04 01 04 02 04 04									10
-	24.2	.0	.00	-	-	-	-	-	-	-	-	01 12 19 03 00 00 00 00 00 00 00 00 00 00 00 00 04									11
-	24.2	.0	.00	-	-	-	-	-	-	-	-	04 04 15 01 00 00 00 00 00 00 00 00 00 00 00 00 05									12
-	24.6	.0	.00	-	-	-	-	-	-	-	-	03 03 09 07 01 01 00 00 00 00 03 06 01 03 00 00 07									13
-	24.9	.0	.00	-	-	-	-	-	-	-	-	00 00 05 06 00 00 00 00 00 00 04 04 00 00 01 05 14									14
-	25.6	.0	.00	-	-	-	-	-	-	-	-	02 09 01 10 00 00 00 00 00 00 02 03 00 00 09 09 10									15
-	25.8	.0	.00	-	-	-	-	-	-	-	-	00 00 10 09 00 00 00 00 00 00 01 04 00 00 01 04 12									16
-	24.9	12.1	.45	78.0	49.8	41.2	23.4	-	-	-	-	01 03 01 05 00 00 02 05 01 09 02 08 01 08 01 03 15									17
-	25.2	14.1	1.00	87.6	43.8	38.8	22.4	14.1	-	-	-	00 00 04 05 00 00 03 05 01 12 03 05 00 00 01 05 12									18
-	25.3	.0	.00	-	-	-	-	-	-	-	-	00 00 00 00 00 00 01 04 00 00 01 03 00 00 07 10 15									19
-	25.4	.0	.00	-	-	-	-	-	-	-	-	00 00 01 05 00 00 04 03 00 00 06 07 00 00 01 07 12									20
-	25.8	.0	.00	-	-	-	-	-	-	-	-	00 00 00 00 00 00 05 06 00 00 06 06 01 03 00 00 12									21
-	24.7	.0	.00	-	-	-	-	-	-	-	-	00 00 01 03 00 00 04 04 00 00 07 09 00 00 00 00 12									22
-	25.3	3.0	.05	36.0	-	-	-	-	-	-	-	00 00 02 05 01 06 01 05 00 00 05 06 00 00 02 03 13									23
-	26.2	7.9	.20	86.4	45.0	32.0	-	-	-	-	-	00 00 04 06 00 00 00 00 00 00 04 07 00 00 01 04 15									24
-	24.7	.0	.00	-	-	-	-	-	-	-	-	00 00 09 10 00 00 00 00 00 00 03 03 02 03 00 00 10									25
-	24.0	.0	.00	-	-	-	-	-	-	-	-	00 00 09 10 00 00 01 03 00 00 01 03 01 03 03 04 09									26
-	24.4	.0	.00	-	-	-	-	-	-	-	-	01 09 08 07 00 00 00 00 00 00 00 00 00 00 02 03 13									27
-	24.1	.2	.10	1.2	1.2	-	-	-	-	-	-	00 00 02 04 00 00 02 03 01 08 06 05 00 00 01 03 12									28
-	25.9	2.5	1.35	4.8	3.6	3.2	2.4	1.4	-	-	-	00 00 04 06 01 03 01 05 00 00 06 08 00 00 01 04 11									29
-	26.7	2.4	.54	7.2	5.4	5.2	3.2	-	-	-	-	00 00 04 06 00 00 03 05 01 07 02 06 00 00 02 04 12									30
	25.1	75.1		87.6	59.4	49.2	23.4	14.1				3 6 25 6 1 4 5 4 2 6 11 5 2 4 7 5 46									

Identificación 072 101 Observador

ESTACION METEOROLOGICA DE NICOYA
AÑO 1971 MES DICIEMBRE

RACION		PRECIPITACION		VALORES MAXIMOS EN PERIODOS FIJOS								VIENTO FRECUENCIA Y VELOCIDAD MEDIA SEGUN CADA DIRECCION									DIA
VIENTO	Temperatura Agua	TOTAL	DURACION	5'	10'	15'	30'	1h	2h	6h	12h	N	NE	E	SE	S	SW	W	NW	C	
-	24.8	.0	.00	-	-	-	-	-	-	-	-	00 00 12 08 00 00 00 00 00 00 02 03 00 00 04 04 06									01
-	23.6	.0	.00	-	-	-	-	-	-	-	-	01 09 05 10 00 00 03 07 00 00 02 03 00 00 01 04 12									02
-	24.1	.0	.00	-	-	-	-	-	-	-	-	00 00 09 08 00 00 00 00 00 00 02 03 01 03 00 00 12									03
-	24.5	.2	.12	1.2	.6	-	-	-	-	-	-	01 04 05 06 00 00 00 00 00 01 03 05 07 00 00 02 06 10									04
-	24.4	.0	.00	-	-	-	-	-	-	-	-	01 04 07 08 00 00 00 00 00 00 01 03 00 00 02 04 13									05
-	24.6	.0	.00	-	-	-	-	-	-	-	-	01 03 05 06 00 00 00 00 00 01 03 04 03 01 02 03 04 09									06
10.8	24.6	.0	.00	-	-	-	-	-	-	-	-	00 00 10 10 00 00 00 00 00 00 02 03 03 03 02 04 07									07
9.8	23.8	.0	.00	-	-	-	-	-	-	-	-	01 03 10 01 00 00 00 00 00 00 01 03 01 03 00 00 11									08
17.3	24.8	.0	.00	-	-	-	-	-	-	-	-	00 00 09 03 01 09 00 00 01 03 04 03 04 03 04 05 01									09
5.3	24.0	.0	.00	-	-	-	-	-	-	-	-	00 00 05 07 00 00 01 03 00 00 04 08 04 03 01 05 09									10
9.8	24.9	.0	.00	-	-	-	-	-	-	-	-	01 04 10 09 00 00 00 00 00 00 01 04 07 03 02 04 03									11
31.6	24.0	.0	.00	-	-	-	-	-	-	-	-	00 00 18 03 00 00 00 00 01 03 03 03 01 04 01 05 00									12
19.2	22.7	.0	.00	-	-	-	-	-	-	-	-	00 00 13 03 00 00 00 00 00 00 03 03 02 03 02 04 04									13
16.6	24.1	.0	.00	-	-	-	-	-	-	-	-	01 14 11 02 00 00 00 00 00 00 02 04 04 03 02 04 04									14
10.0	22.7	.0	.00	-	-	-	-	-	-	-	-	00 00 09 08 00 00 01 06 00 00 06 03 01 03 01 05 06									15
6.6	23.6	.0	.00	-	-	-	-	-	-	-	-	01 07 06 08 00 00 00 00 00 00 01 04 00 00 06 05 10									16
28.0	22.9	.0	-	-	-	-	-	-	-	-	-	00 00 12 04 00 00 00 00 00 00 01 05 00 00 04 06 07									17
33.5	24.0	.0	-	-	-	-	-	-	-	-	-	02 10 19 02 00 00 00 00 00 00 00 00 00 00 03 08 00									18
12.3	25.8	.0	-	-	-	-	-	-	-	-	-	00 00 12 01 00 00 00 00 00 00 08 04 03 03 01 07 00									19
16.5	22.2	.0	-	-	-	-	-	-	-	-	-	00 00 10 01 00 00 00 00 00 00 00 00 03 03 01 04 10									20
26.4	23.1	.0	-	-	-	-	-	-	-	-	-	00 00 11 03 00 00 00 00 00 00 05 04 02 04 02 04 04									21
49.6	23.6	.0	-	-	-	-	-	-	-	-	-	02 09 19 04 00 00 00 00 00 00 00 00 00 00 03 05 00									22
39.4	24.3	.0	-	-	-	-	-	-	-	-	-	03 10 17 01 00 00 00 00 00 00 00 00 01 03 03 07 00									23
34.6	24.0	.0	-	-	-	-	-	-	-	-	-	03 09 20 01 00 00 00 00 00 00 00 00 00 00 01 06 00									24
13.8	25.1	.0	-	-	-	-	-	-	-	-	-	00 00 16 03 00 00 00 00 00 00 04 03 02 03 01 06 01									25
17.2	23.4	.0	-	-	-	-	-	-	-	-	-	00 00 13 02 00 00 00 00 01 03 05 03 02 03 00 00 03									26
-	23.4	.0	-	-	-	-	-	-	-	-	-	01 07 08 10 00 00 00 00 00 00 03 03 03 03 02 03 07									27
-	23.2	.0	-	-	-	-	-	-	-	-	-	00 00 11 01 00 00 00 00 00 00 03 04 01 03 01 09 08									28
-	25.0	.0	-	-	-	-	-	-	-	-	-	00 00 17 03 00 00 00 00 00 00 00 03 04 01 03 03 04 00									29
-	24.6	.0	-	-	-	-	-	-	-	-	-	00 00 16 04 00 00 00 00 00 00 02 03 02 03 04 04 00									30
-	24.4	.0	-	-	-	-	-	-	-	-	-	00 00 11 03 00 00 00 00 00 00 07 04 02 03 04 04 00									31
	24.0	.2		1.2	.6							3 7 48 5 0 9 1 5 1 3 11 4 7 3 9 5 21									

A/073-081/1

ESTACION METEOROLOGICA DE VOLCAN IRAZU

AÑO 1971 MES ENERO

Long. 83° 42' Lat. 9° 59' Elevación 3 400 m.

DIA	PRESION ATMOSFERICA 600 + Reducida a 0°C y gravedad normal				TEMPERATURA DEL AIRE						HUMEDAD DEL AIRE							SOL Y RADIACION GLOBAL			TIEMPO METEOROS			NUBOSIDAD				EVAPO-	
											Tensión de Vapor			Humedad Relativa														
	I	II	III	P	MAX	MIN	I	II	III	T	I	II	III	I	II	III	U	HORAS	%	CAL				I	II	III	N	PICHE	TANQUE
01	84.8	83.3	84.0	84.0	10.1	4.0	7.0	9.0	8.0	7.6	7.3	8.2	7.8	97	94	96	96	.0	00	-	-------			-	-	-	-	-	-
02	84.8	83.4	84.0	84.0	12.0	7.0	7.5	8.5	8.0	8.6	7.6	8.1	7.9	97	97	97	97	9.4	82	-	-------			-	-	-	-	-	-
03	85.2	83.3	84.6	84.2	11.5	5.5	7.0	10.0	7.5	8.3	7.3	8.9	6.6	96	97	85	93	1.1	10	-	-------			-	-	-	-	-	-
04	83.6	85.3	83.3	84.2	8.0	4.5	7.4	7.7	6.8	6.9	1.1	3.5	4.4	18	45	57	40	3.1	27	-	-------			-	-	-	-	-	-
05	83.6	84.9	83.3	84.2	9.5	5.0	7.0	8.5	6.2	7.2	7.3	8.1	6.5	97	97	92	95	.0	00	-	-------			-	-	-	-	-	-
06	84.4	86.0	84.0	84.9	10.4	6.2	6.4	9.4	6.5	7.8	7.0	8.6	6.0	97	97	83	92	9.6	83	-	-------			-	-	-	-	-	-
07	85.3	86.1	84.2	85.1	9.0	5.6	6.5	9.0	5.9	7.2	7.1	5.4	2.6	97	55	37	63	4.2	37	-	-------			-	-	-	-	-	-
08	84.4	86.8	84.0	84.9	12.2	4.8	8.4	9.0	6.3	8.1	8.1	7.6	5.8	97	88	82	89	8.2	71	-	-------			-	-	-	-	-	-
09	84.2	85.3	84.0	84.6	10.4	5.8	6.4	9.5	5.9	7.6	6.5	3.6	6.2	90	42	88	73	11.0	96	-	-------			-	-	-	-	-	-
10	84.1	85.6	84.1	84.6	11.5	3.8	4.0	10.4	5.2	7.0	5.8	9.5	5.7	95	100	86	94	.5	04	-	-------			-	-	-	-	-	-
11	84.6	84.4	84.5	84.6	-	-	-	-	-	-	-	-	-	-	-	-	-	.6	05	-	-------			-	-	-	-	-	-
12	84.6	84.5	84.6	84.7	-	-	-	-	-	-	-	-	-	-	-	-	-	4.2	37	-	-------			-	-	-	-	-	-
13	86.0	85.3	85.4	85.6	-	-	-	-	-	-	-	-	-	-	-	-	-	6.6	57	-	-------			-	-	-	-	-	-
14	86.4	85.3	85.6	85.9	10.5	6.0	8.2	9.5	6.2	8.1	2.8	2.7	4.8	30	68	67	55	10.2	89	-	-------			-	-	-	-	-	-
15	86.2	85.6	86.1	86.0	10.0	4.5	7.5	9.2	5.1	7.3	7.6	8.5	5.4	97	97	82	92	8.6	75	-	-------			-	-	-	-	-	-
16	86.8	84.9	86.0	85.8	9.5	3.5	7.2	6.5	5.0	6.3	6.5	7.2	5.1	85	98	78	87	7.3	63	-	-------			-	-	-	-	-	-
17	86.0	84.5	84.5	84.9	10.0	2.8	5.8	8.4	3.5	6.1	6.8	8.0	5.8	97	96	97	97	4.0	35	-	-------			-	-	-	-	-	-
18	85.0	86.8	84.6	84.9	12.0	4.2	6.5	9.5	5.4	7.5	5.9	6.6	4.7	55	75	70	66	7.3	63	-	-------			-	-	-	-	-	-
19	86.0	85.3	86.0	85.8	7.0	2.5	5.0	6.3	3.1	4.8	2.7	5.7	5.6	40	80	97	72	8.1	70	-	-------			-	-	-	-	-	-
20	87.2	86.5	86.6	86.6	9.0	3.0	4.0	6.5	4.5	5.4	5.8	5.8	6.0	95	80	95	90	7.3	63	-	-------			-	-	-	-	-	-
21	88.0	85.7	86.0	86.5	8.5	2.0	4.0	6.5	5.3	5.3	6.0	6.9	6.6	98	96	98	97	3.0	26	-	-------			-	-	-	-	-	-
22	85.3	84.9	84.0	84.9	8.0	4.0	6.7	7.5	7.0	6.6	7.2	7.6	7.3	98	98	97	98	.7	06	-	-------			-	-	-	-	-	-
23	84.6	84.2	85.3	84.4	8.0	1.5	4.5	5.8	3.6	4.7	6.2	6.5	5.8	97	95	98	97	2.3	20	-	-------			-	-	-	-	-	-
24	84.9	84.9	84.6	84.7	7.0	5.0	4.0	6.0	4.8	5.4	6.1	6.9	6.5	99	98	100	99	8.0	70	-	-------			-	-	-	-	-	-
25	83.7	82.6	83.6	83.4	9.8	6.2	6.4	8.0	6.3	7.3	1.3	7.4	7.0	18	92	98	69	9.9	85	-	-------			-	-	-	-	-	-
26	83.3	84.6	84.6	84.6	9.0	2.0	3.0	8.0	5.0	5.4	5.7	5.9	5.5	100	73	84	86	3.4	29	-	-------			-	-	-	-	-	-
27	84.0	84.6	84.1	84.5	7.0	5.0	5.0	6.2	5.2	5.9	6.4	6.8	3.8	97	95	52	81	9.5	82	-	-------			-	-	-	-	-	-
28	84.8	84.0	83.3	84.2	6.0	4.0	4.5	5.2	4.0	4.7	6.2	4.7	3.9	98	70	64	74	5.1	44	-	-------			-	-	-	-	-	-
29	84.6	84.6	84.1	84.5	7.0	4.5	4.7	6.5	6.8	5.7	6.3	7.1	1.6	98	97	23	72	1.5	13	-	-------			-	-	-	-	-	-
30	85.3	83.3	83.3	83.8	7.5	5.5	5.9	7.5	6.0	6.5	6.9	7.5	6.8	100	96	97	98	1.5	13	-	-------			-	-	-	-	-	-
31	83.9	83.9	84.1	84.8	11.0	4.0	5.0	10.0	8.0	7.6	5.6	6.8	6.9	85	75	86	82	11.1	96	-	-------			-	-	-	-	-	-
	85.0	84.8	84.5	84.8	9.3	4.4	5.9	8.0	5.7	6.7	6.0	6.8	5.7	85	85	82	84	167.3	47										

ESTACION METEOROLOGICA DE VOLCAN IRAZU

AÑO 1971 MES FEBRERO

Long. 83° 42' Lat. 9° 59' Elevación 3.400 m.

DIA	PRESION ATMOSFERICA 600 + Reducida a 0°C y gravedad normal				TEMPERATURA DEL AIRE						HUMEDAD DEL AIRE							SOL Y RADIACION GLOBAL			TIEMPO METEOROS			NUBOSIDAD				EVAPO-	
											Tensión de Vapor			Humedad Relativa														
	I	II	III	P	MAX	MIN	I	II	III	T	I	II	III	I	II	III	U	HORAS	%	CAL				I	II	III	N	PICHE	TANQUE
01	85.5	83.7	85.0	84.4	12.1	5.2	8.0	12.5	7.5	9.3	2.4	3.4	1.1	30	30	14	25	9.9	85	-	-------			-	-	-	-	-	-
02	85.7	83.3	84.6	84.1	8.0	2.0	5.0	6.5	3.0	4.8	6.2	6.9	4.3	96	95	75	89	5.5	47	-	-------			-	-	-	-	-	-
03	84.9	83.1	84.2	83.7	6.5	3.0	3.0	6.5	4.5	4.7	5.6	5.3	6.1	97	88	97	94	3.0	26	-	-------			-	-	-	-	-	-
04	84.6	83.0	84.1	83.6	8.5	2.0	5.0	8.0	6.5	6.5	5.6	7.8	6.9	85	96	95	92	4.2	36	-	-------			-	-	-	-	-	-
05	84.7	83.0	84.1	83.6	11.5	.5	6.4	10.0	5.5	7.3	1.3	7.7	6.1	18	85	90	64	7.8	67	-	-------			-	-	-	-	-	-
06	84.1	83.0	82.7	83.4	11.2	4.0	6.5	10.0	6.5	7.7	3.0	7.8	6.8	41	85	94	73	11.4	97	-	-------			-	-	-	-	-	-
07	84.3	83.4	83.4	83.7	11.5	4.0	7.0	11.0	7.5	8.5	3.4	6.2	7.2	45	65	94	68	10.9	93	-	-------			-	-	-	-	-	-
08	84.6	84.6	84.9	84.6	12.0	5.0	7.5	11.0	8.0	8.8	5.8	7.9	8.1	74	80	100	85	6.7	57	-	-------			-	-	-	-	-	-
09	85.0	84.6	84.9	85.0	12.2	3.8	8.5	11.0	5.0	8.2	5.2	7.9	4.9	65	80	68	71	9.2	79	-	-------			-	-	-	-	-	-
10	85.7	84.5	84.6	85.0	5.5	2.8	4.0	5.0	6.0	5.0	1.7	6.2	6.0	27	97	86	70	9.5	81	-	-------			-	-	-	-	-	-
11	84.7	83.5	82.9	84.1	6.2	2.2	5.0	5.0	3.0	4.3	6.3	6.3	5.7	100	100	98	99	6.4	55	-	-------			-	-	-	-	-	-
12	85.3	84.2	84.2	84.4	11.0	6.0	8.0	7.0	6.0	7.0	.8	6.2	5.2	10	90	77	59	10.0	85	-	-------			-	-	-	-	-	-
13	-	-	-	-	-	-	-	-	-	-	-	-	-	-	-	-	-	-	-	-	-------			-	-	-	-	-	-
14	84.5	84.7	84.5	84.6	9.5	1.0	4.0	7.0	6.8	5.9	5.2	7.2	7.3	86	95	98	93	10.4	89	-	-------			-	-	-	-	-	-
15	84.3	84.3	83.8	84.6	8.5	5.2	5.5	8.0	6.0	6.5	8.2	7.9	6.9	98	98	99	98	.3	03	-	-------			-	-	-	-	-	-
16	84.3	84.3	83.8	84.3	8.5	2.5	6.0	8.5	4.4	6.3	5.2	8.2	4.8	75	98	78	84	7.6	65	-	-------			-	-	-	-	-	-
17	84.6	84.9	84.6	84.6	8.5	4.0	4.2	6.4	6.0	5.5	8.1	4.5	7.0	97	60	100	86	9.6	82	-	-------			-	-	-	-	-	-
18	85.3	85.7	84.9	85.2	10.5	3.0	6.5	9.5	7.0	7.7	2.3	5.0	4.2	32	57	55	48	11.3	97	-	-------			-	-	-	-	-	-
19	85.5	85.7	85.0	85.4	11.0	3.5	4.5	11.0	6.0	7.2	4.3	6.2	6.1	70	63	87	73	7.9	75	-	-------			-	-	-	-	-	-
20	84.9	84.6	84.3	84.6	9.0	5.0	5.4	8.5	6.0	6.6	4.3	5.8	3.5	65	70	46	60	10.9	92	-	-------			-	-	-	-	-	-
21	84.6	83.5	84.5	84.0	9.0	5.0	7.0	9.0	6.0	7.3	2.8	7.3	6.3	38	88	94	73	8.2	49	-	-------			-	-	-	-	-	-
22	85.7	83.9	85.5	84.9	11.2	5.0	8.0	9.0	6.0	7.7	6.2	8.2	6.1	77	95	87	86	5.6	47	-	-------			-	-	-	-	-	-
23	85.8	83.9	85.1	84.7	10.5	5.2	7.0	9.0	6.0	7.3	6.2	7.3	7.0	82	88	100	90	6.7	57	-	-------			-	-	-	-	-	-
24	85.7	83.8	85.8	84.8	8.5	5.0	6.0	8.0	7.0	7.0	7.0	7.9	7.3	100	98	100	99	1.7	14	-	-------			-	-	-	-	-	-
25	85.7	83.5	84.6	84.5	8.8	4.5	6.0	9.0	7.0	7.3	7.0	8.3	7.3	100	100	100	100	2.0	17	-	-------			-	-	-	-	-	-
26	86.1	84.3	85.8	85.2	12.2	5.5	9.0	12.0	8.0	9.7	4.7	8.9	5.6	55	84	70	70	6.8	58	-	-------			-	-	-	-	-	-
27	86.6	84.9	85.6	85.5	13.0	7.0	8.0	11.5	8.0	9.2	4.1	8.6	7.8	51	85	97	78	5.6	47	-	-------			-	-	-	-	-	-
28	85.5	83.9	84.7	84.7	11.5	4.0	5.8	11.0	8.0	8.3	4.2	8.6	7.9	60	87	98	82	7.7	65	-	-------			-	-	-	-	-	-
	85.1	84.1	84.5	84.5	9.9	3.9	6.2	8.9	6.2	7.1	4.7	7.0	6.1	66	84	85	78	196.8	62										

Identificación 073 081 Observador Defensa Civil

ESTACION METEOROLOGICA DE VOLCAN IRAZU
AÑO 1971 MES ENERO

RACION		PRECIPITACION		VALORES MAXIMOS EN PERIODOS FIJOS								VIENTO FRECUENCIA Y VELOCIDAD MEDIA SEGUN CADA DIRECCION									DIA
VIENTO	Temperatura Agua	TOTAL	DURACION	5'	10'	15'	30'	1h	2h	6h	12h	N	NE	E	SE	S	SW	W	NW	C	
-	-	9.8	13.45	7.2	6.0	6.0	4.0	2.5	1.9	.8	-	09 01 00 00 01 07 00 00 00 00 00 00 00 00 14 00 00									01
-	-	34.0	17.00	24.0	24.0	16.8	9.0	7.5	6.3	6.0	2.0	01 16 00 00 00 00 00 00 00 00 00 00 00 00 23 02 00									02
-	-	11.0	4.10	24.0	16.8	13.2	9.0	5.5	3.8	-	-	09 04 02 09 00 00 00 00 00 00 00 00 02 07 11 04 00									03
-	-	.6	.00	-	-	-	-	-	-	-	-	09 03 01 11 01 05 02 06 00 00 02 06 00 00 09 04 00									04
-	-	.8	.45	6.0	-	-	-	-	-	-	-	02 11 01 09 13 06 08 04 00 00 00 00 00 00 00 00 00									05
-	-	10.1	3.15	14.4	10.8	10.8	8.8	8.0	4.6	-	-	12 01 01 12 09 04 01 19 00 00 00 00 00 00 01 10 00									06
-	-	.0	.00	-	-	-	-	-	-	-	-	04 18 04 16 13 02 03 20 00 00 00 00 00 00 00 00 00									07
-	-	2.0	5.30	3.6	3.0	2.8	1.8	1.2	.7	-	-	07 03 01 14 16 04 00 00 00 00 00 00 00 00 00 00 00									08
-	-	.0	.00	-	-	-	-	-	-	-	-	08 12 06 13 08 12 02 09 00 00 00 00 00 00 00 00 00									09
-	-	.6	.20	2.4	-	-	-	-	-	-	-	17 02 00 00 07 13 00 00 00 00 00 00 00 00 00 00 00									10
-	-	9.4	5.10	10.8	7.2	5.6	3.4	2.7	1.4	-	-	11 03 00 00 13 05 00 00 00 00 00 00 00 00 00 00 00									11
-	-	.0	.00	-	-	-	-	-	-	-	-	11 08 02 14 09 05 02 16 00 00 00 00 00 00 00 00 00									12
-	-	4.0	1.40	9.6	6.0	5.4	5.0	2.6	1.5	-	-	02 16 04 14 15 02 03 21 00 00 00 00 00 00 00 00 00									13
-	-	.2	.05	2.4	-	-	-	-	-	-	-	09 04 03 13 10 04 02 16 00 00 00 00 00 00 00 00 00									14
-	-	.0	.00	-	-	-	-	-	-	-	-	12 05 02 13 08 02 02 17 00 00 00 00 00 00 00 00 00									15
-	-	.3	10.00	240.0	180.0	-	-	-	-	-	-	16 05 04 15 02 16 02 18 00 00 00 00 00 00 00 00 00									16
-	-	.0	.00	-	-	-	-	-	-	-	-	12 06 06 10 02 09 00 00 00 00 00 00 00 00 03 13 01									17
-	-	.0	.00	-	-	-	-	-	-	-	-	00 00 00 00 00 00 00 00 04 10 02 16 12 04 06 08 00									18
-	-	.0	.00	-	-	-	-	-	-	-	-	00 00 00 00 00 00 00 00 00 00 06 09 10 05 08 08 00									19
-	-	3.3	4.10	2.4	1.8	1.6	1.4	.8	.7	.4	.3	10 08 02 16 00 00 00 00 00 00 00 00 00 00 12 07 00									20
-	-	10.0	8.20	2.4	1.8	1.6	1.6	1.6	1.4	1.0	.8	15 06 07 06 00 00 00 00 00 00 00 00 00 00 02 25 00									21
-	-	35.9	21.50	9.6	7.2	6.0	4.4	3.5	2.9	2.4	2.0	07 04 04 17 01 19 00 00 00 00 06 03 01 19 05 17 00									22
-	-	13.0	7.30	7.2	6.0	5.6	3.6	2.4	2.2	1.4	.9	01 18 01 16 15 06 07 11 00 00 00 00 00 00 00 00 00									23
-	-	.0	.00	-	-	-	-	-	-	-	-	00 00 01 14 08 03 15 05 00 00 00 00 00 00 00 00 00									24
-	-	.0	.00	-	-	-	-	-	-	-	-	03 16 02 14 15 02 04 19 00 00 00 00 00 00 00 00 00									25
-	-	.9	1.10	1.2	1.2	-	-	-	-	-	-	04 06 01 19 12 01 07 12 00 00 00 00 00 00 00 00 00									26
-	-	5.6	9.50	3.6	2.4	2.0	1.4	1.1	1.1	.4	.2	10 04 09 06 05 05 00 00 00 00 00 00 00 00 00 00 00									27
-	-	.2	.10	1.2	-	-	-	-	-	-	-	03 04 10 06 11 07 00 00 00 00 00 00 00 00 00 00 00									28
-	-	.0	.00	-	-	-	-	-	-	-	-	00 00 17 02 07 11 00 00 00 00 00 00 00 00 00 00 00									29
-	-	.4	4.30	1.2	-	-	-	-	-	-	-	00 00 05 02 14 03 05 09 00 00 00 00 00 00 00 00 00									30
-	-	.0	.00	-	-	-	-	-	-	-	-	00 00 01 12 09 07 14 06 00 00 00 00 00 00 00 00 00									31
		151.5		240.0	180.0	16.8	9.0	8.0	6.3	6.0	2.0	27 7 13 12 30 6 11 13 1 10 2 9 3 9 13 9 0									

Identificación 073 081 Observador Defensa Civil

ESTACION METEOROLOGICA DE VOLCAN IRAZU
AÑO 1971 MES FEBRERO

RACION		PRECIPITACION		VALORES MAXIMOS EN PERIODOS FIJOS								VIENTO FRECUENCIA Y VELOCIDAD MEDIA SEGUN CADA DIRECCION									DIA
VIENTO	Temperatura Agua	TOTAL	DURACION	5'	10'	15'	30'	1h	2h	6h	12h	N	NE	E	SE	S	SW	W	NW	C	
-	-	.0	.00	-	-	-	-	-	-	-	-	09 07 01 09 13 07 01 20 00 00 00 00 00 00 00 00 00									01
-	-	.3	1.00	1.2	.6	.4	-	-	-	-	-	14 01 02 21 08 10 00 00 00 00 00 00 00 00 00 00 00									02
-	-	.6	1.30	1.2	1.2	.8	-	-	-	-	-	12 07 04 23 08 09 00 00 00 00 00 00 00 00 00 00 00									03
-	-	.0	.00	-	-	-	-	-	-	-	-	16 06 06 13 02 15 00 00 00 00 00 00 00 00 00 00 00									04
-	-	.0	.00	-	-	-	-	-	-	-	-	10 03 03 10 08 10 03 08 00 00 00 00 00 00 00 00 00									05
-	-	.0	.00	-	-	-	-	-	-	-	-	06 11 06 12 11 04 01 16 00 00 00 00 00 00 00 00 00									06
-	-	.0	.00	-	-	-	-	-	-	-	-	03 15 03 14 14 02 04 09 00 00 00 00 00 00 00 00 00									07
-	-	.3	2.45	1.2	-	-	-	-	-	-	-	02 12 00 00 14 02 03 06 00 00 00 00 00 00 05 12 00									08
-	-	.0	.00	-	-	-	-	-	-	-	-	14 02 02 08 08 11 00 00 00 00 00 00 00 00 00 00 00									09
-	-	7.9	13.30	4.6	2.4	2.4	2.2	2.0	1.8	1.0	.6	22 03 01 10 00 00 00 00 00 00 00 00 00 00 01 30 00									10
-	-	.0	.00	-	-	-	-	-	-	-	-	10 00 04 18 10 09 00 00 00 00 00 00 00 00 00 00 00									11
-	-	.0	.00	-	-	-	-	-	-	-	-	16 00 03 13 05 19 00 00 00 00 00 00 00 00 00 00 00									12
-	-	2.4	5.45	1.2	1.2	1.2	1.2	.9	.7	-	-	21 02 00 00 00 00 00 00 00 00 00 00 00 00 03 21 00									13
-	-	.6	4.50	1.2	1.2	1.2	.8	-	-	-	-	15 00 00 00 03 11 00 00 00 00 00 00 00 00 00 06 01 00									14
-	-	5.5	8.30	3.6	3.0	2.4	2.0	1.3	1.0	-	-	17 04 00 00 00 00 00 00 00 00 00 00 00 00 07 01 00									15
-	-	.1	.10	-	.6	-	-	-	-	-	-	24 02 00 00 00 00 00 00 00 00 00 00 00 00 00 00 00									16
-	-	.3	2.30	1.2	-	-	-	-	-	-	-	23 00 00 00 00 00 00 00 00 00 00 00 00 00 01 15 00									17
-	-	.0	.00	-	-	-	-	-	-	-	-	07 07 04 11 11 04 02 16 00 00 00 00 00 00 00 00 00									18
-	-	.0	.00	-	-	-	-	-	-	-	-	05 17 06 12 05 13 05 10 00 00 00 00 00 00 03 15 00									19
-	-	.0	.00	-	-	-	-	-	-	-	-	08 04 10 06 06 15 00 00 00 00 00 00 00 00 00 00 00									20
-	-	.0	.00	-	-	-	-	-	-	-	-	00 00 00 00 06 11 17 06 01 16 00 00 00 00 00 00 00									21
-	-	1.0	4.40	4.8	3.6	2.4	-	-	-	-	-	00 00 00 00 03 15 06 11 06 13 00 00 06 10 03 10 00									22
-	-	.0	.00	-	-	-	-	-	-	-	-	03 11 03 11 15 00 02 17 00 00 00 00 00 00 01 05 00									23
-	-	5.8	14.30	6.0	6.0	5.2	4.2	3.1	2.2	-	-	03 17 04 13 17 03 00 00 00 00 00 00 00 00 00 00 00									24
-	-	.7	16.30	1.2	-	-	-	-	-	-	-	00 00 07 13 13 02 04 00 00 00 00 00 00 00 00 00 00									25
-	-	1.2	1.30	3.6	2.4	2.4	1.8	1.1	-	-	-	03 07 03 08 08 09 03 11 00 00 01 07 01 06 03 08 02									26
-	-	3.7	6.10	12.0	10.2	7.2	5.6	-	-	-	-	06 11 03 09 04 07 00 00 00 00 00 00 01 06 09 05 01									27
-	-	2.3	11.35	3.6	2.4	1.4	.7	.4	-	-	-	07 03 10 02 07 12 00 00 00 00 00 00 00 00 00 00 00									28
		32.7		12.0	10.2	7.2	5.6	3.1	2.2	1.0	.6	41 6 13 12 30 9 8 11 1 15 0 7 1 7 6 11 0									

A/073-081/3

ESTACION METEOROLOGICA DE VOLCAN IRAZU

AÑO 1971 MES MARZO

Long. 83° 42' Lat. 9° 59' Elevación 3.400 m.

DIA	PRESION ATMOSFERICA 500 + Reducida a 0ºC y gravedad normal				TEMPERATURA DEL AIRE						HUMEDAD DEL AIRE Tensión de Vapor			Humedad Relativa				SOL Y RADIACION GLOBAL			TIEMPO METEOROS			NUBOSIDAD				EVAPO-	
	I	II	III	P	MAX	MIN	I	II	III	T	I	II	III	I	II	III	U	HORAS	%	CAL				I	II	III	N	PICHE	TANQUE
01	84.7	83.3	83.9	84.0	10.5	2.0	6.0	10.5	6.5	6.1	7.0	7.8	6.9	98	88	98	95	6.7	57	-	-------			-	-	-	-	.3	-
02	84.3	83.0	83.9	83.6	11.0	4.0	5.5	11.0	7.5	7.4	6.8	6.7	6.2	98	72	80	83	5.9	50	-	-------			-	-	-	-	3.0	-
03	84.9	83.8	85.1	84.4	10.0	1.0	6.5	9.5	7.0	7.1	6.9	7.7	6.9	80	85	98	88	5.2	44	-	-------			-	-	-	-	2.5	-
04	85.9	84.3	85.4	85.1	9.0	3.8	4.0	6.0	6.0	5.9	6.1	6.6	7.0	98	88	98	95	1.5	13	-	-------			-	-	-	-	4.1	-
05	86.1	84.3	85.0	84.8	10.5	2.5	6.0	8.5	7.5	6.9	6.8	7.8	7.2	99	97	98	98	2.9	24	-	-------			-	-	-	-	.7	-
06	84.3	83.0	83.7	83.5	13.4	5.5	7.5	13.0	10.0	9.1	3.6	6.4	5.0	49	55	35	46	11.1	93	-	-------			-	-	-	-	3.5	-
07	84.2	82.7	84.3	83.4	11.0	.3	5.5	10.5	6.5	7.0	6.3	7.6	6.7	95	75	100	90	4.5	38	-	-------			-	-	-	-	.7	-
08	85.0	83.5	85.1	84.2	9.0	5.0	6.0	7.0	6.0	5.0	7.0	7.5	6.0	95	45	75	72	2.6	22	-	-------			-	-	-	-	.4	-
09	85.7	84.3	85.5	84.9	8.0	1.2	4.0	8.0	5.1	4.8	6.1	7.0	6.5	100	93	95	96	.0	00	-	-------			-	-	-	-	.4	-
10	85.9	84.7	84.5	85.0	9.0	4.0	4.0	8.0	6.0	5.1	6.1	7.0	6.5	100	95	98	98	7.0	59	-	-------			-	-	-	-	2.1	-
11	85.8	84.7	85.9	85.2	12.0	5.0	7.0	10.0	7.0	7.8	7.5	7.0	6.7	92	85	98	92	7.8	66	-	-------			-	-	-	-	3.2	-
12	86.2	84.6	85.3	84.9	15.0	5.0	7.0	11.0	6.0	8.4	6.5	7.4	6.0	80	85	96	87	5.5	46	-	-------			-	-	-	-	4.2	-
13	85.3	83.5	84.6	84.2	13.5	4.0	7.0	10.0	8.5	8.5	6.5	8.7	7.8	65	95	95	85	9.3	78	-	-------			-	-	-	-	2.1	-
14	84.9	84.1	85.8	84.6	10.8	6.8	7.4	10.5	8.2	7.7	6.8	7.0	7.4	87	77	97	87	2.3	19	-	-------			-	-	-	-	.8	-
15	85.7	83.9	85.8	84.8	10.5	3.0	7.5	9.0	8.5	7.4	7.4	7.3	7.8	98	98	97	98	.6	05	-	-------			-	-	-	-	.8	-
16	85.7	84.3	85.9	85.2	11.5	7.0	7.0	11.0	7.0	7.4	7.5	8.4	7.5	98	87	99	95	1.6	13	-	-------			-	-	-	-	.3	-
17	85.9	84.3	86.2	85.3	9.0	4.0	5.0	6.5	5.0	4.6	6.0	5.6	5.1	99	74	86	86	2.3	19	-	-------			-	-	-	-	1.6	-
18	86.3	85.0	86.3	85.7	8.4	2.6	5.0	8.5	5.5	5.0	6.5	6.9	6.3	98	90	85	91	1.5	22	-	-------			-	-	-	-	1.2	-
19	86.1	84.9	86.1	85.5	8.6	2.4	6.0	8.5	6.5	6.1	7.0	8.0	6.9	98	99	99	99	.0	00	-	-------			-	-	-	-	1.7	-
20	86.2	85.9	85.1	85.9	9.2	4.5	7.0	7.0	5.0	5.9	6.3	6.5	5.6	70	95	54	73	1.5	22	-	-------			-	-	-	-	1.9	-
21	85.8	85.8	85.0	85.7	7.0	5.8	6.0	7.0	6.0	5.5	6.0	5.5	6.0	96	98	60	85	4.2	35	-	-------			-	-	-	-	.8	-
22	85.9	85.9	85.3	85.9	8.0	5.3	7.0	8.0	7.0	6.3	6.5	7.0	5.5	98	98	100	99	.8	07	-	-------			-	-	-	-	.7	-
23	85.9	85.4	84.7	85.5	8.5	5.3	6.5	7.0	7.0	6.5	5.8	7.5	6.5	96	98	98	97	1.5	12	-	-------			-	-	-	-	1.2	-
24	85.4	85.3	84.6	85.2	9.0	5.0	5.0	9.0	7.0	6.8	5.6	8.6	6.5	98	90	94	94	2.1	17	-	-------			-	-	-	-	-	-
25	85.5	85.7	85.1	85.5	9.0	6.0	8.0	7.0	8.0	7.6	7.0	7.0	8.0	87	82	70	80	4.9	41	-	-------			-	-	-	-	-	-
26	85.9	86.2	85.3	85.8	11.2	7.0	9.0	9.0	7.5	8.6	4.5	8.0	7.2	65	79	96	80	11.0	92	-	-------			-	-	-	-	-	-
27	85.3	86.2	85.3	85.6	14.5	4.5	9.0	14.0	5.0	8.7	8.3	8.0	6.7	97	78	50	75	10.0	83	-	-------			-	-	-	-	-	-
28	86.5	85.9	86.1	86.1	11.0	1.5	5.0	9.5	7.0	6.8	6.5	7.6	7.4	97	80	90	89	5.0	42	-	-------			-	-	-	-	-	-
29	87.1	86.2	86.1	86.5	11.5	3.5	8.5	9.0	6.0	7.3	4.0	8.3	7.6	48	85	98	77	4.8	40	-	-------			-	-	-	-	-	-
30	86.9	85.7	85.5	86.1	9.5	2.2	3.5	9.0	9.0	7.3	5.8	6.7	6.2	90	66	43	66	3.9	32	-	-------			-	-	-	-	-	-
31	86.3	85.0	86.2	86.1	14.0	6.0	6.2	13.5	10.0	7.4	6.7	7.0	7.2	15	24	50	30	10.8	89	-	-------			-	-	-	-	-	-
	85.7	84.7	85.2	85.1	10.4	4.1	6.3	9.2	6.9	6.8	6.4	7.3	6.7	87	82	85	85	138.8	38									38.2	

ESTACION METEOROLOGICA DE VOLCAN IRAZU

AÑO 1971 MES ABRIL

Long. 83° 42' Lat. 9° 59' Elevación 3.400 m.

DIA	PRESION ATMOSFERICA 600 + Reducida a 0ºC y gravedad normal				TEMPERATURA DEL AIRE						HUMEDAD DEL AIRE Tensión de Vapor			Humedad Relativa				SOL Y RADIACION GLOBAL			TIEMPO METEOROS			NUBOSIDAD				EVAPO-	
	I	II	III	P	MAX	MIN	I	II	III	T	I	II	III	I	II	III	U	HORAS	%	CAL				I	II	III	N	PICHE	TANQUE
01	87.4	86.2	86.2	86.5	11.5	2.0	7.0	10.5	7.0	7.6	4.6	7.3	4.6	61	76	61	66	10.4	86	-	-------			-	-	-	-	-	-
02	87.0	86.2	85.9	86.3	11.0	2.6	7.0	10.5	5.0	7.2	6.6	6.3	5.7	89	67	89	82	11.4	94	-	-------			-	-	-	-	-	-
03	87.0	86.5	86.3	86.5	9.2	2.6	6.5	8.0	6.5	6.6	6.4	7.1	6.4	90	91	90	90	2.9	24	-	-------			-	-	-	-	-	-
04	87.0	86.3	86.2	86.4	11.5	5.0	7.7	10.5	5.5	8.0	4.2	9.2	5.9	56	94	90	80	7.6	63	-	-------			-	-	-	-	-	-
05	87.4	86.9	86.7	86.9	10.5	6.0	7.5	10.0	6.5	8.1	4.5	6.2	5.0	57	69	67	64	10.9	90	-	-------			-	-	-	-	-	-
06	88.2	87.0	86.9	87.2	10.5	3.2	9.0	10.0	5.0	7.5	1.9	6.1	6.5	23	67	100	63	9.9	82	-	-------			-	-	-	-	-	-
07	88.2	87.0	87.1	87.3	11.4	3.0	7.0	11.0	5.0	7.5	2.8	8.8	6.0	38	92	97	76	8.2	68	-	-------			-	-	-	-	-	-
08	87.7	86.3	86.6	86.8	6.5	4.0	6.0	6.0	5.5	5.6	7.0	6.0	7.0	100	86	100	95	-	-	-	-------			-	-	-	-	-	-
09	87.0	86.2	86.5	86.9	6.0	4.2	4.5	5.8	5.0	5.1	5.8	6.5	6.9	93	100	100	97	-	-	-	-------			-	-	-	-	-	-
10	86.6	86.1	86.1	86.0	9.0	5.0	5.5	8.0	6.5	6.8	6.3	7.5	6.9	93	94	96	94	-	-	-	-------			-	-	-	-	-	-
11	87.3	85.2	86.1	85.9	9.0	2.5	6.5	7.5	7.0	6.5	7.3	7.2	7.3	98	94	97	96	-	-	-	-------			-	-	-	-	-	-
12	86.9	85.3	86.5	86.1	9.0	4.2	6.0	8.2	6.5	6.8	6.0	7.9	6.9	86	97	96	93	-	-	-	-------			-	-	-	-	-	-
13	87.1	85.6	87.0	86.2	10.0	4.8	7.0	9.0	6.5	6.9	7.3	7.5	6.7	97	97	93	96	3.4	28	-	-------			-	-	-	-	-	-
14	87.5	86.2	87.4	86.7	12.0	4.0	8.0	11.0	7.5	8.5	7.4	8.7	6.6	92	89	85	89	7.3	60	-	-------			-	-	-	-	-	-
15	87.4	85.7	86.5	86.3	11.0	1.2	6.5	9.0	7.5	7.0	6.7	8.0	7.4	93	93	96	94	3.8	31	-	-------			-	-	-	-	-	-
16	87.4	85.7	86.5	86.3	12.0	6.0	8.0	10.2	8.0	8.8	7.0	8.8	7.4	87	91	92	90	9.6	79	-	-------			-	-	-	-	-	-
17	87.3	85.6	86.3	86.2	10.5	1.0	7.5	8.3	8.0	7.1	7.6	7.9	7.5	98	96	94	96	7.3	60	-	-------			-	-	-	-	-	-
18	86.9	85.7	86.6	86.1	11.0	4.0	6.5	8.5	7.6	7.5	3.9	8.2	7.2	54	97	92	81	6.8	56	-	-------			-	-	-	-	-	-
19	86.9	85.8	86.9	86.2	10.5	4.5	7.2	9.0	7.4	7.7	6.6	7.5	7.3	87	88	95	90	6.0	49	-	-------			-	-	-	-	-	-
20	86.3	85.0	86.2	85.6	11.5	5.0	6.5	9.5	8.5	8.2	6.7	7.8	6.7	93	88	81	87	2.3	20	-	-------			-	-	-	-	-	-
21	85.7	84.6	85.9	85.2	10.0	3.0	7.0	8.5	7.5	7.2	6.5	7.8	7.2	87	94	94	92	1.2	11	-	-------			-	-	-	-	-	-
22	86.6	85.7	87.1	86.1	12.0	4.0	9.0	10.0	9.0	8.8	7.5	8.1	8.1	88	88	94	90	4.1	34	-	-------			-	-	-	-	-	-
23	87.5	86.3	87.8	86.9	13.0	8.6	10.5	12.0	9.7	10.8	-	-	-	-	-	-	-	7.7	63	-	-------			-	-	-	-	-	-
24	88.5	87.3	86.3	87.2	13.5	7.0	9.0	12.5	7.5	9.9	6.7	7.9	7.2	76	93	94	88	7.5	61	-	-------			-	-	-	-	-	-
25	86.7	87.0	86.3	86.8	13.0	6.8	8.0	12.0	7.8	9.5	6.5	8.1	7.1	80	76	90	82	11.1	90	-	-------			-	-	-	-	-	-
26	87.1	86.9	86.1	86.7	12.0	2.7	7.5	9.5	7.2	7.8	7.2	6.7	6.4	94	76	84	85	8.0	65	-	-------			-	-	-	-	-	-
27	86.3	85.9	85.7	86.0	13.0	3.0	7.2	10.5	7.0	8.1	5.4	7.0	6.3	72	73	84	76	10.5	85	-	-------			-	-	-	-	-	-
28	86.2	86.1	85.6	85.8	13.0	2.0	9.5	12.5	6.0	8.6	7.3	3.9	6.0	82	36	86	67	11.5	93	-	-------			-	-	-	-	-	-
29	86.5	86.3	86.2	86.2	13.0	5.6	6.5	11.0	6.2	8.5	6.3	9.8	5.9	87	100	84	90	11.3	92	-	-------			-	-	-	-	-	-
30	86.3	86.3	86.3	86.4	13.0	3.0	6.2	10.0	7.5	7.9	5.9	8.6	6.6	84	90	85	86	7.7	63	-	-------			-	-	-	-	-	-
	87.1	86.1	86.5	86.4	11.0	3.9	7.3	9.6	6.9	7.7	6.1	7.5	6.6	81	86	90	85	188.4	82										

Identificación 073 081 Observador Defensa Civil

ESTACION METEOROLOGICA DE VOLCAN IRAZU
AÑO 1971 MES MARZO

RACION		PRECIPITACION		VALORES MAXIMOS EN PERIODOS FIJOS								VIENTO FRECUENCIA Y VELOCIDAD MEDIA SEGUN CADA DIRECCION									DIA
VIENTO	Temperatura Agua	TOTAL	DURACION	5'	10'	15'	30'	1h	2h	6h	12h	N	NE	E	SE	S	SW	W	NW	C	
-	-	.7	4.20	1.2	-	-	-	-	-	-	-	06 14	05 11	11 06	02 16	00 00	00 00	00 00	00 00	00 00	01
-	-	2.7	.55	13.2	7.8	6.0	3.4	2.7	-	-	-	00 00	01 10	10 03	04 13	03 06	01 05	02 09	00 00	03 00	02
-	-	1.5	1.20	4.8	3.0	2.4	1.4	-	-	-	-	00 00	00 00	01 06	07 02	07 12	07 11	00 00	01 08	01 00	03
-	-	.0	.00	-	-	-	-	-	-	-	-	15 03	01 06	05 18	00 00	00 00	00 00	00 00	03 19	00 00	04
-	-	1.2	2.10	-	1.2	.8	.6	.4	.3	-	-	24 02	00 00	00 00	00 00	00 00	00 00	00 00	00 00	00 00	05
-	-	.0	.00	-	-	-	-	-	-	-	-	13 01	04 13	04 11	03 12	00 00	00 00	00 00	00 00	00 00	06
-	-	1.7	4.10	3.6	1.8	1.2	.8	.8	-	-	-	20 02	02 06	02 10	00 00	00 00	00 00	00 00	00 00	00 00	07
-	-	6.9	6.30	4.8	4.2	3.6	2.8	1.5	1.0	-	-	14 00	02 15	01 19	00 00	00 00	00 00	02 19	05 06	00 00	08
-	-	.0	.00	-	-	-	-	-	-	-	-	08 12	00 00	16 05	00 00	00 00	00 00	00 00	00 00	00 00	09
-	-	.0	.00	-	-	-	-	-	-	-	-	00 00	04 14	19 01	01 17	00 00	00 00	00 00	00 00	00 00	10
-	-	.0	.00	-	-	-	-	-	-	-	-	02 05	07 09	10 09	03 11	00 00	00 00	00 00	01 08	01	11
-	-	.8	.30	6.0	3.6	2.8	-	-	-	-	-	08 12	00 00	11 01	05 00	00 00	00 00	00 00	00 00	00 00	12
-	-	.0	.00	-	-	-	-	-	-	-	-	00 00	00 00	05 18	14 00	05 13	00 00	00 00	00 00	00 00	13
-	-	4.1	8.20	2.4	2.4	1.6	1.2	1.0	.6	.5	-	00 00	00 00	03 13	11 08	05 08	01 05	02 05	01 07	01	14
-	-	1.4	3.30	1.2	1.2	.8	.8	.6	.4	-	-	06 13	06 08	06 06	05 04	00 00	00 00	00 00	01 05	00	15
-	-	1.5	5.20	1.2	1.2	.8	.6	.3	.2	-	-	18 05	00 00	06 08	00 00	00 00	00 00	00 00	00 00	00 00	16
-	-	.0	.00	-	-	-	-	-	-	-	-	09 06	00 00	00 00	00 00	00 00	00 00	00 00	00 00	00 00	17
-	-	.0	.00	-	-	-	-	-	-	-	-	07 04	01 15	07 01	00 00	00 00	00 00	00 00	00 00	00 00	18
-	-	.8	.20	2.4	2.4	2.0	1.2	-	-	-	-	03 14	04 12	11 03	06 03	00 00	00 00	00 00	00 00	00 00	19
-	-	.0	.00	-	-	-	-	-	-	-	-	21 03	00 00	03 13	00 00	00 00	00 00	00 00	00 00	00 00	20
-	-	1.1	2.40	1.2	1.2	.8	.6	.4	-	-	-	09 06	02 18	13 02	00 00	00 00	00 00	00 00	00 00	00 00	21
-	-	14.2	13.30	3.6	2.4	2.4	2.4	1.8	1.2	1.0	1.0	10 05	01 11	04 12	00 00	00 00	00 00	00 00	09 01	00	22
-	-	8.9	2.30	7.4	6.0	6.0	6.0	5.0	4.2	-	-	04 15	04 09	07 09	08 09	00 00	00 00	01 06	00 00	00	23
-	-	.0	.00	-	-	-	-	-	-	-	-	00 00	05 08	11 00	08 02	00 00	00 00	00 00	00 30	00	24
-	-	3.8	1.20	10.8	6.6	5.6	5.0	-	-	-	-	06 01	01 05	02 08	03 06	00 00	00 00	00 00	00 09	09 03	25
-	-	.0	.00	-	-	-	-	-	-	-	-	06 14	00 00	00 00	00 00	00 00	00 00	00 00	18 01	00	26
-	-	.0	.00	-	-	-	-	-	-	-	-	15 07	03 11	03 09	00 00	00 00	00 00	01 10	02 09	00	27
-	-	.0	.00	-	-	-	-	-	-	-	-	00 00	00 00	07 00	09 07	04 18	00 00	00 00	00 00	04	28
-	-	1.4	.50	3.6	2.4	1.6	1.0	-	-	-	-	07 08	01 08	01 08	01 10	04 07	00 00	06 09	03 12	01	29
-	-	.0	.00	-	-	-	-	-	-	-	-	06 06	01 08	01 05	02 07	00 00	00 00	01 12	12 07	01	30
-	-	.0	.00	-	-	-	-	-	-	-	-	05 02	01 11	01 12	02 09	00 00	00 00	00 00	00 00	15	31
		52.7		13.2	7.8	6.0	6.0	5.0	4.2	1.0	1.0	34 7	8 10	25 8	13 8	4 11	1 7	2 10	9 8	4	

Identificación 073 081 Observador Defensa Civil

ESTACION METEOROLOGICA DE VOLCAN IRAZU
AÑO 1971 MES ABRIL

RACION		PRECIPITACION		VALORES MAXIMOS EN PERIODOS FIJOS								VIENTO FRECUENCIA Y VELOCIDAD MEDIA SEGUN CADA DIRECCION									DIA
VIENTO	Temperatura Agua	TOTAL	DURACION	5'	10'	15'	30'	1h	2h	6h	12h	N	NE	E	SE	S	SW	W	NW	C	
-	-	.0	.00	-	-	-	-	-	-	-	-	10 05	00 00	02 05	01 09	02 08	00 00	00 00	09 08	00	01
-	-	.0	.00	-	-	-	-	-	-	-	-	11 05	04 12	05 13	04 10	00 00	00 00	00 00	00 00	00	02
-	-	.9	1.35	10.8	9.6	8.8	4.8	-	-	-	-	12 02	05 07	06 09	01 08	00 00	00 00	00 00	00 00	00	03
-	-	.0	.00	-	-	-	-	-	-	-	-	11 00	04 08	09 10	00 00	00 00	00 00	00 00	00 00	00	04
-	-	.0	.00	-	-	-	-	-	-	-	-	09 03	04 16	11 05	00 00	00 00	00 00	00 00	00 00	00	05
-	-	.0	.00	-	-	-	-	-	-	-	-	10 02	08 03	06 16	00 00	00 00	00 00	00 00	00 00	00	06
-	-	6.8	15.00	3.6	3.0	3.6	2.6	2.2	4.0	-	-	18 04	00 00	00 00	00 00	00 00	00 00	00 00	06 11	00	07
-	-	45.0	24.00	6.0	5.4	5.0	4.0	3.8	3.5	2.8	2.6	00 00	00 00	00 00	00 00	00 00	00 00	00 00	24 03	00	08
-	-	31.4	24.00	8.4	7.2	6.4	5.4	4.4	3.8	2.3	2.1	07 05	01 18	02 15	00 00	00 00	00 00	00 00	14 07	00	09
-	-	20.6	17.30	3.6	3.4	3.0	2.6	2.4	2.3	1.6	1.5	07 09	01 19	01 19	00 00	00 00	00 00	03 10	12 03	00	10
-	-	19.8	17.50	4.8	4.8	4.8	3.4	2.7	2.0	1.6	1.2	18 04	00 00	00 00	00 00	00 00	00 00	00 00	06 15	00	11
-	-	1.2	5.30	2.4	1.8	1.6	.8	.6	-	-	-	17 01	02 14	00 00	00 00	00 00	00 00	00 00	05 15	00	12
-	-	1.2	2.40	2.4	1.8	1.6	8.0	5.0	-	-	-	21 02	02 14	00 00	00 00	00 00	00 00	00 01	18 00	00	13
-	-	1.0	1.00	3.6	2.4	2.0	1.2	1.0	-	-	-	18 02	03 10	01 12	00 00	00 00	00 00	00 02	21 00	00	14
-	-	11.9	3.50	12.0	11.4	9.2	6.0	5.1	3.5	-	-	10 08	03 10	00 00	00 00	00 00	00 01	06 09	10 01	01	15
-	-	.0	.00	-	-	-	-	-	-	-	-	02 07	00 00	07 06	00 00	00 00	00 04	10 10	04 01	01	16
-	-	.0	.00	-	-	-	-	-	-	-	-	00 00	00 00	00 00	00 00	00 00	02 06	09 01	13 06	00	17
-	-	.0	.00	-	-	-	-	-	-	-	-	01 05	00 00	01 06	05 11	06 12	03 11	06 04	02 12	00	18
-	-	.0	.00	-	-	-	-	-	-	-	-	00 00	00 00	01 09	09 09	06 08	04 06	03 12	00 00	01	19
-	-	2.8	4.10	6.0	6.0	4.4	3.4	1.9	-	-	-	00 00	00 00	03 12	05 13	08 07	03 07	03 09	00 00	02	20
-	-	.0	.00	-	-	-	-	-	-	-	-	00 00	00 00	06 09	09 08	01 06	01 05	03 05	01 10	03	21
-	-	.3	.15	1.2	1.2	1.2	-	-	-	-	-	00 00	00 00	03 11	03 07	00 00	00 00	00 05	06 13	22	
-	-	.0	.00	-	-	-	-	-	-	-	-	05 15	00 00	07 09	00 00	00 00	00 00	00 00	00 00	12	23
-	-	.0	.00	-	-	-	-	-	-	-	-	00 00	00 00	15 02	06 11	00 00	00 00	00 00	00 00	00	24
-	-	.0	.00	-	-	-	-	-	-	-	-	01 10	01 12	14 02	08 08	00 00	00 00	00 00	00 00	00	25
-	-	.1	.05	1.2	-	-	-	-	-	-	-	02 10	03 11	10 06	09 08	00 00	00 00	00 00	00 00	00	26
-	-	.0	.00	-	-	-	-	-	-	-	-	02 10	04 11	18 05	00 00	00 00	00 00	00 00	00 00	00	27
-	-	.0	.00	-	-	-	-	-	-	-	-	09 01	00 00	06 14	09 09	00 00	00 00	00 00	00 00	00	28
-	-	.0	.00	-	-	-	-	-	-	-	-	02 16	00 00	19 05	03 21	00 00	00 00	00 00	00 00	00	29
-	-	.0	-	-	-	-	-	-	-	-	-	00 00	00 00	02 16	19 05	00 00	00 00	00 00	00 00	03	30
		145.0		12.0	11.4	9.2	8.0	5.1	4.0	2.8	2.6	28 6	6 12	22 9	13 10	3 8	2 7	4 7	17 10	5	

ESTACION METEOROLOGICA DE VOLCAN IRAZU

AÑO 1971 MES MAYO

Long. 83° 42' Lat. 9° 59' Elevación 3.400 m.

DIA	600 + PRESION ATMOSFERICA Reducida a 0°C y gravedad normal				TEMPERATURA DEL AIRE						HUMEDAD DEL AIRE Tensión de Vapor			Humedad Relativa				SOL Y RADIACION GLOBAL			TIEMPO METEOROS			NUBOSIDAD				EVAPO.	
	I	II	III	P	MAX	MIN	I	II	III	T	I	II	III	I	II	III	U	HORAS	%	CAL				I	II	III	N	PICHE	TANQUE
01	86.9	86.6	86.1	86.6	13.0	2.2	7.5	9.0	6.5	7.6	6.2	7.0	5.8	85	87	80	84	-	-	-	-------			-	-	-	-	1.1	-
02	86.6	85.4	85.6	86.7	11.5	8.6	9.0	9.0	7.5	9.1	2.9	7.8	7.2	33	91	94	73	-	-	-	-------			-	-	-	-	2.0	-
03	86.4	86.2	86.5	86.3	11.5	6.0	7.0	9.8	6.5	8.2	6.8	6.1	5.8	90	67	80	79	-	-	-	-------			-	-	-	-	1.0	-
04	87.2	86.6	86.6	86.8	11.4	3.0	8.0	10.0	6.5	7.8	6.0	8.1	7.2	75	88	100	88	-	-	-	-------			-	-	-	-	1.6	-
05	87.0	86.1	86.6	86.6	13.0	4.0	8.5	11.5	7.5	8.9	7.0	9.5	6.8	87	94	87	89	-	-	-	-------			-	-	-	-	3.3	-
06	87.4	86.2	86.6	86.6	13.0	4.0	9.5	7.2	8.0	8.3	8.3	7.2	7.0	94	94	87	92	-	-	-	-------			-	-	-	-	3.0	-
07	86.6	86.2	86.2	86.3	11.0	6.0	7.3	9.2	8.0	8.3	6.9	8.5	6.0	89	98	75	87	-	-	-	-------			-	-	-	-	2.3	-
08	86.6	86.0	85.6	86.2	12.0	4.5	7.2	10.0	7.0	8.1	7.4	8.1	7.5	97	88	100	95	-	-	-	-------			-	-	-	-	1.3	-
09	86.6	86.0	86.6	86.6	12.5	6.8	7.0	9.5	5.5	8.3	7.0	8.1	5.0	93	91	73	86	-	-	-	-------			-	-	-	-	2.6	-
10	87.6	86.1	87.2	86.8	11.0	7.8	7.8	10.5	6.2	8.7	6.5	8.3	6.9	82	87	97	89	-	-	-	-------			-	-	-	-	1.3	-
11	87.6	86.4	86.8	86.7	10.6	7.8	8.0	10.0	8.5	9.0	7.5	8.9	7.3	94	98	86	93	-	-	-	-------			-	-	-	-	.9	-
12	86.8	85.7	86.8	86.2	11.5	8.0	8.2	9.5	8.0	9.0	7.4	8.1	7.8	91	91	97	93	-	-	-	-------			-	-	-	-	.7	-
13	86.6	85.4	86.6	86.2	-	9.5	9.5	8.8	-	9.3	6.7	7.6	-	76	90	-	83	-	-	-	-------			-	-	-	-	-	-
14	87.2	86.0	87.2	87.0	10.0	7.2	8.2	9.2	7.5	8.4	5.7	8.3	7.0	69	95	90	85	-	-	-	-------			-	-	-	-	1.1	-
15	87.2	86.8	86.8	86.8	10.5	7.2	8.0	9.0	7.0	8.3	6.2	7.5	7.0	77	88	93	86	1.8	15	-	-------			-	-	-	-	.8	-
16	87.2	85.3	86.1	86.1	12.0	3.7	8.7	10.0	8.0	7.9	7.7	9.2	6.5	91	100	87	93	3.9	31	-	-------			-	-	-	-	.8	-
17	87.0	85.2	86.5	86.2	11.0	3.0	8.8	9.0	6.5	7.7	6.1	7.0	6.9	77	87	96	87	4.6	37	-	-------			-	-	-	-	.6	-
18	86.0	86.0	87.2	86.5	11.0	3.5	8.0	10.5	7.0	8.0	6.5	7.3	6.0	87	82	86	85	5.9	48	-	-------			-	-	-	-	.7	-
19	88.0	86.4	87.2	87.0	11.0	3.0	8.0	9.0	8.0	7.8	6.5	7.0	6.5	87	87	87	87	2.5	20	-	-------			-	-	-	-	.0	-
20	87.6	86.6	87.8	87.2	10.2	5.2	8.0	8.5	7.0	7.8	6.5	7.8	7.5	80	94	100	91	1.9	15	-	-------			-	-	-	-	.4	-
21	87.7	86.0	87.2	86.8	9.8	5.0	7.5	8.5	6.5	7.5	6.2	6.7	6.9	80	81	96	86	1.8	15	-	-------			-	-	-	-	-	-
22	-	-	-	-	-	-	-	-	-	-	-	-	-	-	-	-	-	-	-	-	-------			-	-	-	-	-	-
23	-	-	-	-	-	-	-	-	-	-	-	-	-	-	-	-	-	-	-	-	-------			-	-	-	-	-	-
24	-	-	-	-	-	-	-	-	-	-	-	-	-	-	-	-	-	-	-	-	-------			-	-	-	-	-	-
25	-	-	-	-	-	-	-	-	-	-	-	-	-	-	-	-	-	-	-	-	-------			-	-	-	-	-	-
26	-	-	-	-	-	-	-	-	-	-	-	-	-	-	-	-	-	-	-	-	-------			-	-	-	-	-	-
27	-	-	-	-	-	-	-	-	-	-	-	-	-	-	-	-	-	-	-	-	-------			-	-	-	-	-	-
28	-	-	-	-	12.5	5.0	8.0	10.0	8.5	8.8	7.0	9.2	8.0	87	100	96	94	3.4	27	-	-------			-	-	-	-	-	-
29	87.2	86.6	86.8	86.8	11.0	4.4	9.0	9.5	8.5	8.5	8.3	7.8	7.3	95	88	87	90	4.0	32	-	-------			-	-	-	-	1.2	-
30	87.2	87.2	87.2	87.1	11.9	5.0	8.0	10.0	8.0	8.6	6.0	8.9	7.8	75	98	97	90	7.4	59	-	-------			-	-	-	-	2.0	-
31	87.8	86.9	87.4	87.3	11.2	4.6	6.2	9.8	7.2	7.8	6.3	7.8	7.4	89	85	97	90	.0	00	-	-------			-	-	-	-	1.2	-
	87.1	86.2	86.7	86.6	11.4	5.4	8.0	9.5	7.3	8.3	6.6	7.9	6.9	83	90	90	88	37.2	27									29.9	

ESTACION METEOROLOGICA DE VOLCAN IRAZU

AÑO 1971 MES JUNIO

Long. 83° 42' Lat. 9° 59' Elevación 3.400 m.

DIA	600 + PRESION ATMOSFERICA Reducida a 0°C y gravedad normal				TEMPERATURA DEL AIRE						HUMEDAD DEL AIRE Tensión de Vapor			Humedad Relativa				SOL Y RADIACION GLOBAL			TIEMPO METEOROS			NUBOSIDAD				EVAPO.	
	I	II	III	P	MAX	MIN	I	II	III	T	I	II	III	I	II	III	U	HORAS	%	CAL				I	II	III	N	PICHE	TANQUE
01	87.0	86.6	86.9	86.8	7.2	5.3	6.5	7.0	6.0	6.4	6.7	6.6	7.0	93	88	100	94	.5	04	-	-------			-	-	-	-	.4	-
02	87.7	86.6	87.3	87.1	-	4.2	6.0	8.5	5.0	6.0	6.0	6.7	6.0	86	81	93	87	.5	04	-	-------			-	-	-	-	.4	-
03	86.9	86.9	87.8	87.2	8.0	3.0	6.5	8.0	7.0	6.5	6.7	7.0	7.5	93	87	100	94	5.4	43	-	-------			-	-	-	-	.3	-
04	88.4	87.3	88.5	88.1	11.5	3.0	7.1	10.0	8.0	7.9	7.0	8.3	7.0	92	90	87	90	6.1	49	-	-------			-	-	-	-	.9	-
05	86.6	87.4	87.3	87.1	10.0	3.2	8.0	9.0	7.5	7.5	7.0	8.6	6.4	87	100	83	90	.3	02	-	-------			-	-	-	-	1.0	-
06	87.3	86.2	86.9	86.7	12.0	3.2	7.5	9.0	7.5	7.8	7.2	8.4	7.6	94	97	98	96	1.3	10	-	-------			-	-	-	-	1.8	-
07	87.3	86.2	87.0	86.9	11.7	4.2	7.5	9.2	9.5	8.4	7.6	7.6	7.3	98	88	82	90	3.4	27	-	-------			-	-	-	-	.2	-
08	87.8	86.3	87.5	87.1	11.0	4.0	7.8	9.5	-	8.1	7.1	8.3	-	90	94	-	92	2.8	22	-	-------			-	-	-	-	.4	-
09	87.9	86.6	87.1	87.2	11.0	3.3	7.2	9.0	6.5	7.4	7.4	8.6	6.0	97	100	99	99	.7	06	-	-------			-	-	-	-	.8	-
10	87.8	86.3	86.7	87.1	14.2	4.5	8.5	11.0	9.5	9.5	6.8	7.6	6.2	88	77	70	78	4.5	36	-	-------			-	-	-	-	1.1	-
11	87.7	86.5	87.7	87.1	11.5	3.4	9.0	8.0	7.5	7.9	5.5	7.0	6.6	64	87	85	79	2.1	17	-	-------			-	-	-	-	.2	-
12	86.5	86.9	86.3	86.8	12.7	-	7.0	10.0	7.0	9.2	6.5	8.1	6.5	87	88	87	87	4.6	37	-	-------			-	-	-	-	.2	-
13	86.3	85.0	85.6	85.7	8.0	5.0	8.0	.0	6.5	6.7	7.0	6.1	6.7	87	88	93	89	.9	07	-	-------			-	-	-	-	.1	-
14	86.1	85.3	85.9	85.7	10.0	4.2	6.5	9.0	8.5	7.6	6.7	7.5	7.3	93	88	87	89	1.9	15	-	-------			-	-	-	-	.6	-
15	85.9	85.3	85.6	85.6	10.0	-	7.0	8.0	7.5	8.1	7.5	6.7	6.5	100	81	87	89	6.5	52	-	-------			-	-	-	-	.6	-
16	86.3	85.4	85.6	85.7	10.5	5.2	7.5	8.0	7.0	7.6	7.2	7.6	6.5	94	94	87	92	2.4	19	-	-------			-	-	-	-	.8	-
17	85.9	85.8	86.1	85.8	9.5	4.2	6.5	9.0	6.5	7.1	6.9	7.5	6.7	86	88	93	89	1.5	12	-	-------			-	-	-	-	.1	-
18	86.6	86.3	86.5	86.4	9.5	-	6.0	6.5	5.0	6.7	6.1	6.7	5.8	88	93	93	91	.0	00	-	-------			-	-	-	-	.4	-
19	86.6	86.3	87.1	86.5	9.0	3.0	6.0	7.5	6.5	6.4	6.1	7.6	7.0	88	96	97	94	.6	05	-	-------			-	-	-	-	.4	-
20	86.2	86.9	86.9	86.8	10.0	2.0	4.5	8.0	6.2	6.1	5.8	8.0	6.9	93	100	97	97	5.3	42	-	-------			-	-	-	-	.3	-
21	87.3	87.3	86.7	87.2	11.0	3.0	7.7	8.5	6.8	7.4	7.1	8.0	7.2	91	96	97	95	.8	06	-	-------			-	-	-	-	.8	-
22	86.9	87.3	86.5	86.9	-	3.0	9.5	9.5	8.5	7.6	6.2	8.3	5.7	70	94	69	86	5.9	47	-	-------			-	-	-	-	2.0	-
23	86.9	87.3	86.7	87.0	-	2.0	7.2	10.0	6.5	6.4	7.4	7.0	6.9	97	77	95	90	8.6	69	-	-------			-	-	-	-	1.0	-
24	87.3	87.0	87.3	87.2	10.0	-	7.2	7.5	6.0	7.7	7.2	8.4	7.0	94	83	100	92	.0	00	-	-------			-	-	-	-	.7	-
25	86.7	86.5	87.8	86.8	10.5	2.8	7.2	9.5	7.0	7.4	7.5	8.3	7.5	98	94	100	97	3.0	24	-	-------			-	-	-	-	1.5	-
26	87.1	87.1	87.1	87.0	11.4	2.2	8.5	11.0	7.3	8.0	8.0	6.5	6.6	96	67	60	74	9.3	74	-	-------			-	-	-	-	1.9	-
27	87.3	86.9	87.1	86.9	12.5	4.1	7.5	10.0	7.0	8.3	6.6	8.2	6.4	85	89	85	86	6.6	53	-	-------			-	-	-	-	1.7	-
28	87.1	86.2	86.6	86.7	10.5	5.0	7.1	7.5	5.5	7.1	6.7	7.5	6.5	89	97	96	94	1.4	11	-	-------			-	-	-	-	.3	-
29	86.6	85.9	86.3	86.2	8.8	3.4	7.2	5.1	5.3	6.0	6.5	6.3	5.3	85	95	79	86	2.6	21	-	-------			-	-	-	-	.6	-
30	86.2	85.0	85.9	85.7	8.6	5.1	7.5	7.5	6.8	7.0	5.5	7.5	7.0	70	97	94	87	.3	02	-	-------			-	-	-	-	.3	-
	86.9	86.4	86.8	86.7	10.4	3.7	7.2	8.3	6.9	7.4	6.8	7.5	6.6	89	90	89	90	89.8	24									21.8	

Identificación 073 081 Observador Defensa Civil

ESTACION METEOROLOGICA DE VOLCAN IRAZU
AÑO 1971 MES MAYO

RACION		PRECIPITACION		VALORES MAXIMOS EN PERIODOS FIJOS								VIENTO FRECUENCIA Y VELOCIDAD MEDIA SEGUN CADA DIRECCION									DIA
VIENTO	Temperatura Agua	TOTAL	DURACION	5'	10'	15'	30'	1h	2h	6h	12h	N	NE	E	SE	S	SW	W	NW	C	
-	-	.4	.15	2.4	1.8	1.6	-	-	-	-	-	09 03	14 01	00 00	01 09	00 00	00 00	00 00	00 00	00 00	01
-	-	.6	4.00	1.2	-	-	-	-	-	-	-	11 08	05 08	08 09	00 00	00 00	00 00	00 00	00 00	00 00	02
-	-	1.6	2.30	2.4	1.8	1.6	1.6	1.1	-	-	-	08 02	06 10	07 10	00 00	00 00	00 00	00 00	00 00	00 03	03
-	-	.0	.00	-	-	-	-	-	-	-	-	04 09	07 08	11 02	00 00	00 00	00 00	00 00	00 00	00 02	04
-	-	.0	.00	-	-	-	-	-	-	-	-	03 12	02 10	15 01	04 10	00 00	00 00	00 00	00 00	00 00	05
-	-	.0	.00	-	-	-	-	-	-	-	-	07 07	08 08	08 08	01 13	00 00	00 00	00 00	00 00	00 00	06
-	-	.3	.15	-	1.2	-	-	-	-	-	-	02 17	16 03	02 07	00 00	00 00	00 00	00 00	00 00	00 04	07
-	-	.1	.30	-	-	-	-	-	-	-	-	04 15	07 10	13 00	00 00	00 00	00 00	00 00	00 00	00 00	08
-	-	1.5	.50	7.2	5.4	4.0	-	-	-	-	-	04 14	10 02	09 01	01 08	00 00	00 00	00 00	00 00	00 00	09
-	-	15.3	3.30	15.6	10.2	9.2	9.2	7.4	5.0	-	-	05 13	12 03	07 00	00 00	00 00	00 00	00 00	00 00	00 00	10
-	-	3.3	6.00	4.8	3.6	3.2	3.0	2.2	-	-	-	05 15	09 00	09 03	00 00	00 00	00 00	00 00	00 00	00 01	11
-	-	10.6	3.20	19.2	15.6	11.6	7.4	5.3	3.2	-	-	07 07	03 06	05 09	05 10	00 00	00 00	00 00	00 00	00 04	12
-	-	52.0	10.40	51.6	48.0	41.2	33.6	22.8	11.7	7.9	-	08 06	08 10	05 05	02 09	00 00	00 00	00 00	00 00	00 01	13
-	-	8.8	6.50	20.4	14.4	10.4	5.6	4.4	2.6	-	-	00 00	00 00	03 11	21 02	00 00	00 00	00 00	00 00	00 00	14
-	-	16.4	6.10	16.8	11.4	10.4	6.6	4.6	3.4	3.0	-	00 00	10 07	06 07	07 07	00 00	00 00	00 00	00 00	00 01	15
-	-	1.0	1.45	2.4	1.8	2.0	.5	.6	-	-	-	02 07	03 06	07 07	11 06	00 00	00 00	00 00	00 00	00 01	16
-	-	11.1	6.50	19.2	15.0	12.0	6.8	3.7	2.4	1.7	-	02 09	04 09	14 01	03 10	00 00	00 00	00 00	00 00	00 01	17
-	-	28.3	7.40	24.0	18.3	16.4	11.8	6.9	6.6	4.5	-	02 09	02 08	16 04	04 12	00 00	00 00	00 00	00 00	00 00	18
-	-	20.8	8.20	8.4	7.8	6.8	6.0	5.0	5.0	3.2	-	02 09	03 06	10 07	08 09	00 00	00 00	00 00	00 00	00 01	19
-	-	16.4	7.30	21.6	15.6	12.8	10.2	6.3	5.0	-	-	00 00	00 00	00 00	00 09	11 01	06 00	00 00	00 00	00 00	20
-	-	33.9	9.30	38.4	30.0	26.8	17.4	14.3	8.4	-	-	- -	- -	- -	- -	- -	- -	- -	- -	- -	21
-	-	.0	-	-	-	-	-	-	-	-	-	- -	- -	- -	- -	- -	- -	- -	- -	- -	22
-	-	.0	-	-	-	-	-	-	-	-	-	- -	- -	- -	- -	- -	- -	- -	- -	- -	23
-	-	.0	-	-	-	-	-	-	-	-	-	- -	- -	- -	- -	- -	- -	- -	- -	- -	24
-	-	.0	-	-	-	-	-	-	-	-	-	- -	- -	- -	- -	- -	- -	- -	- -	- -	25
-	-	.0	-	-	-	-	-	-	-	-	-	- -	- -	- -	- -	- -	- -	- -	- -	- -	26
-	-	.0	-	-	-	-	-	-	-	-	-	- -	- -	- -	- -	- -	- -	- -	- -	- -	27
-	-	5.2	4.05	6.0	6.0	5.2	3.6	3.0	2.0	-	-	01 11	03 07	08 11	00 00	00 00	00 00	00 01	09 00		28
-	-	.9	1.10	1.2	1.2	.8	.8	-	-	-	-	01 06	06 08	10 10	05 12	00 00	00 00	00 00	00 00	00 02	29
-	-	.0	.00	-	-	-	-	-	-	-	-	00 00	06 07	08 07	08 07	00 00	00 00	00 00	00 00	00 02	30
-	-	1.4	1.30	4.8	3.0	2.4	1.6	1.2	-	-	-	02 12	02 09	12 05	08 10	00 00	00 00	00 00	00 00	00 00	31
		231.5		51.6	48.0	41.2	33.6	22.8	11.7	7.9		16 10	26 7	35 6	18 9	0 6	2 7	4 7	0 9	4	

Identificación 073 081 Observador Defensa Civil

ESTACION METEOROLOGICA DE VOLCAN IRAZU
AÑO 1971 MES JUNIO

RACION		PRECIPITACION		VALORES MAXIMOS EN PERIODOS FIJOS								VIENTO FRECUENCIA Y VELOCIDAD MEDIA SEGUN CADA DIRECCION									DIA
VIENTO	Temperatura Agua	TOTAL	DURACION	5'	10'	15'	30'	1h	2h	6h	12h	N	NE	E	SE	S	SW	W	NW	C	
-	-	5.4	7.10	3.6	3.0	2.4	2.0	1.6	1.3	-	-	13 03	02 11	05 16	03 25	00 00	00 00	00 00	00 01	20 00	01
-	-	.3	1.50	-	-	-	.2	.1	-	-	-	04 24	05 11	05 15	10 04	00 00	00 00	00 00	00 00	00 00	02
-	-	6.8	2.50	9.6	6.0	5.6	4.8	4.1	2.5	-	-	00 00	00 00	12 02	12 05	00 00	00 00	00 00	00 00	00 00	03
-	-	.0	.00	-	-	-	-	-	-	-	-	00 00	07 08	14 03	03 12	00 00	00 00	00 00	00 00	00 00	04
-	-	21.8	4.40	25.2	21.0	20.0	16.2	12.2	9.0	-	-	11 04	03 08	08 03	00 00	00 00	00 00	00 00	02 17	00	05
-	-	4.6	4.55	18.0	12.6	9.2	5.6	2.8	1.4	-	-	07 08	05 08	11 04	00 00	00 00	00 00	00 01	12 00		06
-	-	4.0	3.30	3.6	2.4	2.0	1.2	1.0	-	-	-	08 10	04 09	08 00	04 24	00 00	00 00	00 00	00 00	00 00	07
-	-	5.0	3.45	30.0	28.2	22.0	12.8	7.8	-	-	-	00 00	00 00	16 00	08 10	00 00	00 00	00 00	00 00	00 00	08
-	-	16.7	12.20	6.0	5.4	5.6	4.6	4.3	3.2	3.0	-	09 04	04 09	07 14	04 13	00 00	00 00	00 00	00 00	00 00	09
-	-	.5	.30	1.2	1.2	1.2	-	-	-	-	-	03 08	05 08	15 05	01 09	00 00	00 00	00 00	00 00	00 00	10
-	-	6.0	1.40	21.6	16.8	14.8	9.8	-	-	-	-	06 10	06 10	08 11	04 18	00 00	00 00	00 00	00 00	00 00	11
-	-	9.1	6.40	10.8	7.8	6.0	4.8	3.4	2.0	-	-	00 00	00 00	07 07	17 01	00 00	00 00	00 00	00 00	00 00	12
-	-	3.7	4.10	6.0	4.2	4.0	3.6	-	-	-	-	00 00	00 00	02 31	21 02	01 12	00 00	00 00	00 00	00 00	13
-	-	20.1	4.20	24.0	18.0	14.0	12.0	10.1	8.0	-	-	00 00	00 00	03 10	20 03	01 17	00 00	00 00	00 00	00 00	14
-	-	.3	.10	1.2	1.2	-	-	-	-	-	-	05 15	03 13	12 02	04 23	00 00	00 00	00 00	00 00	00 00	15
-	-	18.1	2.10	48.0	39.0	34.8	20.4	13.7	-	-	-	07 13	01 13	10 05	06 05	00 00	00 00	00 00	00 00	00 00	16
-	-	.0	-	-	-	-	-	-	-	-	-	09 03	00 00	04 15	11 00	00 00	00 00	00 00	00 00	00 00	17
-	-	.0	-	-	-	-	-	-	-	-	-	05 13	01 07	09 07	09 11	00 00	00 00	00 00	00 00	00 00	18
-	-	.0	-	-	-	-	-	-	-	-	-	10 04	04 17	04 03	06 10	00 00	00 00	00 00	00 00	00 00	19
-	-	.0	-	-	-	-	-	-	-	-	-	08 02	01 11	06 04	09 09	00 00	00 00	00 00	00 00	00 00	20
-	-	.0	-	-	-	-	-	-	-	-	-	04 08	02 07	15 05	03 08	00 00	00 00	00 00	00 00	00 00	21
-	-	.0	-	-	-	-	-	-	-	-	-	07 07	03 10	07 12	07 08	00 00	00 00	00 00	00 00	00 00	22
-	-	.0	-	-	-	-	-	-	-	-	-	03 12	00 00	20 02	01 10	00 00	00 00	00 00	00 00	00 00	23
-	-	.0	-	-	-	-	-	-	-	-	-	10 06	00 00	13 07	01 22	00 00	00 00	00 00	00 00	00 00	24
-	-	.0	-	-	-	-	-	-	-	-	-	19 04	02 13	03 14	00 00	00 00	00 00	00 00	00 00	00 00	25
-	-	.0	.00	-	-	-	-	-	-	-	-	11 04	03 13	10 01	00 00	00 00	00 00	00 00	00 00	00 00	26
-	-	.0	.00	-	-	-	-	-	-	-	-	03 13	00 00	21 02	00 00	00 00	00 00	00 00	00 00	00 00	27
-	-	13.0	5.40	21.6	15.6	11.6	8.0	4.3	2.9	-	-	09 04	00 00	10 05	05 14	00 00	00 00	00 00	00 00	00 00	28
-	-	2.6	3.35	3.6	3.0	2.4	1.6	1.3	-	-	-	04 16	03 20	17 06	00 00	00 00	00 00	00 00	00 00	00 00	29
-	-	41.5	7.35	40.8	32.4	33.2	25.6	15.6	9.5	-	-	05 15	00 00	05 12	12 01	00 00	00 00	00 00	02 20	00	30
		183.5		48.0	39.0	34.8	25.6	15.6	9.5	3.0		25 9	9 11	40 7	25 10	0 15	2 7	4 7	1 17	0	

A/073-081/7

ESTACION METEOROLOGICA DE VOLCAN IRAZU
AÑO 1971 MES JULIO

Long. 83° 42' Lat. 9° 59' Elevación 3.400 m.

DIA	PRESION ATMOSFERICA 600 + Reducida a 0°C y gravedad normal				TEMPERATURA DEL AIRE						HUMEDAD DEL AIRE Tensión de Vapor			Humedad Relativa				SOL Y RADIACION GLOBAL			TIEMPO METEOROS		NUBOSIDAD				EVAPO-	
	I	II	III	P	MAX	MIN	I	II	III	T	I	II	III	I	II	III	U	HORAS	%	CAL			I	II	III	N	PICHE	TANQUE
01	86.4	85.7	86.6	86.0	8.7	3.4	5.8	7.6	6.0	6.3	6.3	7.4	6.4	91	95	91	92	.0	00	-	-------		-	-	-	-	.3	-
02	87.2	86.4	86.9	86.6	9.0	4.0	6.0	8.1	5.0	6.4	6.0	8.1	8.5	86	100	99	95	.2	02	-	-------		-	-	-	-	.7	-
03	87.2	86.6	86.5	86.5	9.0	4.9	6.5	6.5	6.0	6.6	6.2	6.7	7.0	85	93	100	92	1.0	08	-	-------		-	-	-	-	.3	-
04	87.2	86.6	86.0	86.8	9.0	2.5	6.5	7.0	5.5	6.1	7.0	7.5	5.9	98	100	87	95	1.6	13	-	-------		-	-	-	-	.9	-
05	86.0	86.0	85.3	86.0	9.5	3.0	5.5	8.0	7.5	6.7	6.5	7.2	7.4	98	90	96	95	4.4	35	-	-------		-	-	-	-	.7	-
06	85.4	85.2	84.6	85.3	7.5	1.5	6.5	5.0	4.5	5.0	6.9	6.0	5.8	96	91	93	93	3.2	26	-	-------		-	-	-	-	2.2	-
07	85.6	86.0	85.6	85.9	11.0	3.0	8.5	10.7	7.5	8.1	7.0	7.1	6.4	90	73	83	82	9.6	77	-	-------		-	-	-	-	2.7	-
08	86.0	86.1	85.7	86.0	10.0	4.5	7.5	8.5	8.0	7.7	7.2	8.1	6.7	94	97	89	93	3.3	26	-	-------		-	-	-	-	.6	-
09	85.7	85.3	84.8	85.5	9.0	5.0	6.5	8.0	7.0	7.1	6.8	7.5	5.6	94	95	75	88	2.2	18	-	-------		-	-	-	-	.1	-
10	85.3	85.3	85.3	85.5	8.5	4.5	6.0	6.6	6.3	6.4	7.0	6.9	6.1	100	94	85	93	1.2	10	-	-------		-	-	-	-	.7	-
11	86.8	86.0	86.1	86.0	9.0	4.2	6.5	7.4	6.5	6.7	6.9	7.3	6.7	96	95	93	95	.3	02	-	-------		-	-	-	-	.4	-
12	86.6	86.6	86.5	86.5	8.0	5.0	6.7	7.5	7.0	6.8	6.3	6.6	6.7	84	85	89	86	.0	00	-	-------		-	-	-	-	.6	-
13	86.8	86.6	86.6	86.5	9.0	4.8	6.5	8.6	5.5	6.9	6.6	8.3	6.3	90	100	93	94	1.7	14	-	-------		-	-	-	-	.1	-
14	86.2	84.9	85.4	85.9	10.5	4.9	6.5	8.5	7.2	7.5	6.4	8.0	7.4	88	96	97	94	1.2	10	-	-------		-	-	-	-	.2	-
15	85.3	84.8	85.4	85.4	10.2	5.2	6.2	8.0	6.0	7.1	6.9	7.8	6.8	97	97	97	97	1.3	10	-	-------		-	-	-	-	.7	-
16	86.6	86.0	87.0	86.6	11.0	6.2	7.4	9.5	7.0	8.2	7.3	8.5	6.9	95	96	92	94	4.2	34	-	-------		-	-	-	-	.4	-
17	88.2	87.7	87.4	87.6	11.0	4.8	6.0	10.8	7.0	7.9	6.0	8.8	6.9	86	91	92	90	1.8	15	-	-------		-	-	-	-	1.0	-
18	87.4	86.6	86.6	86.9	10.0	4.9	5.1	7.5	5.3	6.6	6.6	7.2	6.4	100	94	96	97	4.0	32	-	-------		-	-	-	-	.7	-
19	86.9	86.6	86.8	86.6	11.0	3.0	4.0	10.6	7.0	7.1	6.1	6.7	6.8	100	71	90	87	1.3	10	-	-------		-	-	-	-	1.8	-
20	87.2	86.8	86.8	86.8	11.5	5.3	7.5	10.0	6.7	8.2	7.4	8.1	6.8	96	88	93	92	6.4	52	-	-------		-	-	-	-	.9	-
21	86.9	86.6	86.6	86.7	12.1	3.2	7.0	11.0	8.0	8.3	7.5	7.8	7.4	100	79	92	90	7.3	59	-	-------		-	-	-	-	.4	-
22	86.6	86.2	85.7	86.2	8.0	4.5	6.0	7.5	5.0	6.2	6.4	7.4	6.5	91	96	100	96	1.8	15	-	-------		-	-	-	-	.2	-
23	86.5	86.6	86.2	86.4	10.1	6.0	6.5	9.8	6.5	7.8	7.2	8.0	6.7	100	82	93	92	8.3	67	-	-------		-	-	-	-	.9	-
24	86.6	86.6	86.9	86.7	10.5	6.0	6.8	9.5	7.2	8.0	7.4	7.5	6.9	100	84	90	91	3.2	26	-	-------		-	-	-	-	.8	-
25	87.4	85.9	86.6	86.5	11.0	5.0	7.0	9.0	5.8	7.6	5.5	7.5	6.6	74	88	96	89	5.0	40	-	-------		-	-	-	-	1.3	-
26	86.7	85.9	86.5	86.3	8.5	5.2	6.5	7.6	5.5	6.7	6.7	6.6	6.7	93	84	98	92	3.5	28	-	-------		-	-	-	-	1.0	-
27	86.5	85.9	85.5	86.1	8.0	5.1	6.7	7.6	6.3	6.7	7.2	6.4	6.7	97	82	93	91	.0	00	-	-------		-	-	-	-	.3	-
28	85.9	85.9	85.9	85.9	9.0	5.0	5.5	8.0	6.0	6.7	6.6	7.8	6.8	97	97	97	97	.7	06	-	-------		-	-	-	-	.1	-
29	86.5	86.2	85.9	86.2	8.2	5.2	6.0	6.5	5.5	6.3	6.4	6.9	6.3	91	96	93	93	2.1	17	-	-------		-	-	-	-	.9	-
30	85.9	85.5	85.4	85.7	9.7	4.0	7.0	8.5	3.6	6.6	5.7	6.7	5.8	76	81	98	85	5.4	44	-	-------		-	-	-	-	.8	-
31	85.5	85.9	85.4	85.6	7.5	5.0	5.5	7.5	6.5	6.4	6.3	6.6	6.9	93	85	96	91	.0	00	-	-------		-	-	-	-	.3	-
	86.5	86.1	86.1	86.2	9.5	4.5	6.4	8.3	6.3	7.0	6.7	7.4	6.7	93	90	93	92	86.2	22								23.0	

ESTACION METEOROLOGICA DE VOLCAN IRAZU
AÑO 1971 MES AGOSTO

Long. 83° 42' Lat. 9° 59' Elevación 3.400 m.

DIA	PRESION ATMOSFERICA 600 + Reducida a 0°C y gravedad normal				TEMPERATURA DEL AIRE						HUMEDAD DEL AIRE Tensión de Vapor			Humedad Relativa				SOL Y RADIACION GLOBAL			TIEMPO METEOROS		NUBOSIDAD				EVAPO-	
	I	II	III	P	MAX	MIN	I	II	III	T	I	II	III	I	II	III	U	HORAS	%	CAL			I	II	III	N	PICHE	TANQUE
01	86.2	86.6	86.6	86.6	12.0	5.2	7.0	10.5	7.5	8.4	6.5	6.9	6.4	87	94	83	88	7.4	60	-	-------		-	-	-	-	1.5	-
02	87.7	86.2	85.3	86.4	11.5	4.0	7.0	10.5	6.0	7.8	7.3	8.1	6.0	97	84	86	89	9.2	74	-	-------		-	-	-	-	2.2	-
03	85.4	85.9	85.4	85.7	9.5	5.1	5.5	8.0	6.0	6.8	6.5	7.3	6.0	97	91	86	91	3.0	24	-	-------		-	-	-	-	.6	-
04	86.1	86.2	86.1	86.3	10.0	4.9	5.0	9.5	6.5	7.2	6.5	7.8	6.7	100	88	93	94	2.0	16	-	-------		-	-	-	-	.9	-
05	86.6	86.6	86.2	86.3	10.5	4.6	6.5	8.5	5.5	7.1	6.7	7.3	6.5	93	89	96	93	4.2	34	-	-------		-	-	-	-	.3	-
06	86.6	86.6	86.6	86.4	9.5	5.0	5.1	7.5	6.0	6.6	6.6	7.2	6.4	100	94	91	95	.2	02	-	-------		-	-	-	-	.1	-
07	86.7	86.7	86.6	86.5	8.5	2.0	5.5	7.0	7.0	6.0	6.3	6.8	6.7	93	90	89	91	4.8	39	-	-------		-	-	-	-	.2	-
08	87.1	87.4	87.5	87.5	8.5	5.0	5.5	7.0	5.5	6.3	6.5	6.7	6.3	96	89	93	93	.1	01	-	-------		-	-	-	-	.1	-
09	88.1	87.9	87.9	87.7	10.0	4.0	5.6	9.5	5.5	6.9	6.4	7.3	5.6	94	82	83	86	4.2	34	-	-------		-	-	-	-	1.4	-
10	87.7	87.5	87.4	87.6	9.5	5.4	7.5	7.5	6.5	7.3	7.2	6.6	4.1	94	85	56	78	8.7	71	-	-------		-	-	-	-	1.8	-
11	87.3	87.3	87.4	87.1	9.2	5.8	6.5	8.0	6.0	7.1	6.7	7.0	6.5	93	87	93	91	1.2	10	-	-------		-	-	-	-	.3	-
12	87.3	87.3	87.9	87.5	10.5	6.0	6.5	7.5	6.5	7.4	6.7	7.0	6.5	93	90	89	91	3.6	29	-	-------		-	-	-	-	1.4	-
13	87.8	87.0	86.6	87.1	9.5	5.0	5.5	8.0	7.0	7.0	6.3	6.5	6.9	93	80	92	88	2.4	20	-	-------		-	-	-	-	3.9	-
14	87.1	85.5	86.7	86.1	11.0	4.5	6.0	10.0	6.5	7.6	6.8	9.2	6.7	97	100	93	97	10.0	81	-	-------		-	-	-	-	.7	-
15	87.1	85.8	87.4	86.2	10.0	2.0	6.4	9.5	5.4	6.7	6.2	8.5	6.7	86	96	100	94	6.2	50	-	-------		-	-	-	-	.5	-
16	87.1	85.7	87.3	86.4	10.2	4.8	7.0	7.2	6.4	7.1	6.0	7.6	7.2	80	100	100	93	.5	04	-	-------		-	-	-	-	.4	-
17	87.3	85.7	87.3	86.4	9.5	5.0	6.8	8.0	7.2	7.3	6.6	8.0	6.4	89	100	84	91	3.4	28	-	-------		-	-	-	-	.5	-
18	86.9	85.3	86.9	86.1	10.5	4.0	7.0	8.3	8.0	7.6	6.7	8.2	7.4	89	100	92	94	7.9	64	-	-------		-	-	-	-	.6	-
19	87.5	85.9	87.8	86.8	10.5	5.0	6.0	8.0	6.1	7.1	7.0	8.0	7.0	100	100	100	100	5.1	42	-	-------		-	-	-	-	.7	-
20	87.3	86.5	87.3	86.8	10.5	3.0	6.0	9.0	6.5	7.0	6.2	8.6	6.7	89	100	93	94	8.7	71	-	-------		-	-	-	-	1.3	-
21	86.9	86.2	86.3	86.6	12.0	4.2	6.5	11.0	7.5	8.2	5.8	7.6	7.2	80	77	94	84	8.9	73	-	-------		-	-	-	-	1.0	-
22	86.6	85.4	86.1	86.1	11.0	6.0	7.0	9.8	7.5	8.3	7.0	7.8	7.4	93	85	96	91	5.0	41	-	-------		-	-	-	-	1.4	-
23	86.6	85.3	86.3	86.0	11.0	7.0	9.0	9.0	7.5	8.7	7.0	8.1	6.2	81	94	80	85	3.2	26	-	-------		-	-	-	-	1.0	-
24	85.9	85.1	86.2	85.7	11.0	6.8	9.0	9.2	7.5	8.7	6.5	7.4	5.8	76	85	74	78	3.0	25	-	-------		-	-	-	-	1.4	-
25	86.3	84.6	86.2	85.8	10.0	6.0	7.0	10.2	7.0	8.0	7.0	8.0	7.3	93	86	97	92	6.5	53	-	-------		-	-	-	-	1.3	-
26	86.3	85.3	85.9	85.7	11.0	5.5	8.0	9.5	7.5	8.3	7.0	8.1	3.9	87	91	49	88	4.7	39	-	-------		-	-	-	-	1.0	-
27	86.5	85.3	85.9	85.9	11.8	5.8	7.5	10.0	7.0	8.4	6.2	8.1	6.5	80	88	87	85	3.2	26	-	-------		-	-	-	-	.7	-
28	86.2	85.8	85.8	86.1	10.5	5.0	7.0	7.1	7.8	7.5	6.5	7.4	7.5	87	98	95	93	2.2	19	-	-------		-	-	-	-	.6	-
29	86.2	87.0	86.6	86.7	11.0	4.8	7.0	9.8	7.5	8.2	7.0	7.1	7.2	93	79	94	89	5.4	44	-	-------		-	-	-	-	1.2	-
30	87.5	87.5	87.0	87.3	11.0	5.0	8.4	10.0	6.0	8.1	7.8	7.5	7.0	95	81	100	92	7.7	63	-	-------		-	-	-	-	1.7	-
31	87.1	87.5	86.6	86.8	11.0	5.4	7.4	8.5	5.0	7.5	7.3	7.8	6.5	95	94	100	96	5.5	45	-	-------		-	-	-	-	1.0	-
	86.9	86.3	86.7	86.5	10.4	4.9	6.7	8.8	6.6	7.5	6.7	7.7	6.5	91	90	89	90	148.1	39								31.7	

Identificación 073 081 Observador Defensa Civil

ESTACION METEOROLOGICA DE VOLCAN IRAZU
AÑO 1971 MES JULIO

RACION		PRECIPITACION		VALORES MAXIMOS EN PERIODOS FIJOS								VIENTO FRECUENCIA Y VELOCIDAD MEDIA SEGUN CADA DIRECCION									DIA
VIENTO	Temperatura Agua	TOTAL	DURACION	5'	10'	15'	30'	1h	2h	6h	12h	N	NE	E	SE	S	SW	W	NW	C	
-	-	9.4	5.20	16.8	12.0	8.8	6.6	4.4	1.7	-	-	00	00	02	14	16	03	06	09	00	01
-	-	3.9	1.20	12.0	7.2	6.8	4.4	3.5	-	-	-	06	14	03	16	15	06	00	00	00	02
-	-	4.1	2.35	14.4	9.0	8.8	5.2	.8	-	-	-	00	00	06	02	18	01	00	00	00	03
-	-	4.1	3.15	4.8	4.2	3.6	3.0	1.9	1.2	-	-	02	13	05	16	17	01	00	00	00	04
-	-	1.0	.45	2.4	2.4	2.0	-	-	-	-	-	03	18	03	12	18	01	00	00	00	05
-	-	3.1	1.10	7.2	5.4	4.0	3.6	2.6	-	-	-	11	01	03	15	10	09	00	00	00	06
-	-	.0	.00	-	-	-	-	-	-	-	-	04	15	02	20	13	00	04	11	00	07
-	-	.1	.05	1.2	-	-	-	-	-	-	-	06	01	03	15	15	06	00	00	00	08
-	-	16.0	6.15	24.0	15.0	12.0	9.2	7.0	5.2	-	-	06	15	08	02	09	06	00	00	00	09
-	-	5.2	2.30	6.0	4.8	4.4	3.4	2.3	-	-	-	05	16	01	16	18	04	00	00	00	10
-	-	4.8	2.25	10.8	7.8	6.8	3.6	2.3	2.0	-	-	00	00	01	13	23	09	00	00	00	11
-	-	1.8	2.10	3.6	1.8	1.6	1.0	.7	.6	-	-	06	15	05	11	13	03	00	00	00	12
-	-	1.5	1.50	2.4	1.8	1.6	1.2	1.1	-	-	-	00	00	01	17	23	01	00	00	00	13
-	-	29.3	8.10	27.6	22.2	20.4	15.6	10.6	8.6	4.2	-	00	00	01	13	11	02	10	08	01	14
-	-	10.5	5.00	14.4	13.8	10.8	5.8	3.0	2.3	-	-	00	00	00	00	07	00	17	01	00	15
-	-	12.8	5.50	9.6	9.0	8.4	6.0	4.8	4.0	-	-	01	06	01	09	18	04	03	18	00	16
-	-	.2	.10	1.2	-	-	-	-	-	-	-	01	08	04	10	18	01	01	14	00	17
-	-	30.3	5.55	48.0	46.8	37.2	24.0	15.2	11.9	-	-	02	16	00	00	22	03	00	00	00	18
-	-	.0	.00	-	-	-	-	-	-	-	-	04	12	09	09	10	06	01	07	00	19
-	-	1.1	1.30	1.2	.6	.8	-	-	-	-	-	08	04	02	17	14	00	00	00	00	20
-	-	.0	.00	-	-	-	-	-	-	-	-	05	15	10	06	09	07	00	00	00	21
-	-	9.6	6.00	11.8	7.2	5.2	4.4	3.6	2.0	-	-	07	07	05	02	12	04	00	00	00	22
-	-	6.3	3.35	6.0	5.4	4.0	2.4	2.0	-	-	-	08	06	05	16	10	04	00	00	00	23
-	-	8.8	2.40	10.8	9.0	7.6	7.0	4.8	4.0	-	-	00	00	00	00	19	05	05	18	00	24
-	-	4.6	4.20	4.8	4.2	4.0	3.4	2.6	1.7	-	-	01	17	00	00	21	05	02	26	00	25
-	-	3.6	1.25	6.0	3.6	3.6	2.0	-	-	-	-	02	14	08	01	14	02	00	00	00	26
-	-	4.9	4.10	6.0	5.4	4.2	3.0	1.5	-	-	-	09	02	04	13	06	01	00	00	01	27
-	-	12.3	6.10	10.8	7.2	5.6	4.2	3.4	3.0	2.0	-	00	00	00	00	24	02	00	08	00	28
-	-	.4	.25	1.2	1.2	1.2	-	-	-	-	-	00	00	06	09	18	03	00	00	00	29
-	-	.2	.30	-	-	-	.2	-	-	-	-	01	12	07	00	14	01	02	31	00	30
-	-	13.4	3.50	15.6	13.2	11.6	9.2	6.2	5.0	-	-	00	00	00	00	24	01	00	00	00	31
		203.3		48.0	46.8	37.2	24.0	15.2	11.9	4.2		13	11	14	11	65	3	7	14	0	
												22	2	7	4	7	0	21	0		

Identificación 073 081 Observador Defensa Civil

ESTACION METEOROLOGICA DE VOLCAN IRAZU
AÑO 1971 MES AGOSTO

RACION		PRECIPITACION		VALORES MAXIMOS EN PERIODOS FIJOS								VIENTO FRECUENCIA Y VELOCIDAD MEDIA SEGUN CADA DIRECCION									DIA
VIENTO	Temperatura Agua	TOTAL	DURACION	5'	10'	15'	30'	1h	2h	6h	12h	N	NE	E	SE	S	SW	W	NW	C	
-	-	.5	.30	2.4	1.8	1.6	1.0	-	-	-	-	05	05	03	06	15	06	01	11	00	01
-	-	.0	.00	-	-	-	-	-	-	-	-	02	14	03	06	19	03	00	00	00	02
-	-	4.4	1.45	10.8	6.6	4.0	2.6	-	-	-	-	04	13	02	16	16	03	02	24	00	03
-	-	2.7	1.30	8.4	4.8	2.8	.4	-	-	-	-	00	00	00	00	21	02	03	10	00	04
-	-	18.3	5.30	54.0	40.2	29.2	16.8	.9	90.0	65.0	-	01	14	05	10	18	01	00	00	00	05
-	-	1.0	.35	3.6	1.2	1.2	.6	-	-	-	-	00	00	01	11	23	03	00	00	00	06
-	-	1.1	1.10	2.4	1.8	1.6	1.2	-	-	-	-	00	00	00	00	24	01	00	00	00	07
-	-	2.0	2.10	4.8	3.0	2.4	1.4	.8	-	-	-	00	00	00	00	24	02	00	00	00	08
-	-	7.2	2.40	12.0	11.4	10.4	7.4	4.6	-	-	-	02	16	06	14	16	05	00	00	00	09
-	-	1.5	1.15	3.6	1.2	1.2	-	-	-	-	-	06	14	07	11	09	08	00	00	00	10
-	-	17.5	5.25	13.2	12.0	11.6	8.0	7.6	6.3	-	-	02	13	07	00	15	03	00	00	00	11
-	-	.0	.00	-	-	-	-	-	-	-	-	02	13	02	08	20	01	00	00	00	12
-	-	.6	.40	1.2	1.2	1.2	-	-	-	-	-	02	14	14	04	08	02	00	00	00	13
-	-	.3	.35	-	.6	-	-	-	-	-	-	00	00	07	09	17	04	00	00	00	14
-	-	18.3	6.35	19.2	14.4	12.8	9.4	7.9	6.0	2.7	-	03	11	02	07	19	04	00	00	00	15
-	-	2.6	1.50	7.2	5.4	4.4	1.4	-	-	-	-	00	00	05	06	12	00	05	08	00	16
-	-	7.9	4.10	12.0	8.4	8.0	5.2	3.3	1.9	-	-	03	07	07	07	11	00	01	09	00	17
-	-	.0	.00	-	-	-	-	-	-	-	-	01	06	04	07	19	05	00	00	00	18
-	-	3.1	1.40	10.8	8.4	7.2	5.0	2.8	-	-	-	02	10	04	14	18	05	00	00	00	19
-	-	.0	.00	-	-	-	-	-	-	-	-	06	01	09	01	09	03	00	00	00	20
-	-	1.2	3.10	2.4	1.8	1.6	1.0	.7	.4	-	-	03	18	02	12	16	01	03	12	00	21
-	-	12.6	5.40	8.4	5.4	5.2	4.8	4.0	3.2	-	-	03	09	05	07	12	03	00	00	00	22
-	-	7.8	1.25	44.4	30.0	21.6	12.4	7.7	-	-	-	04	06	04	11	08	07	06	05	00	23
-	-	20.4	3.50	32.4	28.8	28.4	21.4	14.7	10.0	-	-	09	07	00	00	15	05	00	00	00	24
-	-	.0	.00	-	-	-	-	-	-	-	-	01	07	00	00	16	04	07	09	00	25
-	-	13.6	4.20	8.4	8.4	8.0	7.4	6.9	5.7	-	-	05	08	03	06	16	02	00	00	00	26
-	-	1.6	1.30	8.4	4.8	4.8	2.4	1.5	-	-	-	04	10	05	11	09	01	06	11	00	27
-	-	15.8	5.50	20.4	16.2	13.6	11.8	8.5	4.6	-	-	04	10	07	07	09	09	02	10	00	28
-	-	12.2	2.50	12.0	12.0	10.0	8.0	7.2	5.2	-	-	01	17	02	08	09	07	12	05	00	29
-	-	.0	.00	-	-	-	-	-	-	-	-	00	00	00	00	24	02	00	00	00	30
-	-	.3	.20	1.2	1.2	1.2	-	-	-	-	-	00	00	00	00	24	04	00	00	00	31
		174.5		54.0	40.2	29.2	21.4	14.7	90.0	65.0		10	11	16	8	66	3	6	10	0	
												22	0	7	4	7	0	12	1		

A/073-081/9

ESTACION METEOROLOGICA DE VOLCAN IRAZU
AÑO 1971 MES SETIEMBRE

Long. 83° 42' Lat. 9° 59' Elevación 3.400 m.

DIA	PRESION ATMOSFERICA Reducida a 0°C y gravedad normal 600 +				TEMPERATURA DEL AIRE						HUMEDAD DEL AIRE Tensión de Vapor			Humedad Relativa				SOL Y RADIACION GLOBAL			TIEMPO METEOROS			NUBOSIDAD				EVAPO-	
	I	II	III	P	MAX	MIN	I	II	III	T	I	II	III	I	II	III	U	HORAS	%	CAL				I	II	III	N	PICHE	TANQUE
01	87.1	86.6	86.6	86.6	9.8	5.0	7.0	8.0	5.5	7.1	7.0	8.0	6.3	100	100	93	98	5.0	41	-	-------			-	-	-	-	1.2	-
02	86.8	86.3	85.8	86.4	11.5	4.0	7.0	8.5	6.0	7.4	7.0	7.8	7.0	100	94	100	98	1.0	08	-	-------			-	-	-	-	.6	-
03	87.0	85.6	86.7	87.7	8.4	2.0	5.5	7.0	7.0	6.0	6.8	7.0	7.0	100	100	100	100	1.3	11	-	-------			-	-	-	-	.9	-
04	86.9	87.3	86.6	86.6	9.0	5.0	6.0	8.0	6.5	6.9	7.0	7.6	7.0	100	94	93	96	.7	06	-	-------			-	-	-	-	.1	-
05	86.9	86.3	86.6	86.9	9.0	5.6	6.5	8.0	6.5	7.1	7.0	7.8	7.0	93	97	93	94	1.6	13	-	-------			-	-	-	-	.2	-
06	87.5	86.7	86.7	87.2	9.5	3.5	6.6	9.0	5.5	6.8	7.1	8.1	6.3	97	94	93	95	2.5	21	-	-------			-	-	-	-	.2	-
07	87.8	86.6	87.0	87.2	11.0	5.5	6.0	10.5	6.5	7.9	6.8	8.4	7.0	97	88	93	93	5.1	42	-	-------			-	-	-	-	.9	-
08	87.0	86.3	86.5	86.7	11.5	5.7	7.6	8.0	6.5	7.9	6.7	6.5	7.0	85	80	93	86	7.3	60	-	-------			-	-	-	-	2.4	-
09	87.0	85.9	85.8	86.2	11.5	6.0	7.0	9.2	7.0	8.1	7.0	6.9	7.0	93	80	93	89	7.1	59	-	-------			-	-	-	-	.6	-
10	86.7	86.2	86.1	86.4	8.6	6.5	7.0	7.0	7.0	7.2	7.3	7.3	7.5	97	97	100	98	.8	07	-	-------			-	-	-	-	.5	-
11	-	-	-	-	11.5	6.5	7.5	11.0	5.0	8.3	7.2	8.4	6.5	94	86	100	93	5.2	43	-	-------			-	-	-	-	1.6	-
12	-	-	-	-	10.0	4.8	5.5	8.2	6.2	6.9	6.3	7.9	6.9	93	97	97	96	6.7	55	-	-------			-	-	-	-	1.7	-
13	-	-	-	-	10.5	4.8	5.0	9.5	5.5	7.1	6.5	7.7	6.5	100	86	96	94	8.7	72	-	-------			-	-	-	-	2.7	-
14	85.9	84.6	84.9	85.3	10.6	5.0	7.5	8.8	7.2	7.8	5.5	7.6	7.4	70	90	97	86	4.8	40	-	-------			-	-	-	-	1.4	-
15	86.2	85.4	85.3	85.6	10.5	5.5	7.5	8.2	5.3	7.4	6.4	7.9	6.6	83	97	98	93	.9	07	-	-------			-	-	-	-	.5	-
16	86.3	85.3	85.9	85.8	11.5	5.0	7.5	9.5	6.5	8.0	5.3	8.9	6.2	68	100	85	84	3.5	29	-	-------			-	-	-	-	1.9	-
17	85.7	85.1	84.9	85.2	10.6	4.0	7.5	7.0	6.0	7.0	5.7	7.5	6.0	73	100	86	86	7.2	60	-	-------			-	-	-	-	.8	-
18	84.5	82.2	82.1	83.2	7.5	4.5	5.0	7.0	5.5	5.9	6.5	7.5	6.5	100	100	96	99	.0	00	-	-------			-	-	-	-	.4	-
19	82.2	81.7	82.6	82.1	-	-	-	-	-	-	-	-	-	-	-	-	-	.0	00	-	-------			-	-	-	-	-	-
20	86.3	85.9	86.1	85.8	8.0	4.0	6.5	7.5	7.0	7.2	6.3	7.2	7.0	86	94	93	91	.0	00	-	-------			-	-	-	-	.0	-
21	87.0	85.2	85.5	82.5	11.5	6.5	7.0	9.0	7.0	8.2	7.3	7.5	6.5	97	88	87	91	6.3	52	-	-------			-	-	-	-	.4	-
22	85.7	84.5	84.5	85.0	10.5	7.0	7.5	10.2	8.0	8.6	7.2	7.5	7.5	94	91	94	93	4.9	41	-	-------			-	-	-	-	.3	-
23	86.1	84.7	85.5	85.4	11.2	7.5	9.0	11.0	8.0	9.3	7.5	8.1	7.8	88	82	97	89	6.6	55	-	-------			-	-	-	-	1.1	-
24	86.3	85.3	86.3	85.9	10.2	5.0	8.0	11.5	8.4	8.6	7.0	8.1	7.8	87	77	95	86	7.3	61	-	-------			-	-	-	-	1.3	-
25	87.0	86.8	86.6	86.7	11.5	5.5	8.4	8.0	7.0	8.1	6.3	8.0	7.5	76	100	100	92	1.4	12	-	-------			-	-	-	-	.7	-
26	86.6	86.0	85.9	86.2	10.5	5.0	8.0	8.5	6.0	7.6	6.0	7.8	7.0	75	94	100	90	6.8	57	-	-------			-	-	-	-	1.1	-
27	86.3	85.6	85.8	86.0	10.5	5.0	7.0	10.0	7.0	7.9	7.5	9.2	7.5	100	100	100	100	5.8	48	-	-------			-	-	-	-	1.0	-
28	86.3	85.9	86.0	86.1	9.0	5.5	7.0	7.0	6.0	6.9	7.5	7.5	6.8	100	100	97	99	2.4	20	-	-------			-	-	-	-	.3	-
29	85.6	85.1	85.5	85.7	9.0	3.5	6.8	6.5	7.5	6.7	6.6	6.7	6.7	89	93	81	88	2.3	19	-	-------			-	-	-	-	.4	-
30	86.8	85.9	85.9	86.3	12.0	5.0	7.2	8.0	7.0	7.8	7.4	8.0	7.3	97	100	97	98	5.5	46	-	-------			-	-	-	-	.9	-
	86.4	85.5	85.7	85.8	10.2	5.1	7.0	8.6	6.6	7.5	6.7	7.7	6.9	91	93	95	93	118.7	33									26.1	

ESTACION METEOROLOGICA DE VOLCAN IRAZU
AÑO 1971 MES OCTUBRE

Long. 83° 42' Lat. 9° 59' Elevación 3.400 m.

DIA	PRESION ATMOSFERICA Reducida a 0°C y gravedad normal 600 +				TEMPERATURA DEL AIRE						HUMEDAD DEL AIRE Tensión de Vapor			Humedad Relativa				SOL Y RADIACION GLOBAL			TIEMPO METEOROS			NUBOSIDAD				EVAPO-	
	I	II	III	P	MAX	MIN	I	II	III	T	I	II	III	I	II	III	U	HORAS	%	CAL				I	II	III	N	PICHE	TANQUE
01	86.9	86.3	86.3	86.7	12.0	5.6	7.5	9.5	6.5	8.1	7.4	8.3	6.7	96	94	93	94	3.9	33	-	-------			-	-	-	-	.8	-
02	86.6	85.9	85.4	86.1	7.0	5.1	6.8	6.8	7.0	6.9	6.8	7.2	7.0	92	97	93	94	2.3	19	-	-------			-	-	-	-	.6	-
03	85.5	84.6	84.4	85.0	7.8	4.2	6.7	7.6	7.4	6.7	6.6	7.2	7.5	90	92	97	93	1.6	13	-	-------			-	-	-	-	.0	-
04	85.8	85.0	85.1	85.4	10.5	4.1	7.0	10.0	8.2	8.0	7.3	8.6	7.7	97	94	95	95	7.1	60	-	-------			-	-	-	-	.3	-
05	87.0	85.9	86.6	87.0	9.0	5.1	7.0	8.0	8.0	7.4	7.3	7.8	7.5	97	97	94	96	2.2	18	-	-------			-	-	-	-	.3	-
06	87.6	86.2	86.2	87.0	11.0	5.2	6.7	8.5	7.5	7.8	7.2	7.8	5.8	97	94	74	88	1.7	14	-	-------			-	-	-	-	1.4	-
07	87.1	86.0	86.4	87.6	10.2	5.5	7.5	9.0	7.5	7.9	5.8	8.1	5.8	74	94	74	81	1.4	12	-	-------			-	-	-	-	1.1	-
08	86.2	85.5	85.5	85.9	9.7	6.0	8.5	9.2	6.2	7.9	6.5	7.4	6.9	78	91	97	89	4.7	39	-	-------			-	-	-	-	.6	-
09	86.7	85.8	86.6	86.3	12.0	5.5	6.5	10.5	8.0	8.5	66.0	6.5	7.6	90	68	95	84	9.2	77	-	-------			-	-	-	-	2.2	-
10	87.3	85.3	86.9	86.2	11.0	5.0	7.5	11.5	8.5	8.7	7.6	9.5	8.2	98	94	98	97	4.3	36	-	-------			-	-	-	-	1.7	-
11	87.0	85.0	87.0	86.1	10.5	6.5	9.0	9.8	7.2	8.6	8.6	8.8	7.4	100	98	97	98	5.2	44	-	-------			-	-	-	-	.5	-
12	87.5	85.7	87.7	86.7	12.5	4.5	8.5	9.0	7.5	8.4	8.0	8.6	7.6	96	100	98	98	2.4	20	-	-------			-	-	-	-	.8	-
13	87.7	86.3	87.8	87.0	12.0	3.0	9.0	9.8	8.5	8.5	8.4	9.0	8.0	97	100	96	98	6.1	52	-	-------			-	-	-	-	1.4	-
14	87.7	86.1	87.3	86.7	11.5	4.4	8.5	10.0	8.5	8.6	8.0	7.9	7.8	96	85	94	92	3.2	27	-	-------			-	-	-	-	1.2	-
15	87.5	85.4	87.1	86.3	11.0	5.0	8.0	9.8	7.5	8.3	7.6	8.7	7.4	95	96	96	96	3.1	26	-	-------			-	-	-	-	.3	-
16	87.0	86.6	86.3	86.8	10.2	4.5	7.0	9.5	7.4	7.7	7.5	8.1	7.1	100	91	92	94	4.6	39	-	-------			-	-	-	-	.3	-
17	87.7	86.5	86.7	86.9	9.5	5.0	8.0	7.0	7.0	7.3	7.9	6.5	7.0	97	87	93	92	2.9	25	-	-------			-	-	-	-	1.4	-
18	86.6	85.0	85.3	85.9	8.5	5.2	6.8	6.6	7.0	6.8	5.8	6.5	7.0	79	89	93	87	3.0	25	-	-------			-	-	-	-	1.0	-
19	86.2	84.9	85.4	85.8	9.5	5.4	7.0	8.0	6.0	7.2	6.1	7.5	6.2	81	94	89	88	2.7	23	-	-------			-	-	-	-	.8	-
20	87.0	86.3	86.9	86.7	10.0	5.6	8.5	7.0	7.0	7.6	6.1	6.9	6.5	74	92	84	84	4.4	37	-	-------			-	-	-	-	1.2	-
21	87.9	86.9	87.3	87.4	11.3	5.9	8.5	11.0	7.5	8.8	7.8	9.2	6.7	94	94	93	94	3.7	31	-	-------			-	-	-	-	1.2	-
22	87.0	85.3	85.9	86.2	9.2	5.0	8.0	8.5	6.5	7.4	6.5	7.1	6.7	80	86	93	86	3.7	31	-	-------			-	-	-	-	1.1	-
23	86.3	85.0	87.0	86.0	10.0	6.0	7.0	8.0	6.0	7.4	6.5	6.2	7.0	87	77	100	88	2.0	17	-	-------			-	-	-	-	.9	-
24	-	-	-	-	-	-	-	-	-	-	-	-	-	-	-	-	-	-	-	-	-------			-	-	-	-	.7	-
25	87.0	86.1	87.1	86.6	11.0	5.2	7.2	10.0	8.0	8.3	7.4	8.9	7.3	97	98	92	96	6.2	53	-	-------			-	-	-	-	1.0	-
26	85.9	85.0	85.9	85.7	10.5	5.5	7.0	10.0	7.5	8.1	7.5	8.9	7.4	100	98	96	98	5.7	49	-	-------			-	-	-	-	2.3	-
27	85.9	85.0	85.9	85.5	12.0	5.0	7.0	10.0	8.0	8.4	7.5	9.2	7.4	100	100	92	97	8.3	71	-	-------			-	-	-	-	1.6	-
28	86.3	85.5	86.6	86.0	10.5	5.0	6.5	9.0	8.0	7.6	6.7	8.6	8.0	93	100	100	98	3.2	27	-	-------			-	-	-	-	3.2	-
29	86.3	85.5	86.6	86.0	12.5	5.0	7.0	8.5	7.0	8.0	6.5	8.1	7.5	87	96	100	94	5.3	45	-	-------			-	-	-	-	2.2	-
30	85.9	84.8	85.1	85.3	10.2	4.8	6.5	8.8	7.0	7.5	6.9	7.6	6.7	96	90	89	92	3.4	29	-	-------			-	-	-	-	.7	-
31	85.8	85.5	85.0	85.1	9.0	4.0	8.5	7.0	6.0	6.9	5.1	7.3	6.2	62	97	89	83	4.1	35	-	-------			-	-	-	-	2.1	-
	86.8	85.6	86.3	86.3	10.4	5.1	7.5	8.9	7.3	7.8	9.0	7.9	7.1	91	93	93	92	121.6	34									34.9	

Identificación 073 081 Observador Defensa Civil

ESTACION METEOROLOGICA DE VOLCAN IRAZU
AÑO 1971 MES SETIEMBRE

RACION		PRECIPITACION		VALORES MAXIMOS EN PERIODOS FIJOS								VIENTO FRECUENCIA Y VELOCIDAD MEDIA SEGUN CADA DIRECCION									DIA
VIENTO	Temperatura Agua	TOTAL	DURACION	5'	10'	15'	30'	1h	2h	6h	12h	N	NE	E	SE	S	SW	W	NW	C	
-	-	.0	.00	-	-	-	-	-	-	-	-	00 00 00 00	24 02 00 00	00 00 00 00	00 00 00 00	00 00 00 00	00 00 00 00	00 00 00 00	00 00 00 00	00 00 00 00	01
-	-	7.9	12.20	4.8	4.8	4.4	3.2	2.9	2.1	1.5	.6	00 00 05 11	05 12 00 00	00 00 00 00	00 00 00 00	00 00 00 00	00 00 00 00	00 00 00 00	01 09 01	00 00 00 00	02
-	-	21.5	6.45	9.6	8.4	8.0	7.0	6.2	6.1	2.7	-	00 00 00 00	00 00 24 04	00 00 00 00	00 00 00 00	00 00 00 00	00 00 00 00	00 00 00 00	00 00 00 00	00 00 00 00	03
-	-	36.4	10.45	48.0	45.0	37.2	26.4	17.8	10.0	5.1	-	06 07 10 09	03 05 02 03	03 07 00 00	00 00 00 00	00 00 00 00	00 00 00 00	00 00 00 00	00 00 00 00	00 00 00 00	04
-	-	14.9	10.30	27.6	23.4	20.0	14.6	9.6	6.4	2.3	-	01 06 01 08	20 01 02 17	00 00 00 00	00 00 00 00	00 00 00 00	00 00 00 00	00 00 00 00	00 00 00 00	00 00 00 00	05
-	-	48.6	5.25	80.4	73.2	58.8	37.4	23.3	18.3	-	-	00 00 00 00	19 05 05 15	00 00 00 00	00 00 00 00	00 00 00 00	00 00 00 00	00 00 00 00	00 00 00 00	00 00 00 00	06
-	-	1.8	3.25	7.2	4.2	3.2	1.8	1.1	.8	-	-	00 00 06 07	13 05 04 07	00 00 00 00	00 00 00 00	00 00 00 00	00 00 00 00	00 00 00 00	00 00 00 01	00 00 00 01	07
-	-	1.3	.40	6.0	3.6	2.4	2.0	-	-	-	-	01 09 11 03	11 07 01 09	00 00 00 00	00 00 00 00	00 00 00 00	00 00 00 00	00 00 00 00	00 00 00 00	00 00 00 00	08
-	-	4.5	2.35	13.2	9.0	7.2	3.8	2.2	2.0	-	-	00 00 18 01	05 08 00 00	01 09 00 00	00 00 00 00	00 00 00 00	00 00 00 00	00 00 00 00	00 00 00 00	00 00 00 00	09
-	-	2.4	2.10	4.8	3.0	2.8	2.0	-	-	-	-	00 00 01 05	04 11 18 01	01 08 00 00	00 00 00 00	00 00 00 00	00 00 00 00	00 00 00 00	00 00 00 00	00 00 00 00	10
-	-	.0	.00	-	-	-	-	-	-	-	-	00 00 00 00	15 00 09 01	00 00 00 00	00 00 00 00	00 00 00 00	00 00 00 00	00 00 00 00	00 00 00 00	00 00 00 00	11
-	-	.0	.00	-	-	-	-	-	-	-	-	00 00 00 00	24 02 00 00	00 00 00 00	00 00 00 00	00 00 00 00	00 00 00 00	00 00 00 00	00 00 00 00	00 00 00 00	12
-	-	.2	1.50	-	-	-	-	.1	-	-	-	07 13 09 11	08 02 00 00	00 00 00 00	00 00 00 00	00 00 00 00	00 00 00 00	00 00 00 00	00 00 00 00	00 00 00 00	13
-	-	1.1	2.30	2.4	1.8	1.6	-	-	-	-	-	02 12 05 10	14 06 00 00	00 00 00 00	00 00 00 00	00 00 00 00	00 00 00 00	00 00 00 00	00 00 00 00	00 00 00 00	14
-	-	3.2	2.10	10.8	10.2	7.6	4.4	2.6	1.5	-	-	10 03 03 11	06 03 03 12	00 00 00 00	00 00 00 00	00 00 00 00	00 00 00 00	00 00 00 00	00 00 00 00	00 00 00 02	15
-	-	.0	.00	-	-	-	-	-	-	-	-	04 09 12 07	07 11 00 00	00 00 00 00	00 00 00 00	00 00 00 00	00 00 00 00	00 00 00 00	00 00 00 01	00 00 00 01	16
-	-	3.2	7.00	3.6	3.6	3.2	2.2	1.5	.7	.4	-	08 10 15 06	01 12 00 00	00 00 00 00	00 00 00 00	00 00 00 00	00 00 00 00	00 00 00 00	00 00 00 00	00 00 00 00	17
-	-	64.2	20.40	18.0	16.2	14.8	12.4	11.4	9.0	5.1	3.8	03 28 15 04	04 07 00 00	02 32 00 00	00 00 00 00	00 00 00 00	00 00 00 00	00 00 00 00	00 00 00 00	00 00 00 00	18
-	-	9.1	8.20	4.8	4.8	4.4	3.6	2.5	1.8	1.2	-	00 00 00 00	00 00 24 01	00 00 00 00	00 00 00 00	00 00 00 00	00 00 00 00	00 00 00 00	00 00 00 00	00 00 00 00	19
-	-	1.7	1.10	6.0	3.6	2.8	-	-	-	-	-	00 00 00 00	02 07 21 02	01 07 00 00	00 00 00 00	00 00 00 00	00 00 00 00	00 00 00 00	00 00 00 00	00 00 00 00	20
-	-	-	-	-	-	-	-	-	-	-	-	04 11 08 10	12 05 00 00	00 00 00 00	00 00 00 00	00 00 00 00	00 00 00 00	00 00 00 00	00 00 00 00	00 00 00 00	21
-	-	-	-	-	-	-	-	-	-	-	-	03 13 04 09	17 05 00 00	00 00 00 00	00 00 00 00	00 00 00 00	00 00 00 00	00 00 00 00	00 00 00 00	00 00 00 00	22
-	-	22.0	3.35	44.4	36.0	28.0	24.4	17.2	10.9	-	-	01 11 07 11	16 06 00 00	00 00 00 00	00 00 00 00	00 00 00 00	00 00 00 00	00 00 00 00	00 00 00 00	00 00 00 00	23
-	-	3.7	5.05	14.4	10.2	9.2	7.2	-	-	-	-	00 00 03 10	21 02 00 00	00 00 00 00	00 00 00 00	00 00 00 00	00 00 00 00	00 00 00 00	00 00 00 00	00 00 00 00	24
-	-	16.0	6.10	51.6	39.6	35.2	19.8	11.6	6.4	-	-	08 12 06 10	10 04 00 00	00 00 00 00	00 00 00 00	00 00 00 00	00 00 00 00	00 00 00 00	00 00 00 00	00 00 00 00	25
-	-	.2	.05	2.4	-	-	-	-	-	-	-	00 00 08 11	16 02 00 00	00 00 00 00	00 00 00 00	00 00 00 00	00 00 00 00	00 00 00 00	00 00 00 00	00 00 00 00	26
-	-	6.8	5.30	12.0	10.8	10.0	7.2	4.4	2.5	-	-	02 10 05 12	16 03 01 13	00 00 00 00	00 00 00 00	00 00 00 00	00 00 00 00	00 00 00 00	00 00 00 00	00 00 00 00	27
-	-	3.3	7.50	1.2	1.2	1.2	1.0	1.0	.6	.4	-	04 11 05 09	10 05 00 00	00 00 00 00	00 00 00 00	00 00 00 00	00 00 00 00	00 00 00 00	00 00 00 00	00 00 00 00	28
-	-	7.6	7.15	6.0	4.2	3.6	3.0	1.7	1.7	1.1	-	01 10 07 09	02 12 11 05	00 00 00 00	00 00 00 00	00 00 00 00	00 00 00 00	00 00 00 00	00 00 00 03	00 00 00 03	29
-	-	14.1	7.20	21.6	16.2	12.8	7.2	4.7	3.4	-	-	00 00 03 07	01 06 15 06	01 16 00 00	00 00 00 00	00 00 00 00	00 00 00 00	00 00 00 00	00 00 00 04	00 00 00 04	30
		295.7		80.4	73.2	58.8	37.4	23.3	18.3	5.1	3.8	9 11 24 8	44 6 20 7	1 13 0 7	4 7 0 9	2					

Identificación 073 081 Observador Defensa Civil

ESTACION METEOROLOGICA DE VOLCAN IRAZU
AÑO 1971 MES OCTUBRE

RACION		PRECIPITACION		VALORES MAXIMOS EN PERIODOS FIJOS								VIENTO FRECUENCIA Y VELOCIDAD MEDIA SEGUN CADA DIRECCION									DIA
VIENTO	Temperatura Agua	TOTAL	DURACION	5'	10'	15'	30'	1h	2h	6h	12h	N	NE	E	SE	S	SW	W	NW	C	
-	-	14.1	7.35	21.6	16.2	12.8	7.2	3.9	3.5	-	-	02 14 22 00	00 00 00 00	00 00 00 00	00 00 00 00	00 00 00 00	00 00 00 00	00 00 00 00	00 00 00 00	00 00 00 00	01
-	-	18.7	1.25	42.0	37.2	29.2	20.0	16.6	-	-	-	08 04 16 03	00 00 00 00	00 00 00 00	00 00 00 00	00 00 00 00	00 00 00 00	00 00 00 00	00 00 00 00	00 00 00 00	02
-	-	35.9	6.40	36.0	35.4	34.8	24.0	13.2	9.7	-	-	03 09 15 00	05 18 00 00	00 00 00 00	00 00 00 00	00 00 00 00	00 00 00 00	00 00 00 00	00 00 00 01	00 00 00 01	03
-	-	6.4	5.45	7.2	6.0	5.2	4.6	3.6	2.3	-	-	00 00 00 00	18 03 04 10	00 00 00 00	00 00 00 00	00 00 00 00	00 00 00 00	00 00 00 00	00 00 00 00	00 00 00 02	04
-	-	3.2	2.20	4.8	4.2	3.2	2.0	1.9	1.2	-	-	00 00 00 00	03 18 21 05	00 00 00 00	00 00 00 00	00 00 00 00	00 00 00 00	00 00 00 00	00 00 00 00	00 00 00 00	05
-	-	29.0	9.15	14.4	13.2	12.0	9.8	9.2	7.8	4.6	-	03 14 02 09	00 00 00 18	02 00 00 00	00 00 00 00	00 00 00 00	00 00 00 00	00 00 00 00	00 00 00 01	00 00 00 01	06
-	-	16.2	4.45	19.2	16.2	13.2	8.4	4.4	3.1	-	-	15 01 09 04	00 00 00 00	00 00 00 00	00 00 00 00	00 00 00 00	00 00 00 00	00 00 00 00	00 00 00 00	00 00 00 00	07
-	-	.9	2.20	2.4	1.8	1.6	-	-	-	-	-	06 13 07 00	11 00 00 00	00 00 00 00	00 00 00 00	00 00 00 00	00 00 00 00	00 00 00 00	00 00 00 00	00 00 00 00	08
-	-	.9	1.00	2.4	1.8	1.6	1.0	.9	-	-	-	02 15 01 12	21 04 00 00	30 00 00 00	00 00 00 00	00 00 00 00	00 00 00 00	00 00 00 00	00 00 00 00	00 00 00 00	09
-	-	15.3	2.30	46.8	45.6	35.6	21.6	13.0	-	-	-	03 14 08 12	09 11 04 07	00 00 00 00	00 00 00 00	00 00 00 00	00 00 00 00	00 00 00 00	00 00 00 00	00 00 00 00	10
-	-	28.5	5.30	42.0	42.0	32.0	24.6	18.5	12.5	-	-	00 00 04 09	13 03 05 08	01 06 00 00	00 00 00 00	00 00 00 00	00 00 00 00	00 00 00 00	00 00 00 01	00 00 00 01	11
-	-	30.8	7.10	21.6	17.4	15.2	13.0	10.1	7.6	4.3	-	05 09 06 08	10 09 02 11	00 00 00 00	00 00 00 00	00 00 00 00	00 00 00 00	00 00 00 00	00 00 00 00	00 00 00 01	12
-	-	.9	.20	4.8	3.6	3.2	-	-	-	-	-	03 09 10 06	06 08 03 09	00 00 00 00	00 00 00 00	00 00 00 00	00 00 00 00	00 00 00 00	00 00 00 00	00 00 00 02	13
-	-	.3	.15	1.2	1.2	1.2	-	-	-	-	-	03 08 12 06	03 07 03 06	00 00 00 00	00 00 00 00	00 00 00 00	00 00 00 00	00 00 00 00	00 00 00 00	00 00 00 03	14
-	-	20.8	5.30	30.0	19.8	15.2	11.4	7.5	4.5	-	-	00 00 03 04	03 08 03 03	00 00 00 00	00 00 00 00	00 00 00 00	00 00 00 00	00 00 00 00	00 00 00 00	00 00 00 00	15
-	-	4.0	2.40	4.8	4.8	4.4	3.2	2.0	-	-	-	00 00 00 00	05 14 07 09	00 00 00 00	00 00 00 00	00 00 00 00	00 00 00 00	00 00 00 00	00 00 00 03	00 00 00 03	16
-	-	35.0	7.50	84.0	74.4	61.4	34.2	20.0	12.5	-	-	00 00 06 09	07 13 08 10	01 10 00 00	00 00 00 00	00 00 00 00	00 00 00 00	00 00 00 00	00 00 00 02	00 00 00 02	17
-	-	19.3	5.40	19.2	16.2	12.0	7.6	6.6	5.0	-	-	02 13 19 00	03 13 00 00	00 00 00 00	00 00 00 00	00 00 00 00	00 00 00 00	00 00 00 00	00 00 00 00	00 00 00 00	18
-	-	13.2	6.25	6.0	6.0	5.6	5.0	5.0	4.1	-	-	01 08 09 09	03 09 05 08	02 09 00 00	00 00 00 00	00 00 00 00	00 00 00 00	00 00 00 00	00 00 00 04	00 00 00 04	19
-	-	20.6	7.45	10.8	10.2	9.6	8.4	6.8	6.1	3.6	-	00 00 04 19	13 07 04 11	03 07 00 00	00 00 00 00	00 00 00 00	00 00 00 00	00 00 00 00	00 00 00 00	00 00 00 00	20
-	-	.4	.20	2.4	1.8	-	-	-	-	-	-	01 03 09 01	05 07 08 06	01 03 00 00	00 00 00 00	00 00 00 00	00 00 00 00	00 00 00 00	00 00 00 00	00 00 00 00	21
-	-	25.5	5.15	37.2	31.2	31.2	21.6	11.1	5.8	-	-	00 00 08 11	07 09 06 05	00 00 00 00	00 00 00 00	00 00 00 00	00 00 00 00	00 00 00 00	00 00 00 03	00 00 00 03	22
-	-	22.1	7.40	16.8	15.0	12.8	9.6	6.6	6.2	3.3	-	02 11 07 10	07 09 08 12	00 00 00 00	00 00 00 00	00 00 00 00	00 00 00 00	00 00 00 00	00 00 00 00	00 00 00 00	23
-	-	2.4	4.15	3.6	1.8	1.2	.8	.7	.6	-	-	01 12 02 08	21 03 00 00	00 00 00 00	00 00 00 00	00 00 00 00	00 00 00 00	00 00 00 00	00 00 00 00	00 00 00 00	24
-	-	.0	.00	-	-	-	-	-	-	-	-	08 00 04 11	12 05 00 00	00 00 00 00	00 00 00 00	00 00 00 00	00 00 00 00	00 00 00 00	00 00 00 00	00 00 00 00	25
-	-	1.1	.25	8.4	4.8	4.0	-	-	-	-	-	12 05 09 08	01 09 00 00	00 00 00 00	00 00 00 00	00 00 00 00	00 00 00 00	00 00 00 00	00 00 00 02	00 00 00 02	26
-	-	.1	1.00	-	-	-	-	.1	-	-	-	12 04 06 10	03 09 00 00	00 00 00 00	00 00 00 00	00 00 00 00	00 00 00 00	00 00 00 00	00 00 00 03	00 00 00 03	27
-	-	6.1	3.55	10.8	8.4	7.6	4.2	2.4	2.2	-	-	15 02 09 11	00 00 00 00	00 00 00 00	00 00 00 00	00 00 00 00	00 00 00 00	00 00 00 00	00 00 00 00	00 00 00 00	28
-	-	28.9	8.40	26.4	21.6	18.0	16.6	11.7	8.2	4.3	-	06 15 13 04	03 08 02 07	00 00 00 00	00 00 00 00	00 00 00 00	00 00 00 00	00 00 00 00	00 00 00 00	00 00 00 00	29
-	-	13.6	6.05	9.6	9.0	8.8	7.8	4.5	3.3	-	-	00 00 13 01	07 07 00 00	00 00 00 00	00 00 00 00	00 00 00 00	00 00 00 00	00 00 00 00	00 00 00 04	00 00 00 04	30
-	-	8.7	2.55	12.0	9.0	8.0	5.2	4.7	3.8	-	-	06 15 18 01	00 00 00 00	00 00 00 00	00 00 00 00	00 00 00 00	00 00 00 00	00 00 00 00	00 00 00 00	00 00 00 00	31
		422.9		84.0	74.4	61.4	34.2	20.0	12.5	4.6		17 9 35 7	28 8 15 8	1 7 0 7	4 7 0 9	4					

ESTACION METEOROLOGICA DE VOLCAN IRAZU

AÑO 1971 MES NOVIEMBRE

Long. 83° 42' Lat. 9° 59' Elevación 3.400 m.

DIA	PRESION ATMOSFERICA 600 + Reducida a 0°C y gravedad normal				TEMPERATURA DEL AIRE						HUMEDAD DEL AIRE Tensión de Vapor							SOL Y RADIACION GLOBAL			TIEMPO METEOROS				NUBOSIDAD				EVAPO-	
	I	II	III	Ŧ	MAX	MIN	I	II	III	T	I	II	III	I	II	III	U	HORAS	%	CAL				I	II	III	N	PICHE	TANQUE
01	86.3	84.9	85.8	85.5	9.2	5.0	8.6	9.0	8.0	8.0	6.3	7.7	7.0	75	90	87	84	4.8	41	-	-------			-	-	-	-	.2	-
02	86.6	85.0	85.9	85.7	9.5	4.5	7.5	8.5	7.5	7.5	7.2	7.8	7.0	94	94	90	93	7.1	61	-	-------			-	-	-	-	.2	-
03	86.3	84.6	85.7	85.6	9.3	5.0	5.5	8.5	7.5	7.2	6.5	7.8	7.0	96	94	90	93	4.8	41	-	-------			-	-	-	-	.9	-
04	86.6	85.0	85.8	85.6	10.9	4.9	7.0	9.0	6.0	7.6	6.5	8.0	6.2	87	93	89	90	2.0	17	-	-------			-	-	-	-	.7	-
05	86.1	84.9	85.4	85.4	8.2	5.3	6.5	8.8	6.5	7.1	6.2	7.2	6.2	91	83	91	88	1.2	10	-	-------			-	-	-	-	1.6	-
06	85.8	85.9	86.3	85.7	11.5	5.4	7.7	9.2	7.0	8.2	6.9	8.7	7.5	90	100	100	97	9.1	78	-	-------			-	-	-	-	2.6	-
07	85.9	86.6	85.9	86.3	9.0	2.5	5.2	7.5	7.0	6.2	6.4	7.2	7.3	97	94	97	96	3.1	27	-	-------			-	-	-	-	.2	-
08	85.5	86.1	85.4	85.7	9.0	2.5	5.5	8.2	6.0	6.2	6.5	7.9	7.0	96	97	100	98	2.2	19	-	-------			-	-	-	-	1.0	-
09	84.9	86.2	85.9	85.7	9.5	2.0	5.5	8.0	6.0	6.2	6.5	7.0	7.0	96	87	100	95	4.1	35	-	-------			-	-	-	-	.2	-
10	84.9	86.7	85.8	85.8	8.5	4.5	8.0	8.0	6.0	7.0	5.0	7.0	6.2	63	87	89	80	2.4	21	-	-------			-	-	-	-	.7	-
11	85.3	86.7	86.2	86.2	10.0	2.5	5.0	8.2	6.0	6.3	6.3	8.1	7.0	97	100	100	99	2.2	19	-	-------			-	-	-	-	.3	-
12	85.9	87.1	86.1	86.4	11.2	3.5	6.5	7.2	7.0	7.1	6.7	6.6	7.5	93	89	100	94	3.9	34	-	-------			-	-	-	-	2.1	-
13	86.2	85.3	86.1	85.9	9.5	4.0	6.5	9.5	6.5	7.2	6.9	8.3	6.6	96	94	90	93	9.3	80	-	-------			-	-	-	-	2.1	-
14	86.3	85.5	86.9	86.1	11.0	2.3	8.0	11.0	7.0	7.9	7.0	8.7	6.7	87	89	89	88	9.3	80	-	-------			-	-	-	-	.8	-
15	86.6	85.9	87.3	86.5	10.2	4.5	8.5	10.0	7.0	8.0	7.2	8.6	7.0	86	94	93	91	10.5	91	-	-------			-	-	-	-	3.2	-
16	86.9	85.7	86.7	86.3	11.9	5.0	8.2	11.2	8.5	9.0	7.9	7.5	7.2	97	75	87	86	7.9	68	-	-------			-	-	-	-	1.3	-
17	86.5	85.3	86.0	85.8	9.5	6.2	8.4	8.5	8.4	8.2	6.4	7.0	7.0	77	85	85	83	2.9	25	-	-------			-	-	-	-	1.6	-
18	85.9	85.9	87.1	86.1	8.3	5.5	8.0	8.5	6.7	7.4	7.4	7.8	6.2	92	94	84	90	3.0	26	-	-------			-	-	-	-	1.2	-
19	87.1	86.6	87.4	86.7	9.0	5.2	8.0	9.2	6.5	7.6	5.0	7.4	5.8	63	85	80	76	5.5	48	-	-------			-	-	-	-	2.6	-
20	86.6	87.1	85.9	87.0	9.8	5.3	7.5	9.4	6.0	7.6	3.3	7.7	4.8	42	87	70	66	10.8	94	-	-------			-	-	-	-	-	-
21	86.5	86.6	85.7	86.5	10.2	4.9	8.4	8.2	5.9	7.5	3.7	7.0	6.4	45	86	93	75	9.4	82	-	-------			-	-	-	-	-	-
22	85.5	86.5	85.9	86.3	10.4	5.0	8.7	7.6	6.0	7.5	7.6	7.2	6.0	90	92	86	89	4.6	40	-	-------			-	-	-	-	-	-
23	85.9	86.2	85.9	86.2	8.0	2.9	6.8	7.0	4.9	5.9	4.8	6.8	5.9	65	90	92	82	9.2	80	-	-------			-	-	-	-	-	-
24	86.9	86.6	86.1	86.5	7.9	2.5	4.2	7.3	3.2	5.0	6.1	5.7	5.7	98	75	97	90	7.8	68	-	-------			-	-	-	-	-	-
25	86.3	86.2	85.5	86.2	7.4	2.6	5.2	5.8	4.0	5.0	6.5	6.7	6.0	97	97	98	97	.8	07	-	-------			-	-	-	-	-	-
26	86.7	86.2	85.3	86.0	7.8	3.6	6.5	4.8	3.9	5.3	6.9	6.2	5.1	95	96	85	92	1.9	17	-	-------			-	-	-	-	-	-
27	86.3	85.8	85.4	85.8	6.9	5.0	6.2	6.6	6.3	6.2	7.1	6.2	6.1	100	98	85	94	3.0	26	-	-------			-	-	-	-	.2	-
28	85.9	85.7	85.9	85.5	10.0	3.0	8.0	10.0	7.0	7.6	6.2	7.2	6.7	77	79	89	82	7.6	66	-	-------			-	-	-	-	1.5	-
29	85.8	85.0	84.7	85.3	9.8	5.0	8.2	4.5	5.5	7.6	4.9	7.5	6.3	61	87	93	79	9.5	83	-	-------			-	-	-	-	1.9	-
30	85.5	85.3	85.3	85.4	8.4	4.9	5.6	7.0	6.0	6.4	7.2	6.9	6.2	90	92	89	90	5.1	44	-	-------			-	-	-	-	.3	-
	86.1	85.9	86.0	86.0	9.4	4.2	7.0	8.2	6.3	7.1	6.3	7.4	6.5	84	90	91	88	165.0	48									27.4	

ESTACION METEOROLOGICA DE VOLCAN IRAZU

AÑO 1971 MES DICIEMBRE

Long. 83° 42' Lat. 9° 59' Elevación 3.400 m.

DIA	PRESION ATMOSFERICA 600 + Reducida a 0°C y gravedad normal				TEMPERATURA DEL AIRE						HUMEDAD DEL AIRE Tensión de Vapor							SOL Y RADIACION GLOBAL			TIEMPO METEOROS				NUBOSIDAD				EVAPO	
	I	II	III	Ŧ	MAX	MIN	I	II	III	T	I	II	III	I	II	III	U	HORAS	%	CAL				I	II	III	N	PICHE	TANQUE
01	86.2	85.5	85.9	85.9	8.3	4.0	5.3	8.3	8.2	6.8	6.2	7.0	5.6	93	86	68	82	6.2	54	-	-------			-	-	-	-	3.3	-
02	86.6	85.4	85.3	85.6	10.8	4.4	6.8	10.8	6.5	7.9	5.1	9.4	5.2	68	94	72	78	8.9	77	-	-------			-	-	-	-	3.7	-
03	85.7	84.2	84.6	84.9	11.0	4.2	6.2	11.0	6.5	7.8	6.3	8.9	5.8	89	91	80	87	8.6	75	-	-------			-	-	-	-	3.6	-
04	84.9	84.5	83.9	84.4	9.8	4.0	7.5	9.5	7.5	7.7	6.2	8.3	4.8	80	94	61	78	10.4	90	-	-------			-	-	-	-	3.0	-
05	84.9	83.9	84.2	84.6	8.1	1.5	5.0	8.0	6.0	5.7	5.1	7.6	7.0	78	94	100	91	6.1	53	-	-------			-	-	-	-	2.5	-
06	85.8	84.9	84.7	85.1	11.0	2.8	7.0	11.0	7.0	7.8	5.5	5.5	3.7	74	56	49	60	8.7	76	-	-------			-	-	-	-	4.0	-
07	85.8	85.1	85.1	85.3	11.0	4.0	9.5	10.5	7.0	8.4	6.8	7.8	7.0	76	82	93	84	7.7	67	-	-------			-	-	-	-	1.4	-
08	85.7	84.3	84.5	84.8	6.7	1.0	5.0	6.5	6.0	5.0	5.6	6.9	6.8	86	96	97	93	4.1	36	-	-------			-	-	-	-	.4	-
09	85.0	83.9	84.3	84.5	7.8	-1.0	5.5	5.5	7.5	5.9	6.3	6.3	7.2	93	93	94	93	10.1	88	-	-------			-	-	-	-	6.6	-
10	85.5	84.3	84.6	84.8	10.2	2.2	8.0	10.0	7.5	7.6	4.1	4.0	3.9	51	44	49	48	11.1	97	-	-------			-	-	-	-	5.8	-
11	84.9	84.6	84.6	84.8	8.5	3.2	8.0	8.5	6.6	7.0	3.6	7.8	5.7	44	94	79	72	9.4	82	-	-------			-	-	-	-	2.0	-
12	85.5	84.9	84.6	85.1	7.5	3.5	6.5	7.5	5.8	6.2	6.6	8.1	6.3	90	96	91	92	4.3	37	-	-------			-	-	-	-	1.2	-
13	85.5	85.1	84.5	85.0	7.2	1.5	3.5	7.0	6.5	5.1	7.8	6.7	6.4	91	89	88	89	5.0	43	-	-------			-	-	-	-	1.2	-
14	85.7	85.0	84.5	85.1	9.1	2.8	7.2	9.0	7.5	7.1	6.4	7.7	6.6	84	90	85	86	5.3	46	-	-------			-	-	-	-	3.6	-
15	86.2	85.5	86.2	85.8	9.2	6.0	7.5	9.0	6.5	7.6	6.6	7.7	6.6	85	90	90	88	7.7	67	-	-------			-	-	-	-	4.7	-
16	86.3	85.8	85.8	86.1	13.8	4.5	8.0	7.8	4.5	7.7	7.6	6.7	5.8	94	84	93	90	8.7	76	-	-------			-	-	-	-	5.0	-
17	86.2	85.9	85.4	85.9	10.5	4.0	8.0	10.0	6.0	7.7	7.2	8.9	6.4	90	98	91	93	9.8	85	-	-------			-	-	-	-	2.2	-
18	87.1	85.0	86.2	85.5	-	-	5.2	8.0	5.0	6.1	6.4	8.0	6.5	94	100	100	98	6.8	59	-	-------			-	-	-	-	-	-
19	85.5	83.9	85.1	84.8	-	-	7.2	6.2	6.4	6.6	6.2	5.9	7.0	81	77	97	85	9.6	83	-	-------			-	-	-	-	-	-
20	85.7	83.9	85.0	84.7	8.0	2.0	7.0	6.2	5.8	5.8	7.3	7.0	6.6	97	98	96	97	9.3	81	-	-------			-	-	-	-	-	-
21	85.5	84.6	85.3	84.9	6.5	.0	4.2	7.5	6.0	4.8	5.8	5.3	7.0	94	68	100	87	7.1	62	-	-------			-	-	-	-	-	-
22	85.9	85.0	85.7	85.3	3.0	.0	7.0	6.0	4.0	4.0	7.5	6.4	4.3	100	91	71	87	4.2	37	-	-------			-	-	-	-	-	-
23	84.5	83.3	84.6	84.0	9.0	3.0	7.0	10.0	10.2	7.8	3.7	6.2	6.1	49	67	65	60	8.4	73	-	-------			-	-	-	-	-	-
24	84.6	84.1	85.3	84.5	9.8	2.2	4.5	6.5	7.8	6.2	6.2	6.7	5.9	98	93	74	88	3.8	33	-	-------			-	-	-	-	-	-
25	85.3	86.2	84.7	85.5	14.0	4.8	5.2	10.0	5.0	7.8	4.8	5.4	5.6	74	58	86	73	4.1	36	-	-------			-	-	-	-	3.0	-
26	85.0	86.2	84.5	85.5	11.0	4.0	7.5	10.5	6.0	7.8	7.2	4.4	4.6	94	45	66	68	10.7	93	-	-------			-	-	-	-	5.2	-
27	84.9	85.9	84.2	85.3	7.0	2.8	5.2	7.0	2.5	4.9	6.0	7.3	5.0	91	97	92	93	9.4	82	-	-------			-	-	-	-	1.9	-
28	84.9	86.1	84.5	85.3	6.0	-0.5	3.5	6.5	3.5	3.8	5.3	6.3	5.4	88	86	92	89	3.3	29	-	-------			-	-	-	-	.2	-
29	84.5	85.0	83.3	84.4	6.0	4.0	5.0	5.0	5.0	5.0	5.8	5.8	5.6	89	89	86	88	1.2	10	-	-------			-	-	-	-	.2	-
30	83.0	84.2	82.6	83.6	6.0	4.0	5.5	6.5	5.0	5.4	6.3	6.2	5.8	93	85	89	89	.0	00	-	-------			-	-	-	-	.0	-
31	83.3	85.0	83.8	84.2	7.0	3.0	6.2	7.0	6.0	5.8	6.3	7.3	5.8	89	97	93	90	.4	03	-	-------			-	-	-	-	.3	-
	85.4	84.9	84.8	85.0	8.8	2.8	6.3	8.2	6.2	6.5	6.1	6.9	5.9	84	85	83	84	210.4	59									65.0	

Identificación 073 081 Observador Defensa Civil

ESTACION METEOROLOGICA DE VOLCAN IRAZU
AÑO 1971 MES NOVIEMBRE

RACION		PRECIPITACION		VALORES MAXIMOS EN PERIODOS FIJOS								VIENTO FRECUENCIA Y VELOCIDAD MEDIA SEGUN CADA DIRECCION									DIA
VIENTO	Temperatura Agua	TOTAL	DURACION	5'	10'	15'	30'	1h	2h	6h	12h	N	NE	E	SE	S	SW	W	NW	C	
-	-	14.5	5.30	16.8	13.2	12.0	9.2	5.6	3.6	-	-	11 01 07 12 01 06 04 05 00 00 00 00 00 00 00 00 01									01
-	-	.3	.35	1.2	-	-	-	-	-	-	-	02 06 07 05 12 07 03 15 00 00 00 00 00 00 00 00 00									02
-	-	2.4	1.15	6.0	6.0	4.8	3.0	-	-	-	-	00 00 05 11 18 05 01 17 00 00 00 00 00 00 00 00 00									03
-	-	23.9	6.50	39.6	34.2	34.0	23.6	13.8	8.8	-	-	08 00 09 04 07 11 00 00 00 00 00 00 00 00 00 00 00									04
-	-	.4	1.20	1.2	-	-	-	-	-	-	-	07 14 10 02 07 00 00 00 00 00 00 00 00 00 00 00 00									05
-	-	.0	.00	-	-	-	-	-	-	-	-	07 01 08 00 06 16 03 26 00 00 00 00 00 00 00 00 00									06
-	-	3.0	3.50	6.0	4.2	3.2	2.4	1.5	-	-	-	03 17 06 00 14 03 01 18 00 00 00 00 00 00 00 00 00									07
-	-	3.1	3.10	7.2	4.2	3.2	2.8	-	-	-	-	10 02 02 17 11 01 01 25 00 00 00 00 00 00 00 00 00									08
-	-	.9	.45	6.0	3.6	-	-	-	-	-	-	10 07 10 04 04 19 00 00 00 00 00 00 00 00 00 00 00									09
-	-	26.5	6.35	42.0	36.0	32.0	20.8	13.0	4.2	-	-	03 14 19 00 02 12 00 00 00 00 00 00 00 00 00 00 00									10
-	-	3.9	2.55	4.8	4.2	3.2	2.8	1.7	-	-	-	04 16 19 04 00 00 01 05 00 00 00 00 00 00 00 00 00									11
-	-	.2	.35	-	.6	-	-	-	-	-	-	08 04 15 04 01 06 00 00 00 00 00 00 00 00 00 00 00									12
-	-	.5	.55	-	.6	.6	-	-	-	-	-	00 00 16 05 05 09 03 08 00 00 00 00 00 00 00 00 00									13
-	-	.0	.00	-	-	-	-	-	-	-	-	04 09 04 08 06 10 10 02 00 00 00 00 00 00 00 00 00									14
-	-	.0	.00	-	-	-	-	-	-	-	-	02 11 07 11 15 01 00 00 00 00 00 00 00 00 00 00 00									15
-	-	.0	.00	-	-	-	-	-	-	-	-	04 10 10 08 09 01 01 05 00 00 00 00 00 00 00 00 00									16
-	-	5.2	3.15	4.8	4.2	3.6	2.8	1.6	1.2	-	-	01 03 19 04 00 00 00 00 00 00 00 00 00 00 00 00 04									17
-	-	27.7	5.40	33.6	20.4	19.2	14.2	9.7	9.1	-	-	04 08 15 00 01 07 01 05 00 00 00 00 00 00 00 00 03									18
-	-	1.7	1.10	9.6	5.4	3.6	2.2	1.5	-	-	-	02 05 06 08 10 02 05 08 00 00 00 00 00 00 00 00 01									19
-	-	.0	.00	-	-	-	-	-	-	-	-	00 00 10 06 12 04 01 08 01 11 00 00 00 00 00 00 00									20
-	-	.0	.00	-	-	-	-	-	-	-	-	04 11 10 09 02 06 05 07 00 00 00 00 00 00 00 00 03									21
-	-	.8	.15	3.6	3.0	-	-	-	-	-	-	04 13 00 00 18 04 02 22 00 00 00 00 00 00 00 00 00									22
-	-	.0	.00	-	-	-	-	-	-	-	-	07 04 03 13 14 02 00 00 00 00 00 00 00 00 00 00 00									23
-	-	3.4	1.10	7.2	6.6	5.6	5.6	3.3	-	-	-	14 04 05 16 03 19 02 24 00 00 00 00 00 00 00 00 00									24
-	-	4.5	1.50	10.8	10.2	8.4	4.6	-	-	-	-	01 18 04 14 03 20 00 00 00 00 00 00 00 00 00 00 00									25
-	-	.2	.10	1.2	1.2	-	-	-	-	-	-	00 00 03 10 09 08 00 00 00 00 00 00 00 00 00 00 00									26
-	-	.3	.30	1.2	-	-	-	-	-	-	-	03 13 04 10 07 10 10 03 00 00 00 00 00 00 00 00 00									27
-	-	.0	.00	-	-	-	-	-	-	-	-	00 00 01 08 23 02 00 00 00 00 00 00 00 00 00 00 00									28
-	-	.0	.00	-	-	-	-	-	-	-	-	02 17 03 16 19 05 00 00 00 00 00 00 00 00 00 00 00									29
-	-	22.0	4.40	19.2	16.8	13.6	8.2	5.6	3.5	-	-	00 00 11 07 13 02 00 00 00 00 00 00 00 00 00 00 00									30
		145.4		42.0	36.0	34.0	23.6	13.8	9.1			18 9 36 7 36 7 8 12 0 11 0 7 4 7 0 9 2									

Identificación 073 081 Observador Defensa Civil

ESTACION METEOROLOGICA DE VOLCAN IRAZU
AÑO 1971 MES DICIEMBRE

RACION		PRECIPITACION		VALORES MAXIMOS EN PERIODOS FIJOS								VIENTO FRECUENCIA Y VELOCIDAD MEDIA SEGUN CADA DIRECCION									DIA
VIENTO	Temperatura Agua	TOTAL	DURACION	5'	10'	15'	30'	1h	2h	6h	12h	N	NE	E	SE	S	SW	W	NW	C	
-	-	.0	.00	-	-	-	-	-	-	-	-	05 17 03 15 12 07 04 16 00 00 00 00 00 00 00 00 00									01
-	-	.0	.00	-	-	-	-	-	-	-	-	10 01 02 15 11 06 01 20 00 00 00 00 00 00 00 00 00									02
-	-	.0	.00	-	-	-	-	-	-	-	-	08 01 10 02 06 11 00 00 00 00 00 00 00 00 00 00 00									03
-	-	.0	.00	-	-	-	-	-	-	-	-	07 02 04 13 05 05 08 05 00 00 00 00 00 00 00 00 00									04
-	-	.0	.00	-	-	-	-	-	-	-	-	00 00 00 00 09 10 15 03 00 00 00 00 00 00 00 00 00									05
-	-	.0	.00	-	-	-	-	-	-	-	-	03 10 04 09 09 04 08 02 00 00 00 00 00 00 00 00 00									06
-	-	.0	.00	-	-	-	-	-	-	-	-	04 10 06 11 13 02 01 23 00 00 00 00 00 00 00 00 00									07
-	-	3.0	-	-	-	-	-	-	-	-	-	00 00 00 00 19 04 05 07 00 00 00 00 00 00 00 00 00									08
-	-	1.0	-	-	-	-	-	-	-	-	-	01 14 07 02 13 04 03 28 00 00 00 00 00 00 00 00 00									09
-	-	.0	.00	-	-	-	-	-	-	-	-	06 03 02 19 15 06 01 15 00 00 00 00 00 00 00 00 00									10
-	-	4.1	5.45	2.4	1.8	1.6	1.0	.9	.8	-	-	04 20 07 04 12 06 01 30 00 00 00 00 00 00 00 00 00									11
-	-	6.3	4.10	4.8	4.2	4.0	3.4	2.8	2.4	-	-	00 00 04 16 18 02 02 21 00 00 00 00 00 00 00 00 00									12
-	-	.1	.20	-	-	-	-	-	-	-	-	00 00 03 30 21 04 00 00 00 00 00 00 00 00 00 00 00									13
-	-	.0	.00	-	-	-	-	-	-	-	-	03 16 09 05 10 02 02 22 00 00 00 00 00 00 00 00 00									14
-	-	.0	.00	-	-	-	-	-	-	-	-	10 06 12 03 01 14 01 16 00 00 00 00 00 00 00 00 00									15
-	-	.0	.00	-	-	-	-	-	-	-	-	00 00 14 03 09 04 01 16 00 00 00 00 00 00 00 00 00									16
-	-	.1	.15	-	-	-	-	-	-	-	-	07 02 16 03 01 09 00 00 00 00 00 00 00 00 00 00 00									17
-	-	.0	.00	-	-	-	-	-	-	-	-	19 03 05 13 00 00 00 00 00 00 00 00 00 00 00 00 00									18
-	-	.0	.00	-	-	-	-	-	-	-	-	20 03 01 18 03 22 00 00 00 00 00 00 00 00 00 00 00									19
-	-	.0	.00	-	-	-	-	-	-	-	-	10 10 08 05 06 03 00 00 00 00 00 00 00 00 00 00 00									20
-	-	4.4	7.40	1.2	1.2	1.2	.8	.8	.6	-	-	04 21 05 17 15 00 00 00 00 00 00 00 00 00 00 00 00									21
-	-	.0	.00	-	-	-	-	-	-	-	-	13 03 02 17 09 08 00 00 00 00 00 00 00 00 00 00 00									22
-	-	1.6	5.30	1.2	1.2	1.2	.8	.5	.4	-	-	07 12 08 09 07 10 01 16 00 00 00 00 00 00 00 00 01									23
-	-	.4	.25	1.2	.6	-	.4	-	-	-	-	17 02 06 14 01 07 00 00 00 00 00 00 00 00 00 00 00									24
-	-	.0	-	-	-	-	-	-	-	-	-	23 04 01 14 00 00 00 00 00 00 00 00 00 00 00 00 00									25
-	-	.0	-	-	-	-	-	-	-	-	-	11 01 08 01 05 13 00 00 00 00 00 00 00 00 00 00 00									26
-	-	.0	-	-	-	-	-	-	-	-	-	02 16 01 25 21 01 00 00 00 00 00 00 00 00 00 00 00									27
-	-	.0	-	-	-	-	-	-	-	-	-	00 00 02 14 17 03 05 10 00 00 00 00 00 00 00 00 00									28
-	-	10.0	-	-	-	-	-	-	-	-	-	16 04 01 17 05 17 02 25 00 00 00 00 00 00 00 00 00									29
-	-	6.0	-	-	-	-	-	-	-	-	-	07 08 03 16 14 04 00 00 00 00 00 00 00 00 00 00 00									30
-	-	6.2	-	-	-	-	-	-	-	-	-	08 02 04 15 12 08 00 00 00 00 00 00 00 00 00 00 00									31
		43.2		4.8	4.2	4.0	3.4	2.8	2.4			30 8 21 12 40 7 8 16 0 11 0 7 4 7 0 9 0									

A/073-082/1

ESTACION METEOROLOGICA DE GUACIMO

AÑO 1971 MES ENERO

Long. 83° 40' Lat. 10° 15' Elevación 55 m.

DIA	PRESION ATMOSFERICA Reducida a 0°C y gravedad normal 900 +				TEMPERATURA DEL AIRE						HUMEDAD DEL AIRE							SOL Y RADIACION GLOBAL			TIEMPO METEOROS			NUBOSIDAD				EVAPO-	
											Tensión de Vapor			Humedad Relativa														
	I	II	III	P	MAX	MIN	I	II	III	T	I	II	III	I	II	III	U	HORAS	%	CAL				I	II	III	N	PICHE	TANQUE
01	-	-	-	-	28.5	21.5	23.0	27.3	24.6	25.3	20.7	22.4	22.1	99	83	94	93	.1	01	-	-------			-	-	-	-	-	-
02	-	-	-	-	28.5	21.5	22.5	25.9	23.2	23.7	19.9	22.0	20.8	98	88	98	95	.9	08	-	-------			-	-	-	-	-	-
03	-	-	-	-	27.5	21.5	23.4	27.4	24.4	24.0	20.7	22.7	21.4	97	84	94	94	.0	00		-------			-	-	-	-	-	-
04	-	-	-	-	31.5	20.0	24.2	30.4	25.0	24.9	20.3	22.8	22.4	90	71	95	88	7.5	60	-	-------			-	-	-	-	-	-
05	-	-	-	-	32.0	21.0	22.2	30.2	24.2	25.5	19.7	22.5	21.7	99	70	97	88	5.7	50	-	-------			-	-	-	-	-	-
06	-	-	-	-	32.0	21.0	23.0	23.4	23.0	24.1	20.5	21.0	20.5	98	98	98	94	.9	08	-	-------			-	-	-	-	-	-
07	-	-	-	-	30.0	20.5	21.0	30.2	25.2	24.6	18.5	22.5	20.3	100	70	85	87	8.6	75	-	-------			-	-	-	-	-	-
08	-	-	-	-	29.5	19.5	21.8	26.6	22.8	22.9	18.8	22.4	20.3	97	86	98	93	1.9	17	-	-------			-	-	-	-	-	-
09	-	-	-	-	30.5	18.5	20.2	30.0	23.4	24.4	17.3	21.0	21.0	99	67	98	83	9.4	82	-	-------			-	-	-	-	-	-
10	-	-	-	-	30.5	19.0	22.8	29.6	24.2	24.7	18.6	21.6	21.0	90	70	93	86	7.5	65	-	-------			-	-	-	-	-	-
11	-	-	-	-	29.5	20.5	22.8	29.2	24.0	23.6	20.6	22.6	21.5	100	75	97	93	.5	04	-	-------			-	-	-	-	-	-
12	-	-	-	-	27.5	20.5	22.0	26.8	22.8	23.5	19.4	21.2	19.9	98	81	97	93	1.1	10	-	-------			-	-	-	-	-	-
13	-	-	-	-	30.5	19.0	21.0	29.4	23.0	23.2	18.0	20.6	20.2	97	67	97	91	5.1	44	-	-------			-	-	-	-	-	-
14	-	-	-	-	30.5	19.0	20.4	29.4	23.8	24.8	17.8	29.4	20.1	100	96	92	85	9.4	82	-	-------			-	-	-	-	-	-
15	-	-	-	-	29.5	18.5	23.0	28.2	24.4	23.9	19.5	20.1	20.9	93	71	92	89	3.7	32	-	-------			-	-	-	-	-	-
16	-	-	-	-	29.5	21.0	21.0	24.6	22.6	22.8	17.9	19.7	19.1	96	86	93	90	2.4	21	-	-------			-	-	-	-	-	-
17	-	-	-	-	26.5	18.5	20.0	25.0	22.2	21.9	17.0	18.7	19.6	98	74	98	93	.4	04	-	-------			-	-	-	-	-	-
18	-	-	-	-	29.0	17.5	21.0	29.4	23.8	23.8	18.5	20.1	19.5	100	65	89	85	5.9	51	-	-------			-	-	-	-	-	-
19	-	-	-	-	30.5	17.0	23.0	27.6	24.2	24.6	18.2	21.5	20.3	87	78	90	85	7.1	62	-	-------			-	-	-	-	-	-
20	-	-	-	-	30.0	19.5	21.0	29.2	22.6	23.8	18.2	21.1	19.1	98	69	93	86	6.1	53	-	-------			-	-	-	-	-	-
21	-	-	-	-	26.5	18.0	20.6	25.8	22.4	22.1	17.1	18.4	18.1	95	74	90	90	.0	00	-	-------			-	-	-	-	-	-
22	-	-	-	-	22.5	19.5	19.6	21.5	21.2	20.6	16.3	17.4	18.4	96	91	98	95	.0	00	-	-------			-	-	-	-	-	-
23	-	-	-	-	29.5	19.5	21.4	28.2	25.0	24.3	18.3	28.0	21.7	97	94	92	87	6.5	57	-	-------			-	-	-	-	-	-
24	-	-	-	-	29.0	21.0	22.8	26.8	23.6	24.0	16.6	21.5	20.3	95	82	93	91	3.1	27	-	-------			-	-	-	-	-	-
25	-	-	-	-	29.5	17.5	20.6	28.0	22.4	23.9	16.7	19.5	18.6	93	68	92	84	6.1	53	-	-------			-	-	-	-	-	-
26	-	-	-	-	31.0	15.0	28.2	30.0	23.6	23.0	27.2	19.0	19.4	95	60	89	82	9.6	83	-	-------			-	-	-	-	-	-
27	-	-	-	-	27.5	17.5	20.2	24.4	22.2	22.4	17.3	19.8	18.7	98	87	94	91	3.0	26	-	-------			-	-	-	-	-	-
28	-	-	-	-	30.0	17.5	19.5	28.8	23.2	24.5	15.3	17.3	17.7	85	58	84	78	10.1	87	-	-------			-	-	-	-	-	-
29	-	-	-	-	28.5	16.0	18.0	26.0	23.2	22.3	14.8	18.7	17.9	96	84	82	86	5.9	51	-	-------			-	-	-	-	-	-
30	-	-	-	-	29.5	16.5	18.0	29.2	22.4	22.5	14.6	20.6	19.8	91	92	98	87	3.4	29	-	-------			-	-	-	-	-	-
31	-	-	-	-	29.0	18.0	20.7	28.4	24.8	23.0	18.0	20.0	20.0	99	69	86	88	2.6	22	-	-------			-	-	-	-	-	-
					29.2	19.1	21.6	27.6	23.5	23.6	18.5	21.2	20.1	96	78	93	89	134.5	38										

ESTACION METEOROLOGICA DE GUACIMO

AÑO 1971 MES FEBRERO

Long. 83° 40' Lat. 10° 15' Elevación 86 m.

DIA	PRESION ATMOSFERICA Reducida a 0°C y gravedad normal 900 +				TEMPERATURA DEL AIRE						HUMEDAD DEL AIRE							SOL Y RADIACION GLOBAL			TIEMPO METEOROS			NUBOSIDAD				EVAPO-	
											Tensión de Vapor			Humedad Relativa														
	I	II	III	P	MAX	MIN	I	II	III	T	I	II	III	I	II	III	U	HORAS	%	CAL				I	II	III	N	PICHE	TANQUE
01	-	-	-	-	31.0	17.5	21.0	30.1	24.3	23.5	17.2	16.9	16.8	93	52	74	80	9.5	82	-	-------			-	-	-	-	-	-
02	-	-	-	-	28.5	17.0	19.6	28.2	23.4	22.4	16.7	16.1	19.0	98	61	89	87	3.0	26	-	-------			-	-	-	-	-	-
03	-	-	-	-	29.5	18.5	19.6	27.6	23.2	22.6	16.7	18.8	18.8	98	68	88	88	3.2	28	-	-------			-	-	-	-	-	-
04	-	-	-	-	29.5	19.0	20.0	28.9	23.5	22.3	17.1	19.9	19.1	98	67	93	89	2.6	22	-	-------			-	-	-	-	-	-
05	-	-	-	-	31.0	17.0	28.5	24.1	24.8	23.2	28.7	20.4	19.1	99	68	82	85	8.2	71	-	-------			-	-	-	-	-	-
06	-	-	-	-	30.0	17.0	19.5	26.9	24.6	23.3	16.7	21.1	19.5	98	80	85	87	4.2	36	-	-------			-	-	-	-	-	-
07	-	-	-	-	31.0	16.5	19.1	30.4	24.8	24.3	16.2	20.1	20.0	98	68	86	84	8.3	71	-	-------			-	-	-	-	-	-
08	-	-	-	-	28.5	18.5	21.0	27.9	22.8	24.0	18.2	19.2	18.4	98	68	89	89	3.1	26	-	-------			-	-	-	-	-	-
09	-	-	-	-	29.0	16.5	18.4	27.8	22.6	22.6	15.5	19.2	19.4	99	68	95	87	1.3	11	-	-------			-	-	-	-	-	-
10	-	-	-	-	29.5	17.0	18.6	28.6	23.6	23.3	15.7	16.4	17.9	97	60	82	84	6.0	51	-	-------			-	-	-	-	-	-
11	-	-	-	-	29.5	16.5	20.6	28.0	24.6	23.5	17.6	17.3	17.7	97	61	77	83	5.6	48	-	-------			-	-	-	-	-	-
12	-	-	-	-	29.5	15.0	19.6	27.0	22.4	22.7	16.4	18.2	17.5	96	68	87	83	7.3	62	-	-------			-	-	-	-	-	-
13	-	-	-	-	29.5	18.0	20.0	25.4	22.6	22.9	20.5	17.7	19.4	69	73	95	86	2.7	23	-	-------			-	-	-	-	-	-
14	-	-	-	-	29.5	19.0	28.8	26.8	23.0	22.4	16.9	19.7	19.2	57	75	92	88	5.3	45	-	-------			-	-	-	-	-	-
15	-	-	-	-	27.5	20.0	20.2	28.0	24.8	22.6	15.8	17.3	19.3	89	61	83	92	1.7	15	-	-------			-	-	-	-	-	-
16	-	-	-	-	27.5	20.0	22.4	25.7	23.7	23.4	19.2	20.6	19.2	96	83	88	89	3.8	32	-	-------			-	-	-	-	-	-
17	-	-	-	-	31.0	17.5	20.6	29.1	21.8	22.8	17.1	20.0	19.1	95	67	98	84	5.6	48	-	-------			-	-	-	-	-	-
18	-	-	-	-	31.0	17.0	19.6	30.0	24.2	23.4	16.7	17.6	17.2	98	56	77	80	9.9	85	-	-------			-	-	-	-	-	-
19	-	-	-	-	31.0	17.5	20.0	30.2	24.0	23.5	16.2	19.1	17.7	93	60	84	80	9.7	82	-	-------			-	-	-	-	-	-
20	-	-	-	-	32.0	17.0	20.0	31.8	24.4	23.3	16.8	21.7	18.2	96	62	80	81	9.9	84	-	-------			-	-	-	-	-	-
21	-	-	-	-	32.0	16.0	28.5	31.8	24.5	23.4	28.5	20.2	20.1	99	58	99	81	8.7	74	-	-------			-	-	-	-	-	-
22	-	-	-	-	32.5	16.0	21.5	30.8	25.8	24.7	18.8	19.2	19.5	98	58	79	82	7.8	66	-	-------			-	-	-	-	-	-
23	-	-	-	-	33.0	18.0	19.2	29.6	25.2	24.1	16.2	20.9	20.5	98	68	86	85	7.5	64	-	-------			-	-	-	-	-	-
24	-	-	-	-	31.5	16.0	21.0	29.8	23.8	23.4	18.2	21.2	20.5	98	68	93	90	4.3	34	-	-------			-	-	-	-	-	-
25	-	-	-	-	30.0	19.0	22.4	24.6	23.9	23.4	20.0	20.6	21.1	100	89	96	92	3.2	26	-	-------			-	-	-	-	-	-
26	-	-	-	-	31.0	18.5	22.2	30.5	25.0	23.8	18.8	18.9	19.2	94	59	86	87	3.8	32	-	-------			-	-	-	-	-	-
27	-	-	-	-	26.5	19.0	20.8	25.8	24.0	22.2	18.0	24.3	21.9	98	98	98	95	.7	06	-	-------			-	-	-	-	-	-
28	-	-	-	-	29.0	19.0	25.5	26.6	24.8	23.7	23.7	25.1	22.9	98	97	98	94	2.6	22	-	-------			-	-	-	-	-	-
					30.0	17.6	21.4	28.3	23.9	23.2	18.4	19.6	19.2	94	69	88	90	150.4	47										

Identificación 073 082 Observador COBAL ESTACION METEOROLOGICA DE GUACIMO AÑO 1971 MES ENERO

RACION		PRECIPITACION		VALORES MAXIMOS EN PERIODOS FIJOS								VIENTO FRECUENCIA Y VELOCIDAD MEDIA SEGUN CADA DIRECCION									DIA
VIENTO	Temperatura Agua	TOTAL	DURACION	5'	10'	15'	30'	1h	2h	6h	12h	N	NE	E	SE	S	SW	W	NW	C	
-	-	61.0	9.00	10.8	10.8	9.6	6.2	5.7	-	-	-	03 04 00 00 01 03 00 00 00 00 00 00 00 05 05 04 03 11									01
-	-	53.5	17.25	33.6	25.8	22.8	18.8	-	-	-	-	06 03 00 00 00 00 00 00 00 00 00 00 00 08 06 04 04 06									02
-	-	44.8	2.45	30.0	21.0	20.0	13.6	-	-	-	-	07 04 00 00 00 00 00 00 00 00 00 00 00 00 05 04 12									03
-	-	4.4	.25	27.6	20.4	17.6	-	-	-	-	-	01 05 07 06 00 00 00 00 00 00 00 00 00 00 03 04 13									04
-	-	9.9	4.20	42.0	30.0	29.2	16.8	-	-	-	-	00 00 01 08 11 05 00 00 00 00 00 00 00 00 00 00 12									05
-	-	34.4	5.25	42.0	31.2	32.8	-	-	-	-	-	01 07 04 03 04 04 02 04 00 00 00 00 00 00 00 00 13									06
-	-	2.1	.05	4.8	-	-	-	-	-	-	-	00 00 03 05 09 09 02 04 00 00 00 00 00 00 00 00 10									07
-	-	13.8	4.45	52.8	-	-	-	-	-	-	-	00 00 02 09 06 06 03 03 00 00 00 00 00 00 00 00 13									08
-	-	.9	.05	8.4	-	-	-	-	-	-	-	00 00 00 00 09 10 01 04 00 00 00 00 00 00 00 00 14									09
-	-	.8	1.00	3.6	3.0	-	-	-	-	-	-	00 00 06 06 04 05 00 00 00 00 00 00 00 00 00 00 14									10
-	-	31.6	7.30	84.0	60.0	46.0	-	-	-	-	-	00 00 08 03 00 00 02 05 02 04 00 00 00 00 00 00 12									11
-	-	25.2	2.20	24.0	-	-	-	-	-	-	-	00 00 00 00 06 05 06 05 00 00 00 00 00 00 00 00 12									12
-	-	23.4	3.35	52.8	39.6	32.0	31.0	-	-	-	-	00 00 03 06 05 07 02 06 00 00 00 00 00 00 00 00 14									13
-	-	23.6	.20	.6	7.2	-	-	-	-	-	-	00 00 06 09 07 07 02 04 02 03 00 00 00 00 00 00 07									14
-	-	1.1	.05	13.2	-	-	-	-	-	-	-	03 05 00 00 07 05 01 07 03 07 00 00 00 00 00 00 10									15
-	-	5.9	1.30	10.8	9.6	8.0	-	-	-	-	-	01 08 00 00 02 09 00 00 03 06 01 05 00 00 00 00 17									16
-	-	6.1	1.50	8.4	7.8	-	-	-	-	-	-	08 05 06 04 01 04 01 03 03 03 01 04 00 00 00 00 04									17
-	-	.0	-	-	-	-	-	-	-	-	-	01 05 05 06 03 08 00 00 00 00 00 00 04 04 00 00 11									18
-	-	.0	-	-	-	-	-	-	-	-	-	00 00 06 06 03 06 00 00 00 00 00 00 00 00 00 00 15									19
-	-	.2	.05	2.4	-	-	-	-	-	-	-	00 00 04 09 01 10 02 07 01 03 00 00 03 07 01 07 12									20
-	-	2.3	8.40	7.2	4.2	4.0	-	-	-	-	-	07 06 01 06 03 03 00 00 01 03 00 00 01 04 01 06 10									21
-	-	38.0	22.20	33.6	19.8	14.8	-	-	-	-	-	02 05 00 00 00 00 00 00 00 00 00 00 18 01 01 05 03									22
-	-	26.5	1.35	30.0	25.8	17.6	-	-	-	-	-	01 06 05 06 06 11 00 00 00 00 00 00 03 04 05 03 04									23
-	-	5.2	1.35	37.2	23.4	-	-	-	-	-	-	00 00 05 08 10 05 00 00 00 00 00 00 00 00 00 00 09									24
-	-	.0	-	-	-	-	-	-	-	-	-	00 00 01 14 11 08 00 00 00 00 00 00 00 00 00 00 12									25
-	-	.0	-	-	-	-	-	-	-	-	-	00 00 02 12 09 09 00 00 00 00 00 00 00 00 00 00 13									26
-	-	4.0	1.50	10.8	8.4	6.8	-	-	-	-	-	00 00 01 10 17 00 00 00 00 00 00 00 00 00 00 00 06									27
-	-	.2	-	-	-	-	-	-	-	-	-	00 00 03 09 16 03 01 06 00 00 00 00 00 00 00 00 04									28
-	-	.7	.30	2.4	-	-	-	-	-	-	-	00 00 03 06 08 07 01 13 00 00 00 00 00 00 00 00 12									29
-	-	13.5	1.10	90.0	63.0	-	-	-	-	-	-	00 00 02 05 08 08 01 13 00 00 00 00 00 00 00 00 13									30
-	-	.5	.15	2.4	2.4	-	-	-	-	-	-	00 00 02 04 07 05 01 06 02 07 01 02 00 00 00 00 11									31
		433.0		90.0	63.0	46.0	31.0	5.7				6 5 12 7 23 6 4 6 2 5 0 4 6 4 3 5 44									

Identificación 073 082 Observador COBAL ESTACION METEOROLOGICA DE GUACIMO AÑO 1971 MES FEBRERO

RACION		PRECIPITACION		VALORES MAXIMOS EN PERIODOS FIJOS								VIENTO FRECUENCIA Y VELOCIDAD MEDIA SEGUN CADA DIRECCION									DIA
VIENTO	Temperatura Agua	TOTAL	DURACION	5'	10'	15'	30'	1h	2h	6h	12h	N	NE	E	SE	S	SW	W	NW	C	
-	-	.0	.00	-	-	-	-	-	-	-	-	00 00 00 00 11 09 00 00 00 00 00 00 00 00 00 00 13									01
-	-	1.1	.10	7.2	6.0	-	-	-	-	-	-	00 00 00 00 06 07 05 09 01 06 00 00 00 00 00 00 12									02
-	-	1.9	.55	9.6	4.8	-	-	-	-	-	-	00 00 03 07 09 05 02 03 00 00 00 00 00 00 00 00 10									03
-	-	1.3	.40	8.4	5.4	-	-	-	-	-	-	00 00 03 08 04 05 00 00 00 00 00 00 00 00 00 00 17									04
-	-	.0	.00	-	-	-	-	-	-	-	-	00 00 08 05 02 09 00 00 00 00 00 00 00 00 00 00 14									05
-	-	1.0	.20	6.0	3.0	-	-	-	-	-	-	00 00 02 04 07 07 01 06 00 00 00 00 00 00 00 00 14									06
-	-	.0	.00	-	-	-	-	-	-	-	-	00 00 03 07 06 07 00 00 00 00 00 00 00 00 00 00 15									07
-	-	.0	.00	-	-	-	-	-	-	-	-	06 07 04 05 00 00 00 00 03 04 00 00 00 00 00 00 11									08
-	-	6.3	.45	24.0	20.4	18.4	12.2	-	-	-	-	00 00 00 00 03 07 06 05 01 07 00 00 00 00 00 00 14									09
-	-	3.4	2.35	3.6	3.0	2.4	-	-	-	-	-	01 07 02 07 08 06 04 05 00 00 00 00 00 00 00 00 09									10
-	-	.6	.15	4.8	3.0	-	-	-	-	-	-	02 04 04 04 09 10 00 00 00 00 00 00 00 00 00 00 09									11
-	-	5.9	1.10	26.4	21.6	16.4	-	-	-	-	-	03 06 02 07 06 10 01 08 00 00 00 00 00 00 00 00 12									12
-	-	.9	.10	6.0	4.2	-	-	-	-	-	-	00 00 01 08 08 05 01 03 00 00 00 00 00 00 00 00 14									13
-	-	23.6	8.15	12.0	9.6	8.8	-	-	-	-	-	08 05 01 11 02 06 00 00 00 00 00 00 00 01 04 00 00 12									14
-	-	3.4	2.30	8.4	6.0	5.2	-	-	-	-	-	01 07 00 00 00 00 00 00 00 00 00 00 00 09 05 08 06 06									15
-	-	2.0	.40	15.6	9.6	7.2	-	-	-	-	-	00 00 02 07 07 08 00 00 00 00 00 00 00 00 00 04 03 11									16
-	-	.0	.00	-	-	-	-	-	-	-	-	00 00 05 08 03 07 00 00 01 12 00 00 00 00 00 00 15									17
-	-	.0	.00	-	-	-	-	-	-	-	-	00 00 04 11 07 09 00 00 00 00 00 00 00 00 00 00 13									18
-	-	.0	.00	-	-	-	-	-	-	-	-	00 00 04 10 05 09 00 00 01 03 00 00 00 00 00 00 14									19
-	-	.0	.00	-	-	-	-	-	-	-	-	00 00 04 07 06 10 00 00 00 00 00 00 00 00 00 00 14									20
-	-	.0	.00	-	-	-	-	-	-	-	-	00 00 01 07 08 07 00 00 00 00 00 00 00 00 00 00 15									21
-	-	.0	.00	-	-	-	-	-	-	-	-	00 00 06 06 04 07 00 00 00 00 00 00 00 00 00 00 14									22
-	-	.2	.20	1.2	.6	.2	-	-	-	-	-	00 00 07 08 01 08 00 00 00 00 00 00 00 00 00 00 16									23
-	-	1.5	.50	4.8	4.8	-	-	-	-	-	-	02 03 03 08 06 08 00 00 00 00 00 00 00 00 00 00 13									24
-	-	9.3	1.35	24.0	18.0	-	-	-	-	-	-	00 00 02 12 14 06 00 00 01 04 00 00 00 00 00 00 07									25
-	-	.1	.00	-	-	-	-	-	-	-	-	00 00 08 07 02 03 00 00 00 00 00 00 00 00 00 00 14									26
-	-	10.6	4.30	26.4	15.6	12.4	-	-	-	-	-	00 00 02 04 05 04 02 04 00 00 02 04 00 00 00 00 13									27
-	-	15.8	5.30	19.2	11.4	-	-	-	-	-	-	00 00 01 10 13 05 00 00 00 00 00 00 00 00 00 00 10									28
		88.9		26.4	21.6	18.4	12.2					3 6 12 7 24 7 3 5 1 6 0 4 1 5 2 5 52									

A/073-082/3

ESTACION METEOROLOGICA DE GUACIMO

AÑO 1971 MES MARZO

Long. 83° 40' Lat. 10° 15' Elevación 58 m.

DIA	PRESION ATMOSFERICA Reducida a 0°C y gravedad normal 900 +				TEMPERATURA DEL AIRE						HUMEDAD DEL AIRE Tensión de Vapor			Humedad Relativa				SOL Y RADIACION GLOBAL			TIEMPO METEOROS			NUBOSIDAD				EVAPO-	
	I	II	III	P	MAX	MIN	I	II	III	T	I	II	III	I	II	III	U	HORAS	%	CAL				I	II	III	N	PICHE	TANQUE
01	-	-	-	-	30.0	21.5	23.4	27.6	24.5	24.0	20.9	20.8	20.9	97	75	91	90	3.3	28	-	-------			-	-	-	-	-	-
02	-	-	-	-	29.5	20.5	21.4	26.9	24.0	23.0	18.3	10.6	21.1	97	74	95	91	1.3	11	-	-------			-	-	-	-	-	-
03	-	-	-	-	30.5	20.0	21.0	28.6	24.0	23.7	18.0	20.2	19.3	97	69	87	86	2.1	18	-	-------			-	-	-	-	-	-
04	-	-	-	-	32.5	19.5	22.4	31.4	24.0	24.1	19.5	19.5	19.3	97	56	87	82	3.7	31	-	-------			-	-	-	-	-	-
05	-	-	-	-	30.0	18.0	20.3	26.4	25.0	23.0	17.6	19.9	19.0	99	78	80	88	2.2	18	-	-------			-	-	-	-	-	-
06	-	-	-	-	31.0	18.0	21.2	30.0	24.4	23.9	17.9	19.3	19.0	96	63	83	83	8.4	71	-	-------			-	-	-	-	-	-
07	-	-	-	-	29.5	20.0	21.2	27.3	23.2	22.6	18.4	19.6	20.4	98	72	97	90	.1	01	-	-------			-	-	-	-	-	-
08	-	-	-	-	26.0	17.0	21.5	24.2	23.8	21.8	18.9	20.6	21.0	99	92	96	94	.5	04	-	-------			-	-	-	-	-	-
09	-	-	-	-	29.5	19.0	20.8	25.8	22.6	22.7	17.8	18.4	19.1	97	74	93	91	1.6	13	-	-------			-	-	-	-	-	-
10	-	-	-	-	31.0	17.0	19.6	29.0	25.4	23.5	16.5	18.8	19.7	97	63	82	84	9.4	79	-	-------			-	-	-	-	-	-
11	-	-	-	-	30.0	17.0	21.8	24.6	22.4	22.6	19.1	19.0	19.2	98	83	95	92	1.1	09	-	-------			-	-	-	-	-	-
12	-	-	-	-	30.0	19.0	22.2	25.0	23.8	23.3	19.3	21.0	20.8	97	89	95	90	4.8	40	-	-------			-	-	-	-	-	-
13	-	-	-	-	31.0	18.5	20.8	28.8	25.4	23.5	17.9	29.3	19.2	98	97	79	84	5.2	44	-	-------			-	-	-	-	-	-
14	-	-	-	-	30.5	18.5	22.0	29.2	25.0	23.8	19.0	20.0	20.6	97	66	87	86	1.8	15	-	-------			-	-	-	-	-	-
15	-	-	-	-	28.5	20.5	22.6	25.8	24.4	23.3	19.7	19.8	20.2	97	80	89	92	.0	00	-	-------			-	-	-	-	-	-
16	-	-	-	-	29.0	21.0	22.8	28.7	22.0	22.4	20.3	21.2	19.0	98	72	97	94	.7	06	-	-------			-	-	-	-	-	-
17	-	-	-	-	30.0	19.5	21.6	28.4	24.0	23.8	18.9	19.3	20.4	98	67	92	85	2.6	22	-	-------			-	-	-	-	-	-
18	-	-	-	-	31.0	18.0	20.8	25.4	23.4	22.4	17.3	18.0	20.0	95	74	93	87	2.5	21	-	-------			-	-	-	-	-	-
19	-	-	-	-	26.0	18.0	20.6	25.2	23.8	22.0	17.4	20.1	20.8	96	84	95	91	.0	00	-	-------			-	-	-	-	-	-
20	-	-	-	-	29.5	16.0	24.3	26.2	23.2	21.8	21.0	17.6	19.1	93	69	90	86	2.0	17	-	-------			-	-	-	-	-	-
21	-	-	-	-	31.0	17.0	21.6	29.8	24.8	23.5	18.7	19.3	19.3	97	62	83	84	5.4	45	-	-------			-	-	-	-	-	-
22	-	-	-	-	26.5	19.0	21.7	25.0	22.0	21.8	19.2	20.4	19.0	99	86	97	94	.0	00	-	-------			-	-	-	-	-	-
23	-	-	-	-	30.0	18.0	21.6	28.0	24.8	23.2	18.7	19.8	20.9	97	71	89	88	5.3	44	-	-------			-	-	-	-	-	-
24	-	-	-	-	31.0	21.0	21.6	23.2	23.5	24.0	18.8	18.5	21.4	93	64	97	87	6.0	50	-	-------			-	-	-	-	-	-
25	-	-	-	-	31.0	21.0	21.4	22.9	23.2	24.4	18.5	18.0	20.8	92	63	95	85	6.3	52	-	-------			-	-	-	-	-	-
26	-	-	-	-	33.0	18.5	21.6	32.2	25.8	24.7	18.2	21.5	19.3	95	60	78	80	9.9	82	-	-------			-	-	-	-	-	-
27	-	-	-	-	32.0	16.5	23.0	32.2	25.8	24.7	19.2	21.5	19.3	92	60	78	80	10.1	84	-	-------			-	-	-	-	-	-
28	-	-	-	-	32.0	20.0	21.6	29.6	25.0	23.5	18.9	21.2	21.0	98	69	89	84	9.3	77	-	-------			-	-	-	-	-	-
29	-	-	-	-	32.5	18.0	20.8	30.4	25.8	23.4	17.3	20.8	19.8	95	65	80	87	3.8	32	-	-------			-	-	-	-	-	-
30	-	-	-	-	32.0	15.0	19.8	30.4	24.9	23.4	15.7	17.5	17.9	91	54	76	83	8.2	68	-	-------			-	-	-	-	-	-
31	-	-	-	-	31.0	18.0	19.4	30.5	24.7	23.0	15.6	17.3	17.8	93	53	77	78	10.4	86	-	-------			-	-	-	-	-	-
					30.7	18.7	21.5	27.7	24.1	23.2	18.5	19.6	19.8	96	71	88	87	128.0	34										

ESTACION METEOROLOGICA DE GUACIMO

AÑO 1971 MES ABRIL

Long. 83° 40' Lat. 10° 15' Elevación 55 m.

DIA	PRESION ATMOSFERICA Reducida a 0°C y gravedad normal 900 +				TEMPERATURA DEL AIRE						HUMEDAD DEL AIRE Tensión de Vapor			Humedad Relativa				SOL Y RADIACION GLOBAL			TIEMPO METEOROS			NUBOSIDAD				EVAPO-	
	I	II	III	P	MAX	MIN	I	II	III	T	I	II	III	I	II	III	U	HORAS	%	CAL				I	II	III	N	PICHE	TANQUE
01	7.3	6.3	6.4	8.1	32.0	15.0	21.0	28.0	27.0	23.8	18.0	15.6	21.4	96	55	80	80	5.5	45	-	-------			-	-	-	-	1.9	-
02	8.4	4.9	5.2	7.3	33.0	16.5	21.0	29.0	27.0	23.5	16.8	18.6	20.9	89	62	77	79	9.5	78	-	-------			-	-	-	-	2.3	-
03	8.4	5.6	5.4	7.9	32.0	17.5	21.5	28.0	26.0	24.3	19.0	15.9	21.2	98	56	84	85	4.6	38	-	-------			-	-	-	-	1.5	-
04	6.3	5.4	4.2	6.8	31.5	15.0	21.0	27.0	27.0	23.7	17.7	17.2	19.3	94	64	72	83	5.8	48	-	-------			-	-	-	-	2.4	-
05	7.4	5.9	6.3	7.1	32.0	17.5	23.0	29.0	27.0	24.2	19.4	18.6	18.1	92	62	80	82	9.8	81	-	-------			-	-	-	-	1.8	-
06	8.3	6.7	6.3	7.1	32.0	19.5	23.5	29.0	27.0	24.7	20.8	18.6	19.3	95	62	72	81	10.0	82	-	-------			-	-	-	-	2.4	-
07	9.6	7.3	7.5	9.1	32.5	17.5	23.0	29.0	27.0	23.1	18.4	16.8	22.5	87	56	84	83	8.3	68	-	-------			-	-	-	-	2.3	-
08	10.6	9.3	8.1	9.5	24.5	18.0	22.5	22.0	22.0	19.7	19.9	19.0	19.0	97	95	95	95	.0	00	-	-------			-	-	-	-	.6	-
09	10.5	9.0	8.1	9.9	22.0	17.5	21.0	21.5	20.5	20.2	15.0	16.5	16.9	80	85	93	92	.0	00	-	-------			-	-	-	-	.9	-
10	9.4	8.1	7.4	12.4	25.0	19.0	20.0	23.0	23.0	20.5	16.7	19.5	20.9	95	92	98	91	.2	02	-	-------			-	-	-	-	1.1	-
11	8.4	5.5	6.1	8.4	24.0	18.5	21.0	24.0	22.0	21.4	17.8	16.3	18.0	94	73	91	95	.0	00	-	-------			-	-	-	-	.5	-
12	9.6	6.5	5.9	7.6	29.0	19.5	22.0	25.0	24.0	22.4	18.3	18.8	20.8	92	79	92	92	1.7	14	-	-------			-	-	-	-	1.0	-
13	7.6	5.7	5.7	7.0	29.5	17.0	22.0	26.0	25.0	22.9	19.5	22.1	22.8	98	88	95	92	1.7	14	-	-------			-	-	-	-	.6	-
14	7.2	7.5	6.4	6.7	31.0	20.0	23.0	29.0	26.0	24.1	20.5	20.9	22.9	97	69	90	85	7.5	62	-	-------			-	-	-	-	1.6	-
15	6.0	4.3	4.7	6.2	31.5	19.0	23.0	29.0	26.0	24.0	18.9	19.2	22.4	89	64	89	86	4.6	38	-	-------			-	-	-	-	1.3	-
16	5.5	3.1	2.9	4.8	32.5	20.0	23.5	29.0	27.0	25.1	19.9	17.3	21.2	91	58	80	82	10.8	88	-	-------			-	-	-	-	1.9	-
17	5.5	2.4	2.3	4.4	33.0	21.5	24.0	30.0	27.5	25.3	20.2	20.0	23.0	95	63	83	83	8.2	67	-	-------			-	-	-	-	1.8	-
18	5.1	3.0	2.6	4.3	33.0	17.0	22.0	29.0	28.0	24.8	19.5	18.6	23.8	98	62	83	83	9.9	91	-	-------			-	-	-	-	1.8	-
19	5.3	2.3	2.9	4.7	33.0	18.0	24.0	30.0	27.0	25.6	21.1	22.2	23.9	94	70	89	86	7.2	59	-	-------			-	-	-	-	1.4	-
20	4.7	2.1	2.6	4.0	34.0	18.5	25.0	27.0	25.0	24.2	22.3	22.3	22.1	94	84	93	92	3.2	26	-	-------			-	-	-	-	.9	-
21	3.5	1.1	1.8	3.1	32.0	21.0	24.0	30.0	27.0	25.1	21.9	21.0	23.0	97	66	86	85	3.8	31	-	-------			-	-	-	-	1.6	-
22	4.0	3.2	3.9	3.9	32.0	16.0	23.0	30.0	27.0	24.9	20.6	21.7	23.7	97	68	88	85	8.2	67	-	-------			-	-	-	-	1.7	-
23	5.3	3.5	3.3	4.8	32.0	19.0	23.0	29.0	27.0	24.8	19.8	20.1	23.9	94	67	89	85	6.5	53	-	-------			-	-	-	-	1.4	-
24	4.0	2.8	3.3	4.9	34.0	19.5	23.5	29.0	28.0	25.3	20.0	18.0	21.9	92	60	77	81	9.3	76	-	-------			-	-	-	-	2.0	-
25	4.0	2.4	2.8	4.6	34.0	19.5	23.5	30.5	28.0	25.7	20.0	21.0	22.3	92	64	82	81	9.3	76	-	-------			-	-	-	-	2.0	-
26	4.0	4.1	3.3	4.7	31.0	17.0	24.0	27.0	23.5	24.6	20.2	24.7	19.9	90	91	91	91	3.0	24	-	-------			-	-	-	-	.8	-
27	4.6	2.8	2.9	4.3	32.5	20.0	24.0	29.5	28.0	25.8	20.8	21.5	23.3	92	69	82	85	9.7	79	-	-------			-	-	-	-	1.6	-
28	4.2	2.4	3.0	4.3	32.5	18.5	23.0	30.0	28.0	25.5	21.1	19.7	23.7	97	62	83	84	9.4	73	-	-------			-	-	-	-	1.8	-
29	5.3	3.6	3.8	5.2	31.5	19.0	26.0	29.0	28.0	26.0	21.5	20.1	23.0	85	67	81	83	8.7	70	-	-------			-	-	-	-	1.8	-
30	6.2	4.1	4.8	17.4	30.5	20.5	24.0	28.0	27.0	24.3	21.9	20.6	22.5	97	72	84	88	1.7	14	-	-------			-	-	-	-	1.3	-
	6.5	4.7	4.7	6.7	31.0	18.4	22.8	27.9	26.1	24.0	19.6	19.4	21.6	93	70	85	86	178.1	48									46.0	

Identificación 073 082 Observador COBAL

ESTACION METEOROLOGICA DE GUACIMO
AÑO 1971 MES MARZO

RACION		PRECIPITACION		VALORES MAXIMOS EN PERIODOS FIJOS								VIENTO FRECUENCIA Y VELOCIDAD MEDIA SEGUN CADA DIRECCION									DIA
VIENTO	Temperatura Agua	TOTAL	DURACION	5'	10'	15'	30'	1h	2h	6h	12h	N	NE	E	SE	S	SW	W	NW	C	
-	-	16.4	6.25	22.8	16.8	-	-	-	-	-	-	00	00	04	06	08	09	03	04	00	01
-	-	3.4	1.05	10.8	10.8	-	-	-	-	-	-	00	00	01	03	02	03	10	05	04	02
-	-	.5	.05	6.0	-	-	-	-	-	-	-	00	00	05	05	03	05	04	04	00	03
-	-	.4	.30	1.2	1.2	1.2	1.0	-	-	-	-	00	00	03	05	03	06	03	03	00	04
-	-	2.3	.15	15.6	-	-	-	-	-	-	-	00	00	07	04	04	08	05	06	00	05
-	-	7.0	3.40	18.0	-	-	-	-	-	-	-	00	00	08	09	07	09	00	00	00	06
-	-	18.2	6.30	26.4	20.4	16.8	-	-	-	-	-	05	03	05	05	09	04	03	06	00	07
-	-	32.1	8.10	15.6	13.2	10.8	9.8	-	-	-	-	05	03	03	04	00	00	05	05	02	08
-	-	4.3	.40	22.8	19.8	-	-	-	-	-	-	00	00	01	08	05	06	07	04	04	09
-	-	4.0	1.00	12.0	6.6	-	-	-	-	-	-	00	00	01	16	14	01	00	00	00	10
-	-	14.5	2.20	32.4	22.2	19.2	-	-	-	-	-	00	00	04	05	06	07	03	05	00	11
-	-	1.9	.40	9.8	-	-	-	-	-	-	-	00	00	01	09	03	08	03	07	01	12
-	-	.0	-	-	-	-	-	-	-	-	-	00	00	06	08	03	07	02	04	00	13
-	-	.0	-	-	-	-	-	-	-	-	-	00	00	04	04	07	06	00	00	00	14
-	-	2.0	.55	6.0	6.0	-	-	-	-	-	-	00	00	01	10	02	08	04	05	00	15
-	-	16.2	6.00	21.6	18.6	17.2	11.2	-	-	-	-	00	00	01	06	06	05	03	04	02	16
-	-	1.2	.25	6.0	4.8	-	-	-	-	-	-	00	00	00	00	06	07	01	08	02	17
-	-	.8	.35	2.4	2.4	2.0	-	-	-	-	-	00	00	00	00	08	05	03	07	02	18
-	-	.7	.40	2.4	-	-	-	-	-	-	-	00	00	00	00	08	05	04	05	00	19
-	-	9.9	3.40	9.6	8.4	7.6	5.4	-	-	-	-	00	00	03	08	06	07	02	04	02	20
-	-	4.2	2.00	8.4	6.0	6.0	4.2	-	-	-	-	00	00	01	04	04	07	03	10	02	21
-	-	16.8	10.40	50.4	43.2	37.2	26.4	-	-	-	-	02	05	04	04	03	03	07	05	00	22
-	-	12.3	2.25	36.0	30.0	26.0	15.0	-	-	-	-	00	00	03	08	06	06	01	06	03	23
-	-	1.2	.30	3.0	3.0	2.8	-	-	-	-	-	00	00	04	09	04	07	03	05	00	24
-	-	.0	-	-	-	-	-	-	-	-	-	00	00	01	04	08	08	03	06	00	25
-	-	.0	-	-	-	-	-	-	-	-	-	00	00	06	09	04	07	00	00	00	26
-	-	.0	-	-	-	-	-	-	-	-	-	00	00	09	08	02	09	00	00	00	27
-	-	1.9	1.00	7.2	4.2	-	-	-	-	-	-	00	00	05	08	05	06	00	00	00	28
-	-	.0	-	-	-	-	-	-	-	-	-	00	00	01	12	08	06	01	03	00	29
-	-	.0	-	-	-	-	-	-	-	-	-	00	00	03	06	07	07	00	00	00	30
-	-	.0	-	-	-	-	-	-	-	-	-	00	00	03	08	07	08	00	00	00	31
		172.2		50.4	43.2	37.2	26.4					2	4	13	7	23	6	11	5	3	

Identificación 073 082 Observador COBAL

ESTACION METEOROLOGICA DE GUACIMO
AÑO 1971 MES ABRIL

RACION		PRECIPITACION		VALORES MAXIMOS EN PERIODOS FIJOS								VIENTO FRECUENCIA Y VELOCIDAD MEDIA SEGUN CADA DIRECCION									DIA
VIENTO	Temperatura Agua	TOTAL	DURACION	5'	10'	15'	30'	1h	2h	6h	12h	N	NE	E	SE	S	SW	W	NW	C	
-	-	.0	-	-	-	-	-	-	-	-	-	00	00	02	07	08	09	00	00	00	01
-	-	.0	-	-	-	-	-	-	-	-	-	00	00	05	08	04	09	00	00	00	02
-	-	.0	-	-	-	-	-	-	-	-	-	02	04	06	06	33	07	00	00	00	03
-	-	.0	-	-	-	-	-	-	-	-	-	00	00	03	06	07	09	00	00	00	04
-	-	1.4	1.40	9.6	-	-	-	-	-	-	-	00	00	00	00	10	01	00	00	00	05
-	-	.5	.20	4.8	-	-	-	-	-	-	-	00	00	04	10	07	09	00	00	00	06
-	-	46.5	7.30	60.0	44.4	37.6	19.8	15.8	-	-	-	02	10	04	09	05	05	00	00	02	07
-	-	54.6	22.30	10.8	9.0	8.8	4.4	-	-	-	-	00	00	00	00	01	06	00	00	00	08
-	-	32.3	14.00	12.0	12.0	12.0	7.2	-	-	-	-	00	00	00	00	00	00	00	00	00	09
-	-	37.6	10.05	26.4	21.0	21.0	6.7	-	-	-	-	01	05	00	00	02	04	01	04	03	10
-	-	36.9	11.10	10.8	9.6	9.6	9.0	-	-	-	-	01	03	00	00	02	05	00	00	00	11
-	-	15.7	4.40	26.4	22.2	20.8	14.8	-	-	-	-	00	00	03	07	04	06	01	05	03	12
-	-	9.4	1.10	20.4	14.4	-	-	-	-	-	-	01	06	01	06	01	03	00	00	00	13
-	-	2.5	1.05	9.6	8.4	6.4	-	-	-	-	-	01	05	05	09	04	07	00	00	00	14
-	-	1.2	.10	12.0	-	-	-	-	-	-	-	00	00	07	06	04	04	00	00	00	15
-	-	.0	-	-	-	-	-	-	-	-	-	00	00	03	06	08	08	00	00	00	16
-	-	.0	-	-	-	-	-	-	-	-	-	00	00	00	00	09	08	00	00	00	17
-	-	.0	-	-	-	-	-	-	-	-	-	00	00	04	06	08	06	00	00	00	18
-	-	.0	-	-	-	-	-	-	-	-	-	00	00	04	09	07	06	00	00	00	19
-	-	1.4	1.30	4.8	-	-	-	-	-	-	-	01	05	00	00	05	08	00	00	06	20
-	-	.0	-	-	-	-	-	-	-	-	-	00	00	02	06	07	08	00	00	01	21
-	-	.0	-	-	-	-	-	-	-	-	-	00	00	04	05	08	10	00	00	00	22
-	-	.0	-	-	-	-	-	-	-	-	-	00	00	03	09	06	06	00	00	00	23
-	-	.0	-	-	-	-	-	-	-	-	-	00	00	02	08	08	06	00	00	00	24
-	-	.0	-	-	-	-	-	-	-	-	-	00	00	05	08	05	06	00	00	00	25
-	-	.2	.10	2.4	-	-	-	-	-	-	-	03	06	06	05	01	03	00	00	00	26
-	-	.0	-	-	-	-	-	-	-	-	-	00	00	08	09	02	07	00	00	00	27
-	-	.0	-	-	-	-	-	-	-	-	-	00	00	07	09	03	06	00	00	00	28
-	-	.0	-	-	-	-	-	-	-	-	-	00	00	04	10	09	07	00	00	00	29
-	-	.2	.05	2.4	-	-	-	-	-	-	-	00	00	03	05	10	05	00	00	00	30
		236.4		60.0	44.4	37.6	19.8	15.8				2	6	13	7	22	6	0	5	2	

ESTACION METEOROLOGICA DE GUACIMO
AÑO 1971 MES MAYO

Long. 83° 40' Lat. 10° 15' Elevación 55 m.

DIA	PRESION ATMOSFERICA Reducida a 0°C y gravedad normal 900 +				TEMPERATURA DEL AIRE						HUMEDAD DEL AIRE Tensión de Vapor			Humedad Relativa				SOL Y RADIACION GLOBAL			TIEMPO METEOROS			NUBOSIDAD				EVAPO-	
	I	II	III	P	MAX	MIN	I	II	III	T	I	II	III	I	II	III	U	HORAS	%	CAL				I	II	III	N	PICHE	TANQUE
01	7.9	4.6	5.1	6.3	32.0	18.5	23.0	29.0	27.0	24.6	17.0	19.0	22.0	81	64	82	85	6.5	53	-	------			-	-	-	-	1.5	-
02	4.1	5.2	5.5	6.4	30.0	20.0	23.0	26.0	24.0	23.4	19.5	17.5	21.5	91	70	95	89	1.4	11	-	------			-	-	-	-	1.1	-
03	6.5	5.3	6.8	7.3	32.0	20.5	23.0	28.5	25.0	23.4	19.5	16.9	21.9	92	59	92	88	6.3	51	-	------			-	-	-	-	1.3	-
04	8.8	6.0	7.3	8.3	32.0	17.5	22.0	22.9	26.0	23.4	19.7	16.5	18.6	98	55	75	80	4.4	36	-	------			-	-	-	-	2.1	-
05	7.2	5.7	5.6	7.6	31.5	17.0	22.0	28.5	27.0	23.7	18.5	18.0	21.9	93	62	82	81	5.0	41	-	------			-	-	-	-	1.9	-
06	7.3	4.3	4.6	6.6	30.0	16.5	22.0	28.0	27.0	23.2	17.7	12.9	23.8	89	65	88	85	3.3	27	-	------			-	-	-	-	1.3	-
07	5.8	3.4	3.6	5.4	33.0	16.5	23.0	30.0	28.0	25.6	19.8	19.2	22.5	93	61	79	83	9.5	77	-	------			-	-	-	-	1.6	-
08	5.0	3.5	4.3	5.4	31.5	19.0	24.0	29.0	27.0	25.0	21.9	21.0	21.8	97	70	80	89	5.1	41	-	------			-	-	-	-	1.2	-
09	5.6	5.2	5.2	6.2	31.0	19.5	24.0	27.0	26.0	23.8	21.0	19.5	25.0	93	73	97	93	1.4	11	-	------			-	-	-	-	.7	-
10	6.7	6.2	5.3	6.6	31.0	19.5	23.0	26.5	25.0	23.1	20.1	23.8	23.0	96	91	97	93	1.8	15	-	------			-	-	-	-	.6	-
11	5.3	4.0	4.5	5.7	32.5	19.0	23.0	28.5	27.0	25.0	21.0	19.5	23.8	98	68	88	89	4.1	33	-	------			-	-	-	-	1.2	-
12	5.4	2.6	2.5	4.6	30.5	19.0	24.0	28.5	27.0	25.2	21.9	21.8	24.0	97	74	90	88	3.6	29	-	------			-	-	-	-	1.1	-
13	3.9	3.2	3.4	4.6	31.0	21.0	24.0	27.0	25.5	24.1	21.2	23.8	24.0	95	88	96	91	7.3	59	-	------			-	-	-	-	.9	-
14	5.3	4.3	1.9	5.3	32.5	20.5	24.0	27.0	30.0	25.1	21.0	25.0	30.0	93	93	95	88	5.4	44	-	------			-	-	-	-	1.4	-
15	7.1	4.9	4.6	6.3	36.5	20.0	23.0	29.0	26.0	24.5	20.8	15.5	24.0	97	74	95	91	4.1	33	-	------			-	-	-	-	1.5	-
16	7.2	3.7	4.0	5.7	33.0	20.0	24.0	29.0	27.0	25.7	21.0	16.5	24.2	94	73	91	85	7.6	61	-	------			-	-	-	-	1.3	-
17	4.9	1.9	3.6	4.4	33.0	20.0	26.0	30.0	27.0	25.0	22.2	24.0	23.9	89	76	89	86	6.7	54	-	------			-	-	-	-	1.5	-
18	4.9	1.4	3.1	4.0	32.5	20.0	24.0	29.0	26.0	24.6	19.5	23.0	25.0	87	76	98	88	2.6	21	-	------			-	-	-	-	2.2	-
19	4.7	3.7	3.5	4.7	30.0	21.5	24.0	28.0	25.0	24.0	21.8	21.5	23.0	96	75	98	89	2.0	16	-	------			-	-	-	-	.9	-
20	5.9	4.0	5.0	6.3	29.0	20.5	24.0	27.0	25.0	23.0	21.9	23.0	23.0	97	86	97	93	.3	02	-	------			-	-	-	-	.6	-
21	7.2	5.8	4.9	6.8	31.0	21.0	24.0	28.0	26.0	24.5	21.0	20.5	23.0	93	72	91	88	3.9	31	-	------			-	-	-	-	1.3	-
22	5.9	3.5	4.3	5.6	33.0	19.0	22.0	30.0	28.0	25.0	19.0	18.9	23.8	96	39	83	82	10.2	82	-	------			-	-	-	-	1.9	-
23	5.2	4.4	3.6	4.9	32.5	16.5	23.0	29.0	28.0	25.3	19.5	19.5	23.5	92	66	82	83	10.7	86	-	------			-	-	-	-	1.9	-
24	4.6	4.1	4.2	4.9	32.5	19.5	24.5	29.5	28.0	25.7	20.5	19.8	23.5	89	64	82	83	8.5	69	-	------			-	-	-	-	1.9	-
25	5.0	5.7	5.1	5.7	33.5	19.0	23.0	29.5	28.5	25.6	20.0	14.0	22.0	95	61	76	80	6.7	54	-	------			-	-	-	-	2.1	-
26	6.9	5.6	5.2	6.8	31.5	18.0	23.0	28.0	24.0	25.2	20.0	20.0	17.7	95	71	79	86	3.4	27	-	------			-	-	-	-	1.2	-
27	7.1	3.9	5.2	6.4	33.0	19.0	23.5	30.0	27.0	25.1	21.2	21.0	24.0	94	66	89	87	6.7	54	-	------			-	-	-	-	1.4	-
28	5.2	4.3	3.8	5.6	31.5	19.5	24.0	27.0	26.0	24.6	21.0	23.8	24.5	94	88	97	92	1.3	10	-	------			-	-	-	-	.8	-
29	4.6	2.9	3.4	5.2	31.5	21.0	24.0	29.0	28.0	26.3	21.2	21.8	23.0	95	72	80	86	6.3	50	-	------			-	-	-	-	1.5	-
30	5.2	4.4	4.6	5.8	32.5	21.0	24.0	29.0	27.0	26.5	20.1	21.5	23.0	90	71	86	84	6.4	51	-	------			-	-	-	-	1.6	-
31	6.7	4.5	4.1	6.2	33.5	20.5	23.5	29.0	28.0	25.9	19.2	18.0	24.0	89	61	85	83	8.7	70	-	------			-	-	-	-	1.6	-
	5.9	4.3	4.4	5.9	32.0	19.4	23.5	28.3	26.6	24.7	20.3	19.9	23.2	93	70	88	87	161.2	42									43.1	

ESTACION METEOROLOGICA DE GUACIMO
AÑO 1971 MES JUNIO

Long. 83° 40' Lat. 10° 15' Elevación 55 m.

DIA	PRESION ATMOSFERICA Reducida a 0°C y gravedad normal 900 +				TEMPERATURA DEL AIRE						HUMEDAD DEL AIRE Tensión de Vapor			Humedad Relativa				SOL Y RADIACION GLOBAL			TIEMPO- METEOROS			NUBOSIDAD				EVAPO-	
	I	II	III	P	MAX	MIN	I	II	III	T	I	II	III	I	II	III	U	HORAS	%	CAL				I	II	III	N	PICHE	TANQUE
01	6.3	5.7	5.1	6.8	29.0	18.5	22.0	26.0	24.0	22.2	19.5	19.0	21.9	98	76	97	83	.2	02	-	--1---			5	6	6	6	.5	-
02	6.6	6.0	6.3	7.2	31.5	19.0	23.0	26.0	26.0	24.3	20.5	21.0	22.0	96	85	90	92	2.8	-	-	--1---			6	5	6	6	.9	-
03	5.3	5.0	6.6	7.0	32.0	20.5	23.0	29.0	26.0	25.2	19.5	19.2	24.1	92	65	96	88	3.8	30	-	--1---			5	6	8	6	1.2	-
04	7.0	5.8	5.2	7.2	31.0	20.5	24.0	29.0	27.0	25.9	21.5	21.0	24.1	95	69	91	89	6.1	49	-	---1--			6	5	5	5	.9	-
05	5.4	5.0	3.8	6.2	30.5	20.5	24.0	27.0	25.0	24.9	21.9	23.8	23.0	97	88	97	92	.4	03	-	---1--			6	5	4	5	.3	-
06	7.5	6.9	4.3	6.4	30.5	21.0	23.5	26.0	24.0	23.7	21.0	19.5	21.9	98	78	97	92	.4	03	-	--1---			6	7	6	6	.4	-
07	6.4	5.7	4.6	6.6	27.0	21.0	23.5	24.5	25.0	23.3	21.0	20.0	23.0	98	89	97	95	.0	00	-	--1---			6	5	6	6	1.0	-
08	5.5	3.6	4.6	6.1	29.5	20.5	23.0	28.0	27.0	25.2	21.0	21.2	25.8	97	75	95	90	1.4	11	-	---1--			5	5	4	5	.9	-
09	6.2	5.4	5.6	7.0	30.5	19.0	24.0	28.5	23.5	24.1	21.9	23.0	21.0	97	78	97	93	2.0	16	-	----1-			6	6	5	6	1.3	-
10	6.3	4.7	4.0	6.4	32.5	20.5	23.5	29.0	27.0	25.9	21.0	20.5	23.0	96	68	86	88	7.1	57	-	---1--			5	5	6	5	.8	-
11	6.3	5.4	5.2	7.0	28.5	20.0	24.0	28.0	24.0	24.8	21.0	23.0	20.5	94	81	92	93	1.7	14	-	---1--			6	8	6	7	.9	-
12	6.9	5.4	4.6	6.5	32.0	17.5	24.0	28.0	25.0	25.2	19.0	21.0	23.0	85	74	97	89	4.5	36	-	---1--			3	8	5	5	1.0	-
13	4.0	3.3	3.3	5.1	31.0	20.5	23.0	26.0	25.0	25.0	19.5	21.0	22.0	92	84	94	91	1.6	13	-	--1---			4	7	8	7	1.6	-
14	4.0	6.7	2.5	5.0	31.5	21.0	24.0	26.0	28.0	24.6	19.0	20.0	26.0	86	81	97	91	3.1	25	-	--1---			4	8	6	6	1.2	-
15	5.1	8.2	4.2	4.7	32.5	20.0	24.0	30.0	28.0	26.4	19.8	18.0	24.0	88	57	85	84	10.4	83	-	---1--			5	6	6	6	.9	-
16	4.8	3.3	3.3	4.7	31.0	22.5	24.0	30.0	28.0	25.9	22.0	25.0	25.0	98	78	89	90	3.6	29	-	--1---			7	5	5	6	.8	-
17	4.4	3.4	5.2	5.4	32.0	20.5	25.0	30.0	28.0	25.0	21.8	25.0	27.0	92	78	94	92	3.2	26	-	--1---			5	7	6	6	1.2	-
18	6.9	4.8	5.3	6.6	31.5	19.5	24.5	28.0	28.0	24.8	23.0	21.0	27.0	99	74	94	92	1.9	15	-	----1-			4	6	7	6	.7	-
19	6.8	4.3	6.5	7.9	33.0	19.5	25.0	31.0	26.0	23.8	23.0	21.0	24.2	97	63	96	89	4.9	39	-	----1-			6	7	7	7	1.2	-
20	7.0	7.0	7.6	8.0	30.5	19.5	24.0	27.0	25.0	23.1	21.0	21.0	23.0	92	78	98	93	3.3	26	-	------			6	8	8	7	1.9	-
21	8.6	7.2	9.2	8.7	30.5	19.0	23.5	29.0	27.5	24.3	21.0	21.0	26.0	96	69	93	89	4.0	32	-	1--1--			5	8	6	6	1.2	-
22	7.3	6.6	5.7	7.6	31.5	19.5	23.0	29.0	30.0	25.1	19.5	19.2	27.0	93	65	86	83	7.1	57	-	1-----			5	4	5	5	1.9	-
23	6.5	4.9	5.5	6.8	32.5	19.5	24.5	31.0	31.0	26.5	20.5	21.0	29.0	89	63	86	83	9.3	74	-	1-----			3	5	4	4	1.9	-
24	7.3	4.3	5.5	7.4	30.0	19.0	26.0	26.0	31.0	24.5	25.0	21.0	29.0	98	85	87	93	.6	05	-	--1---			8	8	8	8	.7	-
25	6.3	5.9	5.6	7.2	30.5	21.0	25.0	28.0	26.0	24.0	23.0	26.0	25.0	98	92	97	94	2.4	19	-	--1-1-			8	8	8	8	.7	-
26	6.4	5.1	4.6	6.6	31.5	18.5	22.0	28.0	30.0	25.4	19.8	19.1	28.0	99	68	88	85	5.3	42	-	1-----			7	4	5	5	1.2	-
27	6.2	5.7	6.0	6.8	31.0	16.5	24.0	28.0	27.0	24.0	22.0	27.6	26.5	98	97	98	92	.8	06	-	--1-1-			8	8	8	8	.8	-
28	5.8	6.0	6.1	6.9	28.5	17.5	23.0	28.0	26.5	23.8	21.0	23.0	25.0	98	81	97	93	.8	06	-	--11--			6	8	8	7	.7	-
29	5.9	5.0	4.9	6.6	29.0	17.5	24.0	27.0	28.0	24.6	21.9	19.5	26.0	97	73	92	92	1.4	11	-	----1-			7	7	8	7	.9	-
30	5.4	4.4	3.9	6.0	29.5	19.5	24.0	28.0	28.0	24.3	21.0	23.8	26.8	95	83	93	91	2.8	22	-	---1--			7	5	8	7	1.0	-
	6.1	5.4	5.2	6.6	30.7	19.6	23.8	28.0	26.8	24.7	21.1	21.5	24.7	95	77	93	90	96.9	26					6	6	6	6	30.6	

Identificación 073 082 Observador COBAL

ESTACION METEOROLOGICA DE GUACIMO
AÑO 1971 MES MAYO

RACION		PRECIPITACION		VALORES MAXIMOS EN PERIODOS FIJOS								VIENTO FRECUENCIA Y VELOCIDAD MEDIA SEGUN CADA DIRECCION									DIA
VIENTO	Temperatura Agua	TOTAL	DURACION	5'	10'	15'	30'	1h	2h	6h	12h	N	NE	E	SE	S	SW	W	NW	C	
-	-	.0	-	-	-	-	-	-	-	-	-	00 00 06 08 03 05 00 00 00 00 00 00 00 00 00 00 00								15	01
-	-	6.7	3.50	14.4	13.8	11.2	7.8	-	-	-	-	02 04 01 09 04 05 00 00 03 03 01 04 00 00 00 00 00								10	02
-	-	6.9	.35	32.4	28.2	19.6	-	-	-	-	-	00 00 01 08 04 05 04 07 07 05 00 00 00 00 00 00 00								06	03
-	-	.5	.40	1.2	1.2	-	-	-	-	-	-	00 00 03 06 05 09 02 07 01 05 00 00 00 00 00 00 00								06	04
-	-	.0	-	-	-	-	-	-	-	-	-	00 00 03 04 11 06 01 04 01 04 00 00 00 00 00 00 00								08	05
-	-	.2	.10	1.2	-	-	-	-	-	-	-	00 00 05 04 03 05 00 00 00 00 00 00 00 00 00 00 00								16	06
-	-	2.8	1.30	10.8	7.8	5.6	3.0	-	-	-	-	00 00 03 07 01 08 00 00 00 00 00 00 00 00 00 00 00								08	07
-	-	5.1	4.00	15.6	15.0	12.4	7.4	-	-	-	-	00 00 07 07 02 07 00 00 00 00 00 00 00 00 00 00 00								15	08
-	-	17.0	1.10	99.6	51.0	42.0	22.0	-	-	-	-	01 03 05 04 02 07 06 00 02 04 00 00 00 00 02 04 12									09
-	-	9.0	3.40	20.4	13.2	9.2	5.6	3.6	2.6	-	-	00 00 03 04 04 04 03 03 00 00 00 00 00 00 00 00 00								14	10
-	-	1.1	.40	4.8	3.0	-	-	-	-	-	-	01 03 08 05 03 05 00 00 00 00 00 00 00 00 00 00 00								12	11
-	-	.3	.10	1.2	1.2	-	-	-	-	-	-	01 04 08 05 02 07 00 00 00 00 00 00 00 00 00 00 00								13	12
-	-	1.1	.05	8.4	-	-	-	-	-	-	-	03 07 01 03 01 06 00 00 02 05 00 00 00 00 01 06 16									13
-	-	10.8	1.35	18.0	12.0	10.0	9.8	9.2	20.0	-	-	02 04 02 09 01 07 02 04 00 00 00 00 00 00 04 05 13									14
-	-	26.5	1.20	66.0	60.0	52.0	46.4	26.7	-	-	-	02 05 00 00 01 08 01 07 01 03 00 00 02 05 01 06 16									15
-	-	.0	-	-	-	-	-	-	-	-	-	02 05 06 07 01 03 00 00 00 00 00 00 00 00 00 00 00								15	16
-	-	1.0	1.00	2.4	1.8	-	-	-	-	-	-	00 00 04 07 05 05 02 04 00 00 00 00 00 00 00 00 13									17
-	-	8.9	4.20	18.0	11.4	8.0	7.2	4.2	2.7	-	-	04 04 03 07 02 07 00 00 00 00 00 00 00 00 00 00 00								15	18
-	-	5.8	8.20	24.0	18.0	14.0	9.2	5.0	2.7	1.4	-	00 00 06 05 04 06 03 03 01 04 00 00 00 00 00 00 10									19
-	-	1.6	2.45	1.2	1.2	-	-	-	-	-	-	00 00 02 04 04 07 00 00 00 00 00 00 00 00 04 04 14									20
-	-	.0	-	-	-	-	-	-	-	-	-	00 00 05 05 04 09 00 00 00 00 00 00 01 04 00 00 14									21
-	-	.0	-	-	-	-	-	-	-	-	-	00 00 03 08 07 07 00 00 00 00 00 00 00 00 00 00 14									22
-	-	.0	-	-	-	-	-	-	-	-	-	00 00 05 09 06 07 00 00 00 00 00 00 00 00 00 00 13									23
-	-	.0	-	-	-	-	-	-	-	-	-	00 00 04 07 04 10 01 04 00 00 01 09 00 00 00 00 14									24
-	-	.0	-	-	-	-	-	-	-	-	-	00 00 02 09 09 06 00 00 00 00 00 00 00 00 00 00 13									25
-	-	.0	-	-	-	-	-	-	-	-	-	00 00 02 04 06 05 02 04 00 00 00 00 00 00 00 00 14									26
-	-	1.5	.35	4.8	4.2	3.2	2.6	-	-	-	-	04 06 06 05 01 07 01 05 00 00 00 00 00 00 00 00 12									27
-	-	10.0	2.10	28.8	26.4	23.6	16.0	-	-	-	-	05 03 02 06 04 05 01 07 00 00 00 00 00 00 00 00 12									28
-	-	.0	-	-	-	-	-	-	-	-	-	02 04 07 07 00 00 00 00 00 00 00 00 01 06 00 00 14									29
-	-	.1	.05	1.2	-	-	-	-	-	-	-	00 00 08 07 02 05 00 00 00 00 00 00 00 00 00 00 14									30
-	-	.0	-	-	-	-	-	-	-	-	-	04 04 05 07 02 07 00 00 00 00 00 00 00 00 00 00 13									31
		120.9		99.6	60.0	52.0	46.4	26.7	20.0	1.4		5 4 18 6 15 6 3 5 3 4 0 7 1 5 2 5 55									

Identificación 073 082 Observador COBAL

ESTACION METEOROLOGICA DE GUACIMO
AÑO 1971 MES JUNIO

RACION		PRECIPITACION		VALORES MAXIMOS EN PERIODOS FIJOS								VIENTO FRECUENCIA Y VELOCIDAD MEDIA SEGUN CADA DIRECCION									DIA
VIENTO	Temperatura Agua	TOTAL	DURACION	5'	10'	15'	30'	1h	2h	6h	12h	N	NE	E	SE	S	SW	W	NW	C	
-	-	26.3	2.30	72.0	51.0	36.8	25.6	21.6	11.1	-	-	03 03 01 05 02 05 04 04 00 00 00 00 00 00 00 00 14									01
-	-	12.6	1.05	55.2	49.2	38.0	10.9	11.9	-	-	-	03 04 08 04 02 09 00 00 00 00 00 00 00 00 01 05 10									02
-	-	14.1	4.10	12.0	8.4	7.2	6.8	5.7	5.6	-	-	00 00 08 06 00 00 00 00 00 00 00 00 00 02 04 02 05 12									03
-	-	.0	-	-	-	-	-	-	-	-	-	07 06 00 00 00 00 00 00 00 00 00 00 00 03 05 05 04 09									04
-	-	7.1	.40	19.2	13.2	-	-	-	-	-	-	01 03 10 05 02 05 00 00 00 00 00 00 00 00 00 02 03 09									05
-	-	35.8	2.35	48.0	45.0	32.6	27.8	16.3	9.9	-	-	02 03 00 00 03 04 01 05 00 00 00 00 02 03 02 04 14									06
-	-	20.2	6.30	24.0	19.2	16.0	10.0	6.7	3.8	-	-	00 00 00 00 02 05 04 04 02 05 00 00 00 00 00 00 16									07
-	-	.2	.05	1.2	-	-	-	-	-	-	-	04 07 02 04 00 00 03 03 00 00 00 00 00 00 02 08 13									08
-	-	19.1	4.20	30.0	24.6	20.0	17.6	10.0	6.6	-	-	03 07 02 04 00 00 01 03 02 09 02 05 00 00 02 08 12									09
-	-	.2	.05	1.2	-	-	-	-	-	-	-	04 05 07 06 00 00 01 04 00 00 00 00 00 00 00 00 12									10
-	-	.0	-	-	-	-	-	-	-	-	-	04 04 02 05 04 05 00 00 00 00 00 00 00 00 01 07 13									11
-	-	8.1	4.20	7.2	6.0	5.6	4.4	3.5	1.9	-	-	01 05 07 04 01 06 00 00 00 00 03 03 00 00 00 00 12									12
-	-	.4	.05	1.2	-	-	-	-	-	-	-	01 05 07 03 00 00 00 00 01 05 00 00 00 00 01 04 14									13
-	-	75.7	3.40	170.4	109.2	925.6	95.0	60.0	36.2	-	-	01 06 02 06 01 05 00 00 00 00 00 02 07 04 03 06 03 08									14
-	-	25.4	4.00	60.0	52.2	36.8	19.6	11.1	6.9	-	-	00 00 01 04 00 00 00 00 00 00 00 00 01 03 00 00 11									15
-	-	30.6	4.50	60.0	34.8	24.4	22.4	13.0	7.3	-	-	03 04 08 06 02 07 00 00 00 00 00 00 00 00 02 03 09									16
-	-	21.9	2.30	39.6	30.0	24.0	18.4	10.0	5.3	-	-	00 00 03 04 06 06 05 05 02 04 00 00 00 00 00 00 08									17
-	-	.6	.20	2.4	-	-	-	-	-	-	-	06 04 05 04 00 00 00 00 01 04 00 00 00 00 01 04 11									18
-	-	1.9	5.10	1.2	1.2	1.2	1.2	.9	-	-	-	01 04 05 05 03 08 00 00 01 06 00 00 00 00 00 00 14									19
-	-	24.0	4.40	30.0	16.2	12.0	9.0	7.1	5.1	-	-	01 04 02 06 05 07 01 04 01 06 02 03 00 00 00 00 12									20
-	-	1.0	.20	3.6	2.4	-	-	-	-	-	-	00 00 01 08 02 05 04 06 02 04 00 00 00 00 00 00 15									21
-	-	.0	-	-	-	-	-	-	-	-	-	00 00 00 00 10 07 00 00 00 00 00 00 00 00 00 00 14									22
-	-	10.3	2.50	18.0	10.8	7.6	6.0	6.0	4.2	-	-	02 05 08 06 02 03 00 00 00 00 00 00 00 00 00 00 12									23
-	-	57.1	9.10	48.0	29.4	22.4	18.4	11.1	13.3	8.2	-	00 00 05 04 10 05 00 00 00 00 00 00 00 00 00 00 09									24
-	-	7.6	1.40	18.0	16.2	11.2	6.0	4.9	-	-	-	00 00 02 10 06 05 04 04 00 00 00 00 00 00 00 00 12									25
-	-	10.0	.30	66.0	44.4	32.0	19.4	-	-	-	-	00 00 07 04 01 06 01 03 00 00 00 00 00 00 00 00 15									26
-	-	27.5	1.40	68.4	67.2	64.0	37.8	-	-	-	-	00 00 03 03 02 03 02 04 03 04 00 00 03 05 00 00 11									27
-	-	2.6	1.50	6.0	3.6	-	-	-	-	-	-	01 06 06 04 01 04 00 00 00 00 00 00 01 03 00 00 15									28
-	-	5.4	3.20	8.4	5.4	4.4	2.6	-	-	-	-	00 00 04 06 01 03 00 00 00 00 00 00 00 00 00 00 07									29
-	-	76.6	11.40	48.0	36.0	30.0	23.2	18.5	17.5	10.8	-	00 00 05 03 03 03 00 00 00 00 00 00 00 00 00 00 04									30
		522.3		170.4	109.2	925.6	95.0	60.0	36.2	10.8		7 5 18 5 10 5 5 4 2 5 1 5 2 4 4 5 51									

A/073-082/7

ESTACION METEOROLOGICA DE GUACIMO

AÑO 1971 MES JULIO

Long. 83° 40' Lat. 10° 15' Elevación 55 m.

DIA	PRESION ATMOSFERICA 900 + Reducida a 0°C y gravedad normal				TEMPERATURA DEL AIRE						HUMEDAD DEL AIRE Tensión de Vapor							SOL Y RADIACION GLOBAL			TIEMPO METEOROS			NUBOSIDAD				EVAPO-	
	I	II	III	P	MAX	MIN	I	II	III	T	I	II	III	I	II	III	U	HORAS	%	CAL				I	II	III	N	PICHE	TANQUE
01	5.0	5.3	5.2	6.4	29.5	19.0	25.0	26.0	28.0	26.3	22.0	19.5	28.0	93	78	97	91	2.4	19	-	--1---			8	6	8	7	.9	-
02	6.5	6.6	7.0	7.3	28.0	18.5	24.0	28.0	26.0	26.0	20.5	22.1	22.2	97	79	90	89	.5	16	-	---1--			7	7	5	6	1.0	-
03	6.6	6.7	6.0	7.3	31.0	20.0	23.0	28.0	28.5	26.5	19.5	20.6	28.0	92	75	95	90	3.1	24	-	---1--			5	8	8	7	.6	-
04	8.5	7.6	5.3	7.7	30.5	16.5	23.0	25.0	27.5	25.2	19.6	20.9	22.5	93	97	93	94	.7	56	-	--1---			8	8	5	7	1.1	-
05	6.0	4.2	3.4	5.8	31.5	20.0	23.5	29.0	30.0	27.5	19.8	19.2	28.0	91	65	88	85	7.6	61	-	1---1-			4	5	3	4	1.9	-
06	5.3	4.7	4.1	5.8	30.5	19.0	25.0	29.0	28.0	27.3	22.3	20.5	26.2	98	71	92	89	3.5	28	-	---1--			8	8	6	7	1.3	-
07	4.6	3.6	3.7	5.3	22.0	20.0	24.0	30.0	31.0	28.3	18.0	20.4	26.0	81	65	78	82	7.6	61	-	1-----			6	6	4	5	1.6	-
08	4.7	3.5	3.4	5.2	32.5	18.5	25.0	30.0	29.0	28.0	20.8	22.9	26.9	92	75	92	89	5.3	42	-	---1--			3	6	8	6	1.3	-
09	4.6	2.9	2.6	4.9	30.0	20.0	26.0	29.0	28.0	27.7	24.3	22.9	28.0	97	80	98	93	4.7	38	-	--1---			8	8	8	8	.9	-
10	4.5	4.0	3.0	5.0	29.5	17.5	25.0	25.0	28.0	26.0	22.6	20.2	26.0	98	86	92	93	2.5	20	-	--1---			8	6	4	6	.6	-
11	4.3	4.5	3.9	5.1	28.5	20.8	24.0	28.0	27.5	26.5	22.0	22.9	26.0	98	84	94	92	.3	24	-	1-----			6	6	6	6	.9	-
12	5.7	6.8	4.9	6.7	27.0	19.5	24.0	25.0	24.0	24.3	20.4	22.7	22.0	97	98	98	92	.0	00	-	--1---			8	8	8	8	.3	-
13	6.1	5.2	6.0	6.9	30.0	18.5	22.0	27.0	27.0	25.3	19.5	19.5	24.0	98	73	89	91	1.7	14	-	1---1-			5	7	7	6	1.0	-
14	5.3	3.6	4.3	5.8	30.0	19.0	24.0	27.0	25.0	25.3	20.9	20.4	22.5	97	78	97	92	.7	59	-	--1---			7	8	8	8	.7	-
15	4.5	3.4	4.6	5.6	28.5	20.0	24.0	27.0	26.0	25.7	20.8	20.2	24.3	96	76	97	94	.3	24	-	--1---			8	7	8	8	.7	-
16	6.2	4.2	5.3	6.7	32.0	18.5	24.0	28.5	28.0	26.8	20.7	20.5	22.6	95	71	82	89	7.2	58	-	-1----			3	5	6	5	1.2	-
17	5.8	8.5	6.3	7.7	29.5	20.0	27.0	24.0	26.0	25.7	26.3	17.5	22.8	98	79	94	92	.1	08	-	--1---			6	5	4	5	.7	-
18	7.6	6.0	5.7	7.0	28.0	20.5	24.0	29.0	30.0	27.7	22.0	20.0	26.7	97	97	86	87	7.0	56	-	---1--			5	6	5	5	1.6	-
19	7.1	5.6	4.3	6.5	31.5	20.0	25.0	28.0	28.0	27.0	22.7	19.2	24.7	98	68	89	91	1.9	15	-	--1---			8	6	5	6	1.1	-
20	6.0	4.8	5.2	5.5	33.0	20.0	25.0	29.0	28.0	27.3	20.5	16.3	26.0	89	55	91	84	8.1	56	-	---1--			6	5	4	5	1.7	-
21	5.2	3.6	4.3	5.8	30.5	20.0	25.0	28.5	29.0	27.5	22.6	22.0	26.4	98	75	89	93	.9	72	-	--1---			8	6	5	6	.9	-
22	5.6	4.8	4.4	6.2	30.5	18.5	26.0	29.0	28.0	27.7	24.4	24.7	26.2	97	85	92	95	5.6	45	-	---1--			6	8	8	7	.9	-
23	6.5	4.9	5.2	6.6	31.5	22.0	26.0	29.0	29.5	28.5	24.5	20.7	26.5	95	72	87	91	8.2	66	-	---1--			6	6	5	6	1.6	-
24	4.7	4.0	4.0	6.2	31.0	20.0	25.0	29.5	28.5	27.7	22.3	20.5	26.9	95	67	94	92	4.4	35	-	---1--			7	6	8	7	1.3	-
25	7.0	5.0	4.0	6.4	31.0	18.5	24.0	27.0	27.0	26.0	19.5	22.5	24.5	87	86	93	85	3.0	24	-	--1---			8	8	8	7	.7	-
26	7.6	4.9	4.6	6.6	32.0	19.0	24.0	28.0	30.0	27.3	22.0	18.0	28.5	98	64	91	90	6.1	49	-	1-----			8	7	5	7	1.4	-
27	6.3	4.3	4.9	6.8	28.5	18.0	25.0	27.0	26.0	26.0	22.5	20.8	24.3	97	81	97	96	.0	00	-	--1---			8	6	8	7	.7	-
28	5.7	4.0	4.3	6.2	32.0	19.5	24.0	28.0	28.0	26.7	22.0	18.7	25.6	97	66	94	92	2.9	23	-	---1--			8	6	8	7	1.1	-
29	7.0	6.2	4.6	7.1	30.0	18.5	24.0	27.0	29.0	26.7	22.0	20.3	24.5	97	77	84	92	1.9	15	-	---1--			8	7	5	7	.9	-
30	5.8	4.1	5.5	6.1	32.0	18.0	24.0	29.0	28.0	26.7	20.4	18.6	22.8	93	63	83	87	6.4	52	-	1-----			5	6	5	5	1.8	-
31	5.4	2.9	4.1	5.7	33.0	16.5	24.0	30.0	29.0	27.7	20.3	19.7	26.5	92	62	90	84	7.9	64	-	1-----			5	5	8	6	1.8	-
	5.9	4.8	4.6	6.3	30.2	19.2	24.4	27.9	27.9	26.7	21.5	20.5	25.4	95	76	91	91	112.5	36					7	6	6	6	34.2	

ESTACION METEOROLOGICA DE GUACIMO

AÑO 1971 MES AGOSTO

Long. 83° 40' Lat. 10° 15' Elevación 55 m.

DIA	PRESION ATMOSFERICA 900 + Reducida a 0°C y gravedad normal				TEMPERATURA DEL AIRE						HUMEDAD DEL AIRE Tensión de Vapor							SOL Y RADIACION GLOBAL			TIEMPO METEOROS			NUBOSIDAD				EVAPO-	
	I	II	III	P	MAX	MIN	I	II	III	T	I	II	III	I	II	III	U	HORAS	%	CAL				I	II	III	N	PICHE	TANQUE
01	6.3	4.0	4.7	6.6	32.0	20.0	25.0	29.0	27.0	24.7	23.3	19.9	26.4	98	66	97	95	2.6	21	-	---1--			6	5	6	6	.9	-
02	4.6	3.9	3.1	5.4	32.0	20.0	24.0	29.0	30.0	25.6	20.9	21.4	26.2	93	71	82	90	7.8	63	-	---1--			7	5	6	6	1.4	-
03	4.8	3.9	4.1	5.6	29.5	18.0	24.0	28.0	26.0	23.9	21.8	21.8	24.8	97	77	97	74	.0	00	-	---1--			8	8	8	8	.8	-
04	6.5	5.9	5.2	6.8	29.0	17.5	24.0	26.0	27.0	24.0	22.4	18.4	23.7	98	73	95	94	.9	73	-	---1--			8	6	8	7	.8	-
05	7.0	5.7	5.5	7.3	30.5	18.0	24.0	28.0	27.0	24.4	21.8	22.4	25.0	97	79	93	92	1.7	14	-	---1--			8	8	8	8	1.1	-
06	8.2	7.3	5.2	7.6	31.0	18.0	24.0	29.0	28.0	24.5	21.8	21.5	25.2	97	71	88	89	4.1	33	-	1-----			8	6	6	7	1.2	-
07	6.4	5.2	4.8	6.8	32.0	19.0	24.0	29.0	31.0	24.0	21.5	18.0	28.9	95	60	85	83	9.5	77	-	1-----			5	4	5	5	2.1	-
08	7.4	6.7	8.0	8.1	32.5	19.5	25.0	30.0	28.0	25.2	23.3	29.5	25.8	98	92	97	90	5.3	43	-	--1---			5	8	6	6	1.4	-
09	10.0	7.5	7.6	8.9	31.0	20.0	24.0	29.0	27.0	24.8	21.0	25.0	26.4	93	83	97	95	4.7	38	-	--1---			7	7	8	7	.9	-
10	8.4	7.3	6.3	8.5	32.5	20.0	24.0	29.0	31.0	25.9	22.5	15.4	25.6	99	51	76	82	9.7	79	-	---1--			6	3	4	6	2.5	-
11	8.2	6.5	7.3	8.2	32.0	18.5	25.0	29.0	27.0	24.9	23.2	17.7	24.4	97	59	90	91	2.8	23	-	---1--			8	5	8	7	1.2	-
12	7.0	6.8	6.3	8.2	30.0	17.0	24.0	27.0	30.0	24.8	22.4	19.9	26.2	98	75	82	90	2.8	23	-	1-----			7	6	4	6	1.4	-
13	8.6	6.8	6.0	8.1	28.0	20.5	25.0	26.0	27.0	23.4	23.3	20.8	25.0	98	82	93	95	.0	00	-	--1---			8	8	7	8	.9	-
14	7.0	5.2	5.1	8.2	32.0	17.5	23.0	29.0	29.0	26.4	20.0	18.7	27.0	95	62	89	86	9.4	76	-	---1--			6	7	8	7	1.1	-
15	5.4	4.3	5.7	6.6	32.0	18.0	24.0	30.0	28.0	25.6	21.5	19.0	26.0	95	60	91	87	8.2	67	-	--1---			8	8	8	8	1.7	-
16	7.5	4.9	5.1	7.1	31.0	21.0	25.0	29.0	28.0	25.6	22.8	18.7	26.0	95	66	91	91	4.2	34	-	--1---			6	7	7	7	1.3	-
17	6.7	4.3	5.5	6.3	32.5	18.5	24.0	29.0	29.0	26.0	20.8	20.9	25.6	92	69	85	85	8.1	66	-	1-----			7	5	6	6	2.0	-
18	6.2	4.6	3.9	5.9	34.0	18.0	24.0	30.0	29.0	26.0	21.5	19.0	27.5	95	60	91	85	8.5	69	-	1-----			4	5	4	4	2.0	-
19	6.2	5.1	5.1	6.8	33.0	18.0	25.0	29.0	30.0	26.5	21.4	17.4	26.2	90	58	51	85	10.3	84	-	1-----			5	6	5	5	2.0	-
20	7.8	6.1	5.0	6.7	32.0	22.0	25.0	29.0	30.0	25.2	23.3	21.0	28.2	98	70	88	87	4.1	34	-	--1---			8	6	5	6	1.3	-
21	5.9	4.0	3.7	5.4	32.5	19.0	25.0	31.0	29.0	24.2	23.0	21.7	24.8	96	70	82	88	5.5	45	-	1-----			7	5	5	6	1.7	-
22	5.0	2.6	3.2	4.4	33.5	20.0	25.0	30.0	30.0	25.1	23.4	20.0	25.8	97	63	86	83	5.9	49	-	1-----			5	6	8	6	2.0	-
23	4.2	2.8	3.5	3.5	34.0	20.0	25.0	30.0	32.5	25.6	21.4	18.0	29.5	90	57	80	77	9.8	80	-	1-----			3	5	6	5	2.8	-
24	8.6	8.1	8.2	3.2	33.0	20.5	25.0	30.0	29.0	24.1	22.3	22.6	27.8	93	71	92	89	3.9	32	-	---1--			6	7	8	7	1.7	-
25	8.6	8.2	8.0	3.8	33.0	20.5	25.0	30.0	28.5	24.9	23.0	20.0	25.9	96	63	88	86	6.5	53	-	1-----			5	5	8	6	2.3	-
26	4.3	3.1	2.6	3.9	33.5	19.0	24.0	29.0	28.0	24.8	21.0	15.6	24.2	93	52	85	83	8.0	66	-	--1---			4	7	8	6	2.0	-
27	4.7	3.1	3.5	3.9	32.5	20.0	25.0	29.0	27.0	27.1	22.3	29.5	25.7	93	97	95	91	4.1	34	-	---1--			5	8	7	7	1.0	-
28	4.1	3.9	3.0	4.0	32.0	19.5	25.0	30.0	28.5	24.0	22.8	27.5	28.0	95	96	95	92	4.5	37	-	---1--			8	5	6	6	.8	-
29	4.7	4.4	4.0	4.6	33.0	19.0	24.0	30.0	28.0	24.4	21.6	27.8	27.6	96	87	96	88	6.0	49	-	--1---			6	5	6	6	1.3	-
30	6.6	4.6	4.2	5.4	33.0	20.0	25.0	30.0	29.0	25.2	22.5	20.0	28.9	92	62	95	85	6.9	57	-	---1--			5	5	7	6	1.1	-
31	6.0	5.4	4.3	5.0	33.5	20.5	24.0	29.0	27.0	24.0	21.5	20.8	25.0	95	72	93	88	4.7	39	-	---1--			3	8	8	6	1.4	-
	6.5	5.2	5.1	6.2	32.0	19.3	24.5	29.1	28.6	25.1	22.1	21.0	26.2	95	70	89	88	170.5	47					6	6	7	6	46.1	

Identificación 073 082 Observador COBAL

ESTACION METEOROLOGICA DE GUACIMO

AÑO 1971 MES JULIO

RACION		PRECIPITACION		VALORES MAXIMOS EN PERIODOS FIJOS								VIENTO FRECUENCIA Y VELOCIDAD MEDIA SEGUN CADA DIRECCION									DIA
VIENTO	Temperatura Agua	TOTAL	DURACION	5'	10'	15'	30'	1h	2h	6h	12h	N	NE	E	SE	S	SW	W	NW	C	
-	-	24.9	2.00	60.0	48.0	47.6	43.6	23.0	12.6	-	-	00	00	02	06	01	05	04	03	00	01
-	-	.1	.05	1.2	-	-	-	-	-	-	-	02	03	05	04	05	07	00	00	00	02
-	-	3.3	1.20	4.8	5.4	4.8	3.4	1.1	-	-	-	01	03	04	05	02	08	00	00	00	03
-	-	25.9	3.00	42.0	33.0	32.8	32.8	22.0	12.3	-	-	00	00	02	05	07	06	02	03	00	04
-	-	7.8	3.40	6.0	6.0	6.0	3.6	1.9	-	-	-	00	00	07	09	05	04	00	00	00	05
-	-	3.7	2.00	12.0	12.0	9.3	5.0	2.7	1.8	-	-	00	00	02	05	08	08	00	00	00	06
-	-	.0	-	-	-	-	-	-	-	-	-	00	00	06	07	04	05	00	00	00	07
-	-	15.0	6.20	24.0	18.0	17.2	14.0	7.5	3.8	-	-	02	04	01	03	07	06	01	09	00	08
-	-	60.1	7.10	39.6	37.2	37.2	20.4	12.1	9.6	-	-	00	00	03	06	10	06	02	08	00	09
-	-	33.5	5.10	36.0	30.0	24.0	16.0	17.1	11.3	-	-	06	04	03	03	00	00	01	05	00	10
-	-	.1	-	-	-	-	-	-	-	-	-	06	05	00	00	00	00	00	00	00	11
-	-	73.3	3.20	122.4	73.2	67.2	65.2	65.2	34.5	-	-	04	04	00	00	02	04	00	00	00	12
-	-	.8	1.20	6.0	-	-	-	-	-	-	-	00	00	03	06	05	06	00	00	00	13
-	-	24.2	8.40	7.2	6.0	4.4	4.4	5.8	5.2	3.7	-	02	06	06	03	00	00	00	00	00	14
-	-	39.3	7.20	42.0	270.0	220.0	146.1	13.0	94.0	63.0	-	01	09	04	03	00	00	00	00	00	15
-	-	2.8	2.10	4.8	3.6	3.2	3.0	2.2	1.2	-	-	03	03	07	06	00	00	00	00	00	16
-	-	2.2	2.10	7.2	5.4	4.0	3.2	1.8	1.1	-	-	00	00	06	03	00	00	00	00	00	17
-	-	55.6	8.10	72.0	54.6	52.4	38.4	27.1	18.8	8.3	-	00	00	06	08	05	07	00	00	00	18
-	-	2.2	.50	10.8	7.2	6.4	4.0	-	-	-	-	00	00	03	07	03	05	01	09	04	19
-	-	50.3	11.00	78.0	57.6	57.2	47.0	32.3	18.0	7.1	-	00	00	06	05	07	06	00	00	00	20
-	-	36.6	4.00	42.0	31.2	26.0	20.0	11.6	-	-	-	02	03	05	05	05	06	00	00	00	21
-	-	23.5	3.30	51.6	28.8	20.0	13.2	12.4	-	-	-	00	00	04	06	06	08	03	08	00	22
-	-	5.8	2.10	8.4	6.0	4.8	3.4	3.5	-	-	-	00	00	10	05	04	08	01	06	00	23
-	-	.6	.05	1.2	-	-	-	-	-	-	-	01	05	02	06	05	03	00	00	00	24
-	-	17.9	2.40	38.4	31.2	31.2	24.2	15.0	-	-	-	00	00	04	05	00	00	00	00	00	25
-	-	17.7	5.30	24.0	21.0	10.8	9.4	5.1	-	-	-	00	00	05	06	06	08	00	00	00	26
-	-	16.9	3.00	25.2	24.6	19.6	14.0	-	-	-	-	01	03	02	04	06	04	00	00	00	27
-	-	6.8	3.10	18.0	16.8	15.6	-	-	-	-	-	00	00	04	04	00	00	00	00	00	28
-	-	.6	.10	1.2	1.2	-	-	-	-	-	-	02	06	05	04	00	00	00	00	00	29
-	-	.0	-	-	-	-	-	-	-	-	-	03	04	02	05	06	10	00	00	00	30
-	-	27.7	2.35	72.0	69.0	68.8	45.0	24.5	13.4	-	-	01	03	02	04	07	06	00	00	00	31
		579.2		122.4	270.0	220.0	146.1	65.2	94.0	63.0		5	4	17	5	16	6	2	6	1	

Identificación 073 082 Observador COBAL

ESTACION METEOROLOGICA DE

AÑO 1971 MES AGOSTO

RACION		PRECIPITACION		VALORES MAXIMOS EN PERIODOS FIJOS								VIENTO FRECUENCIA Y VELOCIDAD MEDIA SEGUN CADA DIRECCION									DIA
VIENTO	Temperatura Agua	TOTAL	DURACION	5'	10'	15'	30'	1h	2h	6h	12h	N	NE	E	SE	S	SW	W	NW	C	
-	-	1.7	2.35	72.0	69.0	68.8	45.0	24.5	13.4	-	-	00	00	02	04	01	05	00	00	00	01
-	-	.1	.05	1.2	-	-	-	-	-	-	-	02	07	02	05	01	03	00	00	00	02
-	-	.4	-	-	-	-	-	-	-	-	-	02	04	03	07	03	04	00	00	00	03
-	-	1.7	1.00	4.8	3.6	2.8	2.0	-	-	-	-	00	00	05	03	03	04	00	00	00	04
-	-	1.0	.20	4.8	3.6	2.8	-	-	-	-	-	05	05	02	08	02	03	01	04	00	05
-	-	.0	-	-	-	-	-	-	-	-	-	00	00	07	06	01	04	02	03	00	06
-	-	.4	.05	3.6	-	-	-	-	-	-	-	00	00	08	05	00	00	00	00	00	07
-	-	7.9	2.45	49.2	25.8	-	-	-	-	-	-	00	00	09	06	02	08	02	05	00	08
-	-	13.9	3.50	78.0	49.8	33.2	18.0	7.3	5.0	-	-	00	00	01	03	02	05	01	07	01	09
-	-	1.5	.40	4.8	4.2	3.2	2.6	-	-	-	-	00	00	02	05	08	10	00	00	00	10
-	-	2.6	.30	15.6	8.4	-	-	-	-	-	-	01	05	06	04	00	00	00	00	00	11
-	-	7.0	1.10	30.0	21.0	18.0	12.8	6.8	-	-	-	04	05	00	00	00	00	00	00	00	12
-	-	10.3	2.45	24.0	21.0	15.6	9.6	2.2	2.0	-	-	02	03	02	03	01	03	00	00	00	13
-	-	13.2	1.35	30.0	21.0	18.0	16.8	10.3	-	-	-	00	00	03	04	00	00	00	00	01	14
-	-	7.4	.40	24.0	21.0	20.0	14.0	-	-	-	-	00	00	03	08	00	00	00	00	01	15
-	-	.0	-	-	-	-	-	-	-	-	-	03	05	01	06	01	03	02	03	00	16
-	-	.0	-	-	-	-	-	-	-	-	-	02	03	03	07	02	05	00	00	00	17
-	-	.2	.05	2.4	-	-	-	-	-	-	-	00	00	06	07	04	05	00	00	00	18
-	-	.2	.05	2.4	-	-	-	-	-	-	-	02	05	06	08	00	00	00	00	00	19
-	-	6.8	.35	42.0	30.0	22.0	13.6	-	-	-	-	00	00	05	03	04	05	00	00	00	20
-	-	.0	-	-	-	-	-	-	-	-	-	01	07	03	08	00	00	00	00	00	21
-	-	.0	-	-	-	-	-	-	-	-	-	00	00	03	04	00	00	00	00	00	22
-	-	.1	-	-	-	-	-	-	-	-	-	00	00	09	05	03	06	00	00	00	23
-	-	.3	.10	2.4	1.8	-	-	-	-	-	-	00	00	02	07	02	04	00	00	00	24
-	-	26.1	2.30	99.6	70.8	70.0	41.2	-	-	-	-	00	00	07	07	00	00	00	00	02	25
-	-	.1	-	-	-	-	-	-	-	-	-	00	00	04	06	00	00	00	00	00	26
-	-	1.1	.30	4.8	3.0	2.8	2.0	-	-	-	-	00	00	00	00	00	00	00	00	00	27
-	-	23.0	.35	96.0	66.0	61.2	-	-	-	-	-	03	04	01	04	02	04	05	03	00	28
-	-	.0	-	-	-	-	-	-	-	-	-	00	00	07	06	01	08	00	00	00	29
-	-	.1	-	-	-	-	-	-	-	-	-	01	03	06	07	06	07	01	07	01	30
-	-	.0	-	-	-	-	-	-	-	-	-	00	00	03	06	03	11	00	00	00	31
		127.1		99.6	70.8	70.0	45.0	24.5	13.4			4	5	18	6	8	5	2	5	1	

A/073-082/9

ESTACION METEOROLOGICA DE GUACIMO

AÑO 1971 MES SETIEMBRE

Long. 83° 40' Lat. 10° 15' Elevación 56 m.

DIA	PRESION ATMOSFERICA Reducida a 0°C y gravedad normal 900 +				TEMPERATURA DEL AIRE						HUMEDAD DEL AIRE Tensión de Vapor			Humedad Relativa				SOL Y RADIACION GLOBAL			TIEMPO METEOROS	NUBOSIDAD				EVAPO-	
	I	II	III	P	MAX	MIN	I	II	III	T	I	II	III	I	II	III	U	HORAS	%	CAL		I	II	III	N	PICHE	TANQUE
01	-	-	-	5.0	33.0	19.5	-	-	-	24.8	-	-	-	94	79	95	81	9.0	73	-	---1---	3	5	6	5	2.1	-
02	5.8	5.2	5.0	5.4	31.0	20.0	22.8	27.8	23.0	22.7	19.4	20.1	20.0	96	63	97	93	1.8	14	-	---1---	8	8	8	8	1.1	-
03	-	5.2	-	6.1	32.0	20.5	22.4	31.0	22.4	23.6	19.5	20.3	19.5	96	63	94	88	3.7	30	-	---11--	8	6	8	7	1.3	-
04	7.1	5.5	5.4	6.6	32.5	20.0	22.9	31.6	23.9	23.8	19.5	22.1	20.5	95	65	93	87	4.9	40	-	---11--	8	8	8	8	1.5	-
05	-	5.4	5.8	6.3	31.0	20.0	22.2	30.8	23.6	23.2	19.4	22.3	22.0	95	64	97	90	2.7	22	-	---11--	6	5	1	4	1.2	-
06	-	5.1	5.1	6.4	32.5	20.0	23.1	31.6	24.2	24.0	20.6	22.1	21.5	96	89	94	86	3.6	29	-	---1---	6	6	6	6	1.5	-
07	7.4	5.0	4.7	5.9	33.0	20.5	23.2	22.4	25.0	24.0	20.6	21.7	21.1	89	57	80	87	2.9	23	-	---1---	5	6	6	6	1.4	-
08	-	4.1	6.2	5.3	34.5	21.0	24.4	32.8	26.6	24.8	20.2	21.4	22.4	94	51	84	83	3.6	29	-	-------	6	6	8	7	2.0	-
09	5.4	2.7	2.0	3.5	33.5	19.0	22.0	32.4	27.0	24.6	19.0	18.1	20.3	96	72	90	79	9.0	73	-	-------	8	8	8	8	2.2	-
10	-	5.0	4.6	4.6	31.0	21.0	22.8	28.1	23.8	23.0	19.4	20.3	21.0	-	-	-	91	1.4	11	-	---1---	4	4	8	5	1.1	-
11	5.6	4.5	3.5	5.0	33.5	18.5	22.0	33.0	26.2	24.5	18.1	21.5	20.4	93	57	82	78	9.0	73	-	---1---	5	4	8	6	2.2	-
12	-	-	-	5.7	33.5	20.0	24.3	25.7	23.9	25.2	20.2	-	20.5	97	-	92	80	9.3	76	-	---1---	6	6	6	6	2.0	-
13	-	-	-	4.9	33.5	18.5	23.7	32.0	25.9	24.2	20.4	21.9	21.2	92	61	85	84	8.1	66	-	-------	7	5	5	6	1.8	-
14	-	-	-	3.9	33.5	20.5	23.7	25.5	-	24.6	20.4	21.4	-	93	88	93	82	6.3	52	-	-------	5	5	6	5	.7	-
15	-	-	-	4.5	31.5	21.0	23.2	25.5	24.2	23.0	19.1	23.0	20.5	90	92	94	92	2.8	23	-	---1---	8	8	7	8	1.3	-
16	6.9	3.7	6.2	4.9	31.0	18.5	20.3	29.6	25.1	22.8	17.3	29.7	21.8	98	99	94	91	1.9	15	-	---1---	8	7	7	7	1.4	-
17	5.2	2.3	2.6	3.6	34.3	20.1	25.4	31.7	25.1	24.4	21.3	20.4	21.8	88	61	98	87	6.7	55	-	----1-	2	7	6	5	1.9	-
18	2.6	98.6	5.2	.4	27.1	21.6	23.4	25.6	22.6	21.8	19.2	21.2	19.6	92	85	87	98	.0	00	-	---1--	8	8	8	8	.9	-
19	.9	.8	1.2	.9	25.6	21.4	22.4	25.2	24.8	21.8	19.5	21.7	20.1	97	92	95	100	.0	00	-	--11--	8	8	8	-	.2	-
20	4.6	4.3	4.2	4.3	31.3	19.9	21.8	29.2	24.6	22.8	18.3	21.5	21.9	97	72	-	100	3.5	29	-	---1---	8	6	8	7	1.3	-
21	5.9	3.1	3.3	4.2	31.5	20.2	24.2	27.9	24.8	24.0	20.2	23.8	21.9	89	83	95	-	5.8	48	-	---1---	3	6	8	6	1.1	-
22	4.2	1.6	1.5	2.8	32.5	20.0	23.2	20.4	25.0	24.8	20.6	22.8	21.9	95	71	95	73	5.2	43	-	---1---	8	8	6	7	.8	-
23	4.7	1.6	3.3	3.1	32.0	21.0	24.0	29.4	23.6	24.3	20.5	23.2	20.4	93	75	92	92	4.2	35	-	---1---	8	8	8	8	1.3	-
24	4.6	2.0	-	4.0	33.5	21.0	22.2	31.2	24.0	24.4	19.6	22.4	20.4	98	66	92	88	5.4	45	-	---1---	6	7	8	7	2.0	-
25	6.2	-	-	5.2	29.5	20.5	23.8	28.6	25.8	23.5	20.8	21.9	23.1	98	76	94	97	.5	04	-	-------	6	7	5	6	.9	-
26	-	-	-	4.3	31.5	21.0	24.0	30.0	26.8	24.3	20.4	21.0	22.5	92	67	85	93	3.5	29	-	---1---	3	7	8	6	1.1	-
27	5.8	2.6	-	4.2	32.0	21.0	24.4	30.4	24.4	24.4	21.8	22.8	22.0	94	71	97	93	5.9	49	-	---1---	7	8	8	8	1.3	-
28	5.8	4.2	4.6	4.7	30.5	21.0	25.8	24.6	24.6	24.1	21.5	20.5	21.8	89	75	94	94	3.0	25	-	---1---	3	8	8	6	1.3	-
29	5.2	3.9	3.9	4.6	31.5	21.0	24.8	27.0	23.8	23.4	70.0	19.8	20.7	86	67	97	96	3.6	30	-	---1---	1	8	8	6	.9	-
30	5.9	3.9	4.2	4.8	30.0	18.0	24.0	27.8	24.2	24.0	20.3	22.0	22.0	90	78	97	94	4.4	36	-	---1---	2	6	7	5	1.0	-
	5.3	7.8	4.1	4.5	31.8	20.2	23.3	28.6	24.6	23.8	21.6	21.8	21.2	94	73	92	89	131.7	36			6	7	7	6	40.8	

ESTACION METEOROLOGICA DE GUACIMO

AÑO 1971 MES OCTUBRE

Long. 83° 40' Lat. 10° 15' Elevación 55 m.

DIA	PRESION ATMOSFERICA Reducida a 0°C y gravedad normal 900 +				TEMPERATURA DEL AIRE						HUMEDAD DEL AIRE Tensión de Vapor			Humedad Relativa				SOL Y RADIACION GLOBAL			TIEMPO METEOROS	NUBOSIDAD				EVAPO-	
	I	II	III	P	MAX	MIN	I	II	III	T	I	II	III	I	II	III	U	HORAS	%	CAL		I	II	III	N	PICHE	TANQUE
01	6.2	2.9	5.2	5.0	33.0	19.0	24.6	29.6	24.0	24.2	21.7	23.1	22.0	100	76	100	95	6.7	56	-	---1--	2	6	4	-	1.3	-
02	5.8	3.3	3.7	4.2	30.5	21.5	24.2	24.6	23.4	22.0	21.9	23.2	20.8	100	100	100	100	.0	00	-	---1---	8	8	7	8	.2	-
03	3.9	.5	2.3	2.7	31.5	20.0	23.0	31.4	24.0	23.3	20.5	30.7	21.8	100	72	100	95	5.5	46	-	-1----	4	4	6	5	1.1	-
04	4.9	1.0	2.7	3.3	32.5	19.0	22.8	32.2	25.2	23.9	20.4	32.4	23.2	92	66	94	90	7.0	59	-	------	6	2	6	5	1.5	-
05	6.2	3.1	4.3	4.6	30.5	21.0	23.2	28.0	25.6	24.2	20.6	26.8	24.5	95	82	92	96	1.6	13	-	-1----	8	8	8	8	1.0	-
06	7.1	2.2	3.3	4.6	32.0	21.0	24.0	30.4	26.4	24.6	22.1	29.4	24.6	100	74	100	93	2.8	24	-	---1---	8	6	7	7	1.1	-
07	6.6	3.4	4.3	5.0	32.0	21.5	23.6	29.0	24.4	23.8	22.0	27.6	22.1	100	92	100	95	4.6	39	-	---1---	8	4	4	5	.9	-
08	5.2	2.6	3.9	4.1	31.0	19.0	24.2	29.0	25.0	24.1	21.8	27.9	22.0	100	64	90	83	3.9	33	-	-------	5	5	7	6	1.0	-
09	5.5	2.9	3.5	4.1	31.0	22.5	24.6	30.4	25.0	24.8	23.2	29.0	23.3	94	48	97	79	4.6	39	-	-------	4	5	4	4	1.2	-
10	5.9	1.2	3.5	3.6	34.0	21.5	27.2	31.2	25.4	26.5	25.5	30.4	23.3	93	44	90	80	5.8	49	-	---1---	8	4	4	5	1.4	-
11	5.2	1.8	3.6	3.7	32.5	20.5	25.6	31.2	24.0	23.8	24.1	30.8	21.9	86	53	92	81	6.0	50	-	-------	2	5	8	5	1.5	-
12	5.6	3.1	4.9	4.8	32.0	20.0	22.8	30.8	25.8	23.7	20.6	30.6	23.1	97	47	88	83	5.0	42	-	-------	7	3	7	5	1.5	-
13	6.6	3.7	5.6	5.5	33.5	19.5	23.4	32.0	25.0	24.3	20.5	32.6	29.4	97	47	100	83	7.4	63	-	-------	4	4	6	5	1.4	-
14	6.7	4.2	4.6	5.4	31.5	20.0	23.6	30.2	25.2	24.0	22.0	29.2	23.2	100	57	98	88	3.9	33	-	-------	5	5	6	5	1.3	-
15	6.7	3.7	4.7	5.3	32.0	20.5	24.0	30.4	24.4	23.5	21.7	29.2	22.0	100	53	100	91	5.8	49	-	---1---	3	6	6	5	1.2	-
16	6.9	3.9	5.2	5.6	32.5	19.0	23.4	31.4	24.4	23.4	20.2	32.6	22.0	99	36	88	78	6.3	53	-	-1----	2	4	6	4	1.2	-
17	7.7	4.9	6.9	6.0	31.0	19.5	23.4	27.4	22.8	22.5	20.4	25.3	20.5	90	72	90	81	4.8	41	-	-11---	4	6	8	6	1.0	-
18	5.9	2.6	3.9	4.4	33.5	18.5	22.0	32.2	23.0	23.7	19.3	32.1	20.4	91	32	100	82	8.8	75	-	-------	5	6	6	5	1.5	-
19	4.6	2.3	3.5	3.8	32.0	19.0	22.6	31.2	24.2	24.4	20.5	31.0	22.0	100	68	91	84	7.5	64	-	-11---	2	4	3	3	1.3	-
20	5.9	4.7	5.2	5.2	32.0	18.5	23.6	29.6	22.4	24.9	21.6	29.5	19.6	82	64	91	83	6.4	54	-	-11---	3	5	6	5	1.2	-
21	7.1	5.2	3.3	5.9	31.5	19.5	23.4	31.0	24.6	25.7	20.3	20.8	21.8	86	59	93	82	9.6	81	-	-1----	1	4	8	4	1.6	-
22	5.8	3.0	5.0	4.6	32.5	20.5	23.8	30.2	25.8	26.1	21.9	21.2	21.5	95	65	91	85	4.8	41	-	-------	6	2	7	5	1.4	-
23	5.6	3.8	4.9	4.9	31.0	20.0	23.2	28.4	23.4	24.3	19.3	21.9	19.2	94	73	94	90	1.6	14	-	-1----	8	6	8	7	.8	-
24	6.9	5.6	6.0	6.3	31.5	20.0	23.2	28.4	23.8	24.7	19.3	21.8	20.7	92	73	95	88	4.8	41	-	--1---	4	6	8	6	1.2	-
25	7.9	4.9	5.2	6.3	30.5	19.5	23.0	29.2	24.0	24.3	19.3	21.6	20.6	95	70	98	90	4.3	37	-	-1----	5	5	8	6	1.1	3.1
26	6.2	2.9	3.4	4.5	32.5	18.5	21.6	32.2	29.2	25.0	18.3	20.0	27.8	100	54	97	86	8.4	72	-	-------	5	3	2	3	1.9	-
27	5.6	2.0	3.0	3.7	33.0	18.5	22.0	32.0	24.4	25.2	18.1	20.1	20.4	98	51	92	85	8.6	74	-	-------	3	4	2	3	1.4	-
28	5.6	3.1	4.6	4.7	33.0	19.5	24.0	29.8	24.8	25.3	20.2	21.2	22.0	93	66	98	90	7.3	62	-	---1---	3	5	6	5	1.0	-
29	5.5	3.1	4.7	4.7	31.4	21.0	24.6	26.2	23.4	25.3	20.3	24.7	20.6	93	94	99	93	4.8	41	-	---1---	5	5	4	5	1.3	-
30	4.9	2.9	5.0	4.4	31.0	21.0	24.4	28.6	22.8	24.9	20.4	23.6	26.4	96	80	99	92	4.3	37	-	---1---	4	5	6	5	1.2	-
31	5.5	4.6	4.5	4.8	31.0	19.5	23.2	22.0	23.8	23.8	19.2	19.6	22.1	95	98	95	94	4.6	39	-	---1---	4	6	6	5	1.4	-
	6.0	3.2	4.3	4.7	31.9	19.6	23.6	29.7	24.5	24.3	20.9	26.4	22.4	95	65	95	88	167.5	46			5	5	6	5	38.1	3.1

Identificación 073 082 Observador COBAL ESTACION METEOROLOGICA DE GUACIMO
AÑO 1971 MES SETIEMBRE

RACION		PRECIPITACION		VALORES MAXIMOS EN PERIODOS FIJOS								VIENTO FRECUENCIA Y VELOCIDAD MEDIA SEGUN CADA DIRECCION										DIA
VIENTO	Temperatura Agua	TOTAL	DURACION	5'	10'	15'	30'	1h	2h	6h	12h	N	NE	E	SE	S	SW	W	NW	C		
-	-	.7	.05	8.4	-	-	-	-	-	-	-	00	00	06	06	02	08	00	00	00	00	01	03	00	00	00	00	15	01
-	-	11.1	4.40	39.6	36.0	27.2	16.0	8.4	4.6	-	-	00	00	00	00	00	00	00	00	00	02	04	09	05	13	02
-	-	95.4	4.25	102.0	84.0	84.0	70.0	63.0	38.0	-	-	00	00	03	03	00	00	01	07	00	00	00	00	01	03	04	04	11	03
-	-	89.7	7.45	72.0	66.0	66.0	54.0	45.5	28.1	13.4	-	02	03	03	04	03	06	00	00	01	04	00	00	02	05	03	04	10	04
-	-	3.8	1.35	8.4	7.8	6.0	3.6	2.6	-	-	-	02	04	04	06	00	00	00	00	00	00	00	00	02	06	04	04	12	05
-	-	1.4	.50	2.4	1.8	1.2	1.0	-	-	-	-	00	00	06	07	00	00	00	00	00	00	01	03	00	00	01	03	16	06
-	-	.0	.00	-	-	-	-	-	-	-	-	01	06	05	05	00	00	00	00	00	00	01	03	00	00	00	00	17	07
-	-	.0	.00	-	-	-	-	-	-	-	-	01	05	04	06	02	05	00	00	00	00	00	00	00	00	05	05	12	08
-	-	.4	.25	1.2	1.2	-	-	-	-	-	-	01	03	00	00	09	05	00	00	00	00	00	00	00	00	00	00	14	09
-	-	.0	.00	-	-	-	-	-	-	-	-	01	03	04	04	02	04	00	00	00	00	00	00	03	04	00	00	14	10
-	-	.0	.00	-	-	-	-	-	-	-	-	02	04	08	05	01	06	00	00	00	00	00	00	00	00	00	00	13	11
-	-	.0	.00	-	-	-	-	-	-	-	-	01	03	07	05	01	08	00	00	00	00	00	00	00	00	03	04	12	12
-	-	.0	.00	-	-	-	-	-	-	-	-	00	00	04	06	05	06	00	00	00	00	00	00	00	00	00	00	15	13
-	-	.0	.00	-	-	-	-	-	-	-	-	00	00	03	08	07	05	00	00	00	00	00	00	00	00	00	00	14	14
-	-	2.2	.20	16.8	10.8	8.0	-	-	-	-	-	03	04	02	07	01	07	01	06	01	08	00	00	00	03	05	13	15	
-	-	.0	.00	-	-	-	-	-	-	-	-	05	05	05	04	00	00	00	00	00	00	00	00	00	00	00	00	14	16
-	-	10.6	5.45	24.0	22.8	17.2	9.6	-	-	-	-	03	06	03	04	00	00	00	00	00	00	00	00	01	04	00	00	11	17
-	-	35.6	18.15	10.8	10.2	8.8	6.0	4.9	3.3	2.4	2.0	00	00	00	00	01	03	00	00	00	00	03	04	09	06	10	08	01	18
-	-	9.1	10.30	3.6	3.0	2.8	2.4	2.3	1.9	1.3	-	00	00	00	00	04	04	00	00	00	00	03	03	00	00	00	00	12	19
-	-	9.1	3.50	16.8	14.4	12.8	7.8	6.6	4.0	-	-	01	05	02	04	00	00	01	03	00	00	00	00	01	03	05	05	10	20
-	-	2.1	.40	7.2	7.2	5.6	4.0	-	-	-	-	00	00	00	00	05	05	00	00	00	00	00	00	00	00	00	00	06	21
-	-	21.8	1.35	54.0	38.4	32.4	22.2	19.0	-	-	-	00	00	06	06	04	04	00	00	00	00	00	00	00	00	00	00	14	22
-	-	3.8	1.00	15.6	13.8	11.2	6.0	3.8	-	-	-	07	05	00	00	00	00	00	02	05	00	00	00	00	00	00	00	11	23
-	-	.0	.00	-	-	-	-	-	-	-	-	00	00	05	05	00	00	00	00	02	03	00	00	02	04	00	00	15	24
-	-	.3	.05	1.2	-	-	-	-	-	-	-	05	05	01	06	00	00	00	00	00	00	00	00	00	00	02	05	16	25
-	-	3.1	.25	33.6	17.4	-	-	-	-	-	-	01	05	04	04	01	04	00	00	00	00	00	00	00	00	01	06	17	26
-	-	1.1	.20	6.0	3.6	-	-	-	-	-	-	00	00	05	06	00	00	00	00	00	00	00	00	00	00	03	03	16	27
-	-	.0	.00	-	-	-	-	-	-	-	-	00	00	01	08	07	07	00	00	00	00	00	00	00	00	00	00	16	28
-	-	4.3	2.45	3.6	3.0	2.8	2.4	2.2	1.8	-	-	04	06	04	04	00	00	00	00	00	00	00	00	00	00	02	04	14	29
-	-	4.7	1.45	7.2	6.6	5.6	3.4	2.7	-	-	-	01	07	03	03	02	05	00	00	01	05	00	00	02	03	01	05	14	30
		310.3		102.0	84.0	84.0	70.0	63.0	38.0	13.4	2.0	6	5	14	5	8	5	0	5	1	5	1	3	4	4	8	5	57	

Identificación 073 082 Observador COBAL ESTACION METEOROLOGICA DE GUACIMO
AÑO 1971 MES OCTUBRE

RACION		PRECIPITACION		VALORES MAXIMOS EN PERIODOS FIJOS								VIENTO FRECUENCIA Y VELOCIDAD MEDIA SEGUN CADA DIRECCION										DIA
VIENTO	Temperatura Agua	TOTAL	DURACION	5'	10'	15'	30'	1h	2h	6h	12h	N	NE	E	SE	S	SW	W	NW	C		
-	-	11.9	5.10	30.0	23.4	20.0	12.8	6.7	4.2	-	-	02	06	00	00	00	00	00	00	03	03	02	04	02	04	05	05	10	01
-	-	9.2	4.05	9.6	8.4	7.6	5.8	4.2	3.4	-	-	00	00	01	03	00	00	00	00	01	04	00	00	02	03	04	04	16	02
-	-	.5	.15	3.6	2.4	2.0	-	-	-	-	-	00	00	04	04	00	00	00	00	00	00	00	00	00	00	03	04	07	03
-	-	.3	.10	2.4	1.2	-	-	-	-	-	-	00	00	03	04	01	03	01	04	00	00	00	00	00	00	00	00	05	04
-	-	8.8	3.50	15.6	13.8	12.0	7.4	5.0	4.0	-	-	01	03	02	03	00	00	00	00	00	00	04	04	01	03	04	04	12	05
-	-	157.1	10.20	110.4	109.2	91.6	78.6	55.9	29.8	19.5	-	00	00	01	04	01	03	03	05	01	03	03	05	00	00	03	06	12	06
-	-	.7	.25	4.8	3.0	2.4	-	-	-	-	-	01	03	04	04	01	02	00	00	06	03	00	00	00	00	01	05	04	07
-	-	5.5	2.25	10.8	8.4	6.8	5.0	2.6	1.5	-	-	00	00	01	04	01	03	00	00	00	00	00	00	00	00	00	00	06	08
-	-	5.2	3.45	8.4	6.0	4.4	2.4	2.2	1.8	-	-	01	03	06	05	01	04	01	03	00	00	00	00	00	00	00	00	15	09
-	-	.0	.00	-	-	-	-	-	-	-	-	00	00	04	03	03	04	00	00	00	00	00	00	00	00	00	00	17	10
-	-	.0	.00	-	-	-	-	-	-	-	-	02	05	01	06	00	00	00	00	00	00	01	06	01	03	01	06	18	11
-	-	.8	.35	3.6	3.0	2.4	1.4	-	-	-	-	02	05	00	00	00	00	00	00	00	00	00	02	03	03	06	17	12	
-	-	.0	.00	-	-	-	-	-	-	-	-	02	03	05	03	00	00	00	00	00	00	00	00	00	00	00	00	17	13
-	-	.0	.00	-	-	-	-	-	-	-	-	00	00	04	04	00	00	00	00	00	00	00	00	01	03	01	05	18	14
-	-	2.5	.20	13.2	10.4	-	-	-	-	-	-	01	06	02	03	00	00	01	03	00	00	01	05	01	03	01	05	17	15
-	-	.5	.30	2.4	1.8	1.6	1.0	-	-	-	-	00	00	03	04	00	00	00	00	01	03	01	05	00	00	00	00	10	16
-	-	23.8	1.25	51.6	42.0	40.0	22.0	21.0	-	-	-	00	00	03	03	01	04	01	03	01	04	00	00	00	00	06	04	12	17
-	-	21.6	3.10	36.0	31.8	25.2	16.2	12.6	10.3	-	-	01	03	08	04	00	00	01	06	00	00	01	04	00	00	00	00	13	18
-	-	.5	.30	1.2	1.2	1.2	1.0	-	-	-	-	01	04	06	05	02	03	00	00	00	00	00	00	00	00	01	03	14	19
-	-	27.1	3.35	31.2	30.6	29.2	24.4	19.6	11.9	-	-	00	00	04	05	02	03	00	00	00	00	07	04	01	03	00	00	10	20
-	-	.0	.00	-	-	-	-	-	-	-	-	01	04	07	08	00	00	00	00	00	00	00	00	00	00	00	00	16	21
-	-	.2	.20	1.2	-	-	-	-	-	-	-	00	00	08	06	03	03	00	00	00	00	00	00	00	00	00	00	13	22
-	-	1.5	2.40	2.4	1.8	1.6	1.4	.8	.5	-	-	01	04	03	07	00	00	00	00	00	00	00	00	00	00	07	05	13	23
-	-	.0	.00	-	-	-	-	-	-	-	-	01	04	08	06	00	00	00	00	00	00	00	00	00	00	00	00	15	24
2.6	28.5	.2	.05	2.4	-	-	-	-	-	-	-	03	05	05	05	00	00	00	00	00	00	00	00	00	00	00	00	16	25
-	-	.0	.00	-	-	-	-	-	-	-	-	01	03	08	05	02	03	00	00	00	00	00	00	00	00	00	00	13	26
-	-	3.1	1.15	7.2	6.0	5.2	5.0	3.0	-	-	-	00	00	00	05	00	00	00	00	00	00	00	00	00	00	00	00	16	27
-	-	4.5	.35	18.0	12.0	8.4	4.8	-	-	-	-	00	00	00	04	00	00	00	00	00	00	00	00	00	00	01	05	15	28
-	-	33.1	2.50	72.0	60.0	60.0	40.8	23.5	-	-	-	00	00	00	00	01	03	00	00	00	00	02	07	03	04	08	06	10	29
-	-	78.7	6.35	116.4	97.8	67.2	64.0	41.5	28.6	12.9	-	01	07	03	05	00	00	02	06	01	05	01	08	00	00	06	06	10	30
-	-	32.5	-	-	-	-	-	-	-	-	-	00	00	01	04	01	03	02	03	00	00	01	09	00	00	02	06	17	31
2.6	28.5	429.8		116.4	109.2	91.6	78.6	55.9	29.8	19.5		3	4	18	5	3	3	2	4	2	4	3	6	2	3	8	5	59	

A/073-082/11

ESTACION METEOROLOGICA DE GUACIMO — Long. 83° 49' Lat. 10° 15' Elevación 55 m.

AÑO 1971 MES NOVIEMBRE

DIA	PRESION ATMOSFERICA Reducida a 0ºC y gravedad normal (900 +)				TEMPERATURA DEL AIRE						HUMEDAD DEL AIRE: Tensión de Vapor							SOL Y RADIACION GLOBAL			TIEMPO METEOROS	NUBOSIDAD				EVAPO-	
	I	II	III	P	MAX	MIN	I	II	III	T	I	II	III	I	II	III	U	HORAS	%	CAL		I	II	III	N	PICHE	TANQUE
01	3.4	.5	1.8	4.5	31.0	18.5	21.8	27.4	23.0	23.4	17.9	20.6	17.5	97	78	90	92	5.8	50	-	-------	4	6	5	5	1.1	-
02	2.7	.6	2.0	4.7	30.5	18.5	21.8	28.0	23.6	23.9	18.2	22.1	20.8	98	87	100	93	4.0	34	-	-------	2	8	3	4	.9	-
03	2.7	.1	1.5	4.4	31.5	19.5	22.6	30.0	23.6	24.8	19.6	22.8	20.6	98	71	96	91	6.8	58	-	-------	4	2	8	5	1.3	-
04	3.1	.5	1.8	4.6	31.5	20.0	23.2	27.2	22.4	24.0	19.3	22.3	19.5	98	89	100	95	3.5	30	-	-------	5	7	6	6	.8	-
05	2.6	.7	1.6	4.5	30.0	21.0	23.0	29.4	23.4	24.7	19.4	23.4	20.6	98	79	100	92	3.7	32	-	-------	6	6	4	5	1.2	-
06	3.8	2.0	2.5	5.4	31.5	19.5	24.0	31.2	24.2	25.0	20.4	22.3	21.9	92	65	95	90	5.8	50	-	-------	4	4	6	5	1.4	-
07	4.2	1.9	2.3	5.9	29.5	21.0	24.2	25.0	24.0	24.3	20.4	21.5	22.0	92	89	97	95	2.3	20	-	-------	6	7	7	7	.6	-
08	3.6	2.4	3.2	5.8	27.0	20.5	23.6	24.6	22.8	23.6	20.7	20.3	20.8	100	96	100	98	.0	00	-	-------	8	8	8	8	.4	-
09	3.7	1.2	2.1	5.5	31.5	21.0	23.4	33.0	23.8	25.5	20.7	20.9	20.6	100	62	99	88	4.6	40	-	-------	5	6	4	5	1.6	-
10	3.4	1.5	2.8	5.4	29.5	20.0	21.6	26.2	23.2	23.7	18.2	22.7	20.7	100	94	100	95	3.0	26	-	-------	6	6	7	6	.9	-
11	3.7	2.2	3.4	6.1	30.5	20.0	23.0	25.6	23.4	24.1	19.2	21.3	20.6	97	93	99	92	5.6	48	-	-------	4	5	7	5	-	-
12	5.2	4.2	3.2	6.7	30.0	19.5	22.2	28.8	22.8	24.4	18.1	21.5	20.8	98	73	100	91	3.7	32	-	-------	6	4	3	4	1.3	-
13	4.2	1.5	2.1	5.1	30.5	20.5	26.0	29.4	25.2	25.8	19.2	21.1	22.9	78	67	95	85	8.8	76	-	-------	2	4	5	4	2.4	-
14	3.4	99.1	2.5	4.9	33.5	21.0	25.0	32.2	25.0	26.6	20.0	18.2	21.5	89	52	95	81	8.9	77	-	-------	3	2	4	3	2.4	-
15	3.6	.5	2.4	5.4	33.5	19.5	24.8	23.4	24.4	25.4	19.9	20.0	20.4	92	56	97	85	9.3	80	-	-------	1	5	1	2	1.8	-
16	4.2	1.3	2.1	5.5	31.5	19.5	23.6	29.0	24.2	25.3	20.6	21.4	22.0	98	76	100	90	6.3	54	-	-------	5	6	3	5	1.4	-
17	3.4	.4	.8	4.5	32.0	22.0	23.8	31.8	25.0	25.5	20.6	20.2	23.3	98	58	99	91	3.0	26	-	-------	6	5	4	5	1.0	-
18	2.4	99.7	2.4	4.5	33.0	19.5	21.4	31.4	25.6	25.8	18.4	22.1	23.0	100	59	98	86	8.0	70	-	-------	1	4	6	4	1.6	-
19	3.5	.6	2.6	5.4	32.5	19.5	22.4	31.2	23.0	25.4	19.4	20.4	20.8	99	56	100	87	7.2	63	-	-------	2	2	6	3	1.6	-
20	4.0	1.9	.9	5.4	32.0	19.0	22.4	32.4	25.6	25.8	19.3	21.6	23.0	97	55	96	86	7.5	64	-	-------	2	4	5	4	1.5	-
21	3.6	1.5	1.7	5.5	32.5	20.0	23.4	31.6	23.8	25.5	20.5	22.0	20.7	97	63	100	89	6.8	59	-	-------	3	4	4	4	1.4	-
22	4.6	1.4	2.5	5.8	31.5	20.5	23.6	30.4	24.4	25.4	20.6	24.6	22.0	96	72	98	88	6.6	57	-	-------	5	2	2	3	1.3	-
23	4.2	1.6	2.9	6.0	32.0	18.5	21.6	31.6	23.8	24.7	18.3	22.7	20.6	100	62	97	87	8.9	77	-	-------	3	2	2	2	1.7	-
24	5.3	2.9	3.9	7.1	32.0	18.0	21.2	31.6	23.8	24.9	18.3	22.2	20.5	100	62	98	86	9.2	80	-	-------	1	4	3	3	1.7	-
25	5.4	3.6	3.6	7.0	28.5	20.5	21.8	28.2	23.8	23.5	19.6	20.2	20.7	100	74	99	95	1.4	13	-	-------	7	6	6	6	.7	-
26	4.4	4.6	3.1	6.7	26.0	17.5	19.0	23.8	21.6	21.6	16.3	20.4	18.3	100	96	100	97	.5	04	-	-------	3	8	7	6	.3	-
27	5.4	3.4	2.9	6.3	30.0	18.5	20.6	29.2	23.8	23.7	18.5	23.6	20.6	100	68	97	91	2.2	19	-	-------	8	5	6	6	-	-
28	3.5	5.2	.1	4.8	32.0	18.5	22.6	30.8	23.4	24.7	17.9	22.4	20.7	93	59	98	87	7.9	69	-	-------	2	4	4	3	1.5	-
29	3.0	99.9	99.9	4.3	32.5	17.5	22.6	31.6	23.6	24.2	19.5	18.6	20.4	91	56	96	85	9.3	81	-	-------	2	3	2	2	1.7	-
30	2.2	.0	1.0	4.3	32.0	18.0	21.6	31.4	25.0	24.9	18.3	20.4	21.9	100	59	99	88	6.7	58	-	-------	2	4	4	3	1.6	-
	3.7	1.6	5.5	5.4	31.1	19.6	22.7	29.2	23.8	24.7	19.2	21.5	21.0	97	71	98	90	167.3	48			4	5	5	4	37.1	-

ESTACION METEOROLOGICA DE GUACIMO — Long. 83° 49' Lat. 10° 15' Elevación 55 m.

AÑO 1971 MES DICIEMBRE

DIA	PRESION ATMOSFERICA Reducida a 0ºC y gravedad normal (900 +)				TEMPERATURA DEL AIRE						HUMEDAD DEL AIRE: Tensión de Vapor							SOL Y RADIACION GLOBAL			TIEMPO METEOROS	NUBOSIDAD				EVAPO-	
	I	II	III	P	MAX	MIN	I	II	III	T	I	II	III	I	II	III	U	HORAS	%	CAL		I	II	III	N	PICHE	TANQUE
01	4.6	2.7	3.1	6.5	30.5	21.5	24.8	28.4	24.0	25.2	21.7	20.1	20.6	96	72	98	89	7.2	63	-	-------	4	3	4	4	-	-
02	3.9	2.5	1.7	5.7	31.5	17.5	20.4	31.2	23.4	24.2	17.1	20.3	20.5	100	57	98	85	8.3	72	-	-------	2	2	4	3	-	-
03	2.5	3.0	1.2	4.4	30.5	17.5	20.6	30.4	25.0	24.2	17.1	20.8	21.7	97	65	96	87	4.8	42	-	-------	6	4	4	5	1.5	-
04	1.0	99.4	99.4	4.2	31.0	18.0	21.0	30.6	25.8	24.5	18.4	20.5	19.7	100	59	86	85	7.3	63	-	-------	7	3	4	5	2.0	-
05	2.2	.3	.4	4.8	30.5	20.0	22.4	29.2	23.0	24.8	19.4	21.4	20.6	99	70	97	87	6.4	56	-	-------	6	3	3	4	1.9	-
06	3.4	.6	.7	4.8	31.5	17.0	23.0	29.8	25.8	23.8	18.7	19.3	21.3	87	61	92	87	8.3	72	-	-------	1	3	4	3	2.1	-
07	2.8	1.7	1.6	5.0	30.0	19.0	21.6	25.6	24.6	24.2	18.4	21.4	21.9	100	95	99	94	2.3	20	-	-------	2	6	8	5	1.0	-
08	3.1	1.3	1.1	4.9	29.0	20.0	21.8	28.8	23.8	24.4	18.3	23.4	20.7	100	81	95	94	2.9	25	-	-------	5	4	8	6	.8	-
09	3.4	99.9	99.4	4.1	31.5	21.0	23.0	31.2	25.7	25.9	19.4	20.2	21.2	98	58	91	84	8.8	77	-	-------	2	2	4	3	2.3	-
10	1.9	99.5	99.9	3.9	31.5	17.5	24.8	31.4	24.0	25.0	22.0	18.6	20.3	100	54	95	85	8.2	71	-	-------	1	1	3	2	2.0	-
11	2.5	1.5	2.6	5.2	30.5	18.0	21.2	29.2	24.6	25.0	18.3	21.2	18.5	100	71	86	86	6.5	57	-	-------	2	4	4	4	2.0	-
12	4.2	2.3	2.4	6.2	29.0	20.5	22.8	26.4	23.4	24.1	19.4	21.0	20.7	99	87	99	93	3.0	26	-	-------	8	4	4	5	.8	-
13	3.7	2.5	1.8	5.6	26.5	20.0	22.0	25.2	22.2	23.0	18.3	18.3	19.5	98	81	99	93	.7	06	-	-------	4	8	8	7	.9	-
14	3.9	2.0	2.0	5.3	27.0	18.5	22.6	23.6	22.8	22.5	19.2	18.9	20.8	98	93	92	93	.7	06	-	-------	5	8	5	6	.9	-
15	4.2	2.7	3.2	6.3	31.0	14.2	19.0	27.8	22.2	22.1	16.1	20.3	19.5	100	79	99	89	4.1	36	-	-------	6	4	2	4	-	-
16	4.5	2.9	3.3	6.8	30.5	16.5	19.2	29.6	24.4	23.2	16.2	19.3	20.4	100	60	95	87	4.3	37	-	-------	4	4	2	3	1.6	-
17	5.3	3.5	3.5	7.1	28.5	18.5	21.8	25.0	22.4	22.6	18.3	20.0	19.4	100	92	99	95	.6	05	-	-------	8	6	6	7	.6	-
18	5.5	5.0	3.8	7.6	26.5	18.0	21.8	26.0	21.0	22.1	18.3	19.5	18.3	100	85	99	93	.2	02	-	-------	6	8	8	7	.9	-
19	4.5	1.3	2.7	6.1	31.0	17.5	20.8	31.0	22.8	23.1	17.0	20.3	19.4	95	55	97	84	7.0	61	-	-------	2	3	3	3	2.0	-
20	4.3	2.2	2.4	6.3	31.0	17.5	20.2	30.8	24.0	22.6	17.3	17.1	18.8	100	53	99	85	6.9	60	-	-------	6	1	1	3	2.0	-
21	5.2	3.1	3.8	7.1	30.5	16.5	19.4	29.4	22.2	22.1	16.1	17.8	19.6	100	56	99	91	3.4	30	-	-------	2	6	6	5	1.3	-
22	5.9	4.1	4.1	7.7	30.0	19.0	22.0	28.0	22.6	23.3	19.5	19.7	19.5	99	66	98	90	5.4	47	-	-------	5	3	2	3	1.4	-
23	4.0	1.3	1.5	5.9	29.5	16.5	19.4	29.0	24.0	22.7	16.1	18.1	18.7	100	64	90	89	5.1	44	-	-------	2	4	4	3	1.5	-
24	5.7	3.5	3.1	6.7	29.5	19.0	21.4	27.8	22.2	22.8	18.2	18.5	19.5	98	65	100	89	4.0	35	-	-------	8	2	2	4	1.2	-
25	5.0	3.2	4.3	7.0	30.2	17.5	20.4	30.0	21.0	22.7	17.3	19.1	18.3	100	55	99	86	4.5	39	-	-------	6	2	2	3	1.6	-
26	5.1	2.5	2.9	6.9	31.5	17.0	21.0	30.2	25.2	23.8	16.8	18.9	19.9	94	57	86	83	8.8	77	-	-------	1	2	3	2	2.9	-
27	5.4	2.1	2.9	6.9	31.6	16.5	20.2	31.6	24.8	23.4	15.9	18.2	19.8	94	50	86	83	7.6	66	-	-------	2	1	2	2	1.4	-
28	4.9	2.7	2.6	6.4	30.0	17.5	21.8	28.6	22.6	23.0	17.9	19.8	19.5	91	70	98	88	5.7	50	-	-------	2	4	3	3	1.7	-
29	3.9	1.3	.8	5.4	29.0	20.5	21.8	27.4	21.8	23.0	19.6	20.5	18.3	100	79	100	95	.6	05	-	-------	7	7	6	7	.9	-
30	2.3	.3	99.8	4.1	27.5	20.5	22.0	26.4	22.6	22.6	19.6	21.0	19.6	100	84	100	96	.3	03	-	-------	8	6	6	7	.5	-
31	1.8	2.4	1.0	4.4	27.0	20.5	21.4	24.2	22.4	22.0	18.5	20.5	19.7	100	97	100	98	.4	03	-	-------	8	6	7	7	.3	-
	3.9	2.0	2.3	5.8	29.8	18.4	21.5	28.5	23.4	23.5	18.2	19.8	19.9	98	70	95	89	144.3	41			4	4	4	4	40.0	

Identificación 073 082 Observador COBAL ESTACION METEOROLOGICA DE GUACIMO

AÑO 1971 MES NOVIEMBRE

RACION		PRECIPITACION		VALORES MAXIMOS EN PERIODOS FIJOS								VIENTO FRECUENCIA Y VELOCIDAD MEDIA SEGUN CADA DIRECCION									DIA
VIENTO	Temperatura Agua	TOTAL	DURACION	5'	10'	15'	30'	1h	2h	6h	12h	N	NE	E	SE	S	SW	W	NW	C	
-	-	.0	.00	-	-	-	-	-	-	-	-	03	06	02	05	00	00	00	00	04	04	00	00	00	00	00	00	15	01
-	-	1.6	.35	7.2	6.6	5.2	3.0	-	-	-	-	02	04	02	06	00	00	00	00	08	00	00	00	00	00	02	04	18	02
-	-	5.0	1.20	14.4	12.0	12.0	7.0	4.8	-	-	-	00	00	06	04	04	07	01	05	00	00	00	00	00	00	00	00	13	03
-	-	15.2	7.30	48.0	30.0	22.0	12.2	6.2	3.7	2.2	-	00	00	06	05	02	06	01	04	00	00	00	00	00	00	00	00	15	04
-	-	1.6	.10	12.0	9.6	-	-	-	-	-	-	00	00	01	03	00	06	00	00	00	00	00	00	00	00	00	00	15	05
-	-	1.8	1.10	6.0	4.2	3.6	2.2	-	-	-	-	01	03	00	06	01	05	00	00	00	00	00	00	00	00	00	00	14	06
-	-	17.0	3.45	42.0	42.0	38.0	24.0	12.3	3.6	-	-	00	00	04	04	02	00	00	00	00	00	00	00	00	00	00	00	18	07
-	-	8.8	7.40	15.6	12.0	8.8	-	-	-	-	-	00	00	02	03	00	04	01	05	00	00	00	00	00	00	00	00	13	08
-	-	.7	.30	3.6	2.4	2.0	1.6	-	-	-	-	00	00	06	04	05	05	00	00	00	00	00	00	00	00	00	00	13	09
-	-	58.2	8.35	67.2	60.0	50.0	28.6	15.9	9.8	4.7	-	07	04	01	04	03	04	00	00	01	04	01	04	02	06	04	07	05	10
-	-	1.6	.25	7.2	7.2	5.6	-	-	-	-	-	02	04	04	05	00	00	01	05	00	00	00	00	00	00	09	04	08	11
-	-	2.4	.35	14.4	10.8	7.6	-	-	-	-	-	02	06	01	03	00	00	00	00	00	00	00	00	03	06	05	04	13	12
-	-	.0	.00	-	-	-	-	-	-	-	-	00	00	00	00	00	00	00	00	00	00	01	04	07	05	12	07	04	13
-	-	.0	.00	-	-	-	-	-	-	-	-	04	05	02	04	01	06	00	00	00	00	00	00	00	00	03	05	14	14
-	-	.0	.00	-	-	-	-	-	-	-	-	00	00	08	06	01	03	00	00	00	00	00	00	00	00	00	00	15	15
-	-	22.5	1.50	60.0	51.0	46.0	29.0	21.0	-	-	-	00	00	07	07	02	03	00	00	00	00	00	00	00	00	00	00	15	16
-	-	1.0	.30	3.6	3.0	2.8	2.0	-	-	-	-	00	00	04	05	03	02	01	03	00	00	00	00	00	00	00	00	16	17
-	-	.0	.00	-	-	-	-	-	-	-	-	00	00	07	05	01	04	01	03	00	00	00	00	00	00	00	00	15	18
-	-	38.5	1.00	96.0	79.2	70.8	66.8	38.5	-	-	-	06	03	01	06	01	09	00	00	00	00	00	00	00	00	00	00	16	19
-	-	.0	.00	-	-	-	-	-	-	-	-	02	05	05	04	00	00	00	00	00	00	00	00	00	00	00	00	17	20
-	-	18.6	1.40	78.0	76.8	59.2	34.0	18.2	-	-	-	02	04	04	05	01	05	00	00	04	04	04	04	00	00	00	00	09	21
-	-	.0	.00	-	-	-	-	-	-	-	-	00	00	05	06	00	00	00	00	00	00	00	00	02	04	02	03	15	22
-	-	.0	.00	-	-	-	-	-	-	-	-	00	00	04	06	05	07	00	00	00	00	00	00	00	00	00	00	15	23
-	-	8.1	2.10	21.6	17.4	14.8	11.6	7.4	4.0	-	-	00	00	05	06	04	07	00	00	00	00	00	00	00	00	00	00	15	24
-	-	.0	.00	-	-	-	-	-	-	-	-	01	04	03	04	06	03	00	00	00	00	00	00	00	00	00	00	14	25
-	-	3.9	4.30	6.0	4.2	1.6	1.6	.9	.8	-	-	00	00	03	04	02	04	00	00	00	00	00	00	00	00	00	00	19	26
-	-	1.2	.50	4.8	3.6	3.2	1.8	-	-	-	-	01	03	03	04	09	04	02	03	00	00	00	00	00	00	00	00	09	27
-	-	.0	.00	-	-	-	-	-	-	-	-	00	00	03	06	04	05	00	00	00	00	00	00	00	00	00	00	17	28
-	-	.0	.00	-	-	-	-	-	-	-	-	00	00	08	04	01	03	00	00	00	00	00	00	00	00	00	00	15	29
-	-	52.0	5.40	103.2	79.8	62.0	40.0	28.1	7.2	-	-	00	00	09	05	01	06	00	00	00	00	00	00	00	00	00	00	14	30
		259.7		103.2	79.8	70.8	66.8	38.5	9.8	4.7		5	4	17	5	10	5	1	4	1	4	1	4	2	5	5	5	58	

Identificación 073 082 Observador COBAL ESTACION METEOROLOGICA DE GUACIMO

AÑO 1971 MES DICIEMBRE

RACION		PRECIPITACION		VALORES MAXIMOS EN PERIODOS FIJOS								VIENTO FRECUENCIA Y VELOCIDAD MEDIA SEGUN CADA DIRECCION									DIA
VIENTO	Temperatura Agua	TOTAL	DURACION	5'	10'	15'	30'	1h	2h	6h	12h	N	NE	E	SE	S	SW	W	NW	C	
-	-	.1	.05	1.2	-	-	-	-	-	-	-	00	00	00	00	09	06	05	04	01	06	00	00	00	00	00	00	09	01
-	-	.0	-	-	-	-	-	-	-	-	-	00	00	03	06	05	06	00	00	00	00	00	00	00	00	00	00	16	02
-	-	2.7	1.10	6.0	5.4	5.2	4.2	2.6	-	-	-	00	00	06	05	02	03	02	03	00	00	00	00	00	00	00	00	14	03
-	-	.0	-	-	-	-	-	-	-	-	-	00	00	08	06	02	06	00	00	00	00	00	00	00	00	00	00	14	04
-	-	.0	-	-	-	-	-	-	-	-	-	00	00	03	03	06	07	00	00	00	00	00	00	00	00	00	00	15	05
-	-	.0	-	-	-	-	-	-	-	-	-	00	00	08	07	02	07	00	00	00	00	00	00	00	00	00	00	16	06
-	-	4.0	.15	24.0	22.2	-	-	-	-	-	-	00	00	05	06	06	03	00	00	00	00	00	00	00	00	00	00	13	07
-	-	9.5	1.40	22.8	18.0	13.6	-	-	-	-	-	00	00	02	03	11	05	00	00	00	00	00	00	00	00	00	00	11	08
-	-	.0	-	-	-	-	-	-	-	-	-	00	00	00	00	13	06	00	00	00	00	00	00	00	00	00	00	11	09
-	-	3.9	.50	9.6	9.0	6.8	4.2	-	-	-	-	00	00	02	05	07	05	01	04	00	00	00	00	00	00	00	00	14	10
-	-	23.4	4.20	18.0	16.2	14.8	13.0	9.0	6.8	-	-	00	00	06	04	06	05	01	05	01	04	00	00	00	00	00	00	10	11
-	-	7.5	.35	48.0	39.6	28.0	14.8	-	-	-	-	05	03	00	00	07	03	00	00	00	00	00	00	00	00	00	00	12	12
-	-	11.1	1.00	27.6	24.4	23.2	18.6	11.1	-	-	-	00	00	03	05	07	05	02	03	00	00	00	00	00	00	00	00	12	13
-	-	.2	.05	2.4	-	-	-	-	-	-	-	00	00	01	05	04	08	04	04	00	00	00	00	00	00	00	00	15	14
-	-	.0	-	-	-	-	-	-	-	-	-	00	00	01	10	08	06	00	00	00	00	00	00	00	00	00	00	15	15
-	-	6.5	2.25	15.6	14.4	12.4	7.2	-	-	-	-	00	00	02	05	07	07	00	00	00	00	00	00	00	00	00	00	15	16
-	-	4.3	.55	13.2	11.4	8.8	4.8	-	-	-	-	02	05	02	04	02	03	01	05	04	03	00	00	01	03	01	04	11	17
-	-	.0	-	-	-	-	-	-	-	-	-	01	04	00	00	03	06	01	07	01	05	00	00	00	00	00	00	18	18
-	-	.0	-	-	-	-	-	-	-	-	-	00	00	01	10	08	07	01	03	01	03	00	00	00	00	00	00	13	19
-	-	.0	-	-	-	-	-	-	-	-	-	00	00	01	05	08	07	00	00	00	00	00	00	00	00	00	00	15	20
-	-	1.3	.45	4.8	3.0	-	-	-	-	-	-	00	00	02	06	05	05	01	06	00	00	00	00	00	00	00	00	16	21
-	-	1.5	.15	12.0	7.2	6.0	-	-	-	-	-	00	00	01	06	09	06	00	00	00	00	00	00	00	00	00	00	14	22
-	-	.8	.30	2.4	1.8	1.6	-	-	-	-	-	06	04	04	06	00	00	00	00	00	00	00	00	00	00	00	00	14	23
-	-	.0	-	-	-	-	-	-	-	-	-	02	03	05	04	02	04	01	03	00	00	00	00	00	00	01	03	13	24
-	-	.0	-	-	-	-	-	-	-	-	-	00	00	05	04	03	05	00	00	00	00	00	00	00	00	00	00	16	25
-	-	.0	-	-	-	-	-	-	-	-	-	00	00	04	06	04	05	00	00	00	00	00	00	00	00	00	00	16	26
-	-	.0	-	-	-	-	-	-	-	-	-	00	00	03	07	06	06	00	00	00	00	00	00	00	00	00	00	15	27
-	-	28.1	8.40	48.0	30.0	24.0	15.2	8.4	6.8	4.4	-	00	00	00	00	06	06	00	00	00	00	00	00	00	00	00	00	18	28
-	-	23.2	5.10	51.4	49.2	37.2	-	-	-	-	-	00	00	02	05	06	05	03	03	00	00	00	00	00	00	00	00	13	29
-	-	41.5	10.20	32.4	28.2	26.8	17.2	10.0	7.5	-	-	00	00	05	03	06	06	00	00	01	03	00	00	00	00	00	00	12	30
-	-	24.5	6.35	15.6	13.8	13.6	10.8	8.2	6.3	-	-	00	00	02	05	01	03	02	04	00	00	00	00	01	03	00	00	18	31
		194.1		51.4	49.2	37.2	18.6	11.1	7.5	4.4		2	4	11	5	23	5	3	4	1	4	1	4	0	3	0	4	58	

ESTACION METEOROLOGICA DE PUNTARENAS

AÑO 1971 MES ENERO

Long. 84° 50'W Lat. 09° 58'N Elevación 3 m

DIA	PRESION ATMOSFERICA 900+ Reducida a 0°C y gravedad normal				TEMPERATURA DEL AIRE						HUMEDAD DEL AIRE Tensión de Vapor			Humedad Relativa				SOL Y RADIACION GLOBAL			TIEMPO METEOROS	NUBOSIDAD				EVAPO-	
	I	II	III	P	MAX	MIN	I	II	III	T	I	II	III	I	II	III	U	HORAS	%	CAL		I	II	III	N	PICHE	TANQUE
01	9.7	5.4	5.9	7.3	31.5	24.0	25.8	30.6	27.6	26.7	-	-	-	93	61	87	88	7.0	61	404	-------	-	-	-	-	1.4	-
02	8.6	5.9	6.3	7.6	31.5	22.5	25.0	29.8	27.2	26.2	-	-	-	89	78	86	87	8.4	73	481	-------	-	-	-	-	1.4	-
03	9.7	5.9	6.3	7.5	31.0	21.0	25.4	30.0	27.4	25.8	-	-	-	92	69	87	86	3.0	26	433	-------	-	-	-	-	1.4	-
04	7.4	6.2	6.5	7.8	31.0	23.5	24.0	31.0	27.6	26.5	-	-	-	97	68	88	88	7.7	67	433	-------	-	-	-	-	1.2	-
05	10.7	6.9	7.7	8.5	32.0	23.0	24.0	31.0	27.6	26.6	-	-	-	95	72	81	87	8.5	74	491	-------	-	-	-	-	1.5	-
06	10.7	8.3	8.0	9.4	31.5	23.0	24.0	29.4	26.0	26.5	-	-	-	97	79	91	88	7.6	66	481	-------	-	-	-	-	1.4	-
07	10.6	8.6	9.1	9.8	31.5	21.5	22.4	29.4	27.4	25.3	-	-	-	92	79	75	86	7.5	65	558	-------	-	-	-	-	1.4	-
08	12.3	8.6	8.3	9.7	31.5	20.5	22.8	30.2	27.4	25.3	-	-	-	93	76	87	80	8.0	70	539	-------	-	-	-	-	1.5	-
09	10.5	9.0	8.6	9.7	30.0	20.0	22.4	28.4	27.0	25.1	-	-	-	90	79	80	81	9.9	86	548	-------	-	-	-	-	1.6	-
10	10.7	8.9	8.3	9.5	31.5	21.0	22.6	30.4	27.4	25.5	-	-	-	93	64	82	82	9.9	86	529	-------	-	-	-	-	1.7	-
11	12.2	8.1	9.1	9.0	31.5	22.5	26.2	29.0	27.0	25.9	-	-	-	85	79	85	86	4.6	40	337	-------	-	-	-	-	1.2	-
12	10.3	8.6	9.4	9.8	33.5	23.0	24.6	30.0	27.4	27.2	-	-	-	94	79	87	83	6.5	57	433	-------	-	-	-	-	1.8	-
13	11.0	9.5	12.1	10.9	32.5	20.5	23.0	31.0	27.2	26.4	-	-	-	90	73	89	76	8.8	77	419	-------	-	-	-	-	1.8	-
14	12.6	9.4	11.0	11.7	31.0	22.0	24.6	29.4	27.2	26.2	-	-	-	86	72	81	79	8.5	74	481	-------	-	-	-	-	1.8	-
15	12.3	9.9	11.3	11.8	31.5	20.5	23.0	30.2	26.8	26.0	-	-	-	93	76	86	78	10.3	90	529	-------	-	-	-	-	1.4	-
16	11.8	9.4	10.7	11.0	34.0	20.0	23.0	31.4	28.4	26.4	-	-	-	93	73	75	78	10.3	90	491	-------	-	-	-	-	3.0	-
17	12.6	8.7	9.7	10.5	32.5	20.5	23.8	31.2	26.6	26.4	-	-	-	83	45	61	66	9.3	81	481	-------	-	-	-	-	4.6	-
18	9.9	9.9	9.9	10.6	31.5	20.0	23.0	29.4	27.0	25.4	-	-	-	84	81	84	76	8.1	70	442	-------	-	-	-	-	2.1	-
19	13.3	11.3	11.3	12.1	32.0	21.5	22.6	29.8	28.2	26.1	-	-	-	90	79	80	75	9.8	85	558	-------	-	-	-	-	2.3	-
20	11.9	12.3	12.1	13.0	34.0	20.0	24.6	33.0	28.6	27.2	-	-	-	94	56	41	61	10.1	88	548	-------	-	-	-	-	3.9	-
21	7.8	11.3	11.5	12.7	32.5	23.0	25.2	31.2	28.4	27.4	-	-	-	62	55	59	57	10.2	89	548	-------	-	-	-	-	9.0	-
22	11.8	10.1	9.3	10.7	32.0	22.0	24.4	27.4	27.4	26.9	-	-	-	80	56	68	72	6.8	59	433	-------	-	-	-	-	5.9	-
23	9.4	8.2	8.3	8.9	32.0	21.0	22.2	30.2	29.6	26.3	-	-	-	88	66	67	85	8.5	74	548	-------	-	-	-	-	2.4	-
24	10.9	8.3	7.7	9.2	32.5	21.0	22.8	29.6	29.8	26.9	-	-	-	93	67	49	75	9.2	80	510	-------	-	-	-	-	2.0	-
25	10.7	8.2	8.6	9.4	32.0	20.0	21.6	30.0	28.6	25.9	-	-	-	85	67	55	72	10.4	90	481	-------	-	-	-	-	2.8	-
26	10.9	7.9	8.6	9.6	32.5	18.0	20.8	30.2	27.6	25.4	-	-	-	85	77	85	81	10.4	90	596	-------	-	-	-	-	2.9	-
27	10.5	8.6	9.1	9.4	32.6	20.0	25.2	29.0	27.4	26.7	-	-	-	66	60	46	63	5.2	45	366	-------	-	-	-	-	5.6	-
28	9.4	7.4	8.7	9.0	36.0	18.0	22.6	33.0	27.2	27.6	-	-	-	70	63	74	67	10.6	91	529	-------	-	-	-	-	7.5	-
29	11.3	16.2	8.6	9.7	34.0	20.0	22.8	32.0	27.8	27.2	-	-	-	85	60	72	65	10.4	90	548	-------	-	-	-	-	5.8	-
30	11.0	9.3	8.1	9.0	32.5	19.5	21.0	33.2	27.6	26.3	-	-	-	76	55	74	77	10.2	88	558	-------	-	-	-	-	3.6	-
31	9.3	15.7	15.3	8.8	32.0	20.0	23.4	30.6	27.0	25.6	-	-	-	87	71	86	84	10.3	89	587	-------	-	-	-	-	1.9	-
	10.7	9.1	9.2	9.8	32.2	21.1	23.5	30.4	27.6	26.3				87	70	76	78	266.0	75	494						87.8	

ESTACION METEOROLOGICA DE PUNTARENAS

AÑO 1971 MES FEBRERO

Long. 84° 50'W Lat. 09° 58'N Elevación 3 m

DIA	PRESION ATMOSFERICA 900+ Reducida a 0°C y gravedad normal				TEMPERATURA DEL AIRE						HUMEDAD DEL AIRE Tensión de Vapor			Humedad Relativa				SOL Y RADIACION GLOBAL			TIEMPO METEOROS	NUBOSIDAD				EVAPO-	
	I	II	III	P	MAX	MIN	I	II	III	T	I	II	III	I	II	III	U	HORAS	%	CAL		I	II	III	N	PICHE	TANQUE
01	8.6	8.9	8.9	9.5	33.5	19.0	22.0	31.4	27.4	25.7	16.7	24.3	22.4	85	71	82	79	9.2	79	530	-------	-	-	-	-	2.4	9.2
02	10.2	7.7	7.4	8.8	36.0	18.0	20.2	31.2	30.0	26.9	16.4	21.2	25.8	93	63	82	62	10.2	88	569	-------	-	-	-	-	3.6	10.2
03	10.1	7.9	7.4	8.6	33.0	21.0	25.2	31.4	28.4	28.0	15.8	20.9	22.2	66	63	77	66	10.3	89	550	-------	-	-	-	-	3.9	10.3
04	10.3	8.6	8.1	9.1	31.5	21.0	22.2	29.0	27.8	26.4	16.5	19.0	22.2	82	62	80	70	6.9	59	441	-------	-	-	-	-	3.4	6.9
05	10.5	9.0	7.5	9.1	31.5	19.5	22.6	29.2	27.8	26.1	18.0	19.9	18.8	88	66	68	75	9.6	83	520	-------	-	-	-	-	2.1	9.6
06	10.3	8.3	7.0	8.7	32.0	20.0	23.0	30.0	27.2	26.0	17.8	17.8	22.1	85	56	82	78	8.6	74	510	-------	-	-	-	-	2.1	8.6
07	10.5	8.3	7.8	8.7	32.0	20.0	25.2	31.2	28.0	26.2	21.2	24.0	22.8	89	71	81	79	10.3	88	540	-------	-	-	-	-	3.0	10.3
08	12.3	9.0	8.7	9.7	34.5	23.0	25.0	32.2	28.0	27.6	20.4	23.5	23.6	87	66	84	75	9.7	83	540	-------	-	-	-	-	2.4	9.7
09	10.7	9.3	9.4	10.5	33.5	20.0	25.0	32.2	28.0	26.3	20.6	26.4	22.0	87	74	78	76	10.1	86	569	-------	-	-	-	-	2.6	10.1
10	11.3	9.4	8.5	10.5	34.0	22.5	26.6	33.0	29.0	28.8	14.5	18.8	18.2	55	51	61	49	10.6	91	589	-------	-	-	-	-	9.8	10.6
11	10.7	9.1	8.9	10.1	34.5	24.0	26.0	31.8	27.6	27.6	14.4	21.3	26.2	58	61	82	75	8.8	75	530	-------	-	-	-	-	1.2	8.8
12	11.5	9.7	9.1	10.3	32.0	20.0	22.0	30.8	28.0	26.0	16.1	20.6	20.2	82	63	72	82	10.1	86	530	-------	-	-	-	-	2.6	10.1
13	11.5	9.9	8.9	10.1	33.0	20.5	24.6	28.2	29.0	27.0	14.2	23.5	12.6	61	83	42	66	7.5	64	432	-------	-	-	-	-	4.1	7.5
14	11.3	8.9	9.0	9.9	34.0	21.5	24.6	31.4	28.6	27.6	15.8	20.7	19.9	69	61	68	67	10.3	88	579	-------	-	-	-	-	5.3	10.3
15	11.3	9.1	8.2	9.7	35.0	22.0	23.6	34.2	27.4	27.2	17.2	22.5	19.4	79	56	71	78	6.4	55	500	-------	-	-	-	-	3.5	6.4
16	9.9	8.5	7.8	8.9	36.0	21.0	24.2	31.4	27.4	27.2	18.6	21.9	22.7	83	64	84	83	8.4	72	569	-------	-	-	-	-	3.8	8.4
17	11.1	8.9	8.6	9.8	34.0	20.0	22.0	33.4	28.8	27.0	16.4	18.7	22.8	83	49	78	74	10.1	86	569	-------	-	-	-	-	2.8	10.1
18	9.7	9.7	9.1	10.6	34.0	21.0	23.8	31.4	28.0	27.5	18.1	20.7	20.2	83	61	72	74	10.7	91	579	-------	-	-	-	-	4.0	10.7
19	12.3	10.6	9.5	11.0	33.5	21.0	23.0	31.2	28.2	27.2	16.2	21.6	22.3	77	64	78	78	9.5	81	559	-------	-	-	-	-	3.0	9.5
20	11.8	9.0	8.2	10.1	34.0	20.0	21.8	31.4	28.4	26.5	17.8	20.6	21.1	92	61	74	84	10.0	85	540	-------	-	-	-	-	2.5	10.0
21	10.1	8.9	8.5	9.6	32.5	20.0	20.4	30.8	28.2	26.5	15.9	19.9	23.1	89	61	81	79	5.5	47	441	-------	-	-	-	-	2.3	5.5
22	11.1	9.3	8.3	10.2	32.5	22.0	22.6	37.2	28.8	26.4	17.7	20.4	20.0	87	61	78	78	8.9	83	569	-------	-	-	-	-	2.1	9.8
23	10.3	9.3	7.5	9.5	33.0	21.0	22.8	32.2	28.4	27.1	17.6	20.3	21.8	85	59	76	76	9.0	76	559	-------	-	-	-	-	2.5	9.0
24	10.2	8.3	7.7	9.1	34.0	22.0	24.6	31.8	27.0	27.2	18.9	20.4	21.1	86	60	82	79	7.2	61	491	-------	-	-	-	-	2.2	7.2
25	9.3	8.2	7.5	8.4	33.0	22.0	25.2	30.4	25.0	26.3	20.3	23.2	21.9	89	75	94	82	6.7	57	451	-------	-	-	-	-	1.5	6.7
26	9.5	7.7	9.4	8.6	34.0	21.5	24.0	32.8	28.8	27.8	18.9	24.1	22.0	87	68	76	76	9.0	76	579	-------	-	-	-	-	2.4	9.0
27	10.1	7.4	7.7	8.7	35.0	22.0	23.0	34.2	28.4	28.1	18.0	19.4	22.1	92	51	78	77	9.2	78	510	-------	-	-	-	-	2.5	9.2
28	8.3	6.7	6.7	7.8	33.7	22.0	25.4	33.7	29.0	27.8	19.9	23.4	22.1	84	62	78	80	8.2	69	530	-------	-	-	-	-	1.9	8.2
	10.5	8.8	8.3	9.5	33.5	21.0	23.6	31.8	28.1	27.0	17.5	21.4	21.5	82	63	76	75	251.0	77	531						85.5	251.9

A/078-003/2

Identificación 078 003 | Observador Miguel Chacón y Alvaro Brenes | ESTACION METEOROLOGICA DE PUNTARENAS | AÑO 1971 | MES ENERO

RACION		PRECIPITACION		VALORES MAXIMOS EN PERIODOS FIJOS								VIENTO FRECUENCIA Y VELOCIDAD MEDIA SEGUN CADA DIRECCION																	DIA
VIENTO	Temperatura Agua	TOTAL	DURACION	5'	10'	15'	30'	1h	2h	6h	12h	N		NE		E		SE		S		SW		W		NW		C	
-	-	.0	-	-	-	-	-	-	-	-	-	03	03	05	03	02	05	08	08	01	09	02	10	02	10	00	00	01	01
-	-	.0	-	-	-	-	-	-	-	-	-	05	04	04	04	00	00	07	08	05	09	02	07	00	00	00	00	01	02
-	-	.3	.30	.1	-	-	-	-	-	-	-	06	03	02	03	00	00	09	07	01	06	05	08	00	00	01	03	00	03
-	-	.0	-	-	-	-	-	-	-	-	-	03	03	03	04	00	00	10	07	04	07	00	00	01	04	00	00	03	04
-	-	.0	-	-	-	-	-	-	-	-	-	04	03	06	04	01	05	07	08	05	07	00	00	00	00	00	00	01	05
-	-	.0	-	-	-	-	-	-	-	-	-	03	03	03	04	03	06	08	09	02	09	03	10	00	00	00	00	02	06
-	-	.0	-	-	-	-	-	-	-	-	-	07	04	06	04	02	05	04	09	05	08	00	00	00	00	00	00	00	07
-	-	.0	-	-	-	-	-	-	-	-	-	04	04	05	04	05	07	03	07	06	08	00	00	01	05	00	00	00	08
-	-	.0	-	-	-	-	-	-	-	-	-	06	04	04	04	02	03	05	07	06	10	01	07	00	00	00	00	00	09
-	-	.0	-	-	-	-	-	-	-	-	-	04	04	07	04	00	00	07	08	03	07	02	06	00	00	01	04	00	10
-	-	.0	-	-	-	-	-	-	-	-	-	03	03	04	03	02	04	06	07	06	08	02	07	00	00	00	00	01	11
-	-	.0	-	-	-	-	-	-	-	-	-	04	03	04	04	00	00	09	07	01	11	04	11	00	00	01	06	01	12
-	-	.0	-	-	-	-	-	-	-	-	-	01	04	07	04	04	08	03	10	05	11	02	10	00	00	01	04	01	13
-	-	.0	-	-	-	-	-	-	-	-	-	04	04	05	05	02	04	06	10	04	08	00	00	00	00	01	05	02	14
-	-	.0	-	-	-	-	-	-	-	-	-	02	04	07	04	01	04	09	09	03	09	01	05	00	00	00	00	01	15
-	-	.0	-	-	-	-	-	-	-	-	-	04	10	05	04	09	07	05	10	01	09	00	00	00	00	00	00	00	16
-	-	.0	-	-	-	-	-	-	-	-	-	07	11	07	06	04	05	01	05	02	04	01	04	01	07	00	00	01	17
-	-	.0	-	-	-	-	-	-	-	-	-	02	05	08	05	02	05	04	09	04	08	02	06	01	04	00	00	01	18
-	-	.0	-	-	-	-	-	-	-	-	-	04	03	06	05	01	07	04	10	00	00	03	13	03	12	01	03	02	19
-	-	.0	-	-	-	-	-	-	-	-	-	11	03	09	00	00	00	00	00	01	05	02	10	00	00	01	11	00	20
-	-	.0	-	-	-	-	-	-	-	-	-	06	10	03	09	05	08	01	15	06	04	00	00	01	08	00	00	00	21
-	-	.0	-	-	-	-	-	-	-	-	-	07	09	01	09	00	00	00	00	01	07	03	07	03	07	04	09	00	22
-	-	.0	-	-	-	-	-	-	-	-	-	04	04	03	04	00	00	05	07	03	08	02	10	02	04	03	03	02	23
-	-	.0	-	-	-	-	-	-	-	-	-	05	03	04	05	06	09	03	08	04	08	01	10	00	00	00	00	01	24
-	-	.0	-	-	-	-	-	-	-	-	-	07	04	05	07	03	08	02	11	04	09	02	10	01	06	00	00	00	25
-	-	.0	-	-	-	-	-	-	-	-	-	07	04	03	07	01	06	08	09	01	09	02	10	01	06	01	03	00	26
-	-	.0	-	-	-	-	-	-	-	-	-	14	01	08	06	01	07	00	00	00	00	00	00	00	00	01	08	00	27
-	-	.0	-	-	-	-	-	-	-	-	-	03	06	10	02	04	04	02	08	01	09	03	10	00	00	01	05	00	28
-	-	.0	-	-	-	-	-	-	-	-	-	05	16	13	00	01	05	03	08	00	00	00	00	00	00	01	03	01	29
-	-	.0	-	-	-	-	-	-	-	-	-	03	04	04	07	06	08	07	10	02	06	00	00	00	00	02	04	00	30
-	-	.0	-	-	-	-	-	-	-	-	-	03	03	07	04	00	00	09	08	02	09	02	06	00	00	00	00	01	31
		.3		.1								20	5	23	4	9	6	21	9	12	8	6	8	2	7	3	5	3	

Identificación 078 003 | Observador | ESTACION METEOROLOGICA DE PUNTARENAS | AÑO 1971 | MES FEBRERO

RACION		PRECIPITACION		VALORES MAXIMOS EN PERIODOS FIJOS								VIENTO FRECUENCIA Y VELOCIDAD MEDIA SEGUN CADA DIRECCION																	DIA
VIENTO	Temperatura Agua	TOTAL	DURACION	5'	10'	15'	30'	1h	2h	6h	12h	N		NE		E		SE		S		SW		W		NW		C	
-	-	.0	-	-	-	-	-	-	-	-	-	02	04	07	05	02	03	07	10	01	05	02	12	01	12	01	03	01	01
-	-	.0	-	-	-	-	-	-	-	-	-	07	12	14	02	01	03	01	12	01	11	00	00	00	00	00	00	00	02
-	-	.0	-	-	-	-	-	-	-	-	-	02	10	08	09	08	08	04	11	02	10	00	00	00	00	00	00	00	03
-	-	.0	-	-	-	-	-	-	-	-	-	08	05	02	05	03	07	05	08	04	06	02	05	00	00	00	00	00	04
-	-	.0	-	-	-	-	-	-	-	-	-	08	04	05	05	01	09	04	08	05	09	00	00	01	05	00	00	00	05
-	-	.0	-	-	-	-	-	-	-	-	-	08	05	05	04	02	10	04	11	04	07	00	00	01	06	00	00	00	06
-	-	.0	-	-	-	-	-	-	-	-	-	08	04	01	05	04	05	06	12	04	08	00	00	00	00	01	04	00	07
-	-	.0	-	-	-	-	-	-	-	-	-	08	04	02	04	05	11	01	17	03	09	03	13	01	05	01	03	00	08
-	-	.0	-	-	-	-	-	-	-	-	-	06	04	07	04	00	00	03	12	08	10	00	00	00	00	00	00	00	09
-	-	.0	-	-	-	-	-	-	-	-	-	13	03	09	11	01	05	00	00	00	00	00	00	00	00	01	05	00	10
-	-	.0	-	-	-	-	-	-	-	-	-	08	09	07	08	01	03	08	09	00	00	00	00	00	00	00	00	00	11
-	-	.0	-	-	-	-	-	-	-	-	-	09	04	02	07	01	04	07	10	00	00	05	08	00	00	00	00	00	12
-	-	.0	-	-	-	-	-	-	-	-	-	08	07	04	11	05	07	04	09	00	00	01	10	00	00	02	06	00	13
-	-	.0	-	-	-	-	-	-	-	-	-	03	16	10	07	03	05	02	11	05	10	00	00	01	04	00	00	00	14
-	-	1.2	.50	6.0	4.2	4.0	2.0	-	-	-	-	01	04	00	00	04	06	01	08	04	07	07	12	06	08	00	00	01	15
-	-	.0	-	-	-	-	-	-	-	-	-	08	10	02	04	00	00	07	10	03	05	01	04	01	03	01	03	01	16
-	-	.0	-	-	-	-	-	-	-	-	-	08	05	05	09	00	00	04	09	03	07	03	14	00	00	01	04	00	17
-	-	.0	-	-	-	-	-	-	-	-	-	08	05	03	06	01	04	06	10	03	11	01	13	01	08	00	00	01	18
-	-	.0	-	-	-	-	-	-	-	-	-	06	04	03	05	04	07	05	10	03	10	01	13	00	00	00	00	02	19
-	-	.0	-	-	-	-	-	-	-	-	-	10	04	00	00	02	06	07	10	01	12	02	17	02	06	00	00	00	20
-	-	.0	-	-	-	-	-	-	-	-	-	08	04	01	06	02	07	07	09	04	07	00	00	00	00	01	05	01	21
-	-	.0	-	-	-	-	-	-	-	-	-	08	04	00	00	03	11	04	10	02	07	02	11	01	12	02	04	02	22
-	-	.0	-	-	-	-	-	-	-	-	-	11	04	01	04	03	09	05	10	01	10	02	12	01	07	00	00	00	23
-	-	.0	-	-	-	-	-	-	-	-	-	08	04	00	00	09	07	02	10	04	09	00	00	01	07	00	00	00	24
-	-	.0	-	-	-	-	-	-	-	-	-	09	04	02	06	04	08	04	09	03	07	00	00	00	00	01	04	01	25
-	-	.0	-	-	-	-	-	-	-	-	-	04	04	01	03	04	06	06	10	01	10	03	11	01	05	02	04	02	26
-	-	.0	-	-	-	-	-	-	-	-	-	06	03	02	04	02	06	06	10	02	13	02	16	01	10	00	00	03	27
-	-	.0	-	-	-	-	-	-	-	-	-	09	03	01	03	01	04	09	09	02	07	00	00	00	00	02	03	00	28
		1.2		6.0	4.2	4.0	2.0					30	5	15	6	11	6	19	10	11	9	6	11	3	7	2	4	2	

A/078-003/3

ESTACION METEOROLOGICA DE PUNTARENAS

AÑO 1971 MES MARZO

Long. 84° 50'W Lat. 09° 58'N Elevación 3 m

DIA	PRESION ATMOSFERICA 900 +				TEMPERATURA DEL AIRE						HUMEDAD DEL AIRE							SOL Y RADIACION GLOBAL			TIEMPO METEOROS	NUBOSIDAD				EVAPO-	
											Tensión de Vapor			Humedad Relativa													
	I	II	III	P	MAX	MIN	I	II	III	T	I	II	III	I	II	III	U	HORAS	%	CAL		I	II	III	N	PICHE	TANQUE
01	7.0	6.5	5.8	6.5	37.0	24.0	27.0	32.4	28.4	29.1	20.9	26.2	24.0	81	74	85	69	9.7	82	575	-------	-	-	-	-	4.1	-
02	8.2	6.6	6.3	7.2	34.0	22.0	24.4	32.8	27.7	27.9	19.0	21.8	19.2	87	60	74	73	9.9	83	565	-------	-	-	-	-	3.3	-
03	9.3	8.2	6.9	8.5	33.5	21.0	22.8	31.4	28.4	26.6	17.8	20.9	23.8	88	65	83	81	9.6	81	545	-------	-	-	-	-	2.7	-
04	9.9	7.7	7.9	8.8	36.5	21.5	23.6	35.4	28.4	27.3	19.1	22.4	15.6	90	53	49	69	9.9	83	565	-------	-	-	-	-	7.6	8.5
05	7.7	7.4	6.6	8.1	34.0	20.0	25.2	32.2	28.6	27.0	16.7	20.0	22.1	73	54	79	68	8.4	71	535	-------	-	-	-	-	3.1	10.0
06	7.8	5.1	5.4	6.3	36.5	22.0	25.4	34.6	29.0	27.9	16.7	21.2	23.5	72	55	79	72	9.8	82	555	-------	-	-	-	-	5.8	5.5
07	7.1	5.0	5.5	5.9	36.5	21.5	24.2	35.0	29.8	28.1	17.4	15.1	17.5	81	37	56	59	9.6	81	505	-------	-	-	-	-	7.4	6.5
08	8.2	6.7	7.4	7.4	35.2	22.2	27.8	31.0	29.2	27.8	18.9	20.6	18.2	71	62	63	54	6.9	57	505	-------	-	-	-	-	10.9	7.2
09	9.4	8.9	7.8	8.4	36.0	22.4	27.4	35.2	29.4	28.6	15.4	23.2	16.0	57	55	52	50	10.7	90	585	-------	-	-	-	-	9.7	5.7
10	9.3	7.1	7.4	8.2	37.0	20.0	23.4	36.2	29.2	27.2	15.7	16.1	22.0	73	36	76	68	10.4	87	565	-------	-	-	-	-	6.2	8.4
11	9.5	8.5	7.4	8.7	35.0	21.6	24.0	33.2	29.4	27.5	18.7	21.8	19.9	84	59	67	66	10.1	85	545	-------	2	1	5	8	4.5	6.9
12	9.9	8.5	7.9	9.0	33.5	21.6	23.4	34.2	29.0	26.7	17.7	25.1	19.9	86	63	68	72	10.0	84	585	-------	0	2	8	3	4.0	7.0
13	9.4	7.9	7.9	8.8	34.5	22.4	25.0	33.8	28.6	27.4	18.5	19.4	21.8	82	51	75	71	6.6	55	476	-------	-	-	-	-	3.4	4.7
14	11.7	9.8	9.3	12.0	30.5	23.0	24.4	29.6	28.2	25.8	19.0	19.4	20.5	87	63	74	81	4.1	34	357	-------	-	-	-	-	2.0	2.8
15	11.5	7.4	7.4	9.3	32.5	23.2	25.8	31.4	28.6	26.9	21.5	22.8	22.0	89	70	77	73	4.8	40	476	-------	-	-	-	-	2.7	3.0
16	10.9	8.6	8.2	9.4	33.2	24.0	25.2	32.4	28.6	26.7	19.9	21.8	22.3	84	60	80	73	.4	03	446	-------	-	-	-	-	3.4	4.0
17	11.5	9.9	9.7	10.2	35.5	24.0	27.0	34.2	28.2	28.6	13.9	12.4	20.1	52	33	71	46	4.6	38	436	-------	8	8	5	7	7.9	4.7
18	12.3	10.7	10.1	10.8	33.4	20.5	23.4	31.4	28.4	26.8	15.9	16.8	15.0	76	50	53	51	3.8	32	406	-------	-	-	-	-	7.7	8.4
19	12.3	10.2	9.7	10.6	34.0	21.5	22.0	32.4	28.2	26.3	15.3	20.2	22.1	81	58	78	64	5.1	42	446	-------	-	-	-	-	3.8	4.9
20	12.3	10.2	9.8	10.3	35.0	20.5	25.0	34.0	22.0	26.5	14.9	15.4	13.0	63	39	44	54	6.4	53	436	-------	-	-	-	-	8.3	7.7
21	11.8	9.4	9.7	10.2	25.0	21.8	27.6	32.0	28.2	27.4	17.1	20.6	22.0	64	61	77	64	8.7	72	495	-------	-	-	-	-	5.0	5.6
22	11.5	8.9	9.5	10.3	36.1	22.4	24.2	34.2	29.4	27.3	17.4	15.5	16.0	81	40	52	62	6.2	52	485	-------	7	8	8	8	5.4	5.9
23	10.9	10.1	9.7	10.2	32.0	23.3	26.8	30.2	25.0	25.9	17.6	22.9	21.7	70	72	92	78	7.1	59	495	-------	6	4	8	6	2.2	3.8
24	11.1	10.7	8.5	9.9	32.5	22.0	23.6	30.0	27.8	26.3	18.9	21.4	20.8	87	70	78	76	8.8	73	575	------1	4	4	8	5	2.8	6.7
25	10.6	9.8	8.9	9.9	32.5	23.3	26.0	31.6	28.6	26.8	19.6	24.6	22.2	80	73	76	78	9.8	82	585	-------	-	-	-	-	2.7	3.9
26	11.1	9.8	8.9	10.0	34.0	22.8	24.8	32.6	28.8	27.0	18.5	22.0	22.0	81	61	77	77	10.2	85	465	-------	-	-	-	-	2.9	5.6
27	10.2	8.7	8.2	9.5	33.0	22.0	25.4	32.2	29.0	27.0	13.5	23.9	23.5	80	67	79	67	10.8	90	595	-------	-	-	-	-	3.5	1.8
28	11.3	9.4	9.0	10.0	31.5	22.5	25.2	31.0	28.2	26.0	16.6	20.8	22.1	72	64	78	72	3.3	27	357	-------	-	-	-	-	2.1	6.7
29	11.7	9.1	8.5	10.2	33.0	24.0	25.2	31.0	28.6	27.1	21.6	22.5	23.7	91	67	81	76	9.6	80	515	-------	-	-	-	-	2.2	5.4
30	11.1	8.1	7.1	9.3	34.7	22.0	25.8	33.6	28.6	26.8	20.0	23.2	23.8	84	60	83	77	11.0	92	624	-------	-	-	-	-	3.8	5.9
31	10.6	9.3	9.3	10.1	34.5	17.0	22.2	32.0	27.0	26.1	15.1	24.1	21.2	78	69	85	76	9.9	82	634	-------	-	-	-	-	3.2	4.1
	10.2	8.5	8.1	9.2	33.9	22.0	24.9	32.7	28.3	27.1	17.7	20.8	20.6	78	58	72	68	246.2	66	514		5	5	7	6	144.1	159.3

ESTACION METEOROLOGICA DE PUNTARENAS

AÑO 1971 MES ABRIL

Long. 84° 50'W Lat. 09° 58'N Elevación 3 m

DIA	PRESION ATMOSFERICA 900 +				TEMPERATURA DEL AIRE						HUMEDAD DEL AIRE							SOL Y RADIACION GLOBAL			TIEMPO METEOROS	NUBOSIDAD				EVAPO-	
											Tensión de Vapor			Humedad Relativa													
	I	II	III	P	MAX	MIN	I	II	III	T	I	II	III	I	II	III	U	HORAS	%	CAL		I	II	III	N	PICHE	TANQUE
01	12.9	10.7	10.1	11.5	23.5	20.0	23.0	31.8	28.4	25.9	17.2	22.2	23.0	82	64	77	76	10.4	86	600	-------	3	2	2	2	2.5	6.0
02	12.6	10.2	9.7	11.3	34.0	20.0	22.8	32.0	28.6	26.2	16.4	18.6	20.0	82	55	69	81	10.2	84	620	-------	1	2	6	3	3.4	5.4
03	11.8	10.3	10.7	11.6	33.0	20.0	24.2	31.6	23.8	25.6	19.8	20.8	20.6	83	63	95	83	6.9	57	480	------1	2	6	8	5	2.1	1.2
04	11.9	9.3	8.9	10.5	33.4	21.6	23.8	30.8	28.6	27.6	19.1	19.3	21.9	90	62	76	76	9.5	79	590	-------	0	2	6	3	2.7	4.4
05	12.1	9.5	9.8	10.7	34.5	22.0	24.6	33.2	29.0	27.8	18.9	21.6	21.6	86	58	72	80	10.9	90	580	-------	0	2	1	1	3.0	4.2
06	12.6	9.7	9.7	10.8	34.5	21.2	25.2	32.8	29.0	28.5	18.3	23.5	21.7	78	61	74	71	11.2	93	570	-------	0	3	3	2	4.6	5.7
07	12.3	9.5	10.5	11.1	38.5	22.2	28.2	35.2	28.8	28.4	15.2	16.6	23.7	54	39	81	67	-	-	640	-------	1	1	2	1	8.3	7.4
08	11.8	10.7	9.3	10.6	34.0	25.0	28.4	31.5	27.0	27.8	16.6	14.9	15.8	58	43	61	57	11.6	96	620	-------	1	1	1	1	9.2	9.2
09	10.3	9.1	8.7	9.5	34.0	24.3	26.6	32.8	29.0	27.6	13.0	16.5	13.1	59	46	45	54	10.7	88	650	-------	0	0	1	0	8.7	8.2
10	9.5	8.6	8.1	8.9	34.5	25.0	27.4	34.0	29.4	27.8	15.4	19.2	25.8	57	49	55	58	11.5	87	620	-------	6	0	1	2	7.8	7.7
11	9.9	8.5	7.8	8.8	35.5	25.0	27.4	33.8	30.0	28.8	17.5	15.7	17.6	67	41	56	58	10.7	88	630	-------	1	1	6	3	6.9	9.3
12	9.5	7.9	8.1	8.4	35.5	26.0	28.0	34.0	29.8	29.0	17.0	15.9	17.6	62	42	57	56	11.2	92	610	-------	4	1	1	2	6.7	8.6
13	9.3	7.7	8.1	8.4	36.5	26.0	29.6	35.2	29.6	29.2	16.4	15.2	19.9	55	38	68	62	7.7	63	570	-------	3	7	7	6	7.3	7.4
14	9.4	8.7	9.3	9.3	34.0	25.0	26.6	31.4	28.6	28.1	17.9	24.4	24.0	72	72	84	79	8.3	68	520	-------	8	7	6	7	3.3	4.9
15	10.5	8.5	8.2	9.1	34.7	24.5	26.6	33.8	29.2	27.9	19.2	23.5	21.4	75	62	71	77	8.6	70	550	-------	5	7	8	7	3.6	5.3
16	10.5	8.2	7.5	8.6	33.5	24.5	28.0	31.2	29.4	27.7	20.3	22.5	21.6	73	67	72	79	10.5	86	560	-------	0	1	2	1	3.2	5.9
17	10.9	8.1	6.9	8.6	34.0	25.0	26.4	32.6	29.4	28.3	21.9	24.2	25.3	85	69	83	81	9.8	80	590	-------	2	1	2	2	3.2	3.8
18	11.1	8.2	8.2	9.3	34.5	24.5	26.2	33.6	30.4	27.8	19.5	23.3	23.2	79	61	75	81	8.7	71	570	-------	4	3	7	5	2.5	6.5
19	11.8	8.6	8.2	9.6	34.0	23.5	25.8	34.0	29.6	27.4	21.5	21.5	23.2	89	57	75	81	9.5	78	560	-------	0	1	6	2	3.0	5.0
20	10.3	7.9	7.1	8.8	33.0	24.5	26.0	32.2	29.0	28.3	21.2	22.4	24.0	85	66	84	82	9.2	75	590	-------	6	2	5	4	2.8	5.4
21	8.9	7.1	6.9	7.9	32.5	24.5	25.2	30.4	29.0	27.9	21.7	21.2	21.8	92	68	75	83	7.1	58	560	-------	7	1	5	4	2.6	5.3
22	8.9	8.2	9.3	8.8	33.0	24.0	26.4	32.4	25.4	27.3	21.2	22.2	23.2	85	60	94	87	8.3	68	510	-------	1	8	8	6	2.2	5.4
23	10.9	9.5	9.5	10.0	32.5	24.0	25.8	30.4	29.0	26.8	21.7	22.9	23.6	91	72	80	88	6.9	57	520	-------	7	7	8	7	1.9	4.4
24	10.7	9.1	8.7	9.8	32.5	23.5	25.4	31.0	28.8	27.3	25.8	24.8	23.7	90	76	81	87	9.3	76	540	------1	1	4	8	4	2.5	4.5
25	10.6	9.3	8.7	9.6	33.0	23.5	26.4	33.0	26.4	26.7	20.4	28.1	23.4	92	77	95	90	6.9	56	470	-1-----	5	6	8	6	2.6	3.1
26	10.3	7.8	7.8	9.3	33.5	24.5	28.6	31.0	28.8	28.0	23.7	25.3	25.6	81	82	87	88	9.0	73	540	-------	3	7	7	6	2.2	4.2
27	9.1	7.0	7.4	8.3	34.0	24.0	27.2	32.0	30.0	28.2	22.7	26.2	25.4	86	75	83	77	10.7	87	600	------1	1	2	7	3	2.3	5.0
28	9.0	8.2	7.8	8.6	33.5	22.5	26.2	32.0	29.0	27.9	21.2	26.6	25.8	85	79	88	88	10.0	81	590	-------	3	4	6	4	2.5	4.4
29	10.1	8.6	9.4	9.5	33.5	22.6	27.0	32.0	28.0	27.6	22.8	24.1	26.0	88	69	93	89	9.4	76	580	-1-----	7	3	8	6	2.2	4.1
30	10.7	9.4	9.7	10.2	32.5	23.5	27.0	31.0	28.8	27.3	22.9	24.5	23.6	89	73	80	78	9.9	80	580	------1	7	6	7	7	1.8	4.9
	10.7	8.8	8.7	9.4	33.7	23.5	26.3	32.4	28.7	27.7	19.5	21.6	22.2	78	62	76	76	274.6	77	574		3	3	5	4	117.6	166.8

Identificación 078 003 Observador Miguel Chacón y Alvaro Brenes ESTACION METEOROLOGICA DE PUNTARENAS AÑO 1(&1 MES MARZO

RACION		PRECIPITACION		VALORES MAXIMOS EN PERIODOS FIJOS								VIENTO FRECUENCIA Y VELOCIDAD MEDIA SEGUN CADA DIRECCION									DIA
VIENTO	Temperatura Agua	TOTAL	DURACION	5'	10'	15'	30'	1h	2h	6h	12h	N	NE	E	SE	S	SW	W	NW	C	
-		.0	-	-	-	-	-	-	-	-	-	04	08	00	00	04	05	04	11	09	07	02	00	01	05	00	00	01
-	-	.0	-	-	-	-	-	-	-	-	-	07	05	00	00	02	03	04	13	09	07	00	00	00	00	00	00	02
-	-	.0	-	-	-	-	-	-	-	-	-	11	04	00	00	03	06	04	10	05	09	00	00	00	00	00	01	03
-	27.2	.0	-	-	-	-	-	-	-	-	-	10	02	01	06	04	06	02	09	04	07	01	09	01	04	00	00	01	04
-	24.0	.0	-	-	-	-	-	-	-	-	-	07	05	04	06	01	09	04	09	07	09	00	00	00	00	01	05	00	05
-	27.3	.0	-	-	-	-	-	-	-	-	-	14	06	00	00	02	04	06	10	01	10	01	03	00	00	00	00	00	06
-	25.5	.0	-	-	-	-	-	-	-	-	-	15	05	01	06	00	00	01	09	03	11	01	05	00	00	02	07	01	07
-	23.9	.0	-	-	-	-	-	-	-	-	-	17	00	03	11	01	04	00	00	02	08	00	00	00	00	01	04	00	08
-	25.1	.0	-	-	-	-	-	-	-	-	-	12	00	10	02	01	11	00	00	01	10	00	00	00	00	00	00	00	09
-	24.9	.0	-	-	-	-	-	-	-	-	-	07	10	06	04	05	09	02	10	00	00	00	00	02	06	02	09	00	10
-	21.7	.0	-	-	-	-	-	-	-	-	-	05	04	03	06	02	06	02	08	06	06	00	00	03	09	01	04	00	11
-	26.1	.0	-	-	-	-	-	-	-	-	-	04	05	01	06	08	10	00	00	05	10	00	00	01	05	02	04	03	12
-	25.4	.7	.35	4.8	3.0	3.6	1.4	-	-	-	-	04	03	03	06	07	09	01	07	05	10	02	04	00	00	00	00	02	13
-	24.5	2.2	1.05	13.2	7.2	5.2	3.2	2.2	-	-	-	07	03	03	05	06	06	01	08	03	07	01	05	01	05	00	00	02	14
-	27.6	.0	-	-	-	-	-	-	-	-	-	08	03	04	06	05	12	01	07	04	09	00	00	02	03	00	00	00	15
-	23.5	.0	-	-	-	-	-	-	-	-	-	05	03	01	06	07	08	03	10	03	07	02	07	00	00	02	03	01	16
-	25.2	.0	-	-	-	-	-	-	-	-	-	09	08	04	06	01	09	02	07	07	14	00	00	01	03	00	00	00	17
-	23.3	.0	-	-	-	-	-	-	-	-	-	18	01	02	06	01	10	01	04	00	00	00	00	00	00	02	03	00	18
-	24.9	.0	-	-	-	-	-	-	-	-	-	08	04	02	05	05	08	04	07	02	10	00	00	00	00	03	04	00	19
-	24.5	.0	-	-	-	-	-	-	-	-	-	11	04	04	08	01	11	00	00	00	00	00	00	02	03	06	07	00	20
-	24.8	.0	-	-	-	-	-	-	-	-	-	10	09	00	00	10	08	00	00	00	00	00	00	00	00	02	18	02	21
-	22.7	.0	-	-	-	-	-	-	-	-	-	08	08	04	10	03	09	04	08	02	05	01	04	00	00	02	11	00	22
-	23.0	10.4	1.20	14.4	8.4	6.0	4.4	2.4	-	-	-	06	04	03	04	11	01	01	06	00	00	00	00	00	00	01	06	02	23
-	24.5	.0	-	-	-	-	-	-	-	-	-	05	04	01	04	07	10	00	00	03	06	00	00	02	03	06	04	00	24
-	26.0	.0	-	-	-	-	-	-	-	-	-	04	04	05	06	07	10	03	07	01	08	00	00	01	03	01	04	02	25
-	28.6	.0	-	-	-	-	-	-	-	-	-	03	04	01	03	05	07	05	08	06	09	00	00	00	00	04	03	00	26
-	26.7	.0	-	-	-	-	-	-	-	-	-	01	04	03	04	05	06	00	00	08	09	05	09	00	00	00	00	02	27
-	26.9	.3	.05	3.6	-	-	-	-	-	-	-	04	03	00	00	03	04	02	06	09	06	01	05	02	06	01	03	02	28
-	29.3	.0	-	-	-	-	-	-	-	-	-	01	04	02	04	04	04	01	07	09	09	03	08	02	07	01	05	01	29
-	29.2	.0	-	-	-	-	-	-	-	-	-	02	03	05	04	03	03	03	11	05	09	02	11	04	11	00	00	00	30
-	21.5	.0	-	-	-	-	-	-	-	-	-	01	05	03	05	04	04	00	00	12	01	01	06	02	11	00	00	01	31
	25.3	13.6		14.4	8.4	6.0	4.4	2.4				31	4	11	6	17	7	8	8	18	8	3	6	4	6	5	6	3	

Identificación 078 003 Observador ESTACION METEOROLOGICA DE PUNTARENAS AÑO 1971 MES ABRIL

RACION		PRECIPITACION		VALORES MAXIMOS EN PERIODOS FIJOS								VIENTO FRECUENCIA Y VELOCIDAD MEDIA SEGUN CADA DIRECCION									DIA
VIENTO	Temperatura Agua	TOTAL	DURACION	5'	10'	15'	30'	1h	2h	6h	12h	N	NE	E	SE	S	SW	W	NW	C	
-	24.5	.0	-	-	-	-	-	-	-	-	-	00	00	03	04	07	07	02	03	09	09	01	08	00	00	00	00	02	01
-	25.5	.0	-	-	-	-	-	-	-	-	-	01	04	06	03	03	04	03	06	07	09	03	10	00	00	00	00	01	02
-	24.6	6.8	1.30	21.6	13.2	10.8	7.4	4.3	-	-	-	02	03	11	04	03	06	01	10	02	10	04	08	00	00	00	00	01	03
-	27.1	.2	.10	2.4	1.8	-	-	-	-	-	-	03	04	04	04	02	03	01	11	08	07	05	07	00	00	01	05	00	04
-	27.9	.0	-	-	-	-	-	-	-	-	-	00	00	10	04	01	05	04	06	03	11	05	09	00	00	00	00	01	05
-	29.9	.0	-	-	-	-	-	-	-	-	-	00	00	04	04	05	07	06	06	05	08	02	11	02	08	00	00	00	06
-	28.1	.0	-	-	-	-	-	-	-	-	-	02	04	12	04	03	07	02	09	04	10	00	00	01	07	00	00	00	07
-	25.1	.0	-	-	-	-	-	-	-	-	-	02	07	10	09	02	18	01	03	02	07	04	08	00	00	03	06	00	08
-	26.6	.0	-	-	-	-	-	-	-	-	-	00	00	06	06	00	00	04	10	01	07	05	10	07	09	01	07	00	09
-	28.9	.0	-	-	-	-	-	-	-	-	-	00	00	04	20	00	00	03	09	04	07	07	10	04	09	02	09	00	10
-	27.8	.0	-	-	-	-	-	-	-	-	-	00	00	14	03	00	00	00	00	01	04	09	08	00	00	00	00	00	11
-	27.5	.0	-	-	-	-	-	-	-	-	-	03	07	00	00	03	11	07	06	05	08	03	10	02	08	01	06	00	12
-	29.8	.0	-	-	-	-	-	-	-	-	-	01	17	05	19	04	05	01	03	07	08	03	07	03	08	00	00	00	13
-	30.7	.8	.20	6.0	3.6	3.2	-	-	-	-	-	00	00	02	04	01	04	03	04	07	09	05	08	02	03	00	00	04	14
-	31.0	.0	-	-	-	-	-	-	-	-	-	02	03	03	04	00	00	05	06	07	08	03	14	00	00	02	07	02	15
-	31.4	1.8	.20	9.6	6.0	7.2	-	-	-	-	-	04	03	01	04	02	05	01	06	09	10	04	08	02	03	00	00	01	16
-	32.3	.0	-	-	-	-	-	-	-	-	-	01	03	04	06	04	07	05	09	04	09	03	07	01	03	00	00	02	17
-	31.5	42.8	3.50	100.8	68.0	58.0	54.0	35.1	19.5	-	-	02	06	09	05	01	03	01	11	06	08	03	08	00	00	01	12	01	18
-	29.8	.6	-	-	-	-	-	-	-	-	-	00	00	07	04	04	06	06	12	00	00	03	11	02	13	01	06	01	19
-	32.1	.0	-	-	-	-	-	-	-	-	-	00	00	04	04	05	07	05	12	06	08	01	07	02	11	01	06	00	20
-	27.9	.0	-	-	-	-	-	-	-	-	-	02	04	07	05	03	05	01	07	07	08	03	07	00	00	00	00	01	21
-	31.4	11.8	-	-	-	-	-	-	-	-	-	02	07	08	04	04	04	02	09	04	08	02	07	01	10	01	04	00	22
-	31.3	.2	-	-	-	-	-	-	-	-	-	01	04	10	05	00	00	03	10	02	09	05	07	00	00	01	05	02	23
-	30.5	.0	-	-	-	-	-	-	-	-	-	00	00	06	04	05	06	04	07	01	12	04	08	01	05	02	06	01	24
-	28.5	4.5	-	-	-	-	-	-	-	-	-	00	00	11	04	02	07	01	10	03	09	05	08	00	00	00	00	02	25
-	32.1	.0	-	-	-	-	-	-	-	-	-	01	03	07	04	07	06	03	12	00	00	06	07	00	00	00	00	00	26
-	31.7	.0	-	-	-	-	-	-	-	-	-	01	03	09	04	02	06	07	10	01	03	04	07	00	00	00	00	00	27
-	31.4	.0	-	-	-	-	-	-	-	-	-	01	04	04	04	02	05	08	08	03	08	03	07	01	04	00	00	02	28
-	31.5	23.8	1.00	84.0	84.0	68.0	40.8	23.3	-	-	-	00	00	09	05	03	06	04	07	03	10	04	09	00	00	00	00	01	29
-	31.5	7.1	.50	52.8	33.6	23.6	12.2	6.9	-	-	-	00	00	12	05	00	00	05	11	02	10	05	07	00	00	00	00	00	30
	29.3	95.9		100.8	84.0	68.0	54.0	35.1	19.5			4	5	28	5	11	6	14	8	17	8	16	8	4	7	2	7	3	

A/078-003/5

ESTACION METEOROLOGICA DE PUNTARENAS

AÑO 1971 MES MAYO

Long. 84° 50'W Lat. 09° 58'N Elevación 3 m

DIA	PRESION ATMOSFERICA 900 + Reducida a 0°C y gravedad normal				TEMPERATURA DEL AIRE						HUMEDAD DEL AIRE Tensión de Vapor			Humedad Relativa				SOL Y RADIACION GLOBAL			TIEMPO METEOROS	NUBOSIDAD				EVAPO-	
	I	II	III	P	MAX	MIN	I	II	III	T	I	II	III	I	II	III	U	HORAS	%	CAL		I	II	III	N	PICHE	TANQUE
01	11.0	8.5	9.1	10.3	33.0	23.1	26.2	30.4	28.2	27.2	21.3	23.2	20.1	86	75	71	77	10.2	83	590	------1	4	3	7	5	2.5	4.8
02	10.9	7.6	8.5	9.6	33.0	22.8	26.6	30.4	28.6	27.2	21.4	26.9	25.8	86	83	90	77	10.2	83	620	------1	7	4	5	5	2.8	5.2
03	11.0	10.1	10.1	10.5	34.0	23.0	28.4	29.6	28.6	27.3	21.8	25.2	23.7	76	32	81	78	6.9	56	520	-------	6	7	7	7	2.9	4.8
04	11.8	9.7	10.7	11.2	33.0	21.0	25.6	30.6	28.6	26.9	18.1	26.8	23.7	76	82	81	80	10.8	88	610	-------	7	2	3	4	3.2	6.7
05	11.8	9.8	9.7	10.6	32.5	21.5	25.4	31.0	28.6	27.0	18.5	22.5	21.8	80	67	75	79	10.4	85	590	-------	5	4	3	4	3.1	3.2
06	11.7	9.3	8.9	10.2	33.0	21.3	26.6	30.2	29.0	27.2	19.2	24.9	23.5	75	78	79	81	9.5	77	570	-------	4	6	6	5	2.8	4.8
07	10.2	7.8	8.7	9.1	34.0	23.2	27.0	32.6	28.6	27.9	22.6	24.1	23.8	85	68	83	87	9.3	76	580	-------	1	3	8	4	2.7	4.4
08	10.3	8.7	8.5	9.6	34.2	23.2	26.8	30.6	28.4	27.4	21.2	24.7	25.8	84	76	90	87	6.4	52	460	-------	8	4	8	7	2.1	3.6
09	10.6	9.7	9.5	10.0	32.3	23.5	25.8	30.4	27.8	[illegible]	21.7	25.1	22.7	91	79	85	85	7.0	57	490	-------	7	7	8	7	1.9	4.9
10	11.7	9.9	9.8	10.2	33.6	23.4	27.0	32.4	28.6	27.6	22.7	26.2	21.9	86	74	76	85	7.0	56	560	-------	4	7	8	6	2.6	6.7
11	11.0	9.5	8.9	9.9	34.0	23.4	27.8	31.8	29.2	27.9	24.1	28.8	23.6	87	85	80	88	8.1	65	550	-------	1	4	8	4	2.1	4.7
12	9.4	8.7	8.1	9.1	34.0	24.3	26.6	32.0	28.2	27.6	22.8	24.5	24.0	88	73	85	87	8.2	50	520	-------	3	7	8	6	2.1	5.1
13	10.1	8.5	10.9	10.2	32.7	23.2	26.0	31.4	22.4	25.7	23.2	26.7	19.5	94	80	97	87	3.8	31	440	------1	6	7	8	7	1.8	3.8
14	11.7	10.2	10.7	11.0	32.0	22.6	24.0	30.4	27.2	26.0	20.6	26.9	12.3	95	83	75	88	4.6	37	480	------1	8	5	8	7	1.7	3.8
15	13.0	10.7	11.9	12.0	33.0	23.7	26.5	31.6	22.8	25.4	22.3	24.2	19.7	89	70	98	91	7.8	63	530	------1	6	7	9	7	1.4	-
16	11.9	9.8	10.7	11.2	32.5	22.7	25.0	29.6	25.2	25.3	21.8	23.6	22.0	94	79	95	91	6.3	51	410	------1	2	7	8	6	1.4	2.0
17	10.3	8.6	8.9	9.8	32.5	22.8	27.4	31.0	25.2	25.5	22.7	24.9	22.1	87	77	97	91	6.6	53	500	-------	6	5	8	6	1.5	3.5
18	10.7	8.5	9.9	9.8	32.5	23.5	26.2	30.0	23.2	24.8	23.2	27.2	20.8	94	87	98	92	7.5	60	490	------1	2	7	8	6	1.3	2.0
19	10.3	8.3	9.0	9.9	31.1	22.7	24.8	30.2	27.4	25.6	21.9	27.4	21.0	95	89	81	93	4.5	36	480	------1	7	3	8	6	1.5	3.5
20	11.4	10.2	11.7	11.2	31.1	23.7	25.8	28.2	24.2	25.2	23.2	24.2	22.1	94	87	98	93	4.0	32	390	------1	6	8	8	7	1.2	2.1
21	12.5	10.5	10.3	11.1	32.5	23.3	24.8	30.2	28.4	26.3	21.9	23.3	24.0	95	76	85	88	7.1	57	540	------1	7	7	8	7	1.9	4.6
22	10.7	9.8	9.1	10.1	33.0	23.0	26.0	30.2	28.0	26.9	21.7	27.0	24.0	91	85	85	82	11.2	90	570	-------	6	6	5	6	3.2	5.7
23	10.7	9.5	9.0	9.7	32.5	23.1	24.6	31.2	28.4	26.6	20.5	22.4	25.8	92	66	90	83	9.1	73	560	-------	8	5	8	7	2.1	5.1
24	10.6	8.3	8.5	9.7	32.2	23.4	26.2	31.6	27.6	26.4	23.2	24.2	24.2	94	70	88	88	8.9	72	520	------1	6	3	8	6	2.0	4.1
25	11.0	9.7	9.7	10.7	32.5	22.2	26.0	31.0	28.4	26.6	21.6	24.6	22.4	89	75	81	89	10.6	85	580	-------	1	1	5	2	1.9	4.1
26	11.5	10.3	9.8	10.8	32.0	22.9	26.6	29.8	28.0	26.4	22.9	25.5	24.1	89	85	87	91	6.8	55	500	-------	1	8	6	5	1.5	3.9
27	10.9	9.3	9.1	9.8	33.6	23.3	26.4	31.6	28.6	27.2	21.4	26.3	23.7	86	76	81	89	8.1	65	530	-------	1	6	6	4	2.0	4.0
28	10.9	9.1	9.5	9.8	31.5	23.7	26.6	30.6	25.6	25.9	22.9	24.8	22.0	89	77	95	91	3.8	31	390	-------	7	8	8	8	1.6	2.3
29	9.3	9.7	9.9	10.1	33.8	23.4	25.4	33.8	28.2	27.0	21.7	27.9	25.9	92	72	91	91	7.8	63	500	------1	5	6	8	6	1.7	3.3
30	11.1	11.3	10.5	11.2	32.5	23.0	24.0	31.5	28.0	27.2	20.8	24.3	22.4	95	70	83	86	5.7	46	470	------1	7	8	8	9	1.6	2.1
31	12.7	10.3	9.5	11.5	31.8	22.8	24.6	31.0	28.4	26.8	22.0	27.0	24.3	97	84	88	89	6.3	50	500	-------	8	7	3	6	1.7	3.8
	11.1	9.4	9.6	10.3	32.8	23.0	26.0	30.9	27.3	26.6	21.8	25.3	22.7	89	76	86	87	234.5	61	517		5	6	7	6	63.8	122.6

ESTACION METEOROLOGICA DE PUNTARENAS

AÑO 1971 MES JUNIO

Long. 84° 50'W Lat. 09° 58'N Elevación 3 m

DIA	PRESION ATMOSFERICA 900 + Reducida a 0°C y gravedad normal				TEMPERATURA DEL AIRE						HUMEDAD DEL AIRE Tensión de Vapor			Humedad Relativa				SOL Y RADIACION GLOBAL			TIEMPO METEOROS	NUBOSIDAD				EVAPO-	
	I	II	III	P	MAX	MIN	I	II	III	T	I	II	III	I	II	III	U	HORAS	%	CAL		I	II	III	N	PICHE	TANQUE
01	11.9	10.5	9.8	11.1	33.5	23.1	26.0	31.2	28.6	26.9	21.4	26.5	23.8	88	78	83	90	7.1	57	485	-------	7	7	8	8	1.7	2.0
02	11.9	10.1	8.9	10.8	33.0	24.4	25.6	31.0	28.8	27.5	21.8	26.6	22.0	92	80	78	89	6.3	50	476	-------	8	5	8	7	1.9	2.2
03	10.6	10.7	11.1	11.1	32.6	23.8	26.6	30.6	24.8	25.7	21.4	25.1	20.4	86	80	91	93	5.1	41	386	------1	7	7	8	7	1.3	2.8
04	12.2	11.1	10.7	11.4	33.1	22.4	25.6	30.8	28.8	27.0	21.5	23.1	23.8	89	73	83	88	10.1	81	555	------1	5	2	6	4	1.8	5.1
05	10.2	10.1	9.0	10.1	31.5	24.7	27.6	29.6	25.4	25.7	24.2	25.6	21.9	88	86	94	95	3.7	30	297	-------	7	8	8	8	.9	1.2
06	10.7	10.2	9.7	10.2	32.0	23.0	25.0	29.0	27.0	25.9	21.8	25.6	22.8	94	87	88	94	3.5	28	367	-------	3	8	8	6	1.2	2.7
07	10.7	10.3	11.3	11.0	32.7	23.5	27.6	28.6	34.6	25.1	20.8	23.8	21.9	78	83	95	95	5.1	41	386	------1	3	8	8	6	.9	2.4
08	12.1	10.7	10.7	11.4	32.8	22.8	26.2	30.4	26.6	25.8	21.6	22.8	22.9	89	71	89	92	6.2	50	466	------1	7	7	8	7	1.2	3.0
09	11.5	9.8	8.9	10.7	32.3	23.7	24.8	30.4	28.8	26.8	21.9	25.1	23.8	95	79	83	92	3.4	27	436	-------	8	8	8	8	1.4	4.6
10	10.2	10.1	10.1	10.8	33.2	24.4	27.0	31.8	28.2	26.8	22.9	24.2	23.9	89	70	84	92	4.0	32	485	------1	7	8	8	8	1.3	3.8
11	11.5	11.1	12.1	11.8	32.8	23.0	25.4	29.6	24.0	24.8	21.6	21.6	20.6	91	73	95	94	5.8	46	386	------1	7	7	8	7	.9	1.9
12	12.9	9.9	10.7	11.7	32.9	23.0	24.8	29.0	26.8	25.5	20.5	23.8	21.2	92	81	84	92	3.6	29	495	-------	8	7	8	8	-	-
13	11.5	10.6	9.7	10.7	28.0	23.4	2410	28.0	24.8	23.8	20.4	26.4	20.5	92	97	92	98	.1	01	188	-------	8	8	8	8	.6	1.2
14	10.2	9.5	9.7	10.2	31.5	22.8	23.8	29.6	26.6	25.8	20.6	23.3	21.1	95	76	83	90	6.6	53	515	-------	6	6	8	7	1.2	3.3
15	10.2	8.6	8.2	9.3	32.7	22.5	25.2	31.2	25.6	26.2	21.8	22.5	21.8	94	67	92	89	9.3	74	495	------1	1	2	8	4	1.4	3.2
16	9.8	7.7	7.1	8.2	32.2	23.4	26.0	30.6	27.6	27.3	23.0	25.0	24.3	92	78	89	90	6.6	53	485	------1	7	7	8	7	1.3	2.9
17	9.8	9.9	10.2	10.0	31.9	24.5	25.8	29.0	26.4	26.1	21.8	21.8	21.1	92	75	83	92	3.8	30	396	-------	8	8	8	8	1.0	2.7
18	11.5	10.2	11.1	11.1	33.0	22.2	25.2	30.8	27.4	27.1	21.7	23.0	22.7	92	72	87	88	7.1	57	515	-------	5	8	8	7	1.4	3.7
19	11.5	10.9	11.4	11.2	32.9	23.7	26.0	29.4	23.6	25.4	23.4	23.6	19.9	94	78	92	93	3.0	24	347	------1	6	8	8	7	1.0	1.9
20	12.3	11.8	11.5	11.5	31.2	21.6	25.8	30.2	26.4	25.3	19.8	23.3	24.0	80	73	78	84	4.1	33	426	------1	7	8	8	8	1.4	3.4
21	12.3	11.7	11.4	12.1	32.0	21.6	25.0	30.0	26.4	25.7	20.1	23.0	22.8	87	73	89	87	8.3	66	456	------1	7	6	8	7	1.3	3.4
22	11.3	11.7	11.3	11.7	32.0	21.6	22.6	30.0	27.8	25.7	19.4	23.1	22.3	95	74	81	88	7.8	62	495	-------	8	6	5	6	1.3	3.1
23	11.4	11.4	10.5	11.3	32.9	22.2	25.2	31.4	28.0	26.5	21.8	26.7	22.4	94	80	83	87	8.7	70	545	-------	0	5	8	4	1.4	4.8
24	11.3	11.7	10.9	11.1	32.7	24.1	25.2	31.2	27.0	26.2	22.0	26.6	22.9	95	80	89	90	1.8	14	376	-------	5	8	8	7	1.0	2.6
25	10.9	10.5	10.7	10.8	33.8	23.2	24.8	31.6	24.2	25.3	22.0	26.6	20.4	97	78	92	91	3.9	31	446	------1	7	4	8	6	1.0	3.1
26	11.5	10.5	10.7	11.0	33.0	22.3	25.0	31.2	27.8	26.5	18.3	22.0	24.5	78	65	88	83	9.8	78	545	-------	1	4	8	4	1.7	4.1
27	11.1	10.3	10.9	11.2	33.0	22.5	24.2	31.2	25.2	26.6	21.6	23.2	23.3	88	68	92	87	8.6	69	545	------1	3	5	8	5	1.4	3.2
28	11.5	11.1	11.5	11.2	32.2	22.0	20.4	28.2	24.6	25.6	22.8	22.3	21.9	89	81	95	92	5.5	44	-	------1	2	8	8	6	.9	2.2
29	11.0	10.6	10.2	10.5	32.7	22.3	24.8	31.0	23.0	25.3	20.4	22.9	19.4	91	71	95	89	6.7	54	-	-------	6	8	8	7	1.0	2.7
30	10.7	8.9	8.9	9.9	32.6	22.3	24.4	30.2	23.6	25.2	20.6	23.0	20.6	94	73	95	90	4.3	34	-	------1	7	7	8	7	1.1	7.3
	11.2	10.4	10.3	10.8	32.4	23.0	25.4	30.2	26.6	26.0	21.4	24.1	22.2	90	77	88	90	169.9	45	444		6	7	8	7	35.9	90.0

Identificación 078 003 Observador Miguel Chacón y Alvaro Brenes

ESTACION METEOROLOGICA DE PUNTARENAS AÑO 1971 MES MAYO

RACION		PRECIPITACION		VALORES MAXIMOS EN PERIODOS FIJOS								VIENTO FRECUENCIA Y VELOCIDAD MEDIA SEGUN CADA DIRECCION									DIA
VIENTO	Temperatura Agua	TOTAL	DURACION	5'	10'	15'	30'	1h	2h	6h	12h	N	NE	E	SE	S	SW	W	NW	C	
-	31.0	.0	-	-	-	-	-	-	-	-	-	01 03 08 04 01 05 06 10 01 11 05 08 00 00 00 00 00 02									01
-	31.5	.0	-	-	-	-	-	-	-	-	-	02 03 07 04 01 04 05 08 03 08 05 08 00 00 00 00 00 01									02
-	30.3	.0	-	-	-	-	-	-	-	-	-	01 04 08 06 01 03 07 09 00 00 06 07 00 00 00 00 00 01									03
-	30.7	.0	-	-	-	-	-	-	-	-	-	01 03 05 04 04 04 04 11 03 05 06 09 00 00 00 00 00 01									04
-	30.5	.0	-	-	-	-	-	-	-	-	-	02 04 06 04 03 04 01 13 05 08 07 08 00 00 00 00 00 00									05
-	30.5	.0	-	-	-	-	-	-	-	-	-	03 04 03 05 04 06 05 09 01 09 05 09 01 08 00 00 00 02									06
-	32.3	.0	-	-	-	-	-	-	-	-	-	01 03 09 04 03 08 04 11 02 09 02 10 01 07 02 04 00 07									07
-	30.9	7.5	.25	63.6	44.4	30.0	-	-	-	-	-	01 04 07 04 03 04 05 07 06 09 01 05 00 00 00 00 00 01									08
-	31.5	.0	-	-	-	-	-	-	-	-	-	06 03 04 04 02 04 05 06 04 09 03 11 00 00 00 00 00 00									09
-	32.1	.0	-	-	-	-	-	-	-	-	-	01 04 10 04 00 00 05 10 07 08 00 00 00 00 00 00 01									10
-	31.9	.8	.17	4.8	4.2	3.2	-	-	-	-	-	01 06 06 04 04 06 03 07 06 08 03 06 00 00 00 00 01									11
-	31.9	4.9	3.40	6.2	6.0	6.0	2.1	3.2	4.4	-	-	03 04 04 04 03 05 06 09 07 08 01 08 00 00 00 00 00 00									12
-	30.4	27.8	6.55	48.0	33.6	30.0	25.2	16.3	8.1	4.5	-	06 06 03 06 05 07 02 11 02 07 03 08 01 04 01 07 01									13
-	30.8	1.8	.15	4.8	4.2	3.2	-	-	-	-	-	02 05 05 04 03 04 00 00 05 08 03 09 01 05 01 07 04									14
-	23.8	86.5	3.53	156.0	120.0	116.0	90.0	76.0	43.9	-	-	02 03 09 06 01 08 01 09 00 00 07 09 00 00 02 04 02									15
-	30.1	30.5	4.18	32.4	30.0	23.6	23.6	14.8	13.0	-	-	04 04 07 04 03 06 02 07 01 10 04 06 01 06 01 08 01									16
-	27.9	13.2	3.30	7.2	4.2	3.6	2.4	1.6	.9	-	-	01 03 09 04 02 05 03 10 03 08 01 10 03 08 00 00 02									17
-	30.7	54.0	9.10	50.4	48.0	44.0	32.0	26.5	18.7	9.5	-	05 06 07 05 00 00 01 06 05 07 03 12 00 00 01 03 02									18
-	31.4	16.0	3.39	84.0	46.2	31.2	16.6	11.4	7.1	-	-	03 03 07 03 00 00 05 06 05 05 03 09 00 00 00 00 01									19
-	28.9	13.1	5.10	7.2	7.2	7.8	6.8	6.2	4.1	-	-	01 04 10 05 00 00 02 06 04 05 02 07 00 00 02 05 03									20
-	30.6	.0	-	-	-	-	-	-	-	-	-	02 03 08 03 03 08 04 09 01 08 04 07 01 07 01 04 00									21
-	30.1	.0	-	-	-	-	-	-	-	-	-	00 00 08 04 04 04 03 10 02 08 05 06 00 00 01 03 01									22
-	30.1	68.2	3.05	120.0	120.0	104.0	69.6	54.0	28.6	-	-	01 04 07 05 00 00 02 08 06 08 05 07 01 06 01 07 01									23
-	30.7	29.0	.54	120.0	84.0	70.0	53.2	-	-	-	-	01 04 07 04 00 00 07 09 03 07 04 06 00 00 00 00 02									24
-	31.3	.0	-	-	-	-	-	-	-	-	-	01 04 08 04 01 05 03 09 07 07 01 04 00 00 02 06 01									25
-	30.0	.0	-	-	-	-	-	-	-	-	-	01 03 09 04 02 04 03 10 05 05 04 09 00 00 00 00 00									26
-	30.5	.0	-	-	-	-	-	-	-	-	-	01 03 07 04 02 03 05 09 02 06 03 08 01 10 00 00 03									27
-	29.1	6.6	4.00	4.8	4.8	4.8	3.8	3.9	3.1	-	-	04 04 08 04 03 07 02 05 02 06 01 06 01 08 02 06 01									28
-	29.3	5.8	2.35	26.4	22.8	18.0	10.0	5.6	2.9	-	-	05 04 04 05 03 08 03 09 06 07 00 00 02 10 01 04 00									29
-	29.7	92.7	8.35	144.5	144.0	93.0	85.2	40.0	35.2	14.3	-	05 03 01 07 03 05 04 08 08 07 02 10 00 00 00 00 01									30
-	30.8	1.3	.60	3.6	2.4	2.8	2.0	1.3	-	-	-	01 03 05 04 02 05 04 10 01 11 03 09 04 10 02 06 02									31
	30.4	448.7		156.0	144.0	116.0	90.0	76.0	43.9	14.3		9 4 28 4 9 5 15 9 15 8 14 8 2 7 3 5 5									

Identificación 078 003 Observador

ESTACION METEOROLOGICA DE PUNTARENAS AÑO 1971 MES JUNIO

RACION		PRECIPITACION		VALORES MAXIMOS EN PERIODOS FIJOS								VIENTO FRECUENCIA Y VELOCIDAD MEDIA SEGUN CADA DIRECCION									DIA
VIENTO	Temperatura Agua	TOTAL	DURACION	5'	10'	15'	30'	1h	2h	6h	12h	N	NE	E	SE	S	SW	W	NW	C	
-	-	2.4	.25	12.0	9.0	8.0	-	-	-	-	-	01 04 09 03 00 00 05 08 07 07 02 06 00 00 00 00 00									01
-	-	.0	-	-	-	-	-	-	-	-	-	03 04 02 06 01 06 06 09 06 08 04 08 01 07 01 08 00									02
-	-	.0	-	-	-	-	-	-	-	-	-	04 03 08 04 01 08 01 11 03 11 02 06 00 00 03 04 02									03
-	-	.0	-	-	-	-	-	-	-	-	-	00 00 11 04 00 00 04 05 04 07 04 07 01 05 00 00 00									04
-	-	1.8	2.30	3.6	2.4	2.4	1.6	1.3	.8	-	-	03 04 11 04 02 04 01 04 00 00 05 06 00 00 00 00 02									05
-	-	.0	-	-	-	-	-	-	-	-	-	02 03 09 04 02 04 03 08 06 06 02 07 00 00 00 00 00									06
-	-	10.2	7.45	12.0	12.0	10.8	5.4	2.8	1.5	2.7	-	00 00 05 04 08 05 01 10 04 08 02 06 00 00 00 00 04									07
-	-	11.0	3.15	27.6	19.8	16.0	10.2	5.8	-	-	-	04 04 04 04 04 04 00 00 07 06 02 04 00 00 02 05 01									08
-	-	1.0	-	-	-	-	-	-	-	-	-	03 04 04 04 01 04 03 05 05 07 00 00 06 09 01 03 01									09
-	-	33.9	1.15	96.0	75.6	66.4	45.4	33.4	-	-	-	04 05 05 05 01 04 03 08 06 08 02 10 00 00 01 04 02									10
-	-	7.9	2.25	21.6	15.6	12.4	9.0	6.0	3.8	-	-	04 04 05 05 07 06 00 00 05 08 01 06 01 06 00 00 01									11
-	-	7.4	-	-	-	-	-	-	-	-	-	03 03 05 04 00 00 03 08 10 07 00 00 01 06 00 00 02									12
-	-	35.2	13.00	37.2	26.4	22.0	15.4	13.8	9.5	-	-	02 04 10 04 01 05 01 04 03 05 01 08 00 00 01 05 05									13
-	-	.0	-	-	-	-	-	-	-	-	-	00 00 02 04 00 00 04 06 08 09 01 08 02 07 05 04 02									14
-	-	7.1	2.20	24.0	15.0	13.2	8.0	5.3	3.5	-	-	01 03 11 04 01 08 03 05 05 07 03 06 00 00 00 00 00									15
-	-	.0	-	-	-	-	-	-	-	-	-	03 04 10 03 01 04 02 04 04 09 00 00 00 00 04 08 00									16
-	-	10.2	3.15	18.0	16.2	14.0	11.4	7.3	-	-	-	01 03 09 04 04 05 01 06 04 11 04 05 00 00 00 00 01									17
-	-	.3	.10	2.4	1.8	-	-	-	-	-	-	04 04 03 04 03 03 00 00 03 08 03 08 08 10 00 00 00									18
-	-	12.2	8.15	7.2	4.2	4.2	4.4	3.6	2.7	1.8	-	02 05 07 04 01 06 02 08 04 08 02 07 01 09 01 05 04									19
-	-	1.9	1.35	9.6	5.4	3.6	1.8	.9	-	-	-	02 03 08 04 04 05 02 09 00 00 04 05 03 07 01 04 00									20
-	-	.0	-	-	-	-	-	-	-	-	-	00 00 06 03 02 04 03 08 06 06 05 06 01 04 00 00 01									21
-	-	.0	-	-	-	-	-	-	-	-	-	02 04 09 03 01 04 01 07 07 08 03 06 01 10 00 00 00									22
-	-	.0	-	-	-	-	-	-	-	-	-	01 04 07 04 01 04 03 06 04 10 05 07 00 00 00 00 03									23
-	-	.8	.15	7.2	4.2	3.2	-	-	-	-	-	03 03 10 04 00 00 02 05 06 07 01 06 01 06 00 00 01									24
-	-	4.6	3.00	4.8	3.6	2.8	2.2	2.0	1.5	-	-	04 04 10 04 03 06 00 00 04 08 01 05 00 00 01 03 01									25
-	-	.3	.10	2.4	1.8	-	-	-	-	-	-	01 03 08 05 01 04 02 08 03 09 06 06 01 07 00 00 02									26
-	-	18.6	1.05	4.8	4.2	4.0	3.0	1.6	-	-	-	02 04 10 04 02 08 00 00 07 08 01 05 00 00 00 00 02									27
-	-	10.4	5.50	18.0	18.0	9.2	7.0	4.1	2.5	-	-	02 03 10 04 06 05 00 00 03 07 02 06 00 00 00 00 01									28
-	-	11.4	1.35	2.4	1.8	1.6	.7	-	-	-	-	03 04 11 04 01 09 03 08 02 07 01 05 00 00 01 03 02									29
-	-	22.2	3.05	45.6	32.4	30.0	26.6	18.5	10.1	-	-	03 03 08 03 02 08 01 13 00 00 05 07 00 00 00 00 05									30
		203.8		96.0	75.6	66.4	45.4	33.4	10.1	2.7		9 4 32 4 8 5 8 7 19 8 10 6 4 7 3 5 6									

A/078-003/7

ESTACION METEOROLOGICA DE PUNTARENAS Long. 84° 50'W Lat. 09° 58'N Elevación 3 m

AÑO 1971 MES JULIO

DIA	PRESION ATMOSFERICA Reducida a 0°C y gravedad normal 900 +				TEMPERATURA DEL AIRE						HUMEDAD DEL AIRE Tensión de Vapor				Humedad Relativa			SOL Y RADIACION GLOBAL			TIEMPO METEOROS	NUBOSIDAD				EVAPO-	
	I	II	III	P	MAX	MIN	I	II	III	T	I	II	III	I	II	III	U	HORAS	%	CAL		I	II	III	N	PICHE	TANQUE
01	10.6	10.3	10.3	10.4	31.1	22.8	24.4	29.4	25.4	25.5	22.1	25.3	21.7	98	83	92	91	.2	02	290	------	8	8	8	8	.9	1.9
02	11.4	11.1	11.1	10.9	30.4	22.2	24.0	29.0	25.8	25.8	20.4	22.3	21.3	92	75	86	88	.9	07	340	------	7	8	8	8	1.1	2.3
03	11.9	11.0	11.9	11.7	32.0	21.3	23.5	30.2	23.8	25.2	20.6	25.8	20.8	96	81	95	91	3.3	20	400	------	7	8	8	8	.9	1.9
04	11.8	10.7	9.7	10.6	31.4	22.7	23.6	30.0	26.2	26.1	21.6	25.0	20.7	98	79	92	90	3.5	28	370	------	7	7	7	7	1.1	2.8
05	10.6	9.0	7.9	9.2	33.7	21.3	26.4	31.8	28.0	26.5	21.2	24.2	23.2	85	70	83	84	9.9	79	490	------	3	2	8	4	1.5	4.1
06	8.2	7.4	7.1	7.9	32.6	23.7	25.8	31.4	29.0	27.2	22.8	25.6	25.5	92	75	86	84	2.9	23	410	------	8	7	7	7	1.6	2.8
07	9.5	8.9	8.3	8.9	33.5	21.7	23.8	32.0	28.6	27.2	20.1	22.0	23.7	92	62	81	82	8.3	66	420	------	2	1	8	4	1.8	4.1
08	9.5	8.5	7.8	8.6	33.2	23.1	27.6	30.6	28.2	27.7	23.8	25.6	24.7	87	78	87	87	5.9	47	440	-----1	2	8	8	6	1.3	4.1
09	8.5	6.9	7.5	7.6	32.5	23.7	27.2	30.4	28.5	27.5	23.6	26.5	-	88	82	90	89	7.1	57	430	------	7	7	-	4	-	-
10	8.5	7.4	7.8	8.0	32.2	22.8	26.2	30.0	28.0	27.2	23.0	24.6	23.6	91	78	84	87	3.0	24	300	------	7	8	8	8	1.6	1.9
11	9.7	9.8	9.5	9.5	33.0	22.5	26.0	28.4	25.4	25.8	22.3	24.2	22.6	89	84	94	90	4.5	36	390	------	2	8	8	6	1.0	2.7
12	9.8	10.6	9.3	9.7	31.2	23.2	24.2	29.2	27.2	26.6	21.0	23.4	23.6	93	78	88	88	.4	03	330	------	8	8	8	8	1.0	1.5
13	11.4	10.2	10.7	10.5	32.5	-	25.8	32.0	25.0	26.4	19.5	-	22.6	79	72	96	88	7.5	60	440	-----1	2	-	8	3	.8	3.0
14	10.2	8.7	9.0	9.9	32.0	24.5	25.2	29.6	26.8	27.1	21.6	25.6	22.6	91	83	86	87	4.0	32	320	-----1	8	6	8	7	1.5	4.0
15	9.9	10.9	9.8	10.3	31.5	23.5	24.6	30.5	28.0	27.3	20.4	21.8	24.3	89	67	85	86	.5	04	390	------	8	8	8	8	-	-
16	11.8	10.3	11.4	11.9	33.5	23.6	25.6	32.0	27.5	27.0	22.2	24.4	22.0	88	69	80	88	7.4	60	380	------	8	6	8	7	1.2	3.0
17	13.1	9.8	10.5	11.8	33.5	22.8	24.4	26.4	28.6	26.5	21.6	23.6	22.9	95	73	79	88	3.4	27	320	------	8	5	2	5	1.2	3.4
18	11.8	10.1	9.5	10.8	33.6	23.0	24.0	30.8	28.0	27.1	20.8	25.4	22.4	93	77	80	87	8.4	68	380	-----1	4	4	5	4	1.3	3.7
19	10.1	9.3	8.1	9.7	31.9	24.0	28.4	29.4	28.2	27.4	21.8	22.1	23.9	76	72	84	86	.6	05	390	------	8	8	8	8	1.5	2.9
20	10.1	9.1	8.5	9.6	33.9	21.9	25.0	32.0	29.2	27.6	21.7	25.3	23.0	92	72	76	84	10.3	83	500	------	7	1	8	5	1.7	4.4
21	9.4	8.6	8.3	9.4	34.1	24.1	26.8	22.2	29.6	28.6	23.8	26.0	24.8	91	73	81	86	9.7	78	450	-----1	6	3	8	5	1.6	4.0
22	8.9	8.7	8.6	9.3	33.5	24.9	27.0	30.0	27.6	28.3	25.3	27.1	24.2	95	86	88	89	6.7	54	470	-----1	7	8	7	7	1.2	3.1
23	9.3	9.5	9.5	10.1	33.7	24.3	26.4	31.0	25.8	27.6	23.6	26.6	22.8	92	80	92	88	8.5	69	440	-----1	8	5	7	6	1.6	4.2
24	10.7	8.3	9.7	10.6	33.0	23.7	24.6	31.2	26.4	26.9	22.3	28.7	22.1	97	85	86	89	2.5	20	270	------	8	7	8	8	1.3	2.6
25	10.9	9.7	9.3	10.2	33.5	22.0	25.6	31.0	24.8	26.3	21.4	25.0	20.0	88	72	86	85	6.2	50	440	-----1	7	2	8	5	1.5	3.9
26	10.9	9.4	8.9	10.0	33.5	21.2	25.4	32.2	28.2	26.9	20.4	27.8	22.0	84	78	77	86	7.2	58	450	------	3	7	8	6	1.5	3.0
27	10.2	9.9	9.4	10.6	31.7	23.0	24.4	29.8	25.8	26.3	20.9	26.8	23.4	92	86	95	90	2.2	18	320	-----1	8	8	8	8	1.1	3.2
28	11.1	10.3	10.5	11.3	32.3	22.6	23.8	30.8	27.2	26.1	20.5	26.7	23.2	93	81	86	88	2.3	18	310	-----1	8	7	8	8	1.2	2.2
29	10.6	9.8	8.9	10.3	33.5	21.6	24.2	31.2	28.6	27.2	21.7	26.5	24.1	97	78	83	85	8.8	71	460	------	2	2	7	4	1.5	3.8
30	9.9	8.7	8.6	9.8	33.4	22.1	24.4	31.6	27.0	27.4	21.6	25.5	23.7	95	74	89	85	5.9	56	450	-----1	7	8	8	8	1.5	4.2
31	10.9	9.9	10.6	10.7	32.5	23.0	25.4	30.6	25.4	26.3	20.0	26.0	21.9	83	80	91	88	2.8	23	220	------	7	5	8	6	1.2	4.6
	10.4	9.4	9.3	10.0	32.7	22.9	25.3	30.2	27.2	26.9	21.7	25.2	22.9	91	77	84	87	154.8	40	384		6	6	8	6	38.2	93.1

ESTACION METEOROLOGICA DE

AÑO 1971 MES AGOSTO Long. 84° 50'W Lat. 09° 58'N Elevación 3 m

DIA	PRESION ATMOSFERICA Reducida a 0°C y gravedad normal 900 +				TEMPERATURA DEL AIRE						HUMEDAD DEL AIRE Tensión de Vapor				Humedad Relativa			SOL Y RADIACION GLOBAL			TIEMPO METEOROS	NUBOSIDAD				EVAPO-	
	I	II	III	P	MAX	MIN	I	II	III	T	I	II	III	I	II	III	U	HORAS	%	CAL		I	II	III	N	PICHE	TANQUE
01	10.9	9.8	9.8	11.0	33.5	22.2	25.0	31.0	27.4	26.8	22.4	24.9	22.3	95	75	82	88	7.0	56	450	------	1	4	8	4	1.2	3.6
02	10.6	8.9	8.9	10.2	33.3	23.2	26.6	30.6	24.8	26.6	23.1	27.7	22.5	89	85	97	90	6.9	56	480	--1--1	7	2	8	5	1.0	3.1
03	10.6	9.4	10.1	10.5	32.6	21.8	25.0	30.2	24.6	26.0	21.3	25.7	21.9	91	81	95	88	7.8	63	450	--1---	4	7	8	6	1.2	3.7
04	10.5	10.6	10.9	11.4	33.5	22.2	25.0	31.2	25.4	25.9	21.7	27.8	22.2	92	82	92	89	5.2	42	390	--1--1	2	7	8	5	1.1	3.3
05	12.2	10.7	11.8	12.3	33.7	22.0	23.6	31.8	24.0	26.0	20.6	27.5	20.7	95	79	93	89	6.5	63	458	--1--1	8	8	8	8	1.3	4.7
06	12.5	11.3	10.7	12.1	32.1	22.0	23.0	30.2	24.2	25.8	20.2	26.2	21.4	97	82	95	90	4.8	39	446	--1--1	8	7	8	8	1.1	2.9
07	11.9	11.0	11.0	11.9	31.6	21.2	23.4	29.8	24.8	25.5	20.0	25.9	22.2	93	83	95	89	7.5	62	474	--1---	2	4	8	4	1.1	2.7
08	12.6	12.3	12.1	12.9	33.5	21.5	23.2	30.6	25.0	25.6	20.1	25.5	22.1	95	78	94	90	6.1	50	444	---1--	3	4	8	5	1.0	3.8
09	13.4	11.9	11.9	12.6	33.0	22.0	24.0	31.6	26.6	26.0	21.1	28.5	22.4	95	82	86	90	5.7	46	422	--1---	2	2	8	4	1.1	1.9
10	11.7	12.1	11.7	12.2	32.6	22.5	25.6	30.0	26.0	26.4	23.6	27.1	24.2	97	86	97	90	6.4	52	839	--1--1	1	7	8	5	1.2	3.6
11	12.3	12.2	12.9	12.6	33.0	23.3	23.8	29.6	23.6	25.0	20.8	22.4	20.6	95	72	95	91	2.5	20	300	--1--1	7	8	8	8	1.0	4.0
12	12.1	11.7	11.7	12.3	32.0	21.2	22.2	30.0	27.5	25.7	19.1	23.0	23.1	96	73	84	87	.0	00	342	------	8	8	8	8	1.3	2.7
13	12.7	11.7	11.0	12.2	30.0	21.8	24.1	27.8	26.8	25.6	20.5	22.5	23.4	92	81	89	89	1.5	12	280	--1---	7	8	8	8	1.0	1.7
14	12.8	10.6	11.0	11.9	32.5	21.5	23.6	31.0	27.6	25.8	19.3	22.5	23.0	92	67	84	86	3.8	31	463	-----1	7	6	8	7	1.4	5.8
15	12.6	10.9	11.8	12.0	32.1	21.5	22.8	29.0	23.8	25.1	19.9	21.9	21.2	97	74	97	90	5.4	44	420	--1--1	8	7	8	8	1.1	3.1
16	12.7	11.3	10.7	11.8	33.8	21.6	23.2	30.2	27.0	25.8	20.4	26.6	22.9	97	83	86	91	4.5	37	436	--1---	8	5	8	6	1.2	3.4
17	11.9	10.2	10.2	11.3	32.0	22.0	24.0	31.0	25.6	26.2	20.4	22.1	21.8	92	66	89	84	8.0	65	518	--1---	1	1	8	3	1.5	4.9
18	10.9	9.5	9.9	10.7	32.2	21.8	23.8	30.4	24.8	25.6	20.5	25.2	-	93	78	97	89	8.1	66	494	--1--1	1	1	8	3	1.3	3.6
19	11.8	10.5	11.5	11.7	32.5	21.5	24.0	31.8	23.8	25.5	-	-	-	93	65	98	90	7.7	63	336	--1--1	1	1	8	3	1.1	-
20	12.1	10.7	10.3	11.5	31.7	22.0	23.5	30.9	26.0	26.2	-	-	-	96	77	94	90	7.3	60	460	--1--1	7	7	8	7	1.4	4.5
21	11.3	9.7	10.5	11.1	31.2	22.2	24.8	30.8	24.6	26.1	-	20.6	21.2	86	63	92	86	7.0	74	540	-----1	7	4	8	6	1.3	3.9
22	11.1	9.8	9.5	10.4	32.0	23.2	25.0	29.6	27.8	26.5	21.6	24.8	21.4	92	81	77	87	9.0	74	590	--1---	5	2	8	5	1.3	2.2
23	10.5	9.3	8.5	9.7	32.4	23.2	26.0	30.6	25.2	26.3	21.6	26.0	21.2	86	80	89	90	6.8	56	412	--1---	1	4	8	4	1.3	3.2
24	8.6	8.7	9.3	9.4	32.2	22.0	24.0	30.4	24.8	26.0	20.4	25.2	22.5	92	78	97	90	7.2	59	442	-----1	4	8	8	6	1.2	2.4
25	10.6	8.1	9.8	10.1	32.5	23.2	24.6	30.2	23.8	25.9	21.5	25.3	21.2	94	79	97	90	6.3	52	450	------	6	6	8	6	1.3	2.4
26	10.9	9.1	10.5	10.4	32.2	23.0	24.4	30.6	22.2	25.5	21.9	25.1	19.3	97	77	99	93	6.5	53	436	--1--1	3	8	8	6	1.3	3.7
27	10.2	8.5	9.7	9.8	31.5	22.0	23.2	29.6	24.2	25.1	20.1	26.5	22.1	95	86	98	97	5.1	42	332	--1--1	4	7	8	6	1.1	1.6
28	10.2	9.1	9.4	10.0	31.5	22.5	23.8	29.2	26.0	25.9	20.8	24.2	22.9	95	80	86	88	5.7	47	370	--1---	7	7	8	7	1.1	3.3
29	10.9	11.5	10.2	10.8	29.3	23.0	25.6	27.0	26.0	25.7	21.4	24.3	22.9	83	92	91	92	1.9	16	212	--1--1	5	8	8	6	.8	1.6
30	12.1	10.7	9.7	11.1	33.0	22.2	24.4	31.0	28.0	26.2	20.9	21.7	22.8	92	65	81	88	8.2	67	440	------	0	4	8	4	1.5	4.6
31	10.7	9.3	9.8	10.6	32.4	23.6	25.8	30.8	23.0	26.0	23.2	24.6	19.8	94	75	95	91	6.5	53	354	--1--1	1	8	8	5	1.2	3.5
	11.5	10.4	10.5	11.2	32.3	22.2	24.2	30.3	25.3	25.9	21.0	24.9	22.0	93	78	92	89	182.9	49	422		4	5	8	6	37.0	99.4

A/078-003/8

Identificación 078 003 Observador Miguel Chacón y Alvaro Brenes

ESTACION METEOROLOGICA DE PUNTARENAS

AÑO 1971 MES JULIO

RACION		PRECIPITACION		VALORES MAXIMOS EN PERIODOS FIJOS								VIENTO FRECUENCIA Y VELOCIDAD MEDIA SEGUN CADA DIRECCION									DIA
VIENTO	Temperatura Agua	TOTAL	DURACION	5'	10'	15'	30'	1h	2h	6h	12h	N	NE	E	SE	S	SW	W	NW	C	
-	27.7	2.4	1.40	3.6	3.0	2.4	2.2	1.7	-	-	-	02	03	08	04	03	03	05	04	02	01
-	27.3	.5	.20	2.4	1.8	1.5	-	-	-	-	-	02	04	10	04	01	04	03	04	00	02
-	24.0	5.4	3.20	10.8	6.6	4.8	3.2	2.3	2.1	-	-	02	03	08	04	02	04	05	07	03	03
-	29.0	.0	-	-	-	-	-	-	-	-	-	02	04	08	03	02	04	05	05	07	04
-	30.7	.0	-	-	-	-	-	-	-	-	-	01	03	09	04	03	05	01	09	07	05
-	29.5	.0	-	-	-	-	-	-	-	-	-	02	03	08	04	01	04	01	07	04	06
-	30.2	.0	-	-	-	-	-	-	-	-	-	01	03	09	04	00	00	03	07	07	08
-	30.3	.0	-	-	-	-	-	-	-	-	-	01	04	06	03	03	04	03	05	09	07
-	29.9	.0	-	-	-	-	-	-	-	-	-	01	03	07	04	01	03	05	07	05	09
-	27.6	.2	.10	2.4	1.2	-	-	-	-	-	-	03	03	05	04	00	00	02	03	11	05
-	25.8	2.1	1.10	6.0	4.2	4.0	3.0	2.0	-	-	-	00	00	09	04	05	06	03	12	01	11
-	25.7	.9	.15	8.4	4.8	3.6	-	-	-	-	-	00	00	09	03	02	04	02	04	06	05
-	25.7	3.5	2.50	3.6	2.4	2.1	1.8	1.8	1.4	-	-	01	04	07	04	04	05	03	06	05	07
-	26.1	.0	-	-	-	-	-	-	-	-	-	06	03	09	04	01	06	00	00	05	08
-	26.1	4.4	2.50	3.6	2.4	2.2	1.8	2.3	2.0	-	-	04	03	07	04	04	03	00	00	07	07
-	26.1	6.8	3.45	10.2	9.6	9.4	9.2	8.6	5.8	-	-	01	08	08	04	03	04	00	00	07	08
-	28.0	.0	-	-	-	-	-	-	-	-	-	03	04	04	04	03	05	03	04	03	06
-	27.5	.0	-	-	-	-	-	-	-	-	-	02	03	07	04	04	04	01	10	07	07
-	30.1	.0	-	-	-	-	-	-	-	-	-	00	00	07	03	01	05	03	05	05	06
-	32.0	.0	-	-	-	-	-	-	-	-	-	01	03	08	04	03	06	03	09	06	09
-	31.5	.0	-	-	-	-	-	-	-	-	-	02	07	09	03	00	00	02	05	08	07
-	30.8	4.8	.55	22.8	15.0	11.6	7.6	-	-	-	-	02	03	07	03	03	04	02	07	07	08
-	31.0	2.1	.40	12.4	12.0	6.4	3.6	-	-	-	-	00	00	14	04	01	06	02	09	05	11
-	27.1	.0	-	-	-	-	-	-	-	-	-	03	04	10	04	01	05	00	00	07	08
-	26.6	.0	-	-	-	-	-	-	-	-	-	03	04	11	04	02	07	01	12	02	09
-	29.9	.0	-	-	-	-	-	-	-	-	-	00	00	13	04	00	00	01	06	06	08
-	28.2	3.7	3.45	12.0	6.0	4.0	3.0	2.0	1.6	-	-	01	03	05	04	07	06	01	04	06	07
-	29.3	5.8	3.20	8.4	6.0	5.8	5.6	3.8	2.7	-	-	03	05	10	05	00	00	00	00	04	09
-	30.7	.0	-	-	-	-	-	-	-	-	-	02	04	08	04	00	00	01	07	09	08
-	30.5	.0	-	-	-	-	-	-	-	-	-	01	04	07	03	00	00	00	00	07	11
-	27.0	10.7	.40	66.0	54.0	42.0	21.4	-	-	-	-	02	03	09	04	03	07	03	07	06	08
	28.4	53.3		66.0	54.0	42.0	21.4	8.6	5.8			7	4	34	4	8	5	9	7	23	8

DIA
01
02
03
04
05
06
07
08
09
10
11
12
13
14
15
16
17
18
19
20
21
22
23
24
25
26
27
28
29
30
31
10 6 1 7 1 7 6

Identificación 078 003 Observador

ESTACION METEOROLOGICA DE PUNTARENAS

AÑO 1971 MES AGOSTO

RACION		PRECIPITACION		VALORES MAXIMOS EN PERIODOS FIJOS								VIENTO FRECUENCIA Y VELOCIDAD MEDIA SEGUN CADA DIRECCION									DIA
VIENTO	Temperatura Agua	TOTAL	DURACION	5'	10'	15'	30'	1h	2h	6h	12h	N	NE	E	SE	S	SW	W	NW	C	
-	30.0	.1	.30	.0	.6	.4	.2	-	-	-	-	02	04	07	04	03	04	03	06	08	01
-	30.4	18.8	4.00	33.6	24.0	18.0	14.0	9.0	5.1	-	-	01	03	08	05	04	06	03	18	02	02
-	29.6	1.5	2.40	2.4	1.2	1.2	.8	.6	.6	-	-	02	03	11	05	04	06	01	08	03	03
-	28.6	.9	1.25	2.4	1.2	1.2	.8	.6	-	-	-	02	04	10	03	04	07	02	06	04	04
-	28.3	23.1	3.00	102.0	58.8	49.2	29.8	18.1	11.1	-	-	03	03	09	04	01	04	03	10	02	05
-	28.6	1.6	1.00	3.6	3.6	2.8	2.0	1.6	-	-	-	02	04	12	04	02	07	01	10	02	06
-	27.7	2.2	2.50	3.6	2.4	2.4	1.4	.9	-	-	-	01	04	13	04	01	07	01	07	07	07
-	28.0	2.0	3.30	3.6	3.0	2.8	2.0	1.3	.9	-	-	01	04	12	04	04	05	00	00	06	08
-	29.6	.5	.20	4.8	2.4	2.0	-	-	-	-	-	03	04	09	04	02	05	01	08	05	09
-	29.5	17.7	1.05	84.0	45.6	36.4	18.8	17.6	-	-	-	05	03	03	04	00	00	02	07	08	09
-	28.3	7.1	5.30	4.8	3.6	4.0	2.6	2.5	2.2	-	-	02	05	04	03	08	07	03	04	00	00
-	27.7	.0	-	-	-	-	-	-	-	-	-	01	05	12	05	00	00	03	05	03	05
-	27.5	5.2	.20	54.0	27.6	18.4	-	-	-	-	-	02	03	04	05	05	04	04	05	04	06
-	26.0	27.5	2.20	85.2	78.0	72.0	51.6	30.7	18.6	-	-	00	00	11	04	01	09	01	10	05	08
-	27.6	4.4	2.10	6.0	5.4	5.2	5.0	3.7	2.1	-	-	01	03	10	04	04	05	00	00	05	08
-	29.2	.0	-	-	-	-	-	-	-	-	-	02	04	05	04	05	04	01	08	09	07
-	29.7	.0	-	-	-	-	-	-	-	-	-	02	05	06	05	02	05	02	07	05	07
-	29.7	16.5	3.15	20.4	16.2	14.8	11.4	8.9	6.5	-	-	05	03	06	06	02	04	00	00	07	08
-	28.3	76.8	3.30	120.0	120.0	120.0	100.0	66.8	37.4	-	-	02	03	10	04	02	04	01	14	05	08
-	29.8	3.5	.25	21.6	16.8	11.6	-	-	-	-	-	07	05	04	04	01	06	01	04	05	09
-	31.0	27.5	7.35	20.4	15.0	12.0	11.4	10.0	8.6	4.1	-	00	00	04	05	02	05	00	00	09	09
-	31.7	.0	-	-	-	-	-	-	-	-	-	01	03	04	04	02	07	02	05	08	08
-	30.3	.2	.15	1.2	1.2	-	-	-	-	-	-	03	04	07	05	04	06	00	00	07	07
-	29.8	11.3	4.35	33.6	21.0	16.0	11.0	6.2	3.3	-	-	01	05	07	04	02	05	03	08	07	07
-	29.3	31.0	6.40	42.0	33.0	26.0	18.0	1.3	71.0	95.1	-	03	05	09	05	03	05	01	06	05	10
-	28.8	14.7	2.30	12.0	10.2	9.2	8.2	7.8	6.5	-	-	01	05	10	05	02	04	00	00	04	11
-	27.8	7.3	4.35	14.4	9.0	6.4	4.0	3.0	2.4	-	-	05	04	03	05	00	00	01	03	01	11
-	29.6	.0	-	-	-	-	-	-	-	-	-	03	03	06	03	04	04	00	00	05	07
-	28.4	.0	-	-	-	-	-	-	-	-	-	01	02	10	03	01	03	01	08	07	06
-	31.3	1.1	2.25	1.2	1.2	.8	.6	.5	.5	-	-	02	03	07	03	02	05	04	07	07	07
-	30.0	5.1	2.55	10.8	7.8	5.6	3.4	2.7	2.1	-	-	05	04	04	03	01	12	02	09	02	06
	29.1	317.6		120.0	120.0	120.0	100.0	66.8	71.0	95.1		10	4	32	4	11	6	6	8	21	8

DIA
01
02
03
04
05
06
07
08
09
10
11
12
13
14
15
16
17
18
19
20
21
22
23
24
25
26
27
28
29
30
31
7 7 2 9 2 4 8

A/078-003/9

ESTACION METEOROLOGICA DE PUNTARENAS
AÑO 1971 MES SETIEMBRE

Long. 84° 50'W Lat. 09° 58'N Elevación 3 m

DIA	PRESION ATMOSFERICA Reducida a 0°C y gravedad normal 900 +				TEMPERATURA DEL AIRE						HUMEDAD DEL AIRE Tensión de Vapor			Humedad Relativa				SOL Y RADIACION GLOBAL			TIEMPO METEOROS	NUBOSIDAD				EVAPO-	
	I	II	III	P	MAX	MIN	I	II	III	T	I	II	III	I	II	III	U	HORAS	%	CAL		I	II	III	N	PICHE	TANQUE
01	11.1	11.7	11.1	11.3	31.0	21.3	24.2	29.6	25.4	25.4	20.6	21.2	21.9	92	69	91	89	2.5	20	353	-----1	4	8	8	7	1.1	9.0
02	11.8	10.5	10.1	11.5	31.5	21.8	23.2	30.0	24.2	25.2	20.1	26.3	21.4	94	67	97	93	.0	00	300	--1---	8	8	8	8	1.1	1.7
03	12.9	12.1	11.3	12.4	31.0	23.0	23.8	28.2	27.0	25.9	21.2	23.5	21.4	97	83	81	88	1.4	12	338	-----1	8	7	7	7	1.5	2.6
04	13.7	11.1	11.9	12.8	32.5	23.0	24.0	31.6	24.0	25.9	20.0	23.8	21.1	90	63	98	89	5.5	45	417	------	7	4	6	6	1.6	3.5
05	12.9	11.5	11.3	12.6	30.5	22.3	26.0	28.4	23.0	24.9	20.8	25.4	20.2	83	88	97	94	4.4	36	365	--1---	5	7	8	7	.7	2.5
06	13.4	11.9	11.7	12.8	30.8	22.2	24.2	29.0	25.6	25.2	21.7	23.1	23.0	97	78	94	91	4.1	36	368	--1---	7	6	8	7	1.0	3.2
07	13.8	11.1	11.5	12.4	31.4	22.8	23.7	29.4	25.6	25.8	21.4	25.3	23.0	98	83	94	92	5.7	47	442	--1---	8	7	8	8	1.2	4.0
08	12.2	10.6	11.1	11.8	31.8	22.0	24.4	29.4	28.6	25.3	21.3	24.1	27.8	94	79	96	91	8.7	72	490	--1---	1	4	8	4	1.1	3.4
09	11.8	10.1	10.2	11.2	31.0	21.8	23.0	28.2	25.4	25.2	20.2	22.0	22.2	97	77	92	88	3.6	30	408	------	8	8	8	8	1.3	4.1
10	11.7	11.0	11.5	11.9	31.8	22.4	23.8	29.4	24.2	25.1	20.8	21.4	21.4	95	70	95	89	2.6	22	404	------	8	5	8	7	1.1	3.5
11	11.5	10.6	10.2	11.6	31.7	22.4	25.2	29.0	26.6	25.7	20.2	21.9	23.1	92	74	89	89	7.9	65	500	------	7	1	8	5	1.0	3.9
12	12.5	10.5	10.2	11.4	32.4	21.8	24.0	31.0	27.0	26.2	20.8	24.9	24.0	93	75	91	91	7.5	62	463	------	2	2	8	4	1.2	5.1
13	10.9	8.6	8.9	10.2	32.7	22.9	25.2	31.4	26.8	26.6	22.0	26.4	23.0	92	77	88	90	8.7	72	504	----1-	7	7	7	7	1.2	4.4
14	11.3	9.4	9.4	10.5	30.9	23.3	24.8	29.2	26.4	25.6	21.8	23.8	22.5	94	79	88	88	5.5	46	426	------	0	4	8	4	1.2	3.1
15	11.8	9.9	9.0	10.2	32.0	21.8	23.0	30.5	25.8	25.5	20.5	25.4	22.8	98	78	92	89	4.7	39	404	------	8	6	8	7	1.0	3.1
16	11.5	9.5	9.1	10.2	32.9	21.5	23.0	30.0	25.8	25.6	19.5	24.2	23.5	93	77	95	90	7.7	64	464	------	4	7	8	6	1.3	4.1
17	10.1	8.1	8.5	9.4	33.0	23.1	25.2	30.0	26.6	26.6	21.6	26.5	23.5	91	84	91	90	7.5	62	462	------	0	4	8	4	1.3	4.7
18	9.7	7.8	7.1	8.6	30.0	23.7	25.1	24.4	24.0	25.0	22.7	22.4	21.4	95	95	97	93	.0	00	165	--1--1	8	8	8	8	.6	1.0
19	8.3	8.3	8.3	8.5	26.5	23.0	23.4	25.2	23.8	23.6	20.7	22.0	20.8	97	92	95	96	.0	00		--1-1-	8	8	8	8	.4	.9
20	11.8	10.9	10.5	11.0	31.0	22.0	22.2	28.2	25.6	24.8	19.6	23.3	22.5	98	82	92	90	.6	05	313	--1-1-	8	8	8	8	1.0	3.7
21	11.5	9.4	8.9	9.9	31.2	22.7	24.8	28.6	25.8	26.0	22.2	24.9	23.7	95	86	96	91	6.2	52	410	--1---	4	7	8	6	.9	3.6
22	9.3	7.4	6.3	8.1	32.1	23.0	24.5	29.0	27.2	25.9	21.3	25.5	24.8	97	86	92	91	5.9	49	396	------	7	6	8	7	1.0	2.7
23	9.1	8.1	8.3	8.7	32.0	22.6	24.0	30.0	26.0	26.0	21.8	25.0	24.0	98	79	95	91	6.2	52	411	------1	7	5	8	7	1.0	2.6
24	10.9	9.7	10.1	9.9	30.3	22.1	23.6	28.2	26.5	25.6	20.6	24.7	24.0	95	87	93	92	2.7	22	359	--1---	6	7	8	7	1.0	2.6
25	10.9	9.9	10.6	10.4	31.0	22.7	24.4	29.2	24.8	25.4	21.6	23.8	21.8	95	79	96	92	-	-	277	------	7	8	8	8	.9	2.1
26	11.3	8.2	8.7	9.6	32.3	22.6	24.0	31.2	26.4	26.4	22.0	26.1	23.6	98	77	92	91	7.6	63	462	------	6	3	8	6	1.0	4.4
27	10.9	9.0	9.0	9.6	32.0	23.0	24.8	30.1	24.2	25.5	21.4	24.5	21.3	92	77	95	89	6.8	57	447	---11-	7	8	8	8	1.3	6.3
28	10.3	9.9	9.9	10.1	31.0	23.2	24.0	28.6	24.6	25.3	22.8	25.6	21.0	97	83	82	92	2.4	21	284	------	4	7	8	6	1.0	1.8
29	9.8	9.7	9.7	9.9	32.0	22.5	24.2	31.0	26.4	26.0	23.1	25.3	22.5	97	76	88	89	6.1	51	411	------	1	3	8	4	1.1	4.0
30	11.0	8.9	8.9	9.9	32.0	23.0	24.8	30.8	27.4	26.3	21.4	24.6	23.5	92	75	86	90	9.0	76	507	----1-	4	2	7	4	1.3	3.9
	11.3	9.8	9.8	10.6	31.4	22.5	24.2	29.3	25.7	25.6	21.2	24.2	22.7	95	79	92	91	141.5	41	398		6	6	8	6	32.4	99.5

ESTACION METEOROLOGICA DE PUNTARENAS
AÑO 1971 MES OCTUBRE

Long. 84° 50'W Lat. 09° 58'N Elevación 3 m

DIA	PRESION ATMOSFERICA Reducida a 0°C y gravedad normal 900 +				TEMPERATURA DEL AIRE						HUMEDAD DEL AIRE Tensión de Vapor			Humedad Relativa				SOL Y RADIACION GLOBAL			TIEMPO METEOROS	NUBOSIDAD				EVAPO-	
	I	II	III	P	MAX	MIN	I	II	III	T	I	II	III	I	II	III	U	HORAS	%	CAL		I	II	III	N	PICHE	TANQUE
01	11.7	9.4	9.7	10.8	32.2	22.5	25.6	31.2	27.6	26.5	22.5	25.2	24.8	92	75	90	86	8.3	70	491	------	1	2	8	4	1.5	3.7
02	10.6	8.7	8.5	9.7	32.5	23.2	25.2	31.2	24.6	25.7	22.0	21.7	22.6	90	63	99	89	6.5	55	407	---1--	1	8	8	6	2.1	4.1
03	9.7	7.4	7.4	8.8	31.5	23.0	24.8	29.2	25.6	25.2	22.9	24.6	21.8	98	82	89	90	4.7	39	404	------	8	5	8	7	1.4	3.1
04	10.2	8.1	8.3	9.5	29.2	21.6	24.2	28.0	25.0	24.3	23.0	24.4	23.7	97	87	100	94	5.2	44	369	----1-	8	8	8	8	1.7	4.8
05	11.4	10.5	10.3	11.5	30.0	22.0	22.8	28.0	26.2	25.1	19.6	22.7	21.1	95	76	91	90	2.4	20	331	------	8	7	8	8	1.4	4.2
06	12.6	11.1	9.8	12.0	28.0	22.0	23.4	28.2	25.4	24.2	22.2	24.8	21.5	98	84	89	95	.5	04	270	--1---	8	5	8	7	.8	1.4
07	11.8	8.9	9.5	11.1	30.2	22.0	23.8	30.2	25.6	25.2	10.2	25.4	23.2	93	83	95	93	2.8	24	330	------	4	6	7	6	1.6	2.7
08	9.8	8.6	7.4	9.3	31.0	22.2	24.6	31.2	27.0	26.3	22.2	29.4	22.1	95	81	83	88	5.5	46	435	------	8	8	8	8	1.4	3.7
09	10.1	8.2	8.6	9.7	31.5	22.8	24.4	30.8	27.2	26.3	22.1	26.3	24.7	96	79	91	91	5.9	50	406	------	8	8	8	8	1.4	4.3
10	10.9	8.1	9.9	10.4	31.8	22.8	24.4	30.2	25.0	25.8	22.2	29.5	22.6	98	81	95	92	2.0	17	298	------	8	8	8	8	1.2	2.9
11	10.7	8.9	7.5	10.3	30.2	22.0	25.0	30.2	26.0	25.6	22.0	23.3	21.3	90	74	85	90	6.0	50	397	------	7	8	8	8	1.6	2.7
12	11.5	10.3	10.3	11.4	31.8	22.2	24.2	31.0	26.2	25.9	21.0	26.2	21.5	93	78	85	88	7.5	64	350	------	8	8	8	8	1.5	5.7
13	11.5	10.5	10.2	11.7	31.8	23.0	25.2	30.8	28.0	26.3	20.1	27.2	23.2	86	69	85	88	9.2	78	466	------	8	6	8	7	1.5	3.9
14	12.6	9.9	9.1	11.6	31.2	21.8	25.8	29.4	27.0	25.5	22.4	25.4	26.7	91	82	81	95	5.5	47	388	------	8	8	8	8	1.4	2.7
15	11.0	9.7	10.3	11.8	31.0	22.0	25.2	27.2	24.0	25.0	22.7	24.3	20.8	95	85	100	97	5.3	45	328	------	4	8	8	7	1.0	4.7
16	13.0	9.5	11.1	12.7	29.5	20.9	22.0	31.0	26.4	25.2	19.3	24.2	23.0	92	77	98	95	9.2	78	474	------	5	7	8	7	1.6	4.0
17	13.8	11.4	12.1	12.9	31.0	22.8	25.0	29.4	24.6	24.9	21.7	24.3	21.5	92	75	89	93	4.8	41	337	-----1	8	8	8	8	1.4	3.8
18	11.4	9.9	9.0	11.6	30.0	22.0	24.2	26.6	24.8	25.0	23.0	22.8	22.3	97	88	93	88	4.2	36	251	--1--1	8	8	8	8	.8	2.4
19	10.6	9.9	9.8	11.2	31.0	22.0	24.8	25.0	24.8	24.5	22.2	21.8	21.9	95	92	94	94	4.8	41	304	------	8	8	8	8	1.0	2.3
20	12.3	12.1	11.1	12.4	29.5	22.5	23.6	25.0	23.8	24.0	21.0	22.2	21.2	97	95	97	96	.2	02	213	------	8	8	8	8	.4	1.3
21	12.9	10.5	11.1	12.5	30.0	21.2	24.4	29.8	26.6	25.6	20.6	24.3	23.5	90	78	91	91	6.0	51	-	------	8	3	8	6	1.4	1.1
22	11.8	8.1	8.3	10.8	31.0	22.5	25.0	29.6	27.0	25.9	22.1	22.5	24.6	94	86	92	91	6.8	58	420	------	3	5	8	5	1.3	2.5
23	11.9	9.8	9.4	11.2	29.0	21.8	23.8	27.2	26.0	25.2	20.6	24.8	23.2	98	94	92	92	4.0	34	317	------	8	8	8	8	1.1	4.8
24	11.9	10.5	11.8	12.1	30.6	22.7	24.6	30.2	24.0	24.9	22.2	25.3	21.8	95	81	98	92	6.8	58	368	------	4	5	8	6	1.2	3.8
25	11.9	10.6	11.4	11.9	30.2	21.9	24.0	29.2	27.2	25.6	20.8	21.8	24.5	97	80	91	90	5.1	44	375	------	7	4	8	6	1.5	5.0
26	11.0	9.0	9.0	10.9	31.5	22.0	23.6	30.4	25.2	25.7	21.0	26.5	22.7	97	82	95	90	8.7	74	439	----11	4	2	8	5	1.3	5.4
27	10.5	8.3	8.1	10.0	30.2	21.9	23.4	29.0	26.8	25.8	21.2	25.4	21.9	98	81	83	91	9.1	78	439	------	5	1	7	4	1.7	3.1
28	10.1	9.0	8.7	10.3	30.8	21.8	24.2	28.8	26.4	25.6	23.1	23.6	23.2	98	85	93	92	5.3	45	339	------	3	5	7	5	1.3	3.5
29	11.4	9.0	8.9	10.7	31.0	21.8	24.0	30.6	25.8	25.4	21.8	28.1	23.9	98	86	97	91	6.6	55	385	--1---	4	6	8	6	1.3	3.4
30	10.9	8.9	8.9	10.4	28.2	22.0	23.4	26.8	26.2	24.6	20.7	21.9	22.6	97	83	89	92	.0	00	147	----1-	8	8	8	8	.9	1.8
31	10.1	8.6	8.6	10.0	31.2	22.8	25.4	30.2	26.4	25.9	21.9	25.3	22.1	91	79	86	84	9.3	79	453	------	4	7	5	5	1.7	4.7
	11.3	9.5	9.5	11.0	30.6	22.2	24.3	29.2	25.9	25.4	21.3	24.7	22.8	95	81	91	91	168.2	46	364		6	6	8	7	41.4	107.0

Identificación 078 003 Observador Miguel Chacón y Alvaro Ermes

ESTACION METEOROLOGICA DE PUNTARENAS AÑO 1971 MES SETIEMBRE

RACION		PRECIPITACION		VALORES MAXIMOS EN PERIODOS FIJOS								VIENTO FRECUENCIA Y VELOCIDAD MEDIA SEGUN CADA DIRECCION									DIA
VIENTO	Temperatura Agua	TOTAL	DURACION	5'	10'	15'	30'	1h	2h	6h	12h	N	NE	E	SE	S	SW	W	NW	C	
-	-	.0	-	-	-	-	-	-	-	-	-	01 04 08 04 03 04 05 07 04 06 00 00 00 00 01 09 02									01
-	-	4.1	1.25	12.0	7.8	5.6	5.0	3.1	-	-	-	04 03 05 04 02 04 02 05 03 06 01 06 05 05 01 08 01									02
-	-	.7	.35	2.4	1.8	1.2	.8	-	-	-	-	01 03 07 04 04 04 00 00 01 04 03 07 03 09 00 00 05									03
-	-	10.0	4.05	18.0	12.6	9.6	6.4	4.8	4.4	-	-	02 03 08 05 04 04 00 00 02 09 05 08 00 00 00 00 03									04
-	-	49.2	6.00	96.0	60.0	50.0	34.0	30.0	22.0	8.2	-	02 03 07 04 04 04 01 04 03 11 03 06 00 00 02 09 02									05
-	-	8.1	3.15	26.4	22.8	16.8	8.8	5.3	1.0	-	-	06 04 05 04 01 04 02 08 04 08 03 08 00 00 01 04 02									06
-	-	6.7	1.30	48.0	28.8	20.0	11.0	5.5	-	-	-	02 03 04 04 06 06 03 08 04 07 02 08 00 00 00 00 03									07
-	-	3.6	3.10	8.4	4.2	3.2	3.2	2.2	1.4	-	-	03 06 04 05 04 04 00 00 06 08 02 07 00 00 03 04 02									08
-	-	3.5	1.30	6.0	5.4	4.8	4.0	3.2	-	-	-	00 00 02 03 03 05 02 05 07 08 04 08 00 00 00 00 03									09
-	-	7.9	2.00	30.0	21.6	18.0	14.0	7.4	3.9	-	-	01 04 02 04 00 00 02 05 04 06 01 05 04 09 02 08 02									10
-	-	7.8	2.00	18.0	17.4	14.8	9.6	6.0	3.9	-	-	05 05 05 04 02 05 01 05 07 08 00 00 01 05 02 06 01									11
-	-	1.2	.35	2.4	2.4	2.4	2.4	-	-	-	-	05 03 02 03 01 06 02 05 02 06 02 09 02 14 05 06 03									12
-	-	.0	-	-	-	-	-	-	-	-	-	03 04 06 04 01 04 01 10 06 09 01 08 04 11 01 04 01									13
-	-	13.9	2.35	24.0	22.2	20.0	16.0	9.4	6.8	-	-	04 03 03 03 03 05 03 06 10 07 00 00 00 00 01 04 00									14
-	-	.0	-	-	-	-	-	-	-	-	-	03 03 06 04 04 05 02 04 04 06 03 06 00 00 00 00 02									15
-	-	.0	-	-	-	-	-	-	-	-	-	00 00 06 04 06 06 00 00 05 07 03 06 00 00 00 00 04									16
-	-	.3	.20	2.4	1.8	1.2	-	-	-	-	-	00 00 04 03 08 05 02 11 04 09 03 07 00 00 00 00 03									17
-	-	80.3	14.20	60.0	48.0	40.0	28.6	18.4	14.9	8.2	5.5	03 05 07 05 04 04 03 05 02 04 01 05 00 00 00 00 04									18
-	-	198.8	21.40	85.2	58.8	48.0	32.6	24.3	20.5	14.8	11.4	00 00 04 06 04 08 02 09 06 11 06 08 01 08 00 00 01									19
-	-	2.9	1.30	7.2	4.8	4.8	4.0	2.1	-	-	-	00 00 04 05 08 09 01 08 04 06 03 05 01 06 02 05 01									20
-	-	1.9	1.10	4.8	3.6	1.2	1.9	-	-	-	-	03 03 05 04 01 04 01 05 09 07 00 00 02 05 00 00 03									21
-	-	34.0	4.10	70.8	60.0	48.4	32.4	22.2	14.6	-	-	04 03 03 05 02 07 01 12 08 07 01 07 02 04 00 00 03									22
-	-	2.2	3.30	2.4	1.6	1.2	.9	.7	-	-	-	00 00 06 04 04 04 02 05 08 07 01 05 00 00 01 05 02									23
-	-	5.2	2.25	6.0	4.8	4.8	4.8	3.2	2.4	-	-	03 04 08 04 03 05 03 04 07 06 00 00 00 00 00 00 00									24
-	-	.5	1.20	1.2	.6	.8	.6	.5	-	-	-	02 03 06 04 03 05 03 05 05 00 00 00 00 01 05 04									25
-	-	4.0	.30	26.4	19.2	15.2	8.0	-	-	-	-	00 00 05 03 02 05 03 07 09 06 02 09 00 00 00 00 03									26
-	-	1.4	2.00	3.6	3.6	2.8	1.8	.8	.7	-	-	01 04 06 05 06 05 02 07 08 06 00 00 01 03 00 00 00									27
-	-	5.9	7.30	2.4	1.8	2.0	1.6	1.4	.9	-	-	04 04 07 04 02 05 02 09 06 08 00 00 00 00 00 00 03									28
-	-	1.0	1.05	7.2	7.0	2.8	1.6	1.0	-	-	-	05 03 05 04 01 04 01 04 08 07 01 07 01 04 00 00 02									29
-	-	.0	-	-	-	-	-	-	-	-	-	00 00 10 04 01 05 01 08 08 07 01 07 00 00 02 03 01									30
		455.1		96.0	60.0	50.0	34.0	30.0	22.0	14.8	11.4	9 4 23 4 14 5 7 7 23 7 7 7 4 7 4 6 9									

Identificación 078 003 Observador

ESTACION METEOROLOGICA DE PUNTARENAS AÑO 1971 MES OCTUBRE

RACION		PRECIPITACION		VALORES MAXIMOS EN PERIODOS FIJOS								VIENTO FRECUENCIA Y VELOCIDAD MEDIA SEGUN CADA DIRECCION									DIA
VIENTO	Temperatura Agua	TOTAL	DURACION	5'	10'	15'	30'	1h	2h	6h	12h	N	NE	E	SE	S	SW	W	NW	C	
-	-	.6	.40	3.6	3.0	2.0	1.0	-	-	-	-	01 04 06 03 04 05 04 07 02 06 06 07 00 00 00 00 01									01
-	-	12.1	.50	96.0	60.0	44.8	23.2	-	-	-	-	08 03 04 03 00 00 04 08 01 07 04 09 00 00 02 04 01									02
-	-	9.6	4.50	9.6	6.0	7.2	5.0	3.9	5.7	-	-	00 00 10 04 03 08 03 10 02 05 03 07 00 00 00 00 03									03
-	-	9.2	2.10	15.6	9.6	7.2	4.4	3.5	2.2	-	-	04 03 03 04 04 03 04 10 01 04 04 08 00 00 00 00 04									04
-	-	.0	4.00	9.6	6.0	6.4	4.2	2.6	2.2	-	-	02 03 06 03 02 03 09 09 00 00 02 09 00 00 00 00 03									05
-	-	19.7	-	54.0	33.0	23.2	15.2	9.5	-	-	-	03 03 05 05 06 04 02 06 03 06 03 09 02 04 00 00 00									06
-	-	2.6	.00	.0	.0	.0	.0	-	-	-	-	00 00 06 03 04 06 01 07 00 00 00 00 00 00 03 04 03									07
-	-	.0	.00	.0	.0	.0	.0	.0	.0	-	-	01 03 07 04 05 04 00 00 06 08 03 06 00 00 00 00 02									08
-	-	.6	.10	3.6	1.8	-	-	-	-	-	-	05 03 07 04 01 03 01 05 03 09 05 08 00 00 00 00 02									09
-	-	.6	3.00	12.0	12.0	-	-	-	-	-	-	03 04 05 03 02 03 02 03 07 09 02 09 00 00 00 00 03									10
-	-	.0	.00	.0	.0	.0	.0	-	-	-	-	01 04 02 03 03 05 02 07 07 08 02 08 00 00 04 09 03									11
-	-	.0	.00	.0	.0	.0	.0	-	-	-	-	00 00 02 04 08 04 01 06 10 07 00 00 00 00 01 04 02									12
-	-	17.9	2.20	24.0	34.8	27.2	17.0	11.2	8.2	-	-	01 04 08 05 01 04 04 06 08 08 00 00 02 07 00 00 00									13
-	-	5.6	1.05	18.0	6.0	10.8	1.8	4.6	-	-	-	04 04 06 03 01 05 01 09 09 07 01 05 00 00 00 00 02									14
-	-	17.4	4.40	18.0	11.2	14.0	10.0	8.0	4.3	-	-	02 03 10 04 02 07 04 11 01 04 03 09 00 00 00 00 02									15
-	-	.2	.20	1.2	.8	.4	-	-	-	-	-	01 03 06 04 04 05 04 08 08 08 01 10 00 00 00 00 00									16
-	-	4.2	4.00	3.6	2.4	2.4	1.8	1.3	1.3	-	-	07 03 02 04 02 04 01 04 02 10 05 07 00 00 02 05 03									17
-	-	19.7	.40	48.0	51.0	40.0	-	-	-	-	-	02 03 08 04 01 03 00 00 01 04 03 09 03 08 00 00 06									18
-	-	3.6	3.00	36.0	36.0	26.0	16.4	8.4	4.5	-	-	01 03 05 03 04 04 03 08 03 07 02 09 02 14 01 07 03									19
-	-	19.3	3.10	12.0	10.2	8.0	5.8	3.7	1.7	-	-	03 03 03 04 09 04 02 05 02 06 02 07 01 08 00 00 02									20
-	-	1.9	1.40	2.4	2.4	2.8	2.2	1.7	-	-	-	02 04 04 04 05 03 05 08 07 07 00 00 00 00 00 00 01									21
-	-	7.5	.65	54.0	36.0	24.0	12.6	7.3	-	-	-	02 04 01 04 06 05 04 08 06 07 02 07 00 00 00 00 03									22
-	-	6.5	.35	24.0	15.0	14.4	12.0	-	-	-	-	07 03 01 05 05 04 00 00 10 06 00 00 00 00 00 00 01									23
-	-	2.0	2.10	3.6	2.4	2.0	1.4	1.0	1.0	-	-	02 05 06 04 03 05 00 06 06 06 02 10 00 00 00 00 05									24
-	-	.0	.00	.0	.0	.0	.0	.0	.0	-	-	00 00 03 04 04 04 05 07 08 06 00 00 00 00 00 00 04									25
-	-	3.6	1.05	14.4	8.4	6.0	3.4	1.8	-	-	-	02 03 08 04 04 04 01 07 08 07 00 00 00 00 00 00 01									26
-	-	.6	.40	2.4	1.2	.8	.8	-	-	-	-	02 03 10 04 02 03 00 00 08 07 02 05 00 00 00 00 00									27
-	-	.0	.00	.0	.0	.0	.0	-	-	-	-	00 00 08 04 03 04 05 07 05 07 01 04 00 00 01 04 01									28
-	-	4.7	2.10	24.0	13.8	12.4	6.4	3.6	1.7	-	-	00 00 10 04 06 05 00 00 08 07 00 00 00 00 00 00 00									29
-	-	9.2	2.30	36.0	33.0	26.0	13.8	7.0	-	-	-	06 03 04 03 02 03 03 08 07 06 01 06 00 00 00 00 01									30
-	-	.3	.90	.0	.0	.0	.0	.0	-	-	-	05 04 04 04 03 06 05 07 06 08 00 00 01 07 00 00 00									31
		178.5		96.0	60.0	44.8	23.2	11.2	8.2			10 3 23 4 15 4 11 7 21 7 8 8 1 8 2 5 8									

A/078-003/11

ESTACION METEOROLOGICA DE PUNTARENAS

AÑO 1971 MES NOVIEMBRE

Long. 84° 50'W Lat. 09° 58'N Elevación 3 m

DIA	PRESION ATMOSFERICA Reducida a 0°C y gravedad normal 900 +				TEMPERATURA DEL AIRE						HUMEDAD DEL AIRE Tensión de Vapor			Humedad Relativa				SOL Y RADIACION GLOBAL			TIEMPO METEOROS	NUBOSIDAD				EVAPO-	
	I	II	III	P	MAX	MIN	I	II	III	T	I	II	III	I	II	III	U	HORAS	%	CAL		I	II	III	N	PICHE	TANQUE
01	11.8	8.9	9.1	10.5	30.5	20.0	25.8	29.8	25.6	24.9	17.4	23.9	22.2	74	76	91	90	7.7	66	409	------	8	2	8	6	1.5	4.1
02	11.0	8.3	8.9	10.2	31.4	22.2	25.2	30.4	26.4	26.0	21.2	26.4	23.3	89	81	91	91	7.3	62	405	---1---	3	7	8	6	1.4	4.0
03	10.6	8.3	9.1	10.2	31.5	22.4	25.2	30.2	24.2	25.2	22.3	27.2	22.2	94	85	98	92	7.2	62	376	---1--	8	8	8	8	1.2	3.5
04	10.6	8.6	8.3	10.1	29.9	22.0	24.2	29.0	26.0	25.6	21.0	21.7	23.4	93	86	94	91	5.5	47	369	---1---	8	7	8	8	1.3	3.6
05	10.6	9.4	9.1	10.4	29.0	22.8	23.6	28.0	25.0	24.8	20.6	21.9	23.2	95	88	98	93	.4	03	240	-------	8	8	8	8	.9	1.3
06	10.6	9.5	9.7	10.7	30.1	21.0	23.8	29.2	26.2	25.0	20.8	25.8	23.7	95	86	94	91	5.1	44	322	-------	1	5	8	5	1.3	2.9
07	11.4	9.0	9.1	10.6	31.1	22.0	24.8	28.4	26.2	25.7	21.9	26.0	23.1	94	90	91	90	6.2	53	366	-------	6	8	8	7	1.0	3.4
08	10.6	8.9	8.3	9.8	29.8	22.9	24.2	28.6	26.0	25.6	22.2	26.0	18.4	98	89	74	91	1.2	10	226	-------	6	7	8	7	1.6	1.1
09	10.9	8.9	8.9	10.1	31.8	20.8	23.6	31.6	26.6	25.5	20.2	24.2	22.5	93	70	91	92	4.4	38	380	-------	2	5	5	4	1.2	4.5
10	10.2	8.7	8.9	10.1	30.4	21.2	22.8	29.2	26.6	25.4	19.9	24.6	22.0	96	81	85	89	2.4	21	306	-------	8	8	8	8	1.5	2.9
11	11.1	10.3	9.5	10.7	31.2	21.8	23.6	30.1	26.8	25.9	20.9	21.8	23.0	96	68	88	89	6.9	59	387	-------	7	8	4	6	1.6	4.0
12	11.9	9.8	10.5	11.8	30.0	22.0	22.8	27.4	25.4	24.6	19.9	23.2	21.9	97	85	91	91	1.8	16	164	-------	8	6	5	6	1.0	1.2
13	11.1	11.4	9.9	11.2	30.0	20.1	23.0	29.4	26.2	24.8	19.2	23.3	21.5	92	76	85	89	8.8	76	415	-------	0	2	8	3	1.9	1.2
14	11.9	9.7	9.7	11.3	30.2	21.2	24.4	30.0	27.0	25.7	21.6	22.6	21.8	95	71	82	89	9.8	85	434	-------	0	2	8	3	1.8	1.2
15	12.1	9.5	9.9	10.9	31.5	23.0	25.2	29.8	27.2	26.1	21.1	22.7	22.8	87	72	84	70	8.0	69	416	-------	2	2	8	4	1.8	1.2
16	11.8	8.7	9.4	10.5	31.8	22.0	24.0	29.8	27.4	26.4	21.1	23.9	22.7	95	76	84	86	8.6	74	393	-------	1	1	7	3	1.4	1.2
17	10.9	9.3	10.3	10.3	31.9	23.0	25.0	29.8	27.2	26.5	22.4	23.1	24.4	95	74	91	92	6.7	58	373	-------	8	7	8	8	1.3	1.2
18	9.7	9.7	11.3	11.1	32.0	23.5	24.8	27.4	23.8	25.2	22.2	22.8	20.5	95	84	93	94	3.8	33	309	-----11	8	8	8	8	1.2	5.2
19	12.5	10.3	9.9	11.5	31.0	21.5	23.6	30.4	26.6	25.1	20.6	26.3	20.6	95	82	90	91	7.4	64	420	-----1	5	4	8	6	1.6	3.3
20	13.8	11.5	11.1	12.7	30.0	21.8	24.8	29.0	26.4	25.2	21.4	21.6	20.3	92	72	79	91	8.4	73	396	-------	3	3	1	2	1.4	4.1
21	13.4	11.8	10.7	12.7	30.0	21.6	22.8	30.2	26.6	25.0	21.7	24.5	22.4	96	77	86	89	9.3	81	422	-------	3	2	1	2	1.7	5.2
22	13.0	10.6	10.6	12.1	31.0	19.8	22.8	30.0	26.6	24.7	18.6	23.8	22.0	90	75	85	87	7.4	64	382	-------	0	3	3	2	1.6	3.9
23	12.1	10.9	10.9	12.1	30.5	21.0	22.6	29.8	26.2	25.8	19.1	23.2	19.1	93	74	80	89	8.6	75	329	-------	0	3	3	2	1.8	5.0
24	13.3	11.4	11.0	12.6	30.8	21.0	22.6	29.0	27.0	25.6	19.7	23.1	22.9	97	77	86	89	9.7	84	416	-------	1	2	4	2	1.6	3.5
25	12.3	9.9	10.6	11.8	31.0	22.0	23.6	29.4	25.4	25.1	21.0	23.7	21.5	97	78	89	92	7.0	61	287	-------	3	8	8	6	1.1	2.2
26	12.6	10.1	9.3	11.6	30.1	20.8	23.0	28.6	25.8	24.9	19.5	21.0	22.0	93	75	89	88	5.3	46	297	-------	4	7	8	6	1.8	3.0
27	11.8	9.5	9.4	11.1	30.9	20.0	21.0	29.6	26.8	25.0	17.8	22.8	22.6	96	74	86	90	7.0	61	350	-------	4	5	8	6	1.6	4.6
28	10.9	9.4	9.4	10.7	30.0	21.6	24.2	28.8	25.6	24.8	20.3	24.0	22.5	90	81	92	92	3.1	27	300	-------	5	8	7	7	1.5	4.1
29	10.5	8.6	8.3	10.4	30.0	21.8	24.2	30.0	26.8	25.4	20.3	23.8	23.2	90	75	86	90	9.0	78	386	-------	1	1	8	3	1.5	3.3
30	10.1	8.3	8.1	10.0	31.2	22.0	24.8	31.4	26.8	24.8	21.8	24.7	22.8	94	72	86	89	7.6	66	350	-------	1	3	8	4	1.5	4.2
	11.5	9.6	9.6	11.0	30.7	21.6	23.9	29.5	26.2	25.3	20.6	23.8	22.2	93	78	88	90	191.6	55	354		4	5	7	5	43.6	94.1

ESTACION METEOROLOGICA DE PUNTARENAS

AÑO 1971 MES DICIEMBRE

Long. 84° 50'W Lat. 09° 58'N Elevación 3 m

DIA	PRESION ATMOSFERICA Reducida a 0°C y gravedad normal 900 +				TEMPERATURA DEL AIRE						HUMEDAD DEL AIRE Tensión de Vapor			Humedad Relativa				SOL Y RADIACION GLOBAL			TIEMPO METEOROS	NUBOSIDAD				EVAPO-	
	I	II	III	P	MAX	MIN	I	II	III	T	I	II	III	I	II	III	U	HORAS	%	CAL		I	II	III	N	PICHE	TANQUE
01	10.5	9.5	9.4	10.7	29.4	23.8	24.8	29.2	26.4	25.5	21.1	23.5	23.0	90	78	89	92	.9	08	35	-------	8	7	6	7	1.2	1.5
02	10.6	9.3	8.9	10.7	31.4	19.5	22.0	31.0	26.4	24.9	18.7	22.9	22.8	95	68	89	87	7.9	69	400	-------	6	4	8	6	1.7	4.6
03	9.5	7.7	7.5	9.6	30.6	19.5	21.4	30.4	26.2	24.7	18.2	25.0	23.1	96	77	91	88	5.6	57	336	-------	4	3	8	5	2.6	4.2
04	9.4	7.4	7.0	9.3	30.4	20.3	23.6	29.8	26.9	25.6	19.2	23.5	22.7	93	75	86	87	9.1	79	382	-------	1	2	4	2	1.7	4.1
05	9.8	7.8	8.1	9.7	31.2	20.4	21.4	29.6	26.6	25.1	18.4	24.4	22.6	96	79	87	89	4.9	34	291	-------	5	3	7	5	1.6	3.7
06	9.8	8.1	8.1	9.9	30.8	20.4	23.0	30.4	27.2	25.3	20.2	21.1	22.6	97	65	87	88	9.4	82	380	-------	1	3	8	4	1.4	5.0
07	9.5	7.8	7.5	9.3	31.0	21.5	22.8	30.8	27.0	25.9	20.3	22.6	23.7	98	68	89	88	9.6	83	396	-------	1	1	1	1	1.9	6.3
08	9.8	7.5	7.0	9.1	31.8	21.0	22.4	30.8	27.2	25.7	19.5	25.5	23.2	97	77	86	89	8.4	73	353	-------	2	1	1	1	1.7	4.0
09	8.5	6.6	6.6	8.4	32.1	20.0	23.4	29.6	27.0	25.6	19.9	23.8	23.7	93	75	89	88	9.2	80	388	-------	1	1	8	3	1.7	5.1
10	9.3	7.4	7.4	9.2	32.0	21.0	23.2	31.6	27.5	26.3	20.1	24.2	26.8	95	70	81	87	9.8	85	393	-------	1	1	4	2	1.9	5.0
11	8.7	8.3	8.1	9.4	31.0	20.0	23.0	30.4	27.4	26.1	18.8	23.2	22.7	90	78	84	87	9.4	82	379	-------	1	5	2	3	1.9	4.9
12	9.8	7.1	7.1	9.3	31.8	21.1	25.0	30.0	27.8	26.0	22.1	23.8	24.9	94	75	75	83	10.0	87	407	-------	3	0	5	3	2.5	6.3
13	9.1	7.1	6.5	8.6	31.0	21.0	23.8	30.6	27.2	26.3	20.2	22.7	20.2	92	70	75	85	9.8	85	-	-------	0	0	0	0	2.1	4.8
14	8.3	7.1	6.7	8.5	32.5	20.5	23.2	31.6	28.2	26.0	18.8	23.9	22.3	88	73	78	80	9.9	86	375	-------	0	5	7	4	2.9	5.5
15	10.5	8.3	9.0	10.3	32.0	18.0	21.0	31.0	27.0	25.1	16.1	24.2	22.7	88	72	84	85	9.8	85	395	-------	0	0	1	0	1.8	3.7
16	10.9	9.1	9.1	10.6	32.0	18.9	22.6	31.0	27.4	25.3	17.4	24.7	24.8	85	72	90	85	9.7	84	398	-------	0	0	0	0	2.2	5.0
17	10.5	8.1	8.2	10.2	34.5	20.0	22.8	33.6	27.4	25.8	17.9	23.6	24.8	87	61	89	82	9.7	84	437	-------	0	0	0	0	2.7	5.3
18	10.6	8.9	8.9	10.6	34.2	20.0	23.6	33.6	27.6	25.8	17.9	21.6	20.8	82	56	75	77	9.9	86	396	-------	0	0	0	0	4.4	6.8
19	10.5	8.3	8.2	9.9	32.0	20.2	26.8	33.6	27.4	26.1	20.6	23.6	23.5	78	61	86	82	9.9	86	407	-------	0	0	1	0	2.2	2.5
20	10.6	8.9	8.6	10.5	32.2	18.8	20.6	31.0	27.6	24.8	16.5	23.3	22.9	91	70	82	82	9.9	86	399	-------	0	2	1	1	2.5	8.3
21	11.3	9.8	9.5	11.0	31.8	18.8	20.8	30.6	27.2	24.9	17.3	25.1	23.2	95	77	86	87	8.9	77	379	-------	0	2	2	1	2.2	3.2
22	10.2	9.7	9.8	11.3	33.4	20.6	23.6	31.8	27.6	25.8	17.9	25.4	23.3	82	72	85	81	8.7	76	375	-------	0	2	0	0	2.0	4.8
23	9.0	8.5	8.1	9.8	32.4	19.6	23.0	31.6	26.4	26.0	18.9	23.4	22.5	90	67	88	80	9.3	81	393	-------	1	2	7	3	2.7	5.1
24	10.2	8.2	8.6	10.0	33.8	21.2	24.2	33.0	27.2	26.4	19.8	24.9	22.6	88	71	84	77	8.9	77	-	-------	1	0	3	1	2.7	6.0
25	11.5	8.2	8.6	11.4	32.6	21.0	22.2	33.0	27.2	25.5	18.6	24.9	22.6	93	71	84	84	7.0	61	368	-------	8	0	0	3	2.8	2.1
26	10.6	8.7	8.3	11.3	31.0	21.2	22.4	32.4	27.2	25.0	17.4	23.8	23.2	94	70	88	84	10.0	87	395	-------	1	0	1	1	1.7	3.0
27	12.5	9.9	9.9	11.5	32.0	19.0	22.0	30.8	27.0	25.1	18.0	18.2	20.2	92	57	75	88	9.4	82	388	-------	0	1	1	1	2.3	4.9
28	11.8	8.2	8.2	10.6	31.6	19.2	22.4	30.8	27.2	25.1	17.9	19.9	22.6	88	60	84	84	8.5	74	382	-------	0	1	1	1	2.8	7.6
29	9.9	6.6	6.2	8.4	34.0	21.0	23.0	31.2	27.4	26.2	18.5	24.0	22.0	88	71	81	84	5.0	43	342	-------	4	6	8	6	3.0	5.4
30	8.1	5.7	5.3	7.6	33.5	22.0	22.4	31.0	27.8	26.6	19.2	22.1	22.2	95	66	80	83	4.5	39	311	-------	6	5	8	6	2.7	5.2
31	8.1	7.4	5.8	8.0	31.8	22.0	24.0	29.6	27.6	26.0	19.7	23.2	21.1	89	75	77	85	1.7	16	248	-------	5	6	7	6	1.3	2.2
	10.0	8.1	7.9	9.8	32.0	20.4	22.9	31.1	27.2	25.6	18.9	23.4	22.9	91	70	84	85	254.7	71	327		2	2	4	2	68.8	146.1

Identificación 078 003 Observador Miguel Chacón y Alvaro Brenes

ESTACION METEOROLOGICA DE PUNTARENAS AÑO 1971 MES NOVIEMBRE

RACION		PRECIPITACION		VALORES MAXIMOS EN PERIODOS FIJOS								VIENTO FRECUENCIA Y VELOCIDAD MEDIA SEGUN CADA DIRECCION									DIA
VIENTO	Temperatura Agua	TOTAL	DURACION	5'	10'	15'	30'	1h	2h	6h	12h	N	NE	E	SE	S	SW	W	NW	C	
–	–	.0	–	–	–	–	–	–	–	–	–	02	03	10	04	01	04	01	05	05	07	03	09	00	00	00	00	02	01
–	–	4.1	2.00	4.8	3.6	3.6	2.8	2.8	2.0	–	–	02	03	07	04	02	04	03	07	03	07	04	07	00	00	00	00	01	02
–	–	9.0	4.30	13.2	9.0	9.2	6.4	4.6	5.0	–	–	04	05	08	04	02	04	01	03	04	05	04	10	00	00	00	00	01	03
–	–	.0	–	–	–	–	–	–	–	–	–	03	03	07	03	03	04	03	06	04	07	03	06	00	00	00	00	01	04
–	–	1.3	1.30	3.6	2.4	2.4	1.2	1.0	–	–	–	02	03	07	04	06	03	02	05	05	07	00	00	00	00	00	00	02	05
–	–	.0	–	–	–	–	–	–	–	–	–	03	03	09	04	02	04	03	07	05	06	01	07	00	00	00	00	01	06
–	–	.8	.05	9.6	–	–	–	–	–	–	–	02	05	07	04	01	04	04	05	05	08	04	06	00	00	00	00	01	07
–	–	.0	–	–	–	–	–	–	–	–	–	02	07	07	04	01	06	06	06	02	06	03	05	02	12	00	00	01	08
–	–	.0	–	–	–	–	–	–	–	–	–	04	03	02	03	00	00	04	06	08	07	03	03	00	00	01	03	02	09
–	–	.0	–	–	–	–	–	–	–	–	–	01	04	04	03	01	04	04	03	06	06	01	04	05	08	00	00	02	10
–	–	.0	–	–	–	–	–	–	–	–	–	02	03	07	04	00	00	00	00	07	06	05	08	01	04	01	03	01	11
–	–	.0	–	–	–	–	–	–	–	–	–	01	04	07	04	02	03	03	03	05	03	07	02	04	01	03	02	12
–	–	.0	–	–	–	–	–	–	–	–	–	04	03	04	04	03	03	01	03	08	07	02	08	01	05	00	00	01	13
–	–	.0	–	–	–	–	–	–	–	–	–	02	03	04	03	02	04	03	07	06	08	02	07	00	00	02	04	03	14
–	–	.0	–	–	–	–	–	–	–	–	–	02	04	05	03	05	04	02	08	03	10	04	08	00	00	03	07	00	15
–	–	1.6	.10	16.8	9.6	–	–	–	–	–	–	03	03	07	04	01	06	02	08	04	07	05	08	00	00	00	00	02	16
–	–	.0	–	–	–	–	–	–	–	–	–	02	03	04	03	03	04	02	06	08	08	01	07	00	00	00	00	04	17
–	–	11.0	2.50	39.6	27.6	19.2	10.0	6.3	5.1	–	–	02	03	08	03	02	05	03	05	03	08	04	08	01	05	01	04	02	18
–	–	50.9	1.50	96.0	63.0	60.0	51.0	42.0	–	–	–	02	04	06	07	02	05	02	07	02	06	04	12	03	09	00	00	03	19
–	–	.0	–	–	–	–	–	–	–	–	–	02	03	03	04	05	05	02	08	07	07	00	00	00	00	01	05	04	20
–	–	.0	–	–	–	–	–	–	–	–	–	00	00	07	04	05	05	00	00	11	06	00	00	00	00	00	00	01	21
–	–	.0	–	–	–	–	–	–	–	–	–	01	03	05	04	04	04	04	08	05	07	02	07	00	00	00	00	03	22
–	–	.0	–	–	–	–	–	–	–	–	–	00	00	04	04	04	03	01	03	08	06	02	06	00	00	00	00	05	23
–	–	.0	–	–	–	–	–	–	–	–	–	01	04	08	04	05	05	02	09	08	07	00	00	00	00	00	00	00	24
–	–	1.1	.10	9.6	6.6	–	–	–	–	–	–	01	03	09	03	01	05	05	05	02	06	03	08	01	08	00	00	02	25
–	–	.5	.10	4.8	3.0	–	–	–	–	–	–	01	04	07	04	03	04	03	05	09	05	00	00	00	00	00	00	01	26
–	–	.0	–	–	–	–	–	–	–	–	–	01	03	08	03	04	03	01	10	05	08	03	07	01	07	00	00	01	27
–	–	3.1	.20	24.0	16.2	–	–	–	–	–	–	02	03	08	04	04	05	03	08	05	08	01	09	00	00	00	00	01	28
–	–	.0	–	–	–	–	–	–	–	–	–	02	04	02	04	03	06	01	06	08	08	02	06	01	07	00	00	05	29
–	–	.0	–	–	–	–	–	–	–	–	–	04	03	04	03	06	04	01	04	03	07	04	06	00	00	01	07	01	30
		83.4		96.0	63.0	60.0	51.0	42.0	5.9			8	4	25	4	12	4	10	6	23	7	10	7	3	7	2	5	8	

Identificación 078 003 Observador

ESTACION METEOROLOGICA DE PUNTARENAS AÑO 1971 MES DICIEMBRE

RACION		PRECIPITACION		VALORES MAXIMOS EN PERIODOS FIJOS								VIENTO FRECUENCIA Y VELOCIDAD MEDIA SEGUN CADA DIRECCION									DIA
VIENTO	Temperatura Agua	TOTAL	DURACION	5'	10'	15'	30'	1h	2h	6h	12h	N	NE	E	SE	S	SW	W	NW	C	
–	–	.0	–	–	–	–	–	–	–	–	–	02	03	06	03	03	04	00	00	05	06	02	07	05	05	00	00	01	01
–	–	.0	–	–	–	–	–	–	–	–	–	01	03	09	03	01	04	02	07	06	06	02	08	01	06	01	03	01	02
–	–	.0	–	–	–	–	–	–	–	–	–	01	03	12	04	02	04	01	07	03	07	05	07	00	00	00	00	00	03
–	–	.0	–	–	–	–	–	–	–	–	–	02	03	05	04	04	04	05	07	03	09	04	09	00	00	00	00	01	04
–	–	.0	–	–	–	–	–	–	–	–	–	01	03	08	04	02	05	03	05	04	07	03	07	00	00	01	04	02	05
–	–	.0	–	–	–	–	–	–	–	–	–	00	00	10	04	03	04	00	00	06	07	04	06	00	00	00	00	01	06
–	–	.0	–	–	–	–	–	–	–	–	–	02	03	05	04	01	04	05	05	07	07	03	08	00	00	00	00	01	07
–	–	.0	–	–	–	–	–	–	–	–	–	01	04	10	04	03	05	03	07	03	09	00	00	04	09	00	00	00	08
–	–	.0	–	–	–	–	–	–	–	–	–	01	04	09	04	00	00	03	06	04	05	06	10	00	00	00	00	01	09
–	–	.0	–	–	–	–	–	–	–	–	–	02	04	07	05	03	05	02	07	05	07	04	09	00	00	01	04	00	10
–	–	.0	–	–	–	–	–	–	–	–	–	02	04	02	04	04	04	01	05	08	07	04	08	00	00	01	05	02	11
–	–	.0	–	–	–	–	–	–	–	–	–	02	03	11	08	00	00	04	08	01	10	02	09	00	00	00	00	04	12
–	–	.0	–	–	–	–	–	–	–	–	–	02	04	09	03	02	06	01	07	09	08	00	00	00	00	00	00	01	13
–	–	.0	–	–	–	–	–	–	–	–	–	01	05	06	03	05	07	02	05	05	08	02	09	02	08	00	00	01	14
–	–	.0	–	–	–	–	–	–	–	–	–	00	00	10	04	00	00	04	04	05	08	04	07	00	00	00	00	01	15
–	–	.0	–	–	–	–	–	–	–	–	–	03	06	08	04	01	03	03	05	06	08	03	09	00	00	00	00	00	16
–	–	.0	–	–	–	–	–	–	–	–	–	03	04	06	03	00	00	03	06	03	08	08	09	00	00	00	00	01	17
–	–	.0	–	–	–	–	–	–	–	–	–	01	16	10	09	03	07	02	06	05	08	01	08	00	00	00	00	02	18
–	–	.0	–	–	–	–	–	–	–	–	–	00	00	07	05	06	06	03	06	08	09	00	00	00	00	00	00	00	19
–	–	.0	–	–	–	–	–	–	–	–	–	01	04	08	04	03	05	01	03	06	09	03	08	01	06	00	00	01	20
–	–	.0	–	–	–	–	–	–	–	–	–	03	03	08	04	04	04	01	03	07	08	01	12	00	00	00	00	00	21
–	–	.0	–	–	–	–	–	–	–	–	–	03	04	03	03	05	04	02	04	07	08	04	09	00	00	00	00	00	22
–	–	1.9	.20	18.0	10.8	7.6	–	–	–	–	–	00	00	03	04	05	05	00	00	05	08	07	09	02	04	01	05	01	23
–	–	.0	–	–	–	–	–	–	–	–	–	01	04	09	04	02	06	03	09	02	06	04	08	01	04	00	00	02	24
–	–	.0	–	–	–	–	–	–	–	–	–	01	05	07	04	04	04	00	00	08	07	03	08	00	00	00	00	01	25
–	–	.0	–	–	–	–	–	–	–	–	–	00	00	06	04	04	03	03	03	10	08	00	00	00	00	00	00	01	26
–	–	.0	–	–	–	–	–	–	–	–	–	00	00	06	04	04	04	00	00	07	07	04	06	00	00	00	00	03	27
–	–	.0	–	–	–	–	–	–	–	–	–	00	00	10	04	03	06	02	08	04	09	03	08	01	08	00	00	01	28
–	–	.0	–	–	–	–	–	–	–	–	–	01	05	06	03	06	09	00	00	07	09	00	00	00	00	01	04	03	29
–	–	.0	–	–	–	–	–	–	–	–	–	01	04	04	03	06	07	04	06	04	09	02	05	00	00	00	00	03	30
–	–	.0	–	–	–	–	–	–	–	–	–	02	04	07	04	00	00	01	04	07	07	02	08	03	06	00	00	02	31
		1.9		18.0	10.8	7.6						5	4	31	4	12	5	9	6	23	8	12	8	3	7	1	4	5	

A/081-003/1

ESTACION METEOROLOGICA DE LIMON

AÑO 1971 MES ENERO

Long. 83° 03' W Lat. 10° 00 N Elevación 3 m.

DIA	PRESION ATMOSFERICA Reducida a 0°C y gravedad normal 900 +				TEMPERATURA DEL AIRE						HUMEDAD DEL AIRE Tensión de Vapor			Humedad Relativa				SOL Y RADIACION GLOBAL			TIEMPO METEOROS	NUBOSIDAD				EVAPO-	
	I	II	III	P	MAX	MIN	I	II	III	T	I	II	III	I	II	III	U	HORAS	%	CAL		I	II	III	N	PICHE	TANQUE
01	09.1	07.6	07.6	08.6	26.5	21.0	23.4	25.4	23.8	23.2	20.9	22.0	21.0	97	91	95	95	.0	00	154	--1---	-	-	-	-	.4	.6
02	09.4	08.4	08.2	08.7	26.5	22.0	22.8	26.2	24.4	23.5	20.0	21.5	21.3	97	85	94	93	.1	01	212	--1---	-	-	-	-	1.8	.1
03	08.4	07.2	07.4	08.2	30.2	22.5	22.8	27.0	24.8	24.7	20.0	22.4	22.0	97	84	94	89	4.4	38	375	--1---	-	-	-	-	.6	2.6
04	09.0	07.5	07.2	08.4	30.0	22.2	23.2	28.8	26.0	21.1	20.6	22.6	22.1	97	76	88	88	7.0	61	375	-1----	-	-	-	-	1.3	4.1
05	10.0	07.9	08.3	09.5	30.0	22.0	22.2	29.0	26.0	24.7	19.3	23.3	21.6	97	78	86	88	6.5	57	433	--1---	-	-	-	-	1.4	3.3
06	11.9	10.8	10.4	10.2	27.5	21.5	23.4	24.2	24.2	23.4	20.9	21.4	21.4	97	95	95	92	.6	05	154	--1---	-	-	-	-	.4	.4
07	12.3	10.6	10.3	11.1	31.0	21.0	23.0	30.4	26.4	25.1	20.0	22.2	21.2	95	68	82	86	7.4	65	385	--1---	-	-	-	-	1.3	2.6
08	12.4	11.0	11.1	11.8	28.0	21.0	22.2	25.2	24.0	22.2	19.3	21.2	21.1	97	89	95	92	.5	04	221	------	-	-	-	-	.5	1.0
09	12.7	09.9	09.2	11.2	30.0	21.0	22.2	29.4	26.0	24.0	19.3	20.0	20.8	97	65	95	86	5.6	50	385	------	-	-	-	-	1.4	3.0
10	11.8	09.7	09.5	10.8	29.0	21.0	22.2	27.8	26.2	24.8	19.1	21.6	21.3	95	77	83	85	9.1	79	462	------	-	-	-	-	1.8	2.9
11	11.4	10.2	10.7	11.0	29.0	21.5	22.2	28.2	25.4	24.1	19.3	21.0	21.7	97	73	89	89	3.7	32	334	------	-	-	-	-	1.2	3.1
12	12.3	11.5	11.6	11.9	29.5	20.5	23.0	28.6	25.4	24.0	20.0	22.3	20.2	95	76	83	83	5.2	45	356	--1---	-	-	-	-	1.2	2.4
13	12.3	12.0	13.0	13.2	29.2	20.0	21.4	26.4	24.2	22.7	18.1	20.1	20.8	95	78	91	89	2.8	24	279	--1---	-	-	-	-	1.1	2.8
14	13.8	12.3	12.8	13.8	29.0	20.2	21.4	27.8	25.8	24.3	18.5	21.2	20.4	97	76	82	87	9.2	80	452	------	-	-	-	-	1.7	4.5
15	14.6	13.4	13.2	14.3	31.0	20.5	22.8	28.8	26.8	25.9	19.0	21.5	20.1	92	72	76	85	7.1	62	414	--1---	-	-	-	-	1.5	3.2
16	15.6	13.8	14.0	14.7	29.5	21.2	22.2	28.0	23.6	23.4	18.7	20.0	18.7	93	70	86	86	2.7	23	317	------	-	-	-	-	1.5	3.0
17	14.7	12.3	12.0	13.6	27.5	20.0	20.0	27.2	23.0	21.7	16.6	19.7	18.7	95	73	88	89	.2	02	231	--1---	-	-	-	-	.7	.8
18	13.1	11.8	11.1	12.8	29.0	20.2	20.8	27.8	25.0	23.7	17.8	19.0	19.7	96	68	83	91	6.4	56	442	------	-	-	-	-	1.5	3.3
19	13.6	12.6	13.0	13.2	29.0	20.5	23.2	28.8	26.0	23.9	20.6	22.6	22.1	97	76	88	94	7.7	67	394	------	-	-	-	-	1.6	3.8
20	17.2	16.0	16.6	17.0	29.5	21.5	22.2	28.2	26.2	24.5	18.4	19.6	17.6	92	68	70	85	6.9	60	433	------	-	-	-	-	2.0	4.0
21	17.2	15.4	14.8	15.2	28.5	18.5	21.2	27.4	24.2	22.9	16.6	19.6	18.7	88	71	83	84	5.6	49	433	------	-	-	-	-	1.4	3.9
22	13.9	13.1	12.2	13.6	22.0	20.5	20.6	21.8	21.6	20.6	17.6	17.9	18.4	96	92	95	89	.0	00	125	--1---	-	-	-	-	.4	.2
23	11.6	10.8	10.2	11.6	29.7	20.2	22.0	29.2	25.6	24.6	19.2	23.2	21.2	97	76	86	89	7.1	62	442	------	-	-	-	-	1.3	3.0
24	13.5	12.0	11.5	12.7	30.1	22.4	22.8	29.0	26.0	24.9	20.0	21.4	20.6	96	71	82	86	8.5	74	481	--1---	-	-	-	-	1.5	4.6
25	13.4	12.3	12.4	13.4	29.7	19.0	19.8	28.0	25.6	22.9	16.4	18.9	19.8	95	67	80	84	5.6	49	423	------	-	-	-	-	2.0	3.8
26	13.1	12.2	11.0	13.2	29.5	18.0	19.0	28.4	26.4	24.3	15.3	21.7	21.2	93	75	82	83	9.4	82	491	------	-	-	-	-	2.0	4.0
27	13.0	13.2	12.7	13.5	29.0	20.8	21.0	25.6	25.8	22.7	17.7	19.8	19.3	95	80	77	88	3.9	34	308	--1---	-	-	-	-	1.1	1.5
28	13.2	13.0	12.6	13.4	30.5	19.5	20.4	29.4	26.4	23.7	16.6	20.4	18.3	94	66	71	82	8.3	72	471	------	-	-	-	-	2.0	4.5
29	14.7	13.6	12.0	14.0	30.0	19.2	20.2	29.0	26.2	23.2	17.0	18.4	18.4	97	61	72	83	7.3	63	442	--1---	-	-	-	-	1.9	3.8
30	12.4	11.1	10.3	12.0	30.0	19.5	20.4	28.2	24.8	22.9	17.0	18.5	20.9	95	64	89	87	1.9	17	308	--1---	-	-	-	-	1.3	1.8
31	11.8	11.2	10.8	11.8	31.0	19.5	21.8	29.4	26.0	23.9	18.6	20.4	19.6	95	66	78	87	1.7	15	337	------	-	-	-	-	1.2	2.8
	12.7	11.4	11.2	12.2	29.1	20.6	21.8	27.7	25.2	23.6	18.7	20.8	20.3	95	75	85	88	152.4	43	357						41.0	85.4

ESTACION METEOROLOGICA DE LIMON

AÑO 1971 MES FEBRERO

Long. 83 03' W Lat. 10° 00' N Elevación 3 m.

DIA	PRESION ATMOSFERICA Reducida a 0°C y gravedad normal 900 +				TEMPERATURA DEL AIRE						HUMEDAD DEL AIRE Tensión de Vapor			Humedad Relativa				SOL Y RADIACION GLOBAL			TIEMPO METEOROS	NUBOSIDAD				EVAPO-	
	I	II	III	P	MAX	MIN	I	II	III	T	I	II	III	I	II	III	U	HORAS	%	CAL		I	II	III	N	PICHE	TANQUE
01	13.0	12.5	11.7	13.0	29.0	19.2	20.4	27.6	26.2	24.4	16.7	19.1	19.5	93	69	76	85	9.7	84	461	------	6	6	6	6	2.0	4.4
02	14.5	13.3	11.9	13.7	29.5	19.2	21.8	25.6	25.4	22.5	18.3	19.8	19.5	93	80	80	80	4.5	39	363	--1---	8	6	5	6	1.4	1.7
03	13.8	12.5	11.3	13.0	30.0	18.5	20.8	27.8	24.2	23.1	17.8	19.0	19.8	96	72	91	87	5.3	46	392	--1---	8	8	6	7	1.6	3.0
04	11.8	11.0	9.5	11.1	29.5	20.5	21.4	29.0	25.0	23.2	17.8	19.9	20.1	93	66	84	88	2.1	18	334	------	8	8	7	7	1.4	2.8
05	11.1	10.5	9.1	11.1	28.3	19.5	20.8	27.4	25.6	23.2	17.8	21.0	20.5	96	77	83	89	7.2	62	461	--1---	-	6	6	7	1.3	3.6
06	10.7	10.3	9.0	10.7	29.5	19.6	20.6	29.0	25.8	23.4	17.2	21.0	20.4	95	70	82	86	4.9	42	412	------	6	7	4	5	1.4	3.2
07	10.5	9.9	8.6	10.2	29.0	19.0	20.6	28.0	25.8	24.4	17.6	21.5	20.4	96	76	82	88	9.3	79	530	------	4	6	4	4	2.0	4.6
08	10.7	11.5	11.3	11.5	28.4	20.6	22.0	26.4	24.4	23.6	19.2	21.2	19.7	97	82	86	91	4.7	40	383	--1---	2	8	8	6	1.5	3.5
09	12.9	12.9	12.1	13.5	29.5	19.8	20.4	28.8	25.6	23.2	17.0	19.2	20.5	95	65	83	88	.7	06	275	--1---	7	8	5	6	1.4	2.0
10	15.4	15.4	13.0	15.1	30.0	19.5	19.8	24.4	25.0	22.7	16.4	19.0	18.3	95	83	78	88	4.6	39	432	--1---	3	8	8	6	1.4	2.8
11	14.5	13.1	11.8	13.8	30.5	20.5	21.8	29.8	26.0	24.1	17.3	18.4	18.9	88	58	75	85	6.7	57	520	--1---	7	4	7	6	2.1	4.3
12	13.9	12.9	12.1	13.5	29.5	18.2	19.6	27.4	24.4	22.7	14.7	18.5	18.0	86	68	78	84	5.2	44	441	--1---	2	4	2	2	2.1	3.4
13	13.8	12.9	12.2	13.7	28.8	18.2	20.2	27.4	24.8	23.2	16.8	19.6	18.1	95	71	77	86	5.8	50	481	--1---	3	7	6	5	1.9	3.6
14	13.8	12.6	12.3	13.7	30.0	17.5	19.6	28.4	24.6	23.2	15.3	16.6	19.2	89	57	83	83	8.3	71	491	--1---	1	4	6	3	2.2	4.3
15	13.0	11.8	11.1	12.7	29.5	20.8	21.2	27.4	24.6	23.4	17.9	20.3	20.3	95	74	87	90	2.5	21	353	--1---	8	8	8	8	1.0	2.6
16	12.3	12.3	11.4	12.5	29.0	20.0	21.8	25.8	25.4	23.3	18.9	19.3	20.2	97	77	83	89	4.5	38	373	--1---	5	6	2	4	1.1	2.3
17	13.3	12.7	12.7	13.4	28.8	19.0	20.7	28.8	24.8	23.4	16.5	20.0	20.2	93	67	86	88	7.0	60	510	------	2	4	6	4	2.0	4.2
18	14.7	13.5	12.2	14.1	30.0	19.2	20.2	28.4	26.0	23.7	17.1	20.2	19.6	96	69	78	85	8.7	74	550	--1---	5	5	0	3	1.9	4.8
19	14.1	13.0	12.2	13.7	29.2	19.2	21.0	28.2	24.0	23.4	17.7	21.0	18.8	95	73	84	87	9.1	77	540	------	0	2	2	1	2.0	5.2
20	13.8	12.1	10.7	12.7	29.8	19.5	21.0	28.8	26.2	23.6	17.0	20.5	19.6	91	69	78	82	9.7	82	540	------	2	1	1	1	2.0	5.2
21	10.7	10.1	9.4	11.0	30.5	18.5	20.6	29.2	25.8	24.1	17.1	19.2	20.2	95	64	82	80	10.5	89	550	------	0	3	3	2	2.0	4.7
22	11.7	10.5	9.4	11.3	30.0	20.2	23.0	29.2	25.6	25.0	19.8	21.7	21.4	95	71	88	83	10.1	86	510	--1---	1	2	7	3	2.4	5.4
23	11.7	10.5	8.7	11.1	30.8	21.0	21.8	28.0	26.4	24.8	18.1	20.9	21.1	93	74	82	84	6.2	53	481	--1---	7	7	7	7	2.0	5.3
24	11.8	10.9	9.5	11.3	31.5	20.6	21.8	29.2	24.4	23.7	18.8	21.6	22.3	97	71	94	89	2.6	22	304	--1---	7	8	8	7	1.3	2.7
25	11.0	10.7	9.8	10.9	30.5	20.2	23.2	28.6	24.2	24.4	20.3	23.5	19.4	95	60	86	88	2.3	19	314	--1---	8	8	7	7	1.1	2.0
26	11.5	10.6	9.8	11.3	30.0	20.5	22.0	28.6	26.2	24.7	18.7	21.9	21.4	95	75	85	86	3.7	31	441	--1---	8	8	7	7	1.6	3.7
27	12.2	10.9	9.8	11.5	27.8	22.0	22.4	27.4	25.0	23.6	19.1	22.2	21.3	95	81	90	90	.0	00	216	--1---	8	8	8	8	.7	.7
28	11.3	9.8	9.0	10.6	31.0	22.0	23.6	28.4	24.0	24.6	20.7	21.1	21.3	95	76	95	89	3.2	27	402	------	7	7	8	7	1.6	3.0
	12.6	11.8	10.8	12.3	29.6	19.7	21.2	28.0	25.2	23.7	17.8	20.3	20.0	94	71	83	86	159.1	48	431		5	6	6	5	46.4	98.5

Identificación 081 003 — Observador R. Robinson, Rolando Pérez — ESTACION METEOROLOGICA DE LIMON — AÑO 1971 — MES ENERO

RACION		PRECIPITACION		VALORES MAXIMOS EN PERIODOS FIJOS								VIENTO FRECUENCIA Y VELOCIDAD MEDIA SEGUN CADA DIRECCION									DIA
VIENTO	Temperatura Agua	TOTAL	DURACION	5'	10'	15'	30'	1h	2h	6h	12h	N	NE	E	SE	S	SW	W	NW	C	
-	24.5	82.1	11.41	74.4	-	64.0	49.8	32.9	-	-	-	02	05	00	00	00	00	00	00	00	01
												06	05	12	05	02	06	02	06	02	
-	24.0	26.4	7.20	25.2	-	15.6	9.2	5.9	-	-	-	00	00	00	00	00	00	00	01	03	02
												21	00	01	07	01					
-	25.7	30.9	3.43	49.2	-	35.2	27.4	18.7	-	-	-	03	12	01	06	01	11	00	00	00	03
												00	03	04	11	04	03	07	02		
-	27.2	.5	-	-	-	-	-	-	-	-	-	12	07	00	00	00	00	00	00	00	03
												06	03	00	00	00	00	06			
-	26.8	42.3	3.50	69.6	-	46.0	39.8	27.6	-	-	-	09	05	03	09	01	05	00	00	00	00
												03	05	01	05	01	05	06			
-	24.4	56.2	8.47	57.6	-	33.6	24.4	14.8	-	-	-	01	03	01	09	00	00	02	06	00	00
												15	04	03	04	01	03	01			
-	26.7	18.3	.34	57.6	-	32.0	34.0	-	-	-	-	01	05	04	07	02	05	01	05	00	00
												13	05	01	05	00	00	02			
-	26.5	44.7	6.16	78.0	-	39.2	28.2	14.7	-	-	-	00	00	01	11	01	06	00	00	00	00
												19	05	01	03	01	05	01			
-	25.2	10.0	1.30	30.0	-	21.2	13.4	8.7	-	-	-	00	00	06	06	07	10	00	00	01	08
												07	05	03	05	00	00	00			
-	26.7	14.2	1.05	62.4	-	36.8	19.8	14.0	-	-	-	06	07	06	08	00	00	00	00	00	00
												09	05	02	04	00	00	01			
-	25.7	16.6	2.41	94.8	-	38.0	19.2	-	-	-	-	05	08	04	06	00	00	00	00	00	00
												04	04	08	05	01	04	01			
-	26.0	11.2	1.28	33.6	-	23.6	16.8	9.3	-	-	-	00	00	11	06	00	00	00	00	02	06
												04	06	05	04	00	00	02			
-	23.9	22.7	2.48	88.8	-	60.4	33.2	3.8	-	-	-	02	12	04	12	00	00	00	00	02	05
												07	06	07	04	02	03	00			
-	25.0	.6	-	-	-	-	-	-	-	-	-	02	08	10	09	00	00	00	00	03	05
												03	04	00	00	00	00	06			
-	26.6	5.8	.37	32.4	-	18.4	11.0	-	-	-	-	05	04	01	08	02	05	01	10	00	00
												10	06	03	05	00	00	02			
-	24.2	.5	-	-	-	-	-	-	-	-	-	07	05	02	12	01	07	00	00	01	05
												10	04	00	00	01	07	02			
-	22.8	9.5	3.27	26.4	-	14.8	9.2	6.0	-	-	-	01	03	02	11	00	00	00	00	01	15
												07	06	09	05	02	04	02			
-	25.1	.	-	-	-	-	-	-	-	-	-	03	04	05	07	03	08	00	00	01	05
												03	04	01	04	01	03	07			
-	25.8	.	-	-	-	-	-	-	-	-	-	03	06	14	05	01	03	00	00	00	00
												00	00	04	03	02					
-	26.5	.	-	-	-	-	-	-	-	-	-	01	06	07	08	07	04	00	00	03	03
												05	04	00	00	00	00	01			
-	23.6	7.4	3.01	440.1	200.1	120.0	760.5	10.0	-	-	-	04	10	01	07	04	04	00	00	00	00
												03	05	07	04	05	05	00			
-	21.3	46.2	18.02	27.6	-	20.8	16.6	13.6	-	-	-	01	10	00	00	01	10	00	00	00	00
												00	05	04	17	01	00	00	00		
-	25.5	17.6	3.39	55.2	-	27.2	14.0	-	-	-	-	01	04	07	08	03	11	00	00	00	00
												10	05	02	05	01	04	00			
-	26.3	11.0	2.28	25.2	-	21.2	12.6	8.8	-	-	-	00	00	11	06	03	10	01	11	00	00
												08	05	00	00	01	03	00			
-	23.7	.	-	-	-	-	-	-	-	-	-	00	00	13	00	08	06	00	00	00	00
												01	05	00	00	00	00	02			
-	24.0	.	-	-	-	-	-	-	-	-	-	00	00	06	13	03	07	01	04	00	00
												14	05	00	00	00	00	00			
-	24.9	10.6	2.24	61.2	-	22.8	11.6	-	-	-	-	02	05	04	05	02	08	00	00	00	00
												12	06	02	05	00	00	02			
-	25.0	4.4	1.09	9.6	-	6.0	5.4	-	-	-	-	01	05	01	08	08	09	00	00	00	00
												12	06	02	05	00	00	00			
-	24.4	3.6	.49	12.0	-	8.4	-	-	-	-	-	00	00	07	06	03	08	02	08	01	07
												08	06	02	05	00	00	01			
-	24.4	4.2	1.07	18.0	-	8.4	4.8	-	-	-	-	02	05	00	00	02	08	01	04	04	06
												07	05	04	05	00	00	04			
-	25.6	6.7	1.44	20.4	-	11.2	6.4	5.3	-	-	-	03	05	00	00	08	05	01	03	00	00
												07	06	02	05	00	00	03			
	25.1	500.2		440.1	200.1	120.0	760.5	32.9				10	6	18	8	10	7	1	6	3	7
												30	5	17	4	4	5	8			

Identificación 081 003 — Observador E. Montiel — ESTACION METEOROLOGICA DE LIMON — AÑO 1971 — MES FEBRERO

RACION		PRECIPITACION		VALORES MAXIMOS EN PERIODOS FIJOS								VIENTO FRECUENCIA Y VELOCIDAD MEDIA SEGUN CADA DIRECCION									DIA
VIENTO	Temperatura Agua	TOTAL	DURACION	5'	10'	15'	30'	1h	2h	6h	12h	N	NE	E	SE	S	SW	W	NW	C	
.4	25.2	.4	.05	4.8	-	-	-	-	-	-	-	00	00	10	09	08	05	00	00	00	00
												02	05	00	00	03	03	01			
.7	25.1	8.8	1.36	4.9	9.0	10.4	7.4	-	-	-	-	01	04	01	12	00	00	03	05	07	08
												09	07	02	05	01	05	00			
.3	24.6	7.7	1.17	20.7	14.2	15.4	11.6	7.9	-	-	-	02	16	03	12	01	05	00	00	00	00
												10	06	03	04	01	04	04			
.4	25.3	.0	-	-	-	-	-	-	-	-	-	04	05	03	09	00	00	00	00	00	00
												05	04	03	03	04	03	05			
.3	25.5	4.5	.30	46.8	21.8	18.0	9.8	-	-	-	-	00	00	09	07	00	00	01	11	01	06
												00	00	00	00	09	04	04			
.4	25.0	2.5	.45	9.8	9.0	60.0	4.8	-	-	-	-	02	06	15	06	01	07	00	00	00	00
												04	04	01	05	00	00	01			
.3	25.3	.0	-	-	-	-	-	-	-	-	-	01	10	09	10	01	13	01	03	03	03
												05	04	00	00	00	00	04			
.5	24.9	.0	-	-	-	-	-	-	-	-	-	06	11	01	15	00	00	00	00	03	03
												12	04	01	05	00	00	01			
.4	24.7	2.3	.53	9.8	7.2	4.8	-	-	-	-	-	00	00	05	07	00	00	00	00	00	00
												12	06	01	07	01	06	05			
.4	24.3	4.3	.36	6.0	4.8	3.2	-	-	-	-	-	04	12	00	00	01	09	00	00	01	07
												14	05	01	04	03	04	00			
.5	25.2	.0	-	-	-	-	-	-	-	-	-	00	00	09	08	00	00	03	07	02	09
												06	04	01	04	00	00	03			
.5	24.4	.0	-	-	-	-	-	-	-	-	-	00	00	09	06	03	13	00	00	01	06
												05	04	05	04	00	00	01			
.4	24.7	.0	-	-	-	-	-	-	-	-	-	06	09	02	06	00	00	00	00	00	00
												08	03	03	04	01	05	04			
.4	23.9	12.9	.51	32.7	25.2	20.8	20.8	-	-	-	-	05	12	01	04	00	00	00	00	04	06
												10	05	02	07	02					
.5	25.2	8.5	2.05	43.2	34.8	27.2	1.4	1.2	-	-	-	00	00	00	00	00	00	00	00	00	00
												01	03	15	05	06	05	02			
.4	25.1	1.1	.39	4.8	3.6	2.4	-	-	-	-	-	00	00	01	10	06	03	01	07	01	06
												08	04	02	04	01	08	04			
.3	24.4	3.3	1.02	15.8	9.0	7.2	8.0	2.3	-	-	-	04	12	04	08	00	00	00	00	00	00
												09	04	00	00	02	03	05			
.5	24.9	.0	.25	4.8	4.0	3.6	-	-	-	-	-	01	08	04	12	09	07	00	00	00	00
												07	04	01	05	00	00	02			
.5	24.9	.0	-	-	-	-	-	-	-	-	-	00	00	10	10	05	05	00	00	00	00
												02	04	00	00	00	00	07			
.5	25.3	.0	-	-	-	-	-	-	-	-	-	00	00	14	07	01	05	00	00	00	00
												00	00	00	06	04	01	04	02		
.5	25.2	.0	-	-	-	-	-	-	-	-	-	02	04	12	06	03	08	01	04	00	00
												01	04	03	04	00	00	02			
.4	26.1	.0	-	-	-	-	-	-	-	-	-	07	03	06	11	01	07	01	04	00	00
												01	05	06	03	00	00	02			
.5	26.4	.0	-	-	-	-	-	-	-	-	-	08	10	04	03	00	00	00	00	00	00
												01	03	07	04	03	03	01			
.4	24.6	3.2	1.12	13.2	-	-	-	-	-	-	-	00	00	06	11	00	00	00	00	02	03
												04	06	07	03	01	04	04			
.4	26.2	7.5	1.29	22.8	12.0	10.4	6.4	4.2	-	-	-	00	00	02	13	01	06	04	07	06	04
												04	06	01	05	02	03	04			
.4	26.2	2.2	-	-	-	-	-	-	-	-	-	00	00	12	06	00	00	00	00	00	00
												03	05	03	04	00	00	06			
.3	24.9	11.2	3.54	8.4	6.0	5.6	4.4	3.7	-	-	-	00	00	05	03	00	00	00	00	00	00
												13	05	00	00	00	00	06			
.3	25.1	19.8	2.08	50.8	38.4	30.0	20.0	-	-	-	-	00	00	02	10	03	10	01	13	02	06
												14	04	00	00	00	00	02			
.4	25.1	100.2		50.8	38.4	60.0	20.8	7.9				8	9	24	9	7	7	2	7	4	6
												24	5	12	4	6	4	13			

A/081-003/3

ESTACION METEOROLOGICA DE LIMON

AÑO 1971 MES MARZO

Long. 83° 03' W Lat. 10° 00 N Elevación 3 m.

DIA	PRESION ATMOSFERICA Reducida a 0°C y gravedad normal (900 +)				TEMPERATURA DEL AIRE						HUMEDAD DEL AIRE Tensión de Vapor							SOL Y RADIACION GLOBAL			TIEMPO METEOROS	NUBOSIDAD				EVAPO-	
	I	II	III	P	MAX	MIN	I	II	III	T	I	II	III	I	II	III	U	HORAS	%	CAL		I	II	III	N	PICHE	TANQUE
01	10.7	9.9	8.9	10.3	30.0	23.0	26.6	29.4	26.4	25.9	21.2	21.5	20.7	82	70	80	82	7.7	65	545	--1---	3	6	4	4	3.8	5.8
02	11.0	9.7	8.7	10.3	30.5	22.0	22.6	29.8	26.0	25.2	18.7	19.7	20.1	92	63	80	83	2.3	19	406	--1---	8	6	7	6	1.5	3.3
03	10.7	10.3	9.7	10.7	29.5	21.5	22.4	27.8	24.8	24.6	18.8	20.3	20.2	93	73	86	85	4.6	39	485	--1---	8	5	7	6	1.7	4.5
04	12.8	12.7	11.8	12.7	30.0	22.2	23.0	25.6	25.2	24.2	19.3	19.2	19.7	92	79	83	86	1.9	16	297	--1---	8	8	7	7	1.3	2.6
05	12.3	11.5	10.5	12.2	27.8	20.8	21.8	27.0	23.4	22.3	17.4	19.1	18.9	90	71	89	86	.0	00	228	--1---	8	8	7	7	.9	.9
06	11.1	9.9	9.0	10.7	30.2	20.2	22.4	29.0	26.4	24.8	19.1	20.4	20.9	95	69	82	86	9.0	76	545	--1---	1	4	1	2	2.2	4.9
07	10.6	10.2	9.9	10.9	26.2	21.3	23.2	24.8	24.0	22.7	18.7	19.3	20.0	89	83	90	90	.0	00	218	--1---	8	8	8	8	.8	.8
08	12.1	11.1	11.8	12.5	26.0	21.0	21.8	25.8	23.4	21.9	18.9	20.2	19.9	95	82	93	93	.0	00	178	--1---	8	8	8	8	.5	.1
09	14.1	12.9	12.2	13.7	30.5	20.7	22.0	29.4	25.0	23.5	18.3	19.8	20.0	93	65	84	83	5.7	48	416	--1---	8	7	4	6	1.4	3.3
10	13.3	12.3	11.5	13.3	30.5	19.5	22.0	30.0	26.8	24.7	16.7	21.8	20.0	90	69	76	83	8.1	68	515	--1---	3	1	7	3	2.2	5.2
11	13.1	12.6	11.7	13.0	29.2	20.5	22.2	25.4	23.6	23.6	18.9	20.4	19.5	95	84	90	88	.5	04	277	--1---	8	8	8	8	1.2	2.1
12	12.5	12.6	10.7	12.3	28.2	21.0	22.2	24.2	25.2	24.3	18.6	19.6	20.1	93	87	84	85	1.8	15	357	--1---	5	8	6	6	1.4	2.1
13	11.8	10.7	10.2	11.4	30.5	20.5	22.0	28.4	26.0	24.8	18.1	19.2	19.5	92	67	78	84	4.3	36	436	--1---	8	8	7	7	2.0	2.8
14	11.3	10.6	10.3	11.4	29.8	20.5	21.6	29.2	26.2	24.9	17.5	19.7	20.3	91	65	80	85	1.7	14	416	--1---	8	8	8	8	2.0	2.1
15	11.7	11.0	10.2	11.8	29.8	21.2	23.2	27.0	25.4	25.3	17.7	20.8	21.1	93	78	87	86	2.0	17	396	--1---	7	8	8	7	1.6	2.3
16	12.5	11.3	11.3	12.1	30.0	22.0	23.4	26.2	23.4	24.1	20.2	21.8	19.6	95	86	92	90	1.9	16	386	--1---	8	8	8	8	1.2	1.9
17	14.7	14.3	13.1	14.2	31.0	21.0	22.6	30.0	25.2	25.1	18.7	20.3	19.7	92	65	83	82	5.2	43	416	--1---	8	8	7	7	2.0	3.2
18	14.9	15.9	13.9	15.1	28.3	20.8	21.6	22.0	23.3	22.9	18.2	16.9	18.2	95	85	84	88	1.6	13	337	--1---	8	8	6	7	1.1	2.2
19	15.0	13.4	13.1	14.2	27.0	20.5	21.0	25.0	24.3	22.9	17.5	19.2	19.8	95	82	88	89	.0	00	218	--1---	8	8	8	8	.8	2.7
20	14.6	14.9	13.1	14.7	28.8	18.2	19.8	27.0	24.8	22.7	16.0	19.2	19.6	93	72	84	87	.7	06	248	--1---	7	8	8	7	1.3	1.4
21	15.4	13.4	12.3	14.3	29.9	19.0	21.6	28.4	25.3	23.8	18.2	18.5	20.4	94	65	85	85	4.1	34	367	--1---	8	7	8	7	1.7	2.8
22	14.3	13.1	12.9	14.2	25.0	21.5	22.0	23.8	22.8	21.8	19.0	21.2	19.6	97	97	95	94	.0	00	99	--1---	8	8	8	8	.3	1.1
23	13.4	12.1	11.5	13.3	29.8	21.5	22.6	28.6	25.0	24.6	19.5	21.0	20.6	96	72	87	88	3.3	27	347	--1---	8	7	8	7	1.4	3.0
24	13.1	11.5	10.9	12.7	30.0	20.4	22.2	28.4	25.6	24.5	18.9	20.3	18.9	95	71	77	86	4.8	40	446	--1---	8	5	8	7	1.7	4.1
25	12.6	12.1	11.1	12.6	31.0	22.1	22.9	30.0	26.8	25.0	19.5	21.4	18.3	94	68	70	86	5.6	47	515	--1---	7	7	8	7	1.9	5.4
26	12.5	11.8	11.7	12.7	30.0	21.3	23.8	29.2	26.6	25.8	18.7	20.7	20.1	86	68	78	85	10.0	83	594	--1---	1	4	6	3	2.5	5.7
27	12.5	11.3	11.1	12.3	29.8	21.2	23.4	28.8	26.4	25.2	19.5	20.9	18.1	90	71	71	85	10.3	86	565	--1---	2	1	3	2	2.5	6.2
28	13.0	11.8	10.9	12.6	30.0	19.7	22.2	29.0	25.8	24.5	17.5	18.9	19.8	88	63	80	83	4.9	41	446	--1---	3	7	5	5	2.3	3.8
29	13.0	11.9	10.5	12.3	29.0	21.5	23.0	27.2	25.4	25.2	19.5	20.7	19.8	93	77	82	86	2.0	17	456	--1---	8	7	4	6	1.6	4.0
30	12.7	11.0	10.1	11.9	30.2	19.6	22.2	29.0	26.8	25.5	18.2	20.8	19.1	92	69	72	82	10.0	83	595	------	4	1	6	3	2.7	6.1
31	13.7	12.5	12.2	13.4	31.0	19.0	21.2	29.2	26.2	24.4	18.0	18.8	18.9	90	63	75	80	10.4	86	575	------	5	6	5	5	2.5	6.2
	12.8	11.9	11.2	12.8	29.3	20.8	22.4	27.6	25.2	24.2	18.5	20.1	19.7	92	74	83	86	124.4	34	398		6	6	7	6	52.0	102.6

ESTACION METEOROLOGICA DE LIMON

AÑO 1971 MES ABRIL

Long. 83° 03' W Lat. 10° 00 N Elevación 3 m.

DIA	PRESION ATMOSFERICA Reducida a 0°C y gravedad normal (900 +)				TEMPERATURA DEL AIRE						HUMEDAD DEL AIRE Tensión de Vapor							SOL Y RADIACION GLOBAL			TIEMPO METEOROS	NUBOSIDAD				EVAPO-	
	I	II	III	P	MAX	MIN	I	II	III	T	I	II	III	I	II	III	U	HORAS	%	CAL		I	II	III	N	PICHE	TANQUE
01	15.0	13.3	12.7	14.3	31.0	18.5	21.4	29.7	25.6	24.0	16.6	18.6	18.9	87	61	76	81	5.4	45	480	----1-	5	5	3	4	2.2	4.5
02	14.3	12.2	11.4	13.4	31.2	17.4	21.4	29.4	26.8	24.0	16.4	20.6	19.3	88	68	73	80	10.9	90	600	1-----	1	1	2	1	2.4	1.2
03	13.4	12.5	12.1	13.3	30.5	19.0	21.6	28.0	25.2	23.8	17.2	19.5	19.8	90	69	83	86	5.2	45	500	--1---	8	8	8	8	1.9	.9
04	13.5	11.7	10.9	12.9	31.5	19.4	22.0	28.4	27.0	24.4	18.0	18.5	19.9	92	64	75	83	4.2	35	390	--1---	6	6	5	5	2.3	4.3
05	13.5	12.7	12.6	13.4	31.8	18.5	22.2	31.0	27.0	25.1	18.6	20.4	20.4	93	62	77	81	8.4	79	550	1-----	3	3	4	3	2.3	5.5
06	14.7	13.3	13.3	14.6	31.8	20.0	23.2	30.6	27.2	25.6	19.4	21.5	20.7	92	66	77	80	10.1	83	580	------	1	2	2	1	4.1	6.7
07	15.4	13.8	13.5	15.0	30.7	18.4	21.4	28.6	26.8	24.7	17.3	21.3	19.7	91	73	75	82	9.5	79	600	--1---	5	5	3	4	1.5	5.7
08	15.3	14.3	13.9	15.1	27.8	20.4	22.2	23.8	29.4	22.4	17.2	19.4	19.1	86	89	84	90	1.5	12	280	--1---	8	8	8	8	1.0	.8
09	15.1	14.3	13.5	14.9	23.8	19.8	20.4	22.8	22.4	21.4	16.8	17.4	17.1	95	83	85	88	.0	00	220	--1---	8	8	8	8	.8	1.3
10	14.3	13.3	12.3	14.2	26.0	18.5	20.6	25.2	22.6	21.9	17.2	17.0	17.8	95	72	87	91	1.3	11	250	--1---	8	8	8	8	.8	.9
11	14.2	13.1	12.3	13.9	26.0	20.0	21.8	24.8	23.2	22.9	18.4	20.7	19.7	95	89	93	91	.0	00	240	--1---	8	8	8	8	.6	.3
12	14.6	13.0	11.8	13.7	30.0	19.4	21.2	25.6	24.8	23.9	17.7	19.1	20.5	95	78	87	86	2.5	20	350	--1---	8	8	6	7	1.0	1.5
13	13.5	12.2	11.0	13.1	29.0	20.5	22.2	27.0	25.8	24.3	18.9	21.0	20.9	95	79	84	85	1.0	91	320	--1---	8	8	8	8	1.0	2.1
14	12.9	11.8	11.8	13.0	29.5	20.0	22.2	29.0	26.6	24.9	18.9	20.4	19.8	95	68	76	83	9.2	75	540	------	6	6	5	5	1.9	5.0
15	12.9	11.0	10.7	12.3	29.5	20.2	24.4	28.3	26.6	24.9	19.1	21.4	20.5	84	75	79	83	9.0	74	530	1-1---	4	7	7	6	1.6	6.5
16	12.3	10.3	9.0	11.1	30.6	21.0	24.6	30.0	26.8	25.2	20.4	22.2	20.8	89	71	79	81	10.6	87	550	--1---	3	4	5	4	2.0	5.5
17	11.3	9.9	8.9	10.6	31.4	22.3	24.2	30.2	27.0	25.7	21.0	21.7	21.4	93	65	81	82	8.5	70	550	------	8	1	5	4	2.1	6.0
18	11.1	9.7	9.1	10.5	31.0	21.3	24.5	30.1	27.2	26.0	20.9	22.5	21.3	91	71	79	80	10.7	88	540	1-----	6	7	6	6	2.5	5.3
19	11.3	10.1	9.3	12.7	31.5	22.7	24.4	30.6	27.2	26.5	20.9	23.1	21.3	92	71	79	81	8.5	70	510	------	7	6	3	5	2.3	5.3
20	10.5	9.1	8.7	10.1	30.5	23.4	24.4	29.9	26.8	25.5	21.6	23.4	20.4	95	74	78	85	4.0	33	440	--1---	6	4	7	5	1.6	4.5
21	9.7	8.3	7.4	9.3	30.7	22.4	24.2	30.2	27.0	25.9	21.5	23.4	22.0	95	73	82	86	6.3	52	520	------	8	5	3	5	2.5	4.3
22	9.9	9.1	9.1	10.1	30.7	21.4	24.4	30.0	27.2	25.7	21.3	22.8	21.1	94	72	78	83	10.0	82	580	------	4	1	7	4	2.4	5.8
23	11.4	10.5	9.1	10.9	31.2	20.8	23.6	30.0	26.0	25.8	20.6	22.2	21.1	95	70	88	82	9.3	76	540	1-----	8	7	8	7	2.0	5.1
24	11.1	9.5	9.4	10.9	32.2	21.0	24.6	29.4	25.8	25.4	21.1	22.1	21.6	92	72	88	83	8.0	66	500	------	2	8	5	5	1.8	4.0
25	11.0	9.7	8.7	10.7	31.7	20.5	24.0	30.6	28.0	26.4	22.0	22.8	22.4	98	70	80	79	10.3	84	600	------	5	0	1	2	2.3	5.5
26	11.1	10.2	8.7	10.6	31.2	22.0	23.8	29.2	27.6	26.1	20.1	23.5	22.6	92	78	82	84	4.3	35	450	--1---	8	7	6	7	1.1	2.9
27	10.5	9.4	9.3	10.2	31.4	22.2	25.4	30.6	27.8	26.7	22.6	23.5	22.0	94	72	78	81	9.4	76	590	------	7	2	4	4	2.2	6.1
28	10.2	9.4	9.3	10.1	31.5	20.7	24.2	30.4	27.8	26.9	20.1	22.8	22.4	89	71	80	81	9.1	74	570	------	0	2	7	3	3.6	6.2
29	11.7	10.2	10.6	11.3	32.0	23.5	24.6	30.6	27.8	26.7	21.9	22.7	21.0	95	70	75	84	6.0	49	520	--1---	8	7	8	7	2.2	4.7
30	12.1	11.7	11.1	11.6	28.6	22.4	23.0	27.4	25.6	24.4	19.9	21.2	20.7	96	78	85	86	.3	02	280	--1---	8	8	8	8	.9	2.2
	12.6	11.3	10.7	12.3	30.2	20.6	23.1	28.7	26.4	24.9	19.5	21.2	20.5	92	72	81	84	193.5	56	472		6	5	6	5	56.9	120.6

Identificación 081 003 Observador Rogelio Robinson y Rolando Pérez ESTACION METEOROLOGICA DE LIMON AÑO 1971 MES MARZO

RACION		PRECIPITACION		VALORES MAXIMOS EN PERIODOS FIJOS								VIENTO FRECUENCIA Y VELOCIDAD MEDIA SEGUN CADA DIRECCION									DIA
VIENTO	Temperatura Agua	TOTAL	DURACION	5'	10'	15'	30'	1h	2h	6h	12h	N	NE	E	SE	S	SW	W	NW	C	
.7	25.8	.0	-	-	-	-	-	-	-	-	-	00 00	21 01	00 00	01 04	00 00	02 06	00 00	00 00	00	01
1.4	26.7	1.2	.11	4.8	-	-	-	-	-	-	-	01 03	09 08	02 08	01 10	02 04	08 11	00 00	00 00	01	02
.4	26.4	.0	-	-	-	-	-	-	-	-	-	09 05	07 06	00 00	00 00	00 00	01 05	02 06	02 03	03	03
.4	24.0	.0	-	-	-	-	-	-	-	-	-	03 05	01 04	02 05	02 07	02 07	06 04	00 00	02 05	06	04
.3	23.8	4.5	1.35	14.4	10.2	8.8	4.8	-	-	-	-	00 00	02 15	00 00	00 00	00 03	05 17	05 00	00 00	00	05
.4	26.0	5.2	-	-	-	-	-	-	-	-	-	01 04	12 01	01 08	01 07	00 00	06 03	00 00	00 00	00	06
.7	21.7	6.2	2.35	7.2	13.2	9.6	3.8	2.9	2.7	-	-	00 00	01 16	02 18	00 00	01 04	18 05	01 05	00 00	01	07
.4	20.6	27.6	5.02	44.4	25.8	21.2	10.8	-	-	-	-	00 00	00 00	00 00	00 00	00 00	20 00	02 03	00 00	02	08
.5	25.9	6.4	1.15	24.0	21.0	16.0	11.2	6.4	-	-	-	00 00	01 08	04 06	05 03	00 00	11 07	02 06	00 00	01	09
.4	26.0	7.1	1.08	21.6	15.6	12.8	6.6	6.2	-	-	-	00 00	09 08	03 08	01 09	00 00	11 04	00 00	00 00	00	10
.5	24.9	1.2	-	-	-	-	-	-	-	-	-	03 06	03 20	00 00	00 00	02 04	12 04	03 05	00 00	01	11
.6	25.4	.0	-	-	-	-	-	-	-	-	-	00 00	02 11	02 24	00 00	01 08	15 04	01 04	00 00	03	12
.6	25.6	.0	-	-	-	-	-	-	-	-	-	00 00	08 07	04 11	00 00	01 08	09 04	00 00	00 00	02	13
.6	25.1	.0	-	-	-	-	-	-	-	-	-	01 06	15 07	00 00	00 00	00 00	05 03	01 04	00 00	02	14
.5	26.1	.0	-	-	-	-	-	-	-	-	-	00 00	12 01	00 00	00 00	00 00	02 06	07 03	01 05	02	15
.6	24.7	.5	.20	2.4	1.8	-	-	-	-	-	-	03 14	03 15	00 00	00 00	00 00	14 04	04 06	00 00	00	16
.7	26.0	3.9	1.20	12.0	7.8	7.6	4.0	3.4	-	-	-	06 06	02 09	00 00	00 00	00 00	07 04	07 05	00 00	02	17
.5	23.9	9.9	3.59	14.4	13.8	12.4	10.4	6.2	-	-	-	00 00	00 00	02 12	00 00	02 12	19 01	01 05	00 00	00	18
.8	23.9	2.2	.31	6.0	4.8	4.4	3.0	-	-	-	-	00 00	02 10	00 00	00 00	02 08	12 05	03 05	00 00	05	19
.4	23.7	.0	-	-	-	-	-	-	-	-	-	01 06	04 10	00 00	00 00	01 07	09 04	01 05	05 04	03	20
.4	24.6	81.6	10.10	46.8	37.2	28.4	23.6	16.7	14.7	9.7	-	03 08	03 10	00 00	00 00	02 06	08 05	02 07	00 00	06	21
.6	22.8	54.8	11.58	44.4	33.6	31.6	19.8	12.1	7.0	4.2	-	00 00	01 07	00 00	00 00	01 06	16 06	06 05	00 00	00	22
.5	25.8	7.6	1.57	19.2	13.2	15.2	9.2	-	-	-	-	03 10	08 07	01 07	00 00	00 00	09 04	00 00	01 03	02	23
.5	25.8	8.1	.30	12.4	9.6	21.6	-	-	-	-	-	06 11	04 09	00 00	00 00	00 00	11 04	01 03	00 00	02	24
.5	25.9	.0	-	-	-	-	-	-	-	-	-	00 00	03 23	10 06	01 08	00 00	06 04	01 07	00 00	03	25
.7	26.5	.5	.08	4.8	-	-	-	-	-	-	-	00 00	14 02	00 00	00 00	03 06	06 05	00 00	00 00	01	26
.7	26.1	.0	-	-	-	-	-	-	-	-	-	01 03	11 01	01 15	01 07	00 00	02 05	01 05	07 04	00	27
.5	24.8	1.1	.55	7.2	4.8	4.4	2.4	-	-	-	-	00 00	09 10	04 14	00 00	04 04	05 05	02 05	00 00	00	28
1.1	25.6	.0	-	-	-	-	-	-	-	-	-	01 13	03 08	08 08	01 10	04 05	03 06	00 00	00 00	04	29
.6	25.0	.0	-	-	-	-	-	-	-	-	-	05 04	10 02	00 00	00 00	01 03	07 04	00 00	00 00	01	30
.8	25.1	.0	-	-	-	-	-	-	-	-	-	13 04	08 11	00 00	00 00	00 00	02 05	00 00	00 00	01	31
.6	25.0	229.6		46.8	37.2	31.6	23.6	16.7	14.7	9.7		8	7	25	9	6	11	2	7	4	6	38	5	6	5	2	4	8	

Identificación 081 003 Observador ESTACION METEOROLOGICA DE LIMON AÑO 1971 MES ABRIL

RACION		PRECIPITACION		VALORES MAXIMOS EN PERIODOS FIJOS								VIENTO FRECUENCIA Y VELOCIDAD MEDIA SEGUN CADA DIRECCION									DIA
VIENTO	Temperatura Agua	TOTAL	DURACION	5'	10'	15'	30'	1h	2h	6h	12h	N	NE	E	SE	S	SW	W	NW	C	
.8	23.6	.0	-	-	-	-	-	-	-	-	-	03 05	05 09	08 06	00 00	01 12	03 05	01 06	02 05	01	01
.6	25.7	.0	-	-	-	-	-	-	-	-	-	00 00	14 00	04 04	01 03	00 00	00 00	05 04	00 00	00	02
.6	25.5	.0	-	-	-	-	-	-	-	-	-	04 09	19 05	00 00	00 00	00 00	00 00	00 00	00 00	01	03
.5	25.0	.0	-	-	-	-	-	-	-	-	-	02 06	05 05	08 02	01 04	01 10	05 03	00 00	00 00	02	04
.7	25.5	.5	.05	6.0	-	-	-	-	-	-	-	00 00	04 10	08 10	07 03	02 04	02 03	00 00	01 05	00	05
.7	25.8	1.3	.13	14.4	9.0	-	-	-	-	-	-	03 05	09 04	01 05	01 05	00 00	06 04	01 04	01 05	02	06
.9	25.6	23.8	5.40	33.6	28.2	27.6	22.0	12.5	7.3	-	-	09 01	01 13	00 00	00 00	00 01	07 07	05 04	05 00	00	02
.7	22.6	102.7	13.42	55.2	37.8	35.2	27.6	25.2	14.8	7.5	-	05 16	00 00	00 00	00 00	00 00	00 00	06 05	13 00	00	08
1.2	22.0	88.8	8.37	39.6	34.8	31.6	26.8	23.8	21.2	13.2	-	00 00	00 00	00 00	00 00	00 00	00 00	24 01	00 00	00	09
1.1	22.6	13.3	6.26	9.6	7.8	7.2	5.4	3.5	-	-	-	00 00	00 00	00 00	00 00	00 00	01 07	23 04	00 00	00	10
.9	23.3	37.5	9.14	31.2	29.4	22.8	19.6	11.6	8.4	-	-	00 00	00 00	01 07	00 00	00 00	06 06	13 06	03 06	01	11
.7	25.6	7.5	3.17	4.8	4.2	4.4	3.0	2.6	2.5	-	-	03 06	00 00	02 10	00 00	01 10	09 07	06 06	00 00	03	12
.5	25.7	2.5	1.00	3.6	3.6	3.6	3.2	2.4	-	-	-	07 07	01 08	00 00	00 00	00 00	06 07	04 05	02 03	04	13
.4	26.6	.0	-	-	-	-	-	-	-	-	-	04 11	09 07	00 00	00 00	01 03	02 03	02 04	00 00	06	14
.5	26.0	1.2	.15	9.6	7.2	5.2	-	-	-	-	-	07 09	04 07	00 00	00 00	01 07	09 04	00 00	01 03	02	15
.5	26.3	.2	-	-	-	-	-	-	-	-	-	00 00	05 12	07 07	01 06	03 03	07 04	00 00	00 00	01	16
.6	26.7	.0	-	-	-	-	-	-	-	-	-	00 00	02 16	11 00	01 06	03 04	04 03	00 00	00 00	03	17
.7	26.3	.0	-	-	-	-	-	-	-	-	-	00 00	00 00	16 04	03 03	03 05	01 04	00 00	00 00	01	18
.8	26.5	31.8	3.35	56.4	47.4	44.8	35.8	19.7	14.4	-	-	00 00	01 14	11 02	09 04	03 05	00 00	00 00	00 00	00	19
.8	25.8	1.9	.47	7.2	5.4	4.4	2.6	-	-	-	-	00 00	02 14	09 11	02 06	02 04	04 04	00 00	00 00	05	20
.6	26.3	.0	-	-	-	-	-	-	-	-	-	00 00	01 15	11 06	03 06	04 03	00 00	00 00	00 00	05	21
1.0	25.8	.0	-	-	-	-	-	-	-	-	-	00 00	00 00	13 03	10 07	00 00	00 00	00 00	00 00	01	22
1.0	26.9	.0	-	-	-	-	-	-	-	-	-	00 00	10 07	02 08	00 00	00 00	09 04	00 00	00 00	03	23
.5	26.7	.0	-	-	-	-	-	-	-	-	-	00 00	18 05	03 08	00 00	00 00	01 05	00 00	00 00	02	24
.6	26.9	.0	-	-	-	-	-	-	-	-	-	00 00	13 00	00 00	00 00	00 00	00 00	00 00	09 04	02	25
.5	27.3	17.2	2.20	62.4	55.8	39.2	20.4	10.4	-	-	-	03 07	12 05	02 07	00 00	00 00	00 00	02 04	01 04	04	26
.4	27.2	.0	-	-	-	-	-	-	-	-	-	00 00	14 03	06 06	01 04	00 00	00 00	00 00	00 00	03	27
.8	25.8	.6	-	-	-	-	-	-	-	-	-	00 00	14 02	05 04	01 06	00 00	04 05	00 00	00 00	00	28
1.3	26.4	27.2	3.25	61.2	37.8	29.2	27.8	17.3	10.2	-	-	00 00	06 16	07 12	03 04	00 00	08 04	00 00	00 00	00	29
.9	25.7	.0	-	-	-	-	-	-	-	-	-	00 00	01 04	04 09	01 07	01 07	10 04	03 05	03 06	01	30
.7	25.6	367.4		62.4	55.8	44.8	35.8	25.2	21.2	13.2		7	7	24	8	19	6	6	5	4	6	15	5	14	4	3	5	8	

A/081-003/5

ESTACION METEOROLOGICA DE LIMON

AÑO 1971 MES MAYO

Long. 83° 03' W Lat. 10° 00' N Elevación 3 m.

DIA	PRESION ATMOSFERICA Reducida a 0°C y gravedad normal 900 +				TEMPERATURA DEL AIRE						HUMEDAD DEL AIRE Tensión de Vapor			Humedad Relativa				SOL Y RADIACION GLOBAL			TIEMPO METEOROS	NUBOSIDAD				EVAPO-	
	I	II	III	P	MAX	MIN	I	II	III	T	I	II	III	I	II	III	Ü	HORAS	%	CAL		I	II	III	N	PICHE	TANQUE
01	13.0	12.2	12.5	12.5	30.5	21.2	24.2	29.2	26.0	25.6	18.6	21.8	24.2	83	72	97	86	7.8	63	570	------	6	7	7	6	.8	4.3
02	12.6	11.5	11.0	11.7	29.0	22.0	23.4	28.8	25.4	24.6	20.2	21.9	19.9	93	74	82	89	.0	00	280	------	6	8	7	7	1.6	3.3
03	12.3	12.3	12.5	12.3	30.5	21.4	22.4	29.4	25.0	25.3	18.8	20.2	21.0	93	66	89	84	7.3	59	430	------	8	5	4	6	2.2	3.3
04	15.1	13.1	13.1	10.7	31.5	20.2	22.8	30.0	26.6	24.9	18.6	19.2	18.9	90	61	72	83	5.1	41	390	------	8	6	4	6	2.1	4.9
05	14.2	12.6	11.7	12.8	31.0	20.6	23.8	30.0	27.4	25.5	19.8	19.2	19.0	90	61	70	80	7.9	64	490	------	7	1	6	4	2.5	6.6
06	13.3	12.3	10.3	11.9	30.7	19.6	21.6	29.6	26.0	24.2	17.5	19.5	20.8	91	63	83	86	4.2	34	390	------	8	6	5	6	1.4	2.4
07	11.9	10.3	9.9	10.7	30.8	21.4	24.6	29.2	26.2	25.3	21.2	22.2	21.2	92	74	83	88	6.9	56	380	--1---	6	7	6	6	1.4	3.9
08	11.7	10.3	9.9	10.6	30.3	22.2	24.0	29.0	26.6	25.6	21.1	23.6	22.4	95	79	86	88	4.1	33	310	------	8	8	8	8	1.5	4.4
09	11.7	11.9	11.4	11.6	28.8	22.2	24.2	24.0	26.6	23.6	21.3	21.1	22.4	95	95	86	93	.6	05	220	--1---	8	8	8	8	.4	2.1
10	12.6	12.1	11.4	12.0	27.8	20.8	22.8	27.4	25.2	24.1	19.9	21.8	80.1	97	79	92	93	.0	00	200	--1---	8	8	8	8	.5	.8
11	11.4	10.5	10.1	10.6	31.4	22.0	24.4	29.2	27.0	25.9	21.1	22.4	23.3	92	74	88	90	5.1	41	400	------	7	7	8	7	1.5	4.1
12	11.9	9.0	9.8	10.2	30.2	22.0	24.2	29.0	26.4	25.3	21.0	21.0	21.7	93	70	85	89	2.3	19	280	--1---	8	8	8	8	1.6	2.0
13	10.3	9.4	9.4	9.7	30.5	21.5	23.4	29.2	25.6	25.3	20.2	22.4	20.8	93	74	85	89	5.0	40	370	------	8	7	8	7	1.0	3.8
14	11.4	10.2	10.2	10.6	31.2	22.2	23.6	29.0	25.8	25.6	20.2	22.7	22.4	93	76	91	90	4.2	34	430	------	8	7	6	7	1.3	3.2
15	12.7	11.5	10.9	11.7	31.2	21.8	23.4	29.8	26.8	25.9	20.0	21.1	22.9	93	70	85	89	7.2	58	440	-----1	7	5	7	6	1.6	5.1
16	12.1	10.7	10.1	10.9	30.2	21.4	23.8	29.2	27.2	26.2	20.5	23.4	22.8	93	78	85	89	4.6	37	370	------	3	8	8	6	1.6	2.9
17	10.7	9.4	9.1	9.7	30.7	22.0	24.4	29.6	25.0	26.0	21.6	23.0	21.7	95	74	92	90	4.4	35	410	--1--1	7	8	8	7	1.5	3.0
18	10.5	8.6	8.7	9.2	31.2	21.4	23.0	29.6	27.0	25.5	20.4	22.4	21.8	97	72	82	85	6.4	52	420	------	5	6	8	6	1.8	4.1
19	10.7	9.5	9.1	9.7	30.0	21.5	23.8	28.6	25.8	25.6	20.8	21.9	21.6	95	75	88	83	4.3	35	350	--1---	8	8	8	8	1.4	3.5
20	12.1	11.3	11.3	11.5	27.5	23.2	23.6	25.8	25.6	24.3	20.6	20.0	21.5	95	89	88	88	.2	02	170	--1---	8	8	6	7	1.5	.8
21	13.5	11.5	11.3	12.1	29.2	22.7	23.8	27.2	27.0	24.7	21.2	20.9	20.8	97	78	78	88	2.4	19	270	------	8	8	8	8	1.0	1.0
22	12.2	10.7	9.9	10.9	30.7	21.0	24.0	29.8	27.2	25.2	20.4	22.3	21.3	92	72	79	86	7.5	60	390	------	6	4	6	5	1.7	5.8
23	11.3	10.2	8.9	10.1	31.4	20.8	24.2	29.8	27.6	25.7	20.6	21.5	21.5	92	69	78	83	10.4	84	500	------	4	3	3	3	2.4	5.9
24	10.3	9.9	9.5	9.9	31.7	22.0	24.6	30.4	27.6	26.3	20.4	23.2	21.5	89	72	78	83	7.5	60	520	------	8	2	5	5	2.2	5.6
25	11.3	10.9	10.1	10.7	32.4	21.7	24.2	30.4	28.0	26.3	19.9	21.2	21.3	89	66	75	81	9.0	73	420	--1---	6	3	2	3	2.2	5.3
26	13.1	11.8	10.6	10.8	30.8	22.2	23.2	28.6	27.8	25.1	19.7	22.0	22.4	93	75	80	88	3.0	24	340	------	8	8	7	7	1.1	1.5
27	13.4	10.6	11.1	11.7	31.0	22.5	23.4	30.2	26.8	25.7	20.3	21.3	22.8	95	67	86	85	6.8	55	440	--1---	8	6	6	6	1.8	4.6
28	11.3	10.5	10.1	10.6	29.4	22.5	23.4	26.6	26.2	24.6	20.2	22.9	22.2	93	88	88	91	.1	01	170	--1---	8	8	8	8	.6	6.8
29	10.9	9.7	10.1	16.2	31.2	22.5	26.0	30.0	27.8	26.6	22.7	22.3	22.5	91	70	81	86	8.7	70	490	------	8	5	8	7	1.9	5.7
30	11.1	10.6	10.7	10.8	32.0	23.5	25.4	30.8	27.8	27.3	22.2	22.4	22.0	92	67	78	82	8.5	68	410	------	6	7	7	6	1.9	2.2
31	12.9	10.9	10.6	11.4	30.5	22.2	24.0	30.8	27.8	26.3	20.7	21.4	22.2	93	65	80	85	6.9	55	420	------	8	4	3	5	2.1	4.6
	12.0	10.8	10.5	11.2	30.5	21.7	23.8	29.0	26.6	25.4	20.4	21.7	23.6	93	73	84	87	158.4	41	376		7	6	6	6	48.1	117.5

ESTACION METEOROLOGICA DE LIMON

AÑO 1971 MES JUNIO

Long. 83° 03' W Lat. 10° 00' N Elevación 3 m.

DIA	PRESION ATMOSFERICA Reducida a 0°C y gravedad normal 900 +				TEMPERATURA DEL AIRE						HUMEDAD DEL AIRE Tensión de Vapor			Humedad Relativa				SOL Y RADIACION GLOBAL			TIEMPO METEOROS	NUBOSIDAD				EVAPO-	
	I	II	III	P	MAX	MIN	I	II	III	T	I	II	III	I	II	III	Ü	HORAS	%	CAL		I	II	III	N	PICHE	TANQUE
01	12.9	11.9	11.7	12.1	28.6	22.7	24.2	27.6	23.0	23.6	19.9	21.1	19.3	89	77	92	90	.2	02	119	--1---	8	8	8	8	.9	1.0
02	13.0	11.9	12.5	12.4	28.9	21.5	23.2	27.6	25.4	24.3	20.3	20.0	21.8	97	72	91	89	.0	00	198	--1---	8	8	8	8	.9	1.7
03	12.5	11.4	11.5	11.8	30.5	21.0	23.2	28.8	26.4	25.9	20.4	22.0	22.4	91	75	88	86	5.6	45	367	------	5	7	8	6	1.8	4.2
04	12.9	11.9	11.1	11.9	31.7	23.2	25.4	29.8	27.0	26.6	21.1	23.5	22.7	87	75	85	85	8.0	64	416	------	5	6	8	6	1.5	5.0
05	12.5	11.3	10.5	11.4	29.2	23.2	24.2	27.4	24.6	24.6	22.7	22.0	21.1	95	81	92	91	.0	00	119	--1---	8	8	8	8	.7	.3
06	12.1	11.5	9.8	11.1	30.1	22.8	23.4	28.8	24.0	24.5	20.3	21.8	21.1	95	74	95	91	.3	02	129	------	0	8	8	8	.7	1.5
07	11.9	11.9	10.7	11.5	28.6	22.5	23.6	26.0	26.4	24.2	19.9	21.5	22.5	92	86	88	92	1.5	12	188	--1--1	8	8	8	8	.5	.6
08	11.9	9.8	10.6	10.7	31.5	21.4	23.0	30.0	27.0	25.7	19.8	23.1	22.9	95	73	86	87	4.5	36	436	------	8	6	8	7	.5	3.8
09	12.1	11.8	11.8	11.9	30.5	22.5	24.2	29.4	22.2	24.5	20.0	23.8	18.9	93	78	95	88	1.0	08	327	--1---	8	8	8	8	1.1	3.9
10	12.2	11.3	10.3	11.2	31.7	21.6	24.4	29.8	27.4	26.2	21.2	23.9	23.5	93	76	86	86	4.1	33	347	------	7	8	8	7	3.1	3.8
11	11.8	11.9	11.5	11.7	27.2	22.5	23.8	26.6	25.4	24.6	20.8	23.5	23.6	95	91	92	93	.0	00	109	--1---	8	8	8	8	.5	.5
12	12.6	11.0	10.6	11.4	30.9	21.4	22.4	29.0	27.2	26.0	19.6	21.5	22.8	97	72	85	86	4.6	37	446	------	6	7	8	7	1.6	3.5
13	10.9	9.3	9.3	9.8	30.6	22.0	23.8	28.4	26.8	25.6	19.4	23.4	22.6	89	81	86	87	1.3	10	246	------	7	8	8	7	1.2	3.4
14	10.6	9.3	9.3	9.7	30.5	21.5	22.4	29.2	26.2	25.0	19.1	23.0	21.8	95	76	86	86	5.5	44	426	------	7	6	8	7	1.4	3.6
15	10.2	9.1	8.3	9.2	30.2	21.0	24.4	29.4	27.4	26.1	20.5	21.1	21.6	90	72	79	84	10.5	84	466	------	2	3	5	3	2.0	4.9
16	10.2	8.1	8.2	9.0	30.3	22.9	24.6	28.0	26.6	26.2	21.9	22.2	22.4	95	78	86	88	.0	00	297	--1---	7	8	8	7	1.0	3.0
17	10.6	10.1	10.1	10.2	31.3	22.9	24.2	27.4	25.6	25.4	21.3	22.7	22.1	95	84	91	88	1.8	14	267	--1---	8	8	8	8	1.1	2.6
18	12.5	11.8	11.1	11.8	28.8	21.5	22.8	27.2	26.0	24.5	19.9	20.9	21.3	97	78	85	90	.1	01	218	--1---	8	8	8	8	.9	2.1
19	12.7	12.2	12.2	12.3	30.2	21.9	23.0	27.4	24.2	24.3	19.8	21.6	19.9	95	79	89	89	.9	07	287	------	8	8	8	8	1.1	2.2
20	12.5	12.7	12.7	12.6	28.7	20.1	23.0	27.8	24.6	23.8	18.8	20.4	20.8	90	73	90	89	1.8	14	188	--1--1	4	8	8	5	.9	1.6
21	14.2	13.6	13.0	13.6	30.5	21.0	23.6	30.0	24.2	25.2	20.2	21.4	19.2	93	68	86	84	2.0	16	297	--1---	8	8	8	8	1.4	3.6
22	13.5	12.7	11.4	12.5	30.7	20.3	23.2	29.8	27.2	25.2	19.2	21.9	21.3	90	79	79	84	6.7	54	466	------	8	5	7	6	1.6	4.3
23	12.2	11.4	10.7	11.4	30.3	22.4	25.6	30.0	27.2	26.4	20.4	21.4	23.0	84	68	85	83	8.8	70	485	------	2	6	7	5	2.0	4.5
24	13.4	11.9	11.9	12.4	27.6	21.5	22.6	26.0	26.0	24.3	19.5	21.3	22.7	95	85	85	92	.0	00	129	--1--1	8	8	8	8	.5	4.1
25	12.3	12.3	12.1	12.2	29.8	22.8	24.4	25.2	26.4	24.9	21.6	22.0	22.1	95	92	86	89	2.4	19	297	--1--1	8	8	8	8	.8	2.1
26	11.4	11.1	10.5	11.0	31.3	20.3	22.4	29.6	27.4	26.2	18.1	23.0	22.9	90	74	84	82	8.1	65	446	------	1	5	7	4	1.8	3.2
27	12.1	11.9	11.1	11.7	30.8	22.7	23.8	29.2	26.8	25.6	21.4	20.3	22.8	97	67	86	88	1.4	11	277	--1---	8	8	8	8	1.1	2.4
28	11.7	11.7	11.5	11.6	27.8	21.9	22.8	27.2	26.2	24.7	19.8	22.7	23.3	95	84	92	90	.0	00	228	------	8	8	8	8	.7	1.5
29	11.5	11.0	10.9	11.1	28.5	22.1	23.2	27.0	25.2	24.5	20.2	22.2	21.2	95	83	89	90	.0	00	198	------	8	8	8	8	.7	1.4
30	10.9	10.1	9.7	10.2	28.3	22.0	23.6	27.4	24.8	24.0	20.9	20.6	20.3	97	75	87	88	1.8	14	258	--1---	7	7	8	7	1.6	2.5
	12.1	11.3	10.9	11.4	29.9	21.9	23.6	28.2	25.8	25.1	20.3	22.0	21.8	93	78	88	88	82.9	22	289		7	7	8	7	35.6	82.8

Identificación 081 003 Observador Rogelio Robinson y Rolando Pérez ESTACION METEOROLOGICA DE LIMON AÑO 1971 MES MAYO

RACION VIENTO	RACION Temperatura Agua	PRECIPITACION TOTAL	PRECIPITACION DURACION	VALORES MAXIMOS EN PERIODOS FIJOS 5'	10'	15'	30'	1h	2h	6h	12h	VIENTO FRECUENCIA Y VELOCIDAD MEDIA SEGUN CADA DIRECCION N	NE	E	SE	S	SW	W	NW	C	DIA
.4	24.0	28.6	2.20	79.2	65.4	64.4	47.4	24.9	12.9	-	-	06 10	03 07	02 05	00 00	01 06	10 04	00 00	00 00	02	01
.6	25.6	11.8	3.15	28.8	18.6	15.8	11.0	6.4	4.4	-	-	04 06	02 04	01 13	00 00	03 06	07 05	00 00	04 03	03	02
.3	24.9	.0	-	-	-	-	-	-	-	-	-	06 04	06 07	00 00	00 00	00 00	00 06	07 03	04 01	05	03
.6	26.0	.0	-	-	-	-	-	-	-	-	-	01 13	04 09	01 11	08 04	02 07	05 06	02 06	00 00	01	04
.5	26.9	.0	-	-	-	-	-	-	-	-	-	02 04	11 07	00 00	02 05	00 00	05 04	02 05	02 04	00	05
.6	25.8	1.3	1.25	4.8	3.0	2.0	1.8	-	-	-	-	09 06	00 00	00 00	00 00	00 00	04 05	04 05	04 05	03	06
.3	27.5	1.8	1.55	4.8	3.6	4.0	-	-	-	-	-	05 03	07 09	00 00	00 00	00 08	04 01	03 03	03 00	07	07
.4	27.8	17.8	1.37	72.0	42.0	29.6	28.6	16.8	-	-	-	05 11	06 08	00 00	00 00	01 05	10 04	02 03	00 00	00	08
.5	25.3	55.2	3.49	10.2	63.0	60.0	37.4	24.4	14.0	-	-	01 09	00 00	00 00	01 17	03 05	16 04	02 06	00 00	01	09
.5	24.5	1.1	.53	3.6	2.4	2.0	1.4	-	-	-	-	02 08	01 07	03 04	00 00	00 00	08 04	06 03	00 00	04	10
.2	26.6	25.2	1.50	45.6	43.8	38.8	29.8	19.2	-	-	-	07 08	06 09	00 00	00 00	00 00	00 05	04 04	04 01	03	11
.6	27.1	10.2	2.42	20.4	18.6	16.0	13.0	7.4	4.7	-	-	01 05	03 09	06 08	02 09	02 08	06 04	01 04	00 00	03	12
.4	25.5	.3	1.13	2.4	1.8	1.6	1.2	.9	-	-	-	04 11	01 06	00 00	00 00	02 03	12 04	01 04	03 04	01	13
.4	26.4	1.3	-	-	-	-	-	-	-	-	-	02 06	04 10	00 00	00 00	00 00	00 17	03 01	04 00	00	14
.4	26.8	.0	-	-	-	-	-	-	-	-	-	09 09	00 00	01 05	00 00	00 00	08 04	00 00	00 00	06	15
.4	26.8	.0	-	-	-	-	-	-	-	-	-	07 09	06 05	00 00	00 00	00 00	00 01	04 03	05 01	04	16
.4	24.7	40.2	2.06	114.0	76.0	68.8	47.4	32.8	20.1	-	-	04 09	03 14	03 13	00 00	00 00	00 06	04 02	04 03	04	17
.6	26.1	23.4	2.25	50.4	34.2	28.0	22.6	17.8	10.9	-	-	04 11	04 16	01 10	00 00	00 00	05 04	02 04	05 03	03	18
.6	26.8	3.4	2.32	9.6	6.0	4.4	2.8	1.7	1.4	-	-	01 15	08 07	01 09	00 00	00 00	02 04	04 04	02 05	06	19
.5	25.6	5.1	5.50	8.4	6.6	5.2	3.4	3.0	1.8	-	-	03 03	00 00	02 04	01 03	00 00	05 04	05 05	00 00	08	20
.1	27.0	1.2	1.07	1.2	1.2	1.0	1.0	.9	-	-	-	04 05	09 07	02 03	00 00	01 03	00 00	00 00	02 03	06	21
.4	27.1	.0	-	-	-	-	-	-	-	-	-	00 00	07 08	02 06	04 04	00 00	06 04	00 00	02 04	03	22
.5	26.7	6.5	.32	1.2	1.2	1.0	-	-	-	-	-	00 00	09 01	03 06	04 03	00 00	08 04	00 00	00 00	00	23
.7	27.1	.1	-	-	-	-	-	-	-	-	-	00 00	06 12	04 13	01 04	03 05	10 04	00 00	00 00	00	24
.8	27.6	.5	.25	48.0	45.0	38.0	12.8	3.3	2.2	-	-	04 03	10 09	01 05	00 00	00 00	08 04	01 05	00 00	00	25
.6	27.0	22.2	3.25	19.2	19.0	18.0	-	-	-	-	-	07 06	01 07	01 06	00 00	00 00	08 03	04 04	01 03	02	26
.3	27.7	6.0	-	-	-	-	-	-	-	-	-	06 10	02 10	01 06	00 00	00 00	05 05	04 03	01 03	05	27
.4	26.0	6.5	1.10	15.6	12.0	11.6	8.4	4.5	-	-	-	00 00	00 00	00 00	03 03	05 03	07 04	04 05	00 00	05	28
.2	28.0	.0	-	-	-	-	-	-	-	-	-	03 09	05 11	01 07	01 03	01 04	04 04	04 01	04 00	00	29
.5	28.1	.0	-	-	-	-	-	-	-	-	-	00 00	01 11	13 01	00 00	02 03	08 03	00 00	00 00	00	30
.7	27.6	.4	.12	3.6	3.0	-	-	-	-	-	-	04 13	05 10	05 04	00 00	02 04	06 04	00 00	00 00	00	31
.5	26.5	270.1		114.0	76.0	68.8	47.4	32.8	20.1			15 8	17 8	7 7	4 6	4 5	29 4	8 4	5 4	11	

Identificación 081 003 Observador ESTACION METEOROLOGICA DE LIMON AÑO 1971 MES JUNIO

RACION VIENTO	RACION Temperatura Agua	PRECIPITACION TOTAL	PRECIPITACION DURACION	VALORES MAXIMOS EN PERIODOS FIJOS 5'	10'	15'	30'	1h	2h	6h	12h	VIENTO FRECUENCIA Y VELOCIDAD MEDIA SEGUN CADA DIRECCION N	NE	E	SE	S	SW	W	NW	C	DIA
.6	23.7	3.2	.46	7.2	4.2	3.6	3.2	-	-	-	-	00 00	03 17	01 08	00 00	02 08	11 05	05 04	00 00	02	01
.5	25.0	43.1	1.39	112.8	72.6	62.8	57.2	41.6	-	-	-	06 06	01 11	00 00	01 06	03 08	09 06	01 03	02 05	01	02
.5	26.5	.0	-	-	-	-	-	-	-	-	-	09 10	02 07	00 00	00 00	00 00	08 04	00 00	01 03	04	03
.5	28.0	.0	-	-	-	-	-	-	-	-	-	05 09	00 00	00 00	00 00	00 00	00 01	04 12	05 02	07	04
.4	25.0	11.3	1.20	30.0	24.0	20.4	14.8	9.9	-	-	-	06 06	00 00	02 11	01 05	02 05	01 03	02 04	01 03	09	05
.2	24.4	18.6	2.20	93.6	61.8	42.4	23.6	12.9	7.2	-	-	03 03	00 00	01 07	01 05	00 00	10 05	04 05	00 00	05	06
.3	25.9	19.7	2.23	32.4	27.0	24.8	17.6	15.2	9.2	-	-	01 03	00 00	00 00	00 00	00 00	11 04	04 05	02 04	06	07
.2	26.8	18.0	1.00	67.2	41.4	44.0	28.8	18.1	-	-	-	05 10	01 07	01 05	00 00	01 04	03 03	03 04	01 04	09	08
.3	25.9	7.3	2.10	28.8	20.4	15.6	10.6	6.5	3.6	-	-	03 09	00 00	00 00	00 00	00 00	06 04	05 04	05 08	05	09
.5	27.2	.0	-	-	-	-	-	-	-	-	-	07 09	00 00	00 00	00 00	00 00	06 03	02 04	03 03	06	10
.3	25.6	1.7	1.35	2.4	2.4	2.0	1.6	1.4	-	-	-	05 04	00 00	02 04	01 04	00 00	01 03	03 04	05 03	07	11
.1	27.0	.0	-	-	-	-	-	-	-	-	-	04 08	07 10	01 08	00 00	00 09	08 04	00 00	00 00	04	12
.5	25.9	.0	-	-	-	-	-	-	-	-	-	04 05	06 06	00 00	00 00	00 00	07 04	04 04	01 04	02	13
.3	27.3	.0	-	-	-	-	-	-	-	-	-	05 11	01 11	00 00	00 00	00 00	07 03	08 03	02 05	01	14
.4	27.6	3.1	3.00	4.8	4.8	4.4	3.6	2.5	1.4	-	-	09 09	03 09	00 00	00 00	00 00	08 04	02 04	01 06	01	15
.4	27.0	36.9	3.31	72.0	71.4	70.0	42.8	25.3	13.9	-	-	06 06	02 10	00 00	00 00	00 00	05 05	05 04	01 04	05	16
.5	26.3	68.8	3.59	61.2	59.4	58.4	39.6	23.0	13.5	-	-	03 09	05 08	01 05	00 00	01 05	10 06	02 04	00 00	02	17
.5	26.2	1.7	1.55	4.8	4.2	3.2	1.6	1.2	-	-	-	00 00	00 00	01 06	02 16	02 05	08 04	01 03	06 03	04	18
.2	24.4	.1	-	-	-	-	-	-	-	-	-	02 03	06 14	01 05	00 00	05 04	03 03	00 00	03 03	04	19
.5	24.4	10.7	3.25	57.6	37.8	27.6	15.8	8.3	4.3	-	-	03 06	01 12	00 00	00 00	07 05	02 04	00 00	08 05	03	20
.4	26.0	.4	-	-	-	-	-	-	-	-	-	06 05	04 05	00 00	00 00	02 05	09 04	01 03	01 05	01	21
.4	26.4	1.0	.13	10.8	-	-	-	-	-	-	-	02 05	06 09	01 10	01 07	01 05	01 09	03 05	07 04	02	22
.4	28.2	101.1	2.33	114.0	91.8	80.0	70.8	66.2	43.0	-	-	09 10	01 07	00 00	00 00	00 01	04 03	04 04	03 01	03	23
.4	25.7	46.4	3.01	18.0	12.0	10.4	9.4	5.6	3.0	-	-	02 04	00 00	00 00	00 00	00 01	05 07	05 06	03 02	04	24
.2	26.6	11.2	.10	67.2	44.4	33.2	17.4	-	-	-	-	03 05	00 00	01 07	01 03	02 04	13 05	01 04	00 00	03	25
.3	26.8	17.7	2.36	60.0	48.6	39.6	23.6	1.4	-	-	-	08 06	01 12	00 00	00 00	00 00	08 04	03 04	02 06	02	26
.3	21.3	.5	-	-	-	-	-	-	-	-	-	03 03	00 00	03 06	01 04	00 00	07 04	03 04	00 00	07	27
.2	25.5	27.5	1.11	62.4	83.4	81.2	49.4	-	-	-	-	05 05	01 08	00 00	00 00	00 06	03 02	03 05	04 05	05	28
.2	25.5	42.7	4.20	12.0	90.0	10.0	70.8	41.0	-	-	-	05 05	00 00	00 00	00 00	00 00	09 05	02 03	00 00	08	29
.2	25.8	85.5	8.15	12.0	99.6	88.4	48.6	46.4	25.6	13.7	-	05 07	02 12	01 07	00 00	01 04	04 04	07 04	00 00	04	30
.4	25.9	568.2		114.0	99.6	88.4	70.8	66.2	43.0	13.7		19 6	7 10	2 7	1 6	4 5	27 4	13 4	9 4	18	

A/081-003/7

ESTACION METEOROLOGICA DE LIMON

AÑO 1971 MES JULIO

Long. 83° 03' W Lat. 10° 00' N Elevación 3 m.

DIA	PRESION ATMOSFERICA 900 + Reducida a 0°C y gravedad normal				TEMPERATURA DEL AIRE						HUMEDAD DEL AIRE Tensión de Vapor							SOL Y RADIACION GLOBAL			TIEMPO METEOROS	NUBOSIDAD				EVAPO-	
	I	II	III	P	MAX	MIN	I	II	III	T	I	II	III	I	II	III	U	HORAS	%	CAL		I	II	III	N	PICHE	TANQUE
01	11.0	10.7	10.9	10.8	28.5	22.1	23.4	28.0	25.8	25.0	20.3	21.3	21.4	95	75	86	86	3.7	30	340	---1---	8	8	8	8	1.3	3.4
02	11.8	12.6	11.7	12.0	27.8	21.9	22.8	22.2	23.0	22.5	19.0	18.6	19.3	92	93	92	92	.1	01	70	---1---	8	8	8	8	.5	1.7
03	12.3	13.0	12.6	12.6	26.5	20.0	22.0	24.6	24.8	22.9	18.6	20.8	20.7	95	90	89	90	.1	01	160	---1---	8	8	8	8	.5	.5
04	13.3	16.1	11.1	12.8	27.4	20.3	23.2	24.8	26.0	23.5	20.6	20.7	22.3	97	89	80	92	.7	01	170	---1---	8	8	7	7	.3	.7
05	11.8	10.9	9.3	10.6	29.5	20.7	22.2	28.6	27.4	25.3	19.2	21.9	21.6	97	75	79	85	6.4	58	480	-------	6	8	8	6	1.4	4.3
06	11.4	10.7	9.7	10.6	30.8	22.0	23.6	30.2	26.6	25.4	20.9	23.3	22.0	97	73	85	86	4.7	38	390	---1---	7	7	8	7	2.4	5.8
07	10.7	9.9	9.5	10.0	29.7	21.5	24.2	29.0	27.0	25.3	12.4	21.8	21.4	87	72	81	84	8.3	66	460	-------	7	6	8	7	1.9	4.7
08	10.2	10.3	9.8	10.1	30.4	21.5	24.0	27.4	25.8	24.9	19.7	22.0	22.8	89	81	92	88	1.9	15	230	------1	6	8	8	7	.9	1.1
09	10.3	9.5	8.5	9.4	30.3	22.8	24.0	27.8	27.4	25.9	21.1	22.0	23.3	95	78	85	89	4.1	33	310	---1---	8	8	7	7	1.3	2.0
10	10.2	9.5	8.7	9.4	27.8	22.5	22.8	25.6	26.4	24.5	19.9	21.5	21.5	97	88	88	91	1.0	08	240	---1---	8	8	6	7	.5	.5
11	9.8	9.3	9.3	9.4	30.3	22.2	24.2	28.4	26.6	25.4	21.0	23.4	21.2	93	81	82	88	2.2	18	310	-------	8	8	8	8	1.0	.5
12	11.1	11.9	10.2	11.0	26.9	22.4	23.0	22.6	24.8	22.9	20.2	19.3	20.7	97	93	89	94	1.3	10	70	---1---	8	8	8	8	.4	.4
13	12.5	11.9	11.3	11.9	28.0	20.4	21.8	27.0	25.2	23.6	18.7	21.8	20.8	97	82	87	91	.4	03	240	-------	8	8	8	8	1.8	2.4
14	11.0	9.4	9.5	9.9	28.5	23.2	23.4	26.6	25.6	24.3	20.3	21.6	21.0	95	83	86	90	.0	00	250	-------	8	8	8	8	1.0	1.2
15	10.3	9.4	10.1	9.9	28.2	21.8	23.4	27.8	26.4	24.1	20.3	21.8	21.2	95	78	93	92	2.8	22	410	-------	8	7	8	7	1.0	2.5
16	11.7	10.6	10.5	10.9	28.7	21.4	23.0	28.6	26.8	25.0	20.3	22.5	21.5	97	77	82	90	7.5	60	460	-------	6	7	8	7	1.4	3.2
17	13.7	12.2	11.9	12.6	29.3	22.6	22.8	28.4	25.6	24.3	19.9	22.1	22.3	97	76	91	91	1.9	15	360	---1---	8	8	8	8	.9	2.2
18	13.0	11.9	11.3	12.0	30.4	21.0	23.2	29.6	27.2	24.7	20.1	21.4	22.3	95	69	82	89	4.8	39	370	---1--1	8	4	6	6	1.6	3.4
19	13.1	11.1	9.9	11.3	28.7	22.0	22.4	27.8	26.6	25.2	19.1	20.8	21.0	95	74	81	86	1.9	15	270	---1--1	8	8	8	8	1.0	2.6
20	11.9	9.9	9.5	10.4	30.5	21.7	22.2	29.6	27.0	25.7	19.2	22.0	23.5	97	71	88	87	6.2	50	410	-------	8	5	8	7	1.6	3.7
21	10.9	10.1	10.5	10.5	30.5	23.5	23.6	29.6	27.2	25.7	21.5	23.6	23.2	98	76	86	91	1.7	14	290	---1---	8	8	8	8	1.0	2.2
22	11.4	11.7	10.2	11.1	31.5	23.1	24.8	29.0	27.6	26.5	22.5	23.1	23.4	97	77	85	90	6.8	55	400	---1---	8	8	7	7	2.3	4.2
23	12.2	11.3	10.2	11.2	29.8	21.0	27.6	28.8	27.0	26.3	22.5	23.0	23.0	81	77	86	88	6.3	51	390	---1---	7	5	8	6	1.4	3.3
24	11.8	10.6	9.4	10.6	30.8	21.1	23.4	29.4	27.0	25.4	19.6	21.6	22.8	92	70	85	85	6.6	53	450	-------	8	7	8	7	1.6	4.6
25	11.7	11.0	10.1	10.9	29.5	21.8	24.2	24.6	25.4	24.4	20.3	20.8	21.5	90	90	89	90	2.4	19	260	---1---	6	8	8	7	1.0	1.5
26	12.2	10.9	10.1	11.0	30.8	21.4	22.4	30.4	26.0	24.4	19.8	24.0	22.7	98	74	91	92	3.7	30	340	---1---	8	8	8	8	1.0	2.2
27	11.5	11.8	10.5	11.2	25.6	22.5	22.8	24.8	24.0	23.5	19.9	21.0	20.4	97	90	92	95	.0	00	50	---1---	8	8	8	8	1.0	1.0
28	11.0	9.9	9.8	10.2	29.4	21.7	23.0	28.8	27.2	25.0	19.8	22.4	22.1	95	76	82	89	6.8	55	460	-------	8	6	8	7	1.5	2.9
29	12.6	11.9	10.5	11.6	28.8	22.6	22.6	27.8	26.0	24.1	19.7	20.6	21.3	97	74	85	90	2.9	23	190	-------	8	8	8	8	.9	1.9
30	11.7	11.5	6.7	9.9	28.2	20.0	22.0	26.2	24.8	23.6	18.0	21.2	20.3	92	83	87	89	.1	01	330	---1---	8	8	8	8	1.0	2.1
31	10.9	10.2	9.5	10.2	29.5	20.7	22.2	28.6	26.4	25.1	18.6	22.1	22.1	93	76	86	86	9.3	75	500	-------	5	5	7	5	1.8	4.8
	11.6	11.0	10.1	10.8	29.1	21.7	23.2	27.5	26.1	24.7	19.8	21.7	21.8	94	79	86	89	106.6	28	311		8	7	8	7	35.6	75.5

ESTACION METEOROLOGICA DE LIMON

AÑO 1971 MES AGOSTO

Long. 83° 03' W Lat. 10° 00' N Elevación 3 m

DIA	PRESION ATMOSFERICA 900 + Reducida a 0°C y gravedad normal				TEMPERATURA DEL AIRE						HUMEDAD DEL AIRE Tensión de Vapor							SOL Y RADIACION GLOBAL			TIEMPO METEOROS	NUBOSIDAD				EVAPO-	
	I	II	III	P	MAX	MIN	I	II	III	T	I	II	III	I	II	III	U	HORAS	%	CAL		I	II	III	N	PICHE	TANQUE
01	11.5	10.2	10.7	10.8	31.2	21.5	23.2	29.4	26.4	25.6	20.1	21.5	22.1	95	70	86	86	7.1	57	370	---1---	7	5	6	6	1.6	4.8
02	10.2	9.5	9.1	9.6	30.2	21.3	23.0	29.6	26.8	25.7	19.8	23.3	22.8	95	75	86	85	7.0	56	500	-------	7	5	8	6	1.6	4.6
03	10.2	10.2	9.7	10.0	28.4	21.5	23.8	23.0	24.8	23.8	20.7	19.5	21.0	93	93	90	91	1.7	14	190	---1--1	7	8	8	7	.7	.8
04	11.3	11.1	11.0	11.1	25.8	21.2	22.6	25.2	24.8	23.1	19.7	22.0	21.4	97	92	92	93	.0	00	60	---1--1	8	8	8	8	.4	1.0
05	12.6	11.8	11.3	11.9	29.2	20.2	22.6	28.4	25.2	24.1	19.5	22.6	21.4	95	78	89	90	.4	03	270	-------	8	8	8	8	.9	.7
06	13.5	12.6	11.1	12.4	28.3	21.6	22.6	27.0	25.0	23.7	19.7	22.2	20.6	97	83	87	90	.8	07	170	---1---	8	8	8	8	.8	1.4
07	12.1	11.7	10.7	11.5	29.8	20.5	23.0	28.8	27.0	25.0	19.8	21.3	21.8	95	72	82	86	8.5	72	550	-------	7	6	7	6	1.9	4.6
08	12.7	13.4	13.4	13.1	29.8	21.1	22.2	27.8	25.6	24.9	18.9	21.8	21.0	95	78	86	88	2.3	19	450	-------	7	8	8	7	1.3	3.9
09	14.7	14.2	13.1	14.0	30.5	22.3	23.6	27.2	24.6	24.4	20.7	22.6	21.0	95	84	90	90	3.2	26	360	---1--1	8	8	8	8	1.0	2.5
10	14.3	13.7	11.9	13.3	31.4	21.6	24.0	30.2	27.4	25.3	20.0	19.8	20.1	90	62	74	84	6.3	51	370	-------	7	8	8	7	2.6	4.5
11	13.8	12.5	12.2	12.8	30.7	22.5	23.2	30.0	26.2	25.2	20.3	21.8	21.4	95	69	85	88	2.2	18	350	-------	8	8	8	8	1.3	1.9
12	12.3	12.5	12.5	12.4	29.6	22.2	22.8	28.8	26.0	25.5	11.9	22.4	20.4	97	76	82	88	6.7	54	500	---1---	8	6	8	7	1.4	5.5
13	13.9	12.9	11.5	12.7	29.0	22.1	22.8	28.2	25.4	23.9	11.9	21.6	21.8	97	75	91	92	.7	06	130	---1--1	8	8	8	8	.7	.9
14	12.7	11.5	10.7	11.6	30.1	20.4	23.2	29.2	26.6	24.9	19.9	21.8	21.6	93	72	83	85	9.5	77	500	-------	6	4	6	5	1.9	5.3
15	11.7	11.0	11.3	11.3	29.5	21.0	22.6	28.6	26.4	25.2	19.0	21.4	21.1	93	73	82	87	8.5	69	340	-------	6	5	8	6	1.8	4.8
16	13.4	10.9	10.9	11.7	30.4	22.3	23.0	27.8	25.2	24.7	20.2	20.4	21.2	97	73	89	88	4.6	37	370	---1---	8	6	7	7	1.3	3.6
17	12.2	10.5	10.5	11.0	29.8	21.0	23.8	29.0	26.6	25.1	19.8	22.7	22.0	90	76	85	87	10.3	84	500	-------	5	5	7	5	2.0	4.2
18	11.9	9.8	9.8	10.5	29.8	22.0	22.8	29.2	27.0	25.3	20.9	22.2	20.8	97	74	78	86	6.7	54	320	-------	7	5	5	5	1.6	5.0
19	11.9	11.7	11.0	11.4	30.5	22.0	24.2	30.0	27.2	25.8	20.4	22.8	21.3	90	72	79	85	8.5	70	440	------1	4	5	8	5	2.8	5.1
20	13.4	11.8	10.5	11.9	31.8	22.5	23.2	30.6	26.0	25.1	20.1	23.1	21.5	95	71	86	87	4.5	37	330	------1	8	7	6	7	1.4	3.3
21	11.7	10.9	9.8	10.8	29.5	20.4	22.8	29.0	25.4	24.8	19.0	22.3	21.1	92	75	87	85	6.2	51	460	-------	8	8	7	7	1.7	3.9
22	11.0	9.7	9.1	9.9	30.2	22.0	24.0	30.0	26.4	25.9	20.4	22.3	22.4	92	70	86	85	6.9	57	410	-------	8	7	7	7	2.0	5.6
23	9.9	9.1	8.6	9.2	32.0	21.5	24.0	31.2	27.6	26.4	20.7	22.4	22.4	93	66	81	81	11.0	90	500	-------	2	1	3	2	2.0	5.8
24	8.7	8.5	7.9	8.3	30.5	22.5	25.0	28.4	27.2	25.6	21.7	22.0	22.1	92	76	82	85	4.8	39	350	-------	8	8	8	8	1.7	3.3
25	10.1	8.5	8.7	9.1	31.0	22.2	24.6	30.0	27.2	26.0	21.1	21.8	21.7	92	69	81	83	8.9	73	450	-------	7	7	8	7	2.0	5.2
26	10.2	8.7	8.7	9.2	31.0	21.0	23.6	30.8	27.6	25.7	19.9	23.0	21.9	92	70	79	83	8.5	70	470	-------	3	8	8	6	1.9	4.4
27	10.2	9.1	9.0	9.4	30.9	22.1	25.2	30.6	27.8	26.2	22.3	23.5	21.4	94	72	77	82	7.8	64	430	-------	8	4	5	5	2.0	6.6
28	9.7	9.4	10.2	9.7	29.7	21.6	23.4	29.0	24.0	24.3	20.2	23.0	20.7	93	77	93	87	.6	06	230	------1	8	8	8	8	1.3	1.9
29	10.3	9.1	10.3	9.9	31.3	21.4	24.4	30.0	28.0	25.9	20.5	20.7	21.3	90	65	75	81	9.9	81	500	------1	2	5	8	5	2.1	5.7
30	12.3	10.5	10.1	10.9	32.2	22.0	24.2	32.0	28.4	26.5	20.4	23.6	21.9	90	66	76	80	8.3	68	500	-------	7	2	4	4	2.1	5.9
31	11.1	10.6	9.8	10.5	31.4	22.0	25.4	26.4	25.6	25.0	21.1	19.9	21.4	87	78	88	84	4.3	35	430	-------	3	8	8	6	1.6	3.1
	11.8	10.9	10.5	11.0	30.2	21.6	23.5	28.9	26.3	25.1	19.7	22.0	21.4	93	74	84	86	176.7	47	381		7	6	7	6	49.4	119.8

Identificación 081 003 Observador Rogelio Robinson y Rolando Pérez

ESTACION METEOROLOGICA DE LIMON

AÑO 1971 MES JULIO

RACION		PRECIPITACION		VALORES MAXIMOS EN PERIODOS FIJOS								VIENTO FRECUENCIA Y VELOCIDAD MEDIA SEGUN CADA DIRECCION									DIA
VIENTO	Temperatura Agua	TOTAL	DURACION	5'	10'	15'	30'	1h	2h	6h	12h	N	NE	E	SE	S	SW	W	NW	C	
.4	26.7	.0	-	-	-	-	-	-	-	-	-	05	10	01	09	00	00	00	00	01	01
.3	23.0	19.4	3.34	45.6	33.6	29.6	23.4	13.9	8.8	-	-	04	06	05	02	04	04	03	05	01	01
.4	23.5	6.5	3.37	10.8	7.8	6.0	3.6	2.2	1.7	-	-	00	00	01	13	00	00	00	00	00	02
.1	25.0	21.2	1.55	62.4	49.2	34.8	19.8	11.2	-	-	-	03	03	00	00	00	00	00	02	03	03
.3	26.6	45.0	5.02	60.0	47.4	39.6	21.0	18.6	2.2	-	-	07	03	04	03	00	00	00	01	04	04
.4	27.2	.2	.25	16.8	9.0	-	-	-	-	-	-	01	04	00	00	03	04	00	00	01	05
.4	26.9	.0	-	-	-	-	-	-	-	-	-	01	04	00	00	03	04	00	00	01	06
.4	24.6	24.3	3.10	33.6	24.6	20.8	13.0	9.3	8.2	-	-	01	05	09	06	01	05	02	04	04	07
.3	27.0	76.8	4.18	94.8	65.4	64.8	42.8	28.0	19.0	-	-	06	01	06	03	09	00	00	00	00	08
.6	25.6	27.2	2.23	48.0	38.4	32.0	24.4	18.3	13.9	-	-	03	06	03	09	00	00	01	04	01	09
												04	08	04	10	01	06	01	10	00	10
												04	10	00	00	00	00	00	00	00	11
.2	27.2	1.5	1.23	2.4	2.4	2.0	1.8	1.2	-	-	-	01	07	00	00	00	00	00	00	00	12
.1	24.8	16.8	6.05	16.8	15.0	12.8	8.2	6.3	5.8	2.8	-	00	00	00	00	00	00	02	06	03	13
.3	24.7	4.9	.33	13.2	11.4	10.8	7.2	-	-	-	-	05	04	02	08	01	05	01	10	00	14
.2	25.5	5.2	2.48	3.6	3.6	3.2	3.2	2.9	2.2	-	-	06	08	00	00	00	00	00	00	00	15
.3	25.6	6.5	4.35	14.4	10.8	9.2	6.2	4.1	2.3	-	-	07	10	00	00	00	00	00	00	00	16
.3	28.3	3.8	2.23	2.4	2.4	2.4	2.0	2.0	1.7	-	-	05	12	05	08	00	00	00	00	00	17
.3	26.9	1.1	1.00	1.2	1.2	1.2	.8	.6	-	-	-	04	07	00	00	00	00	00	00	00	18
.2	26.8	50.6	6.06	66.0	57.0	55.0	48.4	7.2	5.9	-	-	05	07	01	03	03	06	01	04	00	19
.6	26.2	18.2	3.11	26.4	25.8	21.6	15.6	2.8	-	-	-	04	19	05	14	02	07	04	08	02	20
.4	27.4	13.8	2.17	58.8	30.6	27.2	20.2	2.4	-	-	-	07	09	01	07	00	00	00	00	00	21
.3	27.2	21.4	2.04	4.7	36.6	25.2	17.0	11.0	7.2	-	-	00	00	07	07	01	05	00	00	03	22
.3	27.0	1.0	.12	.5	4.2	-	-	-	-	-	-	02	10	08	04	03	10	00	00	01	23
.9	28.7	67.4	2.11	116.4	89.4	69.2	54.4	33.9	23.0	-	-	10	06	05	12	00	00	02	16	01	24
.5	26.3	.0	-	-	-	-	-	-	-	-	-	00	00	02	05	08	10	00	00	00	25
.5	25.2	20.3	2.40	42.0	37.2	35.2	21.4	12.4	8.1	-	-	02	07	01	16	00	00	00	00	00	26
.4	26.0	21.2	9.00	21.6	15.0	15.6	9.4	5.5	3.7	2.8	-	04	06	03	08	01	08	01	05	02	27
.3	23.9	18.0	1.15	43.2	31.2	26.0	14.2	7.7	-	-	-	01	03	01	05	00	00	00	00	00	28
.2	27.1	4.9	2.17	6.0	4.8	4.0	2.8	2.5	2.0	-	-	10	05	05	09	00	00	00	00	00	29
.4	25.8	5.8	2.00	7.2	6.0	5.6	3.8	2.8	2.6	-	-	06	06	00	00	00	00	00	00	00	30
.4	23.9	.3	-	-	-	-	-	-	-	-	-	04	06	00	00	03	17	02	10	01	31
.5	26.0	5.0	2.58	10.8	8.4	6.0	5.6	4.2	2.4	-	-	00	00	09	01	01	06	00	00	00	
.4	26.0	507.8		116.4	89.4	69.2	54.4	33.9	23.0	2.8		16	7	11	8	4	8	2	8	3	

Identificación 081 003 Observador

ESTACION METEOROLOGICA DE LIMON

AÑO 1971 MES AGOSTO

RACION		PRECIPITACION		VALORES MAXIMOS EN PERIODOS FIJOS								VIENTO FRECUENCIA Y VELOCIDAD MEDIA SEGUN CADA DIRECCION									DIA
VIENTO	Temperatura Agua	TOTAL	DURACION	5'	10'	15'	30'	1h	2h	6h	12h	N	NE	E	SE	S	SW	W	NW	C	
.5	27.4	.0	-	-	-	-	-	-	-	-	-	06	10	00	00	00	00	01	05	00	01
.3	27.3	.0	-	-	-	-	-	-	-	-	-	06	10	04	05	00	00	00	00	00	02
.4	24.3	3.1	2.30	6.0	5.8	5.8	3.6	2.7	1.6	-	-	01	11	00	00	00	00	00	00	01	03
.2	23.8	.6	.50	1.2	.2	.4	.5	-	-	-	-	00	00	00	00	01	05	02	05	03	04
.1	25.1	.9	.50	1.2	.2	.3	.4	-	-	-	-	04	08	00	00	00	00	00	00	00	05
.2	25.5	.6	.32	2.4	.3	.4	.5	-	-	-	-	04	04	01	06	00	00	00	00	00	06
.2	26.9	.0	-	-	-	-	-	-	-	-	-	05	08	04	13	02	08	00	00	00	07
.6	25.6	36.6	1.50	6.7	11.0	16.1	27.0	35.8	-	-	-	06	09	02	09	00	00	00	00	00	08
.4	25.7	2.5	1.20	1.7	2.0	2.1	2.2	2.5	-	-	-	00	00	03	08	00	00	01	09	00	09
.4	25.9	.5	.15	.3	.4	.5	-	-	-	-	-	03	03	03	15	03	11	00	00	04	10
												04	08	01	06	00	00	00	00	00	11
.6	26.3	7.5	1.25	1.1	2.2	2.6	3.2	5.5	-	-	-	04	09	02	06	00	00	00	00	01	12
.4	27.1	.0	-	-	-	-	-	-	-	-	-	01	06	00	00	00	00	00	00	00	13
.3	25.3	4.8	1.41	.4	.7	1.1	2.1	3.4	-	-	-	07	11	00	00	00	00	00	00	00	14
.3	26.9	23.7	.30	9.8	12.9	20.2	23.4	-	-	-	-	08	09	01	14	00	00	00	00	00	15
.5	27.0	13.7	.56	2.6	4.9	6.3	9.4	-	-	-	-	05	09	00	00	00	00	00	00	00	16
.4	26.6	1.0	1.10	.2	.3	.4	.5	.8	-	-	-	09	10	01	11	00	00	00	00	00	17
.4	27.1	.0	-	-	-	-	-	-	-	-	-	00	00	07	11	01	08	02	07	01	18
.4	24.9	.4	-	-	-	-	-	-	-	-	-	10	09	00	00	00	00	00	00	00	19
.5	27.8	1.4	1.08	.1	.2	.4	.6	1.7	-	-	-	03	04	05	06	00	00	00	00	00	20
.3	27.6	.0	-	-	-	-	-	-	-	-	-	04	11	00	00	00	00	00	00	05	21
.4	26.7	.0	-	-	-	-	-	-	-	-	-	03	13	06	07	00	00	00	00	00	22
.4	27.8	.0	-	-	-	-	-	-	-	-	-	00	00	13	07	02	06	00	00	00	23
.4	27.5	2.5	.35	1.0	1.8	2.5	2.7	-	-	-	-	01	09	06	11	03	13	02	09	01	24
.5	24.9	.0	-	-	-	-	-	-	-	-	-	02	12	06	11	01	06	01	03	01	25
.6	24.9	17.6	.47	4.4	7.5	11.1	16.8	-	-	-	-	01	03	09	09	00	00	00	00	01	26
.5	24.9	.0	-	-	-	-	-	-	-	-	-	01	13	07	10	02	04	01	04	00	27
.4	28.6	.0	-	-	-	-	-	-	-	-	-	03	09	03	13	01	03	00	00	00	28
.5	24.9	1.2	1.31	.2	.4	.4	.7	1.1	-	-	-	00	00	07	10	03	06	02	03	01	29
.4	27.1	.0	-	-	-	-	-	-	-	-	-	00	00	10	09	01	13	01	05	00	30
.5	27.2	.0	-	-	-	-	-	-	-	-	-	00	00	04	12	01	27	01	08	01	31
.8	25.8	.7	.35	.4	.6	.7	-	-	-	-	-	14	9	14	10	3	9	2	6	2	
.4	26.3	119.3		9.8	12.9	20.2	27.0	35.8	1.6			06	25	4	14	4	12	4	14		

A/081-003/9

ESTACION METEOROLOGICA DE LIMON

AÑO 1971 MES SETIEMBRE

Long. 83° 03'W Lat. 10° 00 N Elevación 3 m.

DIA	PRESION ATMOSFERICA Reducida a 0°C y gravedad normal 900 +				TEMPERATURA DEL AIRE						HUMEDAD DEL AIRE Tensión de Vapor			Humedad Relativa				SOL Y RADIACION GLOBAL			TIEMPO METEOROS	NUBOSIDAD				EVAPO-	
	I	II	III	P	MAX	MIN	I	II	III	T	I	II	III	I	II	III	U	HORAS	%	CAL		I	II	III	N	PICHE	TANQUE
01	11.1	10.3	10.5	10.6	32.2	20.5	21.8	31.0	28.6	25.9	18.2	22.0	22.3	93	66	76	80	7.4	61	460	----1-	6	6	7	6	2.1	4.5
02	11.0	10.6	11.0	10.8	30.5	22.0	24.4	26.8	24.2	24.3	20.9	22.3	19.9	92	85	89	87	.8	04	270	------	8	8	8	8	1.0	2.7
03	12.9	10.7	11.3	11.6	31.5	21.0	23.8	31.2	27.2	25.7	20.6	21.9	21.3	93	65	79	80	8.7	72	500	------	6	7	8	7	2.4	5.8
04	12.6	11.7	11.5	11.9	29.9	21.5	23.8	29.0	27.2	25.7	20.1	21.7	22.7	92	72	85	82	2.3	19	320	------	7	8	8	7	1.6	2.6
05	12.9	11.4	11.3	11.8	29.2	21.9	23.2	28.2	26.6	25.2	19.7	18.4	21.1	93	64	81	81	3.2	26	340	------	8	8	8	8	1.8	3.1
06	13.1	11.3	11.0	11.8	31.5	22.0	23.8	30.4	27.2	25.9	21.2	22.0	21.9	97	68	81	81	8.5	70	520	------	4	4	8	5	2.2	8.2
07	12.9	10.7	10.5	11.3	32.0	21.5	23.2	30.2	27.0	25.2	20.1	21.7	21.4	95	68	81	83	6.0	50	450	------	8	3	8	6	1.8	3.8
08	11.4	9.9	10.1	10.4	32.1	21.0	25.0	31.6	28.0	26.4	21.1	21.0	21.3	89	61	75	77	10.0	83	490	------	4	6	8	6	2.7	6.4
09	10.2	8.6	8.2	9.0	33.7	20.1	23.2	31.2	28..	..1	19.7	20.6	21.3	93	61	75	79	7.3	60	430	----1-	6	8	8	7	2.6	5.0
10	10.6	9.7	9.8	10.0	31.4	22.4	24.6	31.0	25.6	25.5	20.4	19.8	20.8	89	59	85	82	4.6	38	390	----1-	8	6	8	7	1.6	3.7
11	11.7	9.9	9.3	10.3	31.5	20.2	23.8	31.0	26.6	25.4	19.1	20.9	20.5	87	63	79	82	10.3	85	518	----1-	6	2	1	3	2.5	6.0
12	12.3	10.5	10.1	10.9	32.7	20.5	23.4	30.8	28.0	26.0	20.3	21.0	21.3	95	64	75	80	5.8	48	400	----11	5	5	6	5	2.3	4.7
13	11.8	9.9	9.4	10.3	32.7	21.8	24.2	31.2	28.4	25.0	20.4	22.6	21.5	90	66	74	78	9.1	75	490	------	8	6	5	6	2.7	6.0
14	11.5	9.3	7.9	9.5	32.9	21.4	22.4	31.6	26.2	25.9	19.1	22.8	21.2	95	65	83	79	8.0	67	410	------	4	7	8	6	2.3	5.1
15	10.2	10.5	8.9	9.8	31.2	22.0	23.4	27.8	25.2	24.7	20.0	22.3	20.5	93	80	86	83	1.2	10	240	------	7	8	8	7	1.6	2.4
16	11.3	9.8	9.9	10.3	31.5	20.5	23.2	30.0	26.4	24.9	18.1	22.0	21.3	85	69	83	82	5.3	44	380	------	8	7	8	7	1.6	4.5
17	10.3	8.5	8.3	9.0	33.2	21.2	25.2	29.4	26.0	25.7	21.4	22.1	21.5	89	72	86	82	5.1	42	370	------	6	8	8	7	2.0	3.8
18	7.7	4.9	4.5	5.7	25.5	22.4	22.8	25.0	22.8	22.8	19.3	19.5	19.9	93	83	97	91	.0	00	80	--1---	8	8	8	8	.4	1.1
19	5.9	7.0	7.1	6.6	26.0	22.0	23.0	25.2	24.2	23.0	20.2	21.9	20.9	97	92	93	93	.0	00	100	--1---	8	8	8	8	.4	1.1
20	9.8	9.4	9.8	9.6	31.7	20.5	22.4	30.2	26.6	24.9	19.1	22.7	23.1	95	71	89	86	6.1	51	440	----11	8	7	8	7	1.5	.3
21	11.3	9.3	8.7	9.7	30.5	21.5	22.6	29.8	27.4	25.4	19.4	22.3	22.5	95	71	82	85	7.4	62	480	------	8	6	6	6	1.8	4.4
22	9.8	7.7	7.0	8.1	30.1	22.5	25.6	30.0	26.2	25.8	21.0	23.1	21.8	86	73	86	83	6.1	51	470	------	8	7	5	6	1.7	4.0
23	10.1	7.5	8.6	8.7	31.7	21.5	23.2	28.6	26.4	25.4	20.1	21.8	23.3	95	75	86	86	5.8	48	380	----1-	8	6	8	7	1.4	4.8
24	10.5	8.2	8.9	9.2	30.6	21.5	24.4	30.2	26.8	25.9	21.1	22.2	22.1	92	69	84	85	7.2	60	480	----1-	8	8	8	8	2.0	2.8
25	11.4	10.5	10.5	10.8	28.5	22.0	23.6	27.0	25.4	24.6	20.7	22.9	21.8	95	86	91	90	.0	00	200	--1---	8	8	8	8	.6	1.9
26	11.5	8.9	8.9	9.7	31.1	21.7	24.6	30.0	27.2	26.0	21.5	22.2	22.3	93	70	82	85	9.4	78	470	------	5	6	5	5	1.9	5.3
27	10.7	8.6	9.1	9.4	31.5	22.0	24.4	29.6	26.4	26.3	21.4	23.0	22.1	94	74	86	84	6.5	54	410	------	7	6	8	7	1.7	4.3
28	11.3	10.1	10.1	10.5	30.5	22.3	24.2	29.2	23.6	25.6	21.7	21.8	18.9	97	72	87	85	1.5	12	310	--1---	8	8	8	8	1.2	2.9
29	10.5	9.3	9.7	9.8	30.2	20.1	23.2	27.8	24.6	25.2	18.4	20.4	21.5	87	73	93	84	4.5	37	400	------	7	6	8	7	1.4	2.8
30	11.5	9.8	9.7	10.2	29.9	21.5	22.6	28.4	25.0	25.3	19.7	21.1	22.4	97	73	95	88	5.7	48	410	------1	8	5	8	7	1.4	3.3
	11.0	9.5	9.4	9.9	30.9	21.4	23.6	29.4	26.3	25.3	20.1	21.7	21.5	93	71	84	83	163.8	45	387		7	7	7	7	52.2	117.3

ESTACION METEOROLOGICA DE LIMON

AÑO 1971 MES OCTUBRE

Long. 83° 03'W Lat. 10° 00'N Elevación 3 m

DIA	PRESION ATMOSFERICA Reducida a 0°C y gravedad normal 900 +				TEMPERATURA DEL AIRE						HUMEDAD DEL AIRE Tensión de Vapor			Humedad Relativa				SOL Y RADIACION GLOBAL			TIEMPO METEOROS	NUBOSIDAD				EVAPO-	
	I	II	III	P	MAX	MIN	I	II	III	T	I	II	III	I	II	III	U	HORAS	%	CAL		I	II	III	N	PICHE	TANQUE
01	11.5	9.5	10.2	10.4	30.5	21.0	24.0	29.2	25.8	25.4	20.4	22.6	22.4	90	75	91	88	7.1	60	432	------	2	4	8	4	1.5	4.8
02	12.1	9.1	8.6	9.9	25.3	20.9	23.2	24.0	23.4	23.1	20.1	21.3	20.3	95	95	95	91	.0	00	98	--1---	8	8	8	8	.3	.5
03	9.3	7.5	7.8	8.2	29.5	21.5	23.6	29.0	26.4	25.2	20.7	22.7	21.3	95	76	83	83	7.9	66	461	------	8	8	8	8	1.5	2.5
04	9.9	7.9	8.1	8.6	30.0	21.2	23.6	29.8	25.0	25.2	20.2	21.5	21.8	93	69	92	83	8.7	73	490	------	6	5	8	6	1.9	4.8
05	11.5	9.4	9.1	10.0	29.1	22.5	23.6	29.2	25.4	25.1	21.1	22.6	22.2	97	75	92	86	2.3	19	304	--1-1-	8	8	8	8	1.4	3.9
06	12.6	7.8	8.9	9.7	30.2	22.6	23.8	29.6	27.0	24.9	21.2	21.1	20.8	97	68	78	87	2.1	18	206	----11	8	8	8	8	1.0	.8
07	11.5	9.5	9.8	10.2	30.5	22.5	24.8	30.0	25.6	25.9	21.4	21.6	22.3	92	68	91	82	10.2	86	500	--1---	7	1	1	3	1.7	5.3
08	11.8	9.3	8.5	9.8	30.8	21.2	24.4	26.2	25.4	25.1	20.5	22.8	21.6	90	89	89	84	4.9	41	205	--1---	2	8	8	6	1.0	1.8
09	10.6	9.0	8.4	9.3	30.4	21.0	24.8	30.0	26.2	26.1	22.1	24.0	21.8	95	75	86	83	8.8	74	510	--1---	7	6	0	4	1.6	4.7
10	11.1	7.7	8.3	9.0	30.0	21.0	24.4	29.6	26.0	25.8	21.6	23.3	22.5	95	75	89	85	4.8	40	343	------	8	5	1	4	1.1	3.4
11	10.2	7.5	8.7	8.8	30.4	21.5	24.8	29.8	27.0	26.0	21.9	23.2	22.7	94	74	85	84	7.4	62	421	----1-	4	4	4	4	1.6	4.4
12	11.4	9.1	9.9	10.1	31.5	22.0	24.4	29.4	26.0	25.8	20.9	22.1	22.5	92	72	89	82	6.3	53	412	----1-	8	6	8	7	1.4	4.1
13	11.9	10.5	10.7	11.0	31.2	21.8	25.6	30.4	27.6	26.4	21.5	22.2	22.6	88	68	82	81	10.5	89	520	------	5	6	7	6	1.8	5.4
14	12.2	10.2	9.4	10.6	30.5	21.5	24.0	29.4	25.8	25.5	21.4	21.7	22.0	97	71	89	84	.7	06	274	------	8	8	8	8	1.2	2.2
15	11.7	9.5	9.9	10.3	30.3	21.5	25.4	30.0	25.6	25.7	21.1	23.0	21.5	87	73	88	83	10.0	85	510	------	1	3	7	3	1.8	5.1
16	12.2	10.9	10.6	11.2	30.2	20.5	22.8	29.0	24.2	24.7	19.9	21.9	21.0	97	74	93	84	7.6	64	471	--1---	2	5	8	5	1.7	4.4
17	12.9	11.1	11.3	11.7	30.8	21.0	24.2	30.0	25.0	25.1	20.5	23.1	21.5	90	73	90	83	7.3	62	402	------	4	7	8	6	1.6	3.8
18	11.3	8.7	8.9	9.6	30.6	20.2	22.8	30.0	27.2	25.2	19.6	21.4	22.1	95	68	82	80	9.6	81	490	------	5	2	7	4	2.3	6.6
19	11.1	9.1	9.3	9.8	30.7	20.0	24.4	28.0	25.4	25.2	19.5	20.3	21.6	86	72	89	81	6.9	58	412	----1-	1	7	8	5	2.0	3.5
20	11.4	10.5	10.6	10.8	32.0	21.4	25.0	31.8	24.6	25.4	20.1	22.2	21.5	84	63	93	81	6.7	57	402	--1---	2	3	8	4	1.7	5.8
21	13.1	10.9	10.2	11.4	30.5	20.8	24.2	27.8	25.6	25.3	20.4	20.6	21.7	90	74	89	83	6.2	53	402	----1-	2	8	8	6	1.5	3.6
22	11.5	8.9	8.7	9.7	30.6	21.2	26.2	30.0	26.2	26.1	21.8	21.4	22.2	86	68	88	82	6.8	58	412	------	5	3	8	5	1.8	4.1
23	10.5	8.9	9.9	9.7	27.7	21.0	22.6	27.4	24.2	23.7	19.5	22.0	20.4	95	81	90	88	.6	05	157	--1-1-	7	7	8	7	.6	.5
24	12.2	10.6	11.3	11.3	29.6	21.2	24.2	28.4	25.4	25.0	21.0	22.2	21.6	93	77	89	84	7.1	61	441	------	5	7	8	6	1.6	4.1
25	13.1	10.6	10.7	11.4	30.0	20.8	22.6	29.4	25.2	24.8	19.7	21.2	21.3	97	69	89	83	6.5	55	441	------	8	4	7	6	1.4	3.9
26	11.4	8.9	9.4	9.9	30.5	21.4	24.2	30.0	25.2	25.3	19.6	22.8	21.8	87	72	91	81	8.0	68	441	-----1-	3	1	6	3	2.0	4.8
27	10.9	8.6	8.2	9.2	30.8	20.0	24.2	27.6	26.6	25.2	19.9	22.5	20.1	89	81	78	79	10.5	90	520	------	3	1	0	1	2.4	5.2
28	11.3	9.8	9.5	10.2	30.7	21.7	23.6	30.2	25.2	25.5	19.9	21.0	20.5	92	66	86	81	8.9	76	490	------	6	3	1	3	2.1	5.0
29	11.0	8.3	9.4	9.5	31.2	21.5	25.0	30.2	26.6	25.6	20.2	22.1	22.0	86	69	85	82	7.2	62	392	------	4	3	8	5	1.7	5.7
30	10.1	9.1	10.1	9.7	30.5	22.2	25.4	27.8	23.4	24.7	21.8	22.2	20.5	91	80	95	86	6.0	51	313	--1---	5	8	8	7	1.2	3.4
31	11.0	9.9	9.7	10.2	29.2	21.5	22.6	27.4	..2	24.5	19.0	21.2	21.0	93	78	87	84	3.2	27	323	------	6	8	8	7	1.1	2.9
	11.4	9.3	9.5	10.0	30.2	21.3	24.1	29.1	25.6	25.2	20.6	22.1	21.6	92	74	88	83	200.8	55	395		5	5	6	5	47.5	121.0

Identificación 081 003 Observador Rogelio Robinson y Rolando Pérez

ESTACION METEOROLOGICA DE LIMON AÑO 1971 MES SETIEMBRE

RACION		PRECIPITACION		VALORES MAXIMOS EN PERIODOS FIJOS								VIENTO FRECUENCIA Y VELOCIDAD MEDIA SEGUN CADA DIRECCION									DIA
VIENTO	Temperatura Agua	TOTAL	DURACION	5'	10'	15'	30'	1h	2h	6h	12h	N	NE	E	SE	S	SW	W	NW	C	
.5	26.3	.0	-	-	-	-	-	-	-	-	-	00 00 05 10 06 07 00 00 00 00 07 04 05 04 00 00 01									01
.5	24.5	.2	-	-	-	-	-	-	-	-	-	04 09 00 00 00 00 00 00 02 04 07 03 08 05 01 05 02									02
.3	26.6	.0	-	-	-	-	-	-	-	-	-	04 07 06 13 00 00 00 00 00 00 06 03 05 04 01 06 02									03
.4	25.7	.0	-	-	-	-	-	-	-	-	-	01 07 05 09 02 14 00 00 02 04 08 03 04 06 02 04 00									04
.5	25.9	.2	-	-	-	-	-	-	-	-	-	03 07 09 06 00 00 00 00 00 00 06 03 02 04 01 04 03									05
.3	26.2	.0	-	-	-	-	-	-	-	-	-	01 03 06 14 04 10 01 05 00 00 07 03 04 03 00 00 01									06
.6	27.4	.0	-	-	-	-	-	-	-	-	-	00 00 09 08 00 00 00 00 00 00 08 04 01 03 04 04 02									07
.4	26.7	.0	-	-	-	-	-	-	-	-	-	07 13 01 09 03 04 01 03 00 00 07 04 04 05 01 05 00									08
.4	25.6	.0	-	-	-	-	-	-	-	-	-	00 00 00 00 09 02 01 03 03 04 07 04 04 04 00 00 00									09
.7	26.5	.0	-	-	-	-	-	-	-	-	-	05 09 01 14 01 14 00 00 01 07 08 04 05 03 02 03 01									10
.3	26.9	.0	-	-	-	-	-	-	-	-	-	03 03 09 09 02 08 00 00 00 00 05 04 03 03 02 05 00									11
.4	26.4	.0	-	-	-	-	-	-	-	-	-	09 08 03 07 00 00 00 00 00 00 06 03 02 04 04 04 00									12
.4	26.8	.0	-	-	-	-	-	-	-	-	-	00 00 08 12 01 10 00 00 01 04 09 04 02 04 02 05 01									13
.6	26.1	.2	-	-	-	-	-	-	-	-	-	00 00 05 12 01 12 02 11 01 04 12 04 00 00 00 00 03									14
.6	25.2	.0	-	-	-	-	-	-	-	-	-	03 15 01 20 00 00 00 00 00 00 06 05 10 04 02 06 02									15
.5	25.6	.1	-	-	-	-	-	-	-	-	-	02 08 00 00 00 00 00 00 00 00 04 04 09 04 08 07 01									16
.4	25.9	6.1	2.49	6.0	3.6	3.6	3.2	2.5	2.3	-	-	06 11 00 00 00 00 00 00 00 00 01 04 09 04 03 04 05									17
.4	22.7	21.6	18.35	6.0	4.8	4.8	3.8	3.1	3.0	1.9	1.3	00 00 00 00 00 00 00 00 00 02 04 04 05 18 06 00 00 00									18
.4	23.6	4.2	4.20	2.4	2.4	2.0	2.0	1.7	1.3	-	-	00 00 00 00 00 00 00 04 08 07 04 05 04 05 03 00 00 03									19
.3	25.9	2.9	3.20	3.6	3.6	2.8	2.0	1.4	1.2	-	-	07 10 00 00 00 00 00 00 00 00 05 05 11 05 01 05 00									20
.4	27.3	.0	-	-	-	-	-	-	-	-	-	05 11 06 06 00 00 00 00 00 00 10 04 03 04 00 00 00									21
.4	27.9	.0	-	-	-	-	-	-	-	-	-	01 11 07 06 02 09 00 00 00 00 03 04 06 03 03 03 02									22
.4	27.2	.0	-	-	-	-	-	-	-	-	-	05 10 00 00 00 00 00 01 03 00 00 05 03 03 04 02 05 08									23
.3	27.2	.4	.30	3.6	3.6	-	1.4	-	-	-	-	05 12 02 12 00 00 00 00 00 00 04 04 05 04 03 04 05									24
.3	25.8	1.2	1.10	2.4	2.4	2.4	1.8	-	-	-	-	00 00 00 00 00 00 00 00 00 00 02 03 05 03 07 04 10									25
.1	27.4	.0	-	-	-	-	-	-	-	-	-	08 11 00 00 00 00 00 00 00 00 04 03 04 04 02 04 06									26
.4	26.4	1.7	.35	8.4	7.2	5.6	3.2	-	-	-	-	07 10 02 10 00 00 00 00 00 00 04 04 05 04 02 04 04									27
.4	24.4	2.0	.20	16.8	12.0	-	-	-	-	-	-	00 00 01 03 02 18 03 19 03 11 09 04 01 08 00 00 05									28
.7	24.9	2.0	2.23	2.4	2.4	2.4	1.8	1.2	1.0	-	-	05 10 00 00 00 00 00 00 00 00 09 04 05 04 02 04 03									29
.3	25.9	6.7	2.35	10.8	9.0	7.6	6.2	4.1	3.3	-	-	08 08 00 00 00 00 00 00 00 00 11 04 02 03 00 00 03									30
.4	26.0	49.5		16.8	12.0	7.6	6.2	4.1	3.3	1.9	1.3	14 9 12 10 5 10 2 7 3 5 26 4 21 4 8 5 10									

Identificación 081 003 Observador

ESTACION METEOROLOGICA DE LIMON AÑO 1971 MES OCTUBRE

RACION		PRECIPITACION		VALORES MAXIMOS EN PERIODOS FIJOS								VIENTO FRECUENCIA Y VELOCIDAD MEDIA SEGUN CADA DIRECCION									DIA
VIENTO	Temperatura Agua	TOTAL	DURACION	5'	10'	15'	30'	1h	2h	6h	12h	N	NE	E	SE	S	SW	W	NW	C	
.4	25.8	.1	-	-	-	-	-	-	-	-	-	08 10 00 00 00 00 00 00 00 00 09 04 03 04 03 03 01									01
.3	23.5	18.4	4.20	27.6	21.0	16.4	9.8	5.9	5.1	-	-	00 00 00 00 00 00 00 00 00 00 00 00 14 04 00 00 10									02
.2	26.8	.	-	-	-	-	-	-	-	-	-	05 11 03 06 02 05 00 00 00 00 10 03 03 05 00 00 01									03
.5	25.1	35.9	7.55	109.2	58.8	51.6	30.4	15.6	8.2	5.5	-	01 13 08 11 01 11 00 00 01 08 12 04 01 05 00 00 00									04
.6	26.4	3.4	2.57	24.0	15.6	12.8	7.4	4.1	3.4	-	-	07 08 01 09 00 00 00 00 00 01 03 06 05 00 00 06 03 03									05
.3	26.3	30.5	3.30	49.2	38.4	35.2	23.6	16.2	9.3	-	-	05 06 02 12 01 15 01 06 01 06 09 05 04 04 01 06 00									06
.5	27.7	6.5	-	-	-	-	-	-	-	-	-	08 09 00 00 00 00 00 00 00 00 04 04 09 04 02 02 01									07
.4	25.7	1.4	1.25	3.6	3.5	2.8	1.6	1.2	-	-	-	04 08 01 05 00 00 00 00 00 00 08 05 03 04 04 03 04									08
.3	26.0	.5	1.40	80.4	57.6	40.8	23.2	12.6	6.9	-	-	06 10 01 11 00 00 00 00 00 00 07 05 07 03 01 04 02									09
.3	27.1	13.9	-	-	-	-	-	-	-	-	-	00 00 02 03 09 08 01 03 00 00 04 03 02 04 00 00 06									10
.4	27.7	.	-	-	-	-	-	-	-	-	-	04 04 05 11 02 05 00 00 00 00 02 04 01 05 05 03 05									11
.3	27.3	.	-	-	-	-	-	-	-	-	-	04 10 00 00 02 05 00 00 00 00 06 04 00 00 06 05 06									12
.4	27.7	.	-	-	-	-	-	-	-	-	-	00 00 06 11 04 05 01 04 00 00 08 04 03 03 01 05 01									13
.5	26.1	.	-	-	-	-	-	-	-	-	-	04 05 00 00 00 00 00 00 00 00 06 04 04 04 05 03 05									14
.2	27.1	9.6	.16	85.2	53.4	36.8	-	-	-	-	-	04 12 03 10 01 07 00 00 02 04 08 04 04 04 01 04 01									15
.5	25.5	.8	.45	2.4	1.8	2.0	1.2	-	-	-	-	02 12 03 10 00 00 01 12 00 00 10 04 07 04 01 05 00									16
.4	26.1	.	-	-	-	-	-	-	-	-	-	04 09 01 12 00 00 00 00 00 00 09 04 08 04 02 04 00									17
.3	25.8	.	-	-	-	-	-	-	-	-	-	03 13 05 12 03 06 00 00 00 00 07 04 04 04 00 00 02									18
.5	25.3	.	-	-	-	-	-	-	-	-	-	00 00 09 08 00 00 00 00 00 00 07 04 06 03 00 00 02									19
.4	25.6	4.7	3.14	12.0	7.2	6.0	4.2	2.8	1.8	-	-	00 00 05 08 02 08 00 00 00 00 10 04 05 04 01 03 01									20
.6	25.6	.2	-	-	-	-	-	-	-	-	-	00 00 03 15 06 04 00 00 00 00 04 03 08 04 00 00 03									21
.4	27.5	.3	-	-	-	-	-	-	-	-	-	05 11 05 05 02 04 00 00 00 00 08 04 04 03 00 00 00									22
.4	24.1	9.7	3.46	16.8	9.0	7.6	6.4	-	-	-	-	01 04 01 08 00 00 00 00 00 00 04 04 09 04 02 04 07									23
.2	26.2	.	-	-	-	-	-	-	-	-	-	04 10 02 12 00 00 00 00 00 00 07 03 05 04 02 04 04									24
.3	26.0	.	-	-	-	-	-	-	-	-	-	05 09 00 00 00 00 00 00 00 00 03 03 11 04 01 05 04									25
.4	26.5	.4	-	-	-	-	-	-	-	-	-	06 09 03 09 00 00 00 00 00 00 07 04 05 04 01 04 02									26
.5	26.4	.	-	-	-	-	-	-	-	-	-	01 04 07 10 00 00 01 06 00 00 07 05 05 05 01 03 02									27
.4	26.8	.1	-	-	-	-	-	-	-	-	-	05 10 02 12 00 00 01 05 00 00 06 04 04 04 03 03 03									28
.4	25.8	27.6	4.20	63.6	46.8	37.2	28.6	21.1	12.7	-	-	06 10 00 00 00 00 00 00 00 00 03 03 09 04 05 05 01									29
.5	24.8	60.8	5.54	63.6	60.6	59.6	38.4	23.9	18.5	-	-	03 11 00 00 00 00 00 00 00 00 07 05 11 04 03 05 00									30
.4	25.6	.	-	-	-	-	-	-	-	-	-	02 09 01 07 00 00 00 00 00 00 09 04 07 04 02 06 03									31
.4	26.2	224.8		109.2	60.6	59.6	38.4	23.9	18.5	5.5		14 9 11 9 5 7 1 6 1 5 28 4 22 4 8 4 11									

A/081-003/11

ESTACION METEOROLOGICA DE LIMON

AÑO 1971 MES NOVIEMBRE

Long. 83° 03' W Lat. 10° 00 N Elevación 3 m.

DIA	PRESION ATMOSFERICA Reducida a 0°C y gravedad normal 900 +				TEMPERATURA DEL AIRE						HUMEDAD DEL AIRE Tensión de Vapor			Humedad Relativa				SOL Y RADIACION GLOBAL			TIEMPO METEOROS	NUBOSIDAD				EVAPO-	
	I	II	III	P	MAX	MIN	I	II	III	T	I	II	III	I	II	III	U	HORAS	%	CAL		I	II	III	N	PICHE	TANQUE
01	11.3	9.1	9.9	10.1	30.0	21.5	23.0	29.2	24.2	24.4	19.2	21.8	20.3	92	72	90	83	4.6	39	375	------	7	5	8	6	1.4	3.7
02	11.3	9.4	9.8	10.1	30.5	21.0	21.8	30.0	25.2	24.2	18.2	21.9	20.8	93	69	87	85	4.7	40	317	------	7	7	8	7	1.0	2.3
03	11.1	9.3	9.7	10.0	30.8	21.6	24.8	29.8	25.0	25.7	21.2	22.9	20.7	90	73	89	83	8.7	74	414	------	6	7	4	5	1.6	4.8
04	11.3	9.3	9.3	9.9	29.0	20.7	22.6	26.6	23.4	23.8	18.7	22.0	20.2	92	85	93	87	.8	07	873	--1---	6	8	8	7	.8	1.2
05	11.3	10.2	9.3	10.2	28.6	21.8	22.8	26.0	24.0	23.9	19.9	21.3	22.0	97	85	90	87	2.4	21	250	--1---	8	7	7	7	1.0	2.0
06	11.5	10.9	10.9	11.1	30.5	20.0	22.4	26.6	25.8	24.2	19.1	21.6	21.1	95	83	85	85	5.9	51	365	------	3	8	8	6	1.4	2.8
07	12.6	10.3	10.6	11.1	28.7	20.5	22.0	27.8	24.2	22.9	19.0	22.4	20.6	97	82	92	88	.8	07	192	--1---	7	7	8	7	.9	2.2
08	11.9	11.4	10.9	11.4	24.5	21.7	23.2	23.8	23.2	24.7	20.1	20.1	19.7	95	92	93	93	.0	00	164	--1---	8	8	8	8	.3	.7
09	12.1	9.4	10.3	10.6	30.5	21.9	23.2	30.0	25.4	[illegible].9	20.4	21.4	21.6	97	67	89	85	.7	06	231	--1---	8	8	8	8	1.0	1.6
10	11.0	9.8	10.5	10.4	29.8	21.0	22.6	26.2	21.8	23.5	19.5	21.2	18.6	95	83	95	88	3.8	33	386	--1---	8	8	8	8	1.0	2.1
11	11.7	11.7	11.0	11.1	29.9	20.0	22.2	28.0	24.2	24.2	18.5	21.7	19.2	93	77	86	82	8.7	75	423	------	6	5	8	6	1.8	4.0
12	13.4	11.3	11.0	11.9	30.2	20.5	23.2	29.0	25.0	24.9	19.1	21.2	20.1	90	71	84	81	8.0	69	385	--1---	6	6	3	5	1.4	3.8
13	11.4	10.2	9.5	10.3	30.0	21.9	25.2	29.4	25.8	25.6	18.7	21.0	20.7	78	68	83	76	10.4	90	471	--1---	1	1	2	1	1.7	5.0
14	11.5	8.9	10.2	7.5	31.0	21.3	25.8	30.4	25.8	25.5	19.1	18.4	20.2	77	56	82	76	8.3	72	462	------	1	1	4	2	2.6	5.6
15	11.8	9.8	10.3	10.6	30.2	20.5	23.4	29.4	25.0	25.1	19.5	21.0	21.0	90	68	89	81	10.3	89	404	------	6	5	2	4	2.0	4.2
16	12.5	10.5	9.7	10.9	30.5	21.0	24.2	24.8	25.0	24.6	19.9	21.4	21.7	89	92	92	85	4.5	39	240	--1---	2	8	8	6	1.2	1.8
17	11.4	9.4	9.1	9.9	30.3	21.9	23.4	30.0	25.2	25.3	20.3	22.2	20.8	95	70	87	83	6.8	59	394	------	8	3	4	5	1.4	4.2
18	11.0	8.7	9.4	9.7	30.6	20.7	23.2	30.2	26.2	25.3	19.7	21.1	21.8	93	66	86	83	6.9	60	394	------	8	2	4	4	1.5	4.3
19	11.5	10.2	10.5	10.7	30.5	21.5	24.8	29.6	25.6	25.6	21.6	21.1	21.7	92	68	89	81	8.4	73	414	------	5	2	7	4	2.1	4.7
20	12.2	10.2	9.7	10.7	31.0	20.7	23.6	30.8	27.0	25.4	19.9	21.4	24.9	92	65	94	79	9.9	86	471	------	0	1	0	0	1.7	4.9
21	11.5	10.5	9.8	10.6	30.3	20.5	23.8	30.0	26.2	25.3	20.6	21.2	21.8	93	67	86	82	9.7	84	423	------	0	0	1	0	2.0	4.7
22	12.5	10.5	10.5	11.1	29.5	22.3	25.0	28.6	24.6	25.2	20.9	21.9	20.4	89	75	89	81	8.7	76	385	------	6	2	0	2	1.8	4.8
23	12.5	10.7	11.1	11.4	31.5	19.5	23.2	31.0	27.0	25.2	17.7	21.7	20.8	84	65	78	78	10.2	89	433	------	0	1	1	1	2.0	4.7
24	13.8	11.8	11.8	12.4	30.8	19.5	23.4	30.4	25.2	25.3	19.1	20.1	20.8	89	62	87	80	9.9	86	433	------	1	1	1	1	2.0	6.5
25	13.4	12.5	12.5	12.8	25.7	21.5	21.8	23.6	23.2	23.1	18.7	20.2	19.7	97	93	93	92	.0	00	115	--1---	8	8	8	8	.3	.2
26	12.3	12.7	11.8	12.2	24.6	18.7	21.0	22.8	21.0	21.0	17.5	19.0	17.2	95	92	93	90	.0	00	96	--1---	7	8	8	7	.8	.1
27	13.9	11.4	11.5	12.2	27.5	20.0	21.2	25.2	23.0	22.8	18.0	19.6	19.5	96	82	93	88	1.0	09	202	--1---	8	8	8	8	.8	1.5
28	11.8	9.8	9.4	10.3	29.5	21.0	23.2	28.6	24.0	24.5	19.4	22.0	20.4	92	75	92	83	9.6	83	423	------	4	3	6	4	1.5	4.3
29	11.1	9.0	8.5	9.5	29.5	19.2	22.0	29.0	25.0	24.3	18.3	20.8	20.6	93	69	87	82	10.4	90	442	------	1	2	6	3	1.9	4.5
30	10.3	9.1	9.0	9.4	30.0	20.1	22.6	29.8	26.2	25.1	19.7	23.2	22.2	97	74	88	83	7.9	69	414	------	6	6	4	5	1.7	4.0
	11.9	10.3	10.3	10.7	29.5	20.8	23.2	28.2	24.7	24.5	19.4	21.2	20.7	92	75	89	84	182.0	53	340		5	5	5	5	42.6	101.2

ESTACION METEOROLOGICA DE LIMON

AÑO 1971 MES DICIEMBRE

Long. 83° 03'W Lat. 10° 00'N Elevación 3 m.

DIA	PRESION ATMOSFERICA Reducida a 0°C y gravedad normal 900 +				TEMPERATURA DEL AIRE						HUMEDAD DEL AIRE Tensión de Vapor			Humedad Relativa				SOL Y RADIACION GLOBAL			TIEMPO METEOROS	NUBOSIDAD				EVAPO-	
	I	II	III	P	MAX	MIN	I	II	III	T	I	II	III	I	II	III	U	HORAS	%	CAL		I	II	III	N	PICHE	TANQUE
01	12.9	11.8	11.3	12.0	29.6	22.3	23.8	29.6	25.8	25.3	21.4	23.0	21.1	97	74	85	84	7.2	63	352	------	8	3	6	5	1.5	3.4
02	12.5	10.5	9.9	10.9	29.7	20.2	22.4	29.4	25.0	24.5	18.1	21.7	20.6	90	71	87	81	9.2	80	400	------	3	6	5	4	1.5	4.2
03	11.3	8.4	8.5	9.4	29.1	19.3	21.6	28.4	25.0	23.9	16.0	20.1	21.3	83	69	90	80	4.8	42	362	------	7	6	5	6	1.7	3.3
04	11.1	9.0	9.0	9.7	29.8	20.2	21.6	29.4	24.2	24.4	17.8	18.4	19.5	93	60	86	81	8.6	75	476	------	5	5	2	4	1.6	4.2
05	11.4	9.7	9.0	10.0	29.8	20.2	23.6	29.0	25.4	24.7	19.9	19.8	19.0	92	66	78	80	5.4	47	285	------	3	5	2	3	1.4	3.1
06	11.4	9.3	9.3	10.0	29.6	19.0	21.6	29.4	24.6	24.5	17.8	21.0	19.7	93	68	86	81	8.6	75	428	------	1	2	7	3	2.0	4.5
07	10.9	10.3	10.3	10.5	28.6	20.8	22.8	25.6	24.6	24.2	18.3	19.9	21.1	88	82	92	87	3.1	27	247	------	4	8	8	6	1.3	1.6
08	11.7	10.1	9.3	10.3	30.4	21.0	23.0	29.6	23.8	23.9	19.8	23.0	20.1	95	74	92	89	3.9	34	238	--1---	8	3	4	5	.4	1.2
09	11.5	9.3	8.7	10.1	31.0	21.5	23.4	30.8	27.4	25.7	20.5	19.9	20.6	95	60	75	79	8.7	76	428	--1---	1	3	8	4	2.0	5.0
10	10.3	8.7	8.7	9.2	30.0	18.9	20.8	29.6	24.0	24.5	17.6	20.9	20.5	96	67	92	82	8.5	74	447	------	5	1	3	3	1.5	4.9
11	11.1	10.1	11.0	10.7	30.5	19.8	22.4	30.0	25.2	24.7	18.1	21.2	19.1	90	67	80	81	7.9	69	438	------	0	3	8	3	2.1	5.2
12	12.9	10.7	11.0	11.5	30.7	22.0	22.6	29.4	24.6	24.6	19.9	21.7	20.4	97	71	89	84	6.6	57	343	--1---	8	5	1	4	1.3	1.9
13	12.2	10.6	10.5	11.1	30.5	21.1	23.0	27.0	23.8	23.6	19.3	20.8	19.8	92	78	90	85	3.5	30	266	--1---	3	8	8	6	1.1	2.4
14	11.5	9.9	9.9	10.4	26.0	20.5	23.0	24.0	22.8	22.3	19.8	19.0	18.9	95	86	92	89	.7	06	200	------	2	8	3	4	.8	1.3
15	13.1	10.9	11.5	11.8	30.4	18.1	21.0	30.0	26.8	23.5	17.0	18.8	20.0	91	59	76	81	7.8	68	409	------	8	1	0	3	2.0	4.1
16	13.5	11.3	11.8	12.2	31.0	18.2	21.2	30.4	24.2	23.9	17.7	20.5	19.9	95	63	89	83	2.5	22	238	------	8	5	8	7	1.3	1.8
17	13.8	11.9	11.9	22.5	25.5	18.3	21.6	24.6	21.8	22.1	18.3	20.2	18.4	95	87	95	91	.0	00	124	--1---	8	8	5	7	.4	.1
18	13.5	13.3	12.2	13.0	27.8	18.3	21.6	27.0	22.6	23.0	18.4	19.9	18.7	95	75	92	87	3.9	34	257	------	2	7	0	3	1.0	2.3
19	12.6	10.7	10.3	11.2	28.9	19.6	23.4	28.8	26.8	24.2	18.0	19.8	17.9	84	67	68	80	7.6	66	419	------	5	5	1	3	2.0	5.7
20	12.6	11.4	11.1	11.7	30.2	19.0	21.2	29.4	26.0	24.2	18.0	19.1	19.0	96	62	76	81	7.9	69	381	------	7	5	2	4	2.1	2.8
21	13.4	12.7	12.2	12.7	30.0	18.5	20.2	23.6	22.0	22.2	16.6	18.5	18.0	95	85	92	90	2.0	17	247	--1---	7	8	5	6	.5	4.5
22	13.4	13.3	12.6	13.1	30.0	20.0	22.0	28.8	24.2	24.0	19.0	21.3	19.2	97	72	86	85	8.4	73	362	--1---	4	5	2	3	1.4	2.6
23	12.3	10.1	10.3	10.9	29.1	18.4	21.0	27.0	23.6	23.5	16.9	18.7	19.0	91	70	87	84	7.5	65	362	------	0	7	7	4	1.5	1.4
24	13.4	11.7	11.1	12.0	29.0	20.3	20.4	28.2	24.2	22.8	17.2	16.9	18.9	96	59	84	87	4.5	39	305	--1---	8	5	4	5	1.3	2.6
25	13.3	12.1	12.1	12.5	29.2	18.5	21.2	27.8	23.4	23.2	17.1	19.5	18.9	91	70	89	84	6.6	57	381	------	4	7	1	4	1.9	4.4
26	13.7	11.7	11.5	12.5	29.5	18.2	20.8	28.6	25.0	23.8	15.7	19.9	19.7	86	68	84	83	7.7	67	428	------	1	7	6	4	2.0	4.2
27	13.7	11.7	11.4	12.2	29.5	18.8	21.0	29.0	27.0	24.2	16.9	19.7	19.2	91	66	72	81	9.5	83	466	------	0	1	7	2	2.4	4.4
28	13.4	11.5	10.2	11.7	28.2	19.8	21.6	27.6	22.8	23.2	17.5	20.5	18.6	91	74	90	88	4.2	37	295	------	8	8	8	8	1.2	2.0
29	12.3	9.9	9.4	10.5	27.0	20.0	22.0	26.8	23.4	22.9	19.0	21.5	19.1	97	82	89	94	.0	00	190	--1---	8	8	8	8	.5	.3
30	10.2	9.1	8.1	9.1	26.8	20.1	22.0	25.8	24.6	23.2	19.7	20.5	21.1	95	83	92	93	.0	00	162	--1---	8	8	8	8	.6	1.2
31	10.1	9.9	9.0	9.6	24.8	21.0	21.8	22.8	23.6	22.2	18.8	19.9	20.7	97	97	95	96	.1	01	105	--1---	8	8	8	8	.3	.9
	12.3	10.7	10.4	11.5	29.1	19.7	21.9	28.0	24.5	23.8	18.3	20.2	19.6	93	72	86	85	166.9	47	324		5	5	5	5	42.6	91.5

Identificación 081 003 — Observador Rogelio Robinson y Rolando Pérez — ESTACION METEOROLOGICA DE LIMON — AÑO 1971 MES NOVIEMBRE

RACION		PRECIPITACION		VALORES MAXIMOS EN PERIODOS FIJOS								VIENTO FRECUENCIA Y VELOCIDAD MEDIA SEGUN CADA DIRECCION									DIA
VIENTO	Temperatura Agua	TOTAL	DURACION	5'	10'	15'	30'	1h	2h	6h	12h	N	NE	E	SE	S	SW	W	NW	C	
.3	25.8	.	-	-	-	-	-	-	-	-	-	04 11	00 00	00 00	00 00	00 00	06 03	10 03	02 05	02	01
.3	25.8	.7	1.10	1.2	1.2	1.2	.8	.5	-	-	-	00 00	00 00	00 00	00 00	00 00	06 03	10 03	04 05	04	02
.3	26.6	.	-	-	-	-	-	-	-	-	-	00 00	05 10	02 06	04 05	00 00	09 04	03 04	00 00	01	03
.5	23.1	10.8	7.00	8.4	7.8	7.6	5.8	4.1	3.1	1.7	-	03 09	01 15	00 00	00 00	00 00	06 04	11 04	02 06	01	04
.4	25.1	4.2	.10	21.6	18.0	-	-	-	-	-	-	00 00	02 11	00 00	01 11	04 05	06 05	04 04	00 00	07	05
.4	25.2	.	-	-	-	-	-	-	-	-	-	03 11	02 17	00 00	00 00	00 00	09 05	04 04	02 04	04	06
.3	24.9	18.7	2.46	7.3	43.8	34.0	18.2	5.8	-	-	-	00 00	02 06	01 08	00 00	00 00	12 04	04 03	00 00	05	07
.3	23.7	15.4	7.15	14.4	11.4	9.6	9.4	5.4	4.2	1.7	-	00 00	00 00	00 00	00 01	11 03	07 06	04 11	04 00	00	03
.3	25.7	1.9	1.47	2.4	2.4	2.4	1.6	1.1	-	-	-	02 10	00 00	00 00	00 00	00 01	06 07	04 06	04 05	03	09
.3	23.4	29.3	12.22	31.2	18.6	13.2	9.2	7.0	4.7	3.7	-	03 12	00 00	00 00	00 01	10 00	00 08	04 09	04 02	08	10
.5	25.2	8.1	.25	14.4	13.4	-	-	-	-	-	-	04 11	00 00	00 00	00 00	00 00	00 08	05 09	04 03	07	00	11
.4	25.2	8.1	2.40	30.0	25.2	17.6	11.8	5.9	6.2	-	-	05 09	00 00	00 00	00 00	00 00	00 05	03 10	05 03	06	01	12
.5	26.2	.2	-	-	-	-	-	-	-	-	-	05 11	00 00	00 00	00 00	00 00	00 03	04 08	05 05	07	03	13
.4	26.1	.	-	-	-	-	-	-	-	-	-	05 13	02 11	01 08	04 04	00 00	00 00	00 04	05 01	07	07	14
.8	26.4	.	-	-	-	-	-	-	-	-	-	03 05	06 10	00 00	00 00	00 01	04 06	04 06	04 00	00	02	15
.4	25.0	3.0	1.15	7.2	6.6	6.2	4.2	2.8	-	-	-	02 11	02 09	00 00	00 00	02 04	05 04	05 04	01 04	07	16
.2	26.6	.	-	-	-	-	-	-	-	-	-	00 00	09 06	01 05	01 04	00 00	04 03	04 03	01 03	04	17
.4	25.5	.	-	-	-	-	-	-	-	-	-	00 00	09 06	02 12	01 04	00 00	08 04	02 04	01 03	01	18
.5	26.2	.	-	-	-	-	-	-	-	-	-	04 11	01 09	01 07	01 09	02 04	10 04	03 05	01 06	01	19
.4	25.2	.	-	-	-	-	-	-	-	-	-	01 05	04 09	05 09	00 00	02 04	09 04	02 04	00 00	01	20
.6	26.0	.	-	-	-	-	-	-	-	-	-	02 09	08 08	00 00	00 00	00 00	09 04	05 04	00 00	00	21
.4	26.5	.	-	-	-	-	-	-	-	-	-	04 08	04 10	00 00	00 00	00 00	03 04	09 04	01 04	03	22
.4	24.7	.2	-	-	-	-	-	-	-	-	-	00 00	00 00	00 09	01 06	03 00	00 03	04 06	04 00	00	23
.7	25.6	25.2	1.12	121.2	83.4	78.0	46.6	25.1	-	-	-	02 05	06 09	00 00	00 00	00 00	00 04	05 10	05 00	00	02	24
.4	23.0	17.5	6.30	15.6	11.4	9.2	6.4	4.5	3.3	2.2	-	00 00	00 00	00 00	00 00	00 00	02 04	12 04	06 03	00	00	25
.2	21.2	8.5	3.20	10.8	10.8	10.4	8.4	7.1	4.3	-	-	01 04	00 00	00 00	00 00	01 03	08 04	10 04	02 04	02	26
.1	22.9	10.2	-	-	-	-	-	-	-	-	-	00 00	00 00	01 12	02 08	02 08	11 06	02 04	00 00	06	27
.4	26.2	.	-	-	-	-	-	-	-	-	-	00 00	09 07	01 04	00 00	01 04	05 04	04 04	00 00	04	28
.5	25.7	.	-	-	-	-	-	-	-	-	-	04 08	04 11	00 00	00 00	00 00	08 05	06 04	00 00	02	29
.5	25.7	43.3	7.30	121.2	89.4	89.6	46.0	24.0	15.0	10.3	-	00 00	09 08	01 07	01 04	00 00	12 05	01 05	00 00	00	30
.4	25.1	205.3		121.2	89.4	89.6	46.6	25.1	15.0	10.3		8	9	12	10	3	7	3	7	3	5	29	4	26	4	5	5	11	

Identificación 081 003 — Observador — ESTACION METEOROLOGICA DE LIMON — AÑO 1971 MES DICIEMBRE

RACION		PRECIPITACION		VALORES MAXIMOS EN PERIODOS FIJOS								VIENTO FRECUENCIA Y VELOCIDAD MEDIA SEGUN CADA DIRECCION									DIA
VIENTO	Temperatura Agua	TOTAL	DURACION	5'	10'	15'	30'	1h	2h	6h	12h	N	NE	E	SE	S	SW	W	NW	C	
.5	25.9	31.8	-	-	-	-	-	-	-	-	-	02 05	08 07	00 00	00 00	00 00	08 05	05 05	00 00	01	01
.5	25.4	.	-	-	-	-	-	-	-	-	-	00 00	06 09	03 05	00 00	00 00	09 05	04 04	00 00	02	02
.6	24.8	.	-	-	-	-	-	-	-	-	-	01 05	06 09	00 00	00 00	00 00	04 05	07 04	04 03	02	03
.4	25.1	.	.05	4.8	-	-	-	-	-	-	-	00 00	02 08	03 10	04 07	01 04	08 05	04 04	00 00	02	04
.5	25.0	.6	-	-	-	-	-	-	-	-	-	00 00	01 05	04 10	03 09	02 05	06 04	03 04	00 00	05	05
.5	24.6	.1	-	-	-	-	-	-	-	-	-	05 09	04 13	00 00	00 00	00 00	09 04	06 03	00 00	00	06
.5	24.4	.7	.14	6.0	3.6	-	-	-	-	-	-	00 00	05 12	00 00	01 03	00 00	08 04	03 03	00 00	07	07
.3	25.3	18.1	2.30	48.0	42.6	32.4	17.4	9.2	7.1	-	-	00 00	05 06	00 00	03 03	01 06	10 04	04 04	00 00	01	08
.3	25.2	1.6	-	-	-	-	-	-	-	-	-	00 00	05 14	06 09	01 03	02 05	05 05	02 03	00 00	03	09
.5	25.2	.	-	-	-	-	-	-	-	-	-	00 00	00 00	08 10	04 03	00 00	04 04	00 00	00 00	08	10
.5	24.2	2.6	7.04	42.0	37.2	30.4	20.0	10.6	5.4	4.6	-	00 00	05 19	04 11	00 00	00 00	13 04	00 00	00 00	02	11
.8	26.4	32.1	1.00	14.4	9.6	-	-	-	-	-	-	00 00	04 06	01 06	01 06	03 07	12 05	01 03	00 00	02	12
.3	24.6	2.1	-	-	-	-	-	-	-	-	-	01 06	01 06	03 14	01 13	01 06	11 04	04 04	01 07	01	13
.4	23.2	.3	-	-	-	-	-	-	-	-	-	00 00	05 00	00 00	00 00	00 00	09 04	03 04	00 00	07	14
.6	23.7	.	-	-	-	-	-	-	-	-	-	00 00	06 14	03 10	00 00	03 13	04 04	06 04	00 00	02	15
.7	24.3	.	1.50	49.2	34.2	32.0	26.4	14.8	-	-	-	01 04	02 10	01 07	02 07	03 06	09 04	02 04	00 00	04	16
.5	22.6	24.8	1.40	19.2	12.6	11.6	7.6	4.7	-	-	-	00 00	00 00	00 00	00 00	00 00	21 01	03 05	00 00	00	17
.5	24.0	.	-	-	-	-	-	-	-	-	-	00 00	00 00	00 00	00 00	00 00	09 04	08 04	03 05	04	18
.4	24.4	1.0	.20	9.6	5.4	-	-	-	-	-	-	00 00	09 11	02 06	01 03	00 00	08 05	03 04	00 00	01	19
.6	24.7	.	-	-	-	-	-	-	-	-	-	00 00	06 10	03 08	01 04	00 00	10 04	02 04	00 00	02	20
.5	22.0	.6	.45	97.2	55.2	40.8	21.6	-	-	-	-	01 08	00 00	02 06	01 23	01 08	10 05	09 04	00 00	00	21
.5	25.5	11.9	-	-	-	-	-	-	-	-	-	00 00	01 11	04 08	03 08	02 05	10 05	02 04	00 00	02	22
.6	24.6	15.0	11.00	56.4	48.6	42.8	33.2	22.7	13.2	6.5	-	03 10	03 06	01 05	00 00	01 05	09 05	04 05	01 05	02	23
.5	25.4	33.3	-	-	-	-	-	-	-	-	-	04 09	00 00	00 00	00 00	01 08	10 06	02 04	06 03	01	24
.6	24.1	.	-	-	-	-	-	-	-	-	-	01 04	08 06	03 05	00 00	00 00	10 05	01 05	01 06	00	25
.6	24.3	.	-	-	-	-	-	-	-	-	-	04 10	05 07	01 05	00 00	00 00	05 05	06 05	02 04	01	26
.6	24.2	.	-	-	-	-	-	-	-	-	-	00 00	05 14	05 10	01 04	00 00	12 04	00 00	00 00	01	27
.7	23.9	12.4	9.00	51.6	36.0	35.2	13.0	22.6	17.9	7.0	-	00 00	01 10	01 05	00 00	01 05	19 00	02 06	00 00	00	28
.5	23.4	56.7	11.53	31.2	20.4	15.2	9.0	4.5	2.8	1.7	-	00 00	01 12	00 00	03 06	02 06	13 05	04 05	00 00	01	29
.4	24.2	32.1	9.25	48.0	28.0	24.4	17.0	12.5	9.3	5.2	-	00 00	02 03	01 05	00 00	02 05	11 06	03 05	00 00	05	30
.4	22.1	100.7	9.50	50.4	34.2	28.4	21.0	17.3	17.1	7.8	-	00 00	02 06	00 00	00 00	00 00	12 05	10 03	00 00	00	31
.5	24.4	378.5		97.2	55.2	42.8	33.2	22.7	17.9	7.8		3	7	15	9	8	8	4	7	3	6	40	4	15	4	2	5	9	

A/084-001/1

ESTACION METEOROLOGICA DE SAN JOSE (OFICINA CENTRAL)

AÑO 1971 MES ENERO

Long. 84° 05' W Lat. 09° 56'N Elevación 1172

DIA	600 + PRESION ATMOSFERICA Reducida a 0°C y gravedad normal				TEMPERATURA DEL AIRE						HUMEDAD DEL AIRE Tensión de Vapor							SOL Y RADIACION GLOBAL			TIEMPO METEOROS	NUBOSIDAD				EVAPO-	
	I	II	III	ℙ	MAX	MIN	I	II	III	𝕋	I	II	III	I	II	III	𝕌	HORAS	%	CAL		I	II	III	N	PICHE	TANQUE
01	87.8	85.1	85.2	81.7	22.3	17.4	18.6	20.4	19.8	19.1	15.4	15.4	13.9	91	86	81	86	.3	03	130	--0---	-	-	-	-	1.7	-
02	87.2	86.1	86.9	81.8	23.0	17.0	19.0	22.4	18.8	18.8	14.0	14.1	13.3	85	70	83	85	.3	03	162	--0---	-	-	-	-	1.5	-
03	86.1	85.1	85.9	81.5	24.2	17.8	18.4	20.8	19.6	19.5	14.0	16.1	14.6	89	88	86	87	1.3	11	282	-1----	-	-	-	-	1.4	-
04	87.4	87.8	85.2	81.6	25.7	16.0	19.4	25.0	20.6	20.3	12.7	13.7	14.4	76	58	79	78	8.1	70	333	--0---	-	-	-	-	2.9	-
05	-	87.0	86.2	82.1	25.0	15.7	18.2	24.2	20.2	19.6	13.3	14.7	14.3	85	66	81	82	8.2	71	408	--0---	-	-	-	-	2.3	-
06	89.0	87.1	88.1	83.2	22.7	16.5	19.2	21.2	18.6	18.8	13.6	14.7	13.1	82	78	82	82	.7	06	160	--1---	-	-	-	-	2.1	-
07	90.3	87.2	88.1	83.5	24.2	16.5	18.6	23.2	19.0	19.2	12.5	13.7	13.4	78	65	82	75	10.2	89	400	------	-	-	-	-	3.0	-
08	90.4	89.1	88.1	83.5	21.5	14.2	17.0	20.6	18.8	17.9	12.0	14.4	13.3	83	79	82	83	3.1	27	163	--1---	-	-	-	-	2.2	-
09	90.7	88.2	88.6	82.8	24.5	15.5	18.0	23.4	19.2	18.9	11.3	13.6	13.9	74	64	84	73	8.8	77	425	--0---	-	-	-	-	3.2	-
10	88.9	87.2	88.1	83.0	24.7	15.5	18.0	22.6	19.4	19.0	12.5	14.5	14.3	82	71	86	80	8.8	77	405	--0---	-	-	-	-	2.1	-
11	90.0	88.1	87.4	83.3	23.0	15.4	18.0	19.0	19.0	18.4	13.0	15.2	14.0	84	93	85	86	2.0	17	179	--1---	-	-	-	-	1.8	-
12	90.0	-	89.8	83.9	22.0	16.6	17.8	21.0	18.0	18.1	13.1	15.1	13.1	86	81	85	83	4.6	40	272	--0---	-	-	-	-	2.5	-
13	90.2	89.9	90.1	85.2	23.4	14.2	17.8	22.4	18.6	18.5	12.9	14.6	13.6	85	73	85	79	8.3	72	326	--0---	-	-	-	-	2.8	-
14	90.8	90.8	90.1	85.2	24.5	17.0	18.4	23.6	19.6	19.4	12.6	13.7	12.9	80	64	76	75	8.8	77	373	--0---	-	-	-	-	3.2	-
15	92.0	91.0	92.8	85.9	22.0	15.0	17.9	19.2	18.2	18.0	13.1	12.2	12.1	86	74	78	79	3.3	29	164	--0---	-	-	-	-	3.2	-
16	92.2	90.4	90.1	85.7	22.0	16.2	19.0	19.4	17.8	18.1	13.4	13.8	13.2	82	82	87	74	7.8	68	326	--0---	-	-	-	-	3.0	-
17	91.0	90.0	90.9	84.9	20.6	14.4	17.0	18.6	17.8	16.7	11.7	13.1	12.3	81	82	82	83	1.3	12	134	-0----	-	-	-	-	1.7	-
18	90.5	88.6	90.8	84.2	25.6	13.4	16.6	24.8	19.4	18.4	12.7	15.9	15.2	90	69	91	83	7.0	61	316	--1---	-	-	-	-	2.1	-
19	92.0	90.4	91.2	85.5	26.3	15.4	17.6	24.1	19.0	19.4	13.0	13.8	14.9	87	61	91	77	6.2	54	325	--1---	-	-	-	-	2.9	-
20	94.2	93.1	92.2	87.7	22.9	15.0	18.0	22.0	18.4	18.3	12.7	11.6	12.5	82	67	82	74	6.2	54	426	--0---	-	-	-	-	1.6	-
21	93.6	91.1	91.1	86.9	23.0	15.1	17.0	20.2	16.2	17.4	12.2	13.1	12.1	85	74	88	81	10.1	88	400	--0---	-	-	-	-	5.0	-
22	90.6	90.0	90.7	84.4	21.0	14.8	17.0	20.2	17.0	17.5	11.8	12.0	13.0	82	68	90	84	5.7	50	317	--1---	-	-	-	-	3.1	-
23	90.0	88.4	88.6	83.4	24.2	16.0	18.4	23.4	19.2	19.4	13.2	15.4	13.9	84	72	84	78	9.1	79	360	--0---	-	-	-	-	3.2	-
24	91.8	90.9	89.9	84.0	24.2	16.8	19.0	22.0	18.6	19.1	12.0	13.0	13.1	74	67	82	77	9.6	83	419	--0---	-	-	-	-	3.2	-
25	90.8	89.3	90.9	84.6	23.0	14.5	17.4	22.4	17.8	17.9	11.2	14.4	11.8	76	71	78	73	9.7	84	409	--0---	-	-	-	-	4.0	-
26	90.6	90.8	90.1	84.7	23.8	14.5	18.0	23.2	18.6	18.6	9.9	12.8	11.2	65	60	70	68	10.6	92	452	--0---	-	-	-	-	4.1	-
27	90.0	89.1	89.1	84.1	22.0	15.3	18.0	19.0	17.8	17.5	12.0	11.7	11.6	78	72	76	75	4.9	42	196	--0---	-	-	-	-	3.5	-
28	90.0	89.2	90.8	84.3	22.4	15.1	17.2	21.2	18.2	18.1	12.0	11.6	10.1	81	60	65	65	8.1	70	246	--0---	-	-	-	-	4.2	-
29	91.2	90.1	98.2	84.7	22.5	15.0	17.2	20.2	18.0	17.6	9.2	11.1	10.2	63	64	66	71	8.1	70	316	--0---	-	-	-	-	3.2	-
30	90.0	89.0	85.5	83.8	21.4	15.3	16.2	20.1	18.6	17.1	10.8	13.0	12.2	79	74	77	81	3.0	26	162	--0---	-	-	-	-	2.3	-
31	90.4	89.1	88.4	83.6	22.5	15.0	18.4	20.4	18.8	17.8	10.7	11.9	11.1	68	66	68	77	9.7	84	476	--0---	-	-	-	-	3.2	-
	90.3	89.0	89.3	84.0	23.2	15.6	17.9	21.6	18.7	18.5	12.4	13.7	13.0	81	72	81	79	193.9	54	305						86.3	

ESTACION METEOROLOGICA DE SAN JOSE (OFICINA CENTRAL)

AÑO 197[illegible] MES FEBRERO

Long. 84° 05'W Lat. 09° 56'N Elevación 1172

DIA	600 + PRESION ATMOSFERICA Reducida a 0°C y gravedad normal				TEMPERATURA DEL AIRE						HUMEDAD DEL AIRE Tensión de Vapor							SOL Y RADIACION GLOBAL			TIEMPO METEOROS	NUBOSIDAD				EVAPO-	
	I	II	III	ℙ	MAX	MIN	I	II	III	𝕋	I	II	III	I	II	III	𝕌	HORAS	%	CAL		I	II	III	N	PICHE	TANQUE
01	85.2	84.2	84.4	84.4	23.2	14.5	17.6	22.2	18.2	17.9	9.8	11.3	11.1	66	57	71	71	9.9	85	372	-0----	-	-	-	-	4.2	-
02	85.1	84.4	84.0	84.4	21.8	15.2	17.2	21.0	17.6	17.6	10.6	11.0	11.1	72	60	74	79	10.5	91	377	--0---	-	-	-	-	3.4	-
03	84.8	83.4	84.1	84.0	22.4	17.8	17.8	21.8	17.8	17.7	11.0	13.3	10.3	71	68	68	78	8.2	71	315	--0---	-	-	-	-	3.3	-
04	83.9	84.1	83.1	83.2	22.0	14.2	17.6	21.2	18.4	18.1	11.1	12.6	11.3	74	67	72	82	5.9	51	333	--1---	-	-	-	-	2.2	-
05	84.2	82.4	81.1	83.1	25.0	14.4	16.2	24.2	19.6	18.9	11.6	11.4	12.6	84	51	74	76	9.6	83	496	--0---	-	-	-	-	3.1	-
06	83.7	82.4	81.6	82.9	23.5	12.9	15.0	21.6	18.8	18.2	9.7	13.0	12.4	76	68	77	80	9.3	79	431	--0---	-	-	-	-	5.5	-
07	84.5	83.3	80.2	82.9	25.7	14.6	16.4	25.4	20.6	19.6	10.7	11.5	14.5	77	47	80	78	9.4	80	488	--0---	-	-	-	-	.4	-
08	83.8	82.9	83.0	83.9	26.0	15.5	17.6	24.4	18.0	19.2	13.6	12.9	12.5	90	56	82	79	7.7	74	491	--1---	-	-	-	-	3.5	-
09	85.0	84.3	84.3	85.2	21.0	14.2	17.8	20.8	17.8	17.5	11.1	11.5	11.0	73	63	73	74	3.1	27	197	--0---	-	-	-	-	2.7	-
10	86.9	86.4	84.3	85.5	22.0	14.5	16.8	19.8	17.4	17.9	8.3	12.6	10.2	59	73	69	73	10.5	91	453	--0---	-	-	-	-	3.7	-
11	85.0	84.3	83.4	84.5	21.7	16.0	17.2	20.8	17.8	17.8	10.9	11.1	11.1	74	61	73	78	5.1	44	285	--0---	-	-	-	-	3.0	-
12	85.7	85.1	85.1	84.8	23.5	12.0	15.8	22.4	19.2	17.6	9.1	10.6	10.9	68	53	66	74	10.2	87	517	--0---	-	-	-	-	3.7	-
13	84.7	84.5	83.6	85.0	22.0	13.7	16.3	21.0	17.2	17.4	9.3	11.3	10.6	67	61	72	77	5.7	49	356	--0---	-	-	-	-	3.4	-
14	84.9	85.5	83.6	84.8	23.2	14.0	16.2	21.8	17.2	17.9	9.8	11.6	11.9	72	59	81	78	8.2	70	434	--0---	-	-	-	-	2.9	-
15	85.0	84.2	83.5	84.3	21.0	15.5	17.2	19.4	17.6	17.6	12.1	13.8	12.2	83	82	88	87	1.2	10	238	--1---	-	-	-	-	2.2	-
16	83.9	83.5	84.0	83.9	22.2	14.7	18.4	21.4	18.0	18.0	11.5	12.5	11.5	73	66	75	82	7.4	63	337	--0---	-	-	-	-	3.2	-
17	84.8	85.0	85.1	84.7	23.5	15.0	17.2	23.0	18.0	18.2	10.3	11.2	11.7	71	53	76	76	10.8	92	561	--0---	-	-	-	-	3.8	-
18	85.5	84.4	84.8	85.3	23.5	14.0	18.0	23.0	18.4	18.3	9.6	11.2	11.8	63	53	75	76	10.8	92	502	--0---	-	-	-	-	3.2	-
19	85.4	84.3	84.1	85.1	25.0	13.0	16.6	24.0	19.2	18.7	10.3	12.2	12.2	74	55	74	77	10.1	86	515	--0---	-	-	-	-	3.6	-
20	84.5	82.4	84.1	84.3	24.7	13.4	17.6	24.2	19.8	19.1	10.6	11.7	11.6	71	52	68	75	10.9	92	507	--0---	-	-	-	-	3.7	-
21	85.5	84.0	82.6	83.3	27.5	12.7	16.2	26.6	20.7	19.2	9.3	12.7	14.1	68	49	79	77	7.7	65	372	--0---	-	-	-	-	2.4	-
22	85.2	83.0	83.8	84.0	27.9	15.0	18.0	22.2	19.2	19.3	11.5	14.9	13.1	75	74	79	81	4.8	41	279	--1---	-	-	-	-	2.0	-
23	85.2	83.1	81.9	83.6	25.7	15.0	18.0	24.3	20.8	20.1	11.5	12.7	13.8	75	59	75	77	9.1	77	501	--0---	-	-	-	-	-	-
24	84.0	83.2	82.2	83.5	23.8	15.0	18.4	23.0	18.6	19.0	12.6	13.5	14.2	80	65	89	84	4.0	34	279	--1---	-	-	-	-	2.7	-
25	84.4	83.1	83.1	83.0	24.5	17.0	19.0	22.8	18.4	18.9	13.2	14.2	12.6	80	69	80	82	4.8	41	277	--0---	-	-	-	-	2.3	-
26	83.8	83.1	83.1	83.2	25.5	15.6	16.8	24.4	19.4	19.3	11.7	13.4	13.5	74	59	81	81	7.5	64	437	--0---	-	-	-	-	3.0	-
27	84.4	83.4	81.6	83.3	24.5	16.3	19.0	23.6	19.4	20.1	12.3	14.7	13.2	75	68	79	79	9.0	78	456	--0---	-	-	-	-	2.8	-
28	83.8	82.4	82.0	82.3	25.3	18.0	19.6	24.8	19.6	20.0	13.5	15.0	14.1	79	64	82	83	5.7	48	312	--1---	-	-	-	-	2.8	-
	84.7	83.8	83.3	84.0	23.8	14.8	17.3	22.7	18.7	18.5	11.0	12.5	12.2	74	61	76	78	217.1	67	397						82.7	

Identificación 084-001 Observador Roberto Miranda y Claudel Vásquez

ESTACION METEOROLOGICA DE SAN JOSE
AÑO 1971 MES ENERO

RACION		PRECIPITACION		VALORES MAXIMOS EN PERIODOS FIJOS								VIENTO FRECUENCIA Y VELOCIDAD MEDIA SEGUN CADA DIRECCION									DIA
VIENTO	Temperatura Agua	TOTAL	DURACION	5'	10'	15'	30'	1h	2h	6h	12h	N	NE	E	SE	S	SW	W	NW	C	
-	-	1.1	.20	4.8	2.4	2.0	-	-	-	-	-	00 00	14 05	10 07	00 00	00 00	00 00	00 00	00 00	00 00	01
-	-	.0	-	-	-	-	-	-	-	-	-	00 00	11 03	13 07	00 00	00 00	00 00	00 00	00 00	00 00	02
-	-	5.1	2.10	12.0	9.0	6.8	3.6	2.5	-	-	-	00 00	15 04	09 06	00 00	00 00	00 00	00 00	00 00	00 00	03
-	-	.0	-	-	-	-	-	-	-	-	-	00 00	18 04	06 06	00 00	00 00	00 00	00 00	00 00	00 00	04
-	-	.0	-	-	-	-	-	-	-	-	-	00 00	16 05	08 08	00 00	00 00	00 00	00 00	00 00	00 00	05
-	-	3.0	.50	14.4	13.2	10.0	6.0	-	-	-	-	00 00	21 02	03 12	00 00	00 00	00 00	00 00	00 00	00 00	06
-	-	.0	-	-	-	-	-	-	-	-	-	01 18	15 00	08 10	00 00	00 00	00 00	00 00	00 00	00 00	07
-	-	.4	.20	2.4	1.8	1.6	-	-	-	-	-	00 00	15 06	07 09	02 08	00 00	00 00	00 00	00 00	00 00	08
-	-	.0	-	-	-	-	-	-	-	-	-	00 00	20 03	04 10	00 00	00 00	00 00	00 00	00 00	00 00	09
-	-	.0	-	-	-	-	-	-	-	-	-	00 00	06 12	06 08	02 07	00 00	00 00	00 00	00 00	00 00	10
-	-	4.7	.45	24.0	13.8	10.0	6.2	-	-	-	-	02 04	18 00	04 07	00 00	00 00	00 00	00 00	00 00	00 00	11
-	-	.0	-	-	-	-	-	-	-	-	-	00 00	23 04	01 11	00 00	00 00	00 00	00 00	00 00	00 00	12
-	-	.0	-	-	-	-	-	-	-	-	-	00 00	18 03	06 11	00 00	00 00	00 00	00 00	00 00	00 00	13
-	-	.0	-	-	-	-	-	-	-	-	-	00 00	21 03	03 10	00 00	00 00	00 00	00 00	00 00	00 00	14
-	-	.0	-	-	-	-	-	-	-	-	-	00 00	19 01	05 10	00 00	00 00	00 00	00 00	00 00	00 00	15
-	-	.0	-	-	-	-	-	-	-	-	-	00 00	17 00	07 13	00 00	00 00	00 00	00 00	00 00	00 00	16
-	-	.0	-	-	-	-	-	-	-	-	-	00 00	10 04	13 00	01 08	00 00	00 00	00 00	00 00	00 00	17
-	-	.4	.10	3.6	2.4	-	-	-	-	-	-	04 02	06 11	09 09	00 00	00 00	00 00	00 00	05 08	00 00	18
-	-	.4	.10	3.6	2.4	-	-	-	-	-	-	10 07	06 10	07 08	00 00	00 00	00 00	00 00	01 06	00 00	19
-	-	.0	-	-	-	-	-	-	-	-	-	00 00	15 02	07 10	02 15	00 00	00 00	00 00	00 00	00 00	20
-	-	.0	-	-	-	-	-	-	-	-	-	00 00	20 01	04 12	00 00	00 00	00 00	00 00	00 00	00 00	21
-	-	1.4	1.10	2.4	1.8	1.2	.8	.7	-	-	-	00 00	22 01	02 12	00 00	00 00	00 00	00 00	00 00	00 00	22
-	-	.0	-	-	-	-	-	-	-	-	-	00 00	18 02	06 05	00 00	00 00	00 00	00 00	00 00	00 00	23
-	-	.0	-	-	-	-	-	-	-	-	-	00 00	21 01	03 04	00 00	00 00	00 00	00 00	00 00	00 00	24
-	-	.0	-	-	-	-	-	-	-	-	-	00 00	22 02	02 09	00 00	00 00	00 00	00 00	00 00	00 00	25
-	-	.0	-	-	-	-	-	-	-	-	-	00 00	20 05	04 10	00 00	00 00	00 00	00 00	00 00	00 00	26
-	-	.0	-	-	-	-	-	-	-	-	-	00 00	23 03	01 12	00 00	00 00	00 00	00 00	00 00	00 00	27
-	-	.0	-	-	-	-	-	-	-	-	-	00 00	12 06	08 02	03 15	00 00	00 00	00 00	00 00	00 00	28
-	-	.0	-	-	-	-	-	-	-	-	-	00 00	17 03	07 13	00 00	00 00	00 00	00 00	00 00	00 00	29
-	-	.0	-	-	-	-	-	-	-	-	-	00 00	19 05	04 08	00 00	01 07	00 00	00 00	00 00	00 00	30
-	-	.0	-	-	-	-	-	-	-	-	-	00 00	16 03	08 11	00 00	00 00	00 00	00 00	00 00	00 00	31
		16.5		24.0	13.8	10.0	6.2	2.5				2 8	70 4	25 9	1 11	0 7	0 0	0 0	1 7	0	

Identificación 084-001 Observador

ESTACION METEOROLOGICA DE SAN JOSE
AÑO 1971 MES FEBRERO

RACION		PRECIPITACION		VALORES MAXIMOS EN PERIODOS FIJOS								VIENTO FRECUENCIA Y VELOCIDAD MEDIA SEGUN CADA DIRECCION									DIA
VIENTO	Temperatura Agua	TOTAL	DURACION	5'	10'	15'	30'	1h	2h	6h	12h	N	NE	E	SE	S	SW	W	NW	C	
-	-	.0	-	-	-	-	-	-	-	-	-	00 00	12 08	12 05	00 00	00 00	00 00	00 00	00 00	00 00	01
-	-	.0	-	-	-	-	-	-	-	-	-	00 00	24 02	00 00	00 00	00 00	00 00	00 00	00 00	00 00	02
-	-	.0	-	-	-	-	-	-	-	-	-	00 00	20 03	04 14	00 00	00 00	00 00	00 00	00 00	00 00	03
-	-	.2	.15	1.2	.6	.4	-	-	-	-	-	00 00	23 03	01 08	00 00	00 00	00 00	00 00	00 00	00 00	04
-	-	.0	-	-	-	-	-	-	-	-	-	00 00	15 06	09 08	00 00	00 00	00 00	00 00	00 00	00 00	05
-	-	.0	-	-	-	-	-	-	-	-	-	00 00	14 05	10 08	00 00	00 00	00 00	00 00	00 00	00 00	06
-	-	.0	-	-	-	-	-	-	-	-	-	08 05	08 12	08 08	00 00	00 00	00 00	00 00	00 00	00 00	07
-	-	.4	.15	2.4	1.8	1.6	-	-	-	-	-	07 03	13 06	00 00	04 13	00 00	00 00	00 00	00 00	00 00	08
-	-	.0	-	-	-	-	-	-	-	-	-	00 00	10 03	14 03	00 00	00 00	00 00	00 00	00 00	00 00	09
-	-	.0	-	-	-	-	-	-	-	-	-	00 00	11 02	13 03	00 00	00 00	00 00	00 00	00 00	00 00	10
-	-	.0	-	-	-	-	-	-	-	-	-	00 00	15 02	09 11	00 00	00 00	00 00	00 00	00 00	00 00	11
-	-	.0	-	-	-	-	-	-	-	-	-	00 00	01 06	07 07	00 00	00 00	00 00	00 00	00 00	00 00	12
-	-	.0	-	-	-	-	-	-	-	-	-	00 00	13 01	03 12	00 00	00 00	00 00	00 00	00 00	00 00	13
-	-	.0	-	-	-	-	-	-	-	-	-	00 00	23 03	01 14	00 00	00 00	00 00	00 00	00 00	00 00	14
-	-	3.3	4.50	6.0	6.0	4.8	2.8	2.0	1.1	-	-	00 00	16 00	08 10	00 00	00 00	00 00	00 00	00 00	00 00	15
-	-	.0	-	-	-	-	-	-	-	-	-	00 00	18 05	06 11	00 00	00 00	00 00	00 00	00 00	00 00	16
-	-	.0	-	-	-	-	-	-	-	-	-	00 00	22 03	02 13	00 00	00 00	00 00	00 00	00 00	00 00	17
-	-	.0	-	-	-	-	-	-	-	-	-	00 00	19 04	05 11	00 00	00 00	00 00	00 00	00 00	00 00	18
-	-	.0	-	-	-	-	-	-	-	-	-	00 00	18 03	06 10	00 00	00 00	00 00	00 00	00 00	00 00	19
-	-	.0	-	-	-	-	-	-	-	-	-	00 00	20 05	04 08	00 00	00 00	00 00	00 00	00 00	00 00	20
-	-	.0	-	-	-	-	-	-	-	-	-	01 12	00 00	10 07	00 00	00 00	00 00	00 00	13 02	00 00	21
-	-	23.7	6.10	98.4	75.6	60.4	26.0	21.8	-	-	-	13 05	09 08	01 05	00 00	00 00	00 00	00 00	01 08	00 00	22
-	-	-	-	-	-	-	-	-	-	-	-	00 00	16 00	08 07	00 00	00 00	00 00	00 00	00 00	00 00	23
-	-	9.9	2.10	36.0	28.8	22.0	18.4	9.9	5.0	-	-	00 00	23 01	01 09	00 00	00 00	00 00	00 00	00 00	00 00	24
-	-	.0	-	-	-	-	-	-	-	-	-	00 00	19 01	05 08	00 00	00 00	00 00	00 00	00 00	00 00	25
-	-	.0	-	-	-	-	-	-	-	-	-	00 00	15 01	09 09	00 00	00 00	00 00	00 00	00 00	00 00	26
-	-	.0	-	-	-	-	-	-	-	-	-	00 00	22 04	02 10	00 00	00 00	00 00	00 00	00 00	00 00	27
-	-	1.0	.10	9.6	6.0	-	-	-	-	-	-	00 00	18 01	06 10	00 00	00 00	00 00	00 00	00 00	00 00	28
		38.5		98.4	75.6	60.4	26.0	21.8	5.0			4 6	67 4	25 9	1 13	0 7	0 0	0 0	2 5	0	

A/084-001/3

ESTACION METEOROLOGICA DE SAN JOSE (OFICINA CENTRAL)

AÑO 1971 MES MARZO

Long. 84° 05'W Lat. 09° 56'N Elevación 1172?

DIA	PRESION ATMOSFERICA 800 + Reducida a 0°C y gravedad normal				TEMPERATURA DEL AIRE						HUMEDAD DEL AIRE Tensión de Vapor			Humedad Relativa				SOL Y RADIACION GLOBAL			TIEMPO METEOROS	NUBOSIDAD				EVAPO-	
	I	II	III	P	MAX	MIN	I	II	III	T	I	II	III	I	II	III	U	HORAS	%	CAL		I	II	III	N	PICHE	TANQUE
01	84.0	82.4	82.9	82.4	22.0	17.5	18.6	20.8	18.6	18.8	12.5	12.8	13.4	79	70	84	82	2.9	25	215	--0---	-	6	8	-	2.3	-
02	83.8	83.0	81.3	82.6	22.7	16.0	17.6	22.2	18.0	17.8	12.6	12.4	12.5	83	62	82	86	4.7	39	340	--1---	-	8	8	-	2.2	-
03	83.2	82.2	83.8	82.9	25.8	14.0	18.2	24.2	19.0	19.1	10.6	13.2	14.0	68	59	86	81	5.6	47	323	--1---	-	8	8	-	2.4	-
04	84.8	84.3	85.1	84.8	21.8	16.6	18.4	20.2	17.8	18.0	11.8	11.7	10.5	75	67	69	73	1.1	09	226	--0---	-	4	6	-	3.2	-
05	85.6	84.3	83.3	83.9	23.2	14.0	18.0	21.2	18.6	18.3	10.9	13.2	12.1	71	70	75	77	5.8	49	319	--0---	-	-	-	-	3.1	-
06	84.4	83.2	82.0	82.4	23.6	16.3	18.2	22.4	19.6	19.0	11.4	12.6	12.9	73	63	76	73	9.0	76	457	--0---	-	6	8	-	3.6	-
07	82.7	82.5	82.6	82.5	21.5	15.7	18.2	19.8	18.4	17.8	11.4	12.8	12.3	73	74	78	79	4.1	34	251	--0---	-	4	8	-	2.5	-
08	84.5	84.5	83.6	83.4	21.6	16.0	16.6	20.2	17.6	18.0	11.9	10.4	10.7	85	70	72	76	.5	04	194	--0---	-	4	8	-	3.3	-
09	85.6	84.5	84.5	84.7	22.9	15.5	18.0	21.0	17.6	17.6	10.9	11.9	10.9	71	64	73	77	6.5	55	338	--0---	-	6	8	-	3.3	-
10	85.6	84.3	84.2	84.3	24.2	14.5	17.6	23.8	18.4	18.5	10.4	13.1	12.6	69	60	80	75	10.4	87	538	--0---	-	6	8	-	3.2	-
11	84.8	84.2	83.1	84.3	21.7	15.5	18.2	20.6	18.8	18.3	10.6	13.2	12.7	68	73	79	82	6.7	56	412	--0---	-	4	6	-	2.4	-
12	85.0	84.9	83.1	84.0	23.2	15.0	18.8	21.8	18.0	18.2	11.3	13.5	11.5	70	69	74	80	6.2	52	379	--1---	-	8	8	-	2.7	-
13	83.5	82.8	82.2	83.3	25.0	15.8	18.0	24.0	20.6	19.2	11.5	12.2	12.9	75	55	72	77	9.0	76	500	--0---	-	6	6	-	2.8	-
14	84.5	83.3	83.8	83.5	23.7	16.0	17.8	23.2	19.0	19.2	12.6	13.1	13.7	83	62	84	83	.0	00	206	--0---	-	4	8	-	1.9	-
15	85.2	83.3	82.2	83.8	25.0	17.0	18.0	21.2	19.0	19.6	13.1	12.9	12.6	85	69	77	81	.9	75	216	--0---	-	4	6	-	2.2	-
16	84.6	83.3	83.4	84.2	21.7	17.0	18.8	20.8	18.6	18.7	13.3	14.0	13.1	82	76	82	87	.1	01	144	--1---	-	8	8	-	1.8	-
17	85.0	84.5	84.5	85.9	21.7	16.3	17.8	20.4	18.2	17.9	10.8	11.2	11.2	71	62	73	71	.8	05	206	--0---	-	-	-	-	3.1	-
18	86.6	85.8	85.7	86.2	20.7	14.3	17.2	20.2	16.8	17.1	10.6	12.0	10.2	72	68	72	75	.4	03	194	--0---	-	8	7	-	2.8	-
19	85.9	84.7	84.7	85.6	19.2	15.3	17.2	18.4	17.0	16.6	11.9	13.2	10.4	81	84	72	83	.0	00	118	--0---	8	8	8	8	2.4	-
20	86.0	86.5	85.0	85.9	21.7	11.5	18.0	20.0	17.6	17.7	9.1	11.0	10.6	60	63	71	72	4.1	34	326	--0---	0	-	-	-	3.2	-
21	85.9	84.8	84.0	85.4	22.5	15.8	17.8	21.8	19.0	18.4	11.6	11.5	12.3	76	59	75	79	5.2	43	332	--0---	-	-	-	-	2.1	-
22	85.0	86.3	84.3	85.4	21.2	16.7	18.6	20.4	18.0	18.6	12.5	12.7	13.4	79	71	87	85	.0	00	203	--0---	-	8	8	-	2.7	-
23	85.1	84.3	83.2	85.0	24.0	15.5	18.4	22.8	18.4	18.7	12.6	13.3	12.3	80	64	78	82	3.2	27	341	--0---	-	-	-	-	2.4	-
24	85.1	84.3	83.2	84.5	23.0	16.0	18.0	21.4	19.0	18.8	11.7	13.5	12.6	76	71	77	82	5.4	45	344	--0---	-	-	-	-	2.7	-
25	84.8	84.1	84.9	84.6	24.7	16.6	18.2	24.0	19.0	19.3	12.7	13.6	11.9	82	61	72	80	6.5	54	417	--0---	-	4	8	-	2.8	-
26	84.8	84.1	83.0	84.6	25.0	14.3	19.4	23.6	20.4	19.8	11.8	13.5	13.3	71	62	75	77	9.6	80	563	--0---	-	2	6	-	3.6	-
27	84.5	-	83.2	84.3	25.8	15.5	18.4	25.0	19.8	20.1	11.3	13.1	13.3	72	55	78	71	9.5	79	517	--0---	0	-	-	-	4.2	-
28	84.6	85.1	83.3	84.3	25.5	15.7	18.2	24.0	20.0	19.8	10.6	12.7	14.2	79	57	81	76	8.8	73	507	--0---	0	0	-	-	3.2	-
29	85.2	84.5	82.9	84.2	26.7	16.0	18.8	25.8	19.2	19.9	12.7	14.4	14.2	78	57	86	83	6.9	57	365	--1---	-	-	-	-	2.6	-
30	84.9	84.4	83.7	83.9	26.0	15.8	19.6	25.0	20.2	20.4	11.2	12.2	13.1	66	52	75	71	9.0	74	559	--0---	-	4	2	-	4.7	-
31	85.5	84.9	84.2	85.0	25.0	14.3	18.2	24.2	19.2	19.2	9.0	10.6	12.2	58	47	74	67	9.6	79	544	--0---	-	-	-	-	4.7	-
	84.9	84.2	83.6	84.3	23.3	15.5	18.2	22.1	18.7	18.7	11.5	12.6	12.4	75	64	77	78	152.5	43	342		2	5	7	8	90.1	

ESTACION METEOROLOGICA DE SAN JOSE (OFICINA CENTRAL)

AÑO 1971 MES ABRIL

Long. 84° 05'W Lat. 09° 56'N Elevación

DIA	PRESION ATMOSFERICA 800 + Reducida a 0°C y gravedad normal				TEMPERATURA DEL AIRE						HUMEDAD DEL AIRE Tensión de Vapor			Humedad Relativa				SOL Y RADIACION GLOBAL			TIEMPO METEOROS	NUBOSIDAD				EVAPO-	
	I	II	III	P	MAX	MIN	I	II	III	T	I	II	III	I	II	III	U	HORAS	%	CAL		I	II	III	N	PICHE	TANQUE
01	86.5	85.4	83.9	85.7	24.7	14.0	17.0	23.2	19.0	19.0	9.4	12.2	12.0	65	58	74	71	9.3	77	550	--0---	-	-	-	-	3.8	-
02	85.2	83.4	83.8	85.3	26.3	14.7	18.0	25.8	20.0	19.8	11.2	12.1	13.2	73	49	76	71	9.7	80	566	--0---	-	-	-	-	3.8	-
03	84.5	84.4	84.2	85.3	25.5	13.7	19.2	21.0	18.6	18.6	9.6	14.8	13.6	58	80	85	79	4.1	34	332	--1---	-	-	-	-	2.4	-
04	86.2	84.1	83.6	84.8	25.0	15.0	19.2	23.6	19.4	19.2	11.4	13.2	13.2	69	61	79	79	9.1	75	496	--0---	-	-	-	-	3.0	-
05	85.2	84.1	84.0	85.3	25.3	15.5	19.4	22.8	20.0	19.8	11.7	13.0	12.9	69	63	74	75	8.6	71	407	--0---	-	-	-	-	3.3	-
06	87.7	84.2	86.1	86.0	25.0	15.0	11.8	63.8	19.6	19.7	11.7	13.1	12.3	73	60	72	74	9.9	82	489	--0---	-	-	-	-	3.7	-
07	86.0	85.5	85.3	86.6	24.3	15.0	19.0	23.8	18.2	19.2	10.7	12.5	12.7	66	57	82	75	9.6	79	517	--1---	-	-	-	-	3.6	-
08	85.8	85.9	85.4	86.2	21.8	15.0	16.6	21.0	18.2	18.1	13.2	12.2	12.7	92	66	82	83	7.5	62	496	--1---	-	-	-	-	3.5	-
09	85.8	85.1	84.9	85.6	20.6	14.5	16.0	19.4	17.8	17.2	10.7	11.7	11.8	79	69	78	82	10.1	83	498	--0---	-	-	-	-	3.1	-
10	85.3	85.0	84.4	85.2	20.8	15.2	17.8	18.0	18.4	17.4	11.3	12.0	12.2	75	78	77	83	5.2	43	337	--1---	-	-	-	-	2.6	-
11	85.0	84.5	83.5	84.8	24.0	12.5	19.0	23.4	19.4	18.9	12.9	14.3	12.7	79	66	74	81	6.8	56	401	--0---	-	-	-	-	2.8	-
12	84.6	85.3	83.4	84.7	22.3	15.5	19.0	20.4	18.0	18.3	12.0	12.5	12.5	74	70	82	82	2.6	21	192	--0---	-	-	-	-	2.6	-
13	85.2	84.2	84.1	84.3	22.7	17.0	18.8	20.4	19.0	18.7	12.4	13.6	12.6	77	76	77	85	.9	08	147	--0---	-	-	-	-	2.1	-
14	85.4	84.8	84.7	84.7	25.0	16.5	19.8	23.6	19.8	19.5	12.2	13.8	13.9	71	64	81	81	9.4	77	466	--0---	-	-	-	-	3.0	-
15	84.8	83.5	82.9	84.2	25.8	16.5	19.6	24.8	19.8	19.8	12.3	14.1	14.8	72	61	86	80	7.8	64	484	--1---	-	-	-	-	2.6	-
16	84.6	82.8	83.6	83.4	26.5	15.5	20.0	25.2	21.2	20.8	12.9	15.9	15.0	74	66	80	80	9.9	81	508	--0---	-	-	-	-	2.8	-
17	84.3	84.0	83.2	85.2	27.5	15.0	18.8	27.4	21.4	20.1	12.1	14.2	14.9	75	52	78	79	7.6	62	426	--1---	-	-	-	-	2.8	-
18	84.4	83.1	83.2	83.6	30.0	15.0	17.4	29.2	22.6	20.7	12.8	13.9	16.1	87	46	79	76	9.1	75	484	--1---	-	-	-	-	2.5	-
19	84.3	82.9	82.8	83.4	27.5	16.0	19.8	26.4	22.0	21.8	13.6	13.3	15.2	79	52	77	79	6.3	52	496	--0---	-	-	-	-	2.7	-
20	83.3	82.1	81.8	82.8	28.5	18.5	21.0	28.2	21.2	21.6	14.9	15.1	16.2	80	52	86	81	5.4	44	353	--1---	-	-	-	-	2.0	-
21	82.4	82.6	82.6	82.0	27.0	16.7	19.8	25.2	19.8	20.8	13.0	15.3	15.7	76	63	91	78	3.8	31	280	--1---	-	-	-	-	2.2	-
22	83.8	83.2	82.9	82.9	27.0	16.5	20.2	22.8	19.6	20.4	13.1	15.7	15.2	74	76	89	82	5.8	48	344	--1---	-	-	-	-	1.7	-
23	84.4	83.8	83.8	84.0	27.5	15.5	19.6	25.8	21.0	20.9	13.4	15.0	15.8	79	60	90	97	5.8	48	383	--1---	-	-	-	-	2.0	-
24	84.1	83.0	83.1	83.9	28.5	16.5	19.8	26.6	20.4	21.0	12.6	15.4	17.4	74	59	88	79	7.6	62	331	--0---	-	-	-	-	2.6	-
25	85.1	83.2	83.6	83.8	27.5	16.5	20.8	26.4	22.2	22.0	12.5	14.7	17.2	69	57	87	77	9.4	76	474	--0---	-	-	-	-	2.9	-
26	84.4	84.6	83.6	83.6	26.3	16.8	20.0	22.8	21.0	20.9	13.2	14.6	14.8	76	70	80	80	4.3	35	361	--0---	-	-	-	-	2.7	-
27	83.7	83.5	82.7	83.2	26.8	17.5	21.4	26.0	21.4	21.1	13.1	13.0	14.0	69	52	74	70	10.2	83	556	--0---	-	-	-	-	3.9	-
28	83.8	83.5	82.7	82.9	82.3	15.5	21.0	26.8	21.4	21.5	9.7	13.4	14.3	53	51	75	66	9.7	79	498	--0---	-	-	-	-	3.7	-
29	84.1	83.0	84.4	83.8	27.4	17.3	21.0	26.2	21.0	21.3	13.3	12.2	13.9	72	48	75	72	8.9	72	358	--0---	-	-	-	-	3.7	-
30	84.4	83.8	83.8	84.2	26.0	16.0	20.4	25.8	20.0	20.4	11.9	12.1	13.8	67	49	79	73	10.3	84	532	--0---	-	-	-	-	4.1	-
	84.8	84.0	83.7	84.4	23.7	15.7	19.0	22.9	20.0	20.0	12.2	13.6	14.1	73	61	80	78	224.7	61	425						88.2	

Identificación 084-001 Observador Roberto Miranda y Claudel Vásquez ESTACION METEOROLOGICA DE SAN JOSE

AÑO 1971 MES MARZO

RACION		PRECIPITACION		VALORES MAXIMOS EN PERIODOS FIJOS								VIENTO FRECUENCIA Y VELOCIDAD MEDIA SEGUN CADA DIRECCION									DIA
VIENTO	Temperatura Agua	TOTAL	DURACION	5'	10'	15'	30'	1h	2h	6h	12h	N	NE	E	SE	S	SW	W	NW	C	
–	–	.0	–	–	–	–	–	–	–	–	–	00 00	20 04	04 07	00 00	00 00	00 00	00 00	00 00	00 00	01
–	–	1.4	–	3.6	3.0	2.8	1.8	1.2	–	–	–	00 00	19 02	05 09	00 00	00 00	00 00	00 00	00 00	00 00	02
–	–	1.1	–	4.8	4.8	3.6	–	–	–	–	–	02 09	10 00	10 09	00 00	00 00	00 00	00 00	02 09	00 00	03
–	–	.0	–	–	–	–	–	–	–	–	–	00 00	06 13	18 02	00 00	00 00	00 00	00 00	00 00	00 00	04
–	–	.0	–	–	–	–	–	–	–	–	–	00 00	19 05	05 11	00 00	00 00	00 00	00 00	00 00	00 00	05
–	–	.0	–	–	–	–	–	–	–	–	–	00 00	24 03	00 00	00 00	00 00	00 00	00 00	00 00	00 00	06
–	–	.0	–	–	–	–	–	–	–	–	–	00 00	18 03	06 08	00 00	00 00	00 00	00 00	00 00	00 00	07
–	–	.0	–	–	–	–	–	–	–	–	–	00 00	18 04	06 08	00 00	00 00	00 00	00 00	00 00	00 00	08
–	–	.0	–	–	–	–	–	–	–	–	–	00 00	19 01	05 13	00 00	00 00	00 00	00 00	00 00	00 00	09
–	–	.0	–	–	–	–	–	–	–	–	–	00 00	23 04	01 11	00 00	00 00	00 00	00 00	00 00	00 00	10
–	–	.0	–	–	–	–	–	–	–	–	–	00 00	20 05	04 13	00 00	00 00	00 00	00 00	00 00	00 00	11
–	–	.2	–	1.2	1.2	–	–	–	–	–	–	00 00	21 04	03 13	00 00	00 00	00 00	00 00	00 00	00 00	12
–	–	.0	–	–	–	–	–	–	–	–	–	00 00	21 01	03 12	00 00	00 00	00 00	00 00	00 00	00 00	13
–	–	.0	–	–	–	–	–	–	–	–	–	00 00	15 02	09 09	00 00	00 00	00 00	00 00	00 00	00 00	14
–	–	.0	–	–	–	–	–	–	–	–	–	00 00	22 02	02 07	00 00	00 00	00 00	00 00	00 00	00 00	15
–	–	.6	–	2.4	2.4	2.4	–	–	–	–	–	00 00	20 01	04 07	00 00	00 00	00 00	00 00	00 00	00 00	16
–	–	.0	–	–	–	–	–	–	–	–	–	00 00	23 01	01 09	00 00	00 00	00 00	00 00	00 00	00 00	17
–	–	.0	–	–	–	–	–	–	–	–	–	00 00	20 01	04 10	00 00	00 00	00 00	00 00	00 00	00 00	18
–	–	.0	–	–	–	–	–	–	–	–	–	00 00	20 04	04 10	00 00	00 00	00 00	00 00	00 00	00 00	19
–	–	.0	–	–	–	–	–	–	–	–	–	00 00	24 04	00 00	00 00	00 00	00 00	00 00	00 00	00 00	20
–	–	.0	–	–	–	–	–	–	–	–	–	00 00	24 04	00 00	00 00	00 00	00 00	00 00	00 00	00 00	21
–	–	.0	–	–	–	–	–	–	–	–	–	00 00	14 05	09 06	01 07	00 00	00 00	00 00	00 00	00 00	22
–	–	.0	–	–	–	–	–	–	–	–	–	00 00	23 03	01 08	00 00	00 00	00 00	00 00	00 00	00 00	23
–	–	.0	–	–	–	–	–	–	–	–	–	00 00	23 04	01 08	00 00	00 00	00 00	00 00	00 00	00 00	24
–	–	.0	–	–	–	–	–	–	–	–	–	00 00	18 03	06 08	00 00	00 00	00 00	00 00	00 00	00 00	25
–	–	.0	–	–	–	–	–	–	–	–	–	00 00	17 04	07 09	00 00	00 00	00 00	00 00	00 00	00 00	26
–	–	.0	–	–	–	–	–	–	–	–	–	00 00	17 02	07 08	00 00	00 00	00 00	00 00	00 00	00 00	27
–	–	.0	–	–	–	–	–	–	–	–	–	00 00	24 01	00 00	00 00	00 00	00 00	00 00	00 00	00 00	28
–	–	.4	–	2.4	1.8	1.2	.8	–	–	–	–	00 00	16 05	08 10	00 00	00 00	00 00	00 00	00 00	00 00	29
–	–	.0	–	–	–	–	–	–	–	–	–	00 00	14 03	10 00	00 00	00 00	00 00	00 00	00 00	00 00	30
–	–	.0	–	–	–	–	–	–	–	–	–	00 00	12 01	12 02	00 00	00 00	00 00	00 00	00 00	00 00	31
		3.7		4.8	4.8	3.6	1.8	1.2				0 9	78 3	21 8	0 7	0 7	0 0	0 0	0 9	0	

Identificación 084-001 Observador ESTACION METEOROLOGICA DE SAN JOSE

AÑO 1971 MES ABRIL

RACION		PRECIPITACION		VALORES MAXIMOS EN PERIODOS FIJOS								VIENTO FRECUENCIA Y VELOCIDAD MEDIA SEGUN CADA DIRECCION									DIA
VIENTO	Temperatura Agua	TOTAL	DURACION	5'	10'	15'	30'	1h	2h	6h	12h	N	NE	E	SE	S	SW	W	NW	C	
–	–	.0	–	–	–	–	–	–	–	–	–	00 00	16 02	08 11	00 00	00 00	00 00	00 00	00 00	00 00	01
–	–	.0	–	–	–	–	–	–	–	–	–	00 00	18 02	06 10	00 00	00 00	00 00	00 00	00 00	00 00	02
–	–	1.4	3.00	2.4	1.8	1.2	1.0	.9	–	–	–	04 05	09 10	11 08	00 00	00 00	00 00	00 00	00 00	00 00	03
–	–		–	–	–	–	–	–	–	–	–	00 00	18 03	06 08	00 00	00 00	00 00	00 00	00 00	00 00	04
–	–	.0	–	–	–	–	–	–	–	–	–	00 00	20 04	04 09	00 00	00 00	00 00	00 00	00 00	00 00	05
–	–	.0	–	–	–	–	–	–	–	–	–	00 00	17 03	07 09	00 00	00 00	00 00	00 00	00 00	00 00	06
–	–	.1	–	.4	.4	2.4	1.2	–	–	–	–	00 00	24 01	00 00	00 00	00 00	00 00	00 00	00 00	00 00	07
–	–	1.3	.50	3.6	3.0	2.8	2.4	–	–	–	–	00 00	11 05	13 07	00 00	00 00	00 00	00 00	00 00	00 00	08
–	–	.0	–	–	–	–	–	–	–	–	–	00 00	22 04	02 19	00 00	00 00	00 00	00 00	00 00	00 00	09
–	–	.2	.20	1.2	1.2	.8	–	–	–	–	–	00 00	20 01	04 18	00 00	00 00	00 00	00 00	00 00	00 00	10
–	–	.0	–	–	–	–	–	–	–	–	–	00 00	18 02	06 16	00 00	00 00	00 00	00 00	00 00	00 00	11
–	–	.0	–	–	–	–	–	–	–	–	–	00 00	16 04	08 01	00 00	00 00	00 00	00 00	00 00	00 00	12
–	–	.0	–	–	–	–	–	–	–	–	–	00 00	22 01	02 09	00 00	00 00	00 00	00 00	00 00	00 00	13
–	–	.0	–	–	–	–	–	–	–	–	–	00 00	24 02	00 00	00 00	00 00	00 00	00 00	00 00	00 00	14
–	–	.3	.15	1.2	1.2	1.2	–	–	–	–	–	00 00	21 04	03 06	00 00	00 00	00 00	00 00	00 00	00 00	15
–	–	.0	–	–	–	–	–	–	–	–	–	00 00	23 03	01 12	00 00	00 00	00 00	00 00	00 00	00 00	16
–	–	.4	.10	1.2	1.2	–	–	–	–	–	–	00 00	24 00	00 00	00 00	00 00	00 00	00 00	00 00	00 00	17
–	–	2.6	1.00	10.8	7.8	7.2	4.0	2.6	–	–	–	00 00	08 04	00 00	00 00	00 00	00 00	00 00	16 03	00 00	18
–	–	.0	–	–	–	–	–	–	–	–	–	04 03	10 00	00 00	00 00	00 00	00 00	00 00	10 07	00 00	19
–	–	36.4	4.40	48.0	48.0	40.0	30.0	25.9	–	–	–	01 05	07 07	00 00	00 00	00 00	00 00	00 00	16 01	00 00	20
–	–	.0	–	–	–	–	–	–	–	–	–	00 00	08 06	09 07	00 00	00 00	00 00	00 00	07 06	00 00	21
–	–	.7	1.20	3.6	2.4	1.6	1.0	.6	–	–	–	01 11	11 08	00 00	00 00	00 00	00 00	00 00	12 07	00 00	22
–	–	5.4	.50	18.0	11.4	10.0	8.8	–	–	–	–	00 00	11 05	00 00	00 00	00 00	00 00	06 10	07 05	00 00	23
–	–	2.4	2.10	14.4	7.8	6.4	3.2	1.6	1.2	–	–	01 07	06 08	08 08	00 00	00 00	00 00	00 00	09 08	00 00	24
–	–	.0	–	–	–	–	–	–	–	–	–	00 00	12 01	08 08	00 00	01 05	00 00	00 00	03 07	00 00	25
–	–	.0	–	–	–	–	–	–	–	–	–	00 00	22 01	02 09	00 00	00 00	00 00	00 00	00 00	00 00	26
–	–	.0	–	–	–	–	–	–	–	–	–	00 00	19 02	05 11	00 00	00 00	00 00	00 00	00 00	00 00	27
–	–	.0	–	–	–	–	–	–	–	–	–	00 00	15 04	08 09	00 00	00 00	00 00	00 00	01 11	00 00	28
–	–	.0	–	–	–	–	–	–	–	–	–	00 00	16 06	08 07	00 00	00 00	00 00	00 00	00 00	00 00	29
–	–	.0	–	–	–	–	–	–	–	–	–	00 00	19 03	05 08	00 00	00 00	00 00	00 00	00 00	00 00	30
		52.4		48.0	48.0	40.0	30.0	25.9	1.2			2 6	68 4	19 10	0 7	0 5	0 0	1 10	11 6	0	

A/084-001/5

ESTACION METEOROLOGICA DE SAN JOSE (OFICINA CENTRAL) Long. 84°05' W Lat. 09°56' N Elevación 1172

AÑO 1971 MES MAYO

DIA	PRESION ATMOSFERICA Reducida a 0°C y gravedad normal 800 +				TEMPERATURA DEL AIRE						HUMEDAD DEL AIRE Tensión de Vapor			Humedad Relativa				SOL Y RADIACION GLOBAL			TIEMPO METEOROS	NUBOSIDAD				EVAPO-	
	I	II	III	P	MAX	MIN	I	II	III	T	I	II	III	I	II	III	U	HORAS	%	CAL		I	II	III	N	PICHE	TANQUE
01	85.6	83.3	83.4	84.4	26.5	16.7	20.7	25.8	20.4	20.7	12.6	13.6	14.0	69	55	78	74	9.0	73	170	--0---	-	-	-	-	3.4	-
02	83.8	84.0	83.8	84.3	24.0	17.2	20.2	23.0	19.2	19.4	12.8	15.3	13.3	73	73	81	76	4.7	38	170	--0---	-	-	-	-	3.3	-
03	84.8	84.5	86.1	85.3	22.5	16.0	18.8	20.0	19.8	18.3	12.4	12.4	11.9	77	71	69	77	3.2	26	97	--0---	-	-	-	-	3.2	-
04	84.8	84.4	86.2	85.9	24.0	14.7	19.2	21.8	18.8	18.3	11.1	11.8	12.1	67	61	75	71	6.7	54	355	--0---	-	-	-	-	3.6	-
05	85.2	84.6	84.1	85.2	24.0	15.0	19.4	23.0	19.0	18.6	13.8	13.5	15.5	82	64	95	73	10.3	84	499	--0---	-	-	-	-	3.8	-
06	85.2	84.1	83.9	84.7	24.7	15.0	20.0	24.0	20.0	20.2	15.3	18.4	14.4	88	83	83	75	5.9	48	417	--0---	-	-	-	-	3.5	-
07	84.2	83.1	83.5	83.9	24.7	16.4	21.0	23.9	20.8	20.8	15.8	15.9	13.9	85	70	78	85	7.0	57	372	--0---	-	-	-	-	3.0	-
08	84.0	83.0	83.6	84.1	25.5	17.5	19.6	25.0	20.0	20.7	15.6	14.4	14.8	91	58	84	88	6.1	50	425	--1---	-	-	-	-	2.8	-
09	84.2	83.6	84.3	84.7	25.4	17.2	20.4	23.8	20.2	20.4	13.1	13.8	13.9	73	60	79	83	5.8	47	390	--0---	-	-	-	-	3.0	-
10	85.2	84.2	85.4	84.9	26.0	16.3	22.2	23.8	19.2	19.9	14.3	14.7	14.2	71	64	86	90	7.1	57	338	--1---	-	-	-	-	2.4	-
11	85.0	83.2	83.6	84.4	25.0	17.0	20.4	23.2	23.0	20.4	15.2	17.9	15.4	84	84	73	90	5.8	47	350	--1---	-	-	-	-	1.9	-
12	84.2	82.5	82.7	83.6	26.5	18.0	20.4	24.5	20.8	20.9	14.3	16.6	18.1	79	72	98	87	2.1	16	277	--1---	-	-	-	-	1.4	-
13	83.5	83.8	83.8	84.2	26.2	18.3	21.0	19.0	18.8	19.6	16.6	15.8	14.1	90	96	87	91	4.1	33	238	--1---	-	-	-	-	1.1	-
14	84.6	83.5	83.8	84.7	27.5	17.0	19.8	24.6	19.8	20.9	14.3	14.4	15.8	83	62	91	84	4.7	38	377	--1---	-	-	-	-	2.0	-
15	86.2	84.6	84.8	85.7	27.0	16.5	19.0	20.2	18.6	19.4	14.7	15.9	14.9	89	89	93	88	3.4	27	280	--1---	-	-	-	-	1.4	-
16	84.4	84.6	84.7	85.0	27.0	14.0	20.2	23.8	18.8	20.2	14.3	16.0	15.1	81	72	93	85	7.1	57	359	--1---	-	-	-	-	1.6	-
17	83.6	83.9	83.7	83.5	26.5	16.5	20.4	20.0	19.6	20.1	14.5	12.5	15.2	81	72	89	88	5.7	46	316	--1---	-	-	-	-	1.5	-
18	83.6	81.8	81.9	83.1	26.5	16.0	19.8	23.0	18.2	19.4	13.0	18.0	15.1	76	85	96	89	5.5	44	-	--1---	-	-	-	-	1.1	-
19	83.4	81.8	82.0	83.4	25.5	16.0	19.4	24.8	17.6	19.2	14.7	16.8	14.4	87	72	96	88	4.6	37	285	--1---	-	-	-	-	1.6	-
20	84.3	84.1	84.0	84.6	25.0	16.5	21.2	24.0	19.2	19.3	15.4	18.4	14.8	82	83	89	88	3.7	30	328	--1---	-	-	-	-	1.5	-
21	85.8	84.0	83.9	85.1	25.8	17.3	19.8	22.6	20.2	20.0	15.0	14.9	14.6	86	73	83	85	3.7	65	331	--1---	-	-	-	-	2.3	-
22	84.4	83.6	83.1	84.5	25.5	17.2	20.8	24.2	21.0	20.6	14.3	14.7	14.5	78	66	78	79	8.0	73	417	--0---	-	-	-	-	3.3	-
23	85.3	83.2	82.0	83.9	27.0	14.9	19.4	25.6	21.0	20.8	11.0	13.7	16.6	66	56	90	75	9.1	61	475	--0---	-	-	-	-	3.3	-
24	82.3	82.8	83.4	83.6	26.0	18.3	21.0	25.2	18.2	20.7	16.3	17.6	14.4	88	73	93	82	7.6	61	501	--1---	-	-	-	-	2.8	-
25	84.0	83.9	84.4	84.3	25.7	16.0	19.2	24.2	20.8	20.7	15.7	15.4	14.6	95	82	80	78	6.2	50	428	--0---	-	-	-	-	3.3	-
26	84.6	83.9	84.7	84.9	25.0	16.5	20.4	23.8	20.2	20.3	14.5	16.0	16.5	81	72	93	80	4.3	37	387	--0---	-	-	-	-	3.0	-
27	85.0	84.9	83.8	84.6	26.5	16.8	19.0	25.0	20.4	20.5	14.9	14.9	16.0	91	63	90	82	4.6	50	352	--0---	-	-	-	-	2.9	-
28	84.4	83.1	83.9	84.2	25.7	16.6	19.0	21.8	19.2	19.7	14.0	17.0	15.1	86	86	91	91	3.1	25	258	--1---	-	-	-	-	1.5	-
29	84.8	83.7	83.4	84.0	26.5	17.5	20.6	25.2	20.4	20.4	15.7	17.1	17.0	87	72	95	86	5.1	41	316	--1---	-	-	-	-	1.8	-
30	84.3	84.7	84.9	84.8	25.9	15.2	19.6	24.4	20.8	20.1	13.1	19.4	17.1	77	84	93	86	6.1	49	375	--1---	-	-	-	-	1.6	-
31	84.4	81.9	84.6	85.2	26.6	17.3	20.4	25.6	21.4	20.5	15.4	15.9	15.3	86	65	80	85	8.2	66	428	--1---	-	-	-	-	3.1	-
	84.5	83.6	83.9	84.5	25.7	16.6	20.1	23.5	19.9	20.0	14.3	15.6	14.9	82	72	86	83	180.5	48	344						76.0	

ESTACION METEOROLOGICA DE SAN JOSE (OFICINA CENTRAL) Long. 84° 05' W Lat. 09°56' N Elevación 1172

AÑO 1971 MES JUNIO

DIA	PRESION ATMOSFERICA Reducida a 0°C y gravedad normal 800 +				TEMPERATURA DEL AIRE						HUMEDAD DEL AIRE Tensión de Vapor			Humedad Relativa				SOL Y RADIACION GLOBAL			TIEMPO METEOROS	NUBOSIDAD				EVAPO-	
	I	II	III	P	MAX	MIN	I	II	III	T	I	II	III	I	II	III	U	HORAS	%	CAL		I	II	III	N	PICHE	TANQUE
01	85.0	84.9	83.9	85.2	22.9	15.5	20.0	21.4	18.8	18.2	14.7	15.3	13.5	84	80	84	87	2.1	17	210	--0---	-	-	-	-	2.5	-
02	85.1	84.5	84.0	85.4	24.4	17.0	19.6	20.6	19.8	19.4	15.5	16.3	16.4	91	90	95	80	4.7	38	356	--1---	-	-	-	-	2.8	-
03	84.9	84.7	85.2	85.3	23.7	17.3	20.0	23.4	19.4	19.9	15.4	15.3	14.7	88	71	87	80	4.7	38	295	--1---	-	-	-	-	2.4	-
04	85.1	84.0	85.3	85.5	27.5	16.5	21.6	25.0	20.6	21.0	15.2	16.7	16.2	79	70	90	82	8.1	65	477	--1---	-	-	-	-	2.7	-
05	86.2	83.8	83.1	84.7	25.6	18.5	21.0	23.8	19.8	20.3	14.5	16.3	14.5	78	74	84	82	1.1	09	253	--1---	-	-	-	-	2.3	-
06	85.1	84.8	84.3	84.7	23.0	17.0	20.6	19.8	19.8	19.2	14.8	15.4	16.1	81	89	93	84	1.4	11	201	--1---	-	-	-	-	1.5	-
07	84.2	84.3	84.2	85.1	24.2	15.5	19.6	19.6	18.0	18.4	15.5	16.2	14.8	91	95	96	90	3.7	30	250	--1---	-	-	-	-	1.2	-
08	84.5	84.1	84.6	85.0	26.2	16.3	18.6	22.0	19.6	20.0	13.9	16.4	16.5	87	84	96	84	3.3	26	353	--1---	-	-	-	-	1.5	-
09	84.9	84.4	84.0	85.1	23.0	17.3	20.2	22.2	19.8	19.5	14.3	15.1	14.8	81	76	86	83	.8	06	273	--1---	-	-	-	-	2.1	-
10	84.1	84.4	84.5	85.0	26.3	17.2	20.4	25.6	20.6	20.5	13.6	17.9	15.7	76	73	86	83	3.0	24	353	--1---	-	-	-	-	1.9	-
11	84.6	83.9	85.3	85.5	26.0	17.0	21.4	22.4	20.4	20.3	14.3	18.9	14.5	75	93	81	84	3.5	28	292	--1---	-	-	-	-	1.7	-
12	85.8	83.8	84.2	85.3	27.0	16.6	19.0	24.0	19.0	19.7	14.0	18.4	14.9	86	83	91	85	4.0	32	289	--1---	-	-	-	-	1.3	-
13	84.3	83.4	82.4	84.1	22.0	17.5	19.2	21.2	20.0	19.2	14.2	14.7	14.4	86	78	83	90	.8	06	-	--1---	-	-	-	-	.9	-
14	83.8	82.4	82.8	83.6	26.4	17.5	18.2	25.8	19.6	19.8	14.4	23.0	16.2	93	93	95	89	2.2	18	291	--1---	-	-	-	-	1.1	-
15	83.4	81.5	83.5	83.1	26.3	17.5	19.6	19.6	21.0	21.3	16.2	10.5	16.0	95	61	86	80	8.3	66	423	--1---	-	-	-	-	2.7	-
16	83.4	82.6	82.2	83.0	24.5	18.3	21.4	23.6	20.2	21.0	15.3	15.6	14.6	80	72	83	80	2.5	20	253	--1---	-	-	-	-	2.3	-
17	84.0	83.0	82.9	83.8	24.7	18.0	19.4	23.6	19.2	20.1	13.8	15.1	14.2	82	69	80	86	3.2	26	280	--1---	-	-	-	-	1.6	-
18	84.6	84.7	84.2	85.0	23.0	17.5	19.6	22.4	20.2	19.7	14.9	18.3	14.3	88	95	81	83	1.7	14	210	--1---	-	-	-	-	1.9	-
19	85.6	84.1	84.8	85.2	22.3	18.5	19.0	21.0	18.2	18.6	12.6	15.7	14.1	77	85	91	81	.6	05	136	--1---	-	-	-	-	2.2	-
20	86.6	84.4	85.5	85.5	24.0	16.0	19.4	21.8	17.8	19.0	12.4	14.7	13.8	74	76	91	80	7.5	60	374	--1---	-	-	-	-	2.3	-
21	86.4	86.0	85.6	86.6	21.8	16.5	19.8	20.0	18.0	18.1	12.8	15.6	12.8	74	89	83	82	1.9	16	164	--0---	-	-	-	-	2.2	-
22	84.9	85.0	83.9	85.5	24.5	15.0	19.2	23.4	19.4	19.3	12.5	16.2	13.8	75	75	82	76	5.5	44	498	--0---	-	-	-	-	3.0	-
23	84.9	84.1	83.8	85.2	26.6	16.7	19.4	26.2	21.0	20.9	13.0	16.4	16.3	77	64	88	80	9.1	73	-	--0---	-	-	-	-	2.7	-
24	85.0	85.4	85.3	85.4	24.0	17.5	19.6	22.8	20.0	20.3	14.0	14.8	14.2	82	72	81	80	1.1	09	335	--0---	-	-	-	-	2.6	-
25	84.6	84.2	85.4	85.1	24.5	17.0	19.4	24.2	19.0	19.0	14.7	19.8	14.7	87	87	89	84	.6	05	168	--1---	-	-	-	-	2.4	-
26	84.9	83.8	84.4	84.9	25.5	13.8	19.0	24.6	20.0	20.3	12.6	18.4	15.3	77	80	88	77	9.3	74	498	--0---	-	-	-	-	2.7	-
27	84.3	84.2	84.2	84.9	24.8	16.0	18.0	23.0	19.8	20.0	12.8	15.0	15.1	83	72	87	82	6.3	50	504	--1---	-	-	-	-	2.6	-
28	83.6	84.4	84.2	84.9	24.5	17.3	20.4	21.2	18.8	18.9	14.2	15.6	14.1	79	83	87	86	3.5	28	253	--1---	-	-	-	-	1.9	-
29	84.5	84.2	84.9	84.5	23.0	16.5	18.6	17.2	18.6	18.1	13.9	14.1	14.2	87	96	89	84	2.0	16	197	--1---	-	-	-	-	1.9	-
30	84.0	83.2	83.0	83.6	22.9	17.0	20.8	21.6	18.4	18.3	14.9	15.7	15.0	81	82	94	87	4.2	34	283	--1---	-	-	-	-	1.8	-
	84.7	84.1	84.2	84.9	24.5	16.9	19.7	22.4	19.5	19.6	14.2	16.2	14.9	82	80	88	83	110.7	30	302						62.7	

Identificación 084-001 Observador Roberto Miranda y Claudel Vásquez ESTACION METEOROLOGICA DE SAN JOSE

AÑO 1971 MES MAYO

RACION		PRECIPITACION		VALORES MAXIMOS EN PERIODOS FIJOS								VIENTO FRECUENCIA Y VELOCIDAD MEDIA SEGUN CADA DIRECCION									DIA
VIENTO	Temperatura Agua	TOTAL	DURACION	5'	10'	15'	30'	1h	2h	6h	12h	N	NE	E	SE	S	SW	W	NW	C	
-	-	.0	-	-	-	-	-	-	-	-	-	00 00	16 00	08 11	00 00	00 00	00 00	00 00	00 00	00 00	01
-	-	.0	-	-	-	-	-	-	-	-	-	00 00	21 03	03 08	00 00	00 00	00 00	00 00	00 00	00 00	02
-	-	.0	-	-	-	-	-	-	-	-	-	00 00	16 00	08 08	00 00	00 00	00 00	00 00	00 00	00 00	03
-	-	.0	-	-	-	-	-	-	-	-	-	00 00	20 04	04 12	00 00	00 00	00 00	00 00	00 00	00 00	04
-	-	.0	-	-	-	-	-	-	-	-	-	00 00	19 04	05 11	00 00	00 00	00 00	00 00	00 00	00 00	05
-	-	.0	-	-	-	-	-	-	-	-	-	00 00	20 03	04 10	00 00	00 00	00 00	00 00	00 00	00 00	06
-	-	.0	-	-	-	-	-	-	-	-	-	00 00	21 02	03 07	00 00	00 00	00 00	00 00	00 00	00 00	07
-	-	2.2	1.00	12.0	9.0	6.2	4.0	2.2	-	-	-	00 00	18 05	06 07	00 00	00 00	00 00	00 00	00 00	00 00	08
-	-	.0	-	-	-	-	-	-	-	-	-	00 00	23 02	01 08	00 00	00 00	00 00	00 00	00 00	00 00	09
-	-	5.3	4.20	3.6	3.0	2.8	2.4	2.2	1.4	-	-	00 00	15 07	09 08	00 00	00 00	00 00	00 00	00 00	00 00	10
-	-	13.9	7.00	24.8	19.2	16.8	10.6	5.9	5.0	-	-	00 00	17 05	07 08	00 00	00 00	00 00	00 00	00 00	00 00	11
-	-	13.3	2.00	66.0	34.8	27.2	16.8	10.1	6.2	-	-	00 00	09 07	06 07	00 00	00 00	00 00	00 00	09 05	00	12
-	-	31.3	12.00	78.0	57.0	61.6	37.8	21.3	13.2	4.8	2.6	00 00	01 05	08 05	00 00	01 06	01 09	01 06	12 07	00	13
-	-	40.7	2.40	66.0	38.4	45.2	42.6	33.0	-	-	-	02 04	07 08	09 05	02 05	01 08	00 00	00 00	03 11	00	14
-	-	10.7	3.10	24.0	21.0	16.8	9.6	5.1	3.7	-	-	01 05	08 06	10 05	00 00	00 00	00 00	00 00	05 09	00	15
-	-	6.1	1.50	8.4	7.8	7.2	6.0	4.4	-	-	-	00 00	11 06	08 08	00 00	00 00	00 00	00 00	04 10	00	16
-	-	6.2	4.30	6.0	5.4	4.8	3.0	2.6	2.3	-	-	05 04	14 05	01 11	00 00	00 00	00 00	00 00	04 10	00	17
-	-	52.0	3.50	42.0	33.0	29.2	24.6	27.6	15.2	-	-	02 04	11 05	00 00	00 00	00 00	00 00	00 00	11 07	00	18
-	-	29.5	7.10	12.0	11.4	9.6	8.0	7.8	7.6	4.9	-	02 06	19 01	01 08	00 00	00 00	00 00	00 00	02 06	00	19
-	-	7.4	2.10	12.0	7.2	4.8	3.6	3.6	2.8	-	-	00 00	13 01	01 09	06 06	03 04	00 00	00 00	01 06	00	20
-	-	2.2	1.40	6.0	5.4	4.4	3.4	1.9	-	-	-	00 00	10 10	02 08	11 06	00 00	01 08	00 00	00 00	00	21
-	-	.0	-	-	-	-	-	-	-	-	-	00 00	09 01	09 09	06 10	00 00	00 00	00 00	00 00	00	22
-	-	.0	-	-	-	-	-	-	-	-	-	03 06	14 03	07 08	00 00	00 00	00 00	00 00	00 00	00	23
-	-	1.3	2.50	1.2	1.2	1.2	1.2	.9	-	-	-	02 09	14 04	08 07	00 00	00 00	00 00	00 00	00 00	00	24
-	-	.0	-	-	-	-	-	-	-	-	-	00 00	13 04	11 08	00 00	00 00	00 00	00 00	00 00	00	25
-	-	.0	-	-	-	-	-	-	-	-	-	00 00	19 02	05 08	00 00	00 00	00 00	00 00	00 00	00	26
-	-	.0	-	-	-	-	-	-	-	-	-	00 00	18 02	05 09	01 10	00 00	00 00	00 00	00 00	00	27
-	-	15.5	5.40	24.0	20.4	16.8	12.4	8.7	4.9	-	-	10 06	06 09	07 07	00 00	00 00	00 00	00 00	01 10	00	28
-	-	3.1	4.25	7.2	6.0	-	-	-	-	-	-	00 00	12 01	12 07	00 00	00 00	00 00	00 00	00 00	00	29
-	-	1.6	.30	4.8	4.8	3.6	2.2	-	-	-	-	14 01	05 09	05 07	00 00	00 00	00 00	00 00	00 00	00	30
-	-	1.1	-	-	-	-	-	-	-	-	-	07 04	12 03	05 06	00 00	00 00	00 00	00 00	00 00	00	31
		243.4		78.0	57.0	61.6	42.6	33.0	15.2	4.9	2.6	6	5	58	4	24	8	3	7	1	6	0	9	0	6	7	8	0	

Identificación 084-001 Observador ESTACION METEOROLOGICA DE SAN JOSE

AÑO 1971 MES JUNIO

RACION		PRECIPITACION		VALORES MAXIMOS EN PERIODOS FIJOS								VIENTO FRECUENCIA Y VELOCIDAD MEDIA SEGUN CADA DIRECCION									DIA
VIENTO	Temperatura Agua	TOTAL	DURACION	5'	10'	15'	30'	1h	2h	6h	12h	N	NE	E	SE	S	SW	W	NW	C	
-	-	.0	-	-	-	-	-	-	-	-	-	01 03	11 03	11 06	01 13	00 00	00 00	00 00	00 00	00 00	01
-	-	5.5	2.00	8.4	8.4	7.2	7.0	4.0	2.7	-	-	00 00	16 01	07 08	01 05	00 00	00 00	00 00	00 00	00 00	02
-	-	4.6	2.50	3.6	3.0	2.8	2.8	2.2	1.7	-	-	00 00	18 05	06 09	00 00	00 00	00 00	00 00	00 00	00 00	03
-	-	5.3	3.20	15.6	10.2	9.2	5.6	3.0	1.5	-	-	00 00	17 00	07 07	00 00	00 00	00 00	00 00	00 00	00 00	04
-	-	9.5	3.30	8.4	8.4	8.4	7.4	6.2	4.0	-	-	01 06	14 03	06 09	03 08	00 00	00 00	00 00	00 00	00 00	05
-	-	1.2	1.20	2.4	2.4	2.0	1.6	1.2	.6	-	-	00 00	09 11	13 01	02 11	00 00	00 00	00 00	00 00	00 00	06
-	-	14.1	8.50	12.0	12.0	11.2	7.4	7.9	4.8	2.0	-	00 00	12 02	12 08	00 00	00 00	00 00	00 00	00 00	00 00	07
-	-	17.1	3.50	27.0	27.0	21.6	21.0	13.1	7.3	-	-	03 05	06 06	08 07	00 00	00 00	00 00	00 00	07 12	00	08
-	-	5.0	1.10	12.0	12.0	10.8	8.4	4.3	-	-	-	00 00	12 05	11 09	01 10	00 00	00 00	00 00	00 00	00 00	09
-	-	.5	.40	1.2	1.2	-	-	-	-	-	-	02 05	13 02	09 09	00 00	00 00	00 00	00 00	00 00	00 00	10
-	-	.6	.20	2.4	1.8	-	-	-	-	-	-	04 05	19 03	00 00	01 05	00 00	00 00	00 00	00 00	00 00	11
-	-	22.2	10.10	30.0	27.0	27.0	14.4	10.5	6.4	3.5	-	04 06	16 06	03 09	00 00	00 00	00 00	00 00	01 12	00	12
-	-	1.7	2.00	1.2	1.2	-	-	-	-	-	-	01 04	09 06	01 05	02 06	00 00	04 06	00 00	07 06	00	13
-	-	15.8	2.30	18.0	12.0	12.0	10.0	9.9	6.0	-	-	03 05	02 06	00 00	00 00	00 00	00 00	00 00	19 02	00	14
-	-	.0	-	-	-	-	-	-	-	-	-	04 07	15 03	04 07	00 00	00 00	00 00	00 00	01 04	00	15
-	-	6.0	1.20	4.8	4.2	4.0	4.0	4.0	-	-	-	00 00	20 01	04 06	00 00	00 00	00 00	00 00	00 00	00	16
-	-	38.7	2.40	72.0	63.6	63.6	42.0	28.2	18.0	-	-	00 00	19 03	04 07	01 16	00 00	00 00	00 00	00 00	00	17
-	-	1.2	.15	9.6	7.2	-	-	-	-	-	-	00 00	13 06	03 07	00 00	00 00	00 00	00 00	08 06	00	18
-	-	9.1	5.10	9.6	7.8	6.0	3.4	2.8	2.0	-	-	00 00	18 05	06 07	00 00	00 00	00 00	00 00	00 00	00	19
-	-	6.6	3.45	6.0	4.2	4.0	3.4	2.8	2.1	-	-	00 00	16 00	08 10	00 00	00 00	00 00	00 00	00 00	00	20
-	-	.0	-	-	-	-	-	-	-	-	-	00 00	14 04	10 08	00 00	00 00	00 00	00 00	00 00	00	21
-	-	.0	-	-	-	-	-	-	-	-	-	00 00	16 01	08 10	00 00	00 00	00 00	00 00	00 00	00	22
-	-	.0	-	-	-	-	-	-	-	-	-	01 11	19 00	00 00	00 00	00 00	00 00	00 00	04 08	00	23
-	-	.0	-	-	-	-	-	-	-	-	-	00 00	19 00	04 08	01 15	00 00	00 00	00 00	00 00	00	24
-	-	8.2	1.20	24.0	24.0	18.8	14.6	-	-	-	-	00 00	13 03	07 07	00 00	00 00	00 00	00 00	00 00	00	25
-	-	.0	-	-	-	-	-	-	-	-	-	00 00	09 01	09 09	00 00	00 00	00 00	00 00	06 05	00	26
-	-	1.7	-	9.6	6.0	4.4	3.2	-	-	-	-	01 18	21 00	02 07	00 00	00 00	00 00	00 00	00 00	00	27
-	-	17.8	7.30	12.0	12.0	12.0	12.0	9.5	-	-	-	00 00	12 00	12 08	00 00	00 00	00 00	00 00	00 00	00	28
-	-	7.8	1.20	24.0	24.0	22.8	14.0	7.7	-	-	-	00 00	22 00	02 09	00 00	00 00	00 00	00 00	00 00	00	29
-	-	38.7	8.00	76.8	50.4	45.6	30.0	24.7	15.6	6.0	-	00 00	17 04	04 06	00 00	00 00	00 00	00 00	03 06	00	30
		238.9		76.8	63.6	63.6	42.0	28.2	18.0	6.0		3	7	61	3	25	8	2	10	1	6	1	6	0	6	8	7	0	

A/084-001/7

ESTACION METEOROLOGICA DE SAN JOSE (OFICINA CENTRAL)

AÑO 1971 MES JULIO

Long. 84° 05' W Lat. 09° 56' N Elevación 1172

DIA	PRESION ATMOSFERICA 800 + Reducida a 0°C y gravedad normal				TEMPERATURA DEL AIRE						HUMEDAD DEL AIRE Tensión de Vapor			Humedad Relativa				SOL Y RADIACION GLOBAL			TIEMPO METEOROS	NUBOSIDAD				EVAPO-	
	I	II	III	P	MAX	MIN	I	II	III	T	I	II	III	I	II	III	U	HORAS	%	CAL		I	II	III	N	PICHE	TANQUE
01	83.8	83.9	84.8	82.4	22.4	17.5	19.4	18.4	18.0	17.8	15.0	14.6	14.2	89	93	93	88	.0	00	106	--1---	-	-	-	-	1.0	-
02	84.3	84.4	84.4	84.9	22.5	16.5	19.0	21.8	18.6	18.2	14.0	14.4	12.2	85	74	77	80	.3	02	115	--1---	-	-	-	-	2.1	-
03	85.7	84.0	85.3	85.2	25.0	14.5	19.8	21.2	19.2	19.4	14.3	15.4	13.9	83	82	84	83	3.0	24	322	--1---	-	-	-	-	2.0	-
04	86.5	85.5	83.4	85.0	22.3	18.4	19.6	19.0	19.0	19.5	13.5	14.9	14.3	79	91	87	82	.0	00	264	--1---	-	-	-	-	2.2	-
05	84.2	82.9	82.1	83.6	23.5	15.5	18.6	22.1	20.6	20.1	13.9	16.2	14.4	87	82	80	83	4.6	37	368	--0---	-	-	-	-	3.0	-
06	84.0	83.2	82.4	83.1	23.5	18.0	20.6	22.2	19.2	19.3	14.5	14.5	12.3	83	73	74	79	1.2	10	338	--1---	-	-	-	-	3.3	-
07	84.2	82.7	82.1	83.2	25.8	14.5	19.6	24.8	20.8	20.0	13.1	17.3	14.9	77	74	81	75	10.0	80	513	--0---	-	-	-	-	3.7	-
08	83.7	82.4	83.7	83.3	25.0	17.5	20.8	24.2	20.6	20.5	13.4	16.4	14.1	73	73	78	80	7.8	62	410	--0---	-	-	-	-	3.0	-
09	83.8	82.0	82.1	82.7	23.3	17.3	18.2	22.2	19.8	19.2	13.3	14.8	14.3	85	74	83	87	.9	07	125	--1---	-	-	-	-	2.0	-
10	84.0	83.8	82.6	83.0	21.9	17.0	19.0	21.8	20.4	19.0	14.7	17.8	16.0	89	92	80	88	.8	06	204	--1---	-	-	-	-	1.7	-
11	82.5	83.3	83.3	83.5	24.0	16.0	19.2	23.2	19.4	18.8	13.6	14.9	15.6	82	70	93	91	3.3	26	411	--1---	-	-	-	-	1.1	-
12	84.2	84.8	83.2	84.4	22.5	17.0	19.6	20.6	19.0	18.7	14.9	14.5	12.9	88	80	79	82	.2	02	164	--0---	-	-	-	-	2.2	-
13	84.2	84.2	84.1	84.7	24.2	15.0	19.0	23.0	20.2	19.1	13.2	15.0	13.9	80	72	79	82	4.7	38	291	--1---	-	-	-	-	2.2	-
14	83.6	82.2	83.7	83.7	25.7	17.5	19.6	24.8	17.6	19.2	14.0	15.5	14.1	82	66	94	86	2.3	18	332	--1---	-	-	-	-	2.5	-
15	82.8	83.0	82.9	83.5	25.2	17.0	17.4	24.8	19.4	19.3	14.0	16.1	15.3	94	68	91	87	2.1	17	331	--1---	-	-	-	-	1.2	-
16	84.7	84.2	84.1	85.1	25.3	17.0	20.0	21.2	18.6	19.0	14.4	15.9	15.4	83	85	96	88	4.5	36	218	--1---	-	-	-	-	1.2	-
17	87.0	84.2	84.9	85.5	25.0	16.5	17.8	23.0	19.4	19.1	13.2	19.2	16.3	87	92	96	84	2.4	19	285	--1---	-	-	-	-	1.9	-
18	85.6	84.4	85.0	84.7	23.5	17.0	19.4	22.0	20.0	19.4	13.2	16.4	16.6	79	84	95	83	3.2	26	337	--1---	-	-	-	-	2.9	-
19	83.8	83.7	83.1	84.3	23.7	17.0	17.6	22.0	19.6	19.3	13.3	14.6	14.0	89	74	82	82	.2	02	267	--0---	-	-	-	-	1.8	-
20	84.2	84.2	82.9	84.0	26.0	16.3	20.4	25.4	21.2	20.7	14.5	18.1	15.4	81	74	82	79	9.5	76	462	--0---	-	-	-	-	3.0	-
21	83.4	83.2	83.7	83.8	26.0	18.3	19.8	25.2	21.4	21.0	14.9	16.1	15.3	86	68	80	83	4.8	38	350	--0---	-	-	-	-	2.7	-
22	83.6	83.3	82.9	84.0	24.3	18.5	21.6	23.2	20.2	20.6	14.5	14.9	14.6	75	70	83	80	4.4	35	250	--1---	-	-	-	-	2.5	-
23	84.0	84.0	83.0	84.4	24.5	18.0	19.4	23.8	19.6	20.2	13.5	13.7	13.7	81	62	80	81	4.8	38	346	--0---	-	-	-	-	3.0	-
24	84.6	83.4	85.3	84.3	27.0	17.5	18.8	25.4	19.2	20.1	12.7	12.6	14.6	79	52	87	80	2.7	22	362	--1---	-	-	-	-	2.1	-
25	84.6	83.4	83.8	84.4	24.7	16.5	20.6	23.4	19.0	19.4	12.9	16.5	14.7	72	76	89	79	5.7	46	380	--0---	-	-	-	-	2.5	-
26	84.6	83.9	83.4	84.2	23.6	15.5	17.6	21.8	20.6	19.0	12.7	13.5	13.9	85	69	76	81	3.2	26	238	--0---	-	-	-	-	2.5	-
27	84.0	83.5	83.2	84.3	22.5	17.0	19.0	22.0	18.6	18.5	13.4	14.6	13.4	82	74	84	86	.2	02	209	--1---	-	-	-	-	1.7	-
28	83.8	83.2	83.3	84.2	25.2	17.5	17.8	25.0	19.0	19.1	13.5	16.0	15.2	89	67	93	86	.8	06	253	--1---	-	-	-	-	1.8	-
29	84.3	84.2	83.2	84.4	22.7	17.0	19.2	21.6	20.0	19.0	14.0	14.2	15.3	84	74	88	74	3.7	30	335	--0---	-	-	-	-	2.6	-
30	84.0	83.2	82.9	83.7	24.3	15.5	19.4	23.2	20.0	19.4	13.2	15.5	16.3	79	73	93	75	6.8	54	493	--0---	-	-	-	-	3.0	-
31	84.0	83.4	83.3	83.8	23.5	16.5	19.0	21.0	18.4	18.8	13.7	16.0	15.2	84	86	96	81	2.8	22	267	--1---	-	-	-	-	1.6	-
	84.2	83.6	83.5	84.0	24.1	16.8	19.3	22.7	19.6	19.4	13.8	15.5	14.6	83	76	86	82	100.9	26	301						70.0	

ESTACION METEOROLOGICA DE SAN JOSE (OFICINA CENTRAL)

AÑO 1971 MES AGOSTO

Long. 84° 05' W Lat. 09° 56' N Elevación 1172

DIA	PRESION ATMOSFERICA 800 + Reducida a 0°C y gravedad normal				TEMPERATURA DEL AIRE						HUMEDAD DEL AIRE Tensión de Vapor			Humedad Relativa				SOL Y RADIACION GLOBAL			TIEMPO METEOROS	NUBOSIDAD				EVAPO-	
	I	II	III	P	MAX	MIN	I	II	III	T	I	II	III	I	II	III	U	HORAS	%	CAL		I	II	III	N	PICHE	TANQUE
01	83.4	83.3	84.9	84.4	26.4	16.6	19.6	23.2	19.6	19.8	13.2	15.8	15.0	77	74	88	91	6.3	51	374	--1---	-	-	-	-	2.4	-
02	83.7	83.8	84.3	83.5	26.4	17.5	18.6	24.2	19.4	20.2	13.4	17.4	15.4	84	77	91	85	6.7	54	393	--1---	-	-	-	-	1.7	-
03	84.2	83.2	84.4	83.9	25.5	16.0	19.0	19.8	18.2	18.4	13.8	14.0	14.2	84	81	91	90	4.1	33	-	--1---	-	-	-	-	1.2	-
04	85.0	84.0	85.6	84.7	24.0	16.0	19.0	23.2	18.0	18.6	13.5	15.6	14.6	82	73	94	86	2.5	20	-	--1---	-	-	-	-	1.6	-
05	85.1	84.0	85.3	85.4	24.5	15.6	18.6	23.0	17.6	18.6	13.2	15.7	14.1	82	75	94	85	4.2	34	-	--1---	-	-	-	-	1.7	-
06	83.9	84.7	84.2	85.4	22.0	16.0	18.0	20.8	17.6	17.6	13.2	14.7	14.1	85	80	94	88	.0	00	167	--1---	-	-	-	-	1.3	-
07	85.1	83.3	85.7	84.9	25.0	15.5	17.2	21.3	19.0	18.9	12.8	18.2	15.9	87	96	96	84	4.3	35	-	--1---	-	-	-	-	1.5	-
08	87.7	85.9	85.9	85.9	19.0	16.5	20.2	22.4	19.0	19.2	14.3	16.7	13.7	81	82	84	83	3.4	28	-	--1---	-	-	-	-	1.8	-
09	86.5	86.1	86.7	86.4	24.5	16.2	17.8	21.6	18.0	18.5	13.0	14.9	13.7	85	77	89	84	1.4	11	183	--1---	-	-	-	-	2.0	-
10	86.5	86.2	85.5	86.3	24.0	16.5	19.4	23.4	22.6	16.7	13.0	14.0	16.2	77	65	79	75	9.2	75	492	--0---	-	-	-	-	3.0	-
11	84.9	85.3	86.8	86.1	22.2	16.5	18.2	21.2	17.4	18.1	12.8	15.1	14.1	82	80	94	89	.2	02	167	--1---	-	-	-	-	1.2	-
12	86.6	85.7	86.2	85.8	24.0	16.3	17.8	21.4	18.6	19.4	13.0	14.4	14.3	85	75	89	82	4.5	37	-	--0---	-	-	-	-	2.2	-
13	86.2	84.8	84.4	85.7	24.5	17.5	18.0	21.4	20.2	19.0	13.2	14.1	14.3	85	74	81	81	1.4	11	261	--0---	-	-	-	-	2.0	-
14	86.5	83.7	84.6	85.2	26.0	14.5	17.4	25.4	19.0	18.9	11.9	17.1	14.9	80	70	91	79	8.4	68	466	--1---	-	-	-	-	2.5	-
15	85.1	83.6	85.6	85.0	27.0	14.9	18.6	24.0	17.8	18.3	14.0	17.2	14.7	87	77	96	85	5.2	42	329	--1---	-	-	-	-	1.5	-
16	85.1	84.0	84.2	85.1	25.5	16.5	20.0	23.8	18.0	18.7	14.2	16.6	14.3	81	75	93	86	2.6	21	264	--1---	-	-	-	-	1.7	-
17	84.0	83.8	83.8	84.7	26.0	16.0	19.6	20.6	19.0	19.2	15.3	16.9	14.8	89	93	89	86	5.4	44	-	--1---	-	-	-	-	1.3	-
18	84.5	83.2	84.6	84.3	24.2	16.4	18.8	23.2	19.0	19.2	13.8	16.9	15.3	86	79	93	84	7.5	61	-	--1---	-	-	-	-	1.7	-
19	83.9	84.0	85.2	85.0	25.0	15.2	18.6	22.6	19.4	18.8	13.4	16.6	15.3	86	80	91	87	6.2	51	331	--1---	-	-	-	-	1.5	-
20	85.2	84.4	83.9	85.3	24.0	16.0	19.0	23.0	20.6	19.2	14.0	16.7	15.3	86	79	85	81	5.0	41	-	--0-1-	7	7	6	7	2.3	-
21	85.0	83.4	83.6	84.6	25.7	13.6	16.8	23.4	19.8	18.8	12.1	16.5	15.7	85	76	91	80	7.0	57	-	--1---	-	6	-	-	2.0	-
22	85.2	83.2	83.0	83.9	26.3	17.0	19.6	21.0	19.4	19.2	15.8	16.6	15.3	93	90	91	87	4.8	39	-	--1---	2	8	8	6	1.1	-
23	84.2	81.9	82.4	83.3	26.7	16.0	20.2	23.2	18.8	19.3	15.2	17.1	15.3	86	80	94	83	7.9	65	-	--1---	3	-	8	6	2.9	-
24	83.5	82.1	83.7	83.0	25.7	16.5	19.6	22.0	19.8	18.9	14.4	16.1	16.4	84	82	95	88	4.6	38	286	--1---	4	8	8	7	.5	-
25	83.2	81.8	83.7	83.3	25.6	17.0	20.6	24.8	18.2	19.2	14.1	15.5	14.7	78	66	94	84	7.2	59	383	--1---	4	6	8	6	1.6	-
26	84.2	82.4	84.2	83.6	26.4	15.7	19.4	23.8	19.6	19.0	15.3	13.4	15.5	91	61	91	83	6.9	57	389	--0---	3	8	8	6	1.7	-
27	83.4	82.2	83.0	83.5	24.3	15.5	20.0	22.6	18.8	18.3	14.4	15.6	14.4	83	79	89	86	4.0	33	279	--1---	8	8	8	8	1.7	-
28	83.8	82.4	83.8	83.5	25.3	14.9	16.6	24.6	18.3	18.1	12.4	16.9	15.4	88	73	98	88	3.9	32	247	--1---	4	8	8	7	1.2	-
29	83.7	83.0	83.9	84.1	26.0	17.5	20.8	24.6	20.4	19.7	13.8	15.9	14.8	75	68	83	82	3.8	31	322	--1---	4	6	8	6	1.7	-
30	84.9	84.2	83.9	84.5	26.5	16.0	18.8	24.9	20.4	20.1	13.3	15.9	16.4	82	68	91	83	5.0	41	359	--1---	9	7	-	8	1.9	-
31	84.5	83.0	84.7	84.0	26.2	16.5	20.6	23.2	19.6	19.7	13.9	15.6	15.9	76	73	96	79	5.3	43	353	--0-1-	5	8	8	7	2.4	-
	84.7	83.8	84.6	84.7	25.0	16.1	18.9	22.8	19.1	18.9	13.7	15.9	15.0	84	77	91	84	148.9	39	318		5	7	8	7	54.6	

Identificación 084 - 001 Observador Roberto Miranda y Claudel Vásquez ESTACION METEOROLOGICA DE SAN JOSE

AÑO 1971 MES JULIO

RACION		PRECIPITACION		VALORES MAXIMOS EN PERIODOS FIJOS								VIENTO FRECUENCIA Y VELOCIDAD MEDIA SEGUN CADA DIRECCION									DIA
VIENTO	Temperatura Agua	TOTAL	DURACION	5'	10'	15'	30'	1h	2h	6h	12h	N	NE	E	SE	S	SW	W	NW	C	
-	-	24.9	3.40	24.0	24.0	20.0	16.0	10.5	6.6	-	-	00 00	21 04	03 07	00 00	00 00	00 00	00 00	00 00	00 00	01
-	-	1.7	.50	6.0	4.2	3.6	2.8	-	-	-	-	00 00	08 00	14 01	02 17	00 00	00 00	00 00	00 00	00 00	02
-	-	4.9	1.10	15.6	13.8	9.6	6.6	-	-	-	-	00 00	17 02	05 07	02 08	00 00	00 00	00 00	00 00	00 00	03
-	-	.6	.20	2.4	1.8	1.6	-	-	-	-	-	00 00	21 04	01 11	00 00	00 00	00 00	00 00	00 00	00 00	04
-	-	.0	-	-	-	-	-	-	-	-	-	00 00	23 03	01 08	00 00	00 00	00 00	00 00	00 00	00 00	05
-	-	.1	.10	1.2	-	-	-	-	-	-	-	00 00	21 03	03 08	00 00	00 00	00 00	00 00	00 00	00 00	06
-	-	.0	-	-	-	-	-	-	-	-	-	00 00	15 06	09 09	00 00	00 00	00 00	00 00	00 00	00 00	07
-	-	.0	-	-	-	-	-	-	-	-	-	00 00	19 03	05 09	00 00	00 00	00 00	00 00	00 00	00 00	08
-	-	1.1	.20	6.0	4.8	3.6	-	-	-	-	-	00 00	15 05	09 06	00 00	00 00	00 00	00 00	00 00	00 00	09
-	-	1.6	-	2.4	1.8	1.6	1.2	.9	-	-	-	00 00	18 04	06 07	00 00	00 00	00 00	00 00	00 00	00 00	10
-	-	9.5	5.10	18.0	15.0	12.0	6.8	3.7	2.1	-	-	01 08	05 11	07 08	00 00	00 00	00 00	03 06	08 08	00 00	11
-	-	.0	-	-	-	-	-	-	-	-	-	00 00	09 11	07 10	05 10	01 10	01 07	00 00	01 04	00 00	12
-	-	.3	.05	3.6	-	-	-	-	-	-	-	00 00	08 01	13 01	03 07	00 00	00 00	00 00	00 00	00 00	13
-	-	61.4	4.35	68.4	54.0	53.2	43.0	39.9	24.6	10.0	-	00 00	12 02	06 07	06 07	00 00	00 00	00 00	00 00	00 00	14
-	-	5.4	5.30	4.8	4.2	4.0	3.4	3.5	2.0	-	-	00 00	10 06	03 06	01 07	00 00	01 08	00 00	07 13	02	15
-	-	22.8	5.50	30.0	21.0	17.6	17.2	14.1	8.7	-	-	00 00	08 06	06 08	00 00	00 00	00 00	00 00	10 07	00	16
-	-	2.1	.30	.5	6.0	4.8	4.0	3.4	-	-	-	00 00	16 04	08 09	00 00	00 00	00 00	00 00	00 00	00	17
-	-	8.5	5.20	7.2	6.6	6.4	6.0	4.4	2.7	-	-	00 00	23 02	01 09	00 00	00 00	00 00	00 00	00 00	00	18
-	-	.0	-	-	-	-	-	-	-	-	-	00 00	14 06	08 10	02 16	00 00	00 00	00 00	00 00	00	19
-	-	.0	-	-	-	-	-	-	-	-	-	00 00	21 04	03 07	00 00	00 00	00 00	00 00	00 00	00	20
-	-	.0	-	-	-	-	-	-	-	-	-	00 00	17 01	07 08	00 00	00 00	00 00	00 00	00 00	00	21
-	-	.8	.10	8.4	4.8	-	-	-	-	-	-	01 05	18 05	05 06	00 00	00 00	00 00	00 00	00 00	00	22
-	-	.0	-	-	-	-	-	-	-	-	-	00 00	20 01	03 06	01 09	00 00	00 00	00 00	00 00	00	23
-	-	5.6	2.05	12.0	10.2	8.0	6.4	4.9	2.7	-	-	04 04	18 04	02 11	00 00	00 00	00 00	00 00	00 00	00	24
-	-	.0	-	-	-	-	-	-	-	-	-	00 00	10 05	14 03	00 00	00 00	00 00	00 00	00 00	00	25
-	-	.0	-	-	-	-	-	-	-	-	-	00 00	18 05	06 07	00 00	00 00	00 00	00 00	00 00	00	26
-	-	.9	1.00	1.2	1.2	1.2	.8	-	-	-	-	00 00	21 04	03 07	00 00	00 00	00 00	00 00	00 00	00	27
-	-	4.2	2.40	10.8	9.6	7.2	4.0	2.4	-	-	-	06 06	14 01	00 00	00 00	00 00	00 00	00 03	05 01		28
-	-	.0	-	-	-	-	-	-	-	-	-	00 00	24 02	00 00	00 00	00 00	00 00	00 00	00 00	00	29
-	-	.0	-	-	-	-	-	-	-	-	-	00 00	22 02	02 08	00 00	00 00	00 00	00 00	00 00	00	30
-	-	5.1	3.35	4.8	4.8	4.0	3.6	2.4	1.3	-	-	02 05	18 02	02 09	00 00	00 00	00 00	00 02	05 00		31
		161.5		68.4	54.0	53.2	43.0	39.9	24.6	10.0		2 6	68 4	22 7	3 10	0 10	0 8	0 6	4 7	0	

Identificación 084-001 Observador ESTACION METEOROLOGICA DE SAN JOSE

AÑO 1971 MES AGOSTO

RACION		PRECIPITACION		VALORES MAXIMOS EN PERIODOS FIJOS								VIENTO FRECUENCIA Y VELOCIDAD MEDIA SEGUN CADA DIRECCION									DIA
VIENTO	Temperatura Agua	TOTAL	DURACION	5'	10'	15'	30'	1h	2h	6h	12h	N	NE	E	SE	S	SW	W	NW	C	
-	-	1.4	1.00	6.0	4.2	3.2	1.8	.9	-	-	-	00 00	23 01	00 00	00 00	00 00	00 00	00 01	04 00		01
-	-	4.7	1.20	13.2	11.4	9.6	6.2	3.8	-	-	-	00 00	14 03	05 07	00 00	00 00	00 00	00 05	03 00		02
-	-	20.3	2.20	48.0	31.8	24.0	18.2	12.7	8.7	-	-	02 10	13 06	03 08	00 00	00 00	00 00	00 04	04 02		03
-	-	17.6	3.20	42.0	30.2	28.0	20.0	13.0	8.2	-	-	01 07	12 02	01 06	00 00	01 07	02 05	01 06	05 05	01	04
-	-	5.3	1.30	7.2	6.0	6.0	4.6	2.9	-	-	-	04 07	09 07	09 07	00 00	00 00	00 00	00 00	00 00	02	05
-	-	5.1	3.10	14.4	9.0	8.4	3.4	3.2	2.3	-	-	00 00	11 08	11 07	00 00	00 00	00 00	00 00	00 00	02	06
-	-	1.3	.15	7.2	6.6	5.2	-	-	-	-	-	02 09	02 07	10 06	00 00	00 00	00 00	00 01	03 09	07	07
-	-	20.1	3.40	54.0	36.0	31.2	17.0	15.3	9.3	-	-	04 07	09 09	11 07	00 00	00 00	00 00	00 00	00 00	00	08
-	-	18.5	2.00	72.0	51.6	50.0	29.8	15.4	9.1	-	-	02 16	15 04	07 09	00 00	00 00	00 00	00 00	00 00	00	09
-	-	.0	-	-	-	-	-	-	-	-	-	04 16	14 03	06 11	00 00	00 00	00 00	00 00	00 00	00	10
-	-	92.6	5.35	117.6	97.8	93.2	75.6	47.1	31.0	-	-	01 05	09 09	07 07	00 00	00 00	00 00	00 06	06 01		11
-	-	.0	-	-	-	-	-	-	-	-	-	01 03	13 05	09 08	00 00	00 00	00 00	00 01	04 00		12
-	-	.0	-	-	-	-	-	-	-	-	-	01 15	19 03	04 05	00 00	00 00	00 00	00 00	00 00	00	13
-	-	10.9	1.10	30.0	25.8	24.0	19.6	10.5	-	-	-	04 10	12 00	07 08	00 00	00 00	00 00	00 01	06 00		14
-	-	22.3	-	-	-	-	-	-	-	-	-	06 07	10 09	03 06	00 00	00 00	00 00	00 00	05 07	00	15
-	-	33.5	-	-	-	-	-	-	-	-	-	11 06	10 10	00 00	00 00	00 00	00 00	00 03	08 00	00	16
-	-	7.1	2.20	30.0	20.4	14.0	7.0	4.6	-	-	-	06 05	09 06	04 08	00 00	00 00	00 00	00 05	08 00		17
-	-	10.1	.40	38.4	26.4	24.0	20.0	-	-	-	-	04 08	13 02	05 07	00 00	00 00	00 00	00 02	12 00		18
-	-	29.3	3.15	30.0	28.8	24.8	22.0	19.0	14.3	-	-	06 03	10 01	08 08	00 00	00 00	00 00	00 00	00 00	00	19
-	-	.0	-	-	-	-	-	-	-	-	-	01 04	23 00	00 00	00 00	00 00	00 00	00 00	00 00	00	20
-	-	17.2	3.00	30.0	21.0	20.0	15.2	15.2	8.6	-	-	01 06	14 01	00 00	00 00	00 00	00 00	00 00	09 07	00	21
-	-	5.2	5.00	4.8	4.2	3.6	2.8	1.6	1.1	-	-	03 05	13 06	00 00	00 00	00 00	00 00	00 07	07 01		22
-	-	1.0	1.20	12.0	12.0	12.0	.8	-	-	-	-	02 08	16 02	00 00	00 00	00 00	00 00	00 04	07 02		23
-	-	13.5	1.30	24.0	21.0	18.0	11.0	10.9	-	-	-	00 00	11 00	02 10	00 00	00 00	00 01	07 04	07 06	04	00
-	-	31.9	5.20	25.2	24.0	22.4	19.0	14.0	9.1	-	-	01 05	09 09	01 08	02 09	00 00	02 06	07 09	02 03		00
-	-	.0	-	-	-	-	-	-	-	-	-	00 00	11 08	00 00	00 00	00 00	00 00	00 00	00 09	08	04
-	-	4.5	2.10	4.8	4.8	3.6	2.6	2.6	-	-	-	00 00	19 04	00 00	00 00	00 00	00 00	00 04	04 01		27
-	-	10.1	2.40	16.8	15.0	11.2	9.0	5.4	-	-	-	02 07	13 05	03 07	00 00	00 00	00 00	00 06	10 00		28
-	-	6.6	2.40	8.4	7.2	5.6	3.0	3.0	2.3	-	-	00 00	05 06	09 07	00 00	00 00	00 07	10 03	05 00		29
-	-	.1	-	-	-	-	-	-	-	-	-	00 00	09 09	09 10	00 00	00 00	00 00	00 04	07 02		30
-	-	.0	-	-	-	-	-	-	-	-	-	00 00	12 01	08 09	01 10	01 14	02 09	00 00	00 00		31
		390.2		117.6	97.8	93.2	75.6	47.1	31.0			9 8	51 5	19 8	0 10	0 11	1 7	3 7	13 6	2	

A/084-001/9

ESTACION METEOROLOGICA DE SAN JOSE (OFICINA CENTRAL)

AÑO 1971 MES SETIEMBRE

Long. 84° 05' W Lat. 09° 56' N Elevación 1172

DIA	PRESION ATMOSFERICA Reducida a 0°C y gravedad normal 800 +				TEMPERATURA DEL AIRE						HUMEDAD DEL AIRE Tensión de Vapor				Humedad Relativa			SOL Y RADIACION GLOBAL			TIEMPO METEOROS	NUBOSIDAD				EVAPO-	
	I	II	III	P	MAX	MIN	I	II	III	T	I	II	III	I	II	III	U	HORAS	%	CAL		I	II	III	N	PICHE	TANQUE
01	84.0	83.4	85.3	84.4	26.2	16.0	21.0	24.4	19.2	19.3	14.5	16.2	13.6	78	72	82	83	5.1	42	356	--0---	7	8	8	8	1.8	-
02	84.5	83.8	54.7	84.5	24.4	15.0	18.2	23.8	18.0	18.5	13.3	13.7	14.5	85	62	94	86	.0	00	228	--1---	8	8	8	8	1.4	-
03	85.1	84.3	83.9	85.3	26.0	16.8	18.2	24.2	19.8	20.1	14.1	14.1	14.8	91	62	86	84	4.6	38	387	--1---	8	6	8	7	1.4	-
04	86.8	84.8	84.5	85.9	28.0	16.0	16.8	24.0	18.4	19.3	13.4	15.9	15.2	94	71	96	88	3.9	32	292	--1---	5	8	8	7	1.1	-
05	86.5	84.2	84.2	85.4	27.0	16.4	16.8	21.0	18.2	19.1	13.1	14.2	14.7	92	76	94	88	3.3	27	267	--1---	4	8	8	7	1.4	-
06	85.9	84.3	84.6	85.4	25.5	16.3	19.0	22.8	17.2	18.8	14.7	18.1	14.1	89	87	96	90	4.1	34	256	--1---	7	6	8	7	.9	-
07	85.7	84.0	84.6	85.1	26.6	15.5	18.0	22.6	18.2	19.2	13.4	17.9	15.1	87	87	96	88	5.1	42	314	--1---	8	8	8	8	1.2	-
08	84.7	83.5	84.0	84.7	26.5	15.8	19.2	25.0	17.8	19.4	13.1	17.0	14.1	79	72	92	85	6.0	50	337	--1---	8	8	8	8	1.3	-
09	84.6	81.8	83.0	83.9	26.5	14.5	18.8	25.4	19.4	19.9	12.4	15.5	15.3	77	63	91	84	9.1	75	463	--1---	8	8	8	8	1.6	-
10	84.2	83.5	84.1	84.6	24.0	17.0	18.2	22.8	18.2	19.3	14.1	16.4	14.4	91	80	93	88	1.1	09	249	--1---	8	7	8	8	1.0	-
11	84.6	83.6	84.0	84.4	26.0	14.5	20.8	24.4	20.0	20.1	12.8	18.0	16.4	70	78	94	83	6.7	55	343	--1---	4	8	8	7	1.6	-
12	86.4	85.1	84.6	84.7	26.4	16.3	19.4	25.0	20.2	20.7	14.5	16.2	16.8	86	69	95	83	7.0	85	493	--1---	6	6	8	7	2.0	-
13	85.1	83.2	83.3	84.1	26.9	16.3	20.2	25.8	21.2	21.3	14.7	15.6	16.1	83	63	86	79	9.4	78	384	--0---	6	6	8	7	2.6	-
14	83.7	82.8	83.1	83.4	26.0	16.5	20.2	24.4	18.6	20.2	15.5	14.3	14.2	88	63	89	81	3.2	27	331	--1---	5	6	8	6	2.1	-
15	85.1	83.0	83.1	83.5	25.0	17.0	18.2	23.2	18.6	19.7	14.7	17.1	13.9	94	80	87	79	2.7	22	-	--1---	5	6	8	6	2.4	-
16	84.0	82.7	83.0	83.8	25.5	15.5	17.8	22.8	19.4	19.9	13.2	15.4	15.0	87	75	89	83	3.7	31	535	--1---	9	7	8	8	2.0	-
17	84.2	82.2	82.0	83.0	24.5	18.0	20.2	22.8	20.7	20.7	14.6	14.2	16.2	83	69	91	80	3.3	27	280	--1---	6	8	8	7	2.9	-
18	83.8	80.6	83.2	81.6	22.5	18.0	18.4	21.4	18.0	18.4	14.3	16.1	14.2	91	85	92	95	.0	00	139	--1---	8	8	8	8	.5	-
19	81.5	81.5	81.5	81.0	19.5	17.0	17.4	18.4	17.8	17.8	14.2	14.0	14.3	96	89	94	93	.0	00	86	--1---	8	8	8	8	.3	-
20	84.0	84.0	83.2	84.3	23.5	16.5	16.8	21.8	19.8	19.0	14.0	17.3	16.4	98	88	95	91	1.3	11	223	--1---	8	7	8	8	.8	-
21	84.2	83.2	82.9	83.7	25.7	16.5	21.2	22.2	20.0	20.1	15.4	17.4	15.3	82	87	88	85	5.3	44	320	--1---	3	7	8	6	1.7	-
22	82.8	81.2	80.9	82.2	26.3	16.0	20.4	25.5	20.2	20.3	14.5	16.1	14.6	81	66	83	83	6.5	54	374	--1---	5	5	8	6	2.0	-
23	82.6	81.8	81.8	82.8	27.5	16.8	21.0	24.4	20.0	20.1	15.5	19.3	16.3	83	94	93	86	5.2	43	353	--1---	5	8	8	7	1.5	-
24	83.7	82.2	83.9	83.6	27.4	16.0	19.4	25.0	19.2	19.9	13.8	18.2	15.7	82	77	95	87	5.9	49	355	--1---	8	8	8	8	1.4	-
25	84.7	83.5	86.7	84.4	24.5	17.0	19.4	21.2	18.8	19.1	14.1	15.6	15.0	94	83	93	89	3.0	25	235	--1---	6	8	8	7	1.1	-
26	84.7	83.1	82.4	83.6	27.4	16.0	19.2	23.4	19.8	20.0	13.9	16.2	15.4	84	75	89	84	6.1	51	-	--1---	4	6	8	6	1.9	-
27	83.7	82.3	83.2	83.6	26.4	16.6	19.6	21.4	18.8	19.4	14.6	15.5	15.3	86	82	94	87	4.8	40	-	--1---	8	8	8	8	1.6	-
28	84.2	82.8	83.9	83.9	24.3	16.5	19.8	22.2	18.8	19.0	13.9	15.4	15.0	81	77	93	87	2.5	21	-	--1---	8	8	8	8	1.7	-
29	84.2	82.8	82.9	83.5	25.5	16.3	20.0	20.0	18.6	18.9	12.7	16.3	15.4	73	93	96	86	5.3	44	-	--1---	1	8	8	6	1.4	-
30	84.0	82.6	82.9	83.7	27.0	17.5	20.6	20.2	19.8	19.8	16.6	16.2	16.4	91	91	95	88	6.1	51	316	--1---	1	8	8	6	1.2	-
	84.4	83.1	82.5	83.9	25.6	16.3	19.1	23.1	19.1	19.6	14.1	16.1	15.1	86	77	92	86	130.3	37	317		6	7	8	7	45.8	

ESTACION METEOROLOGICA DE SAN JOSE (OFICINA CENTRAL)

AÑO 1971 MES OCTUBRE

Long. 84° 05'W Lat. 09° 56' N Elevación 1172

DIA	PRESION ATMOSFERICA Reducida a 0°C y gravedad normal 800 +				TEMPERATURA DEL AIRE						HUMEDAD DEL AIRE Tensión de Vapor				Humedad Relativa			SOL Y RADIACION GLOBAL			TIEMPO METEOROS	NUBOSIDAD				EVAPO-	
	I	II	III	P	MAX	MIN	I	II	III	T	I	II	III	I	II	III	U	HORAS	%	CAL		I	II	III	N	PICHE	TANQUE
01	84.2	82.4	83.3	84.3	27.0	16.0	20.4	20.2	19.2	19.9	14.2	16.2	15.7	79	91	95	87	5.4	45	328	--1---	3	8	8	6	1.3	-
02	82.4	83.2	84.8	83.4	25.5	16.0	19.4	20.8	19.8	19.6	14.5	16.4	15.8	86	90	92	89	5.2	44	288	--1---	2	8	8	6	1.1	-
03	82.6	81.7	81.2	82.3	25.2	16.0	18.6	20.8	18.8	19.2	13.4	17.8	15.6	84	96	96	88	4.1	34	277	--1---	6	8	8	7	1.0	-
04	83.0	81.3	82.2	82.7	26.0	16.3	19.8	23.8	19.2	19.6	13.9	16.8	16.0	81	76	96	87	5.3	45	260	--1---	7	8	8	7	1.3	-
05	84.0	83.4	83.2	84.3	23.9	17.0	18.4	22.4	18.8	19.1	14.6	15.6	15.6	93	77	96	92	1.6	13	180	--1---	8	6	8	7	.7	-
06	84.9	83.6	83.3	84.5	25.2	17.3	18.6	21.2	19.4	19.7	14.5	15.6	16.1	91	83	96	91	1.6	13	229	--1---	8	8	8	8	.9	-
07	84.0	83.3	83.0	84.3	24.7	18.0	19.0	22.0	20.0	20.0	14.3	15.8	16.4	87	80	95	83	2.3	19	323	--1---	8	6	8	7	1.7	-
08	83.8	82.2	82.8	83.2	24.7	16.6	20.4	22.4	20.4	20.1	14.8	15.8	14.5	83	78	81	83	5.0	42	326	--1---	4	8	8	6	2.0	-
09	84.3	82.2	85.4	83.4	27.9	17.5	19.8	25.0	21.0	21.4	14.3	15.7	16.9	83	66	91	82	7.0	59	391	--0---	6	7	8	7	2.3	-
10	84.3	82.2	84.6	83.6	27.0	17.5	19.4	26.4	19.4	20.4	14.1	16.3	16.1	84	63	96	86	3.9	33	328	--1---	8	6	8	7	1.4	-
11	83.8	82.4	84.1	83.8	25.3	16.0	20.6	22.2	17.2	18.7	15.7	15.7	14.1	86	79	96	87	4.6	39	270	--1---	3	7	8	6	1.2	-
12	85.2	83.5	84.7	84.5	26.6	15.5	16.6	26.2	19.6	20.0	12.1	16.2	15.2	92	64	89	85	6.0	51	369	--1---	5	8	8	7	1.4	-
13	84.4	83.6	84.0	84.9	27.0	15.5	20.2	24.4	19.0	20.7	13.5	16.5	14.0	76	73	86	84	7.3	62	321	--1---	0	6	8	6	1.6	-
14	85.1	83.2	83.0	84.5	25.3	16.0	18.6	23.4	20.0	20.5	12.8	16.6	16.1	80	78	93	84	3.9	33	276	--1---	8	8	8	8	1.3	-
15	84.6	83.0	84.0	84.6	25.7	17.5	20.6	23.4	18.8	20.3	15.3	17.0	15.0	85	79	93	86	6.3	53	359	--1---	8	7	8	7	1.6	-
16	85.8	84.0	84.1	85.1	25.6	15.5	18.2	22.6	19.4	19.9	13.6	16.7	15.6	87	82	93	87	6.0	51	285	--1---	4	8	8	7	1.2	-
17	85.6	84.0	85.4	85.3	26.5	17.2	18.8	23.2	18.6	19.9	14.6	17.4	15.1	91	83	94	87	5.7	48	277	--1---	4	8	8	7	1.2	-
18	84.3	82.3	83.1	83.8	25.8	15.4	18.0	21.4	18.6	18.9	13.5	16.1	15.4	87	85	96	89	5.0	42	229	--1---	6	6	8	7	1.0	-
19	83.6	82.8	83.1	83.7	26.0	16.5	19.4	22.4	17.8	19.2	15.0	18.1	14.6	89	90	96	89	5.8	49	279	--1---	3	8	8	6	1.0	-
20	84.8	84.8	84.1	84.9	24.0	16.0	17.8	19.0	18.2	18.2	14.0	15.2	14.7	92	93	94	92	3.0	25	204	--1---	8	8	8	8	.7	-
21	86.0	84.0	84.0	85.1	25.8	15.8	19.8	25.0	18.6	19.9	13.6	21.3	15.7	79	90	98	84	7.8	66	380	--1---	1	5	8	5	1.8	-
22	84.9	82.0	82.9	83.9	26.4	17.4	20.0	24.6	19.2	20.2	15.1	18.1	16.0	86	78	96	85	5.5	47	280	--1---	5	7	8	7	1.6	-
23	84.8	82.6	83.4	84.0	24.3	16.5	18.0	21.4	18.0	18.8	14.8	17.6	14.9	96	93	97	90	1.2	10	204	--1---	8	8	8	8	1.0	-
24	84.5	83.4	84.1	84.7	24.5	16.5	18.4	23.4	18.0	18.9	15.8	17.0	14.8	94	79	96	86	4.6	39	323	--1---	6	7	8	7	1.4	-
25	85.8	84.0	83.9	84.9	24.5	17.5	18.8	22.2	20.2	19.6	14.1	18.9	14.3	87	95	81	84	3.7	32	307	--0---	7	6	4	6	2.0	-
26	84.6	82.5	82.4	83.6	26.5	15.3	18.4	25.2	19.4	19.9	12.3	18.1	15.6	78	76	93	84	6.9	59	321	--1---	0	6	8	7	1.5	-
27	85.2	82.0	82.0	83.2	25.8	15.2	19.4	24.8	21.0	20.8	14.1	15.0	15.7	84	64	85	78	9.1	78	432	--0---	4	4	5	5	2.4	-
28	84.4	82.8	81.8	83.7	25.7	15.8	19.8	21.8	24.2	19.8	13.3	16.4	20.3	78	83	90	84	5.5	47	272	--1---	2	6	5	4	1.7	-
29	84.5	82.3	83.6	83.9	25.0	16.6	18.6	23.2	19.0	20.3	13.4	15.2	14.9	84	72	91	86	4.5	38	280	--1---	1	7	8	5	1.6	-
30	83.8	82.4	84.0	83.5	24.5	17.5	20.2	22.8	18.8	19.7	14.3	15.4	13.8	81	75	86	86	3.8	32	248	--1---	5	8	8	6	1.9	-
31	84.0	83.3	83.3	83.8	23.4	16.5	19.2	21.2	19.2	19.5	13.1	14.7	30.2	79	71	74	80	2.7	23	238	--0---	6	8	5	6	2.1	-
	84.4	82.9	83.5	84.0	25.5	16.4	19.1	22.9	19.3	19.8	14.1	16.6	16.0	85	80	92	86	150.3	41	293		5	7	8	7	44.9	

Identificación 084-001 Observador Roberto Miranda y Claudel Vásquez ESTACION METEOROLOGICA DE SAN JOSE

AÑO 1971 MES SETIEMBRE

RACION		PRECIPITACION		VALORES MAXIMOS EN PERIODOS FIJOS								VIENTO FRECUENCIA Y VELOCIDAD MEDIA SEGUN CADA DIRECCION									DIA
VIENTO	Temperatura Agua	TOTAL	DURACION	5'	10'	15'	30'	1h	2h	6h	12h	N	NE	E	SE	S	SW	W	NW	C	
-	-	.0	-	-	-	-	-	-	-	-	-	00 00	11	09	00	00	00	00	00	00	01
-	-	23.7	6.10	48.0	40.8	35.6	23.4	11.9	6.6	3.3	-	00 00	09	08	00	00	00	00	03	05	02
-	-	11.8	4.30	8.4	5.4	4.4	4.4	3.9	6.6	-	-	03 05	00	00	00	00	00	01	03	00	00
-	-	22.6	7.10	48.0	39.0	30.4	20.6	14.0	7.5	-	-	04 04	02	05	00	00	00	00	00	04	06
-	-	38.0	4.20	48.0	36.0	32.0	25.6	20.6	15.0	-	-	02 03	05	10	00	00	00	00	00	03	04
-	-	45.1	4.40	72.0	52.2	38.8	31.0	30.8	17.9	-	-	03 03	09	05	03	10	00	00	00	00	00
-	-	13.0	2.25	12.0	11.4	10.0	9.4	7.2	-	-	-	00 00	08	05	00	00	00	00	00	03	07
-	-	4.8	2.30	10.8	8.4	6.0	4.2	-	-	-	-	00 00	07	07	01	09	01	08	00	00	03
-	-	.5	.10	3.6	3.0	-	-	-	-	-	-	00 00	00	00	00	00	00	00	00	05	05
-	-	3.2	3.00	3.6	2.4	2.0	1.6	1.2	-	-	-	00 00	00	00	00	00	00	00	01	06	07
-	-	.2	.20	1.2	1.2	-	-	-	-	-	-	04 05	01	10	02	08	00	00	00	00	00
-	-	10.0	1.05	42.0	25.8	17.6	14.8	9.7	-	-	-	02 04	11	09	00	00	00	00	00	00	00
-	-	.0	-	-	-	-	-	-	-	-	-	00 00	18	05	04	06	00	00	00	00	00
-	-	1.4	1.00	4.8	3.6	2.8	2.2	-	-	-	-	10 08	07	06	06	07	00	00	00	00	00
-	-	1.6	2.10	2.4	2.4	2.4	2.4	-	-	-	-	01 11	16	02	07	09	00	00	00	00	00
-	-	1.2	1.10	3.6	3.0	2.4	1.8	1.1	-	-	-	00 00	09	10	08	09	00	00	00	00	00
-	-	1.1	4.10	1.2	1.2	-	-	-	-	-	-	01 05	21	04	00	00	00	00	00	00	00
-	-	39.5	18.00	19.2	15.0	12.8	10.2	6.2	4.7	2.8	2.2	00 00	00	00	00	00	00	00	00	02	08
-	-	5.9	4.40	12.0	9.0	7.2	4.2	-	-	-	-	01 06	04	06	00	00	02	08	01	11	02
-	-	1.7	2.10	6.0	4.2	4.4	2.2	-	-	-	-	02 06	01	05	00	00	01	04	00	00	00
-	-	17.9	2.10	48.0	39.0	28.0	27.8	15.1	-	-	-	07 07	11	07	03	08	00	00	00	00	00
-	-	.1	.10	6.0	-	-	-	-	-	-	-	00 00	19	00	03	08	00	00	00	00	00
-	-	25.5	3.05	48.0	30.0	22.0	20.0	11.5	9.8	-	-	00 00	12	08	01	08	01	08	01	03	02
-	-	22.6	4.20	36.0	28.8	22.4	12.2	8.5	6.1	-	-	02 04	00	00	10	06	03	06	00	00	02
-	-	21.6	6.50	24.0	16.8	12.0	9.0	7.5	5.7	3.6	-	01 07	14	00	06	06	01	07	00	00	00
-	-	15.6	2.50	54.0	41.4	32.0	24.2	6.7	4.6	-	-	00 00	20	03	02	07	00	00	00	00	00
-	-	4.8	3.00	14.4	10.2	9.2	6.4	-	-	-	-	01 07	12	07	03	06	00	00	00	00	00
-	-	6.8	11.30	9.6	6.6	4.8	3.8	3.3	1.8	.9	-	00 00	17	01	07	00	00	00	00	00	00
-	-	10.7	3.10	30.0	21.0	18.0	14.0	8.5	-	-	-	00 00	11	01	05	07	00	00	00	00	00
-	-	19.9	4.50	30.0	22.2	21.6	21.0	12.4	-	-	-	01 03	14	01	03	08	00	00	00	00	00
		370.8		72.0	52.2	38.8	31.0	30.8	17.9	3.6	2.2	6	6	37	5	10	8	1	7	0	6

Identificación 084-001 Observador ESTACION METEOROLOGICA DE SAN JOSE

AÑO 2972 MES OCTUBRE

RACION		PRECIPITACION		VALORES MAXIMOS EN PERIODOS FIJOS								VIENTO FRECUENCIA Y VELOCIDAD MEDIA SEGUN CADA DIRECCION									DIA
VIENTO	Temperatura Agua	TOTAL	DURACION	5'	10'	15'	30'	1h	2h	6h	12h	N	NE	E	SE	S	SW	W	NW	C	
-	-	8.7	3.20	13.2	9.6	9.2	7.4	4.8	3.1	-	-	01 03	10	06	00	00	00	00	00	00	01
-	-	7.9	1.50	24.0	21.0	18.8	10.8	5.8	-	-	-	05 04	10	08	00	00	00	00	00	00	02
-	-	28.8	5.40	36.0	26.0	20.0	16.6	12.4	9.9	-	-	10 04	03	07	00	00	00	00	00	00	03
-	-	21.1	5.50	60.0	42.0	32.0	19.2	15.1	-	-	-	05 04	14	00	00	00	00	00	00	00	04
-	-	5.8	3.10	4.8	3.6	3.2	2.8	2.6	-	-	-	00 00	07	05	00	00	00	00	00	00	13
-	-	8.5	8.50	14.4	10.2	10.0	6.4	4.2	1.0	.5	-	01 04	00	00	00	00	00	00	00	09	09
-	-	1.5	.35	6.0	4.2	-	-	-	-	-	-	00 00	17	03	03	06	00	00	00	00	01
-	-	1.0	.10	6.0	6.0	-	-	-	-	-	-	00 00	16	04	08	08	00	00	00	00	00
-	-	.0	.00	-	-	-	-	-	-	-	-	00 00	15	02	00	00	00	00	00	00	00
-	-	5.4	3.35	7.2	4.2	2.4	2.4	2.1	1.4	-	-	02 05	16	00	02	12	01	06	00	00	00
-	-	26.5	3.35	48.0	36.0	32.0	24.0	14.4	-	-	-	00 00	13	07	04	08	00	00	00	00	01
-	-	23.0	5.40	48.0	39.0	38.8	20.6	12.1	10.0	-	-	02 04	01	09	00	00	00	00	00	00	00
-	-	12.3	2.20	48.0	39.0	39.0	25.8	18.1	5.1	-	-	03 05	10	07	00	00	00	00	00	01	06
-	-	.6	.35	2.4	1.8	1.6	-	-	-	-	-	00 00	08	08	03	08	00	00	00	00	00
-	-	11.0	3.50	31.2	22.2	17.6	11.4	7.4	4.1	-	-	01 05	00	00	00	00	00	00	00	08	09
-	-	7.5	1.10	30.0	18.6	18.0	11.0	7.4	-	-	-	01 07	04	04	00	00	00	00	00	01	09
-	-	5.0	4.20	8.4	5.4	4.4	3.2	1.9	1.6	-	-	00 00	05	14	00	00	00	00	00	00	12
-	-	35.4	6.50	76.8	56.4	45.6	25.8	18.0	18.6	-	-	04 04	04	05	00	00	00	00	01	05	04
-	-	45.2	6.10	72.0	54.0	54.0	40.8	21.8	16.3	7.5	-	06 04	01	03	01	08	00	00	00	01	09
-	-	24.1	8.20	30.0	21.0	16.0	14.0	8.5	6.1	3.0	-	07 04	00	00	00	00	00	03	05	00	00
-	-	3.8	5.05	6.0	2.4	2.4	2.2	1.4	1.1	-	-	00 00	06	14	05	07	04	06	00	00	00
-	-	1.6	1.55	3.6	2.4	2.0	1.2	.7	-	-	-	00 00	09	09	03	07	00	00	00	00	01
-	-	11.7	5.10	9.6	7.2	6.8	4.0	3.9	2.6	-	-	01 07	06	06	00	00	00	00	00	10	08
-	-	25.2	4.40	36.0	21.6	16.4	15.0	9.9	8.8	-	-	00 00	19	03	02	06	00	00	00	00	00
-	-	.0	-	-	-	-	-	-	-	-	-	00 00	24	00	00	00	00	00	00	00	00
-	-	5.5	2.00	19.2	12.6	8.8	5.6	3.0	-	-	-	00 00	16	01	00	00	00	00	01	11	00
-	-	.0	-	-	-	-	-	-	-	-	-	04 06	14	02	00	00	00	00	00	00	00
-	-	5.0	-	24.0	14.4	10.0	7.6	-	-	-	-	03 03	16	04	03	09	00	00	00	00	00
-	-	2.6	-	3.6	2.4	2.4	1.4	1.3	.9	-	-	03 08	14	01	02	06	00	00	00	00	00
-	-	13.8	3.40	18.0	15.4	14.8	11.0	7.2	4.7	-	-	01 04	09	07	10	09	00	00	00	00	00
-	-	.0	-	-	-	-	-	-	-	-	-	00 00	09	09	15	04	00	00	00	00	00
		348.5		76.8	56.4	54.0	40.8	21.8	18.6	7.5		8	5	40	5	8	8	1	6	0	11

A/084-001/11

ESTACION METEOROLOGICA DE SAN JOSE (OFICINA CENTRAL)

AÑO 1971 MES NOVIEMBRE

Long. 84° 05' W Lat. 09° 56' N Elevación 1172

DIA	PRESION ATMOSFERICA 800 + Reducida a 0°C y gravedad normal				TEMPERATURA DEL AIRE						HUMEDAD DEL AIRE Tensión de Vapor			Humedad Relativa				SOL Y RADIACION GLOBAL			TIEMPO METEOROS	NUBOSIDAD				EVAPO-	
	I	II	III	T	MAX	MIN	I	II	III	T	I	II	III	I	II	III	U	HORAS	%	CAL		I	II	III	N	PICHE	TANQUE
01	84.7	82.1	83.8	83.6	26.0	14.4	19.0	25.0	18.0	20.0	12.9	16.5	13.1	79	70	85	80	8.6	74	393	--1---	4	7	8	6	2.7	-
02	84.2	82.4	83.1	83.6	25.4	15.5	19.8	21.8	19.4	19.9	13.1	14.9	15.7	76	77	94	84	5.6	48	310	--1---	2	6	8	5	1.8	-
03	83.8	82.2	83.7	83.5	25.2	17.2	19.4	22.4	19.6	20.1	15.7	16.2	14.6	89	80	86	86	8.5	72	283	--1---	4	7	7	6	1.8	-
04	84.3	82.0	83.7	83.5	24.8	18.0	18.4	24.2	18.8	19.3	13.0	14.2	14.2	82	65	87	84	4.9	42	253	--1---	6	7	7	6	2.1	-
05	83.9	82.6	83.7	83.6	22.5	17.0	19.2	20.0	19.0	19.0	14.0	14.6	14.2	84	86	86	85	3.4	29	235	--1---	8	7	6	1	1.7	-
06	86.2	82.9	84.1	84.1	24.8	15.0	19.5	23.8	19.2	19.4	13.2	13.7	12.9	78	62	77	81	7.8	67	378	--0---	1	3	6	3	2.8	-
07	84.3	82.4	82.8	84.3	24.3	16.8	19.6	23.0	19.6	19.8	13.4	14.8	14.5	79	75	84	83	5.4	47	302	--1---	4	6	8	6	2.5	-
08	84.0	83.7	84.1	83.9	24.0	17.5	19.6	20.8	18.6	19.4	14.1	13.6	13.1	82	84	82	85	.2	02	142	--1---	8	8	2	6	2.0	-
09	84.6	82.9	83.6	83.9	21.3	17.0	19.0	21.0	18.4	18.9	14.4	13.2	12.3	87	72	78	80	.1	01	57	--0---	6	8	1	5	2.3	-
10	83.8	82.7	83.8	83.4	25.2	16.4	18.0	24.6	18.9	19.4	12.6	14.9	13.0	82	63	80	82	4.1	35	329	--1---	7	6	5	6	2.7	-
11	84.6	83.0	84.1	84.1	24.4	17.6	18.0	22.2	18.5	19.4	13.2	12.3	13.8	82	67	86	77	5.0	43	340	--0---	5	6	5	5	3.2	-
12	86.0	83.6	84.1	84.6	24.3	17.5	17.8	20.8	18.8	19.4	12.6	13.6	13.8	83	75	86	78	2.1	18	229	--0---	7	7	3	6	2.6	-
13	84.7	82.7	83.8	83.7	26.0	16.5	18.8	25.2	20.0	20.4	12.2	14.5	15.6	75	61	89	79	7.0	60	383	--0---	5	3	8	5	2.5	-
14	84.8	82.4	83.3	83.6	27.8	16.0	19.4	26.7	20.2	20.9	13.1	12.0	15.0	78	61	85	80	8.8	76	445	--1---	3	4	7	5	2.5	-
15	84.6	83.8	83.5	84.2	25.4	16.5	20.6	24.4	19.8	20.7	13.2	13.7	14.2	73	60	79	78	7.9	68	390	--0---	1	5	5	3	1.2	-
16	85.6	81.8	83.0	84.3	24.8	15.5	19.8	22.0	20.2	19.9	13.3	14.9	15.2	78	76	86	84	6.6	57	336	--0---	3	7	6	5	2.5	-
17	84.2	82.5	82.9	83.6	26.3	18.0	21.4	25.1	20.0	20.5	14.2	16.6	16.3	75	69	93	86	5.1	44	272	--1---	5	6	8	6	1.5	-
18	83.2	82.4	83.8	83.9	26.4	18.4	20.0	23.8	18.5	19.4	13.8	17.5	15.0	79	81	94	87	4.1	36	272	--1---	6	8	8	7	1.0	-
19	83.6	82.6	86.7	84.8	28.0	14.6	18.4	21.6	20.2	20.5	13.4	18.3	16.0	85	97	90	81	9.0	78	333	--0---	1	5	7	4	1.1	-
20	84.5	83.6	83.8	85.1	26.5	15.5	18.0	25.2	19.6	20.2	13.5	17.8	15.3	87	73	89	84	6.1	53	-	--0---	8	-	8	-	1.1	-
21	86.0	84.0	84.2	85.2	26.2	16.4	17.4	25.2	19.2	20.2	13.5	16.1	14.0	90	66	84	81	4.5	39	369	--0---	8	4	7	6	1.0	-
22	85.4	82.8	84.0	84.7	25.8	16.5	18.8	24.4	18.8	20.2	14.2	16.1	13.8	87	71	86	83	6.6	57	323	--1---	3	6	8	3	1.0	-
23	84.9	83.6	84.4	84.7	26.4	15.7	19.8	25.2	19.7	20.0	12.8	15.7	15.7	74	66	92	82	6.7	58	317	--1---	4	7	7	6	-	-
24	86.3	84.4	84.4	85.5	24.1	15.0	18.6	23.8	19.2	19.5	12.8	14.2	13.1	80	65	79	77	8.8	77	330	--0---	3	4	2	3	1.6	-
25	85.6	84.0	85.0	85.2	20.8	15.6	18.4	20.2	17.2	17.8	12.9	13.4	11.9	82	76	81	85	1.2	10	117	--1---	4	7	3	5	.9	-
26	85.8	84.4	83.4	84.9	22.5	14.3	18.4	21.0	18.8	18.3	11.1	13.0	12.2	70	70	75	76	3.8	33	222	--0---	2	8	8	6	.8	-
27	85.2	83.4	83.4	84.5	21.0	14.5	17.8	19.8	18.6	17.9	12.7	13.3	13.4	83	78	84	87	.8	07	134	--0---	7	8	8	8	.6	-
28	84.3	82.4	82.7	83.6	25.0	16.0	18.8	23.7	19.2	19.6	12.7	13.1	14.8	79	60	89	82	7.2	63	347	--1---	4	6	7	6	.8	-
29	83.4	82.2	82.2	83.1	26.7	15.5	18.8	24.2	20.2	20.0	11.3	15.4	15.8	70	69	90	82	7.4	64	309	--0---	2	7	8	6	.7	-
30	83.4	82.0	82.3	83.1	26.9	16.2	19.2	25.0	20.2	20.5	13.1	13.9	14.2	79	59	81	88	7.0	61	316	--0---	2	7	4	4	.8	-
	84.7	82.9	83.7	84.1	25.0	16.2	19.0	23.2	19.2	19.7	13.2	14.7	14.2	80	71	85	82	164.3	47	292		4	6	6	5	49.8	

ESTACION METEOROLOGICA DE SAN JOSE (OFICINA CENTRAL)

AÑO 1971 MES DICIEMBRE

Long. 84° 05'W Lat. 09° 56' N Elevación 1172

DIA	PRESION ATMOSFERICA 800 + Reducida a 0°C y gravedad normal				TEMPERATURA DEL AIRE						HUMEDAD DEL AIRE Tensión de Vapor			Humedad Relativa				SOL Y RADIACION GLOBAL			TIEMPO METEOROS	NUBOSIDAD				EVAPO-	
	I	II	III	T	MAX	MIN	I	II	III	T	I	II	III	I	II	III	U	HORAS	%	CAL		I	II	III	N	PICHE	TANQUE
01	84.5	83.6	84.0	84.5	22.8	16.5	18.4	22.0	18.5	18.9	12.4	13.2	17.4	78	67	81	79	4.7	41	257	--1---	5	6	4	5	.8	-
02	84.8	83.0	83.1	84.2	24.2	14.5	18.2	23.6	18.8	18.6	11.7	14.2	13.3	75	68	80	75	8.8	77	362	--0---	3	8	2	4	.8	-
03	82.5	81.8	81.7	82.8	24.2	13.8	17.4	22.8	19.5	18.8	11.3	12.9	13.5	76	63	82	80	6.6	57	383	--0---	7	4	6	8	1.0	-
04	83.0	81.6	81.6	82.5	23.8	14.4	18.8	22.8	18.8	18.8	11.7	12.9	13.4	72	63	82	81	8.9	77	310	--0---	2	4	7	4	.7	-
05	83.2	82.3	82.4	83.0	22.7	14.2	18.5	20.6	18.8	18.4	12.4	13.5	12.1	78	76	75	81	5.7	50	324	--0---	8	7	7	6	.5	-
06	84.2	82.2	82.3	83.2	25.2	15.5	18.6	24.8	19.3	19.6	11.3	13.4	19.7	70	57	80	79	8.6	75	318	--0---	1	1	3	1	.8	-
07	83.8	82.4	83.0	83.4	23.2	16.5	18.8	22.5	19.1	19.7	12.1	13.9	13.3	75	76	85	83	7.1	62	311	--0---	2	4	3	3	.6	-
08	83.6	82.4	82.0	83.1	22.5	18.0	19.6	21.0	19.0	19.8	14.7	13.6	13.4	89	77	82	83	5.1	44	226	--1---	5	7	6	6	2.2	-
09	83.7	81.7	81.4	82.6	24.7	15.6	19.6	24.0	19.6	20.0	12.1	11.2	12.7	71	53	74	76	9.6	83	402	--0---	5	2	3	3	3.4	-
10	82.3	81.6	81.9	82.6	25.4	15.0	18.4	24.2	20.2	19.9	11.1	12.4	12.6	71	56	71	74	10.6	92	389	--0---	1	2	3	2	3.7	-
11	83.9	81.6	83.0	83.4	25.5	15.5	19.0	24.2	20.0	19.8	9.4	12.3	13.0	59	55	55	74	9.8	85	410	--0---	1	2	6	3	3.3	-
12	80.0	82.6	82.8	83.8	21.8	16.6	19.0	20.9	18.6	18.9	13.3	12.6	12.5	80	69	79	81	4.6	40	224	--0---	5	2	1	3	2.9	-
13	82.1	82.3	82.2	83.3	22.0	16.5	18.6	21.6	18.4	19.1	12.3	13.4	13.0	79	69	82	76	9.3	81	378	--0---	1	4	6	3	2.7	-
14	83.7	81.9	82.4	83.0	22.5	16.0	19.2	20.8	17.9	18.5	13.2	14.1	11.9	79	78	77	80	6.2	54	266	--0---	1	6	6	4	3.0	-
15	84.8	83.3	83.0	84.2	24.0	13.5	18.2	23.4	18.8	18.7	9.8	14.1	13.3	63	66	82	73	9.2	80	378	--0---	1	6	2	3	3.4	-
16	85.1	84.0	84.0	84.7	23.3	13.5	17.8	22.4	19.6	18.9	11.2	13.2	13.8	73	65	81	78	10.3	90	395	--0---	1	5	3	3	3.2	-
17	85.1	83.6	84.4	84.9	22.0	15.0	19.3	21.7	18.6	17.9	12.2	13.7	11.8	75	72	73	85	2.9	24	177	--0---	5	7	6	6	2.4	-
18	84.7	85.1	85.2	85.0	22.0	15.0	17.8	19.4	17.8	17.8	12.5	13.2	14.4	82	79	94	78	5.4	47	280	--0---	4	7	8	6	3.5	-
19	84.6	82.6	83.0	83.7	23.7	15.0	17.8	21.4	18.9	18.9	11.3	12.2	6.9	75	64	42	74	10.3	90	327	--1---	1	0	3	1	3.9	-
20	84.8	83.5	84.0	84.1	23.3	14.0	17.4	22.6	18.4	18.4	11.5	16.1	12.3	78	79	78	78	9.7	84	346	--0---	1	4	1	2	3.5	-
21	85.4	84.1	84.0	84.9	23.3	15.0	18.0	22.1	18.8	18.7	11.2	12.1	12.8	73	63	79	78	7.9	69	338	--0---	1	4	7	4	3.1	-
22	85.2	83.4	84.0	85.0	23.0	16.3	17.8	22.6	18.4	19.2	11.4	11.8	12.3	76	60	77	76	8.9	77	298	--0---	1	4	6	3	4.2	-
23	84.2	82.2	82.7	83.5	23.0	15.0	18.0	22.4	18.0	18.7	11.1	13.1	11.8	71	64	76	78	9.0	78	359	--0---	0	4	7	3	3.2	-
24	84.5	83.1	82.6	84.0	20.6	16.0	17.1	20.6	17.8	17.4	13.6	11.6	13.8	84	65	91	85	1.4	12	441	--0---	7	6	-	-	2.5	-
25	85.9	83.7	84.0	84.8	22.3	15.5	17.8	21.6	18.0	18.0	12.5	12.3	11.2	82	66	73	77	4.5	39	304	--0---	7	8	-	-	3.2	-
26	85.3	83.4	83.4	84.6	23.0	13.0	16.2	22.2	18.4	18.8	9.8	12.2	12.9	73	62	78	77	10.1	88	352	--0---	2	4	6	3	2.9	-
27	84.7	83.6	83.3	84.6	23.8	13.5	17.8	24.8	18.8	19.3	11.3	13.8	12.7	75	59	79	77	10.7	93	395	--0---	1	2	-	-	3.8	-
28	84.2	83.0	83.0	84.1	22.8	14.2	18.0	22.8	19.0	19.2	12.5	15.2	12.7	82	74	77	79	8.0	70	-	--0---	1	-	5	-	3.1	-
29	84.7	82.4	81.4	83.0	20.5	16.0	18.0	20.4	18.8	19.0	12.3	12.7	13.1	78	71	80	85	.0	00	124	--0---	6	8	7	7	3.8	-
30	82.3	80.8	80.4	81.8	20.0	17.0	18.4	19.7	18.2	18.4	12.3	12.8	14.4	78	75	80	89	.0	00	75	--0---	8	8	8	8	2.0	-
31	81.8	82.1	81.1	82.3	20.0	16.5	18.2	19.0	17.6	18.1	13.8	13.4	13.8	89	82	81	89	.0	00	129	--1---	8	8	8	8	1.8	-
	84.0	82.7	82.8	83.7	22.9	15.3	18.2	22.1	18.7	18.8	11.9	13.1	13.1	76	68	78	79	213.9	60	309		3	5	5	4	79.9	

A/084-001/12

Identificación 084-001 Observador Roberto Miranda y Claudel Vásquez

ESTACION METEOROLOGICA DE SAN JOSE

AÑO 1971 MES NOVIEMBRE

RACION		PRECIPITACION		VALORES MAXIMOS EN PERIODOS FIJOS								VIENTO FRECUENCIA Y VELOCIDAD MEDIA SEGUN CADA DIRECCION									DIA
VIENTO	Temperatura Agua	TOTAL	DURACION	5'	10'	15'	30'	1h	2h	6h	12h	N	NE	E	SE	S	SW	W	NW	C	
-	-	.2	.05	1.2	-	-	-	-	-	-	-	01 09	11 01	08 07	00 00	00 00	00 00	00 00	04 11	00	01
-	-	10.7	1.55	44.4	36.0	20.0	15.6	8.8	-	-	-	04 14	10 07	09 06	00 00	00 00	00 00	00 00	00 01	00	02
-	-	8.0	2.50	18.0	10.8	8.0	4.6	2.7	2.1	-	-	00 00	22 02	00 00	00 00	00 00	00 00	00 00	00 00	02	03
-	-	3.0	1.10	4.8	4.2	3.8	3.6	2.7	-	-	-	00 00	18 03	06 08	00 00	00 00	00 00	00 00	00 00	00	04
-	-	3.8	.40	13.2	9.6	7.6	7.2	-	-	-	-	00 00	21 05	03 06	00 00	00 00	00 00	00 00	00 00	00	05
-	-	.0	-	-	-	-	-	-	-	-	-	03 15	13 02	08 08	00 00	00 00	00 00	00 00	00 00	00	06
-	-	.2	.10	-	-	-	-	-	-	-	-	04 16	19 03	01 09	00 00	00 00	00 00	00 00	00 00	00	07
-	-	.2	.05	-	-	-	-	-	-	-	-	00 00	21 01	03 08	00 00	00 00	00 00	00 00	00 00	00	08
-	-	.0	-	-	-	-	-	-	-	-	-	00 00	23 01	01 12	00 00	00 00	00 00	00 00	00 00	00	09
-	-	.6	.20	3.6	2.4	-	-	-	-	-	-	01 14	17 05	06 09	00 00	00 00	00 00	00 00	00 00	00	10
-	-	.0	-	-	-	-	-	-	-	-	-	03 16	18 02	03 07	00 00	00 00	00 00	00 00	00 00	00	11
-	-	.0	-	-	-	-	-	-	-	-	-	00 00	23 03	01 12	00 00	00 00	00 00	00 00	00 00	00	12
-	-	.0	-	-	-	-	-	-	-	-	-	01 08	08 09	06 10	00 00	00 00	00 00	00 09	00 00	00	13
-	-	1.6	1.00	6.0	4.2	2.8	2.0	-	-	-	-	03 06	14 00	02 08	00 00	00 00	00 00	00 05	14 00	00	14
-	-	.0	-	-	-	-	-	-	-	-	-	00 00	21 01	03 09	00 00	00 00	00 00	00 00	00 00	00	15
-	-	.0	-	-	-	-	-	-	-	-	-	00 00	20 01	04 08	00 00	00 00	00 00	00 00	00 00	00	16
-	-	5.5	2.35	7.2	7.2	7.2	5.8	2.8	2.2	-	-	04 10	14 06	01 10	00 00	00 00	00 00	00 05	04 00	00	17
-	-	40.8	4.20	69.6	51.0	39.2	24.8	13.6	11.7	-	-	04 05	05 06	02 09	00 00	00 00	00 00	01 15	10 08	02	18
-	-	.0	-	-	-	-	-	-	-	-	-	06 05	00 00	00 00	00 00	00 00	00 00	04 14	13 05	01	19
-	-	.0	-	-	-	-	-	-	-	-	-	00 00	00 00	00 00	00 00	00 00	00 00	04 16	17 00	03	20
-	-	.0	-	-	-	-	-	-	-	-	-	00 00	00 00	00 00	00 00	00 00	00 08	10 10	06 06		21
-	-	.6	.05	7.2	-	-	-	-	-	-	-	06 07	03 07	00 00	00 00	00 00	00 08	10 03	08 04		22
-	-	.2	.05	1.2	-	-	-	-	-	-	-	04 06	10 07	00 00	00 00	00 00	10 08	00 00	00 00		23
-	-	.0	-	-	-	-	-	-	-	-	-	10 04	12 01	01 09	00 00	00 00	00 00	00 00	00 01		24
-	-	1.7	.05	2.4	-	-	-	-	-	-	-	00 00	21 04	02 09	00 00	00 00	00 00	00 00	00 01		25
-	-	.0	-	-	-	-	-	-	-	-	-	01 14	22 02	01 11	00 00	00 00	00 00	00 00	00 00		26
-	-	.0	-	-	-	-	-	-	-	-	-	02 16	22 01	00 00	00 00	00 00	00 00	00 00	00 00		27
-	-	.1	-	-	-	-	-	-	-	-	-	08 07	16 04	00 00	00 00	00 00	00 00	00 00	00 00		28
-	-	.0	-	-	-	-	-	-	-	-	-	06 04	09 06	01 09	00 00	00 00	00 00	02 09	03 09	03	29
-	-	.0	-	-	-	-	-	-	-	-	-	09 02	14 00	00 00	00 00	00 00	00 00	00 00	00 01		30
		77.7		69.6	51.0	39.2	24.8	13.6	11.7			11 9	59 3	10 9	1 6	0 11	2 8	5 12	11 7	3	

Identificación 084-001 Observador

ESTACION METEOROLOGICA DE SAN JOSE

AÑO 1971 MES DICIEMBRE

RACION		PRECIPITACION		VALORES MAXIMOS EN PERIODOS FIJOS								VIENTO FRECUENCIA Y VELOCIDAD MEDIA SEGUN CADA DIRECCION									DIA
VIENTO	Temperatura Agua	TOTAL	DURACION	5'	10'	15'	30'	1h	2h	6h	12h	N	NE	E	SE	S	SW	W	NW	C	
-	-	1.4	-	-	-	-	-	-	-	-	-	00 00	23 01	01 09	00 00	00 00	00 00	00 00	00 00	00	01
-	-	.0	-	-	-	-	-	-	-	-	-	06 15	18 05	00 00	00 00	00 00	00 00	00 00	00 00	00	02
-	-	.0	-	-	-	-	-	-	-	-	-	01 13	20 02	02 11	00 00	00 00	00 00	00 00	00 00	00	03
-	-	.0	-	-	-	-	-	-	-	-	-	10 06	14 03	00 00	00 00	00 00	00 00	00 00	00 00	00	04
-	-	.0	-	-	-	-	-	-	-	-	-	01 17	23 04	00 00	00 00	00 00	00 00	00 00	00 00	00	05
-	-	.0	-	-	-	-	-	-	-	-	-	06 06	15 04	03 10	00 00	00 00	00 00	00 00	00 00	00	06
-	-	.0	-	-	-	-	-	-	-	-	-	08 04	16 03	00 00	00 00	00 00	00 00	00 00	00 00	00	07
-	-	.4	.10	3.6	2.4	-	-	-	-	-	-	05 17	19 02	00 00	00 00	00 00	00 00	00 00	00 00	00	08
-	-	.0	-	-	-	-	-	-	-	-	-	03 17	09 01	00 00	00 00	00 00	00 00	00 00	00 00	00	09
-	-	.0	-	-	-	-	-	-	-	-	-	08 01	11 09	05 08	00 00	00 00	00 00	00 00	00 00	00	10
-	-	.0	-	-	-	-	-	-	-	-	-	09 04	14 03	01 09	00 00	00 00	00 00	00 00	00 00	00	11
-	-	.0	-	-	-	-	-	-	-	-	-	07 04	17 01	00 00	00 00	00 00	00 00	00 00	00 00	00	12
-	-	.0	-	-	-	-	-	-	-	-	-	04 22	20 00	00 00	00 00	00 00	00 00	00 00	00 00	00	13
-	-	.0	-	-	-	-	-	-	-	-	-	09 09	14 05	01 12	00 00	00 00	00 00	00 00	00 00	00	14
-	-	.0	-	-	-	-	-	-	-	-	-	08 04	16 06	00 00	00 00	00 00	00 00	00 00	00 00	00	15
-	-	.0	-	-	-	-	-	-	-	-	-	01 18	23 00	00 00	00 00	00 00	00 00	00 00	00 00	00	16
-	-	.0	-	-	-	-	-	-	-	-	-	00 00	19 01	05 10	00 00	00 00	00 00	00 00	00 00	00	17
-	-	.0	-	-	-	-	-	-	-	-	-	04 21	20 03	00 00	00 00	00 00	00 00	00 00	00 00	00	18
-	-	.1	-	-	-	-	-	-	-	-	-	00 00	24 03	00 00	00 00	00 00	00 00	00 00	00 00	00	19
-	-	.0	-	-	-	-	-	-	-	-	-	05 18	19 02	00 00	00 00	00 00	00 00	00 00	00 00	00	20
-	-	.0	-	-	-	-	-	-	-	-	-	03 18	20 03	01 09	00 00	00 00	00 00	00 00	00 00	00	21
-	-	.0	-	-	-	-	-	-	-	-	-	06 02	18 04	00 00	00 00	00 00	00 00	00 00	00 00	00	22
-	-	.0	-	-	-	-	-	-	-	-	-	07 02	14 05	03 09	00 00	00 00	00 00	00 00	00 00	00	23
-	-	.0	-	-	-	-	-	-	-	-	-	00 00	21 02	03 15	00 00	00 00	00 00	00 00	00 00	00	24
-	-	.0	-	-	-	-	-	-	-	-	-	04 15	20 00	00 00	00 00	00 00	00 00	00 00	00 00	00	25
-	-	.0	-	-	-	-	-	-	-	-	-	08 09	16 04	00 00	00 00	00 00	00 00	00 00	00 00	00	26
-	-	.0	-	-	-	-	-	-	-	-	-	06 01	18 00	00 00	00 00	00 00	00 00	00 00	00 00	00	27
-	-	.0	-	-	-	-	-	-	-	-	-	06 02	18 00	00 00	00 00	00 00	00 00	00 00	00 00	00	28
-	-	.0	-	-	-	-	-	-	-	-	-	00 00	24 03	00 00	00 00	00 00	00 00	00 00	00 00	00	29
-	-	.0	-	160.0	-	-	-	-	-	-	-	00 00	24 03	00 00	00 00	00 00	00 00	00 00	00 00	00	30
-	-	4.2	6.00	18.0	12.0	10.0	8.0	4.2	-	-	-	00 00	24 03	00 00	00 00	00 00	00 00	00 00	00 00	00	31
		6.1		160.0	12.0	10.0	8.0	4.2				18 10	78 3	3 10	1 6	0 11	2 8	5 12	11 7	0	

A/084-021/1

ESTACION METEOROLOGICA DE AEROPUERTO JUAN SANTAMARIA

AÑO 1971 MES ENERO

Long. 84°13' W Lat. 09° 59' N Elevación 920 m

DIA	PRESION ATMOSFERICA 900 + Reducida a 0ºC y gravedad normal				TEMPERATURA DEL AIRE						HUMEDAD DEL AIRE Tensión de Vapor				Humedad Relativa			SOL Y RADIACION GLOBAL			TIEMPO METEOROS	NUBOSIDAD				EVAPO-	
	I	II	III	P	MAX	MIN	I	II	III	T	I	II	III	I	II	III	U	HORAS	%	CAL		I	II	III	N	PICHE	TANQUE
01	5.3	3.0	4.2	5.2	27.6	18.1	19.8	26.3	23.2	22.3	13.9	12.9	15.4	74	40	78	78	8.5	74	-	-------	-	-	-	-	-	-
02	7.1	4.7	5.3	6.5	27.2	16.0	20.0	24.8	22.0	21.7	14.1	13.5	-	73	48	67	76	3.3	29	-	---1---	-	-	-	-	-	-
03	6.3	4.3	4.8	6.0	26.6	19.4	20.1	22.0	21.6	21.5	15.1	16.7	17.2	86	85	90	88	.5	04	-	---1---	-	-	-	-	-	-
04	6.4	8.6	5.3	7.1	28.9	16.2	17.8	27.4	21.8	22.3	12.9	17.3	17.0	85	64	87	78	10.5	91	-	--1----	-	-	-	-	-	-
05	6.4	4.0	5.4	6.3	28.3	16.0	19.0	26.4	21.3	21.1	13.2	18.1	17.1	80	71	90	80	5.7	50	-	-------	-	-	-	-	-	-
06	8.3	6.2	6.3	7.6	27.6	17.7	19.0	23.8	21.0	21.6	14.5	13.9	13.9	89	70	75	72	2.7	23	-	---1---	-	-	-	-	-	-
07	9.0	7.7	7.2	8.4	28.0	18.0	20.0	26.4	23.2	22.4	12.8	10.7	9.6	73	42	46	63	9.4	82	-	-------	-	-	-	-	-	-
08	9.1	6.3	6.9	8.1	27.2	16.2	19.3	26.8	22.2	21.9	13.0	13.2	13.1	78	50	66	69	9.0	78	-	-------	-	-	-	-	-	-
09	9.1	6.3	6.2	7.9	28.0	17.0	19.4	27.8	22.8	21.5	11.0	13.4	11.9	66	48	61	65	10.5	91	-	-------	-	-	-	-	-	-
10	8.2	6.3	7.1	7.8	28.2	16.1	20.8	28.1	11.9	22.0	10.2	13.5	16.5	56	47	84	71	9.0	87	-	-------	-	-	-	-	-	-
11	8.5	6.0	6.7	7.7	27.6	17.8	19.6	22.8	22.3	22.0	13.1	13.9	13.5	77	67	68	70	2.8	24	-	-------	-	-	-	-	-	-
12	8.4	6.6	6.4	8.0	26.6	17.8	19.8	26.3	22.0	22.1	13.2	12.5	11.6	76	58	62	64	5.2	45	-	-------	-	-	-	-	-	-
13	8.9	7.6	9.6	9.3	28.3	15.9	19.4	28.2	23.2	22.1	11.4	11.2	16.5	72	44	55	65	9.2	80	-	-------	-	-	-	-	-	-
14	9.9	7.5	8.9	9.5	28.6	19.0	20.2	27.3	20.5	22.5	12.0	11.8	10.8	65	42	90	66	9.3	81	-	-------	-	-	-	-	-	-
15	9.6	9.3	11.1	10.3	27.4	17.4	19.3	26.6	21.4	22.1	16.2	11.3	10.2	72	46	57	64	10.7	93	-	-------	-	-	-	-	-	-
16	9.1	8.4	9.2	9.5	26.5	19.1	20.2	25.4	20.6	21.9	11.8	14.5	11.6	92	46	57	64	10.7	93	-	-------	-	-	-	-	-	-
17	9.8	6.9	8.6	9.0	26.6	15.5	18.0	25.7	20.9	21.0	12.4	14.9	16.7	77	60	63	72	10.5	91	-	-------	-	-	-	-	-	-
18	9.6	9.2	8.0	9.3	28.3	15.1	17.2	26.3	20.4	20.5	11.4	15.5	13.5	85	59	94	81	9.0	78	-	-------	-	-	-	-	-	-
19	11.1	7.9	9.4	10.2	27.5	16.0	17.8	26.3	22.6	21.2	11.0	10.7	11.9	75	61	68	72	10.5	90	-	-------	-	-	-	-	-	-
20	13.0	11.7	11.6	12.4	26.5	17.5	21.7	26.2	21.0	21.7	11.2	11.3	11.2	57	42	64	62	9.6	83	-	-------	-	-	-	-	-	-
21	12.4	9.3	9.4	11.1	26.1	17.6	18.0	23.8	21.3	21.2	12.0	12.8	14.5	73	52	59	67	10.5	91	-	-------	-	-	-	-	-	-
22	9.5	8.7	9.7	9.6	26.6	16.8	19.7	23.2	20.4	21.0	12.8	12.4	12.1	70	61	81	79	5.8	50	-	-------	-	-	-	-	-	-
23	7.9	7.0	6.3	7.7	29.2	17.0	19.7	27.6	23.9	23.4	13.2	14.4	12.2	75	45	55	63	10.0	87	-	-------	-	-	-	-	-	-
24	8.6	6.6	7.0	8.0	28.3	19.7	20.5	25.8	22.3	23.5	11.4	12.7	12.0	64	51	60	61	9.7	84	-	-------	-	-	-	-	-	-
25	10.4	5.4	7.4	8.3	27.6	17.9	19.0	27.6	21.9	22.2	10.6	11.9	10.3	65	41	53	55	10.7	92	-	-------	-	-	-	-	-	-
26	8.5	6.2	7.3	8.3	28.9	17.5	19.0	28.2	23.3	22.5	9.8	11.5	10.4	60	38	49	54	10.7	92	-	-------	-	-	-	-	-	-
27	9.1	8.0	8.7	9.0	26.5	17.6	19.6	23.8	21.0	21.2	11.7	11.0	9.4	70	50	51	62	5.6	48	-	-------	-	-	-	-	-	-
28	8.7	6.7	7.2	8.4	26.8	17.0	18.5	25.9	22.1	22.1	10.4	12.2	9.1	66	49	46	55	10.6	91	-	-------	-	-	-	-	-	-
29	10.1	8.8	8.1	9.4	25.1	16.6	17.7	22.8	21.8	21.2	10.3	9.8	9.6	69	47	50	63	10.9	94	-	-------	-	-	-	-	-	-
30	9.0	6.9	6.8	8.2	25.7	15.6	19.4	25.3	22.4	21.6	10.5	11.6	12.6	63	52	62	69	5.1	44	-	-------	-	-	-	-	-	-
31	8.3	6.4	7.0	7.8	27.8	17.5	19.6	26.7	21.8	22.2	12.2	11.9	10.6	71	46	54	64	10.8	93	-	-------	-	-	-	-	-	-
	8.9	7.0	7.5	8.4	27.4	17.1	19.3	25.9	21.6	21.9	12.2	13.0	12.7	73	52	66	68	256.8	72								

ESTACION METEOROLOGICA DE AEROPUERTO JUAN SANTAMARIA

AÑO 1971 MES FEBRERO

Long. 84° 13' W Lat. 09° 59'N Elevación 980 m

DIA	PRESION ATMOSFERICA 900 + Reducida a 0ºC y gravedad normal				TEMPERATURA DEL AIRE						HUMEDAD DEL AIRE Tensión de Vapor				Humedad Relativa			SOL Y RADIACION GLOBAL			TIEMPO METEOROS	NUBOSIDAD				EVAPO-	
	I	II	III	P	MAX	MIN	I	II	III	T	I	II	III	I	II	III	U	HORAS	%	CAL		I	II	III	N	PICHE	TANQUE
01	10.6	9.7	7.3	9.7	27.7	14.1	17.0	26.9	22.4	21.5	10.5	8.7	9.6	75	34	48	61	10.2	88	-	-------	7	6	2	5	-	-
02	8.0	8.9	6.2	9.1	26.0	17.0	18.4	25.8	22.3	21.8	9.7	9.6	8.8	60	40	45	61	11.1	96	-	-------	1	2	1	2	-	-
03	8.5	7.5	6.6	8.6	27.0	18.3	21.3	26.2	21.3	22.1	9.4	8.9	9.0	52	36	47	58	10.7	92	-	-------	1	2	3	2	-	-
04	7.9	8.6	6.2	8.6	26.8	16.6	17.9	25.4	21.3	21.2	11.5	11.9	12.4	77	50	67	72	5.1	44	-	-------	4	8	8	7	-	-
05	8.5	8.4	7.1	8.5	27.6	19.7	15.8	26.8	21.8	21.2	10.8	12.1	16.3	81	47	84	77	8.8	76	-	-------	6	7	8	7	-	-
06	8.9	7.9	4.5	8.4	28.1	15.4	16.2	27.0	20.2	21.0	9.8	5.4	15.7	75	20	91	70	7.7	66	-	-------	4	6	4	5	-	-
07	9.3	5.9	6.4	8.3	29.2	16.2	18.1	28.3	22.0	21.8	10.8	11.3	14.8	70	40	77	72	10.4	89	-	-------	6	3	4	6	-	-
08	7.0	5.9	7.3	9.2	28.6	15.9	17.1	27.9	20.1	20.8	11.7	12.9	15.7	83	47	90	75	8.1	69	-	---1---	1	5	8	5	-	-
09	8.9	6.5	7.8	10.0	27.2	14.6	18.4	25.4	21.2	20.5	9.6	11.4	9.3	63	50	51	59	9.6	80	-	-------	0	7	3	3	-	-
10	15.6	12.6	10.4	10.3	26.0	15.5	17.2	24.2	20.9	20.1	9.5	10.0	8.6	68	45	47	62	11.0	94	-	-------	0	1	0	0	9.6	-
11	10.2	10.7	8.0	9.8	26.5	16.0	19.0	24.4	22.2	21.2	10.8	9.7	9.4	67	44	48	62	10.9	93	-	-------	1	2	1	5	8.4	-
12	9.9	11.1	9.9	9.9	27.6	15.0	17.5	27.0	22.7	21.4	9.2	9.4	10.9	64	36	53	60	10.9	93	-	-------	0	1	1	1	8.3	-
13	11.5	11.1	10.8	10.2	26.1	16.5	17.2	23.2	20.3	20.2	10.5	10.6	9.2	74	50	54	65	6.0	51	-	-------	0	8	1	3	9.3	-
14	11.6	10.7	13.7	9.7	27.3	16.5	18.4	26.4	21.0	21.2	8.9	10.1	11.3	59	41	63	67	10.7	91	-	-------	1	1	3	2	8.7	-
15	11.6	9.8	13.5	9.5	27.6	15.9	18.3	26.8	21.9	21.1	11.6	10.5	11.9	78	77	61	71	4.8	41	-	-------	4	8	7	6	7.0	-
16	10.4	9.5	4.5	9.1	27.0	18.5	20.2	26.8	22.2	21.4	11.4	13.6	13.2	64	54	66	66	10.4	89	-	-------	3	2	4	3	8.1	-
17	11.3	10.4	5.7	9.8	27.0	13.8	16.6	25.2	22.0	20.6	10.7	20.5	11.9	76	86	61	66	11.0	94	-	-------	1	5	1	2	5.3	-
18	15.8	10.2	9.7	10.6	28.0	16.6	18.7	26.8	23.3	21.9	12.1	11.2	12.7	75	42	58	62	11.0	94	-	-------	1	1	0	1	6.6	-
19	13.1	12.1	8.6	10.6	29.5	14.9	15.4	29.0	23.0	22.1	10.4	10.8	15.7	83	39	76	65	11.0	93	-	-------	1	2	1	1	8.0	-
20	12.1	9.8	8.5	9.8	29.1	16.5	19.6	28.8	25.0	22.4	12.0	11.0	12.8	72	40	42	60	10.9	92	-	-------	0	1	1	1	8.0	-
21	8.8	8.0	8.1	9.2	27.4	14.0	16.9	26.3	23.1	21.2	11.7	15.4	73.3	81	61	71	76	10.2	86	-	-------	1	6	3	3	2.9	-
22	10.2	8.6	8.5	9.5	28.5	14.8	19.4	28.0	22.0	20.6	15.3	17.1	13.3	80	67	71	80	7.6	64	-	---1--1	0	4	8	4	3.7	-
23	11.1	9.5	7.5	8.9	29.1	14.6	17.9	27.8	21.8	21.1	12.8	14.3	16.0	84	58	92	76	8.9	75	-	---1----	0	5	8	4	5.1	-
24	14.7	9.8	9.0	8.9	27.6	17.1	19.3	27.8	20.0	21.9	13.7	17.7	15.9	85	58	94	70	6.2	53	-	---1----	3	7	8	6	7.7	-
25	9.9	9.0	7.6	8.4	29.0	19.5	21.0	27.8	21.0	22.3	15.0	14.3	15.3	82	52	83	68	6.1	52	-	-------	7	7	7	7	4.3	-
26	9.2	8.6	9.3	8.9	29.5	18.0	20.0	29.0	22.2	22.2	14.1	15.5	18.2	81	53	80	69	8.3	70	-	----1-	1	7	8	5	-	-
27	11.2	8.9	13.5	8.9	30.0	16.0	20.4	29.0	24.0	22.9	11.7	13.8	18.2	70	44	61	67	8.1	69	-	-------	6	4	8	6	-	-
28	9.9	8.4	8.6	8.0	29.5	20.0	21.9	28.8	22.3	23.3	15.6	13.2	17.3	71	44	81	73	7.9	67	-	---1----	6	6	7	6	-	-
	10.6	9.2	8.4	9.3	27.9	16.3	18.4	26.9	21.9	21.5	11.5	12.2	15.3	73	48	66	68	253.4	77			2	4	4	4		

Identificación 084-021 Observador Orlando Induni y O. Willy Rojas

ESTACION METEOROLOGICA DE AEROPUERTO JUAN SANTAMARIA
AÑO 1971 MES ENERO

RACION		PRECIPITACION		VALORES MAXIMOS EN PERIODOS FIJOS								VIENTO FRECUENCIA Y VELOCIDAD MEDIA SEGUN CADA DIRECCION									DIA
VIENTO	Temperatura Agua	TOTAL	DURACION	5'	10'	15'	30'	1h	2h	6h	12h	N	NE	E	SE	S	SW	W	NW	C	
–	–	.0	–	–	–	–	–	–	–	–	–	01	01	00	00	06	02	05	02	00	00	00	00	00	00	00	00	00	01
–	–	.0	–	–	–	–	–	–	–	–	–	00	00	00	00	04	02	06	02	01	01	01	01	00	00	00	00	00	02
–	–	1.8	–	–	–	–	–	–	–	–	–	02	01	02	01	02	01	00	00	00	00	03	01	03	01	00	00	00	03
–	–	.0	–	–	–	–	–	–	–	–	–	00	00	03	01	02	01	03	02	01	01	03	01	00	00	00	00	00	04
–	–	.0	–	–	–	–	–	–	–	–	–	01	01	01	01	03	02	01	01	02	01	03	01	00	00	01	01	00	05
–	–	2.1	–	–	–	–	–	–	–	–	–	00	00	02	02	07	02	03	01	00	00	00	00	00	00	00	00	00	06
–	–	.0	–	–	–	–	–	–	–	–	–	01	02	06	02	04	02	01	02	00	00	00	00	00	00	00	00	00	07
–	–	.0	–	–	–	–	–	–	–	–	–	01	00	01	02	09	02	01	02	00	00	00	00	00	00	00	00	00	08
–	–	.0	–	–	–	–	–	–	–	–	–	00	00	01	03	06	03	05	02	00	00	00	00	00	00	00	00	00	09
–	–	.0	–	–	–	–	–	–	–	–	–	00	00	01	02	08	02	01	02	01	01	01	01	00	00	00	00	00	10
–	–	.0	–	–	–	–	–	–	–	–	–	01	01	04	01	06	02	01	02	00	00	00	00	00	00	00	00	00	11
–	–	.0	–	–	–	–	–	–	–	–	–	01	01	07	02	03	02	01	02	00	00	00	00	00	00	00	00	00	12
–	–	.0	–	–	–	–	–	–	–	–	–	00	00	04	02	08	02	00	00	00	00	00	00	00	00	00	00	00	13
–	–	.0	–	–	–	–	–	–	–	–	–	00	00	01	03	06	02	02	02	00	00	01	01	01	02	01	01	00	14
–	–	.0	–	–	–	–	–	–	–	–	–	00	00	02	03	08	03	02	03	00	00	00	00	00	00	00	00	00	15
–	–	.0	–	–	–	–	–	–	–	–	–	00	00	04	03	08	03	00	00	00	00	00	00	00	00	00	00	00	16
–	–	.0	–	–	–	–	–	–	–	–	–	00	00	02	03	09	03	01	02	00	00	00	00	00	00	00	00	00	17
–	–	.0	–	–	–	–	–	–	–	–	–	00	00	04	01	01	01	00	00	00	00	07	01	00	00	00	00	00	18
–	–	.0	–	–	–	–	–	–	–	–	–	00	00	01	01	02	01	00	00	03	01	06	01	00	00	00	00	00	19
–	–	.0	–	–	–	–	–	–	–	–	–	00	00	06	03	06	03	00	00	00	00	00	00	00	00	00	00	00	20
–	–	.0	–	–	–	–	–	–	–	–	–	00	00	07	03	04	03	01	03	00	00	00	00	00	00	00	00	00	21
–	–	.0	–	–	–	–	–	–	–	–	–	00	00	02	01	01	02	07	01	02	01	00	00	00	00	00	00	00	22
–	–	.0	–	–	–	–	–	–	–	–	–	00	00	10	02	01	02	01	03	00	00	00	00	00	00	00	00	00	23
–	–	.0	–	–	–	–	–	–	–	–	–	00	00	07	03	05	02	00	00	00	00	00	00	00	00	00	00	00	24
–	–	.0	–	–	–	–	–	–	–	–	–	00	00	06	03	06	03	00	00	00	00	00	00	00	00	00	00	00	25
–	–	.0	–	–	–	–	–	–	–	–	–	01	02	03	03	08	03	00	00	00	00	00	00	00	00	00	00	00	26
–	–	.0	–	–	–	–	–	–	–	–	–	00	00	10	03	02	01	00	00	00	00	00	00	00	00	00	00	00	27
–	–	.0	–	–	–	–	–	–	–	–	–	00	00	11	03	00	00	01	02	00	00	00	00	00	00	00	00	00	28
–	–	.0	–	–	–	–	–	–	–	–	–	00	00	11	02	01	02	00	00	00	00	00	00	00	00	00	00	00	29
–	–	.0	–	–	–	–	–	–	–	–	–	00	00	07	02	04	02	01	02	00	00	00	00	00	00	00	00	00	30
–	–	–	–	–	–	–	–	–	–	–	–	00	00	00	00	09	02	03	03	00	00	00	00	00	00	00	00	00	31
		3.9		.0	.0	.0	.0	.0				2	1	34	2	40	2	13	2	3	1	7	1	1	2	1	1	0	

Identificación 084-021 Observador

ESTACION METEOROLOGICA DE AEROPUERTO JUAN SANTAMARIA
AÑO 1971 MES FEBRERO

RACION		PRECIPITACION		VALORES MAXIMOS EN PERIODOS FIJOS								VIENTO FRECUENCIA Y VELOCIDAD MEDIA SEGUN CADA DIRECCION									DIA
VIENTO	Temperatura Agua	TOTAL	DURACION	5'	10'	15'	30'	1h	2h	6h	12h	N	NE	E	SE	S	SW	W	NW	C	
–	–	.0	–	–	–	–	–	–	–	–	–	00	00	05	02	07	03	00	00	00	00	00	00	00	00	00	00	00	01
–	–	.0	–	–	–	–	–	–	–	–	–	00	00	10	03	02	03	00	00	00	00	00	00	00	00	00	00	00	02
–	–	.0	–	–	–	–	–	–	–	–	–	00	00	12	03	00	00	00	00	00	00	00	00	00	00	00	00	00	03
–	–	.0	–	–	–	–	–	–	–	–	–	00	00	06	01	02	02	02	02	00	00	00	00	01	01	00	00	01	04
–	–	.0	–	–	–	–	–	–	–	–	–	00	00	02	01	02	02	01	01	04	01	03	02	00	00	00	00	00	05
–	–	.0	–	–	–	–	–	–	–	–	–	00	00	02	01	02	02	02	02	02	01	04	01	00	00	00	00	00	06
–	–	.0	–	–	–	–	–	–	–	–	–	00	00	00	00	03	02	03	01	01	01	05	02	00	00	00	00	00	07
–	–	5.1	2.20	15.6	8.4	7.2	4.2	3.7	2.2	–	–	01	00	02	01	00	00	00	00	02	02	04	01	01	00	00	00	00	08
–	–	.0	–	–	–	–	–	–	–	–	–	01	01	03	03	08	02	00	00	00	00	00	00	00	00	00	00	00	09
–	–	.0	–	–	–	–	–	–	–	–	–	00	00	05	03	07	03	00	00	00	00	00	00	00	00	00	00	00	10
–	–	.0	–	–	–	–	–	–	–	–	–	00	00	12	03	00	00	00	00	00	00	00	00	00	00	00	00	00	11
–	–	.0	–	–	–	–	–	–	–	–	–	00	00	08	02	02	02	02	03	00	00	00	00	00	00	00	00	00	12
–	–	.0	–	–	–	–	–	–	–	–	–	00	00	04	03	08	02	00	00	00	00	00	00	00	00	00	00	00	13
–	–	.0	–	–	–	–	–	–	–	–	–	00	00	02	03	09	03	01	03	00	00	00	00	00	00	00	00	00	14
–	–	.0	–	–	–	–	–	–	–	–	–	00	00	03	02	06	02	01	01	00	00	01	00	00	00	00	01	01	15
–	–	.0	–	–	–	–	–	–	–	–	–	00	00	07	03	05	03	00	00	00	00	00	00	00	00	00	00	00	16
–	–	.0	–	–	–	–	–	–	–	–	–	00	00	03	02	08	03	01	03	00	00	00	00	00	00	00	00	00	17
–	–	.0	–	–	–	–	–	–	–	–	–	00	00	04	02	07	02	00	00	00	00	00	00	00	00	00	00	01	18
–	–	.0	–	–	–	–	–	–	–	–	–	00	00	00	00	05	01	05	02	01	01	01	01	00	00	00	00	00	19
–	–	.0	–	–	–	–	–	–	–	–	–	00	00	08	02	04	02	00	00	00	00	00	00	00	00	00	00	00	20
–	–	.0	–	–	–	–	–	–	–	–	–	00	00	01	02	01	01	00	00	03	01	07	01	00	00	00	00	00	21
–	–	5.6	2.10	12.0	8.4	7.2	7.2	4.5	2.5	–	–	00	00	04	01	02	01	00	00	02	01	03	02	01	01	00	00	00	22
–	–	0.9	1.15	18.0	16.2	15.2	7.8	6.6	–	–	–	00	00	02	02	05	02	01	03	01	02	02	01	00	00	01	00	00	23
–	–	3.2	1.10	7.2	5.4	4.8	3.8	2.7	–	–	–	00	00	04	01	06	02	01	01	00	00	00	00	00	00	00	00	01	24
–	–	.0	–	–	–	–	–	–	–	–	–	01	01	02	01	04	02	02	02	01	01	01	01	00	00	01	01	00	25
–	–	.0	–	–	–	–	–	–	–	–	–	00	00	01	01	07	02	01	01	02	01	01	01	00	00	00	00	00	26
–	–	.0	–	–	–	–	–	–	–	–	–	00	00	02	01	07	02	03	02	00	00	00	00	00	00	00	00	00	27
–	–	1.6	.20	13.2	9.0	6.4	–	–	–	–	–	00	00	02	02	06	02	00	00	00	00	02	01	00	00	02	01	00	28
		22.4		18.0	16.2	15.2	7.8	6.6	2.5			1	1	35	2	37	2	8	2	6	1	10	1	1	1	1	1	1	

A/084-021/3

ESTACION METEOROLOGICA DE AEROPUERTO JUAN SANTAMARIA

AÑO 1971 MES MARZO

Long. 84° 13' W Lat. 09° 59' N Elevación 920 m

DIA	PRESION ATMOSFERICA Reducida a 0°C y gravedad normal 900 +				TEMPERATURA DEL AIRE						HUMEDAD DEL AIRE Tensión de Vapor							SOL Y RADIACION GLOBAL			TIEMPO METEOROS	NUBOSIDAD				EVAPO-	
	I	II	III	P	MAX	MIN	I	II	III	T	I	II	III	I	II	III	U	HORAS	%	CAL		I	II	III	N	PICHE	TANQUE
01	8.9	8.8	9.7	7.8	29.0	16.5	22.0	26.8	22.0	22.1	12.9	14.0	13.5	65	53	68	68	10.2	86	-	-------	1	2	5	3	6.6	-
02	7.7	8.8	9.5	7.9	28.2	17.2	19.0	27.4	20.2	20.8	12.0	12.9	12.6	73	47	63	77	8.5	55	-	---1-1-	1	3	7	4	4.6	-
03	10.4	9.7	8.8	8.7	28.5	15.5	17.0	27.4	21.6	20.7	11.3	14.8	17.4	78	54	90	85	8.6	72		---11---	1	6	8	5	3.4	-
04	11.4	10.8	7.6	9.7	27.0	17.5	19.0	26.4	20.2	21.2	12.7	11.6	10.5	77	45	59	66	9.1	76	-	-------	6	4	6	5	8.2	-
05	11.1	9.1	7.6	8.7	28.2	18.0	21.0	26.1	22.0	22.2	12.2	15.1	12.9	66	59	65	68	10.7	90	-	-------	1	6	2	3	8.7	-
06	8.9	8.1	6.5	7.4	28.4	19.0	20.6	28.0	23.5	23.0	12.4	12.6	12.1	68	44	56	64	11.0	92	-	-------	0	2	1	1	7.8	-
07	5.8	5.2	7.2	7.3	27.5	18.5	20.3	27.2	21.2	21.9	12.6	13.6	12.4	71	50	66	74	10.0	84	-	-------	3	3	1	2	9.1	-
08	9.1	7.2	7.7	8.4	27.1	18.5	20.0	23.9	20.6	21.0	13.3	13.1	13.3	76	59	56	71	5.7	48	-	-------	4	7	6	6	5.9	-
09	11.5	11.7	8.6	9.8	26.6	18.0	20.4	26.0	20.9	21.1	12.5	13.1	11.5	70	52	62	65	10.9	92	-	-------	4	3	1	3	8.3	-
10	10.8	8.8	8.5	9.5	28.7	18.0	19.8	27.8	23.0	22.4	11.2	12.4	13.0	65	44	62	62	11.1	93	-	-------	1	1	3	2	8.1	-
11	11.1	10.2	8.6	9.5	30.0	18.5	20.0	26.6	22.0	22.2	13.7	13.6	13.8	78	52	70	72	9.3	78	-	-------	7	7	5	6	6.2	-
12	11.2	8.6	8.2	9.4	28.8	17.5	20.2	28.0	20.8	22.2	12.4	14.5	12.9	68	51	70	70	8.8	74	-	-------	2	2	7	6	7.0	-
13	10.5	9.5	8.0	8.9	27.8	17.0	20.8	26.6	21.8	22.0	12.3	13.9	14.0	67	53	82	75	6.8	57	-	-------	7	8	7	7	4.8	-
14	11.6	9.7	8.1	9.6	26.4	16.0	18.4	25.0	19.8	20.6	12.7	16.0	16.7	80	67	96	85	.6	05	-	----1-	8	8	8	8	2.6	-
15	11.7	8.2	7.8	9.2	29.1	18.6	19.0	28.8	21.8	22.0	14.1	15.1	14.2	86	51	72	72	3.7	31	-	-------	8	8	7	8	4.6	-
16	12.1	10.4	7.8	9.3	28.2	17.0	19.8	27.2	22.2	21.4	14.9	14.9	15.4	86	55	87	77	2.7	22	-	-------	7	7	8	7	5.1	-
17	12.4	12.0	9.5	10.7	24.7	19.5	20.0	24.6	21.6	21.1	12.2	11.3	12.2	70	49	63	53	.9	07	-	----1-	8	8	7	8	9.4	-
18	13.0	12.2	10.1	11.1	26.2	19.0	19.2	24.2	21.0	21.2	12.6	11.5	10.9	75	51	58	65	3.8	32	-	-------	8	8	7	6	8.4	-
19	12.5	10.3	10.2	11.0	24.8	18.6	19.4	24.2	20.3	20.8	13.0	14.5	12.3	77	64	69	71	.1	01	-	-------	8	8	8	8	7.5	-
20	12.1	12.0	9.9	10.9	26.2	19.0	20.6	25.0	22.2	22.2	11.3	12.6	12.6	62	53	61	58	7.1	59	-	-------	1	8	8	8	9.4	-
21	10.0	8.7	14.6	10.7	28.0	18.6	21.2	28.0	22.2	22.6	13.6	12.0	12.4	72	42	62	66	7.6	63	-	-------	7	7	7	7	7.6	-
22	11.5	11.2	9.4	10.7	26.5	18.3	20.8	24.8	20.3	21.5	13.9	13.4	14.6	76	57	82	78	.6	05	-	-------	8	8	8	8	5.6	-
23	12.1	10.4	8.9	10.4	28.3	19.0	21.6	26.2	21.6	22.3	13.7	14.1	13.1	71	55	68	71	4.1	34	-	-----1-	8	8	7	8	5.4	-
24	11.8	11.7	8.4	10.0	28.1	17.6	20.8	26.6	23.0	22.3	12.9	13.3	14.5	70	51	69	71	7.6	63	-	-------	5	8	8	7	6.2	-
25	11.9	10.3	9.1	10.1	28.4	19.1	21.2	27.2	20.7	21.8	13.9	14.3	14.1	74	53	77	78	6.2	52	-	---1-1-	3	4	8	5	4.6	-
26	11.6	9.7	8.6	10.1	29.2	17.6	20.3	28.4	24.2	23.1	13.3	14.6	13.9	75	50	61	69	8.1	67	-	-------	1	6	6	4	5.8	-
27	11.4	13.5	8.5	9.7	30.4	17.5	21.4	29.6	24.0	23.3	11.8	9.7	13.7	62	31	61	63	9.8	82	-	-------	2	1	4	2	6.7	-
28	10.3	10.3	8.0	10.1	29.8	16.0	20.2	29.0	22.8	22.8	13.5	14.8	16.5	76	49	79	69	7.1	59	-	-------	1	2	8	7	5.3	-
29	12.4	8.9	8.8	10.0	29.8	16.2	19.8	28.4	21.6	22.3	13.7	16.6	17.1	76	57	88	79	9.2	77	-	-----1	5	8	8	7	3.7	-
30	12.0	9.3	8.0	9.3	29.6	16.2	21.0	28.4	23.8	22.5	12.8	12.1	13.2	69	42	60	65	7.3	60	-	-----1-	2	7	5	5	6.9	-
31	11.9	10.8	9.5	10.3	29.0	12.9	19.6	27.8	24.1	21.9	9.7	10.9	12.1	57	39	54	54	10.3	85	-	-------	6	7	7	7	3.3	-
	11.0	9.9	8.6	9.6	28.0	17.6	20.1	26.8	21.8	21.9	12.7	13.4	13.6	72	51	69	70	215.5	58			4	6	6	6	196.8	

ESTACION METEOROLOGICA DE AEROPUERTO JUAN SANTAMARIA

AÑO 1971 MES ABRIL

Long. 84° 13' W Lat. 09° 59' N Elevación 920 m

DIA	PRESION ATMOSFERICA Reducida a 0°C y gravedad normal 900 +				TEMPERATURA DEL AIRE						HUMEDAD DEL AIRE Tensión de Vapor							SOL Y RADIACION GLOBAL			TIEMPO METEOROS	NUBOSIDAD				EVAPO-	
	I	II	III	P	MAX	MIN	I	II	III	T	I	II	III	I	II	III	U	HORAS	%	CAL		I	II	III	N	PICHE	TANQUE
01	13.6	11.2	10.1	11.1	28.9	15.2	20.2	27.8	23.8	22.3	10.7	12.6	12.6	60	45	57	62	9.5	79	-	-------	3	3	1	2	7.9	-
02	13.0	10.7	9.8	10.9	29.7	15.5	21.0	29.4	23.0	22.1	11.7	12.8	16.0	63	42	76	72	10.4	86	-	---111-	1	3	7	4	5.5	-
03	12.8	10.1	10.1	11.1	28.0	14.4	19.2	28.1	20.0	20.7	10.6	14.4	16.6	64	51	95	79	4.8	40	-	---11---	2	8	8	6	2.5	-
04	10.1	7.6	14.9	10.5	29.6	15.2	20.2	27.8	21.8	21.9	12.9	15.6	15.2	73	57	78	74	8.9	74	-	----1---	0	7	8	5	4.5	-
05	12.2	10.2	9.9	10.7	29.7	16.5	20.6	29.2	23.4	22.6	12.4	15.2	17.1	68	50	79	65	11.3	93	-	-------	1	4	1	2	6.8	-
06	13.0	10.9	9.4	11.3	27.7	16.0	21.2	27.7	23.0	22.2	14.1	15.6	15.1	75	56	72	63	10.0	83	-	-------	1	1	3	2	7.4	-
07	13.3	11.8	10.4	11.7	28.2	16.0	21.2	26.8	23.8	22.1	12.6	14.0	12.3	67	53	56	65	9.5	79	-	-------	3	1	3	2	8.1	-
08	11.5	10.3	11.1	10.9	27.2	18.8	21.0	26.4	20.0	21.7	12.8	12.8	13.7	69	50	78	73	11.3	93	-	-------	1	4	2	2	7.0	-
09	10.5	9.4	10.3	10.2	26.8	17.3	18.5	24.0	20.8	20.8	13.0	16.5	13.8	82	74	75	75	11.3	93	-	-------	1	1	2	1	7.8	-
10	8.9	9.0	8.9	9.8	27.5	17.4	19.8	26.2	20.8	23.6	13.6	16.4	14.1	79	64	76	73	10.2	93	-	-------	6	2	1	3	7.0	-
11	9.8	10.4	7.8	9.6	28.7	17.1	21.3	28.2	22.8	22.9	13.8	15.4	10.5	73	54	51	72	10.2	84	-	-------	1	6	7	5	4.8	-
12	10.9	8.9	8.4	9.4	27.8	18.5	20.8	26.2	22.8	22.4	13.8	15.4	15.5	75	60	75	70	10.7	80	-	-------	4	6	6	5	7.8	-
13	9.0	8.8	7.4	9.6	28.2	16.6	21.2	26.6	22.4	22.6	14.2	17.5	16.0	75	67	79	74	8.3	68	-	-------	7	5	7	6	11.9	-
14	11.0	10.1	9.8	9.3	30.0	19.2	22.4	28.8	23.3	23.4	14.4	17.1	17.7	71	58	80	68	8.8	72	-	----1-	7	6	6	6	7.4	-
15	11.4	9.8	9.0	9.9	30.0	18.2	21.6	27.4	23.0	22.9	14.0	16.9	18.5	72	69	88	76	6.2	51	-	-------	7	8	8	8	5.3	-
16	11.3	8.4	9.3	9.6	30.5	17.6	22.0	29.8	23.2	23.4	15.6	20.6	18.6	76	65	87	79	9.3	76	-	-------	1	5	5	4	3.8	-
17	10.6	9.3	7.8	9.1	30.3	15.6	19.8	29.4	24.4	23.0	14.0	12.4	17.8	81	41	77	72	8.2	67	-	-------	0	4	2	2	3.9	-
18	12.4	6.9	8.5	9.2	30.5	16.0	20.0	29.8	23.0	22.8	14.5	19.1	18.5	83	61	88	74	10.1	83	-	----1-	7	7	8	7	5.3	-
19	12.4	8.2	8.2	9.7	30.0	16.6	19.4	27.8	23.9	23.0	14.8	18.4	18.4	87	66	85	78	8.2	67	-	---1-1-	2	6	7	5	2.3	-
20	10.9	9.0	8.0	9.6	28.6	18.9	21.0	27.6	21.4	22.9	16.9	17.9	17.9	91	65	94	82	7.7	63	-	-------	8	4	6	6	2.7	-
21	7.8	8.2	6.8	7.8	28.9	18.9	21.6	28.4	21.6	22.5	16.3	19.6	17.1	85	68	88	85	6.8	56	-	---11---	8	7	8	8	2.2	-
22	8.6	9.0	5.5	9.0	28.7	16.2	20.0	27.6	20.4	20.8	14.4	20.2	17.3	83	79	97	87	7.2	59	-	---111-	3	8	8	6	2.4	-
23	10.1	9.3	9.8	10.2	28.0	16.3	20.4	27.0	21.6	22.0	14.8	16.7	17.5	83	70	91	83	7.5	61	-	-------	7	8	8	8	3.3	-
24	11.2	10.1	9.0	10.0	29.2	17.4	21.0	29.4	21.0	22.3	14.6	17.3	17.5	78	57	95	82	8.2	67	-	---11---	0	6	8	5	3.1	-
25	10.2	8.9	7.9	9.8	29.6	16.0	19.8	28.2	21.3	21.8	14.7	19.4	18.5	85	67	97	87	6.9	57	-	---11---	7	5	9	7	2.6	-
26	11.7	8.9	8.8	9.3	27.2	16.9	19.6	26.8	23.0	22.1	14.6	17.6	17.7	86	67	84	85	4.0	33	-	-------	2	8	6	5	2.5	-
27	10.4	8.9	7.7	8.7	31.2	17.2	21.8	29.4	23.4	23.1	14.1	11.2	15.8	72	37	73	69	10.9	89	-	-----1-	1	2	7	3	5.7	-
28	10.5	9.0	8.0	8.8	29.4	14.5	19.8	28.6	23.0	22.3	11.3	13.4	18.4	66	45	84	75	10.3	84	-	-------	2	4	8	5	4.1	-
29	11.6	9.4	8.8	9.5	31.0	18.0	23.0	29.2	23.0	23.6	14.2	13.1	16.8	67	43	80	74	10.0	82	-	-------	6	7	8	7	5.1	-
30	11.7	9.1	8.9	10.1	30.0	15.1	21.2	29.4	23.4	22.4	13.2	16.5	18.5	70	53	85	76	9.6	79	-	---11---	8	8	8	8	4.3	-
	11.1	9.4	8.7	9.9	29.0	16.8	20.7	28.0	22.4	22.4	13.8	16.2	16.4	75	58	81	75	266.3	73			4	5	6	5	155.0	

Identificación 084-021 Observador Orlando Indunai y O. Willy Rojas

ESTACION METEOROLOGICA DE AEROPUERTO JUAN SANTAMARIA

AÑO 1971 MES MARZO

RACION		PRECIPITACION		VALORES MAXIMOS EN PERIODOS FIJOS								VIENTO FRECUENCIA Y VELOCIDAD MEDIA SEGUN CADA DIRECCION									DIA
VIENTO	Temperatura Agua	TOTAL	DURACION	5'	10'	15'	30'	1h	2h	6h	12h	N	NE	E	SE	S	SW	W	NW	C	
-	-	.0	-	-	-	-	-	-	-	-	-	00 00	01 03	11 03	00 00	00 00	00 00	00 00	00 00	00 00	01
-	-	.2	.10	1.2	1.2	-	-	-	-	-	-	00 00	01 01	07 02	04 02	00 00	00 00	00 00	00 00	00 00	02
-	-	3.8	.15	20.4	15.0	14.0	-	-	-	-	-	00 00	03 01	00 00	00 00	03 01	04 01	00 00	01 03	01 01	03
-	-	.0	-	-	-	-	-	-	-	-	-	00 00	01 01	11 03	00 00	00 00	00 00	00 00	00 00	00 00	04
-	-	.0	-	-	-	-	-	-	-	-	-	00 00	01 03	11 02	00 00	00 00	00 00	00 00	00 00	00 00	05
-	-	.0	-	-	-	-	-	-	-	-	-	00 00	06 02	06 03	00 00	00 00	00 00	00 00	00 00	00 00	06
-	-	.0	-	-	-	-	-	-	-	-	-	00 00	00 00	11 02	01 03	00 00	00 00	00 00	00 00	00 00	07
-	-	.0	-	-	-	-	-	-	-	-	-	00 00	08 03	04 03	00 00	00 00	00 00	00 00	00 00	00 00	08
-	-	.0	-	-	-	-	-	-	-	-	-	00 00	06 03	06 03	00 00	00 00	00 00	00 00	00 00	00 00	09
-	-	.0	-	-	-	-	-	-	-	-	-	00 00	05 02	07 02	00 00	00 00	00 00	00 00	00 00	00 00	10
-	-	.0	-	-	-	-	-	-	-	-	-	00 00	01 03	09 02	02 02	00 00	00 00	00 00	00 00	00 00	11
-	-	.0	-	-	-	-	-	-	-	-	-	00 00	01 02	05 02	06 02	00 00	00 00	00 00	00 00	00 00	12
-	-	.0	-	-	-	-	-	-	-	-	-	00 00	01 02	07 02	02 02	02 01	00 00	00 00	00 00	00 00	13
-	-	.0	-	-	-	-	-	-	-	-	-	00 00	01 01	03 01	01 02	03 01	04 01	00 00	00 00	00 00	14
-	-	.0	-	-	-	-	-	-	-	-	-	01 00	02 01	06 02	02 02	00 00	00 00	00 00	00 00	00 00	15
-	-	.0	-	-	-	-	-	-	-	-	-	00 00	03 02	06 01	03 01	00 00	00 00	00 00	00 00	00 00	16
-	-	.0	-	-	-	-	-	-	-	-	-	00 00	04 03	08 02	00 00	00 00	00 00	00 00	00 00	00 00	17
-	-	.0	-	-	-	-	-	-	-	-	-	00 00	05 03	07 03	00 00	00 00	00 00	00 00	00 00	00 00	18
-	-	.0	-	-	-	-	-	-	-	-	-	00 00	02 01	07 02	03 02	00 00	00 00	00 00	00 00	00 00	19
-	-	.0	-	-	-	-	-	-	-	-	-	00 00	03 03	07 03	02 02	00 00	00 00	00 00	00 00	00 00	20
-	-	.0	-	-	-	-	-	-	-	-	-	00 00	06 03	04 03	00 00	00 00	00 00	00 00	00 00	00 00	21
-	-	.0	-	-	-	-	-	-	-	-	-	00 00	03 01	07 02	01 02	00 00	00 00	00 01	01 00	00 00	22
-	-	.0	-	-	-	-	-	-	-	-	-	01 01	03 01	06 02	02 02	00 00	00 00	00 00	00 00	00 00	23
-	-	.0	-	-	-	-	-	-	-	-	-	01 01	01 03	06 02	04 02	00 00	00 00	00 00	00 00	00 00	24
-	-	.7	.20	4.8	2.4	2.4	-	-	-	-	-	00 00	01 01	03 02	05 02	01 01	02 01	00 00	00 00	00 00	25
-	-	.0	-	-	-	-	-	-	-	-	-	01 00	02 02	02 02	06 01	00 00	01 01	00 00	00 00	00 00	26
-	-	.0	-	-	-	-	-	-	-	-	-	00 00	01 02	02 02	05 01	02 02	01 02	00 00	00 00	00 01	27
-	-	.0	-	-	-	-	-	-	-	-	-	00 00	01 01	04 02	02 02	03 02	02 01	00 00	00 00	00 00	28
-	-	.0	-	-	-	-	-	-	-	-	-	00 00	01 01	02 01	03 01	02 01	04 02	00 00	00 00	00 00	29
-	-	.0	-	-	-	-	-	-	-	-	-	00 00	01 02	04 02	04 01	01 01	00 00	01 02	01 01	01 00	30
-	-	.0	-	-	-	-	-	-	-	-	-	00 00	01 01	11 02	00 00	00 00	00 00	00 00	00 00	00 00	31
		4.7		20.4	15.0	14.0						1 1	21 2	51 2	16 2	5 1	5 1	1 2	1 2	1	

Identificación 084-021 Observador

ESTACION METEOROLOGICA DE AEROPUERTO JUAN SANTAMARIA

AÑO 1971 MES ABRIL

RACION		PRECIPITACION		VALORES MAXIMOS EN PERIODOS FIJOS								VIENTO FRECUENCIA Y VELOCIDAD MEDIA SEGUN CADA DIRECCION									DIA
VIENTO	Temperatura Agua	TOTAL	DURACION	5'	10'	15'	30'	1h	2h	6h	12h	N	NE	E	SE	S	SW	W	NW	C	
-	-	.0	-	-	-	-	-	-	-	-	-	00 00	02 01	07 02	03 02	00 00	00 00	00 00	00 00	00 00	01
-	-	1.8	.15	20.4	10.8	7.2	-	-	-	-	-	00 00	00 00	05 02	02 02	01 01	04 01	00 00	00 00	00 00	02
-	-	7.8	1.35	12.0	10.8	7.2	5.2	4.0	-	-	-	02 01	00 00	01 01	00 00	01 01	03 01	01 01	01 03	01 01	03
-	-	.0	-	-	-	-	-	-	-	-	-	01 01	02 01	03 01	01 02	01 01	04 01	00 00	00 00	00 00	04
-	-	.0	-	-	-	-	-	-	-	-	-	01 01	05 02	05 02	00 00	00 00	01 01	00 00	00 00	00 00	05
-	-	.0	-	-	-	-	-	-	-	-	-	01 03	06 02	05 02	00 00	00 00	00 00	00 00	00 00	00 00	06
-	-	.0	-	-	-	-	-	-	-	-	-	00 00	05 02	07 02	00 00	00 00	00 00	00 00	00 00	00 00	07
-	-	.0	-	-	-	-	-	-	-	-	-	00 00	01 02	10 02	01 02	00 00	00 00	00 00	00 00	00 00	08
-	-	.0	-	-	-	-	-	-	-	-	-	00 00	00 00	10 03	02 03	00 00	00 00	00 00	00 00	00 00	09
-	-	.0	-	-	-	-	-	-	-	-	-	00 00	04 02	08 03	00 00	00 00	00 00	00 00	00 00	00 00	10
-	-	.0	-	-	-	-	-	-	-	-	-	00 00	01 04	11 02	00 00	00 00	00 00	00 00	00 00	00 00	11
-	-	.0	-	-	-	-	-	-	-	-	-	00 00	04 03	08 03	00 00	00 00	00 00	00 00	00 00	00 00	12
-	-	.0	-	-	-	-	-	-	-	-	-	00 00	01 03	10 02	01 02	00 00	00 00	00 00	00 00	00 00	13
-	-	.0	-	-	-	-	-	-	-	-	-	00 00	01 02	10 02	00 00	00 00	00 00	00 01	01 00	00 00	14
-	-	.0	-	-	-	-	-	-	-	-	-	00 00	00 00	08 04	02 02	02 01	03 01	00 00	01 00	00 00	15
-	-	.0	-	-	-	-	-	-	-	-	-	00 00	00 00	03 02	02 01	04 01	03 02	00 00	00 00	00 00	16
-	-	.0	-	-	-	-	-	-	-	-	-	00 00	00 00	02 01	01 01	01 06	01 00	00 00	00 00	01	17
-	-	.0	-	-	-	-	-	-	-	-	-	01 00	01 01	01 01	00 00	01 08	01 00	00 00	00 00	00 00	18
-	-	2.9	3.00	15.6	8.4	6.4	3.6	2.0	1.3	-	-	00 00	01 00	00 00	00 00	01 01	08 01	00 00	00 00	00 02	19
-	-	.0	-	-	-	-	-	-	-	-	-	00 00	01 01	02 00	00 00	03 01	06 01	00 00	00 00	00 00	20
-	-	3.0	1.00	8.4	7.2	6.8	4.8	3.0	-	-	-	01 01	02 01	00 00	01 01	01 01	03 01	01 01	01 00	00 02	21
-	-	2.8	.30	14.4	13.2	9.6	5.6	-	-	-	-	03 00	00 00	01 01	00 00	03 01	02 02	00 00	00 00	00 03	22
-	-	.0	-	-	-	-	-	-	-	-	-	01 00	01 01	00 00	01 00	04 01	04 01	00 00	00 00	00 01	23
-	-	5.6	3.35	20.4	15.0	12.0	6.2	3.2	-	-	-	00 00	02 01	02 01	00 00	03 01	03 01	01 01	01 00	00 01	24
-	-	8.9	1.15	45.6	31.8	22.8	13.0	8.2	-	-	-	02 00	00 00	00 00	00 01	01 02	01 06	01 00	00 00	00 01	25
-	-	.0	-	-	-	-	-	-	-	-	-	00 00	00 00	00 00	00 00	02 01	05 01	02 01	03 01	00 00	26
-	-	.0	-	-	-	-	-	-	-	-	-	01 01	02 01	04 02	01 02	03 01	01 01	01 00	00 00	00 00	27
-	-	.0	-	-	-	-	-	-	-	-	-	00 00	00 00	00 00	01 01	00 00	02 01	09 01	00 00	00 00	28
-	-	.0	-	-	-	-	-	-	-	-	-	00 00	00 00	00 00	04 01	03 01	01 02	02 03	02 00	00 00	29
-	-	7.7	.40	54.0	30.0	24.4	15.2	-	-	-	-	00 00	02 01	03 01	01 01	03 01	03 02	00 00	00 00	00 00	30
		40.5		54.0	31.8	24.4	15.2	8.2	1.3			4 1	12 2	35 2	7 2	11 1	24 1	2 1	2 1	3	

A/084-021/5

ESTACION METEOROLOGICA DE AEROPUERTO JUAN SANTAMARIA

AÑO 1971 MES MAYO

Long 84° 13' W Lat. 09° 59' N Elevación 920 m

DIA	PRESION ATMOSFERICA Reducida a 0°C y gravedad normal 900 +				TEMPERATURA DEL AIRE						HUMEDAD DEL AIRE Tensión de Vapor			Humedad Relativa				SOL Y RADIACION GLOBAL			TIEMPO METEOROS	NUBOSIDAD				EVAPO-	
	I	II	III	P	MAX	MIN	I	II	III	T	I	II	III	I	II	III	D	HORAS	%	CAL		I	II	III	N	PICHE	TANQUE
01	12.1	9.3	9.8	10.3	30.4	16.5	21.2	30.0	22.0	22.6	13.8	12.7	15.4	74	38	77	76	7.2	59	-	----1-	4	4	8	5	-	-
02	10.2	9.5	8.5	9.9	28.5	17.5	21.3	28.0	22.0	22.8	14.2	13.4	12.7	73	48	64	69	8.6	70	-	----1-	6	7	7	7	-	-
03	10.6	10.4	10.6	10.7	28.2	18.0	21.9	26.4	23.8	21.7	13.4	13.4	13.5	68	42	61	66	8.2	67	-	----1-	8	7	8	8	-	-
04	11.4	10.7	11.0	11.4	29.5	14.6	21.6	27.0	22.6	21.8	13.0	12.4	11.4	68	47	56	63	9.5	77	-	----1-	7	5	4	5	-	-
05	11.4	9.9	8.9	10.7	28.7	18.0	21.0	28.4	23.0	23.3	13.9	12.0	11.7	75	41	53	64	8.8	72	-	------	3	4	4	4	-	-
06	11.5	9.9	9.1	10.3	29.8	15.9	22.8	27.4	23.4	22.7	10.7	13.1	17.5	71	49	81	72	6.8	55	-	------	1	8	7	5	-	-
07	9.8	8.5	9.0	9.0	31.2	17.5	22.6	30.0	23.2	23.7	14.0	15.7	17.6	69	50	83	71	9.0	73	-	----1-	2	4	7	4	-	-
08	9.9	9.2	9.0	9.8	29.6	17.9	23.2	28.2	19.8	22.7	15.0	12.7	16.7	70	44	94	79	4.8	39	-	--111-	8	8	8	8	-	-
09	10.3	9.7	10.6	10.3	29.1	17.3	21.0	27.0	22.0	22.1	15.1	16.2	14.1	81	60	72	77	4.1	33	-	--111-	7	8	8	8	-	-
10	10.9	9.8	10.1	10.4	29.5	18.4	22.0	29.4	20.2	21.8	14.0	14.0	15.1	71	45	83	80	6.6	53	-	--11--	8	8	8	8	-	-
11	10.7	10.3	9.7	10.2	27.0	17.5	20.2	25.8	22.8	21.4	13.8	15.8	18.4	78	64	88	86	5.6	45	-	--11-1	4	8	8	7	-	-
12	8.6	9.0	9.0	9.6	26.6	19.0	22.0	25.0	22.2	21.8	15.2	17.9	17.7	77	78	88	86	1.5	12	-	--1-1-	7	8	8	8	-	-
13	9.3	9.8	10.1	10.2	26.2	18.4	20.0	23.0	20.7	20.5	14.4	18.9	16.7	83	90	91	92	5.5	44	-	--11-1	8	8	8	8	-	-
14	11.0	9.9	10.6	10.8	26.5	17.2	19.6	25.6	21.0	21.1	15.0	20.1	18.0	88	84	97	88	6.4	52	-	-1111-	8	7	8	8	-	-
15	11.9	11.1	11.4	10.2	27.3	17.5	21.0	25.6	20.2	21.1	14.8	17.9	17.0	80	73	96	88	6.2	50	-	--11--	7	7	8	7	-	-
16	11.1	9.7	10.6	11.1	28.2	17.0	21.0	26.0	20.2	20.9	15.5	17.0	16.2	83	67	91	90	6.5	52	-	--1-11	1	7	8	5	-	-
17	10.4	9.3	9.0	9.8	25.8	17.5	21.6	25.0	20.9	20.9	16.0	17.7	16.7	83	74	96	88	.0	00	-	--1--1	6	7	8	7	a	-	-
18	8.6	7.8	9.4	9.4	26.5	16.8	21.4	26.0	18.8	20.1	15.8	18.2	16.1	83	72	99	88	7.4	60	-	--1--1	3	7	9	6	-	-
19	9.3	8.1	9.1	9.5	27.2	16.6	21.2	26.0	19.0	20.0	15.0	19.6	15.9	80	78	96	88	6.6	53	-	--11--	4	8	8	7	-	-
20	10.6	10.1	10.9	10.7	26.6	16.6	20.2	23.0	19.8	20.1	15.1	17.0	15.5	86	81	89	89	3.2	26	-	--11--	8	8	8	8	-	-
21	11.9	10.7	10.6	11.2	27.2	17.6	20.0	24.5	20.6	21.0	16.0	18.4	16.6	91	80	91	86	1.9	15	-	--111-	8	8	8	8	-	-
22	10.6	9.5	9.4	10.3	27.2	17.3	21.4	27.0	20.5	21.1	14.4	16.3	17.3	75	61	96	82	7.3	59	-	--111-	7	4	8	6	-	-
23	10.6	9.5	8.8	9.9	27.0	13.2	20.0	26.2	20.0	21.4	11.7	17.9	16.9	67	70	96	80	9.8	79	-	--111-	8	8	8	8	3.4	-
24	9.5	8.3	9.0	9.6	27.8	18.5	20.2	17.4	20.4	20.8	15.9	18.2	16.7	90	66	94	88	7.5	60	-	--1111	5	3	5	5	-	-
25	10.3	9.5	9.9	10.4	26.8	16.2	20.2	26.2	20.8	20.5	14.7	17.3	16.8	78	68	91	85	5.7	46	-	--1-1-	4	3	4	4	-	-
26	11.0	10.6	9.9	10.7	28.0	16.6	21.1	27.4	22.4	21.7	13.2	13.4	18.3	78	48	90	78	6.3	51	-	------	5	8	8	7	-	-
27	11.3	9.4	9.8	10.1	29.0	15.1	21.8	27.8	22.2	23.1	13.4	15.3	18.8	69	54	95	71	8.0	65	-	--1---	6	6	5	6	-	-
28	10.9	9.1	9.7	10.1	28.2	17.7	18.8	25.4	20.4	21.2	13.9	19.5	16.1	86	80	91	86	3.9	31	-	--11-1	5	8	8	7	-	-
29	9.5	9.1	10.3	10.1	27.2	18.2	22.0	26.6	19.6	21.5	15.0	17.9	16.5	76	68	96	87	7.1	57	-	--111-	3	8	8	6	-	-
30	10.6	10.6	10.6	11.0	25.4	16.6	19.8	23.4	21.0	21.1	14.6	18.9	17.4	84	87	93	89	6.9	55	-	--11--	8	8	8	8	-	-
31	12.1	10.1	9.9	11.3	29.2	17.0	20.4	26.8	21.8	21.7	14.7	19.7	18.9	82	74	97	85	7.5	60	-	--11-1	8	8	8	8	-	-
	10.6	9.7	9.8	10.3	27.9	17.1	21.0	26.2	21.2	21.6	14.4	16.4	16.3	78	64	87	81	194.4	51			6	7	7	7	3.4	

ESTACION METEOROLOGICA DE AEROPUERTO JUAN SANTAMARIA

AÑO 1971 MES JUNIO

Long. 84°13' W Lat. 09° 59' N Elevación 920 m

DIA	PRESION ATMOSFERICA Reducida a 0°C y gravedad normal 900 +				TEMPERATURA DEL AIRE						HUMEDAD DEL AIRE Tensión de Vapor			Humedad Relativa				SOL Y RADIACION GLOBAL			TIEMPO METEOROS	NUBOSIDAD				EVAPO-	
	I	II	III	P	MAX	MIN	I	II	III	T	I	II	III	I	II	III	D	HORAS	%	CAL		I	II	III	N	PICHE	TANQUE
01	12.8	11.5	10.3	11.1	26.1	15.1	18.1	24.6	22.2	20.5	12.9	14.8	13.5	89	69	69	77	3.0	24	-	----1-	7	8	8	8	4.8	-
02	9.9	9.8	10.2	11.1	29.0	16.5	21.1	27.8	23.0	22.0	14.5	16.1	14.4	84	58	69	73	5.4	44	-	-----1	8	8	8	8	4.0	-
03	12.3	11.2	11.5	11.3	27.9	17.1	22.0	27.6	20.0	21.2	13.8	16.4	18.4	70	59	98	80	5.8	47	-	-11-1-	7	8	8	8	3.3	-
04	10.4	10.9	11.7	11.6	27.8	17.3	21.3	27.5	21.2	21.1	14.5	19.1	16.6	76	74	89	88	6.7	54	-	--1111	7	6	8	7	3.9	-
05	10.7	9.9	8.6	10.6	27.0	13.3	22.6	25.0	20.3	21.2	14.8	18.9	16.3	72	80	89	87	3.1	25	-	--11--	7	8	8	8	2.6	-
06	5.3	8.0	8.4	10.5	25.8	17.3	21.1	24.2	22.0	21.8	14.9	15.4	14.1	76	69	72	78	2.9	24	-	------	6	8	8	7	5.3	-
07	11.1	11.3	11.3	11.0	27.2	16.9	22.7	21.2	20.8	20.7	14.8	17.1	15.9	72	91	87	87	.0	00	-	1-11--	4	8	8	7	5.1	-
08	11.4	10.7	11.4	11.2	25.7	16.6	19.8	24.0	20.6	20.3	15.6	21.8	17.7	79	83	98	88	5.0	41	-	--1--1	7	8	8	8	1.8	-
09	9.5	8.4	9.8	10.7	29.5	18.1	21.0	26.9	23.0	22.4	15.4	15.5	13.9	83	56	66	74	4.0	33	-	------	8	8	8	8	-	-
10	5.2	10.2	9.1	10.7	28.5	18.5	18.8	26.2	21.6	21.9	18.6	18.6	18.2	85	72	96	85	5.5	44	-	--1-11	5	8	8	7	3.9	-
11	9.6	8.9	10.7	11.5	28.4	19.0	22.2	24.0	21.0	21.3	16.3	20.2	18.4	82	88	98	91	4.4	25	-	--1--1	7	8	8	8	2.0	-
12	12.4	12.1	10.4	11.3	26.2	17.7	20.0	23.6	19.8	20.5	15.7	19.6	16.5	91	93	95	92	5.9	47	-	--11-1	7	5	8	7	1.2	-
13	9.3	7.0	9.0	10.1	23.8	17.7	20.0	23.0	20.0	20.1	14.4	19.1	16.7	83	87	93	95	.2	02	-	-11---	7	8	8	8	1.0	-
14	9.4	7.0	9.5	9.7	25.5	18.5	20.0	25.0	20.2	20.3	11.1	20.0	17.3	87	84	98	93	2.7	22	-	1-1---	8	7	8	8	1.5	-
15	9.5	6.3	8.4	9.2	26.8	18.2	21.3	25.0	21.8	21.2	16.0	20.0	17.4	88	84	89	87	7.5	60	-	--1-11	2	6	7	5	2.3	-
16	8.0	6.4	8.5	8.7	29.5	18.6	23.0	29.8	22.2	23.5	17.5	19.2	19.5	87	61	98	74	6.5	52	-	------	8	7	8	8	4.7	-
17	8.5	7.8	9.8	9.8	25.9	19.4	20.0	23.9	20.0	20.1	15.2	18.9	12.3	88	87	98	98	1.8	14	-	--11--	8	8	8	8	1.5	-
18	10.2	9.1	11.1	11.2	26.2	18.7	19.0	25.0	21.8	21.6	15.1	15.9	18.6	95	77	98	84	8.8	70	-	------	8	8	8	8	2.9	-
19	11.5	9.3	10.6	11.0	27.1	18.2	20.8	25.1	19.8	21.2	14.4	17.4	16.5	70	73	94	77	1.2	10	-	--111-	7	8	8	8	1.0	-
20	11.8	9.0	8.5	11.3	26.7	17.5	18.0	24.8	19.0	21.1	15.9	19.7	13.5	91	82	86	81	6.0	48	-	1-11-1	3	8	8	6	1.7	-
21	10.8	10.3	10.8	12.2	26.3	18.5	22.0	26.0	21.0	17.6	14.1	15.7	13.7	72	61	72	67	5.9	47	-	-----1-	8	7	8	8	5.9	-
22	11.1	10.7	11.4	11.6	26.8	15.7	19.9	26.6	20.6	18.5	12.2	18.1	17.1	69	68	95	78	7.3	58	-	------	8	6	7	7	4.8	-
23	9.7	9.3	11.4	11.2	28.2	17.8	21.1	26.5	20.8	23.0	13.9	17.9	17.5	75	73	98	81	9.3	74	-	-----1-	7	7	8	7	3.4	-
24	10.0	10.9	9.8	11.2	27.6	18.1	21.2	26.0	22.8	23.3	14.6	18.3	16.1	78	71	79	76	1.0	08	-	------	8	8	8	8	-	-
25	9.2	8.4	15.9	10.9	28.2	18.8	21.0	28.6	20.2	20.8	15.4	18.4	16.6	83	65	93	80	4.0	32	-	--1-1-	7	7	8	7	3.5	-
26	11.3	9.8	10.1	11.0	28.4	16.4	20.3	25.6	21.0	21.9	13.6	18.2	17.8	77	74	91	80	4.4	35	-	--1-1-	2	4	8	5	-	-
27	9.5	8.4	10.6	11.1	26.8	16.4	18.5	26.0	21.2	21.1	13.7	19.4	18.7	86	78	98	78	5.1	41	-	--1-1-	5	7	8	7	2.3	-
28	8.0	10.4	10.4	8.5	25.8	16.9	20.0	23.0	19.6	20.1	14.5	19.4	16.5	84	91	96	89	2.9	23	-	--1--1	8	8	8	8	1.9	-
29	10.3	6.8	8.4	6.8	26.9	17.8	21.2	23.0	20.8	21.2	15.6	13.1	14.6	80	64	80	77	4.3	34	-	--1--1	4	8	8	7	-	-
30	8.6	7.0	7.6	6.3	27.2	17.5	19.8	26.0	19.5	20.3	15.2	16.0	16.2	88	64	97	84	3.2	26	-	--1---	7	7	8	7	-	-
	9.9	9.5	10.2	10.5	27.1	17.5	20.6	25.4	20.9	21.1	14.8	17.9	16.4	81	75	89	83	133.8	35			7	7	8	7	76.3	

Identificación 084-021 Observador Orlando Induni y O. Willy Rojas ESTACION METEOROLOGICA DE AEROPUERTO JUAN SANTAMARIA

AÑO 1971 MES MAYO

RACION		PRECIPITACION		VALORES MAXIMOS EN PERIODOS FIJOS								VIENTO FRECUENCIA Y VELOCIDAD MEDIA SEGUN CADA DIRECCION									DIA
VIENTO	Temperatura Agua	TOTAL	DURACION	5'	10'	15'	30'	1h	2h	6h	12h	N	NE	E	SE	S	SW	W	NW	C	
-	-	.0	-	-	-	-	-	-	-	-	-	00 00	04 01	05 02	01 01	01 01	01 02	00 00	00 00	00 00	01
-	-	.0	-	-	-	-	-	-	-	-	-	00 00	02 01	10 02	00 00	00 00	00 00	00 00	00 00	00 00	02
-	-	.0	-	-	-	-	-	-	-	-	-	00 00	03 02	06 02	03 02	00 00	00 00	00 00	00 00	00 00	03
-	-	.0	-	-	-	-	-	-	-	-	-	00 00	00 00	12 02	00 00	00 00	00 00	00 00	00 00	00 00	04
-	-	.0	-	-	-	-	-	-	-	-	-	00 00	00 00	09 02	03 01	00 00	00 00	00 00	00 00	00 00	05
-	-	.0	-	-	-	-	-	-	-	-	-	00 00	01 01	04 02	03 02	02 01	02 01	00 00	00 00	00 00	06
-	-	.0	-	-	-	-	-	-	-	-	-	00 00	02 01	07 02	02 02	00 00	00 00	01 00	00 00	00 00	07
-	-	10.0	.40	42.0	39.0	31.6	19.4	-	-	-	-	01 00	03 02	03 01	02 01	01 01	01 02	00 00	00 00	01 00	08
-	-	16.1	.25	72.0	58.8	55.2	-	-	-	-	-	02 00	00 00	05 02	00 00	01 01	04 01	00 00	00 00	00 00	09
-	-	10.6	1.30	72.0	39.0	31.6	19.0	-	-	-	-	01 00	01 01	03 02	02 02	00 00	04 01	01 01	01 00	00 00	10
-	-	11.8	2.20	38.4	35.4	26.8	20.2	11.1	-	-	-	01 02	00 00	01 02	00 00	00 00	05 01	03 01	00 00	02	11
-	-	2.9	1.10	4.8	3.0	2.8	2.6	1.6	-	-	-	00 00	01 02	03 02	03 02	02 01	02 01	00 00	00 00	01	12
-	-	11.3	8.15	10.8	9.0	7.6	4.0	4.1	4.0	15.3	-	00 00	04 01	00 00	02 01	00 00	05 01	00 00	01 02	00	13
-	-	12.4	2.30	24.0	15.0	16.4	7.4	7.1	5.9	-	-	00 00	02 01	01 00	00 00	00 00	06 01	01 02	01 01	01	14
-	-	34.4	4.15	90.0	62.4	60.8	46.6	29.6	15.6	-	-	00 00	02 01	02 01	00 00	02 02	04 01	00 00	01 01	01	15
-	-	13.5	3.20	42.0	39.0	34.0	21.6	11.5	5.8	-	-	00 00	01 01	02 01	00 00	01 01	04 01	02 01	00 00	02	16
-	-	6.7	2.15	6.0	5.4	5.2	4.0	4.5	2.9	-	-	01 00	00 00	04 01	01 01	00 04	02 01	01 01	00 00	01	17
-	-	51.2	4.55	42.0	30.0	27.6	26.8	20.0	17.2	-	-	01 00	01 00	00 00	00 00	00 00	07 01	01 01	00 00	02	18
-	-	65.6	6.05	118.8	86.4	70.8	55.2	32.4	26.6	10.9	-	00 00	05 01	00 00	01 01	01 01	04 01	00 00	01 01	00	19
-	-	10.7	3.30	6.0	5.4	5.2	4.4	4.1	3.9	-	-	03 01	01 01	01 00	02 01	01 01	02 01	01 01	00 00	01	20
-	-	3.8	1.50	4.8	4.8	4.0	2.6	2.6	1.9	-	-	01 02	01 01	00 00	01 01	02 01	03 01	01 01	01 02	01 01	21
-	-	28.2	1.55	6.0	59.4	49.2	45.2	24.8	13.9	-	-	00 00	01 02	01 01	03 02	03 01	02 01	00 00	01 00	01	22
-	-	48.1	3.30	104.4	85.2	66.8	60.6	31.1	22.3	-	-	00 00	00 00	00 00	00 00	01 01	07 01	01 01	00 00	03	23
-	-	48.3	2.25	92.4	70.2	66.0	54.4	44.4	23.9	-	-	00 00	01 00	01 01	00 00	00 00	06 01	02 01	01 01	01	24
-	-	.6	.30	-	-	-	-	-	-	-	-	00 00	02 01	00 00	02 01	01 00	04 01	01 01	00 00	01	25
-	-	.0	-	-	-	-	-	-	-	-	-	03 01	02 01	04 02	01 02	00 00	00 00	02 00	00 00	00	26
-	-	.4	.15	-	-	-	-	-	-	-	-	00 00	02 01	06 02	02 02	00 00	01 01	01 01	00 00	00	27
-	-	36.3	4.35	74.4	70.2	60.8	38.8	25.6	14.1	-	-	01 00	01 01	03 01	01 02	00 00	04 01	00 00	01 00	01	28
-	-	18.2	2.35	37.2	33.6	34.4	22.6	12.7	6.8	-	-	01 01	01 01	02 02	00 00	01 01	06 01	00 00	00 00	01	29
-	-	.2	.10	-	-	-	-	-	-	-	-	00 00	01 01	00 00	00 00	03 01	06 01	00 00	01 01	01	30
-	-	9.9	1.30	42.0	33.0	24.0	15.2	8.8	-	-	-	01 01	03 01	00 00	02 01	02 01	04 01	00 00	00 00	00	31
		451.2		118.8	86.4	70.8	60.6	44.4	26.6	15.3		5 1	13 1	26 2	10 1	8 1	26 1	5 1	3 1	6	

Identificación 084-021 Observador ESTACION METEOROLOGICA DE AEROPUERTO JUAN SANTAMARIA

AÑO 1971 MES JUNIO

RACION		PRECIPITACION		VALORES MAXIMOS EN PERIODOS FIJOS								VIENTO FRECUENCIA Y VELOCIDAD MEDIA SEGUN CADA DIRECCION									DIA
VIENTO	Temperatura Agua	TOTAL	DURACION	5'	10'	15'	30'	1h	2h	6h	12h	N	NE	E	SE	S	SW	W	NW	C	
-	-	.0	-	-	-	-	-	-	-	-	-	00 00	01 02	05 02	04 02	00 00	00 00	00 00	00 00	02	01
-	-	.0	-	-	-	-	-	-	-	-	-	00 00	03 02	08 02	01 02	00 00	00 00	00 00	00 00	00	02
-	-	4.5	2.30	4.8	4.2	4.0	3.4	3.4	2.0	-	-	00 00	01 01	05 02	02 02	00 00	03 01	00 00	00 00	01	03
-	-	14.7	1.10	54.0	40.8	32.0	22.0	14.0	-	-	-	01 00	02 01	00 00	00 00	01 01	05 01	01 01	01 01	01	04
-	-	18.3	4.00	36.0	25.2	18.4	13.0	10.0	7.4	-	-	01 00	03 01	03 01	02 01	00 00	00 00	00 00	02 01	00	05
-	-	.0	-	-	-	-	-	-	-	-	-	00 00	00 00	03 02	09 01	00 00	00 00	00 00	00 00	00	06
-	-	4.1	1.00	21.6	13.2	9.2	4.8	3.8	-	-	-	00 00	02 01	01 02	05 02	01 01	03 01	00 00	00 00	00	07
-	-	32.0	2.15	80.4	62.4	61.6	41.0	27.5	15.0	-	-	00 00	01 01	01 00	00 00	01 01	07 01	01 01	00 00	00	08
-	-	.0	-	-	-	-	-	-	-	-	-	00 00	00 00	02 01	02 00	00 00	00 00	00 00	00 00	00	09
-	-	2.7	1.20	9.6	6.6	6.0	4.2	2.5	-	-	-	00 00	01 01	04 02	00 00	01 01	03 01	03 01	00 00	00	10
-	-	1.8	.55	4.8	3.6	32.0	1.8	-	-	-	-	01 01	01 01	01 01	01 01	00 00	05 01	02 01	00 00	01	11
-	-	41.1	8.35	36.0	30.0	24.8	19.2	13.3	10.0	6.4	-	01 00	00 00	00 00	01 01	03 01	05 01	01 01	01 01	00	12
-	-	1.6	1.15	6.0	4.2	-	-	-	-	-	-	00 00	01 01	01 01	02 01	03 01	03 01	01 00	01 00	00	13
-	-	13.3	3.20	15.6	10.8	10.0	8.2	5.4	3.8	-	-	00 00	02 01	01 01	01 00	00 02	01 06	01 00	00 00	01	14
-	-	1.0	.10	8.4	5.4	-	-	-	-	-	-	00 00	02 01	00 00	00 00	00 08	01 02	01 00	00 00	00	15
-	-	.0	-	-	-	-	-	-	-	-	-	00 00	01 02	06 02	01 01	01 01	02 01	01 01	00 00	00	16
-	-	6.2	2.00	18.0	14.4	11.6	6.6	3.8	-	-	-	00 00	00 00	01 02	01 01	02 01	05 01	03 01	00 00	00	17
-	-	.0	-	-	-	-	-	-	-	-	-	01 01	01 01	03 02	04 01	02 01	01 01	00 00	00 00	00	18
-	-	5.6	2.00	20.4	17.4	15.2	8.0	4.6	2.8	-	-	00 00	02 01	07 02	01 00	00 00	00 00	00 00	00 00	00	19
-	-	13.0	1.30	85.2	61.8	42.8	22.2	11.9	-	-	-	00 00	00 00	02 02	02 01	00 00	03 01	01 01	03 01	01	20
-	-	.0	-	-	-	-	-	-	-	-	-	00 00	01 02	11 02	00 00	00 00	00 00	00 00	00 00	00	21
-	-	.0	-	-	-	-	-	-	-	-	-	00 00	00 00	04 02	02 01	01 01	03 01	01 00	00 00	00	22
-	-	.0	-	-	-	-	-	-	-	-	-	00 00	01 01	04 02	00 00	00 00	07 01	00 00	00 00	00	23
-	-	.0	-	-	-	-	-	-	-	-	-	00 00	01 02	08 02	02 01	01 01	00 00	00 00	00 00	00	24
-	-	6.1	1.30	42.0	22.2	15.2	8.0	5.3	-	-	-	01 01	02 01	05 02	01 01	01 02	00 00	02 01	00 00	00	25
-	-	3.3	1.20	9.6	8.4	6.8	3.8	2.5	-	-	-	00 00	01 01	03 01	00 00	00 04	01 03	01 01	01 00	00	26
-	-	2.3	.15	16.8	13.8	-	-	-	-	-	-	00 00	02 02	02 01	00 00	02 01	05 01	01 01	00 00	00	27
-	-	11.4	4.40	34.8	15.0	12.8	7.2	4.6	3.5	-	-	01 01	01 01	02 01	01 01	01 01	03 01	00 00	02 01	00	28
-	-	4.4	.45	12.0	11.4	11.2	7.4	-	-	-	-	00 00	02 02	07 02	00 00	01 01	00 00	01 01	01 01	00	29
-	-	14.7	6.00	16.8	15.0	19.2	11.2	6.1	4.7	-	-	01 00	01 01	01 00	04 01	01 01	01 01	03 01	00 00	00	30
		202.1		85.2	62.4	61.6	41.0	27.5	15.0	6.4		2 1	11 1	31 2	13 1	7 1	23 1	8 1	3 1	2	

A/084-021/7

ESTACION METEOROLOGICA DE AEROPUERTO JUAN SANTAMARIA

AÑO 1971 MES JULIO

Long. 84° 13' W Lat. 09° 59' N Elevación 920 m

DIA	PRESION ATMOSFERICA 900 + Reducida a 0°C y gravedad normal				TEMPERATURA DEL AIRE						HUMEDAD DEL AIRE Tensión de Vapor				Humedad Relativa			SOL Y RADIACION GLOBAL			TIEMPO METEOROS	NUBOSIDAD				EVAPO-	
	I	II	III	P	MAX	MIN	I	II	III	T	I	II	III	I	II	III	U	HORAS	%	CAL		I	II	III	N	PICHE	TANQUE
01	6.4	6.1	7.0	6.0	25.5	18.5	20.0	25.1	19.4	20.0	15.7	18.1	15.8	89	76	94	83	.0	00	-	--1---	8	8	8	8	1.5	-
02	7.6	7.2	7.3	7.2	27.2	17.9	20.8	26.0	20.6	21.0	14.8	16.2	13.0	81	64	72	67	2.4	19	-	---11-	8	8	8	8	4.5	-
03	7.8	7.2	8.4	7.9	25.8	16.8	21.0	21.6	20.2	20.5	14.5	16.6	16.2	78	86	91	81	3.9	31	-	--111-	8	8	8	8	.8	-
04	7.8	7.4	5.8	7.2	26.4	20.4	21.2	22.4	22.8	22.5	15.7	15.3	13.0	83	76	63	61	3.7	30	-	--1-1-	7	8	8	7	3.9	-
05	8.6	5.2	5.0	5.8	28.6	18.3	22.8	27.2	21.4	22.5	14.2	15.7	17.8	72	58	93	68	7.4	59	-	--1-1-	3	7	6	6	5.2	-
06	5.0	5.2	4.3	5.2	26.5	18.6	22.0	27.0	23.0	21.6	15.0	15.8	12.6	76	58	64	60	3.1	25	-	-------	8	8	8	8	6.7	-
07	5.8	5.0	4.8	5.6	25.6	16.3	20.3	27.3	22.2	22.0	12.2	17.7	18.1	68	65	90	72	9.7	78	-	--1---	4	6	7	6	4.6	-
08	5.8	4.0	4.0	5.0	29.8	19.2	21.2	27.6	23.4	23.9	14.2	14.6	14.9	75	53	69	68	8.9	71	-	----1-	2	8	8	6	6.8	-
09	5.4	4.0	3.7	4.8	28.5	18.5	20.2	28.3	23.6	23.2	14.7	13.9	14.5	83	48	66	73	5.7	46	-	----1-	6	7	8	7	7.3	-
10	4.8	5.2	4.4	5.3	26.2	18.9	21.0	24.0	23.2	21.6	14.9	16.2	14.4	79	72	67	84	1.1	09	-	--1---	8	8	7	7	2.7	-
11	5.6	6.4	6.0	6.3	26.9	16.4	21.2	24.0	20.8	20.8	14.8	14.7	16.7	78	66	91	89	4.0	32	-	--1---	8	8	8	8	2.3	-
12	6.1	7.0	6.0	6.0	25.3	17.5	20.7	24.0	21.4	21.0	14.9	16.3	14.1	83	73	74	75	.5	04	-	-------	8	8	8	8	6.1	-
13	7.6	6.2	6.9	6.9	27.5	17.3	19.0	27.0	20.6	21.6	12.4	18.7	17.6	75	70	96	76	6.2	50	-	--1-11	4	8	8	6	3.7	-
14	6.6	4.8	6.0	6.1	28.2	18.5	21.0	28.0	19.0	20.6	15.8	16.0	16.4	85	56	100	83	2.5	20	-	--11--	7	8	8	8	2.4	-
15	6.0	6.0	6.2	6.4	24.6	17.5	19.2	24.2	20.8	20.2	15.8	19.3	17.9	95	85	97	89	.6	05	-	--11--	8	8	8	8	1.9	-
16	8.1	7.0	8.0	7.7	26.4	17.9	20.3	27.0	19.2	20.0	17.1	16.5	16.6	96	62	100	92	5.4	44	-	--11--	2	8	8	6	1.9	-
17	8.8	7.7	7.3	7.8	28.3	17.2	18.6	27.4	22.8	21.0	15.2	15.1	19.4	94	55	93	85	3.1	25	-	--1---	8	8	8	8	3.1	-
18	8.1	6.9	7.3	7.2	27.6	17.8	19.0	27.0	24.0	22.3	13.5	20.8	17.2	82	78	77	75	7.1	57	-	--1---	6	6	7	6	5.3	-
19	6.6	6.0	4.6	6.2	27.3	18.1	19.2	26.0	22.8	21.7	15.3	14.5	17.1	92	58	82	76	2.4	19	-	--1---	8	8	8	8	-	-
20	6.4	5.3	5.4	5.8	29.7	16.6	20.2	29.0	22.8	22.6	15.7	17.7	20.1	89	59	96	75	10.6	85	-	------	1	6	8	5	6.8	-
21	5.7	5.6	5.3	5.9	29.4	19.6	22.0	28.8	24.0	23.6	16.4	20.0	20.1	83	67	89	74	7.9	64	-	-------	8	7	8	7	6.2	-
22	6.1	5.7	6.5	6.2	28.5	20.1	23.1	28.0	23.7	23.4	16.0	17.1	16.2	75	60	74	69	7.6	61	-	----1-	8	8	8	8	5.4	-
23	6.4	6.6	6.0	6.6	29.0	18.6	20.4	27.6	22.8	23.1	15.8	16.2	19.4	87	58	93	73	7.6	61	-	--1---	8	7	8	7	4.9	-
24	7.0	6.6	7.4	6.9	29.0	18.2	21.2	25.8	20.6	21.2	15.4	18.6	17.1	82	75	95	82	3.7	30	-	--11--	8	8	8	8	4.6	-
25	7.3	5.4	5.6	6.6	28.9	17.4	21.0	28.0	21.1	21.2	15.4	18.6	15.6	83	65	83	80	4.8	39	-	-----1	7	7	8	7	3.3	-
26	6.8	5.8	5.7	6.3	27.3	15.7	19.8	27.2	24.0	19.1	14.6	12.5	15.5	84	46	70	82	10.3	83	-	-------	6	7	8	7	-	-
27	6.9	5.4	6.4	6.5	27.0	17.8	17.9	27.0	20.0	20.3	15.7	14.0	16.6	90	52	95	87	2.3	19	-	--1---	8	8	8	8	3.2	-
28	6.9	6.1	7.6	6.9	26.7	17.8	19.2	25.2	18.8	19.8	15.2	19.6	16.3	91	82	100	91	1.8	15	-	--1---	8	8	8	8	1.7	-
29	7.3	6.1	5.6	6.5	27.4	19.6	19.8	26.6	23.2	21.7	15.5	16.4	15.2	89	63	71	75	10.0	81	-	----1-	5	5	8	6	4.5	-
30	6.6	5.4	5.4	6.1	27.6	17.5	21.3	27.0	23.0	21.7	13.7	16.3	13.8	73	61	65	69	6.4	52	-	----1-	8	8	8	8	6.5	-
31	7.3	5.7	7.0	6.5	26.0	17.1	21.2	25.2	19.2	20.0	14.8	19.3	16.0	78	80	96	84	4.9	40	-	--1---	8	8	8	8	2.1	-
	6.7	5.9	6.0	6.4	27.4	18.0	20.5	26.3	21.8	21.5	15.0	16.7	16.3	83	65	84	77	155.6	40			7	8	8	7	119.9	

ESTACION METEOROLOGICA DE AEROPUERTO JUAN SANTAMARIA

AÑO 1971 MES AGOSTO

Long. 84° 13' W Lat. 09° 59' N Elevación 920 m

DIA	PRESION ATMOSFERICA 900 + Reducida a 0°C y gravedad normal				TEMPERATURA DEL AIRE						HUMEDAD DEL AIRE Tensión de Vapor				Humedad Relativa			SOL Y RADIACION GLOBAL			TIEMPO METEOROS	NUBOSIDAD				EVAPO-	
	I	II	III	P	MAX	MIN	I	II	III	T	I	II	III	I	II	III	U	HORAS	%	CAL		I	II	III	N	PICHE	TANQUE
01	7.3	6.0	7.3	7.0	28.2	17.9	22.0	25.8	21.8	21.2	17.2	21.9	18.4	82	89	97	86	7.6	61	-	--1-11	-	-	8	-	2.7	-
02	6.9	5.7	6.0	6.4	26.5	16.1	18.8	26.5	19.0	20.4	14.6	15.6	16.1	91	58	98	89	7.3	59	-	-11-11	6	6	8	7	3.1	-
03	6.2	6.0	6.1	6.7	26.2	16.5	19.9	21.0	19.4	19.1	17.3	17.2	15.9	85	95	94	88	1.6	13	-	-111-1	5	8	7	7	1.6	-
04	6.6	6.6	7.8	7.3	26.4	16.8	20.0	25.0	19.0	20.0	15.7	19.9	16.1	83	84	98	86	5.9	48	-	-11--1	8	8	8	8	2.0	-
05	8.2	6.8	8.4	8.2	27.5	15.6	17.2	26.6	18.8	20.2	16.9	17.7	15.8	97	68	98	85	5.4	44	-	-11---1	8	8	8	8	2.2	-
06	8.4	7.3	6.9	7.9	25.6	16.8	19.3	25.6	19.4	19.9	14.7	16.2	16.4	77	55	96	83	1.0	08	-	--1---	8	8	8	8	3.4	-
07	8.2	7.3	7.7	7.7	25.6	15.3	17.5	24.6	19.0	19.7	13.3	16.7	16.3	89	73	100	86	5.8	47	-	-11---	7	7	9	8	2.0	-
08	8.5	8.9	8.5	8.8	27.6	16.7	20.0	26.0	19.0	19.4	16.2	18.4	16.5	80	73	95	88	4.2	34	-	--1---	6	8	8	7	2.1	-
09	9.3	8.6	8.6	8.5	25.4	15.5	21.8	23.2	19.8	21.1	16.0	17.4	16.9	72	83	95	73	3.8	31	-	--1---	8	7	8	8	1.5	-
10	8.6	8.6	8.0	8.5	28.0	18.6	20.0	26.8	22.8	21.8	14.4	12.4	14.6	83	48	73	66	9.2	75	-	-------	3	5	8	5	6.5	-
11	8.6	7.6	9.7	8.7	27.5	18.0	20.0	27.3	18.0	20.0	14.4	15.3	15.0	83	57	98	80	2.7	22	-	--111-	6	7	8	7	2.3	-
12	8.0	8.2	6.8	8.2	27.5	16.8	18.0	25.4	21.6	20.9	13.4	18.6	18.2	87	67	95	82	3.7	30	-	-1--1-	8	8	8	8	2.1	-
13	9.3	7.7	7.3	8.3	25.0	16.8	19.7	23.2	20.8	20.0	13.1	15.6	17.5	76	72	95	84	.7	08	-	----1-	7	8	8	8	2.7	-
14	8.4	6.6	7.3	7.7	26.9	14.2	18.2	25.8	20.1	20.4	11.9	15.2	16.0	70	52	94	74	9.4	76	-	--1-1-	7	7	8	7	3.2	-
15	8.2	6.8	8.0	7.9	28.0	15.4	18.2	23.0	18.0	19.4	13.7	15.5	14.1	94	70	96	86	5.1	41	-	--11--	8	7	8	8	2.4	-
16	8.8	7.2	7.0	7.6	26.5	17.0	20.0	24.2	20.0	19.3	14.8	17.6	15.7	83	80	95	86	3.0	24	-	--1--1	8	8	8	8	2.5	-
17	7.7	6.5	6.6	7.2	26.2	15.5	18.8	24.6	19.4	19.6	12.9	16.6	16.1	60	79	97	84	6.1	50	-	-1---1	2	8	8	6	1.9	-
18	7.0	5.7	6.4	6.9	28.4	16.5	21.0	27.0	20.0	20.7	13.3	20.3	16.7	65	76	97	81	6.7	54	-	--1--1	4	6	8	6	3.1	-
19	7.0	6.6	7.7	7.7	26.2	16.4	20.0	23.8	19.8	20.3	14.0	18.5	16.2	72	85	98	86	6.5	53	-	-111--	3	7	8	6	1.8	-
20	8.4	6.8	7.3	7.7	29.5	17.3	21.0	28.3	21.9	22.0	15.3	17.5	16.4	74	46	92	76	9.0	74	-	----1-	8	7	7	7	4.0	-
21	7.7	6.4	6.6	7.4	27.0	15.5	18.2	25.8	19.6	21.2	12.2	18.0	16.0	65	60	98	83	7.4	61	-	--11-1	8	6	8	7	-	-
22	7.0	6.0	6.4	6.7	25.7	18.0	20.2	24.0	20.4	21.0	15.3	17.1	16.8	80	82	98	89	6.1	50	-	-11---	4	8	8	7	1.5	-
23	6.5	4.8	5.6	6.1	26.2	16.0	20.6	26.2	19.1	20.6	14.1	18.2	15.9	70	79	96	86	7.6	62	-	---1-1	2	4	7	4	-	-
24	5.2	5.2	5.8	5.6	28.6	16.0	20.2	22.6	21.0	20.8	14.0	18.2	17.5	82	85	96	86	5.2	43	-	--111-	4	8	8	7	2.3	-
25	7.2	4.2	6.6	6.3	27.4	16.8	18.4	27.2	19.0	20.3	15.1	18.3	15.7	87	63	95	89	6.2	51	-	-111--	3	7	8	6	-	-
26	6.6	5.4	6.8	6.5	26.2	17.0	20.5	25.6	20.0	20.2	14.0	22.1	16.8	72	73	91	88	6.8	56	-	-1111-	4	8	8	7	.6	-
27	6.6	5.3	6.1	6.3	28.5	17.0	19.4	25.6	20.5	20.9	15.0	19.2	17.4	80	80	98	85	6.6	54	-	-11---	8	8	8	8	2.0	-
28	7.0	5.6	6.6	6.5	26.5	16.8	18.0	26.0	19.8	20.4	13.1	16.0	15.6	85	66	95	85	5.2	43	-	----11	7	8	8	7	1.2	-
29	7.3	6.9	7.2	7.1	25.2	18.2	19.0	24.0	21.0	21.2	14.9	16.0	18.5	90	72	98	86	3.4	28	-	--1111	7	8	8	7	-	-
30	8.5	6.8	6.9	7.4	26.5	16.0	19.0	25.8	21.1	21.3	14.0	20.0	17.9	85	80	97	86	6.1	50	-	--1---	4	8	8	7	1.6	-
31	7.3	5.6	6.5	6.8	27.5	17.2	22.0	26.6	19.9	21.2	14.9	19.9	16.2	70	80	90	81	6.5	53	-	----11	3	8	8	6	-	-
	7.6	6.6	7.1	7.3	26.9	16.6	19.6	25.3	20.0	20.5	14.5	17.6	16.4	80	72	95	84	171.8	45			6	7	8	7	62.3	

Identificación 084-021 Observador Orlando Induni y O. Willy Rojas

ESTACION METEOROLOGICA DE AEROPUERTO JUAN SANTAMARIA

AÑO 1971 MES JULIO

RACION		PRECIPITACION		VALORES MAXIMOS EN PERIODOS FIJOS								VIENTO FRECUENCIA Y VELOCIDAD MEDIA SEGUN CADA DIRECCION									DIA
VIENTO	Temperatura Agua	TOTAL	DURACION	5'	10'	15'	30'	1h	2h	6h	12h	N	NE	E	SE	S	SW	W	NW	C	
-	-	10.0	5.35	14.4	11.4	9.6	9.4	7.2	4.9	-	-	01 01	02 01	02 01	01 00	01 01	01 01	01 01	02 01	00	01
-	-	.0	-	-	-	-	-	-	-	-	-	00 00	03 02	09 03	00 00	00 00	00 00	00 00	00 00	00	02
-	-	12.1	1.10	74.4	46.2	33.6	22.4	11.9	-	-	-	00 00	00 00	02 01	00 00	00 00	03 01	03 01	01 00	02	03
-	-	.1	-	-	-	-	-	-	-	-	-	00 00	02 02	10 02	00 00	00 00	00 00	00 00	00 00	00	04
-	-	.2	.05	-	-	-	-	-	-	-	-	00 00	02 02	07 02	00 00	00 00	01 01	01 01	01 01	00	05
-	-	.0	-	-	-	-	-	-	-	-	-	00 00	06 03	05 02	00 00	00 00	00 00	01 03	00 00	00	06
-	-	.1	.05	-	-	-	-	-	-	-	-	00 00	00 00	02 02	01 01	02 01	06 01	01 01	00 00	00	07
-	-	.0	-	-	-	-	-	-	-	-	-	01 02	02 02	08 02	01 02	00 00	00 00	00 00	00 00	00	08
-	-	.0	-	-	-	-	-	-	-	-	-	00 00	02 02	10 02	00 00	00 00	00 00	00 00	00 00	00	09
-	-	1.2	1.10	2.4	1.8	1.6	1.0	1.0	-	-	-	02 01	01 01	08 01	01 01	00 00	00 00	00 00	00 00	00	10
-	-	3.6	1.50	4.8	4.8	4.0	4.0	2.4	-	-	-	00 00	02 01	01 01	03 01	02 01	02 01	01 01	00 00	01	11
-	-	.0	-	-	-	-	-	-	-	-	-	01 01	03 01	06 01	02 02	00 00	00 00	00 00	00 00	00	12
-	-	.4	.15	2.4	1.8	1.6	-	-	-	-	-	02 00	01 01	03 02	02 01	01 02	01 02	01 01	01 01	00	13
-	-	34.8	5.00	79.2	49.2	36.8	20.4	10.7	6.5	-	-	01 01	00 00	02 01	04 01	01 02	03 02	01 01	00 00	00	14
-	-	8.8	3.10	24.0	17.4	14.0	8.4	4.9	2.5	-	-	02 01	02 01	01 01	00 00	04 01	02 01	01 01	00 00	00	15
-	-	14.2	-	-	-	-	-	-	-	-	-	01 01	01 01	01 01	00 00	01 01	04 01	02 00	02 01	00	16
-	-	.4	-	-	-	-	-	-	-	-	-	01 01	03 01	03 01	01 01	01 01	01 01	02 01	00 00	00	17
-	-	6.4	-	-	-	-	-	-	-	-	-	02 01	06 02	03 02	01 00	00 00	00 00	00 00	00 00	00	18
-	-	.0	3.00	6.0	6.0	4.8	4.0	2.5	1.8	-	-	00 00	02 02	08 02	02 02	00 00	00 00	00 00	00 00	00	19
-	-	.0	-	-	-	-	-	-	-	-	-	02 01	03 02	05 02	00 00	00 00	02 01	00 00	00 00	00	20
-	-	.0	-	-	-	-	-	-	-	-	-	00 00	02 02	09 02	00 00	00 00	00 00	00 00	01 01	00	21
-	-	.0	-	-	-	-	-	-	-	-	-	00 00	05 02	07 02	00 00	00 00	00 00	00 00	00 00	00	22
-	-	1.2	.30	6.0	4.8	2.8	1.8	-	-	-	-	00 00	03 03	06 02	01 01	00 00	02 01	00 00	00 00	00	23
-	-	10.4	3.45	36.0	28.2	23.6	14.0	7.4	4.6	-	-	01 00	01 02	01 01	03 01	03 01	02 01	00 00	00 00	01	24
-	-	.0	-	-	-	-	-	-	-	-	-	02 00	02 01	03 01	01 01	00 00	00 00	03 01	01 01	00	25
-	-	.0	-	-	-	-	-	-	-	-	-	00 00	06 02	06 02	00 00	00 00	00 00	00 00	00 00	00	26
-	-	2.5	1.40	3.6	2.4	2.4	2.4	2.0	-	-	-	02 01	01 01	08 01	00 00	01 00	00 00	00 00	00 00	00	27
-	-	57.5	5.00	48.0	45.6	42.4	34.8	31.0	18.2	-	-	01 00	02 01	00 00	01 01	00 00	04 01	04 01	00 00	00	28
-	-	.0	-	-	-	-	-	-	-	-	-	- -	- -	- -	- -	- -	- -	- -	- -	-	29
-	-	.0	-	-	-	-	-	-	-	-	-	- -	- -	- -	- -	- -	- -	- -	- -	-	30
-	-	5.5	3.00	9.6	6.0	5.6	4.0	3.2	2.4	-	-	- -	- -	- -	- -	- -	- -	- -	- -	-	31
		169.4		79.2	49.2	42.4	34.8	31.0	18.2			7 1	19 2	41 2	7 1	5 1	10 1	7 1	3 1	1	

Identificación 084-021 Observador

ESTACION METEOROLOGICA DE AEROPUERTO JUAN SANTAMARIA

AÑO 1971 MES AGOSTO

RACION		PRECIPITACION		VALORES MAXIMOS EN PERIODOS FIJOS								VIENTO FRECUENCIA Y VELOCIDAD MEDIA SEGUN CADA DIRECCION									DIA
VIENTO	Temperatura Agua	TOTAL	DURACION	5'	10'	15'	30'	1h	2h	6h	12h	N	NE	E	SE	S	SW	W	NW	C	
-	-	23.4	1.15	34.8	33.0	32.0	24.0	22.4	-	-	-	00 00	01 00	07 01	00 00	01 01	02 01	00 00	01 00	00	01
-	-	7.5	1.05	18.0	12.0	10.0	6.2	3.0	2.8	-	-	01 00	00 00	01 01	00 00	01 01	05 01	03 01	01 01	00	02
-	-	28.8	2.10	39.6	31.8	26.0	13.2	2.2	-	-	-	03 01	02 01	02 01	01 00	00 00	02 01	00 00	01 01	01	03
-	-	53.0	4.50	78.0	64.8	48.4	39.2	31.7	23.7	-	-	00 00	00 00	06 01	02 01	03 01	00 00	01 01	00 00	00	04
-	-	41.4	4.25	44.4	27.6	26.4	18.2	9.8	6.3	-	-	02 01	01 01	06 01	01 01	00 00	00 00	01 01	01 00	00	05
-	-	.6	-	3.6	3.0	2.8	-	-	-	-	-	01 01	01 01	06 02	02 02	00 00	02 01	00 00	00 00	00	06
-	-	9.9	.55	30.0	25.8	19.6	17.2	-	-	-	-	03 01	00 00	00 00	01 00	02 01	05 01	01 00	00 00	00	07
-	-	13.3	4.00	16.8	16.2	13.2	12.4	7.6	5.5	-	-	01 01	03 01	03 01	00 00	00 00	04 01	00 00	01 00	00	08
-	-	1.9	1.15	3.6	3.6	3.2	2.4	1.8	-	-	-	00 00	06 02	05 02	00 00	00 00	00 00	00 00	01 01	00	09
-	-	.0	-	-	-	-	-	-	-	-	-	00 00	03 02	08 02	01 01	00 00	00 00	00 00	00 00	00	10
-	-	59.4	4.45	93.6	84.0	74.0	53.8	29.1	23.4	-	-	00 00	03 01	06 02	00 00	00 00	01 01	02 02	00 00	00	11
-	-	.	-	-	-	-	-	-	-	-	-	00 00	04 01	02 01	00 00	01 01	01 01	04 01	00 00	00	12
-	-	.	-	-	-	-	-	-	-	-	-	00 00	02 01	03 02	00 00	01 01	05 01	01 01	00 00	00	13
-	-	13.8	.35	72.0	45.6	46.0	27.2	-	-	-	-	00 00	01 01	02 01	01 00	00 00	06 01	00 00	01 01	00	14
-	-	24.1	4.00	24.0	24.0	21.2	15.4	8.9	7.8	-	-	02 00	00 00	02 01	00 00	01 02	07 01	00 00	00 00	00	15
-	-	1.7	-	-	-	-	-	-	-	-	-	00 00	02 01	03 01	02 01	00 00	01 02	01 00	02 01	01	16
-	-	.	-	-	-	-	-	-	-	-	-	01 01	01 01	00 00	02 01	01 01	06 01	01 01	00 00	00	17
-	-	.	.45	10.8	10.2	8.8	7.6	-	-	-	-	00 00	01 01	03 02	00 00	01 01	06 01	01 01	00 00	00	18
-	-	5.4	2.00	14.4	7.6	4.8	1.8	1.6	1.6	-	-	00 00	02 01	01 02	02 01	00 00	05 01	02 01	00 00	00	19
-	-	.	-	-	-	-	-	-	-	-	-	01 01	01 01	06 02	00 00	00 00	03 02	01 01	00 00	00	20
-	-	1.5	2.25	6.0	6.0	6.0	4.4	3.8	3.5	-	-	00 00	01 01	01 01	01 01	01 01	02 01	05 01	01 00	01	21
-	-	.3	1.40	3.6	3.0	2.8	2.8	2.6	-	-	-	00 00	01 00	01 01	00 00	01 02	07 01	00 00	01 01	01	22
-	-	.	2.10	20.4	18.4	17.6	12.6	9.7	6.2	-	-	02 01	01 01	01 01	00 00	00 00	07 01	00 00	01 01	00	23
-	-	26.1	1.15	66.0	60.0	40.0	24.2	24.7	-	-	-	00 00	01 01	03 01	02 02	01 02	03 01	00 00	01 01	00	24
-	-	32.1	6.25	42.0	33.0	32.4	16.4	13.0	22.1	-	-	00 00	02 01	00 00	00 00	01 02	07 01	01 01	01 01	00	25
-	-	2.6	1.00	42.0	39.0	34.8	32.4	25.3	-	-	-	00 00	01 01	01 01	00 00	01 01	07 01	01 01	01 00	00	26
-	-	28.3	1.10	1.2	1.2	1.2	1.2	1.1	-	-	-	00 00	02 01	04 02	00 00	02 01	04 01	00 00	00 00	00	27
-	-	.	-	-	-	-	-	-	-	-	-	01 00	01 01	00 00	01 01	02 02	04 01	01 01	02 01	00	28
-	-	2.2	1.25	4.8	4.2	3.6	3.2	22.1	-	-	-	00 00	01 00	00 00	00 00	02 01	06 01	03 01	00 00	00	29
-	-	10.5	1.10	25.2	17.4	16.4	13.8	8.9	-	-	-	00 00	01 01	02 01	00 00	03 01	06 01	00 00	00 00	00	30
-	-	.	-	-	-	-	-	-	-	-	-	00 00	01 00	04 02	02 01	00 00	05 01	00 00	00 00	00	31
		388.0		93.6	84.0	74.0	53.8	31.7	23.7			5 1	13 1	24 1	6 1	7 1	33 1	7 1	5 1	1	

A/084-021/9

ESTACION METEOROLOGICA DE AEROPUERTO JUAN SANTAMARIA

AÑO 1971 MES SETIEMBRE

Long. 84° 13' W Lat. 09° 59' N Elevación 920 m

DIA	PRESION ATMOSFERICA 900 + Reducida a 0°C y gravedad normal				TEMPERATURA DEL AIRE						HUMEDAD DEL AIRE Tensión de Vapor			Humedad Relativa				SOL Y RADIACION GLOBAL			TIEMPO METEOROS	NUBOSIDAD				EVAPO-	
	I	II	III	T	MAX	MIN	I	II	III	T	I	II	III	I	II	III	U	HORAS	%	CAL		I	II	III	N	PICHE	TANQUE
01	7.0	6.6	7.7	7.3	26.2	17.0	21.5	24.8	20.2	20.1	15.1	19.0	16.1	79	77	91	84	3.1	25	-	----1-	7	8	8	8	2.3	-
02	7.4	6.6	6.6	7.3	26.8	15.5	18.0	24.4	19.8	19.8	16.4	17.4	16.9	96	77	96	89	.4	03	-	--11--	-	8	8	-	1.1	-
03	8.9	8.0	7.8	8.4	26.1	16.5	19.0	25.0	20.6	20.7	14.9	15.2	18.1	91	64	93	87	1.5	12	-	--1-1-	8	8	8	8	2.0	-
04	9.5	8.1	8.0	8.9	26.5	16.4	19.4	26.0	19.2	20.5	14.5	18.2	16.6	94	73	95	88	5.1	42	-	-11-1-	8	7	8	8	3.2	-
05	8.6	7.6	8.0	8.4	26.0	17.8	18.8	22.6	19.2	20.0	14.8	17.7	15.5	89	87	94	90	4.3	36	-	--1---	8	8	8	8	1.5	-
06	9.3	7.4	8.0	8.6	26.3	16.5	19.4	23.4	19.4	20.0	14.9	16.6	16.3	89	79	98	91	6.0	50	-	--111-	8	8	8	8	1.4	-
07	9.7	7.2	8.0	8.4	26.0	16.4	18.9	25.0	20.4	20.1	13.5	18.3	16.6	84	78	93	88	5.4	45	-	--1-1-	6	8	8	7	1.9	-
08	8.4	6.6	8.9	7.9	26.5	16.0	19.6	26.2	18.4	19.8	13.8	17.9	15.1	89	73	94	87	8.8	73	-	-11-1-	2	7	6	6	2.8	-
09	8.6	6.1	7.0	7.3	26.5	16.2	16.2	25.8	19.7	20.4	16.0	20.6	17.2	93	83	96	85	7.2	60	-	-11---	7	8	8	8	1.4	-
10	8.0	6.8	7.3	7.8	25.3	17.7	19.7	23.8	19.0	20.1	15.5	18.5	16.5	85	84	100	89	1.3	11	-	-11---	8	8	8	8	2.2	-
11	7.3	7.3	6.9	7.7	25.8	15.8	18.8	24.9	20.2	20.6	13.2	18.2	16.9	83	78	96	90	5.8	48	-	-1----	7	4	8	6	2.0	-
12	6.4	6.9	7.3	7.8	29.5	18.0	19.8	28.0	20.6	22.2	14.5	19.8	17.4	85	71	96	87	6.0	50	-	----1-	5	8	8	7	3.1	-
13	7.3	7.6	4.6	6.8	30.5	16.9	21.4	29.7	21.4	22.9	14.8	15.8	17.3	78	51	91	79	4.9	40	-	----1-	3	8	8	6	4.5	-
14	6.0	5.4	6.0	6.5	26.0	17.8	22.1	24.2	19.2	20.2	15.3	19.3	16.5	70	83	98	93	5.1	42	-	-11---	2	8	8	6	2.3	-
15	7.4	6.0	6.0	6.4	27.0	15.6	18.4	25.6	20.2	20.0	17.7	19.6	16.1	95	80	91	89	4.7	39	-	------	8	8	8	8	2.7	-
16	7.3	5.8	6.1	6.6	26.3	16.0	17.8	26.0	19.8	20.6	14.3	21.9	17.5	94	82	100	89	5.5	46	-	-11-1-	6	8	8	7	1.8	-
17	6.4	4.1	5.3	5.8	29.0	17.5	21.4	26.2	20.0	21.3	16.7	21.1	17.5	88	83	100	98	7.9	66	-	-1111-	4	5	8	6	6.4	-
18	6.0	3.7	3.3	4.9	21.5	17.6	19.0	21.5	18.2	18.8	16.1	20.0	18.0	98	87	100	98	.0	00	-	-11-1-	8	8	8	8	.5	-
19	5.0	4.6	4.5	4.7	-	17.9	18.2	18.2	18.4	18.1	15.3	15.2	15.3	98	98	98	98	.0	00	-	--1---	8	8	8	8	.2	-
20	7.7	7.4	7.0	7.4	24.1	17.4	18.2	21.2	21.0	18.4	14.9	16.5	17.5	97	91	97	93	1.3	11	-	-11-1-	8	8	8	8	1.1	-
21	7.3	5.7	5.8	6.7	25.6	16.0	21.0	23.0	19.4	19.8	16.0	19.8	20.0	90	96	97	90	5.2	43	-	-111--	4	8	8	7	1.4	-
22	5.8	3.0	4.0	4.9	28.8	17.6	20.0	28.0	20.8	21.1	15.6	19.9	18.4	87	69	98	84	6.6	55	-	-1--1-	5	8	8	7	4.0	-
23	6.0	5.0	5.4	5.5	27.2	16.8	19.9	26.0	20.0	20.7	14.5	23.0	19.8	85	92	99	87	6.3	52	-	--11--	7	8	8	8	1.6	-
24	7.2	5.6	7.4	6.6	27.3	16.0	20.2	26.4	20.2	18.9	15.8	17.3	18.3	91	66	100	89	6.4	53	-	-1-11-	8	8	8	8	2.1	-
25	7.0	6.8	7.2	7.2	27.6	13.8	20.0	24.0	20.0	20.7	14.4	18.0	15.9	80	80	93	86	6.8	57	-	--1-1-	8	8	8	8	1.9	-
26	7.4	5.0	5.8	6.4	27.9	17.1	19.6	26.2	20.2	21.2	17.0	18.2	17.2	84	72	96	86	5.8	48	-	--1111	4	8	8	7	2.2	-
27	7.3	5.3	6.1	6.5	26.5	16.8	20.8	21.4	19.8	20.6	14.1	18.2	19.0	78	95	96	87	2.3	19	-	--1111	8	8	8	8	1.9	-
28	7.3	6.2	6.6	6.7	26.5	18.6	20.4	23.4	19.5	20.1	14.8	17.3	19.0	83	85	97	87	4.0	33	-	--11--	8	8	8	8	1.8	-
29	6.1	5.3	6.1	6.1	26.7	16.8	20.6	25.0	19.4	20.4	17.2	16.7	15.5	79	73	90	83	5.7	47	-	--1---	0	8	8	5	-	-
30	6.9	5.3	6.0	6.5	27.2	16.7	20.1	27.6	20.4	20.7	16.4	21.0	17.2	80	63	96	87	7.5	63	-	--1---	2	5	8	5	1.7	-
	7.4	6.1	6.5	6.9	26.7	16.8	19.6	24.8	19.8	20.3	15.3	18.5	17.2	87	79	96	89	140.9	39			6	8	8	7	63.0	

ESTACION METEOROLOGICA DE AEROPUERTO JUAN SANTAMARIA

AÑO MES OCTUBRE

Long. 84° 13' W Lat. 09° 59' N Elevación 920 m.

DIA	PRESION ATMOSFERICA 900 + Reducida a 0°C y gravedad normal				TEMPERATURA DEL AIRE						HUMEDAD DEL AIRE Tensión de Vapor			Humedad Relativa				SOL Y RADIACION GLOBAL			TIEMPO METEOROS	NUBOSIDAD				EVAPO-	
	I	II	III	T	MAX	MIN	I	II	III	T	I	II	III	I	II	III	U	HORAS	%	CAL		I	II	III	N	PICHE	TANQUE
01	9.3	7.6	8.6	1.7	27.5	16.2	19.6	27.2	19.6	20.5	14.7	17.4	16.4	86	63	96	89	7.0	59	-	--1-1-	2	4	8	5	-	-
02	8.4	7.4	7.7	6.2	26.6	16.5	20.2	20.0	20.2	20.2	14.9	16.0	16.0	84	91	91	89	5.3	45	-	--11-1	2	8	8	6	-	-
03	8.0	5.7	6.2	5.2	25.6	16.8	19.0	23.9	19.8	20.0	14.8	16.8	18.6	89	74	100	92	.7	06	-	--11---	8	8	8	8	-	-
04	8.0	6.0	6.8	5.3	27.0	16.2	21.2	24.0	19.8	20.1	13.9	17.0	16.5	76	77	96	88	6.3	53	-	--1-1-	7	8	8	8	-	-
05	9.0	8.2	8.5	6.9	24.7	17.5	19.0	24.2	20.1	19.7	15.9	16.9	16.7	97	75	93	92	2.9	24	-	-11---	8	7	7	7	-	-
06	10.1	8.4	7.7	7.2	24.9	18.4	19.0	24.2	19.8	20.2	15.5	15.6	17.4	94	78	100	92	2.4	20	-	--1-1-	8	7	8	8	-	-
07	9.5	6.9	7.7	6.6	26.6	18.4	19.6	24.2	17.4	20.3	15.8	17.9	14.2	96	80	96	92	4.9	41	-	--1-1-	6	8	5	7	-	-
08	8.1	6.8	8.6	5.1	28.8	17.5	20.8	26.8	22.4	22.0	14.3	15.6	15.4	78	60	77	45	6.4	54	-	----1-	2	8	6	5	-	-
09	8.4	6.9	7.7	5.6	29.2	19.2	22.4	26.6	21.2	22.6	14.7	17.6	17.4	73	69	93	91	8.2	69	-	--1-1-	6	7	8	7	-	-
10	9.4	6.6	8.5	6.1	28.5	18.6	19.2	24.6	20.0	21.1	15.4	18.1	17.2	93	78	96	89	5.8	49	-	----1-	8	8	8	8	-	-
11	8.9	7.6	8.5	6.4	25.7	18.0	20.2	22.8	18.4	19.2	14.8	16.0	14.3	84	77	91	86	6.0	50	-	--1---	2	8	8	6	-	-
12	9.8	7.8	8.4	7.4	26.0	16.8	18.0	25.4	20.6	20.3	15.6	15.6	16.7	87	64	93	86	6.5	55	-	--1---	6	7	8	7	-	-
13	9.7	6.9	8.6	7.8	26.5	16.8	20.2	24.6	20.8	20.5	13.9	18.1	18.4	79	78	98	88	8.2	69	-	--1-11	7	8	8	8	-	-
14	10.4	8.2	8.2	7.6	26.2	16.6	18.8	24.4	20.6	20.5	14.5	18.2	18.0	89	80	91	87	5.6	47	-	--1---	8	8	8	8	-	-
15	10.1	7.2	7.8	7.6	27.7	19.4	20.8	21.0	19.7	20.4	15.9	18.2	16.3	86	98	98	89	5.4	46	-	--11--	7	8	8	8	-	-
16	10.4	9.0	8.4	8.1	26.0	16.6	19.6	25.2	20.6	20.4	14.0	18.1	16.5	82	76	91	87	8.6	73	-	------	5	8	8	7	-	-
17	11.0	8.2	9.8	8.5	25.8	18.0	19.2	23.8	19.4	20.2	15.6	16.8	16.2	95	76	96	90	2.7	23	-	--1---	5	8	8	7	-	-
18	9.5	7.3	7.6	6.5	25.6	15.4	17.6	23.7	18.9	19.3	13.7	16.3	15.8	85	75	97	90	6.0	51	-	--1-1-	6	5	8	7	-	-
19	8.5	7.4	8.0	6.4	25.5	16.5	19.2	25.0	18.6	19.3	14.1	15.5	15.1	87	66	96	91	5.9	50	-	-11-1-	4	8	8	7	-	-
20	9.8	9.7	9.0	7.6	26.0	17.8	18.8	19.8	18.8	18.8	13.7	15.2	15.2	87	95	96	93	2.1	18	-	--1---	8	8	8	8	-	-
21	9.8	8.4	9.3	7.7	27.2	16.0	19.4	25.5	19.2	20.3	13.4	18.4	16.3	82	74	98	87	7.6	63	-	--1-1-	2	5	8	5	-	-
22	9.4	6.9	8.4	6.6	27.0	17.5	20.4	25.8	19.4	20.4	15.1	17.1	16.1	85	69	96	87	6.1	52	-	--1111	5	8	8	7	-	-
23	9.7	7.6	8.2	6.8	24.5	17.4	18.8	23.6	20.4	20.1	15.3	16.9	16.9	95	78	95	89	2.4	20	-	--1---	8	8	8	8	-	-
24	7.3	6.6	9.1	7.7	27.5	17.5	20.8	-	19.2	20.2	15.7	19.0	15.0	73	98	93	86	6.9	58	-	--1---	2	7	8	6	-	-
25	10.3	8.2	8.2	7.3	27.2	17.2	21.8	24.8	20.2	20.4	14.9	17.3	16.9	77	74	96	85	1.9	69	-	--1-1-	7	8	8	8	-	-
26	8.9	7.2	7.2	6.4	26.1	16.5	19.8	25.2	20.4	20.4	13.3	17.7	17.1	77	74	95	85	7.7	66	-	--1-1-	4	7	8	6	-	-
27	8.4	6.5	6.6	5.8	28.2	16.3	18.5	25.3	21.2	21.2	12.8	18.0	17.1	81	75	91	83	6.2	53	-	----1-	4	6	8	6	-	-
28	8.4	6.5	7.4	6.1	28.5	17.6	20.8	25.2	20.6	21.6	13.4	18.0	17.1	73	74	95	80	8.2	70	-	--1---	1	7	8	5	-	-
29	9.3	7.2	8.0	6.4	25.8	17.0	21.5	24.4	19.0	20.8	14.2	16.8	15.9	74	74	97	86	5.0	43	-	--1-1-	2	7	8	6	-	-
30	8.0	7.0	7.7	6.2	24.4	17.2	20.1	23.2	20.0	20.5	14.5	16.9	16.3	83	80	94	89	3.0	26	-	--1---	6	8	8	7	-	-
31	8.5	5.3	5.8	6.3	27.2	18.6	19.1	23.0	20.4	21.1	15.4	15.6	13.8	93	75	78	79	5.0	43	-	--1-1-	5	8	6	6	-	-
	9.2	7.3	8.0	6.6	26.6	17.3	19.8	24.2	19.9	20.4	14.6	17.1	16.3	85	77	94	86	166.9	47			5	7	8	7		

Identificacion 084-021 Observador Orlando Induni y O. Willy Rojas

ESTACION METEOROLOGICA DE AEROPUERTO JUAN SANTAMARIA

ARO 1971 MES SETIEMBRE

RACION		PRECIPITACION		VALORES MAXIMOS EN PERIODOS FIJOS								VIENTO FRECUENCIA Y VELOCIDAD MEDIA SEGUN CADA DIRECCION									DIA
VIENTO	Temperatura Agua	TOTAL	DURACION	5'	10'	15'	30'	1h	2h	6h	12h	N	NE	E	SE	S	SW	W	NW	C	
-	-	-	-	-	-	-	-	-	-	-	-	00 00	00 00	00 00	01 00	01 01	06 01	04 01	00 00	00 00	01
-	-	21.6	3.00	34.8	33.0	25.6	19.8	16.5	10.0	-	-	00 00	01 00	00 00	01 00	00 00	06 01	01 01	00 00	00 02	02
-	-	5.1	3.30	3.6	2.4	2.4	2.2	2.2	3.8	-	-	00 00	02 01	01 01	00 00	00 00	09 01	00 00	00 00	00 00	03
-	-	8.3	5.35	4.8	4.8	3.6	3.4	2.6	1.6	-	-	00 00	03 01	02 01	01 01	01 01	04 01	00 00	00 01	00 00	04
-	-	17.4	5.00	16.8	13.2	12.4	8.6	7.8	5.5	-	-	00 00	03 01	01 01	00 00	01 01	05 01	01 00	00 00	00 01	05
-	-	23.3	5.40	38.4	28.2	22.0	21.6	13.3	7.5	-	-	01 00	01 01	00 00	00 00	00 00	05 01	03 01	00 00	00 02	06
-	-	3.1	1.45	4.8	3.0	2.8	2.2	1.3	-	-	-	04 00	01 00	00 00	01 01	01 02	05 01	00 00	00 00	00 00	07
-	-	30.4	2.10	94.8	65.4	55.6	22.1	23.7	3.1	-	-	02 01	01 01	00 00	00 00	00 00	08 01	00 00	00 00	00 01	08
-	-	7.6	2.10	18.0	10.8	7.6	4.6	3.1	-	-	-	00 00	01 00	00 00	01 01	02 01	05 01	03 01	00 00	00 00	09
-	-	7.0	2.35	12.0	9.0	8.0	7.6	4.7	-	-	-	00 00	00 00	02 01	01 00	03 01	05 01	01 01	00 00	00 00	10
-	-	.0	-	-	-	-	-	-	-	-	-	00 00	01 02	00 00	01 01	01 01	08 01	01 02	00 00	00 00	11
-	-	.5	.10	4.8	3.0	-	-	-	-	-	-	00 00	02 01	03 02	01 01	02 01	03 02	00 00	00 00	00 00	12
-	-	.5	.05	4.8	-	-	-	-	-	-	-	00 00	03 02	05 02	00 00	00 00	02 02	01 01	01 02	00 00	13
-	-	11.8	1.20	84.0	63.6	43.2	22.2	11.4	-	-	-	01 00	01 01	00 00	00 00	04 01	04 01	00 00	02 00	00 00	14
-	-	3.3	1.15	6.0	4.8	4.0	3.0	2.9	-	-	-	00 00	01 01	01 01	00 00	02 00	03 01	03 01	02 00	00 00	15
-	-	10.6	2.40	30.0	21.6	17.6	13.4	8.8	-	-	-	00 00	02 00	00 00	00 00	00 00	07 01	01 01	01 02	01 00	16
-	-	25.6	1.05	118.8	80.4	65.7	39.4	20.9	-	-	-	00 00	02 01	03 02	02 02	00 00	04 01	01 01	00 00	00 00	17
-	-	82.1	12.20	24.0	19.8	16.6	11.0	6.6	4.4	2.6	-	00 00	00 00	00 00	00 00	00 00	10 01	02 01	00 00	00 00	18
-	-	38.5	16.30	48.0	36.0	34.1	27.8	18.6	15.3	8.1	-	00 00	00 00	00 00	00 00	00 00	03 02	07 01	01 01	01 00	19
-	-	2.6	5.40	7.2	4.2	2.8	2.0	1.8	-	-	-	01 01	00 00	00 00	00 00	00 00	04 01	07 01	00 00	00 00	20
-	-	10.3	1.40	58.8	32.4	28.0	15.0	8.4	-	-	-	00 00	01 01	01 01	00 00	02 01	07 01	00 00	01 00	00 00	21
-	-	6.2	.25	36.0	30.0	15.2	-	-	-	-	-	01 01	01 03	04 01	01 02	00 00	03 01	01 01	01 00	00 00	22
-	-	90.9	4.50	120.0	96.0	92.0	62.0	36.3	-	-	-	00 00	01 00	01 02	00 00	00 00	04 01	02 01	04 01	00 00	23
-	-	3.4	2.00	6.0	5.4	5.2	3.8	2.5	-	-	-	00 00	00 00	02 01	01 01	01 03	01 06	01 00	00 00	00 00	24
-	-	7.8	2.50	7.2	6.6	6.4	5.0	4.7	-	-	-	01 01	01 01	02 01	01 01	03 01	02 01	00 00	02 01	00 00	25
-	-	46.1	2.40	126.0	102.0	80.0	60.0	41.2	-	-	-	01 00	01 01	01 01	00 00	02 01	06 01	00 00	01 01	00 00	26
-	-	70.6	3.55	156.0	126.0	88.0	66.0	45.5	32.5	-	-	00 00	01 01	03 01	01 01	00 00	04 01	02 01	01 00	00 00	27
-	-	47.0	8.00	122.4	116.4	109.6	62.4	36.7	19.2	7.6	-	02 01	00 00	03 02	00 00	01 00	03 01	01 01	02 01	00 00	28
-	-	4.4	2.10	4.8	4.8	4.4	3.2	3.1	4.3	-	-	00 00	01 00	03 01	01 01	01 00	05 01	00 00	01 01	00 00	29
-	-	12.3	4.05	13.2	12.6	10.8	8.8	5.4	-	-	-	00 00	03 01	00 00	03 01	01 01	05 01	00 00	00 00	00 00	30
		564.3		156.0	126.0	109.6	66.0	45.5	32.5	8.1		4	1 10	1 11	1 5	1 9	1 43	1 10	1 6	1 2	

Identificación 084-021 Observador

ESTACION METEOROLOGICA DE AEROPUERTO JUAN SANTAMARIA

ARO MES OCTUBRE

RACION		PRECIPITACION		VALORES MAXIMOS EN PERIODOS FIJOS								VIENTO FRECUENCIA Y VELOCIDAD MEDIA SEGUN CADA DIRECCION									DIA
VIENTO	Temperatura Agua	TOTAL	DURACION	5'	10'	15'	30'	1h	2h	6h	12h	N	NE	E	SE	S	SW	W	NW	C	
-	-	42.0	5.10	84.0	49.2	43.2	29.8	20.0	18.1	-	-	02 01	03 00	01 00	00 00	02 01	03 01	01 01	00 00	00 00	01
-	-	11.6	.30	102.0	60.0	42.0	23.0	-	-	-	-	00 00	01 01	01 01	02 01	01 01	03 01	03 01	00 00	01	02
-	-	28.7	3.30	51.6	30.0	27.2	17.0	12.8	11.8	-	-	00 00	00 00	00 00	01 00	04 01	03 01	03 01	00 00	00	03
-	-	4.2	2.55	8.4	7.2	6.0	3.6	2.3	1.5	-	-	00 00	01 01	01 01	01 00	00 06	01 02	01 01	00 00	00	04
-	-	7.8	1.20	3.6	3.0	2.8	2.4	1.8	-	-	-	00 00	01 01	00 00	01 00	02 01	05 01	03 01	00 00	00	05
-	-	3.4	4.45	26.4	21.0	15.2	9.8	5.7	-	-	-	00 00	02 01	00 00	00 00	01 01	07 01	02 00	00 00	00	06
-	-	25.5	2.00	63.6	46.8	45.2	8.4	-	-	-	-	01 01	00 00	00 00	01 01	04 01	04 01	00 00	02 01	00	07
-	-	.0	-	-	-	-	-	-	-	-	-	00 00	04 01	06 02	01 02	00 00	01 01	00 00	00 00	00	08
-	-	2.1	.25	9.6	7.2	6.4	-	-	-	-	-	00 00	00 00	03 01	02 01	01 02	04 02	02 01	00 00	00	09
-	-	4.4	1.50	27.0	18.0	12.0	6.2	3.2	-	-	-	00 00	00 00	04 02	00 00	03 01	03 01	01 01	01 01	00	10
-	-	2.1	2.40	3.6	2.4	2.4	1.8	.7	.5	-	-	01 01	02 02	01 01	00 00	02 01	04 01	00 00	02 00	00	11
-	-	5.9	1.50	10.8	6.6	6.4	5.0	2.9	-	-	-	00 00	00 00	03 01	00 00	01 01	07 01	01 01	00 00	00	12
-	-	33.2	2.30	180.0	105.0	74.0	56.0	32.0	16.6	-	-	00 00	01 01	00 00	00 00	00 00	10 01	00 00	01 00	00	13
-	-	3.1	.40	13.2	9.6	9.2	6.0	-	-	-	-	00 00	02 01	00 00	01 01	00 00	06 01	01 00	02 01	00	14
-	-	35.7	6.10	68.4	40.2	37.2	28.6	19.0	11.1	-	-	00 00	01 01	01 01	02 01	01 02	03 01	02 01	02 01	00	15
-	-	.4	.05	2.4	-	-	-	-	-	-	-	00 00	01 01	00 00	00 00	02 01	09 01	00 00	00 00	00	16
-	-	10.2	5.50	1.2	9.6	8.4	3.8	3.2	2.2	-	-	00 00	00 00	02 01	00 00	01 00	07 01	01 01	00 00	00	17
-	-	32.0	8.30	75.6	58.8	54.0	29.0	20.7	10.8	-	-	01 00	00 00	01 01	00 00	02 01	07 01	01 00	00 00	00	18
-	-	66.2	9.10	122.4	73.2	64.8	44.8	36.4	21.3	-	-	00 00	03 01	00 00	02 01	02 02	01 02	01 00	01 00	00	19
-	-	15.5	4.10	12.0	9.0	8.8	7.4	5.7	5.2	-	-	00 00	03 01	03 01	02 01	00 00	04 01	00 00	00 00	00	20
-	-	7.3	4.40	7.2	4.6	4.0	3.4	1.7	1.0	-	-	01 00	00 00	03 02	02 01	01 01	03 01	00 00	02 01	00	21
-	-	4.3	2.30	7.2	5.4	4.0	2.4	2.4	2.0	-	-	00 00	01 01	02 01	03 01	01 01	04 01	00 00	01 01	00	22
-	-	1.7	1.40	2.4	1.8	1.6	1.2	1.1	.8	-	-	00 00	01 01	00 00	00 00	01 01	08 01	01 01	01 00	00	23
-	-	36.4	6.00	98.4	67.2	66.8	43.4	24.1	14.2	6.0	-	02 01	03 01	02 02	01 01	01 01	02 01	00 00	00 00	00	24
-	-	16.4	2.30	62.4	37.8	37.2	30.8	15.8	8.1	-	-	00 00	02 01	04 02	01 01	02 01	03 01	00 00	00 00	00	25
-	-	4.2	1.30	10.8	7.8	6.0	3.8	2.0	-	-	-	00 00	00 00	03 01	00 00	01 01	08 01	00 00	00 00	00	26
-	-	.0	-	-	-	-	-	-	-	-	-	00 00	03 01	01 02	01 01	01 01	05 01	00 00	01 00	00	27
-	-	2.6	1.20	8.4	6.6	5.6	3.0	1.9	-	-	-	01 01	00 00	02 02	02 01	01 01	05 01	01 01	00 00	00	28
-	-	14.9	5.30	42.0	24.0	18.0	10.4	10.0	5.1	-	-	01 01	00 00	01 01	01 01	01 01	06 01	02 01	00 00	00	29
-	-	8.2	64.40	34.8	19.2	15.2	9.4	4.7	2.6	.8	-	00 00	00 00	02 01	00 00	02 01	06 01	00 00	02 01	00	30
-	-	.8	.20	3.6	3.0	2.8	-	-	-	-	-	00 00	01 01	04 01	03 01	00 00	02 01	01 01	01 01	00	31
		432.8		180.0	105.0	74.0	56.0	36.4	21.3	6.0		3	1 10	1 14	1 8	1 11	1 41	1 8	1 6	1 0	

A/084-021/11

ESTACION METEOROLOGICA DE AEROPUERTO JUAN SANTAMARIA

AÑO 1971 MES NOVIEMBRE

Long. 84° 13' W Lat. 09° 59' N Elevación 920 m

DIA	PRESION ATMOSFERICA Reducida a 0°C y gravedad normal 900 +				TEMPERATURA DEL AIRE						HUMEDAD DEL AIRE Tensión de Vapor			Humedad Relativa				SOL Y RADIACION GLOBAL			TIEMPO METEOROS	NUBOSIDAD				EVAPO.	
	I	II	III	P	MAX	MIN	I	II	III	T	I	II	III	I	II	III	U	HORAS	%	CAL		I	II	III	N	PICHE	TANQUE
01	9.3	7.2	7.3	7.6	27.7	14.0	18.6	25.4	20.0	20.9	11.7	17.0	16.7	74	70	96	80	8.5	73	-	--11--	4	8	8	6	2.3	-
02	8.5	6.9	7.6	7.7	26.3	16.0	18.9	25.0	20.0	19.9	13.3	16.5	16.7	82	70	96	86	5.9	50	-	--11--	5	5	8	6	1.6	-
03	8.2	6.5	7.2	7.6	27.5	16.8	20.5	25.8	20.4	20.1	14.4	18.4	17.2	80	74	96	86	6.3	54	-	--11--	5	5	8	6	2.1	-
04	8.4	7.2	6.9	7.4	26.5	18.1	19.8	25.0	20.4	20.6	13.6	17.9	15.1	79	76	85	81	6.2	53	-	--1---	4	5	7	4	2.3	-
05	8.5	7.0	7.0	7.6	25.5	18.0	21.2	23.2	20.4	20.7	14.1	17.5	17.2	75	83	96	82	2.1	20	-	--1---	3	7	8	6	2.4	-
06	8.5	7.7	8.2	7.9	28.5	17.8	20.0	27.8	20.8	21.8	13.2	10.8	17.3	76	38	95	69	8.2	71	-	----1-	0	7	7	4	4.6	-
07	9.4	7.3	7.4	8.1	27.7	18.7	21.0	23.0	22.4	22.5	13.9	15.3	14.2	75	73	71	68	8.2	71	-	----1-	4	7	5	4	4.4	-
08	8.4	6.8	7.4	7.2	26.5	19.8	22.2	24.2	21.4	21.8	14.0	13.5	13.7	70	60	72	71	5.0	34	-	----1-	7	8	6	7	4.9	-
09	8.6	7.0	7.6	7.4	26.8	17.0	19.3	26.2	20.6	21.1	13.5	10.4	12.1	81	41	87	66	1.1	09	-	----1-	7	8	7	7	5.1	-
10	8.2	6.5	7.7	7.2	27.5	16.4	18.9	27.2	19.8	20.8	12.9	14.7	14.1	79	54	83	77	5.9	42	-	--1-1-	8	8	6	7	3.2	-
11	8.8	7.0	7.8	7.9	27.7	17.8	18.8	25.9	20.2	21.4	12.1	15.7	14.4	75	63	82	71	5.6	48	-	--1-1-	6	6	8	6	3.8	5.5
12	10.1	8.2	8.9	8.7	25.6	18.6	19.9	22.6	19.8	20.4	12.9	14.3	15.9	79	70	93	78	2.8	24	-	----1-	8	8	7	7	2.7	3.1
13	9.6	7.7	8.2	8.3	27.0	15.7	19.6	26.2	20.6	21.0	13.1	14.9	17.1	77	59	95	79	10.4	90	-	-1----	1	3	3	2	3.1	4.1
14	9.8	7.3	8.2	8.0	27.4	15.3	18.3	27.2	20.9	20.7	13.4	16.8	17.3	85	62	94	82	9.9	85	-	-1----	0	6	8	3	2.4	5.5
15	9.0	7.0	8.0	7.9	29.2	17.0	19.4	27.0	21.6	21.6	14.1	17.5	18.2	84	66	95	79	8.8	76	-	-1----	4	5	7	5	4.1	5.6
16	9.4	6.8	9.3	7.6	29.0	16.5	20.6	28.4	21.2	22.3	13.5	15.8	17.4	75	55	93	74	10.0	86	-	--1-1-	1	6	3	3	4.1	5.0
17	9.4	7.9	7.4	7.6	27.6	18.4	20.4	24.6	20.6	21.3	15.5	18.4	17.1	86	80	95	85	5.0	43	-	--111-	4	6	8	6	2.1	3.3
18	8.4	7.4	8.8	8.2	25.2	18.2	19.2	23.2	19.2	19.7	14.2	17.4	15.9	86	81	96	90	4.8	42	-	--111-	7	8	8	8	1.2	4.0
19	9.9	8.6	8.8	9.0	26.0	15.3	17.6	25.6	20.8	20.8	13.3	17.9	16.6	89	73	91	84	9.9	86	-	----1-	0	3	7	3	2.0	4.4
20	11.0	9.0	8.8	9.3	25.8	17.0	18.8	24.8	20.0	20.7	15.6	17.3	16.1	89	74	96	84	8.1	70	-	------	6	6	8	7	1.7	4.0
21	10.6	9.1	9.0	9.5	25.6	17.3	18.0	25.4	20.0	20.6	13.9	15.6	13.0	91	65	76	81	10.0	87	-	------	1	4	4	3	2.2	4.8
22	10.2	8.4	8.8	9.0	25.5	16.4	18.8	25.2	19.8	19.8	14.4	16.7	15.5	89	72	90	83	8.2	71	-	------	2	3	7	4	2.4	3.5
23	9.7	8.4	8.9	8.9	25.7	15.0	18.8	24.6	20.0	19.7	16.0	16.4	16.5	78	72	96	85	8.4	73	-	-1----	0	5	8	4	2.2	4.3
24	10.6	8.9	9.3	9.4	27.8	15.0	18.4	26.2	19.4	20.2	12.6	16.2	15.9	80	64	94	78	3.9	34	-	------	3	6	6	5	3.0	4.6
25	9.9	8.4	9.7	8.9	26.9	17.4	20.1	23.4	19.4	20.3	14.3	15.7	11.8	82	73	71	67	10.0	87	-	----1-	2	8	7	6	5.7	6.7
26	9.7	8.2	7.6	8.6	26.4	17.4	19.8	25.0	20.8	21.4	12.2	12.3	12.4	71	52	68	62	4.7	41	-	----1-	6	7	8	7	5.9	2.3
27	9.4	7.4	6.0	8.3	26.5	16.8	19.6	23.4	21.2	21.0	13.3	13.8	15.0	78	64	80	79	2.5	22	-	----1-	3	6	8	6	4.0	4.5
28	8.5	7.2	7.7	7.7	27.5	17.0	19.8	26.0	19.2	21.0	13.4	17.6	16.3	79	71	98	88	7.7	67	-	-1----	2	7	7	5	2.6	4.1
29	7.7	8.0	6.8	8.1	25.7	16.0	18.1	25.2	20.4	21.0	12.6	17.7	17.2	82	74	97	90	9.4	82	-	-1----	4	6	8	6	2.1	4.6
30	7.7	6.4	7.3	6.4	27.6	15.5	19.8	25.8	21.4	21.6	13.6	15.5	18.3	79	76	97	85	7.8	22	-	------	6	7	8	7	2.9	3.7
	9.2	7.6	8.1	8.1	26.9	16.9	19.4	25.3	20.4	20.9	13.6	15.9	15.7	80	67	89	79	205.3	57			4	6	7	5	93.1	87.6

ESTACION METEOROLOGICA DE AEROPUERTO JUAN SANTAMARIA

AÑO 1971 MES DICIEMBRE

Long. 84° 13' W Lat. 09° 59' N Elevación 920 m

DIA	PRESION ATMOSFERICA Reducida a 0°C y gravedad normal 900 +				TEMPERATURA DEL AIRE						HUMEDAD DEL AIRE Tensión de Vapor			Humedad Relativa				SOL Y RADIACION GLOBAL			TIEMPO METEOROS	NUBOSIDAD				EVAPO.	
	I	II	III	P	MAX	MIN	I	II	III	T	I	II	III	I	II	III	U	HORAS	%	CAL		I	II	III	N	PICHE	TANQUE
01	8.5	8.1	8.2	7.9	25.7	17.5	20.0	25.6	21.4	21.5	13.3	13.0	12.2	75	53	64	66	6.5	57	-	--1-1-	-	-	-	-	9.9	7.7
02	8.5	7.2	7.3	7.6	27.3	15.0	19.4	27.0	20.6	21.1	12.4	12.8	14.4	74	48	96	68	7.2	63	-	------	-	-	-	-	4.7	5.5
03	7.6	5.6	6.0	6.5	28.4	13.2	18.1	27.6	20.8	21.0	11.3	13.2	17.0	73	48	93	65	10.5	91	-	------	-	-	-	-	4.5	5.1
04	7.6	5.8	5.7	6.3	27.8	14.5	19.3	27.2	20.5	21.3	13.2	19.4	17.1	80	78	95	72	9.2	80	-	------	-	-	-	-	5.4	5.5
05	7.7	6.9	5.6	6.7	27.8	17.2	18.4	26.2	21.0	21.5	12.6	16.0	11.9	78	64	64	67	8.7	76	-	------	-	-	-	-	5.7	7.6
06	7.8	6.5	6.8	6.9	28.2	16.0	18.7	27.6	21.2	21.7	11.6	12.7	17.1	73	46	91	74	9.7	84	-	------	-	-	-	-	5.3	5.8
07	8.0	6.8	6.6	6.5	27.9	18.3	19.3	26.0	21.6	22.6	12.7	15.3	13.6	76	62	71	70	8.0	70	-	------	-	-	-	-	6.7	5.3
08	7.2	6.2	6.2	6.5	27.8	19.6	22.6	26.2	22.0	23.4	13.6	14.9	12.7	69	60	63	70	9.8	85	-	------	-	-	-	-	6.6	7.0
09	7.4	6.1	5.8	6.1	27.5	19.0	21.4	27.4	22.8	22.9	12.9	13.4	12.3	68	50	60	66	10.6	91	-	------	-	-	-	-	6.8	7.1
10	7.3	6.0	6.4	6.4	29.5	16.0	19.2	29.4	23.2	22.1	12.5	13.3	19.1	75	43	93	72	10.5	92	-	------	-	-	-	-	6.2	7.6
11	7.7	7.6	7.2	7.0	29.0	18.4	20.8	28.0	22.8	22.6	10.8	15.4	14.4	59	45	70	64	-	-	-	------	-	-	-	-	6.6	7.1
12	6.6	6.8	6.9	7.1	27.3	17.5	20.5	26.8	22.0	21.7	16.2	14.0	13.0	76	53	66	73	10.4	90	-	------	-	-	-	-	7.0	7.8
13	7.4	6.5	6.0	6.3	27.4	19.2	21.0	26.6	21.6	21.8	13.9	15.7	12.4	75	61	64	71	9.7	94	-	------	-	-	-	-	6.5	6.0
14	6.8	5.8	5.8	5.9	28.5	18.0	21.2	27.8	20.4	21.6	12.9	15.1	11.0	69	54	62	71	8.3	72	-	------	-	-	-	-	8.3	10.0
15	8.6	7.3	8.8	7.5	28.2	15.5	18.9	28.0	22.4	21.7	10.5	15.3	15.3	64	54	76	65	9.7	84	-	------	-	-	-	-	7.4	6.5
16	8.6	6.5	6.2	8.0	27.8	16.4	18.6	20.4	21.4	21.9	12.2	15.1	13.6	77	59	72	71	9.8	85	-	------	-	-	-	-	6.9	7.4
17	8.6	8.6	7.7	8.0	26.4	18.8	20.2	27.4	21.4	21.2	13.7	13.3	13.6	78	48	72	78	9.9	86	-	------	-	-	-	-	7.0	22.1
18	8.9	8.0	7.8	8.0	27.0	18.0	19.8	27.0	20.2	21.0	13.0	15.5	12.0	76	58	68	73	10.1	88	-	------	-	-	-	-	8.4	28.1
19	7.6	6.8	7.0	7.2	28.7	17.8	20.4	27.2	22.4	21.6	11.9	10.6	13.1	66	39	64	66	10.6	92	-	------	-	-	-	-	8.0	-
20	8.5	8.0	7.6	7.8	27.0	16.3	18.6	26.2	21.4	21.4	12.5	13.7	12.2	79	53	64	72	10.6	92	-	------	-	-	-	-	6.3	6.6
21	9.1	8.5	8.5	8.5	26.4	16.5	18.8	26.0	20.6	21.0	11.3	11.7	14.4	70	46	79	68	7.9	69	-	------	-	-	-	-	6.2	5.9
22	9.3	8.5	8.1	8.5	26.7	18.0	20.2	25.4	21.4	21.8	13.4	14.7	11.1	76	61	58	62	10.1	88	-	------	-	-	-	-	8.4	7.4
23	8.2	6.5	6.5	7.2	27.5	17.0	19.3	27.2	19.6	21.1	10.7	14.3	14.6	66	45	87	69	8.5	74	-	--1-1-	-	-	-	-	5.6	8.3
24	8.4	6.8	7.7	7.4	26.5	15.4	18.6	25.2	20.4	20.5	11.8	11.3	11.9	75	47	66	67	9.0	78	-	-----1-	-	-	-	-	6.5	7.5
25	8.9	7.8	8.1	8.4	26.4	16.5	18.6	25.8	21.6	20.9	10.9	7.6	12.4	68	41	64	63	6.1	53	-	------	-	-	-	-	6.9	6.0
26	9.7	7.7	7.6	8.3	27.5	15.5	18.8	27.4	22.6	21.6	11.2	11.3	11.4	69	41	56	68	10.4	90	-	------	-	-	-	-	6.5	7.4
27	9.9	8.0	7.6	8.4	27.7	16.2	21.2	27.4	22.6	21.8	10.8	11.1	11.6	57	43	57	67	10.6	92	-	------	-	-	-	-	7.6	7.9
28	9.0	7.6	6.9	7.6	27.5	14.5	18.8	26.6	21.0	21.8	11.6	12.5	12.7	72	48	69	71	10.4	90	-	------	-	-	-	-	7.1	7.1
29	7.0	6.0	5.7	6.1	24.6	17.5	20.2	23.6	20.8	21.2	12.0	13.2	13.1	68	56	71	76	.6	05	-	------	-	-	-	-	5.0	4.6
30	6.4	5.0	4.4	5.2	24.5	18.8	19.9	24.4	20.6	21.2	13.1	12.7	13.7	76	56	76	71	.8	07	-	------	-	-	-	-	5.5	4.7
31	6.2	6.2	5.2	5.5	26.4	16.1	19.2	23.8	21.0	20.9	13.4	14.5	12.2	82	66	65	72	8.4	73	-	--1---	-	-	-	-	6.4	4.8
	8.0	7.0	6.8	7.1	27.3	16.9	19.6	26.4	21.4	21.6	12.4	13.6	13.5	72	52	71	69	262.6	76							205.9	237.4

Identificación 084-021 Observador Orlando Induni y O. Willy Rojas

ESTACION METEOROLOGICA DE AEROPUERTO JUAN SANTAMARIA

AÑO 1971 MES NOVIEMBRE

RACION		PRECIPITACION		VALORES MAXIMOS EN PERIODOS FIJOS								VIENTO FRECUENCIA Y VELOCIDAD MEDIA SEGUN CADA DIRECCION									DIA
VIENTO	Temperatura Agua	TOTAL	DURACION	5'	10'	15'	30'	1h	2h	6h	12h	N	NE	E	SE	S	SW	W	NW	C	
-	-	10.1	1.30	32.4	20.4	16.4	11.4	7.4	-	-	-	01 00	01 01	00 00	02 01	02 01	03 01	02 01	01 01	00 00	01
-	-	6.3	1.50	31.2	16.2	11.2	5.8	3.3	-	-	-	01 01	02 01	00 00	00 00	02 00	05 01	00 00	02 01	00 00	02
-	-	44.8	1.10	123.6	73.8	57.2	57.0	44.2	-	-	-	00 00	01 02	02 01	02 01	01 02	04 01	02 01	00 00	00 00	03
-	-	2.2	1.10	8.4	6.0	4.4	2.8	-	-	-	-	00 00	01 01	05 01	00 00	01 00	03 01	01 00	01 00	00 00	04
-	-	1.5	.20	13.2	9.0	6.0	-	-	-	-	-	00 00	00 00	03 01	01 02	01 01	05 01	01 01	01 01	00 00	05
-	-	.0	-	-	-	-	-	-	-	-	-	00 00	02 02	06 02	00 00	01 01	02 01	00 00	01 00	00 00	06
-	-	.0	-	-	-	-	-	-	-	-	-	00 00	06 02	05 02	01 01	00 00	00 00	00 00	00 00	00 00	07
-	-	.0	-	-	-	-	-	-	-	-	-	01 02	05 02	06 02	00 00	00 00	00 00	00 00	00 00	00 00	08
-	-	.0	-	-	-	-	-	-	-	-	-	01 01	03 01	08 02	00 00	00 00	00 00	00 00	00 00	00 00	09
-	-	5.0	1.10	21.6	14.4	10.8	5.6	-	-	-	-	00 00	02 00	06 02	00 00	04 01	00 00	00 00	00 00	00 00	10
41.2	-	.8	.15	4.8	3.6	3.2	-	-	-	-	-	01 01	01 01	01 01	02 01	01 01	05 01	00 00	01 01	00 00	11
34.4	-	.0	-	-	-	-	-	-	-	-	-	00 00	00 00	04 02	04 01	01 02	02 01	01 01	00 00	00 00	12
29.9	-	.0	-	-	-	-	-	-	-	-	-	00 00	01 01	00 00	03 01	01 01	06 01	01 01	00 00	00 00	13
-	-	2.0	.10	20.4	11.4	-	-	-	-	-	-	00 00	00 00	00 00	00 00	02 00	08 01	00 00	00 00	00 02	14
-	-	.0	-	-	-	-	-	-	-	-	-	00 00	02 01	03 02	01 01	00 00	05 01	00 00	01 00	00 00	15
3.9	-	1.8	1.05	8.4	7.2	5.6	3.0	1.6	-	-	-	01 01	02 02	04 02	03 01	00 00	02 02	00 00	00 00	00 00	16
17.5	-	18.2	3.20	75.6	42.0	31.2	28.6	15.4	7.8	-	-	00 00	01 01	02 00	01 00	02 01	04 01	00 00	02 00	00 00	17
24.5	-	24.8	2.50	48.0	33.0	29.2	26.0	16.3	9.5	-	-	00 00	01 01	01 01	00 00	02 01	06 01	00 00	02 01	00 00	18
22.7	-	.0	-	-	-	-	-	-	-	-	-	00 00	00 00	01 01	02 00	01 01	08 01	00 00	00 00	00 00	19
19.4	-	.0	-	-	-	-	-	-	-	-	-	00 00	00 00	02 01	00 00	02 01	07 01	01 01	00 00	00 00	20
21.7	-	.0	-	-	-	-	-	-	-	-	-	01 01	00 00	00 00	01 00	01 01	08 01	01 00	00 00	00 00	21
24.6	-	.0	-	-	-	-	-	-	-	-	-	01 00	00 00	00 00	01 00	00 00	07 01	01 00	02 01	00 00	22
24.8	-	.6	-	-	-	-	-	-	-	-	-	00 00	01 01	00 00	00 00	02 01	08 01	01 01	00 00	00 00	23
34.3	-	1.8	.30	7.2	4.8	4.0	3.6	-	-	-	-	00 00	03 01	02 02	01 01	01 01	03 01	02 01	00 00	00 00	24
36.6	-	.0	-	-	-	-	-	-	-	-	-	00 00	03 02	07 02	02 02	00 00	00 00	00 00	00 00	00 00	25
98.7	-	.0	-	-	-	-	-	-	-	-	-	00 00	02 02	08 02	02 02	00 00	00 00	00 00	00 00	00 00	26
39.8	-	.0	-	-	-	-	-	-	-	-	-	00 00	03 01	09 02	00 00	00 00	00 00	00 00	00 00	00 00	27
32.5	-	23.7	2.20	108.0	61.8	44.8	42.8	22.5	11.6	-	-	01 01	00 00	03 02	01 01	00 00	06 01	01 00	00 00	00 00	28
25.5	-	.0	-	-	-	-	-	-	-	-	-	00 00	00 00	03 01	00 00	03 01	04 01	02 01	00 00	00 00	29
34.7	-	1.6	1.50	2.4	1.8	1.6	1.0	.7	.4	-	-	00 00	01 01	01 02	02 01	02 01	05 01	00 00	01 01	00 00	30
		144.6		123.6	73.8	57.2	57.0	44.2	11.6			3 1	12 1	26 2	9 1	9 1	32 1	5 1	4 1	1 1	

Identificación 084-021 Observador

ESTACION METEOROLOGICA DE AEROPUERTO JUAN SANTAMARIA

AÑO MES DICIEMBRE

RACION		PRECIPITACION		VALORES MAXIMOS EN PERIODOS FIJOS								VIENTO FRECUENCIA Y VELOCIDAD MEDIA SEGUN CADA DIRECCION									DIA
VIENTO	Temperatura Agua	TOTAL	DURACION	5'	10'	15'	30'	1h	2h	6h	12h	N	NE	E	SE	S	SW	W	NW	C	
34.7	-	.0	-	-	-	-	-	-	-	-	-	00 00	08 02	04 02	00 00	00 00	00 00	00 00	00 00	00 00	01
67.2	-	.0	-	-	-	-	-	-	-	-	-	00 00	03 02	05 02	01 02	00 00	03 01	00 00	00 00	00 00	02
97.8	-	.0	-	-	-	-	-	-	-	-	-	00 00	01 01	04 02	01 01	01 01	04 01	00 00	01 01	00 00	03
61.0	-	.0	-	-	-	-	-	-	-	-	-	00 00	00 00	09 02	00 00	01 02	02 01	00 00	00 00	00 00	04
-	-	.0	-	-	-	-	-	-	-	-	-	00 00	01 01	08 02	03 02	00 00	00 00	00 00	00 00	00 00	05
-	-	.0	-	-	-	-	-	-	-	-	-	00 00	00 00	06 02	01 02	03 01	02 01	00 00	00 00	00 00	06
82.7	-	.0	-	-	-	-	-	-	-	-	-	01 01	01 02	10 02	00 00	00 00	00 00	00 00	00 00	00 00	07
78.3	-	.0	-	-	-	-	-	-	-	-	-	00 00	07 02	05 02	00 00	00 00	00 00	00 00	00 00	00 00	08
64.4	-	.0	-	-	-	-	-	-	-	-	-	00 00	07 02	05 02	00 00	00 00	00 00	00 00	00 00	00 00	09
77.6	-	.0	-	-	-	-	-	-	-	-	-	00 00	00 00	08 02	00 00	01 01	03 01	00 00	00 00	00 00	10
63.4	-	.0	-	-	-	-	-	-	-	-	-	01 02	06 02	04 02	01 02	00 00	00 00	00 00	00 00	00 00	11
4.9	-	.0	-	-	-	-	-	-	-	-	-	00 00	04 02	08 02	00 00	00 00	00 00	00 00	00 00	00 00	12
95.2	-	.0	-	-	-	-	-	-	-	-	-	00 00	05 02	07 02	00 00	00 00	00 00	00 00	00 00	00 00	13
90.6	-	.0	-	-	-	-	-	-	-	-	-	00 00	00 00	12 02	00 00	00 00	00 00	00 00	00 00	00 00	14
90.6	-	.0	-	-	-	-	-	-	-	-	-	00 00	06 02	06 02	00 00	00 00	00 00	00 00	00 00	00 00	15
82.2	-	.0	-	-	-	-	-	-	-	-	-	00 00	01 02	09 02	02 02	00 00	00 00	00 00	00 00	00 00	16
5.3	-	.0	-	-	-	-	-	-	-	-	-	00 00	00 00	11 02	01 02	00 00	00 00	00 00	00 00	00 00	17
16.9	-	.0	-	-	-	-	-	-	-	-	-	00 00	00 00	11 03	01 03	00 00	00 00	00 00	00 00	00 00	18
76.6	-	.0	-	-	-	-	-	-	-	-	-	00 00	05 02	07 02	00 00	00 00	00 00	00 00	00 00	00 00	19
70.6	-	.0	-	-	-	-	-	-	-	-	-	02 02	03 02	07 02	00 00	00 00	00 00	00 00	00 00	00 00	20
70.4	-	.6	-	-	-	-	-	-	-	-	-	00 00	05 02	06 02	01 02	00 00	00 00	00 00	00 00	00 00	21
1.5	-	.6	-	-	-	-	-	-	-	-	-	01 02	08 02	03 02	00 00	00 00	00 00	00 00	00 00	00 00	22
93.9	-	1.2	.15	9.6	6.6	4.8	-	-	-	-	-	01 00	02 02	06 02	01 01	00 00	02 01	00 00	00 00	00 00	23
74.1	-	.6	-	-	-	-	-	-	-	-	-	00 00	01 04	09 02	02 02	00 00	00 00	00 00	00 00	00 00	24
61.3	-	.6	-	-	-	-	-	-	-	-	-	00 00	01 01	07 02	02 02	00 00	00 00	00 00	01 01	00 00	25
-	-	.0	-	-	-	-	-	-	-	-	-	00 00	07 02	05 02	00 00	00 00	00 00	00 00	00 00	00 00	26
-	-	.0	-	-	-	-	-	-	-	-	-	00 00	08 02	04 02	00 00	00 00	00 00	00 00	00 00	00 00	27
86.6	-	.0	-	-	-	-	-	-	-	-	-	00 00	09 02	02 02	01 02	00 00	00 00	00 00	00 00	00 00	28
66.7	-	.6	-	-	-	-	-	-	-	-	-	00 00	01 02	11 02	00 00	00 00	00 00	00 00	00 00	00 00	29
42.9	-	.0	-	-	-	-	-	-	-	-	-	00 00	02 02	10 02	00 00	00 00	00 00	00 00	00 00	00 00	30
88.4	-	.6	-	-	-	-	-	-	-	-	-	01 01	01 02	10 02	00 00	00 00	00 00	00 00	00 00	00 00	31
63.2		1.2		9.6	6.6	4.8						2 1	28 2	59 2	5 2	2 1	4 1	5 1	1 1	1 0	

SECCION B

3. ESTACIONES CLIMATOLOGICAS PRINCIPALES Y ORDINARIAS

VALORES MENSUALES

Blank page retained for pagination

MES	PRESION ATMOSFERICA Reducida a 0°C y gravedad normal				TEMPERATURA DEL AIRE									HUMEDAD RELATIVA				SOL Y RADIACION GLOBAL			NUBOSIDAD						
																									Numero de días		
	I	II	III	T	MAX	DIA	MIN	DIA	MAX	MIN	I	II	III	T	I	II	III	T	Horas	%	CAL.	I	II	III	N	○	◑	●
ESTACION METEOROLOGICA DE CEDRAL 098-010 Lat. 9° 22' N Long. 83° 33 W Elevación 1450 m.																											
AÑO 1971																											
ENERO					24.0	24	10.5	29	22.0	14.3	14.8	21.0	17.7	17.3	89	79	94	87									
FEBRERO					24.0	21	10.5	21	22.2	14.0	14.5	21.5	17.8	17.9	82	73	95	83									
MARZO					24.5	10	10.4	07	22.1	16.3	16.0	21.2	18.1	18.4	85	81	96	87									
ABRIL					25.0	07	13.5	15	22.7	15.0	16.4	21.8	18.3	18.8	87	78	95	87									
MAYO					23.0	02	12.0	17	21.9	14.6	16.9	20.5	17.6	18.3	91	82	96	90									
JUNIO					23.0	14	13.0	26	21.3	14.3	16.5	20.2	17.7	18.1	93	87	95	92									
JULIO					24.0	22	13.0	26	21.7	14.2	16.5	20.7	17.9	18.4	90	84	95	90									
AGOSTO					23.5	29	13.0	30	21.4	13.9	16.1	20.1	17.3	17.8	91	85	95	90									
SETIEMBRE					23.5	30	13.5	20	21.3	14.5	16.6	19.8	17.4	17.9	93	87	95	92									
OCTUBRE					22.5	16	12.0	17	21.2	13.8	17.1	19.5	17.2	17.9	92	89	94	92									
NOVIEMBRE					23.0	19	11.5	01	21.5	13.6	16.8	20.1	17.8	18.2	92	89	97	93									
DICIEMBRE					23.5	07	11.0	23	22.0	13.0	15.5	20.7	17.9	18.4	82	80	94	85									
MEDIAS					25.0		10.4		21.8	14.3	16.1	20.6	17.7	18.1	89	83	95	89									
ESTACION METEOROLOGICA DE BOLIVIA 098-011 Lat. 9° 11' N Long. 83° 38' W Elevación 950 m.																											
AÑO 1971																											
ENERO					29.5	28	11.5	28	27.1	15.6	19.3	25.8	21.5	22.2	96	75	91	87									
FEBRERO					28.5	02	11.5	14	28.0	14.2	18.0	26.5	21.4	21.9	97	72	89	86									
MARZO					30.0	01	13.5	05	27.4	15.9	20.0	26.0	22.0	22.6	96	71	86	84									
ABRIL					29.5	07	13.5	06	28.2	15.8	21.2	27.0	22.6	23.6	92	74	88	85									
MAYO					29.5	02	15.0	16	27.3	16.4	20.9	25.9	21.4	22.7	93	78	91	87									
JUNIO					28.5	02	14.5	23	26.6	16.4	20.9	25.4	21.5	22.6	93	79	91	88									
JULIO					28.0	21	14.5	26	26.7	16.4	19.8	25.2	21.7	22.2	95	78	90	88									
AGOSTO					28.0	06	14.5	10	26.6	16.1	19.7	24.6	20.9	21.7	95	78	93	89									
SETIEMBRE					28.0	24	15.0	11	26.3	16.3	20.2	24.7	20.8	21.9	96	84	93	91									
OCTUBRE					28.5	21	15.0	12	26.5	16.3	20.4	24.9	21.0	22.1	96	80	93	90									
NOVIEMBRE					28.0	03	13.5	22	26.5	15.5	20.3	24.1	21.1	21.8	94	81	92	89									
DICIEMBRE					28.5	16	12.0	21	27.5	14.7	19.4	25.4	21.5	22.1	94	77	89	87									
MEDIAS					30.0		11.5		27.1	15.8	20.0	25.5	21.5	22.3	95	77	91	88									
ESTACION METEOROLOGICA DE POTRERO GRANDE 098-012 Lat. 9° 01' N Long. 3° 11 W Elevación 163 m.																											
AÑO 1971																											
ENERO					33.5	28	15.5	28	31.8	21.5	22.1	30.9	24.9	25.9	91	60	83	78									
FEBRERO					34.0	13	19.0	26	32.9	20.7	21.2	31.9	25.2	26.1	90	53	78	74									
MARZO					35.5	30	19.5	20	32.8	21.5	22.2	32.0	25.1	26.4	89	54	80	74									
ABRIL					34.5	13	20.0	03	33.6	22.4	23.1	32.6	25.6	27.1	87	54	79	73									
MAYO					33.5	04	20.5	17	31.9	22.1	23.1	31.0	24.2	26.1	91	62	89	81									
JUNIO					32.0	04	20.5	26	30.4	22.1	23.3	29.9	24.2	25.8	91	64	89	81									
JULIO					32.0	08	20.0	29	30.5	21.6	22.7	30.0	24.2	25.6	93	65	90	83									
AGOSTO					31.5	10	20.0	03	30.1	21.1	22.3	30.2	23.4	25.3	93	65	94	84									
SETIEMBRE					32.0	26	19.5	03	30.0	21.0	22.4	28.7	23.1	24.7	93	71	93	86									
OCTUBRE					32.0	22	20.0	02	30.5	21.1	21.9	28.6	23.3	24.6	93	70	94	86									
NOVIEMBRE					32.0	28	19.0	22	30.6	21.1	22.8	29.6	23.8	25.4	93	68	90	84									
DICIEMBRE					33.0	14	17.0	23	31.7	19.6	22.0	31.1	24.6	25.9	89	57	85	77									
MEDIAS					35.5		15.5		31.4	21.3	22.4	30.5	24.3	25.7	91	62	87	80									
ESTACION METEOROLOGICA DE RIO NEGRO 098-013 Lat. 8° 53 N Long. 82° 52' W Elevación 955 m.																											
AÑO 1971																											
ENERO					27.0	02	10.5	21	25.3	15.0	18.9	23.1	20.1	20.7	90	83	87	87									
FEBRERO					27.5	01	10.0	18	25.7	12.9	16.7	22.7	21.5	20.3	92	69	75	79									
MARZO					28.0	11	10.5	26	25.6	14.4	17.7	22.3	20.5	20.2	92	76	88	85									
ABRIL									-	-	-	-	-	-	-	-	-	-									
MAYO					26.0	21	10.5	14	24.1	15.2	19.0	22.3	19.6	20.3	94	85	92	90									
JUNIO					27.0	03	10.5	14	23.8	14.6	18.8	22.3	20.2	20.4	94	84	90	89									
JULIO					29.0	19	14.5	12	25.9	16.0	18.5	24.0	20.3	20.9	95	78	91	88									
AGOSTO					30.0	06	17.0	08	26.8	14.5	17.9	22.0	19.4	19.8	94	83	93	90									
SETIEMBRE					26.5	01	11.0	04	24.7	14.4	18.6	21.7	19.1	19.8	93	88	95	92									
OCTUBRE					26.0	01	13.5	14	24.5	15.0	19.1	22.3	19.7	20.4	94	87	94	92									
NOVIEMBRE					26.5	20	12.5	25	24.3	15.0	19.1	22.5	19.4	20.3	91	86	95	91									
DICIEMBRE					27.5	08	11.0	27	25.6	13.7	17.5	24.5	20.2	20.7	93	79	90	87									
MEDIAS									24.9	14.6	18.3	22.7	20.0	20.3	93	82	90	88									

EVAPORACION				PRECIPITACION									VIENTO FRECUENCIA Y VELOCIDAD MEDIA SEGUN CADA DIRECCION									MES
PICHE	TANQUE W8			Total mm	MAX 24 h mm	Dia	Número de días de lluvia igual o mayor de				Número de días			N	NE	E	SE	S	SW	W	NW	C	
mm	mm	m/s	°C				.1	1.0	10.0	50.0	100.0												

Identificación 098-010 Observador I.C.E. ESTACION METEOROLOGICA DE CEDRAL AÑO 1971

35				56.6	01	18	15	07	01	00												ENERO
46				50.7	26	11	10	03	01	00												FEBRERO
40				39.2	15	19	14	07	00	00												MARZO
34				40.8	14	17	11	09	00	00												ABRIL
29				85.7	13	27	26	17	02	00												MAYO
24				130.2	12	26	23	14	02	01												JUNIO
31				72.4	14	21	16	07	01	00												JULIO
26				67.1	03	30	24	13	02	00												AGOSTO
23				95.1	02	29	26	23	05	00												SETIEMBRE
22				99.7	22	31	31	23	06	00												OCTUBRE
22				68.2	10	27	17	11	01	00												NOVIEMBRE
47				32.3	24	17	08	02	00	00												DICIEMBRE
																						MEDIAS
383							273	221	136	21	1											

Identificación 098-011 Observador I.C.E. ESTACION METEOROLOGICA DE BOLIVIA AÑO 1971

37				30.2	8.2	18	20	08	00	00	00											ENERO
57				16.8	8.3	27	11	03	00	00	00											FEBRERO
56				75.9	24.7	22	23	09	03	00	00											MARZO
41				24.4	5.9	03	12	08	00	00	00											ABRIL
29				308.7	60.2	13	24	21	10	01	00											MAYO
31				353.2	88.9	07	21	16	07	02	00											JUNIO
34				137.3	32.2	16	22	13	07	00	00											JULIO
35				401.9	55.0	19	28	27	12	01	00											AGOSTO
34				538.9	102.2	02	29	25	13	03	01											SETIEMBRE
30				331.7	47.5	15	30	25	13	00	00											OCTUBRE
28				178.0	51.7	17	19	14	05	01	00											NOVIEMBRE
40				4.2	2.2	24	06	01	00	00	00											DICIEMBRE
																						MEDIAS
452				2401.2			245	170	70	8	1											

Identificación 098-012 Observador I.C.E. ESTACION METEOROLOGICA DE POTRERO GRANDE AÑO 1971

53				81.6	40.3	02	11	08	02	00	00											ENERO
99				81.3	46.6	25	05	04	03	00	00											FEBRERO
108				33.4	13.8	04	13	06	01	00	00											MARZO
183				140.1	52.4	22	11	08	04	01	00											ABRIL
69				495.6	105.5	24	23	20	13	02	02											MAYO
60				226.7	46.1	19	21	19	07	00	00											JUNIO
61				309.6	56.1	23	17	13	08	02	00											JULIO
56				324.6	72.0	03	29	21	09	02	00											AGOSTO
53				410.0	73.9	19	29	26	14	02	00											SETIEMBRE
50				468.3	61.9	29	22	17	10	02	01											OCTUBRE
61				188.6	47.9	28	13	10	07	00	00											NOVIEMBRE
89				20.4	7.9	23	05	04	00	00	00											DICIEMBRE
																						MEDIAS
982				2780.2			199	156	78	11	3											

Identificación 098-013 Observador I.C.E. ESTACION METEOROLOGICA DE RIO NEGRO AÑO 1971

-				106.6	40.8	03	17	11	02	00												ENERO
25				39.7	9.6	27	11	06	00	00												FEBRERO
78				201.4	67.3	14	16	14	08	01												MARZO
-				159.0	.0	00	00	00	00	00												ABRIL
58				545.0	61.0	22	28	26	20	01												MAYO
50				262.9	81.9	28	28	25	07	01												JUNIO
58				231.9	52.3	23	23	16	08	01												JULIO
54				420.5	40.1	15	27	24	16	00												AGOSTO
51				473.2	61.9	19	29	29	15	03												SETIEMBRE
45				565.5	64.2	05	29	29	18	02												OCTUBRE
54				350.5	75.1	17	23	23	09	02												NOVIEMBRE
70				22.6	15.7	28	08	05	01	00												DICIEMBRE
																						MEDIAS
				3378.8			239	210	104	11												

MES	PRESION ATMOSFERICA Reducida a 0°C y gravedad normal				TEMPERATURA DEL AIRE									HUMEDAD RELATIVA				SOL Y RADIACION GLOBAL			NUBOSIDAD				
																						Número de días		
	I	II	III	T	MAX	DIA	MIN	DIA	MAX	MIN	I	II	III	T	I	II	III	U	Horas	%	CAL.	I	II	III	N	○	◑	●

ESTACION METEOROLOGICA DE POZO AZUL 068-010 Lat. 9° 39'N Long. 84°16' W Elevación 95 m.
AÑO 1971

MAYO																									
JUNIO					31.0	07	21.0	30	29.7	22.3	26.1	28.0	24.1	26.0	75	78	92	82							
JULIO					30.5	01	20.0	26	29.2	21.5	26.2	27.4	23.4	25.7	74	83	94	84							
AGOSTO					31.5	21	20.5	03	29.4	21.8	24.4	28.4	25.2	26.0	82	76	89	82							
SETIEMBRE					31.0	18	20.0	05	29.6	21.3	22.8	28.8	24.0	25.2	86	75	89	83							
OCTUBRE					31.0	30	20.0	07	28.9	21.4	23.5	27.6	23.6	24.9	87	79	94	87							
NOVIEMBRE					31.5	01	20.5	16	29.2	21.7	22.8	28.3	24.3	25.1	91	75	91	86							
DICIEMBRE					31.5	16	20.0	26	29.7	21.4	24.6	28.0	24.6	25.7	79	78	92	83							
					32.0	18	19.0	02	30.8	20.4	24.0	29.9	25.1	26.3	76	68	90	78							
MEDIAS									29.6	21.5	24.3	28.3	24.3	25.6	81	77	91	83							

ESTACION METEOROLOGICA DE VOLCAN Lat. 09°13' Long. 83°27' Elevación 450 m.
AÑO 1971

ENERO					32.5	28	11.0	30	29.9	18.0	20.4	28.9	22.1	23.8	92	60	90	81							
FEBRERO					32.0	27	13.0	03	30.7	15.9	19.4	29.8	22.2	23.8	91	58	87	79							
MARZO					32.5	10	15.5	06	30.2	18.1	21.3	29.1	23.0	24.4	90	56	86	77							
ABRIL					32.5	17	15.5	03	31.0	18.0	22.2	29.4	23.6	25.0	85	59	86	77							
MAYO					31.0	07	17.0	06	30.0	18.7	22.4	28.8	22.9	24.7	86	65	86	79							
JUNIO					30.5	05	15.5	26	29.5	17.9	22.1	28.6	23.1	24.6	86	65	88	80							
JULIO					31.0	23	16.5	26	29.5	18.1	22.0	28.9	22.8	24.5	88	61	87	79							
AGOSTO					30.5	07	16.0	30	29.3	17.6	21.4	28.4	21.8	23.8	89	63	90	81							
SETIEMBRE					30.0	13	16.5	25	28.7	18.1	21.8	28.5	22.2	24.1	90	65	90	82							
OCTUBRE					30.5	22	16.0	23	29.0	18.2	22.0	27.4	22.1	23.8	90	67	90	82							
NOVIEMBRE					30.0	03	16.5	19	29.2	18.2	22.0	28.3	22.6	24.3	89	63	89	80							
DICIEMBRE					30.5	03	13.5	22	29.3	16.5	20.5	28.8	22.6	23.9	91	60	88	80							
					32.5		11.0																		
MEDIAS									29.7	17.8	21.5	28.7	22.6	24.2	89	62	88	80							

ESTACION METEOROLOGICA DE Lat. Long. Elevación
AÑO 1971

ESTACION METEOROLOGICA DE SAN VITO DE JAVA 096-007 Lat. 8° 82' N Long. 82° 59' W Elevación 1019 m.
AÑO 1971

ENERO					26.6	21			26.1	-	18.9	22.0	20.1	20.3	91	84	90	88							
FEBRERO					28.5	07			26.8	-	18.2	22.8	19.9	20.3	93	81	86	87							
MARZO					29.0	06			27.1	-	19.4	23.7	20.4	21.2	91	76	84	84							
ABRIL					30.0	06			27.1	-	20.4	24.3	20.4	21.7	89	74	89	84							
MAYO					29.0	12			26.7	-	-	-	-	-	-	-	-	-							
JUNIO									-	-	-	-	-	-	-	-	-	-							
JULIO					28.0	11	10.5	13	24.5	15.3	19.2	22.4	19.7	20.4	94	84	91	90							
AGOSTO					28.0	11	10.5	13	22.8	15.3	19.3	22.4	19.7	20.5	93	82	91	89							
SETIEMBRE									-	-	-	-	-	-	-	-	-	-							
OCTUBRE									-	-	-	-	-	-	-	-	-	-							
NOVIEMBRE					25.1	16	11.5	15	24.0	12.8	20.0	23.0	20.2	21.1	89	93	96	93							
DICIEMBRE					26.5	09			25.3	-	19.5	23.4	19.9	20.9	87	78	89	85							
MEDIAS																									

EVAPORACION				PRECIPITACION										VIENTO FRECUENCIA Y VELOCIDAD MEDIA SEGUN CADA DIRECCION									MES
PICHE	TANQUE WB			Total mm	MAX 24 h mm	Día	Número de días de lluvia igual o mayor de					Número de días											
mm	mm	m/s	°C				.1	1.0	10.0	50.0	100.0	≡	●	⌈⌉	N	NE	E	SE	S	SW	W	NW	C	

Identificación 088-010 Observador I.C.E. ESTACION METEOROLOGICA DE POZO AZUL AÑO 1971

Identificación 098-006 Observador I.C.E. ESTACION METEOROLOGICA DE VOLCAN AÑO 1971

				80.7																			
				43.0																			
				18.4																			
				123.8																			
				355.8																			
				474.5																			
				290.0																			
				508.8																			
				375.8																			
				575.8																			
				278.9																			
				29.7																			
				3155.2																			

Identificación Observador ESTACION METEOROLOGICA DE AÑO 1971

Identificación 098-007 Observador I.C.E. ESTACION METEOROLOGICA DE SAN VITO DE JAVA AÑO 1971

31				366.0	109.5	02	18	15	09	01	01												ENERO
39				86.5	20.4	14	22	13	03	00	00												FEBRERO
32				236.9	25.7	23	29	22	12	00	00												MARZO
46				161.0	20.6	04	22	16	08	00	00												ABRIL
37				334.0	56.1	13	30	26	17	01	00												MAYO
-				248.0	39.1	10	30	23	11	00	00												JUNIO
-				253.5	30.2	14	24	20	10	00	00												JULIO
-				483.5	61.0	27	30	27	13	02	00												AGOSTO
-				344.5	77.5	19	30	28	13	01	00												SETIEMBRE
-				604.5	65.4	05	31	30	22	02	00												OCTUBRE
30				392.2	43.8	17	27	23	14	00	00												NOVIEMBRE
49				75.5	19.0	03	14	06	01	00	00												DICIEMBRE
																							MEDIAS
				3586.1			307	249	133	7	1												

MES	PRESION ATMOSFERICA Reducida a 0°C y gravedad normal				TEMPERATURA DEL AIRE									HUMEDAD RELATIVA				SOL Y RADIACION GLOBAL			NUBOSIDAD					
																							Número de días		
	I	II	III	T	MAX	DIA	MIN	DIA	MAX	MIN	I	II	III	T	I	II	III	T	Horas	%	CAL.	I	II	III	N	○	◑	●

ESTACION METEOROLOGICA DE LA GARITA — Long. 9° 59' N — Lat. 84° 21 W — Elevación 471 m.
AÑO 1971

ENERO		37.0	03	19.0	30	29.1	22.1	22.6	28.0	24.9	25.2	67	55	68	63										
FEBRERO		33.0	28	17.0	21	24.9	23.8	25.3	31.4	30.3	29.0	66	48	69	61										
MARZO		33.0	12	18.0	02	29.6	23.2	23.6	29.5	24.7	25.9	63	48	66	59										
MAYO		31.0	01	20.0	01	27.9	22.2	22.9	28.9	22.9	24.9	76	66	86	76										
JUNIO		30.0	09	19.0	20	25.9	21.9	22.5	25.8	22.5	23.6	79	76	88	81										
JULIO		35.0	22	21.0	01	29.7	25.1	25.8	29.5	25.9	27.1	77	67	90	78										
AGOSTO		33.0	10	20.0	09	29.2	24.3	25.0	29.3	25.4	26.6	84	76	94	85										
SETIEMBRE		30.0	02	16.0	17	26.0	22.1	23.3	25.7	22.6	23.9	70	67	79	72										
OCTUBRE		27.0	09	20.0	20	25.6	21.4	21.9	25.5	21.9	23.1	84	78	94	85										
NOVIEMBRE		29.0	09	16.0	02	26.1	21.1	21.4	26.1	22.2	23.2	78	72	90	80										
DICIEMBRE		32.0	28	17.0	23	28.9	22.2	23.3	28.6	24.2	25.4	63	48	72	61										
		37.0		16.0																					
MEDIAS						27.5	22.7	23.4	28.0	24.3	25.3	73	64	81	73										

ESTACION METEOROLOGICA DE San Josecito de San Isidro de Heredia — Long. 10° 02' N — Lat. 84° 00 W — Elevación 1450 m.
AÑO 1971

ENERO		26.0	07	14.0	22	19.6	15.9	16.2	18.9	16.3	17.3	85	81	87	84										
FEBRERO		23.0	22	14.0	11	20.6	15.7	16.1	19.5	16.2	17.6	80	77	87	81										
MARZO		23.0	29	14.5	09	19.9	16.0	16.2	19.1	16.2	15.7	83	77	87	77										
ABRIL		25.0	24	13.0	09	21.7	17.0	17.2	20.6	17.4	16.5	82	77	90	79										
MAYO		23.5	14	15.5	03	22.5	18.0	18.2	21.0	17.7	17.0	81	76	89	78										
JUNIO		26.7	19	13.5	18	21.9	16.3	18.3	20.2	17.9	17.3	82	80	84	83										
JULIO		23.5	11	14.4	30	21.2	15.6	17.6	20.1	17.5	17.2	87	80	87	86										
AGOSTO		24.1	29	11.5	21	22.2	14.7	17.5	20.4	17.3	17.2	84	79	90	85										
SETIEMBRE		24.5	24	12.0	09	22.5	14.7	17.8	20.5	17.3	17.2	86	80	92	87										
OCTUBRE		25.0	12	13.1	12	22.7	14.7	17.9	20.5	17.4	17.3	86	81	93	87										
NOVIEMBRE		24.5	20	11.7	29	21.8	14.4	17.2	20.5	17.0	17.0	86	77	89	84										
DICIEMBRE		22.0	10	13.0	26	19.9	14.3	16.5	19.1	16.1	16.2	81	77	86	81										
		26.7		11.5																					
MEDIAS						21.4	15.6	17.2	20.0	17.0	17.0	84	79	88	83										

ESTACION METEOROLOGICA DE VOLCAN POAS — Long. 10° 09' N — Lat. 84° 09'W — Elevación 2564 m.
AÑO 1971

SETIEMBRE		17.0	21	5.5	08	15.4	8.4	11.2	13.6	10.2	11.6	89	85	94	89										
OCTUBRE		17.5	09	6.5	15	15.7	8.5	11.5	13.2	10.5	11.7	88	86	94	89										
NOVIEMBRE		16.5	14	4.8	21	14.8	7.8	10.3	13.0	9.9	11.0	86	82	94	87										
MEDIAS																									

ESTACION METEOROLOGICA DE DAYTONIA (Roxana) — Long. 9° 31' N — Lat. 82° 40'W — Elevación 10 m.
AÑO 1971

AGOSTO		32.0	30	16.8	31	30.3	21.0	23.3	28.4	25.6	23.9	96	75	90	89										
SETIEMBRE		33.5	07	17.0	07	30.9	20.7	23.7	28.6	25.4	24.2	93	72	90	89										
OCTUBRE		31.8	07	18.0	11	30.8	20.8	24.0	28.6	24.8	24.2	93	75	94	88										
NOVIEMBRE		31.0	02	18.0	14	29.8	20.1	23.3	28.0	24.2	23.6	92	75	94	89										
DICIEMBRE		31.3	15	16.5	23	28.9	19.2	21.6	26.2	23.2	22.7	96	81	94	88										
MEDIAS																									

EVAPORACION				PRECIPITACION									VIENTO FRECUENCIA Y VELOCIDAD MEDIA SEGUN CADA DIRECCION									MES
PICHE	TANQUE WB			Total mm	MAX 24 h mm	Día	Número de días de lluvia igual o mayor de					Número de días										
mm	mm	m/s	°C				.1	1.0	10.0	50.0	100.0	≡	●	⍁	N	NE	E	SE	S	SW	W	NW	C	
13				26.7	23.6	05	02	01	01	00	00													ENERO
14				32.3	10.7	25	06	02	01	00	00													FEBRERO
16				7.0	30.8	13	06	05	02	00	00													MARZO
14				42.0	18.3	20	13	08	02	00	00													ABRIL
15				163.2	86.3	29	24	22	15	02	00													MAYO
13				310.0	78.8	12	22	19	05	01	00													JUNIO
13				143.0	71.4	16	15	10	08	01	00													JULIO
18				413.5	52.7	11	28	26	16	01	00													AGOSTO
-				507.0	126.1	19	28	27	11	02	01													SETIEMBRE
-				319.0	58.0	24	26	22	08	01	00													OCTUBRE
15				68.0	20.4	16	08	07	05	00	00													NOVIEMBRE
104				.0	4.0	23	05	01	00	00	00													DICIEMBRE
				2321.7			183	150	74	8	1													MEDIAS

Identificación 084-044 Observador ICE ESTACION METEOROLOGICA DE LA GARITA AÑO

EVAPORACION				PRECIPITACION									VIENTO FRECUENCIA Y VELOCIDAD MEDIA SEGUN CADA DIRECCION									MES
PICHE	TANQUE WB			Total mm	MAX 24 h mm	Día	Número de días de lluvia igual o mayor de					Número de días										
mm	mm	m/s	°C				.1	1.0	10.0	50.0	100.0	≡	●	⍁	N	NE	E	SE	S	SW	W	NW	C	
-				156.1	300.0	14	25	19	05	02	01													ENERO
64				73.2	24.2	21	16	09	02	00	00													FEBRERO
63				39.9	9.1	22	20	08	00	00	00													MARZO
89				205.5	52.1	08	19	13	06	01	00													ABRIL
61				172.6	18.8	17	24	21	08	00	00													MAYO
53				162.1	36.0	14	28	21	05	00	00													JUNIO
55				326.3	56.4	17	27	24	09	01	00													JULIO
51				249.1	62.2	25	26	21	08	01	00													AGOSTO
40				304.1	78.8	18	27	26	10	01	00													SETIEMBRE
38				348.8	40.7	01	28	24	15	00	00													OCTUBRE
53				116.2	40.0	18	19	16	02	00	00													NOVIEMBRE
81				34.3	8.2	28	20	11	00	00	00													DICIEMBRE
																								MEDIAS
648				2185.2			279	213	70	6	1													

Identificación 084-046 Observador Rafael Siles ESTACION METEOROLOGICA DE San Josecito de San Isidro de Here AÑO 1971

EVAPORACION				PRECIPITACION									VIENTO FRECUENCIA Y VELOCIDAD MEDIA SEGUN CADA DIRECCION									MES
PICHE	TANQUE WB			Total mm	MAX 24 h mm	Día	Número de días de lluvia igual o mayor de					Número de días										
mm	mm	m/s	°C				.1	1.0	10.0	50.0	100.0	≡	●	⍁	N	NE	E	SE	S	SW	W	NW	C	
				-																				
				-																				
				-																				
				-																				
				-																				
				-																				
				-																				
24				807.3	295.8	19	28	27	17	02	01													SETIEMBRE
21				451.1	42.8	12	27	26	20	00	00													OCTUBRE
28				133.8	18.9	22	27	26	04	00	00													NOVIEMBRE
43				67.6	16.9	01	18	10	01	00	00													DICIEMBRE
																								MEDIAS

Identificación 064-063 Observador ICE ESTACION METEOROLOGICA DE VOLCAN POAS AÑO 1971

EVAPORACION				PRECIPITACION									VIENTO FRECUENCIA Y VELOCIDAD MEDIA SEGUN CADA DIRECCION									MES
PICHE	TANQUE WB			Total mm	MAX 24 h mm	Día	Número de días de lluvia igual o mayor de					Número de días										
mm	mm	m/s	°C				.1	1.0	10.0	50.0	100.0	≡	●	⍁	N	NE	E	SE	S	SW	W	NW	C	
40				60.9	15.9	28	20	11	02	00	00													AGOSTO
46				89.6	25.3	20	17	13	03	00	00													SETIEMBRE
44				127.8	40.2	05	17	15	03	00	00													OCTUBRE
46				106.2	37.2	30	10	08	03	00	00													NOVIEMBRE
46				311.5	64.4	29	15	15	07	02	00													DICIEMBRE
																								MEDIAS

Identificación 087-003 Observador Johnny Calvo ESTACION METEOROLOGICA DE Daytonia (Roxana) AÑO 1971

ESTACION METEOROLOGICA DE MOIN

AÑO 1971

Lat. 10°00' N Long 83°04' W Elevación 5 .

MES	PRESION ATMOSFERICA Reducida a 0°C y gravedad normal				TEMPERATURA DEL AIRE									HUMEDAD RELATIVA				SOL Y RADIACION GLOBAL			NUBOSIDAD						
																									Número de días		
	I	II	III	P	MAX	DIA	MIN	DIA	MAX	MIN	I	II	III	T	I	II	III	U	Horas	%	CAL.	I	II	III	N	○	◑	●
ENERO					34.0	28	20.5	17	29.1	23.9	24.2	29.1	25.6	26.3	82	58	80	71	130.1	36									
FEBRERO					34.0	11	21.0	07	30.4	23.9	23.9	30.4	27.2	27.2	83	56	79	73	148.6	46									
MARZO					34.0	10	22.0	19	29.3	24.2	24.2	29.3	26.0	26.5	83	57	83	74	110.5	30									
ABRIL					31.5	05	21.5	02	29.2	23.6	23.6	29.2	25.7	26.2	83	62	83	76	160.4	44									
MAYO					32.0	27	23.0	03	29.8	24.9	25.0	29.8	25.9	26.9	83	62	83	76	147.5	37									
JUNIO					30.5	22	20.0	21	28.4	24.5	24.8	28.2	26.2	26.4	96	82	97	92	90.1	24									
JULIO					30.0	31	23.0	30	28.3	24.2	24.4	28.0	26.0	26.1	96	76	96	89	96.3	26									
AGOSTO					32.0	30	23.0	08	29.3	24.2	24.4	29.3	26.4	26.7	94	76	92	87	-	-									
SETIEMBRE					33.0	12	21.5	13	30.2	24.0	24.6	29.9	26.3	26.9	94	70	94	86	-	-									
OCTUBRE					31.2	20	23.0	31	29.2	24.1	24.3	29.2	25.5	26.3	94	76	96	89	-	-									
NOVIEMBRE					31.0	23	22.0	26	28.7	24.0	24.3	28.5	25.0	25.9	93	75	94	87	159.0	48									
DICIEMBRE					34.0	22	22.0	02	29.8	23.9	24.2	29.8	25.7	26.6	94	66	95	85	147.3	41									
MEDIAS					34.0		20.0		29.3	24.1	24.3	29.2	26.0	26.5	90	68	89	82	1,189.8	37									

ESTACION METEOROLOGICA DE SAN JOSE (Oficina Central)

AÑO 1971

Lat. 9°56' N Long. 84°05' W Elevación 1172 m.

ENERO	90.3	89.0	89.3	84.0	26.3	19	13.4	18	23.2	15.6	17.9	21.6	18.7	18.5	81	72	81	79	193.9	54	305	-	-	-	-	00	00	00
FEBRERO	84.7	83.8	83.3	84.0	27.9	22	12.0	12	23.8	14.8	17.3	22.7	18.7	18.5	74	61	76	78	217.1	67	397	-	-	-	-	00	00	00
MARZO	84.9	84.2	83.6	84.3	26.7	29	11.5	20	23.3	15.5	18.2	22.1	18.7	18.7	75	64	77	78	152.5	43	342	2	5	7	8	00	00	01
ABRIL	84.8	84.0	83.7	84.4	30.0	18	12.5	11	23.7	15.7	19.0	22.9	20.0	20.0	73	61	80	78	224.7	61	425	-	-	-	-	00	00	00
MAYO	84.5	83.6	83.9	84.5	27.5	14	14.7	04	25.7	16.6	20.1	23.5	19.9	20.0	82	72	86	83	180.5	48	344	-	-	-	-	00	00	00
JUNIO	84.7	84.1	84.2	84.9	27.5	04	13.8	26	24.5	16.9	19.7	22.4	19.5	19.6	82	80	88	83	110.7	30	302	-	-	-	-	00	00	00
JULIO	84.2	83.6	83.5	84.0	27.0	24	14.5	03	24.1	16.8	19.3	22.7	19.6	19.4	83	76	86	82	100.9	26	301	-	-	-	-	00	00	00
AGOSTO	84.7	83.8	84.6	84.7	27.0	15	13.6	21	25.0	16.1	18.9	22.8	19.1	18.9	84	77	91	84	148.9	39	318	5	7	8	7	00	00	11
SETIEMBRE	84.4	83.1	82.5	83.9	28.0	04	14.5	09	25.6	16.3	19.1	23.1	19.1	19.6	86	77	92	86	130.3	37	317	6	7	8	7	00	00	30
OCTUBRE	84.4	82.9	83.5	84.0	27.9	09	15.2	27	25.5	16.4	19.1	22.9	19.3	19.8	85	80	92	86	150.3	41	293	5	7	8	7	00	04	27
NOVIEMBRE	84.7	82.9	83.7	84.1	28.0	19	14.3	26	25.0	16.2	19.0	23.2	19.2	19.7	80	71	85	82	164.3	47	292	4	6	6	5	05	09	15
DICIEMBRE	84.0	82.7	82.8	83.7	25.5	11	13.0	26	22.9	15.3	18.2	22.1	18.7	18.8	76	68	78	79	213.9	60	309	3	5	5	4	14	05	08
MEDIAS	85.0	84.0	84.1	84.2	30.0		11.5		24.4	16.0	18.8	22.7	19.2	19.3	80	72	84	82	1,988.0	46	329	4	6	7	6	19	18	92

ESTACION METEOROLOGICA DE NARANJO

AÑO 1971

Lat. 10°06' N Long. 84°24'W Elevación 1042 m.

ENERO					26.5	23	9.0	04	23.6	12.1	17.6	24.2	20.6	20.8	79	60	72	70											
FEBRERO					29.5	20	4.5	14	25.8	10.8	16.0	24.7	20.8	20.5	80	58	72	69											
MARZO					28.0	30	7.5	02	26.0	14.0	18.5	24.3	21.2	18.5	75	54	64	75											
ABRIL					28.0	10	10.5	01	26.8	14.7	19.8	25.2	20.9	19.6	73	58	75	76											
MAYO					27.5	04	12.5	06	25.2	15.4	20.4	23.0	19.8	19.7	78	75	79	82											
JUNIO					33.5	05	9.0	20	23.6	17.1	20.7	22.6	19.3	18.3	80	77	91	84											
JULIO					28.5	22	8.0	30	24.8	15.4	20.1	23.7	19.9	18.4	80	73	88	83											
AGOSTO					26.0	10	8.0	14	24.5	13.1	19.4	22.2	19.0	17.7	83	78	92	86											
SETIEMBRE					33.0	18	10.5	01	25.1	15.2	19.5	22.4	19.0	17.8	86	78	94	88											
OCTUBRE					29.0	04	13.0	08	24.8	15.5	19.5	22.0	19.2	17.8	86	82	94	87											
NOVIEMBRE					28.0	04	12.0	30	25.1	14.5	19.3	22.8	19.3	18.1	81	73	90	83											
DICIEMBRE					28.5	09	10.5	03	26.1	13.3	18.0	24.4	19.1	17.9	78	58	80	78											
MEDIAS					33.5		4.5		25.1	14.3	19.1	23.5	19.8	18.8	80	69	83	80											

ESTACION METEOROLOGICA DE Juan Santamaría, (Aeropuerto)

AÑO 1971

Lat. 9°59' N Long. 84°13'W Elevación 932 m.

ENERO	8.9	7.0	7.5	8.4	29.2	23	14.0	05	27.4	17.1	19.3	25.9	21.6	21.9	73	52	66	68	256.8	72		-	-	-	-	00	00	00
FEBRERO	10.6	9.2	8.4	9.3	30.0	27	13.8	17	27.9	16.3	18.4	26.9	21.9	21.5	73	48	66	68	253.4	77		2	4	4	4	13	07	
MARZO	11.0	9.9	8.6	9.6	30.4	27	12.9	31	28.0	17.6	20.1	26.8	21.8	21.9	72	51	69	70	215.5	58		4	6	6	6	07	06	
ABRIL	11.1	9.4	8.7	9.9	31.2	27	14.4	03	29.0	16.8	20.7	28.0	22.4	22.4	75	58	81	75	266.3	73		4	5	6	5	09	09	
MAYO	10.6	9.7	9.8	10.3	31.2	07	13.2	23	27.9	17.1	21.0	26.2	21.2	21.6	78	64	87	81	194.4	51		6	7	7	7	00	08	
JUNIO	9.9	9.5	10.2	10.5	29.5	09	13.3	05	27.1	17.5	20.6	25.4	20.9	21.1	81	75	89	83	133.8	35		7	7	8	7	00	02	28
JULIO	6.7	5.9	6.0	6.4	29.8	08	15.7	26	27.4	18.0	20.5	26.3	21.8	21.5	83	65	84	77	155.6	40		7	8	8	7	00	01	30
AGOSTO	7.6	6.6	7.1	7.3	29.5	20	14.2	14	26.9	16.6	19.6	25.3	20.0	20.5	80	72	95	84	171.8	45		6	7	8	7	00	02	28
SETIEMBRE	7.4	6.1	6.5	6.9	30.5	13	13.8	25	26.7	16.8	19.6	24.8	19.8	20.3	87	79	96	89	140.9	39		6	8	8	7	00	02	27
OCTUBRE	9.2	7.3	8.0	6.6	29.2	09	15.4	18	26.6	17.3	19.8	24.2	19.9	20.4	85	77	94	86	166.9	47		5	7	8	7	00	04	27
NOVIEMBRE	9.2	7.6	8.1	8.1	29.2	15	14.0	01	26.9	16.9	19.4	25.3	20.4	20.9	80	67	89	79	205.3	57		4	6	7	5	05	08	17
DICIEMBRE	8.0	7.0	6.8	7.1	29.5	10	13.2	03	27.3	16.9	19.6	26.4	21.4	21.6	72	52	71	69	262.6	76		-	-	-	-	00	00	00
MEDIAS	9.2	7.9	8.0	8.4	31.2		12.9		27.4	17.1	19.9	26.0	21.1	21.3	78	63	82	77	2,423.3	56		5	7	7	6	34	49	218

EVAPORACION				PRECIPITACION									VIENTO FRECUENCIA Y VELOCIDAD MEDIA SEGUN CADA DIRECCION									MES
PICHE	TANQUE "B"			Total	MAX 24 h	Día	Número de días de lluvia igual o mayor de					Número de días										
mm	mm	m/s	°C	mm	mm		.1	1.0	10.0	50.0	100.0					N	NE	E	SE	S	SW	W	NW	C	
34	810.2	226.3	04	25	24	11	04	03								02	45	09	08	05	07	07	09	03	05	22	03	08	03	09	05	35	ENERO
61	115.1	31.4	28	15	14	05	00	00								-	-	-	-	-	-	-	-	-	-	-	-	-	-	-	-	FEBRERO
56	242.1	123.7	22	17	13	04	01	01								01	05	07	09	07	08	10	06	03	03	23	03	12	03	06	04	31	MARZO
54	273.7	86.6	10	14	10	07	02	00								02	04	05	06	20	09	04	05	02	04	12	04	15	03	01	03	39	ABRIL
65	104.7	18.0	12	16	14	05	00	00								-	-	-	-	-	-	-	-	-	-	-	-	-	-	-	-	-	MAYO
40	508.8	129.4	30	23	22	12	03	02								-	-	-	-	-	-	-	-	-	-	-	-	-	-	-	-	-	JUNIO
37	474.0	104.4	10	27	26	13	01	01								-	-	-	-	-	-	-	-	-	-	-	-	-	-	-	-	-	JULIO
61	192.4	60.9	09	17	14	05	01	00								03	06	26	09	00	00	03	07	01	04	06	04	01	02	17	04	43	AGOSTO
35	-															-	-	-	-	-	-	-	-	-	-	-	-	-	-	-	-	-	SETIEMBRE
39	-															-	-	-	-	-	-	-	-	-	-	-	-	-	-	-	-	-	OCTUBRE
50	213.2	66.7	30	17	14	08	01	00								06	08	14	10	03	06	03	07	03	03	11	03	04	03	08	04	48	NOVIEMBRE
48	288.7	52.2	29	18	15	09	02	00								-	-	-	-	-	-	-	-	-	-	-	-	-	-	-	-	-	DICIEMBRE
																																MEDIAS
580																																

Identificación 081-004 Observador ICE ESTACION METEOROLOGICA DE ARO 1971 MOIN

EVAPORACION				PRECIPITACION									VIENTO FRECUENCIA Y VELOCIDAD MEDIA SEGUN CADA DIRECCION									MES
PICHE	TANQUE "B"			Total	MAX 24 h	Día	Número de días de lluvia igual o mayor de					Número de días										
mm	mm	m/s	°C	mm	mm		.1	1.0	10.0	50.0	100.0					N	NE	E	SE	S	SW	W	NW	C	
86	16.5	5.1	03	08	05	00	00	00	06	00	01					02	08	70	04	25	09	01	11	00	07	00	00	00	00	01	07	00	ENERO
83	38.5	23.7	22	06	04	01	00	00	06	00	00					04	06	67	04	25	09	01	13	00	07	00	00	00	00	02	05	00	FEBRERO
90	3.7	1.4	02	05	02	00	00	00	05	00	00					00	09	78	03	21	08	00	07	00	07	00	00	00	00	09	00	MARZO
88	52.4	36.4	20	11	07	01	00	00	11	00	00					02	06	68	04	19	10	00	07	00	05	00	00	01	10	11	06	00	ABRIL
76	243.4	52.0	18	18	18	08	01	00	14	00	00					06	05	58	04	24	08	03	07	01	06	00	09	00	06	07	08	00	MAYO
63	238.9	38.7	17	23	21	07	00	00	24	00	00					03	07	61	03	25	08	02	10	01	06	01	06	00	06	08	07	00	JUNIO
70	161.5	61.4	14	19	14	03	01	00	19	00	00					02	06	68	04	22	07	03	10	00	10	00	08	00	06	04	07	00	JULIO
55	389.8	92.6	11	25	24	14	01	00	25	00	00					09	08	51	05	19	08	00	10	00	11	01	07	03	07	13	06	02	AGOSTO
46	370.8	45.1	06	28	25	15	00	00	28	00	00					06	06	37	05	10	08	01	07	00	06	04	06	11	06	22	06	07	SETIEMBRE
45	348.5	45.2	19	27	26	12	00	00	27	00	00					08	05	40	05	08	08	01	06	00	11	02	08	07	08	26	06	07	OCTUBRE
50	77.2	40.8	18	15	08	02	00	00	15	00	00					11	09	59	03	10	09	01	06	00	11	02	08	05	12	11	07	03	NOVIEMBRE
80	6.1	4.2	31	04	02	00	00	00	04	00	00					18	10	78	03	03	10	01	06	00	11	02	08	05	12	11	07	00	DICIEMBRE
																6	7	61	4	18	9	1	8	0	8	1	5	3	6	10	7	2	MEDIAS
832	1947.8			189	156	63	3	0	189	0	1																						

Identificación 084-001 Observador S.M.C.R. ESTACION METEOROLOGICA DE ARO 1971 SAN JOSE (Oficina Central)

EVAPORACION				PRECIPITACION									VIENTO FRECUENCIA Y VELOCIDAD MEDIA SEGUN CADA DIRECCION									MES
PICHE	TANQUE "B"			Total	MAX 24 h	Día	Número de días de lluvia igual o mayor de					Número de días										
mm	mm	m/s	°C	mm	mm		.1	1.0	10.0	50.0	100.0					N	NE	E	SE	S	SW	W	NW	C	
91	3.5	1.4	02	05	02	00	00	00																								ENERO
94	41.9	19.5	26	04	04	02	00	00																								FEBRERO
114	1.6	.0	00	00	00	00	00	00																								MARZO
102	50.6	28.1	22	10	05	02	00	00																								ABRIL
50	329.8	48.4	27	18	16	11	00	00																								MAYO
33	403.5	40.8	19	24	22	13	00	00																								JUNIO
45	222.7	30.3	11	24	18	08	00	00																								JULIO
38	449.5	43.5	11	30	28	19	00	00																								AGOSTO
30	[illegible]	111.7	19	30	30	20	02	02																								SETIEMBRE
32	456.3	45.1	19	31	28	17	00	00																								OCTUBRE
43	86.2	15.6	02	18	10	04	00	00																								NOVIEMBRE
86	.3	.6	31	02	00	00	00	00																								DICIEMBRE
																																MEDIAS
758	2701.0			196	163	96	2	2																								

Identificación 084-075 Observador F. GONZALEZ ESTACION METEOROLOGICA DE ARO 1971 NARANJO

EVAPORACION				PRECIPITACION									VIENTO FRECUENCIA Y VELOCIDAD MEDIA SEGUN CADA DIRECCION									MES
PICHE	TANQUE "B"			Total	MAX 24 h	Día	Número de días de lluvia igual o mayor de					Número de días										
mm	mm	m/s	°C	mm	mm		.1	1.0	10.0	50.0	100.0					N	NE	E	SE	S	SW	W	NW	C	
197	4.7	3.8	03	03	01	00	00	00	03	01	00					01	01	21	02	51	02	16	02	05	01	05	01	01	02	01	02	01	MARZO
155	40.5	8.9	25	08	08	00	00	00	08	00	00					04	01	12	02	35	02	07	02	11	01	24	01	02	01	02	01	03	ABRIL
	451.2	65.6	19	23	20	16	02	00	23	08	01					05	01	13	01	26	02	10	01	08	01	26	01	05	01	03	01	06	MAYO
76	202.1	41.1	12	20	20	08	00	00	20	10	02					02	01	11	01	31	02	13	01	07	01	23	01	08	01	05	01	02	JUNIO
120	169.4	57.5	28	18	13	06	01	00	19	02	00					07	01	19	02	41	02	07	01	05	01	10	01	07	01	03	01	01	JULIO
62	388.0	59.4	11	23	20	12	02	00	23	13	12					05	01	13	01	24	01	06	01	07	01	33	01	07	01	05	01	01	AGOSTO
63	564.3	82.1	18	28	26	15	03	00	25	02	13					04	01	10	01	11	01	05	01	09	01	43	01	10	01	06	01	02	SETIEMBRE
	432.8	66.2	19	29	27	13	01	00	27	03	03					03	01	10	01	14	01	08	01	11	01	41	01	08	01	06	01	00	OCTUBRE
93	144.6	44.8	03	14	13	05	00	00	10	00	06					03	01	12	01	26	02	09	01	09	01	32	01	05	01	04	01	01	NOVIEMBRE
206	237	1.2	1.2	23	01	01	00	00	00	03	00	00					02	01	28	02	59	02	05	02	02	01	04	01	05	01	01	01	00	DICIEMBRE
																	3	1	18	2	33	2	9	1	7	1	22	1	5	1	3	1	2	MEDIAS
		2485.1			172	153	75	9	0	167	40	38																						

Identificación 084-021 Observador S.M.C.R. ESTACION METEOROLOGICA DE ARO 1971 JUAN SANTAMARIA (Aeropuerto)

ESTACION METEOROLOGICA DE TABOGA

AÑO 1971

Lat. 10°21' N Long. 85°09' W Elevación 40 m.

MES	PRESION ATMOSFERICA Reducida a 0°C y gravedad normal				TEMPERATURA DEL AIRE									HUMEDAD RELATIVA				SOL Y RADIACION GLOBAL			NUBOSIDAD					
																								Número de días		
	I	II	III	T	MAX	DIA	MIN	DIA	MAX	MIN	I	II	III	T	I	II	III	U	Horas	%	CAL.	I	II	III	N	O	◑	●
ENERO					33.5	05	16.5	26	31.1	20.9	23.4	30.1	27.0	26.8					90.0	-	-							
FEBRERO					34.0	07	16.5	19	32.2	20.5	23.4	31.0	27.2	27.2					-	-	-							
MARZO					34.0	12	18.5	31	32.7	22.6	25.4	30.9	27.9	28.0					-	-	-							
ABRIL					35.5	17	18.0	06	33.3	21.9	24.1	32.0	28.1	27.8					250.2	69	-							
MAYO					38.0	24	17.5	04	33.0	22.2	24.5	31.1	27.4	27.0					242.7	63	-							
JUNIO					33.5	26	18.5	10	30.9	20.8	24.5	28.7	25.0	24.0					-	00	-							
JULIO					33.5	08	20.5	21	31.7	21.2	25.1	29.0	26.7	25.1					165.2	44	-							
AGOSTO					33.5	02	19.5	15	31.8	21.1	23.6	30.2	25.3	24.0					183.1	48	377							
SETIEMBRE					33.0	17	20.0	11	30.3	22.0	25.2	29.4	27.1	23.6					149.4	43	343							
OCTUBRE					33.0	07	21.0	16	30.8	22.1	27.2	29.6	29.1	24.7					20.0	-	360							
NOVIEMBRE					33.0	15	18.0	27	31.4	20.7	27.4	30.9	28.6	-					195.6	56	-							
DICIEMBRE					33.6	10	16.0	15	31.9	19.9	24.6	31.0	28.3	26.6					255.2	72	-							
					38.0		16.0																					
MEDIAS									31.8	21.3	24.9	30.3	27.3	25.9						49	360							

ESTACION METEOROLOGICA DE LA CEIBA - BAGACES

AÑO 1971

Lat. 10°32' N Long. 85°18'W Elevación 90 m.

JULIO					34.0	31	20.5	07	31.6	25.0	26.1	30.3	27.1	27.8	84	71	81	79										
AGOSTO					33.0	02	23.0	03	31.0	27.1	24.0	30.0	27.4	27.1	92	75	83	83										
SETIEMBRE					32.5	04	22.5	29	29.8	26.7	24.4	27.8	26.5	26.2	93	84	84	87										
OCTUBRE					32.0	14	21.5	06	29.4	25.3	24.5	27.5	26.2	24.0	94	88	92	91			370							
NOVIEMBRE					32.5	04	22.5	23	30.7	26.6	24.5	26.8	24.7	25.3	92	91	95	93			368							
DICIEMBRE					32.5	05	25.5	25	30.8	27.1	23.6	24.6	24.4	24.9	96	94	98	96			383							
MEDIAS									30.6	26.3	24.5	28.2	25.1	26.2	92	84	86	88			376							

ESTACION METEOROLOGICA DE PUNTARENAS

AÑO 1971

Lat. 9°58' N Long. 84°50'W Elevación 3 m.

ENERO	10.7	9.1	9.2	9.8	36.0	28	18.0	26	32.2	21.1	23.5	30.4	27.6	26.3	-	-	-	78	266.0	75	494	-	-	-	-	00	00	00
FEBRERO	10.5	8.8	8.3	9.5	36.0	02	18.0	02	33.5	21.0	23.6	31.8	28.1	27.0	82	63	76	75	251.0	77	531	-	-	-	-	00	00	00
MARZO	10.2	8.5	8.1	9.2	37.0	01	17.0	31	33.9	22.0	24.9	32.7	28.3	27.1	78	58	72	68	246.2	66	514	5	5	7	6	01	01	04
ABRIL	10.7	8.8	8.7	9.4	38.5	07	20.0	01	33.7	23.5	26.3	32.4	28.7	27.7	78	62	76	76	274.6	77	574	3	3	5	4	15	06	09
MAYO	11.1	9.4	9.6	10.3	34.2	08	21.0	04	32.8	23.0	26.0	30.9	27.3	26.6	89	76	86	87	234.5	61	517	5	6	7	6	01	09	21
JUNIO	11.2	10.4	10.3	10.8	33.8	25	21.6	20	32.4	23.0	25.4	30.2	26.6	26.0	90	77	88	90	169.9	45	444	6	7	8	7	00	05	25
JULIO	10.4	9.4	9.3	10.0	34.1	21	21.2	26	32.7	22.9	25.3	30.2	27.2	26.9	91	77	84	87	154.8	40	384	6	6	8	6	01	09	21
AGOSTO	11.5	10.4	10.5	11.2	33.8	16	21.2	07	32.3	22.2	24.2	30.3	25.3	25.9	93	78	92	89	182.9	49	422	4	5	8	6	03	11	17
SETIEMBRE	11.3	9.8	9.8	10.6	33.0	17	21.3	01	31.4	22.5	24.2	29.3	25.7	25.6	95	79	92	91	141.5	41	398	6	6	8	6	00	07	23
OCTUBRE	11.3	9.5	9.5	11.0	32.5	02	20.9	16	30.6	22.2	24.3	29.2	25.9	25.4	95	81	91	91	168.2	46	364	6	6	8	7	00	06	25
NOVIEMBRE	11.5	9.6	9.6	11.0	32.0	18	19.8	22	30.7	21.6	23.9	29.5	26.2	25.3	93	78	88	90	191.4	55	354	4	5	7	5	09	04	17
DICIEMBRE	10.0	8.1	7.9	9.8	34.5	17	18.0	15	32.0	20.4	22.9	31.1	27.2	25.6	91	70	84	85	254.7	71	327	2	2	4	2	22	04	05
					38.5		17.0												2,535.9							52	62	167
MEDIAS	10.9	9.3	9.2	10.2					32.4	22.1	24.5	30.7	27.0	26.3	89	73	84	84		59	443	5	5	7	6				

ESTACION METEOROLOGICA DE LIMON

AÑO 1971

Lat. 10°00' N Long. 83°03' W Elevación 3 metros

ENERO																												
FEBRERO	12.6	11.8	10.8	12.3	31.0	07	18.0	26	29.1	20.6	21.8	27.7	25.2	23.6	95	75	85	88	152.4	43	357	-	-	-	-	00	00	00
MARZO	12.8	11.9	11.2	12.8	31.5	24	17.5	14	29.6	19.7	21.2	28.0	25.2	23.7	94	71	83	86	159.1	48	431	5	6	6	5	07	05	16
ABRIL	12.6	11.3	10.7	12.9	31.0	17	18.2	20	29.3	20.8	22.4	27.6	25.2	24.2	92	74	83	86	124.4	34	398	6	6	7	6	05	03	23
MAYO	12.0	10.8	10.5	11.2	32.2	24	17.4	02	30.2	20.6	23.1	28.7	26.4	24.9	92	72	81	84	193.5	56	472	6	5	6	5	05	12	13
JUNIO	12.1	11.3	10.9	11.4	32.4	25	19.6	06	30.5	21.7	23.8	29.0	26.6	25.4	93	73	84	87	158.4	41	376	7	6	6	6	02	04	25
JULIO	11.6	11.0	10.1	10.8	31.7	04	20.1	20	29.9	21.9	23.6	28.2	25.8	25.1	93	78	88	88	82.9	22	289	7	7	8	7	01	03	26
AGOSTO	11.8	10.9	10.5	11.0	31.5	22	20.0	03	29.1	21.7	23.2	27.5	26.1	24.7	94	79	86	99	106.6	28	311	8	7	8	7	00	01	30
SETIEMBRE	11.0	9.5	9.4	9.9	32.2	30	20.2	05	30.2	21.6	23.5	28.9	26.3	25.1	93	74	84	86	176.7	47	381	7	6	7	6	01	07	23
OCTUBRE	11.4	9.3	9.5	10.0	33.7	09	20.1	09	30.9	21.4	23.6	29.4	26.3	25.3	93	71	84	83	163.8	45	387	7	7	7	7	01	03	26
NOVIEMBRE	11.9	10.3	10.3	10.7	32.0	20	20.0	19	30.2	21.3	24.1	29.1	25.6	25.2	92	74	88	83	200.8	55	395	5	5	6	5	05	10	16
DICIEMBRE	12.3	10.7	10.4	11.5	31.5	23	18.7	26	29.5	20.8	23.2	28.2	24.7	24.5	92	75	89	84	182.0	53	340	5	5	5	5	08	08	14
					31.0	09	18.8	27	29.1	19.7	21.9	28.0	24.5	23.8	93	72	86	85	166.9	47	324	5	5	5	5	09	12	10
MEDIAS					33.7		17.4												1,867.5							44	68	222
									29.8	21.0	23.0	28.4	25.7	24.6	93	74	85	86		43	372	6	6	6	6				

EVAPORACION				PRECIPITACION										VIENTO FRECUENCIA Y VELOCIDAD MEDIA SEGUN CADA DIRECCION									MES
PICHE	TANQUE WB			Total mm	MAX 24 h mm	Día	Número de días de lluvia igual o mayor de					Número de días			N	NE	E	SE	S	SW	W	NW	C	
mm	mm	m/s	°C				.1	1.0	10.0	50.0	100.0	≡	●	↯										

Identificación 076-008 Observador GERARDO MONGE ESTACION METEOROLOGICA DE TABOGA AÑO 1971

187		6.5	4.3	14	04	03	00	00	00	–	–	–	–	–	–	–	–	–	–	–	–	–	–	–	ENERO
		42.5	38.1	22	04	03	01	00	00	–	–	–	–	–	–	–	–	–	–	–	–	–	–	–	FEBRERO
257		.0	.0	00	00	00	00	00	00	–	–	–	–	–	–	–	–	–	–	–	–	–	–	–	MARZO
179		147.5	65.7	20	10	08	03	01	00	–	–	–	–	–	–	–	–	–	–	–	–	–	–	–	ABRIL
123		204.8	46.2	20	15	14	08	00	00	–	–	–	–	–	–	–	–	–	–	–	–	–	–	–	MAYO
76		273.8	94.9	12	20	15	07	01	00	–	–	–	–	–	–	–	–	–	–	–	–	–	–	–	JUNIO
105		71.3	24.7	24	13	09	01	00	00	–	–	–	–	–	–	–	–	–	–	–	–	–	–	–	JULIO
39		203.8	28.4	26	22	19	09	00	00	11	07	07	08	07	06	28	05	08	05	03	04	10	04	09	04	18	AGOSTO
42		549.3	81.1	06	28	27	15	03	00	08	05	04	06	06	06	24	04	07	05	03	05	13	04	10	04	25	SETIEMBRE
51		443.3	65.9	21	22	18	09	01	00	03	06	09	06	05	05	32	05	07	06	06	04	04	04	10	05	25	OCTUBRE
100		19.4	5.6	03	11	07	00	00	00	12	08	17	06	03	06	25	04	05	05	03	04	04	04	08	04	23	NOVIEMBRE
200		.0	.0	00	00	00	00	00	00	13	10	62	04	05	10	12	05	03	03	00	03	00	04	01	06	04	DICIEMBRE
										9	7	20	6	5	7	24	5	6	5	3	4	6	4	8	5	19	MEDIAS
		1962.2					149	123	53	6	0																

Identificación 076-009 Observador ESTACION METEOROLOGICA DE LA CEIBA (BAGACES) AÑO 1971

		.0																							
		.0																							
		.0																							
		109.5																							
		310.9																							
		133.9																							
132		116.1	67.0	28	13	06	03	01																	JULIO
78		167.0	46.8	03	24	15	04	00																	AGOSTO
45		425.8	71.8	07	24	23	11	02																	SETIEMBRE
62		309.4	24.5	30	25	22	11	01																	OCTUBRE
65		39.7	29.6	18	31	07	02	00																	NOVIEMBRE
161		.0	.8	23	05	00	00	00																	DICIEMBRE
																									MEDIAS
		1612.3																							

Identificación 078-003 Observador MIGUEL CHACON E. ESTACION METEOROLOGICA DE PUNTARENAS AÑO 1971

88		.3	.3	03	01	00	00	00	00	00	00	00	20	05	23	04	09	06	21	09	12	08	06	08	ENERO
86	252	1.2	1.2	15	01	01	00	00	00	00	00	00	30	05	15	06	11	06	19	10	11	09	06	11	FEBRERO
144	159	13.6	12.4	23	04	02	01	00	00	00	01	00	31	04	11	06	17	07	08	08	18	08	03	06	MARZO
118	167	94.8	42.8	18	07	05	02	00	00	00	04	02	04	05	28	05	11	06	14	08	17	08	16	08	ABRIL
64	129	428.6	92.7	30	17	15	09	04	00	00	13	00	09	04	28	04	09	05	15	09	15	08	14	08	MAYO
36	96	203.8	35.2	13	19	16	09	00	00	00	15	00	09	04	32	04	08	05	08	07	19	08	10	06	JUNIO
38	68	58.3	13.7	31	14	11	01	00	00	00	11	00	07	04	34	04	08	05	09	07	23	08	10	06	JULIO
37	68		76.8	19	25	21	10	01	00	23	17	00	10	04	32	04	11	06	06	08	21	08	07	07	AGOSTO
32	106	[illegible]	144.8	19	25	22	06	02	01	10	04	00	09	04	23	04	14	05	07	07	23	07	07	07	SETIEMBRE
41	107	178.5	28.0	19	24	19	07	00	00	03	03	00	10	03	23	04	15	04	11	07	21	07	08	08	OCTUBRE
44	94	83.4	50.9	19	10	08	02	01	00	02	02	00	08	04	25	04	12	04	10	06	23	07	10	07	NOVIEMBRE
69	146	1.9	1.9	23	01	01	00	00	00	00	00	00	05	04	31	04	12	05	09	06	23	08	12	08	DICIEMBRE
													13	4	25	4	11	5	11	8	19	8	9	8	MEDIAS
797	1430	1831.8					148	121	47	8	1	38	70	2											

Identificación 081-003 Observador Rogelio Robinson ESTACION METEOROLOGICA DE LIMON AÑO 1971

41	85	500.2	75.2	01	25	22	16	02	00	15	00	01	10	06	18	08	10	07	01	06	03	07	30	05	ENERO
46	96	199.2	19.9	26	16	15	03	00	00	19	00	00	08	09	24	09	07	07	02	07	04	06	24	05	FEBRERO
52	103	229.6	61.6	21	19	16	03	02	00	29	00	00	08	07	25	09	06	11	02	07	04	06	38	05	MARZO
57	121	357.4	102.7	08	16	13	06	02	01	15	00	00	07	07	24	08	19	06	06	05	04	06	15	05	ABRIL
48	118	270.1	55.2	09	23	19	09	01	00	10	02	00	15	08	17	08	07	07	04	06	04	05	29	04	MAYO
36	83	548.2	101.1	23	24	21	15	03	01	15	04	00	19	06	07	10	02	07	01	06	04	05	27	04	JUNIO
26	76	567.8	76.8	09	28	26	15	03	00	18	03	00	16	07	11	08	04	08	02	08	03	06	24	04	JULIO
49	120	119.3	36.6	08	18	12	04	00	00	08	08	00	14	09	14	10	03	09	02	06	02	06	25	04	AGOSTO
52	117	49.5	21.6	18	14	09	01	00	00	04	03	00	14	09	12	10	05	10	02	07	03	05	26	04	SETIEMBRE
48	121	224.8	60.5	31	17	11	05	01	00	09	01	00	14	09	11	09	05	07	01	06	01	05	28	04	OCTUBRE
43	101	2[illegible]	74.0	30	16	13	08	01	00	12	00	00	08	09	12	10	03	07	03	07	03	05	29	04	NOVIEMBRE
42	92	378.5	78.2	11	19	12	09	03	00	11	00	00	03	07	15	09	08	08	04	07	03	06	40	04	DICIEMBRE
													11	8	16	9	7	8	3	7	3	6	28	4	MEDIAS
551	1236	3490.9					235	189	97	18	2	165	21	1											

MES	PRESION ATMOSFERICA Reducida a 0°C y gravedad normal				TEMPERATURA DEL AIRE								HUMEDAD RELATIVA				SOL Y RADIACION GLOBAL			NUBOSIDAD					
																					Número de días		
	I	II	III	T	MAX	DIA	MIN	DIA	MAX	MIN	I	II	III	T	I	II	III	U	Horas	%	CAL.	I	II	III	N	○	◑	●

ESTACION METEOROLOGICA DE TEMPISQUE
AÑO 1971

Lat. 10°29' N Long.85°34' W Elevación 22 m.

ENERO					35.5	07	19.0	04	33.3	20.5	26.9													
FEBRERO					36.0	23	17.0	20	34.4	20.7	27.6													
MARZO					37.0	31	18.0	04	35.0	22.5	28.8													
ABRIL					37.5	30	20.0	02	35.3	22.7	29.0													
MAYO					37.0	02	21.0	04	34.6	22.8	28.7													
JUNIO					34.0	03	20.5	23	31.8	22.4	27.1													
JULIO					34.5	22	20.5	19	32.6	22.4	27.5													
AGOSTO					33.5	18	20.0	13	23.2	21.9	27.1													
SETIEMBRE					34.0	27	21.5	10	31.0	22.2	26.6													
OCTUBRE					34.0	27	21.0	24	31.8	22.3	27.0													
NOVIEMBRE					34.0	30	19.0	14	32.1	21.2	26.7													
DICIEMBRE					35.0	01	17.5	15	32.7	19.9	26.3													
MEDIAS					37.5		17.0		32.3	21.8	27.4													

ESTACION METEOROLOGICA DE SIQUIRRES
AÑO 1971

Lat. 10°06' N Long.83°31' W Elevación 63 m.

ENERO					35.2	11	19.0	29	29.7	20.4	21.8	27.9	24.0	24.6	86	69	87	80						
FEBRERO					32.0	22	18.0	17	29.7	19.8	21.9	26.9	23.8	24.2	79	66	87	77						
MARZO					31.2	26	19.0	28	28.7	20.5	22.6	24.3	24.0	23.6	82	69	87	79						
ABRIL					34.2	23	19.0	05	30.1	20.7	24.1	28.8	24.9	25.9	81	64	85	77						
MAYO					32.0	31	20.0	01	30.9	21.4	24.8	25.1	25.2	25.0	80	68	85	78						
JUNIO					32.0	08	20.0	25	30.7	21.8	24.5	25.3	25.2	25.0	85	71	86	81						
JULIO					32.0	22	20.0	03	30.1	21.6	23.7	24.8	25.0	24.5	89	73	86	83						
AGOSTO					34.2	29	19.2	14	30.6	21.4	24.4	25.0	25.4	24.9	77	62	93	77						
SETIEMBRE					35.0	17	20.0	20	30.4	21.3	24.7	24.9	25.0	24.8	89	58	95	91						
OCTUBRE					34.5	16	20.0	20	30.7	21.1	25.0	24.5	24.7	24.7	87	70	93	83						
NOVIEMBRE					32.0	28	18.0	09	30.2	20.7	24.1	24.7	24.5	24.4	88	71	90	83						
DICIEMBRE					31.0	09	18.2	26	30.3	20.7	22.8	23.8	24.1	23.6	87	64	91	81						
MEDIAS					35.2		19.0		30.2	21.0	23.7	25.5	24.7	24.6	84	67	89	80						

ESTACION METEOROLOGICA DE TILARAN
AÑO 1971

Lat. 10°28'N Long.84°58'W Elevación 562 m.

ENERO					26.5	09	10.2	30	23.9	19.0	20.3	23.6	21.8	22.0	-	-	-	-						
FEBRERO					28.0	23	17.0	15	25.7	19.3	20.9	24.9	21.8	22.5	87	76	84	82						
MARZO					28.0	26	18.5	08	25.8	19.7	21.3	25.3	21.7	22.8	85	73	84	80						
ABRIL					30.0	18	15.0	12	26.9	19.5	22.3	26.5	22.8	23.6	84	69	85	79						
MAYO					28.5	04	18.7	23	27.4	20.4	23.4	27.0	23.5	24.5	83	73	83	80						
JUNIO					28.0	10	18.0	01	26.3	20.3	22.6	25.3	22.1	23.3	86	79	88	84						
JULIO					28.0	01	17.5	01	26.4	20.2	22.3	25.2	22.5	21.9	86	80	85	84						
AGOSTO					28.5	30	18.0	18	27.2	19.5	22.5	26.5	22.5	21.6	87	80	87	90						
SETIEMBRE					29.0	01	18.0	04	26.7	19.7	22.2	25.1	21.4	21.8	89	82	91	87						
OCTUBRE					28.5	10	18.0	16	27.2	19.9	22.6	25.8	22.1	22.2	87	80	89	90						
NOVIEMBRE					29.0	16	18.0	14	27.1	19.6	22.2	25.6	22.3	22.4	86	80	88	85						
DICIEMBRE					28.0	09	18.5	23	25.9	19.9	21.2	24.7	21.4	21.9	85	79	85	81						
MEDIAS					30.0		10.2		26.4	19.8	22.0	25.5	22.2	22.5	86	77	86	84						

ESTACION METEOROLOGICA DE CAÑAS-LA PACIFICA
AÑO 1971

Lat. 10°25' N Long.85°07' W Elevación 95 m.

ENERO					34.1	29	18.0	25	32.1	21.3	25.2	-	-	26.7	74	-	-	90	110.9	34				
FEBRERO					34.5	25	16.5	22	33.0	19.4	25.4	-	-	26.0	72	-	-	90	192.4	69				
MARZO					34.5	26	20.0	23	32.0	22.8	26.6	-	27.1	26.6	67	-	65	66	190.8	61				
ABRIL					35.5	19	20.0	10	33.0	23.0	27.0	-	27.7	26.7	80	-	75	71	243.9	69				
MAYO					35.5	08	20.5	21	32.5	23.2	26.9	-	26.7	27.1	83	-	84	83	214.7	64				
JUNIO					34.5	29	21.0	01	31.0	22.4	26.4	-	25.7	25.4	80	-	83	79	112.2	36				
JULIO					34.5	20	21.0	29	31.4	22.8	26.8	-	26.4	26.9	81	-	82	81	121.3	44				
AGOSTO					32.6	31	19.5	17	31.5	21.4	25.5	-	25.5	25.1	85	-	89	83	151.4	49				
SETIEMBRE					32.0	17	20.0	12	30.6	21.3	25.0	-	25.0	24.2	92	-	93	89	134.4	37				
OCTUBRE					32.5	18	20.0	21	30.9	21.5	24.4	-	25.5	24.6	93	-	91	89	166.3	47				
NOVIEMBRE					32.5	14	19.0	01	31.3	21.1	24.3	-	26.3	25.3	86	-	80	79	185.3	55				
DICIEMBRE					32.5	10	19.5	04	31.0	22.7	25.2	-	26.6	26.2	73	-	71	76	215.0	64				
MEDIAS					38.5		16.5		31.7	21.9	25.7	.0	26.3	25.9	81	0	81	66	2038.6	54				

EVAPORACION				PRECIPITACION								VIENTO FRECUENCIA Y VELOCIDAD MEDIA SEGUN CADA DIRECCION									MES
PICHE	TANQUE WB			Total	MAX 24 h	Día	Número de días de lluvia igual o mayor de				Número de días										
mm	mm	m/s	°C	mm	mm		.1	1.0	10.0	50.0	100.0	≡	●	⍓	N	NE	E	SE	S	SW	W	NW	C	

Identificación 074-011 Observador ESTACION METEOROLOGICA DE TEMPISQUE AÑO 1971

150	181	.0	.0	00	00	00	00	00	00												ENERO
181	196	8.0	8.0	24	00	01	00	00	00												FEBRERO
236	267	.0	.0	00	00	00	00	00	00												MARZO
190	245	47.0	26.5	22	00	04	01	00	00												ABRIL
116	206	221.0	62.5	21	00	05	08	00	00												MAYO
57	109	273.0	91.0	04	00	09	03	02	00												JUNIO
57	135	157.5	86.5	25	00	04	00	02	00												JULIO
46	120	349.8	69.0	25	01	05	12	01	00												AGOSTO
29	102	574.8	134.0	19	02	13	10	02	01												SETIEMBRE
37	111	388.0	44.0	05	02	06	16	00	00												OCTUBRE
66	104	62.5	18.0	05	00	04	03	00	00												NOVIEMBRE
148	159	.0	.0	00	00	00	00	00	00												DICIEMBRE
																					MEDIAS
1353	1941	2041.3			5	51	53	7	1												

Identificación 075-002 Observador ICE ESTACION METEOROLOGICA DE SIQUIRRES AÑO 1971

-		349.3	85.7	22	26	23	11	01	00												ENERO
-		88.3	44.3	25	17	15	02	00	00												FEBRERO
-		98.0	40.2	08	24	20	04	00	00												MARZO
-		251.5	71.4	28	11	08	06	02	00												ABRIL
-		110.4	14.7	14	21	17	02	00	00												MAYO
-		493.2	109.3	30	26	24	15	01	01												JUNIO
84		251.3	47.6	19	28	22	14	00	00												JULIO
75		105.0	12.4	4	20	11	01	00	00												AGOSTO
83		431.2	69.3	30	19	16	07	02	00												SETIEMBRE
68		385.9	114.2	30	22	17	10	02	01												OCTUBRE
74		75.6	90.2	10	20	16	05	01	00												NOVIEMBRE
65		151.4	48.2	31	18	13	08	00	00												DICIEMBRE
																					MEDIAS
		2791.1			252	202	85	9	2												

Identificación 076-002 Observador Winston Jenkins ESTACION METEOROLOGICA DE TILARAN AÑO 1971

20		70.4	8.1	27	17	15	00	00	00												ENERO
122		9.4	3.7	25	09	03	00	00	00												FEBRERO
134		6.5	1.9	08	09	02	00	00	00												MARZO
108		149.1	75.5	18	13	08	02	01	00												ABRIL
121		237.3	75.5	18	21	10	06	01	00												MAYO
84		268.0	36.9	15	24	19	07	00	00												JUNIO
88		155.9	42.7	28	26	16	04	00	00												JULIO
81		132.2	110.9	05	26	18	05	01	01												AGOSTO
81		526.3	90.1	18	27	26	15	03	00												SETIEMBRE
88		301.8	54.6	18	24	22	10	01	00												OCTUBRE
84		64.8	21.2	30	16	11	03	00	00												NOVIEMBRE
89		29.4	12.9	01	15	07	01	00	00												DICIEMBRE
																					MEDIAS
1100		1950.8			227	157	53	7	1												

Identificación 076-005 Observador Kurt Huber ESTACION METEOROLOGICA DE CAÑAS - LA PACIFICA AÑO 1971

181		3.3	1.8	05	02	02	00	00	00												ENERO
176		7.1	7.1	22	01	01	00	00	00												FEBRERO
262		.0	.0	00	00	00	00	00	00												MARZO
154		71.7	57.7	23	07	02	02	01	00												ABRIL
162		133.6	45.6	18	09	07	05	00	00												MAYO
135		230.6	85.6	12	15	14	06	01	00												JUNIO
106		127.1	50.1	28	11	08	04	01	00												JULIO
85		233.8	37.0	25	20	17	08	00	00												AGOSTO
51		510.1	57.7	08	24	22	14	01	00												SETIEMBRE
56		350.2	124.2	18	26	22	10	01	01												OCTUBRE
97		32.0	11.6	20	08	05	01	00	00												NOVIEMBRE
169		2.2	.6	29	06	00	00	00	00												DICIEMBRE
																					MEDIAS
1634		1704.7			129	100	50	5	1												

ESTACION METEOROLOGICA DE VOLCAN IRAZU

AÑO 1971

Lat. 9°59' N Long. 83°42' W Elevación 3400 m.

MES	PRESION ATMOSFERICA Reducida a 0°C y gravedad normal				TEMPERATURA DEL AIRE										HUMEDAD RELATIVA				SOL Y RADIACION GLOBAL			NUBOSIDAD						
																									Número de días		
	I	II	III	T	MAX	DIA	MIN	DIA	MAX	MIN	I	II	III	T	I	II	III	T	Horas	%	CAL.	I	II	III	N	○	◑	●
ENERO	85.0	84.8	84.5	84.8	12.2	08	1.5	23	9.3	4.4	5.9	8.0	5.7	6.7	85	85	82	84	167.3	47									
FEBRERO	85.1	84.1	84.5	84.5	13.0	27	.5	05	9.9	3.9	6.2	8.9	6.2	7.1	66	84	85	78	196.8	62									
MARZO	85.7	84.7	85.2	85.1	15.0	12	.3	07	10.4	4.1	6.3	9.2	6.9	6.8	87	82	85	85	138.8	38									
ABRIL	87.1	86.1	86.5	86.4	13.5	24	1.0	17	11.0	3.9	7.3	9.6	6.9	7.7	81	86	90	85	188.4	62									
MAYO	87.1	86.2	86.7	86.6	13.0	01	2.2	01	11.4	5.4	8.0	9.5	7.3	8.3	83	90	90	88	37.2	27									
JUNIO	86.9	86.4	86.8	86.7	14.2	10	2.0	20	10.4	3.7	7.2	8.3	6.9	7.4	89	90	89	90	89.8	24									
JULIO	86.5	86.1	86.1	86.2	12.1	21	1.5	06	9.5	4.5	6.4	8.3	6.3	7.0	93	90	93	92	86.2	22									
AGOSTO	86.9	86.3	86.7	86.5	12.0	01	2.0	07	10.4	4.9	6.7	8.8	6.6	7.5	91	90	89	90	148.1	39									
SETIEMBRE	86.4	85.5	85.7	85.8	12.0	30	2.0	03	10.2	5.1	7.0	8.6	6.6	7.5	91	93	95	93	118.7	33									
OCTUBRE	86.8	85.6	86.3	86.3	12.5	12	3.0	13	10.4	5.1	7.5	8.9	7.3	7.8	91	93	93	92	121.6	34									
NOVIEMBRE	86.1	85.9	86.0	86.0	11.9	16	2.0	09	9.4	4.2	7.0	8.2	6.3	7.1	84	90	91	88	165.0	48									
DICIEMBRE	85.4	84.9	84.8	85.0	14.0	25	-1.0	09	8.8	2.8	6.3	8.2	6.2	6.5	84	85	83	84	210.4	59									
					15.0		-1.0												1,668.3										
MEDIAS	86.3	85.6	85.8	85.8					10.1	4.3	6.8	8.7	6.6	7.3	85	88	89	87		41									

ESTACION METEOROLOGICA DE GUACIMO (Cobal)

AÑO 1971

Lat. 10°15' N Long. 83°40 W Elevación 55 m.

ENERO					32.0	05	15.0	26	29.2	19.1	21.6	27.6	23.5	23.6	96	78	93	89	134.5	38									
FEBRERO					33.0	23	15.0	12	30.0	17.6	21.4	28.3	23.9	23.2	94	69	88	90	150.4	47									
MARZO					33.0	26	15.0	30	30.2	18.7	21.5	27.7	24.1	23.2	96	71	88	87	128.0	34									
ABRIL	6.5	4.7	4.7	6.7	34.0	20	15.0	01	31.0	18.4	22.8	27.9	26.1	24.0	93	70	85	86	178.1	48									
MAYO	5.9	4.3	4.4	5.9	36.5	15	16.5	06	32.0	19.4	23.5	28.3	26.6	24.7	93	70	88	87	161.2	42									
JUNIO	6.1	5.4	5.2	6.6	33.0	19	16.5	27	30.7	19.6	23.8	28.0	26.8	24.7	95	77	93	90	96.9	26	6	6	6	6	00	08	22		
JULIO	5.9	4.8	4.6	6.3	33.0	20	16.5	04	30.2	19.2	24.4	27.9	27.9	26.7	95	76	91	91	112.5	36	7	6	6	6	00	07	24		
AGOSTO	6.5	5.2	5.1	6.2	34.0	18	17.0	12	32.0	19.3	24.5	29.1	28.6	25.1	95	70	89	88	170.5	47	6	6	7	6	00	04	27		
SETIEMBRE	5.3	7.8	4.1	4.5	34.5	08	18.0	30	31.8	20.2	23.3	28.6	24.6	23.8	94	73	92	89	131.7	36	6	7	7	6	00	06	23		
OCTUBRE	6.0	3.2	4.3	4.7	34.0	10	18.5	26	31.9	19.6	23.6	29.7	24.5	24.3	95	65	95	88	167.5	46	5	5	6	5	03	19	08		
NOVIEMBRE	3.7	1.6	4.5	5.4	33.5	14	17.5	26	31.1	19.6	22.7	29.2	23.8	24.7	97	71	98	90	167.3	48	4	5	5	4	09	14	07		
DICIEMBRE	3.9	2.0	2.3	5.8	31.6	27	14.2	15	29.8	18.4	21.5	28.5	23.4	23.5	98	70	95	89	144.3	41	4	4	4	4	13	10	08		
					36.5		14.2												1742.9										
MEDIAS									30.8	19.1	22.9	28.4	25.3	24.3	95	72	91	88		41									

ESTACION METEOROLOGICA DE SANTA CRUZ (Guanacaste)

AÑO 1971

Lat. 10°16' N Long. 85°35'W Elevación 54 m.

ENERO					33.5	07	18.0	19	31.7	20.0	25.0	-	25.8	25.8	77	-	77	00											
FEBRERO					34.0	03	18.5	12	32.6	21.1	25.0	33.7	33.5	30.8	73	43	36	50											
MARZO					34.0	04	18.5	04	33.0	21.9	26.6	33.5	34.2	31.4	66	43	34	47											
ABRIL					35.6	14	20.0	02	34.1	22.3	27.1	33.8	30.7	30.5	71	47	50	56											
MAYO					35.6	08	20.0	04	33.1	22.0	26.5	32.2	29.9	28.8	80	54	58	62											
JUNIO					33.5	30	19.5	26	32.2	21.8	25.2	30.8	28.6	27.7	87	70	67	74											
JULIO					33.0	01	19.5	20	31.9	21.3	25.5	30.2	27.2	27.2	84	71	77	77											
AGOSTO					32.5	06	19.2	29	31.8	20.5	25.8	27.5	25.9	25.5	87	73	70	79											
SETIEMBRE					33.0	02	20.5	29	31.9	21.7	24.5	29.4	27.7	26.6	93	76	74	81											
OCTUBRE					33.0	15	20.5	12	32.0	21.4	24.4	30.0	27.8	27.1	-	-	-	-											
NOVIEMBRE					33.5	16	18.5	14	32.6	20.5	24.3	29.8	27.8	27.1	89	72	77	79											
DICIEMBRE					33.5	17	18.0	03	32.5	20.3	25.2	31.5	27.7	27.5	80	65	80	75											
					35.6		18.0																						
MEDIAS									32.5	21.2	25.4	31.1	28.9	28.0	81	61	64	62											

ESTACION METEOROLOGICA DE LA GUINEA

AÑO 1971

Lat. 10°25' N Long. 85°29'W Elevación 10 m.

ENERO					33.5	04	17.0	20	31.7	20.3	24.7	30.5	27.1	27.5	84	65	77	76											
FEBRERO					35.0	22	17.0	13	32.7	19.9	25.1	31.8	27.0	27.9	79	62	79	73											
MARZO					36.0	26	17.0	08	34.0	20.8	25.3	33.3	27.7	28.7	83	55	77	72											
ABRIL					36.0	16	18.5	06	34.6	21.7	26.1	33.8	29.3	29.7	82	58	73	71											
MAYO					35.5	02	19.5	04	33.4	22.3	25.6	32.7	27.7	28.6	86	68	80	78											
JUNIO					33.0	23	21.0	21	31.4	22.3	25.0	30.9	27.6	27.8	85	83	80	83											
JULIO					34.0	20	20.5	05	31.9	22.0	25.0	31.2	27.4	27.9	85	86	84	85											
AGOSTO					33.5	02	19.5	17	32.0	22.0	25.0	31.3	26.0	27.3	88	90	86	88											
SETIEMBRE					33.5	13	21.5	16	30.3	22.4	24.8	29.5	25.1	26.4	88	88	87	88											
OCTUBRE					32.0	04	21.5	25	30.6	22.6	25.3	30.0	26.0	26.9	90	90	89	90											
NOVIEMBRE					32.5	25	19.0	13	31.1	21.4	25.4	30.4	27.3	27.1	87	91	87	88											
DICIEMBRE					32.5	03	18.5	03	31.5	20.9	24.8	30.6	27.4	27.0	88	92	88	89											
					36.0		17.0																						
MEDIAS									32.1	21.6	25.2	31.3	27.1	27.7	85	77	82	82											

EVAPORACION				PRECIPITACION									VIENTO FRECUENCIA Y VELOCIDAD MEDIA SEGUN CADA DIRECCION									MES
PICHE	TANQUE WB			Total	MAX 24 h	Día	Número de días de lluvia igual o mayor de					Número de días										
							.1	1.0	10.0	50.0	100.0	≡	●	⛆	N	NE	E	SE	S	SW	W	NW	C	
mm	mm	m/s	°C	mm	mm																		

Identificación 073-081 Observador Defensa Civil ESTACION METEOROLOGICA DE VOLCAN IRAZU AÑO 1971

	151.5	35.9	22	19	12	06	00	00	00	00	00	27	07	13	12	30	06	11	13	01	10	02	09	03	09	13	09	00	ENERO
	32.7	7.9	10	15	08	00	00	00	00	00	00	4	06	13	12	30	09	08	11	01	15	00	07	01	07	06	11	00	FEBRERO
38	52.7	14.2	22	16	13	01	00	00	00	00	00	3	07	08	10	25	08	13	08	04	11	01	07	02	10	09	08	04	MARZO
	145.0	45.0	08	13	11	05	00	00	00	00	00	28	06	06	12	22	09	13	10	03	08	02	07	04	07	17	10	05	ABRIL
30	231.9	52.0	13	21	16	09	01	00	00	00	00	16	10	26	07	35	06	18	09	00	06	02	07	04	07	00	09	04	MAYO
22	183.5	41.5	30	18	15	06	00	00	00	00	00	25	09	09	11	40	07	25	10	00	15	02	07	04	07	01	17	00	JUNIO
23	203.3	30.3	18	28	24	07	00	00	00	00	00	13	11	14	11	65	03	07	14	00	22	02	07	04	07	00	21	00	JULIO
32	174.5	20.4	24	25	21	08	00	00	00	00	00	10	11	16	08	66	03	06	10	00	22	00	07	04	07	00	12	01	AGOSTO
26	295.7	64.2	18	24	22	08	01	00	00	00	00	09	11	24	08	44	06	20	07	01	13	00	07	04	07	00	09	02	SETIEMBRE
35	422.9	35.9	03	30	24	17	00	00	00	00	00	17	09	35	07	28	08	15	08	01	07	00	07	04	07	00	09	04	OCTUBRE
27	145.4	27.7	18	21	13	05	00	00	00	00	00	18	09	36	07	36	07	08	12	00	11	00	07	04	07	00	09	02	NOVIEMBRE
65	43.2	10.0	29	12	09	01	00	00	00	00	00	30	08	21	12	40	07	08	16	00	11	00	07	04	07	00	09	00	DICIEMBRE
												22	9	18	10	38	7	13	11	1	13	1	7	4	7	4	11	2	MEDIAS
	2082.3			242	188	73	2	0	0	0	0																	

Identificación 073-082 Observador Nelson Cantillano ESTACION METEOROLOGICA DE GUACIMO (Cobal) AÑO 1971

	433.7	234.4	13	27	21	12	03	01	00	00	00	06	05	12	07	23	06	04	06	02	05	00	04	06	04	03	05	44	ENERO
	88.9	23.6	14	18	14	03	00	00	00	00	00	03	06	12	07	24	07	03	05	01	06	00	04	01	05	02	05	52	FEBRERO
	172.2	32.1	08	23	19	07	00	00	00	00	00	02	04	13	07	23	06	11	05	03	06	00	03	01	05	02	05	48	MARZO
46	236.4	54.6	08	14	11	06	01	00	00	00	00	02	06	13	07	22	06	00	05	02	04	02	05	09	03	01	05	47	ABRIL
43	120.9	26.5	15	20	16	04	00	00	00	00	00	05	04	18	06	15	06	03	05	03	04	30	07	01	05	02	05	55	MAYO
31	522.3	76.6	30	27	23	16	03	00	15	00	00	07	05	18	05	10	05	05	04	02	05	01	05	02	04	04	05	51	JUNIO
34	579.2	73.3	12	29	24	16	04	00	13	00	01	05	04	17	05	16	06	02	06	01	04	01	04	02	04	05	05	52	JULIO
46	127.1	26.1	25	24	15	05	00	00	08	00	00	04	05	18	06	08	05	02	05	01	04	01	04	02	04	02	05	63	AGOSTO
41	310.3	95.4	03	20	17	06	02	00	20	00	00	06	05	14	05	08	05	00	05	01	05	01	03	04	04	08	05	57	SETIEMBRE
38	429.8	157.1	06	24	16	08	02	01	13	00	09	03	04	18	05	03	03	02	04	02	04	03	06	02	03	08	05	59	OCTUBRE
37	259.7	58.2	10	19	18	07	02	00	00	00	00	05	04	17	05	10	05	01	04	01	04	01	04	02	05	05	05	58	NOVIEMBRE
40	194.1	41.5	30	18	15	06	00	00	00	00	00	02	04	11	05	23	05	03	04	01	04	01	04	00	03	00	04	58	DICIEMBRE
												4	5	15	6	15	5	3	5	2	5	1	4	3	4	4	5	54	MEDIAS
	3474.6			263	209	96	17	2	69	0	10																	

Identificación 074-003 Observador Franklin Morales ESTACION METEOROLOGICA DE SANTA CRUZ (Guanacaste) AÑO 1971

	13.6	13.4	05	01	01	01	00	00																				ENERO
	18.8	13.8	23	03	01	01	00	00																				FEBRERO
	.0	.0	00	00	00	00	00	00																				MARZO
	46.6	21.3	29	08	07	01	00	00																				ABRIL
	207.6	61.6	20	12	12	06	01	00																				MAYO
	254.0	54.6	08	18	14	09	01	00																				JUNIO
	95.8	29.3	14	12	10	03	00	00																				JULIO
	357.5	71.1	04	25	21	11	02	00																				AGOSTO
	718.2	100.4	19	26	25	17	05	01																				SETIEMBRE
	428.1	71.0	30	26	24	12	02	00																				OCTUBRE
	65.3	44.9	17	10	06	01	00	00																				NOVIEMBRE
	.0	.0	00	00	00	00	00	00																				DICIEMBRE
																												MEDIAS
	2200.5			141	121	62	11	1																				

Identificación 074-006 Observador Carlos Padilla ESTACION METEOROLOGICA DE LA GUINEA AÑO 1971

175	.0	.0	00	00	00	00	00																					ENERO
168	.0	.0	00	00	00	00	00																					FEBRERO
187	.0	.0	00	00	00	00	00																					MARZO
172	21.2	20.0	25	02	02	01	00																					ABRIL
146	282.6	63.4	13	12	11	08	02																					MAYO
80	123.3	52.1	12	15	14	03	01																					JUNIO
109	50.4	19.4	24	08	07	01	00																					JULIO
73	441.8	77.4	24	17	17	13	02																					AGOSTO
35	627.9	77.7	19	27	26	19	04																					SETIEMBRE
50	521.6	93.7	19	23	21	15	02																					OCTUBRE
105	80.4	54.8	17	09	07	02	01																					NOVIEMBRE
125	.0	.0	00	00	00	00	00																					DICIEMBRE
																												MEDIAS
1425	2149.2			113	105	62	12																					

ESTACION METEOROLOGICA DE ALTO OCHOMOGO

AÑO 1971

Lat. 9° 54' N Long. 83°57'W Elevación 1546 m.

MES	PRESION ATMOSFERICA Reducida a 0°C y gravedad normal				TEMPERATURA DEL AIRE								HUMEDAD RELATIVA				SOL Y RADIACION GLOBAL			NUBOSIDAD					
																								Número de días	
	I	II	III	T	MAX	DIA	MIN	DIA	MAX	MIN	I	II	III	T	I	II	III	U	Horas	%	CAL.	I	II	III	N	○	◑	●
ENERO									-	-	16.7	23.7	16.1	18.8	84	76	89	83										
FEBRERO									-	-	16.1	24.0	16.0	18.7	87	80	90	86										
MARZO									-	-	16.4	22.5	16.3	18.5	85	77	90	84										
ABRIL									-	-	16.1	26.3	17.1	20.5	76	64	82	74										
MAYO									-	-	18.1	22.7	16.6	19.1	85	74	85	81										
JUNIO					25.6	16	14.0	01	22.7	15.6	17.2	21.2	17.1	18.7	88	82	90	87										
JULIO					24.5	26	13.0	16	22.7	14.6	16.9	20.4	17.1	18.3	87	82	89	86										
AGOSTO					25.0	22	13.0	06	22.5	14.2	17.5	20.6	16.9	18.3	85	82	88	85										
SETIEMBRE					24.5	01	13.0	17	22.2	14.4	17.6	20.3	17.0	18.3	85	85	87	86										
OCTUBRE					24.5	23	13.5	01	22.4	14.6	17.5	20.5	16.5	18.3	87	88	93	89										
NOVIEMBRE					24.5	02	12.0	03	23.1	13.6	17.6	21.9	16.9	18.6	88	82	89	87										
DICIEMBRE					25.2	15	13.0	29	23.1	14.7	17.4	21.9	17.0	18.8	91	87	91	90										
MEDIAS					25.6		12.0		22.7	14.5	17.3	22.2	16.7	18.7	86	80	89	85										

ESTACION METEOROLOGICA DE CACHI (Campamento)

AÑO 1971

Lat. 9°49' N Long. 83°49' W Elevación 1018 m.

MES																												
ENERO					26.5	19	6.1	26	24.7	12.2																		
FEBRERO					29.9	23	7.1	12	24.8	10.6																		
MARZO					26.6	30	6.7	10	24.3	11.5																		
ABRIL					29.6	24	7.7	02	25.9	11.9																		
MAYO					28.5	17	8.5	05	26.8	12.2																		
JUNIO					28.0	08	10.0	26	25.5	13.1																		
JULIO					27.1	20	9.6	03	25.3	12.9																		
AGOSTO					27.7	29	10.7	21	26.3	12.5																		
SETIEMBRE					29.6	02	10.5	08	26.8	12.6																		
OCTUBRE					28.7	06	11.2	19	26.7	12.6																		
NOVIEMBRE					28.5	26	9.9	29	26.3	12.0																		
DICIEMBRE					28.7	01	6.4	15	25.0	10.1																		
MEDIAS					29.9		6.1		25.7	12.0																		

ESTACION METEOROLOGICA DE ORIENTE

AÑO 1971

Lat. 9°49' N Long. 83°41' W Elevación 623 m.

MES																												
ENERO					30.0	31	12.0	26	23.6	17.5	17.4	23.6	20.4	20.5	92	72	90	85										
FEBRERO					29.0	22	13.0	12	24.8	16.8	16.8	24.8	20.4	20.6	93	65	90	83										
MARZO					28.0	03	13.0	05	24.0	17.9	18.0	24.0	20.0	20.6	92	74	92	86										
ABRIL					31.0	24	14.0	02	24.3	17.6	17.6	24.3	20.7	20.8	93	70	90	84										
MAYO					33.0	24	14.0	05	30.3	24.2	25.3	30.3	25.8	27.1	88	66	94	83										
JUNIO					34.0	08	21.0	26	28.8	23.9	24.0	28.8	26.0	26.2	91	77	93	87										
JULIO					33.0	27	21.0	26	29.2	23.8	23.8	29.2	26.2	26.4	92	74	93	86										
AGOSTO					30.0	21	16.0	16	27.0	20.0	20.2	27.0	21.8	23.0	93	74	95	87										
SETIEMBRE					33.0	17	16.0	08	27.2	21.2	21.3	27.2	22.7	23.7	92	73	94	86										
OCTUBRE					32.0	07	16.0	26	26.5	20.0	20.1	26.5	22.1	22.9	91	72	95	86										
NOVIEMBRE					30.0	27	16.0	01	25.3	19.4	19.5	25.3	21.5	22.1	91	71	94	85										
DICIEMBRE					29.0	27	13.0	23	26.4	18.8	18.8	26.4	22.3	22.5	91	66	92	83										
MEDIAS					34.0		12.0		26.5	20.1	20.2	26.5	22.5	23.0	92	71	93	85										

ESTACION METEOROLOGICA DE CERRO DE LA MUERTE

AÑO 1971

Lat. 9°35' N Long. 83°42'W Elevación 2750 m.

MES																												
ENERO					11.0	31	1.0	27	7.8	3.9	5.8	7.6	4.0	5.8	83	93	94	90	-	-	463							
FEBRERO					11.0	12	2.0	11	8.5	4.1	6.3	8.1	4.2	6.2	70	91	93	85	198.1	60	471							
MARZO					12.0	27	1.0	20	8.5	5.1	6.8	8.2	5.1	6.7	83	93	96	91	147.5	40	403							
ABRIL					11.0	01	3.0	05	8.9	5.6	8.7	8.7	5.6	7.7	72	93	00	89	145.8	32	445							
MAYO					11.0	02	4.0	01	9.2	5.6	8.3	8.8	5.6	7.6	86	95	99	93	101.6	24	344							
JUNIO					10.0	14	4.0	02	6.6	5.5	7.6	8.1	5.5	7.1	87	96	98	94	94.7	25	363							
JULIO					11.0	07	3.0	09	8.2	4.9	6.3	7.9	5.0	6.4	93	95	97	95	80.4	21	344							
AGOSTO					10.0	16	4.0	03	7.8	5.0	7.1	7.6	5.3	6.7	85	98	98	94	98.6	28	317							
SETIEMBRE					10.0	12	4.0	15	8.1	5.8	6.7	7.9	5.5	6.7	88	97	00	95	84.2	24	300							
OCTUBRE					10.0	09	4.0	31	8.4	5.5	7.2	8.2	5.6	7.0	87	96	97	93	96.0	26	307							
NOVIEMBRE					11.5	14	4.0	12	8.2	5.5	7.2	7.9	5.6	6.9	83	97	98	93	-	-	294							
DICIEMBRE					12.0	10	2.0	22	8.6	4.1	5.8	8.3	4.2	6.1	68	87	88	81	207.9	56	431							
MEDIAS					12.0		1.0		8.2	5.1	7.0	8.1	5.1	6.7	82	94	80	91		34	374							

EVAPORACION				PRECIPITACION								VIENTO FRECUENCIA Y VELOCIDAD MEDIA SEGUN CADA DIRECCION									MES
PICHE	TANQUE WB			Total	MAX 24 h	Día	Número de días de lluvia igual o mayor de					Número de días			N	NE	E	SE	S	SW	W	NW	C	
mm	mm	m/s	°C	mm	mm		.1	1.0	10.0	50.0	100.0	≡	●	↯										
82				18.4	5.8	02	09	06	00	00														ENERO
85				4.8	2.8	15	03	02	00	00														FEBRERO
101				11.4	6.0	03	02	02	00	00														MARZO
114				52.5	30.6	20	07	05	01	00														ABRIL
106				336.5	82.5	18	20	15	11	01														MAYO
55				155.4	33.6	14	22	16	06	00														JUNIO
80				153.7	41.8	15	18	13	05	00														JULIO
63				274.2	44.7	25	21	19	09	00														AGOSTO
57				447.2	60.0	18	21	20	13	02														SETIEMBRE
72				586.0	55.0	28	28	25	18	01														OCTUBRE
64				64.6	31.3	18	12	06	01	00														NOVIEMBRE
97				.2	12.6	31	05	01	01	00														DICIEMBRE
																								MEDIAS
976				2041.8			168	130	65	4														

Identificación 073-046 Observador ICE ESTACION METEOROLOGICA DE CACHI (Campamento) AÑO 1971

79				142.1	48.3	22	21	16	04	00														ENERO
71				42.6	14.2	11	12	09	01	00														FEBRERO
83				105.1	24.8	22	23	13	03	00														MARZO
102				40.1	12.6	06	13	07	02	00														ABRIL
92				102.8	30.9	18	21	12	04	00														MAYO
61				207.0	39.6	14	24	17	09	00														JUNIO
64				285.7	35.6	14	25	23	12	00														JULIO
74				208.8	45.0	29	25	21	06	00														AGOSTO
80				262.5	65.7	06	17	14	07	01														SETIEMBRE
87				216.5	35.8	23	25	23	06	00														OCTUBRE
76				56.0	10.8	04	17	10	01	00														NOVIEMBRE
67				70.6	21.9	01	15	12	01	00														DICIEMBRE
																								MEDIAS
936				1739.8			238	177	56	1														

Identificación 073-079 Observador ICE ESTACION METEOROLOGICA DE ORIENTE AÑO 1971

52	47			257.8	42.4	22	25	18	08	01														ENERO
47	46			66.6	12.8	25	20	16	01	00														FEBRERO
52	47			147.5	24.0	22	23	18	04	00														MARZO
-	-			213.1	45.9	09	23	14	08	00														ABRIL
-	-			415.0	37.5	14	29	27	16	00														MAYO
39	45			405.2	82.6	30	27	23	08	01														JUNIO
38	51			553.9	72.4	16	31	28	15	03														JULIO
39	55			638.2	73.4	02	30	29	21	03														AGOSTO
33	37			437.7	52.6	26	29	27	13	01														SETIEMBRE
54	70			479.4	65.6	24	28	22	16	02														OCTUBRE
46	48			187.1	30.8	24	22	17	06	00														NOVIEMBRE
51	40			103.6	27.4	22	21	16	03	00														DICIEMBRE
																								MEDIAS
451	486			3905.1			308	255	119	11														

Identificación 073-080 Observador ICE ESTACION METEOROLOGICA DE CERRO DE LA MUERTE AÑO 1971

31				45.0	27.8	22	12	05	01	00	00	03	08	82	31	07	16	03	19	00	00	00	00	ENERO
35				35.0	12.4	22	12	08	02	00	00	03	09	74	23	09	10	09	10	01	08	02	15	FEBRERO
29				71.2	20.7	14	12	09	03	00	00	08	08	60	16	05	08	10	10	03	13	05	08	MARZO
34				120.8	20.4	03	18	15	05	00	00	04	11	65	21	09	13	08	11	00	00	02	07	ABRIL
19				333.4	15.8	11	12	09	02	00	00	13	07	52	12	14	10	11	11	02	08	01	08	MAYO
11				341.2	44.0	12	22	21	14	00	00	01	08	54	20	15	19	22	15	04	14	03	15	JUNIO
12				245.3	46.5	01	25	23	07	00	00	01	10	63	22	08	16	23	14	02	15	02	13	JULIO
25				452.1	32.5	28	26	24	18	00	00	01	07	42	18	18	16	29	13	03	11	04	11	AGOSTO
14				592.3	153.8	19	29	28	18	01	01	11	10	17	14	27	17	16	14	13	18	11	29	SETIEMBRE
17				419.8	34.2	15	29	28	16	00	00	15	09	30	15	14	11	15	12	11	12	04	10	OCTUBRE
9				141.0	33.0	18	16	13	04	00	00	11	09	47	22	22	17	04	09	01	09	01	07	NOVIEMBRE
51				14.7	3.2	23	12	04	00	00	00	05	11	73	27	18	21	04	11	00	00	00	00	DICIEMBRE
												6	9	55	20	14	15	13	12	3	9	3	10	MEDIAS
287				2811.8			225	187	90	1	1													

ESTACION METEOROLOGICA DE NICOYA

AÑO 1971

Lat. 10°09' N Long. 85°27'W Elevación 120 m.

MES	PRESION ATMOSFERICA Reducida a 0°C y gravedad normal				TEMPERATURA DEL AIRE									HUMEDAD RELATIVA				SOL Y RADIACION GLOBAL			NUBOSIDAD						
																									Número de días		
	I	II	III	T	MAX	DIA	MIN	DIA	MAX	MIN	I	II	III	T	I	II	III	U	Horas	%	CAL.	I	II	III	N	○	◑	●
ENERO	98.2	96.4	96.4	97.2	35.5	09	16.0	20	32.6	19.8	23.2	30.7	26.2	24.9	81	48	65	74	196.2	71	448	-	-	-	-	00	00	00
FEBRERO	97.6	96.1	95.3	96.6	37.7	26	15.8	12	34.7	19.8	23.1	32.6	27.3	25.9	77	40	59	67	252.1	77	498	-	-	-	-	00	00	00
MARZO	97.6	96.1	95.7	96.4	37.7	31	16.2	31	35.3	21.8	25.5	32.9	27.9	27.0	65	38	56	62	234.8	63	493	-	-	-	-	00	00	00
ABRIL	97.4	95.2	95.1	97.9	38.5	17	18.8	02	35.3	22.0	25.4	32.7	27.8	26.8	73	45	66	67	246.9	68	499	4	5	6	5	10	08	11
MAYO	97.3	95.5	95.8	97.5	36.5	06	18.0	08	33.5	21.8	25.2	31.4	28.7	25.8	82	54	76	79	219.4	57	452	5	6	7	6	03	08	20
JUNIO	97.4	96.4	96.5	97.6	33.6	23	19.5	26	32.0	21.4	24.2	30.5	25.0	24.8	85	61	84	83	151.5	40	410	8	7	8	7	80	06	23
JULIO	97.2	95.2	96.1	96.3	39.7	30	19.5	03	32.8	21.3	24.4	30.9	26.1	25.3	83	58	78	78	167.4	44	387	4	7	8	7	00	03	28
AGOSTO	98.3	96.7	97.2	97.3	33.7	02	19.4	18	32.4	21.4	23.3	30.7	24.5	24.9	93	80	88	81	181.2	48	424	6	7	8	7	00	04	27
SETIEMBRE	97.8	96.3	96.6	97.0	33.5	13	19.7	16	31.2	21.7	23.2	28.9	24.0	24.3	93	70	90	86	126.2	35	328	6	8	8	7	00	01	29
OCTUBRE	98.0	95.8	96.5	97.1	33.8	09	20.0	13	31.0	21.6	23.2	29.6	24.5	24.5	95	65	88	86	145.0	40	335	6	7	8	7	00	05	26
NOVIEMBRE	98.2	96.1	96.4	97.1	33.5	30	18.0	13	31.9	20.1	22.1	30.6	25.0	24.6	93	57	82	81	175.6	51	337	5	6	7	6	00	09	21
DICIEMBRE	97.1	95.1	95.2	95.9	34.5	11	15.5	15	33.1	19.1	21.8	31.5	26.3	25.3	85	46	65	70	253.5	70	383	2	4	5	3	18	08	05
					39.7		15.5												2,396.4							31	52	190
MEDIAS	97.6	95.9	96.1	96.9					33.0	20.9	23.9	31.1	25.9	25.3	84	54	75	76		55	419	5	6	7	6			

ESTACION METEOROLOGICA DE SANTA ROSA

AÑO 1971

Lat. 10°50' N Long. 85°37' W Elevación 315 metros

MAYO					34.3	01	20.9	21	31.1	22.6	26.2	29.9	25.5	26.0	71	55	75	72	236.3	62							
JUNIO					31.4	03	20.7	28	28.7	22.0	25.8	27.3	24.6	25.1	74	67	75	76	159.2	42							
JULIO					30.5	25	19.8	17	28.1	22.0	24.1	26.8	23.9	24.4	86	76	86	84	183.2	47							
AGOSTO					30.1	16	19.3	06	28.4	20.6	24.1	26.9	23.2	23.7	89	79	94	90	188.5	50							
SETIEMBRE					31.0	13	18.7	08	26.4	19.7	22.7	25.3	21.8	22.4	94	87	98	94	150.8	42							
OCTUBRE					30.1	09	19.0	21	27.4	20.2	23.9	25.8	22.2	23.0	92	87	97	93	174.8	48							
NOVIEMBRE					31.0	30	18.5	21	29.2	20.4	23.8	28.4	23.7	23.6	89	77	90	88	219.5	63							
DICIEMBRE					30.5	16	20.0	03	29.2	21.2	24.0	28.2	24.3	24.8	77	67	77	74	256.8	72							
					34.3		18.5																				
MEDIAS									28.6	21.1	24.3	27.3	23.7	24.1	84	74	87	84		56							

ESTACION METEOROLOGICA DE TURRIALBA (ITICA)

AÑO 1971

Lat. 9°53' N Long. 83°38' W Elevación 602 m.

ENERO	-	-	-	47.3	27.0	04	12.0	30	25.2	16.7	-	-	-	20.1					147.6	41	412						
FEBRERO	-	-	-	47.1	27.9	23	12.6	12	25.9	15.7	-	-	-	20.0					160.9	49	493						
MARZO	-	-	-	47.7	27.5	30	13.0	10	25.2	16.8	-	-	-	20.2					99.1	27	423						
ABRIL	-	-	-	45.8	29.5	24	13.5	01	26.8	17.5	-	-	-	21.5					192.4	53	583						
MAYO	-	-	-	45.6	29.2	27	14.2	06	27.4	18.0	-	-	-	21.8					171.8	45	532						
JUNIO	-	-	-	46.1	28.0	05	16.0	26	26.6	18.4	-	-	-	21.4					113.1	30	424						
JULIO	-	-	-	45.6	28.5	11	15.6	03	26.3	18.1	-	-	-	21.1					110.7	29	391						
AGOSTO	-	-	-	45.8	28.7	31	15.9	21	27.2	17.9	-	-	-	21.4					148.4	38	491						
SETIEMBRE	-	-	-	45.1	29.4	24	16.3	16	27.2	18.1	-	-	-	21.5					139.5	39	500						
OCTUBRE	-	-	-	45.3	29.5	06	16.4	27	27.2	18.1	-	-	-	21.6					168.5	46	525						
NOVIEMBRE	-	-	-	45.9	28.1	18	15.0	27	26.5	17.5	-	-	-	21.2					108.4	49	475						
DICIEMBRE	-	-	-	46.2	28.1	11	13.3	15	25.9	15.9	-	-	-	19.9					155.7	44	432						
					29.5		12.0												1,776.1								
MEDIAS				46.1					26.5	17.4	.0	.0	.0	21.0						41	473						

ESTACION METEOROLOGICA DE LOS DIAMANTES (Guápiles)

AÑO 1981

Lat. 10°13' N Long. 83°46'W Elevación 249 m.

ABRIL																											
MAYO					31.5	25	16.5	02	28.2	20.3	22.0	26.8	23.2	23.1	90	78	92	84	161.7	44	397						
JUNIO					30.5	28	17.6	06	28.7	20.7	23.2	27.0	23.8	23.6	89	81	92	86	143.8	38	363						
JULIO					31.0	04	18.1	26	28.1	20.4	22.7	26.4	23.3	23.2	94	83	95	88	70.6	19	303						
AGOSTO					30.0	20	18.5	02	27.9	20.8	22.3	26.5	23.6	23.3	94	82	93	89	100.0	26	336						
SETIEMBRE					30.4	23	18.4	21	28.8	19.8	22.7	26.8	23.7	23.6	90	77	92	86	154.9	41	384						
OCTUBRE					31.0	08	18.5	16	28.7	20.0	22.7	27.4	23.3	23.5	86	75	93	88	129.2	36	341						
NOVIEMBRE					30.2	13	18.0	18	28.7	19.5	23.1	26.9	23.1	22.9	91	79	96	89	151.1	41	-						
DICIEMBRE					30.5	14	17.0	23	28.5	19.2	22.4	26.9	22.9	22.2	92	75	93	88	146.1	42	-						
					29.0	09	14.9	15	27.6	17.7	20.7	26.2	22.2	21.1	91	75	91	87	170.7	48	-						
					31.5		14.9																				
MEDIAS									28.4	19.8	22.4	26.8	23.2	22.9	91	78	93	87		37	354						

EVAPORACION				PRECIPITACION									VIENTO FRECUENCIA Y VELOCIDAD MEDIA SEGUN CADA DIRECCION									MES
PICHE	TANQUE WB			Total	MAX 24 h	Día	Número de días de lluvia igual o mayor de					Número de días										
mm	mm	m/s	°C	mm	mm		.1	1.0	10.0	50.0	100.0					N	NE	E	SE	S	SW	W	NW	C	
Identificación 072-101				Observador RODRIGO LORIA									ESTACION METEOROLOGICA DE NICOYA AÑO 1971									
102	125			25.0	25.0	09	01	01	01	00	00	00	00	00	08 08 50 05 00 07 02 05 01 08 09 05 02 04 05 05 23									ENERO
189	181			5.0	4.9	23	02	01	00	00	00	00	00	00	05 12 52 05 01 06 02 06 00 09 18 05 03 04 06 06 14									FEBRERO
227				2.0	2.0	03	03	01	00	00	00	00	00	00	06 10 57 05 00 12 02 07 00 04 10 04 03 04 10 06 11									MARZO
205	219			82.6	20.8	18	10	07	04	00	00	09	00	07	03 07 44 05 00 07 02 06 00 04 16 07 01 04 08 06 26									ABRIL
118	126			229.9	65.8	16	17	15	08	01	00	15	00	14	01 10 26 06 01 04 07 05 03 09 17 05 01 03 08 05 36									MAYO
55	106			255.4	41.2	12	21	18	10	00	00	13	02	12	02 06 25 06 01 04 09 04 02 08 08 04 02 02 06 05 44									JUNIO
81	123			125.3	28.4	21	15	10	05	00	00	09	03	06	01 08 29 06 01 06 05 05 01 06 10 04 01 03 08 05 46									JULIO
57	126			351.4	70.8	19	27	23	10	02	00	20	11	22	01 07 20 05 01 05 11 05 02 08 10 06 01 04 06 05 49									AGOSTO
41	84			598.3	100.9	19	28	26	14	02	01	20	09	10	01 07 11 06 00 03 15 04 01 07 11 05 01 04 10 05 50									SETIEMBRE
43	160			525.7	76.7	06	28	26	17	04	00	23	09	15	01 05 13 05 02 04 13 05 05 06 11 06 01 03 05 05 49									OCTUBRE
65	97			75.1	14.1	18	11	10	04	00	00	08	04	16	03 06 25 06 01 04 05 04 02 06 11 05 02 04 07 05 46									NOVIEMBRE
135	156			.2	.2	04	01	00	00	00	00	01	00	00	03 07 48 05 00 09 01 05 01 03 11 04 07 03 09 05 21									DICIEMBRE
1318	1503			2325.3			165	138	73	9	1	118	38	102	3 8 33 5 1 6 6 5 2 7 12 5 2 4 7 5 35									MEDIAS
Identificación 072-106				Observador ALVARO GALDE									ESTACION METEOROLOGICA DE SANTA ROSA AÑO 1971									
-				24.0	19.1	24	05	03	01	00	00														ABRIL
-				222.7	49.5	19	11	10	06	00	00														MAYO
86				107.6	29.9	12	17	10	05	00	00														JUNIO
116				108.5	40.3	28	12	09	03	00	00														JULIO
59				167.5	27.0	25	18	14	07	00	00														AGOSTO
36				602.7	236.0	19	24	22	13	04	02														SETIEMBRE
40				461.5	110.7	18	27	21	09	02	01														OCTUBRE
75				18.7	8.5	23	10	07	00	00	00														NOVIEMBRE
147				.2	1.4	22	05	01	00	00	00														DICIEMBRE
																									MEDIAS
Identificación 073-010				Observador I.I.C.A.									ESTACION METEOROLOGICA DE TURRIALBA (I.I.C.A.) AÑO 1971									
113				168.3	62.1	22	24	17	04	01					32 06 01 05 01 03 04 03 08 03 00 00 00 00 03 04 52									ENERO
132				46.8	11.9	28	18	11	01	00					41 06 04 05 01 03 01 04 02 03 00 00 00 00 03 03 49									FEBRERO
122				107.9	22.9	22	19	14	04	00					50 04 04 05 01 03 01 04 02 03 00 00 00 00 13 03 38									MARZO
165				150.9	52.9	11	13	10	04	01					16 05 29 06 01 04 02 04 09 03 03 03 00 00 01 03 39									ABRIL
156				96.9	15.2	18	26	16	03	00					01 03 33 06 00 05 02 04 03 03 14 04 01 03 01 03 48									MAYO
105				251.3	40.6	20	25	23	08	00					02 03 18 04 10 05 00 03 03 03 06 03 03 03 01 03 56									JUNIO
106				420.2	85.5	18	28	25	14	01					00 05 06 03 25 05 00 03 00 04 07 03 09 03 00 05 53									JULIO
50				172.6	28.7	25	25	19	07	00					00 05 03 03 23 06 00 03 00 04 05 03 03 03 00 04 67									AGOSTO
49				268.8	50.5	03	23	21	09	01					00 05 06 04 25 06 00 03 00 04 03 03 05 03 00 04 61									SETIEMBRE
46				332.2	68.0	18	27	23	09	02					00 05 04 04 27 06 00 03 00 04 03 03 07 03 00 04 59									OCTUBRE
54				108.3	26.1	30	17	11	04	00					00 05 03 03 28 06 00 03 00 03 01 03 03 03 00 04 64									NOVIEMBRE
51				92.4	18.6	31	15	11	03	00					00 05 03 03 28 06 00 03 00 06 02 03 05 03 00 04 62									DICIEMBRE
1149				2216.8			260	201	70	5					12 5 10 4 14 5 1 3 2 4 4 2 3 2 2 4 54									MEDIAS
Identificación 073-013				Observador GUILLERMO ESQUIVEL									ESTACION METEOROLOGICA DE LOS DIAMANTES (Guápiles) AÑO 1971									
				377.9	83.3	11	10	10	06	04	00														ABRIL
				360.3	84.8	14	19	19	09	02	00														MAYO
				543.0	99.9	30	28	28	17	03	00														JUNIO
				658.3	101.4	18	28	27	18	04	01														JULIO
				259.3	35.7	01	23	20	07	00	00														AGOSTO
				401.1	94.1	05	20	16	08	02	00														SETIEMBRE
				400.9	78.3	06	24	22	11	03	00														OCTUBRE
				230.6	52.9	30	18	15	06	01	00														NOVIEMBRE
				115.8	24.7	11	20	16	05	00	00														DICIEMBRE
																									MEDIAS

MES	PRESION ATMOSFERICA Reducida a 0°C y gravedad normal				TEMPERATURA DEL AIRE								HUMEDAD RELATIVA				SOL Y RADIACION GLOBAL			NUBOSIDAD					
																					Número de días				
	I	II	III	T	MAX	DIA	MIN	DIA	MAX	MIN	I	II	III	T	I	II	III	U	Horas	%	CAL.	I	II	III	N	○	◑	●

ESTACION METEOROLOGICA DE **ARENAL** Lat. 10°28' N Long. 84°51' W Elevación 520 m.

ARO **1971**

ENERO		27.0	04	11.5	04	23.0	16.9	18.8	22.5	19.1	20.1	93	70	84	82	126.4	37	288									
FEBRERO		28.0	23	13.0	09	22.5	15.1	15.3	22.4	18.8	18.8	92	58	78	76	170.1	50	349									
MARZO		27.0	26	10.5	02	23.7	17.4	17.4	23.4	19.8	20.2	91	60	81	77	154.6	42	357									
ABRIL		28.0	17	15.0	10	25.0	18.2	18.2	25.1	21.3	21.5	92	52	79	74	172.4	48	373									
MAYO		29.5	16	17.5	06	27.1	19.7	19.8	27.1	21.8	22.9	91	54	81	75	201.1	52	399									
JUNIO		28.5	03	17.0	01	25.3	19.8	20.2	25.5	21.2	22.3	92	67	87	82	105.5	28	338									
JULIO		29.0	24	16.5	01	25.1	20.4	20.4	25.2	21.7	22.4	92	69	87	83	124.1	32	353									
AGOSTO		29.5	30	17.5	23	27.5	19.5	19.7	27.5	21.8	23.0	96	60	91	82	161.7	42	370									
SETIEMBRE		29.5	01	17.0	16	26.8	19.7	19.8	26.8	21.1	22.6	96	65	95	85	127.2	36	335									
OCTUBRE		30.0	22	18.0	12	26.9	20.3	21.0	26.9	21.8	23.2	94	65	93	84	150.7	41	321									
NOVIEMBRE		30.5	20	17.0	22	27.1	19.8	19.8	27.1	22.6	23.2	92	63	87	81	161.4	47	303									
DICIEMBRE		29.0	02	17.5	15	26.6	20.4	20.4	26.6	21.9	23.0	91	63	84	79	193.7	54	324									
		30.5		10.5												1,848.9											
MEDIAS						25.6	18.9	19.2	25.5	21.1	21.9	93	62	86	80		42	343									

ESTACION METEOROLOGICA DE **CIUDAD QUESADA** Lat. 10°21' N Long. 84°24' W Elevación 600 m.

ARO **1971**

AGOSTO		27.8	30	15.7	27	26.4	18.7	22.2	24.9	21.9	10.0	90	84	94	89												
SETIEMBRE		28.2	17	17.5	11	26.1	19.0	22.1	24.8	21.8	22.8	90	84	94	89												
OCTUBRE		28.1	07	15.7	12	26.5	18.8	22.5	25.0	21.8	22.9	89	86	94	90												
NOVIEMBRE		31.5	26	16.5	01	26.4	18.2	21.8	24.9	21.7	22.3	88	79	90	86												
DICIEMBRE		27.5	09	15.2	15	26.0	17.4	20.6	24.6	21.4	10.0	87	73	86	00												
		31.5		15.2																							
						26.3	18.4	21.8	24.8	21.7	17.6	89	81	92	71												

ESTACION METEOROLOGICA DE **CAROLINA TICA** Lat. 10°25' N Long. 83°42'W Elevación 30 m.

ARO **1971**

AGOSTO		33.5	23	20.5	26	32.5	22.3	24.7	29.7	25.8	25.4	90	70	90	91	71.4	-										
SETIEMBRE		34.4	08	19.0	22	31.6	21.3	23.7	28.5	24.9	24.6	92	75	92	93	151.1	42										
OCTUBRE		39.0	11	19.5	21	32.8	21.5	23.8	-	24.9	24.3	94	-	95	93	144.5	19										
NOVIEMBRE		35.5	30	17.5	28	33.2	20.9	23.4	29.6	25.1	26.1	93	73	90	91	177.9	-										
DICIEMBRE		35.0	10	13.0	04	32.3	19.5	21.9	28.9	23.5	22.4	93	81	91	92	160.7	45										
		39.0		13.0																							
						32.5	21.1	23.5	29.2	24.8	24.6	92	75	92	92		35										

ESTACION METEOROLOGICA DE **CURIA** Lat. 10°21' N Long. 84°41' W Elevación 40 m.

ARO **1971**

ABRIL		33.5	24	17.0	02	30.0	19.9	23.0	29.2	25.7	24.0	92	67	83	89	166.4	49										
MAYO		32.9	31	16.5	06	30.6	20.2	23.7	29.5	25.4	25.0	92	68	85	86	161.2	42										
JUNIO		31.0	15	18.5	26	29.2	20.5	23.5	27.7	24.7	24.3	93	79	90	90	80.5	21										
JULIO		31.5	20	18.4	13	28.9	20.8	23.4	28.0	24.8	24.0	95	79	90	90	101.7	27										
AGOSTO		32.1	23	17.6	14	30.2	20.2	23.7	28.8	25.2	24.9	91	73	88	87	145.3	42										
SETIEMBRE		32.6	08	19.0	09	30.0	20.6	23.7	29.2	25.0	24.9	92	72	87	87	133.9	37										
OCTUBRE		31.6	16	18.4	27	30.2	20.4	23.5	28.9	24.6	24.6	93	75	90	88	134.2	46										
NOVIEMBRE		32.6	14	17.0	30	30.2	19.7	22.8	29.0	24.5	24.3	93	70	89	88	100.6	51										
DICIEMBRE		36.0	13	15.1	05	29.3	19.4	22.0	27.5	23.5	23.3	93	75	91	86	130.2	-										
		36.0		15.1																							
MEDIAS						29.8	20.2	23.3	28.6	24.8	24.4	93	73	88	88		39										

EVAPORACION				PRECIPITACION									VIENTO FRECUENCIA Y VELOCIDAD MEDIA SEGUN CADA DIRECCION									MES
PICHE	TANQUE WB			Total mm	MAX 24 h mm	Día	Número de días de lluvia igual o mayor de					Número de días				N	NE	E	SE	S	SW	W	NW	C	
mm	mm	m/s	°C				.1	1.0	10.0	50.0	100.0		●												

Identificación 069 514 Observador I.C.E. ESTACION METEOROLOGICA DE ARENAL AÑO 1971

	196.5		ENERO
	53.8		FEBRERO
	71.3		MARZO
	156.4		ABRIL
	154.2		MAYO
	315.2		JUNIO
	273.9		JULIO
	322.9		AGOSTO
	509.8		SETIEMBRE
	486.5		OCTUBRE
	71.4		NOVIEMBRE
	63.4		DICIEMBRE
	2775.3		

Identificación 069 535 Observador Ralph Miller ESTACION METEOROLOGICA DE CIUDAD QUESADA AÑO 1971

19	405.5	80.7	15	15	14	04	02	AGOSTO
28	641.0	58.3	18	29	28	13	02	SETIEMBRE
29	489.5	78.6	30	30	25	14	02	OCTUBRE
39	161.0	40.7	02	25	18	06	00	NOVIEMBRE
68	29.5	11.5	23	19	09	01	00	DICIEMBRE
								MEDIAS

Identificación 069 539 Observador Eduardo Piedra ESTACION METEOROLOGICA DE CAROLINA TICA AÑO 19711

78.5	45.3	29	08	05	02	00	AGOSTO
267.4	76.5	04	19	16	06	02	SETIEMBRE
323.7	57.4	06	25	17	08	02	OCTUBRE
139.3	31.8	30	21	13	06	00	NOVIEMBRE
319.3	48.2	28	22	16	08	00	DICIEMBRE
							MEDIAS

Identificación 071 003 Observador Jorge Guerra ESTACION METEOROLOGICA DE CURIA AÑO 1971

237.6		ABRIL
90.4		MAYO
502.0		JUNIO
347.8		JULIO
120.7		AGOSTO
292.2		SETIEMBRE
313.4		OCTUBRE
175.3		NOVIEMBRE
211.9		DICIEMBRE
		MEDIAS

SECCION C

4. VALORES DIARIOS DE PRECIPITACION

Blank page retained for pagination

PRECIPITACION DIARIA EN MILIMETROS

C/069-100/2 ENERO 1971

	SARAPIQUI	VARA BLANCA	SAN MIGUEL	CHILAMATE	BUENA VISTA	LOS LLANOS	ARENAL	QUEBRADA AZUL	PUEBLO NUEVO	PALMIRA	PEÑAS BLANCAS	CIUDAD QUESADA	LA SELVA	UPALA
ESTACION	069504	069505	069506	069508	069511	069513	069514	069515	069522	069528	069534	069535	069537	069538
DIA														
1	-	41.2	.	20.0	35.0	14.2	4.2	11.0	29.7	2.9	.	34.0	-	.
2	-	27.0	.	26.0	13.0	36.6	8.0	20.0	13.4	4.2	.	75.0	-	1.8
3	-	23.5	.	45.0	1.9	1.0	9.2	15.0	13.9	12.3	.	14.5	-	3.4
4	-	1.0	.	15.0	.2	.	.7	.	1.7	.6	.	5.5	-	2.3
5	-	2.1	.	7.0	2.8	17.3	3.6	8.0	11.6	.6	12.8	17.5	-	.
6	-	10.2	.	20.0	6.3	11.4	11.7	14.0	17.2	4.9	.	7.0	-	22.7
7	-	-	15.3	25.0	1.3	1.3	.	.	.2	.	2.6	.	-	16.7
8	-	3.5	10.4	.	.	4.8	4.4	.	3.5	.5	.	.5	-	.
9	-	1.0	.	14.0	4.8	.	.4	.	3.2	.	.8	.	-	5.4
10	-	1.5	15.6	.	12.7	10.9	5.6	9.0	3.6	.1	8.0	65.5	-	.
11	-	5.4	3.2	.	4.6	14.2	13.2	4.0	12.5	10.8	15.5	2.5	-	17.8
12	-	3.3	4.1	40.0	.5	4.6	4.6	2.0	6.9	1.8	4.6	.	-	44.1
13	-	4.2	13.7	10.0	2.8	40.6	6.3	25.0	11.9	.	2.4	7.0	-	14.1
14	-	3.3	7.8	54.0	.8	4.8	1.4	.	8.2	1.2	16.4	.5	-	8.2
15	-	.9	10.2	5.0	.8	.	.8	.	3.1	.2	3.0	.	-	8.0
16	-	1.3	.	.	.8	13.2	6.8	10.0	10.9	.8	.	3.0	-	.8
17	-	2.7	14.1	.	5.1	4.3	15.5	9.0	15.4	2.3	.	12.0	-	8.0
18	-	1.4	5.0	10.0	1.0	.	.	.	.	.1	1.2	.5	-	.9
19	-	1.9	.	.	.2	.	.	.	.	.1	1.0	.5	-	.
20	-	5.5	6.5	.	3.0	5.1	4.0	.	3.0	1.2	13.0	13.0	-	.
21	-	10.0	53.0	.	40.6	43.9	24.6	48.0	28.0	15.6	.	69.0	-	10.1
22	-	103.3	113.0	40.0	60.4	31.0	13.9	58.0	13.8	22.0	.	113.0	-	.
23	-	22.5	.	43.0	2.5	3.3	9.2	10.0	15.4	12.3	.	4.5	-	1.6
24	-	5.7	.	28.0	.8	1.3	2.8	.	4.8	3.8	.	.5	-	7.2
25	-	.7	.	.	.2	.	.	.	.4	.	2.4	.	-	3.1
26	-	.	.	.	.8	7.6	.	.	.	.	2.2	7.0	-	.
27	-	14.7	6.7	15.0	4.8	27.9	31.3	30.0	14.6	30.3	5.2	37.0	-	.
28	-	.6	13.0	50.0	.2	.	6.7	.	8.1	1.3	22.3	.	-	11.5
29	-	3.1	.	.	.	.	.4	.	1.7	5.9	1.6	2.0	-	12.7
30	-	4.5	.	10.0	.5	3.8	7.2	2.0	7.0	2.7	10.3	1.5	-	16.0
31	-	.9	.	.	.2	.	.	.	1.8	.2	.	.	-	13.2
TOTAL		305.9	291.6	477.0	208.6	303.1	196.5	275.0	265.5	138.7	125.3	493.0		229.6
PRECIPITACIONES IGUALES O SUPERIORES A														
.1	0	29	15	19	29	22	25	16	28	26	18	24	0	22
1.0	0	25	15	19	17	22	21	16	26	17	17	19	0	20
10.0	0	8	9	17	5	11	6	10	13	6	6	10	0	10
50.0	0	1	2	2	1	0	0	1	0	0	0	4	0	0
100.0	0	1	1	0	0	0	0	0	0	0	0	1	0	0

	NICOYA	COBANO	BANDA-YURE	LEPANTO	PLAYAS EL COCO	MONTE	TURRIAL-BA IICA	SANAT. DURAN	LOS DIA-MANTES	EL ALTO	EL GUARCO	PACAYAS	OROSI (L.GUAY.)	PARAISO
ESTACION	072101	072102	072105	072107	072108	072110	073010	073011	073013	073016	073018	073022	073023	073024
DIA														
1	.	.	.	.	.	.	9.6	.	27.0	.	.	.	.	.
2	.	.	.	.	.	.	14.8	.	87.7	5.8	.	14.0	.	.
3	.	.	.	.	.	.	1.5	8.9	8.0	.	.	3.0	.	.
4	.	.	.	.	.	.	.1	.	.3	.	.	14.5	.	.
5	25.0	.	1.5	.	.	2.7	1.3	.	23.4	4.5	.	8.5	.	.
6	.	.	.	.	.	.	13.2	.	23.7	.	2.0	.	.	.
7	.	.	.	.	.	.	.	2.8	.	.	.	8.0	.	.
8	.	.	.	.	.	.	8.2	.	18.0	.	3.0	.	.	.
9	.	.	.	.	.	.	.	.	.	.	.	10.0	.	.
10	.	.	.	.	.	.	.1	.	2.6	.2	.	1.5	.	.
11	.	.	.	.	.	.	8.7	.	24.5	.7	1.0	.	.	7.0
12	.	.	.	.	.	.	.5	2.0	5.0	.	.	6.0	.	9.0
13	.	.	.	.	.	.	5.3	.	38.0	.	1.5	7.0	.	4.0
14	.	.	.5	.	.	.4	2.9	1.0	.7	.	.	5.5	.	.
15	.	.	.	.	.	.	.	.	.	.	.	2.0	.	.
16	.	.	.	.	.	.	4.0	.	14.8	.	.	2.0	.	5.0
17	.	.	.	.	.	.	3.9	.	14.5	.	.	.	.	.
18	.	.	.	.	.	.	.	1.7	.7	2.0	.	5.0	.	.
19	.	.	.	.	.	.	2.2	1.0	11.0	.5	.	2.0	.	.
20	.	.	.	.	.	.	.1	.9	7.6	.	.	2.0	.	.
21	.	.	.	.	.	.	12.4	.4	24.0	.	.	3.0	.	19.0
22	.	.	.	.	.	.	62.1	2.0	61.2	2.7	13.0	6.0	.	36.0
23	.	.	.	.	.	.	3.2	12.2	11.8	1.0	5.0	13.0	.	4.0
24	.	.	.	.	.	.	9.5	5.1	1.2	.	.	11.0	.	.
25	.	.	.	.	.	.	.	.	.	.	.	.	.	6.0
26	.	.	.	.	.	.	.	.	.	.	.	.	.	.
27	.	.	.	.	.	.	3.5	3.5	6.1	1.0	5.0	23.0	.	5.0
28	.	.	.	.	.	.	.1	1.2	.	.	.	7.5	.	.
29	.	.	.	.	.	.	.1	.	2.7	.	.	14.0	.	.
30	.	.	.	.	.	.	.9	1.3	6.6	.	.	.	.	.
31	.	.	.	.	.	.	.	.	.	.	.	3.0	.	.
TOTAL	25.0		2.0			3.1	168.3	43.6	421.1	18.4	30.5	171.5		95.0
PRECIPITACIONES IGUALES O SUPERIORES A														
.1	1	0	2	0	0	2	24	14	24	9	7	23	0	9
1.0	1	0	1	0	0	1	17	12	21	6	7	23	0	9
10.0	1	0	0	0	0	0	4	1	13	0	1	7	0	2
50.0	0	0	0	0	0	0	1	0	2	0	0	0	0	0
100.0	0	0	0	0	0	0	0	0	0	0	0	0	0	0

PRECIPITACION DIARIA EN MILIMETROS

ENERO 1971

C/069-100/3

	TAPANTI	EL CARON	EL HUMO	EL LLANO	CORDON CILLAC	CEDRAL	VILLA MILLS	NAVARRO	OJO DE AGUA	TRES DE JUNIO	LA CANGREJA	LA SUIZA	TUCURRIQUE	DOS AMIGOS	LAGUNA
ESTACION	073026	073027	073028	073029	073030	073032	073033	073035	073038	073039	073041	073044	073047	073051	073059
DIA															
1	2.8	.5	25.4	5.8	19.6	.	1.3	.	6.3	3.4	-	54.4	3.2	27.8	3.0
2	2.2	1.0	13.6	4.6	3.3	.	2.7	.	8.7	4.7	-	31.7	9.4	14.7	2.0
3	1.6	.5	3.1	2.1	2.3	.	.5	.	6.9	5.1	-	2.6	2.2	15.3	28.0
4	1.8	.	.2	.4	5.7	.	.	.	.	1.1	-	.2	.3	16.3	.
5	.3	1.4	.	.5	13.0	.	.8	.	.4	.9	-	.	7.2	23.7	.
6	17.9	.	17.9	20.5	41.4	.	4.5	.	13.3	17.2	-	7.2	.	52.9	22.0
7	.	.	.	.	.1	.	.	.	.	.	-	.2	4.9	.3	.
8	5.4	.8	9.1	2.7	13.8	.	.5	1.0	4.3	4.5	-	4.4	.2	19.6	1.0
9	.3	.2	3.4	1.9	2.0	.	.	.5	.7	.	-	.2	.5	10.8	.
10	4.4	1.6	1.8	.	2.0	.	.	4.0	.	10.7	-	.	.	29.0	.
11	19.8	1.9	10.1	25.8	31.6	.	3.3	.	4.6	14.7	-	4.2	5.8	23.2	1.0
12	6.2	.4	1.3	8.0	16.9	.	.	.	.6	.4	1.0	.6	1.2	20.0	.
13	12.3	5.7	9.8	9.8	21.0	.	.	.	3.0	37.3	2.1	6.2	.9	52.0	.
14	.2	.2	.	.4	1.5	.	.	.	.	3.9	1.9	.5	.4	15.0	.
15	.5	.	.6	1.2		1.5	.	.	2.8	.7	.8	1.1	1.3	12.0	.
16	2.5	.4	1.8	2.8		2.0	.	.	.	3.5	.	3.7	.	16.2	.
17	.9	.	.6	1.5		1.0	.	.	.2	.4	6.3	1.9	4.9	6.4	.
18	.	6.0	.	.2		3.0	.4	.	3.3	.9	.	.1	.	.4	.
19	.	.	.	.		1.0	.8	.	.	.7	3.7	.	2.7	1.0	.
20	3.4	.	.4	.8		.5	.5	.	1.1	4.0	.	.	.4	20.3	.
21	.3	.	.	.		10.5	.	.	3.4	.4	.	.	.	8.4	.
22	67.8	38.3	64.2	44.3		74.0	14.6	2.0	.4	33.2	28.0	39.5	66.8	89.1	.
23	15.4	10.2	4.3	13.2		1.5	.	20.0	62.8	76.0	5.3	3.4	15.2	69.8	.
24	6.1	3.4	.9	3.7	99.3	10.0	.	5.0	9.5	11.4	6.4	.2	.4	39.0	.
25	.1	.4	.4	.		.5	.	.	3.6	5.1	.	.	.	10.2	.
26	.	.4	.	-		3.0	.	.	.1	1.8	.	.	.	6.0	.
27	1.8	3.4	.	-		1.5	.	.	1.6	2.7	9.8	.	.8	5.6	.
28	.	.	.	-		4.0	.	.	.2	1.0	1.0	.	.	1.0	.
29	.	.	.	-		3.0	.	.	.	.4	2.7	.	.	.1	.
30	4.2	2.8	.4	-		.5	.1	.	.2	1.3	6.0	.	.	4.0	.
31	.	-	2.2	-		2.0	.	.	.	.	.	.	.4	4.5	.
TOTAL	178.2	79.5	171.5		268.5	119.5	30.0	32.5	138.0	247.4		162.3	129.1	614.6	57.0
PRECIPITACIONES IGUALES O SUPERIORES A															
.1	24	20	21	20	15	17	12	6	23	28	13	19	21	30	6
1.0	17	11	14	15	14	14	5	5	15	20	12	12	12	27	6
10.0	5	2	5	4	8	3	1	1	2	7	1	3	2	20	2
50.0	1	0	1	0	1	1	0	0	1	1	0	1	1	4	0
100.0	0	0	0	0	0	0	0	0	0	0	0	0	0	0	0

	WILLIAMS BURG	ATIRRO	SAN ANTONIO	AGUA CALIENTE	COLI BLANCO	ORIENTE	CERRO MUERTE	PRESA CACHI	CASA MAQUINAS	LAS MERCEDES	LIBERIA	FILADELFIA	SANTA CRUZ	QUEBRADA GDE.	PUERTO HUMO
ESTACION	073064	073071	073074	073076	073078	073079	073080	073084	073085	073090	074001	074002	074003	074004	074005
DIA															
1	12.2	42.8	2.0	9.9	14.0	36.9	2.0	10.0	.	60.0	.	.	.	.	.
2	7.4	26.0	1.0	.	41.1	15.0	4.0	.	.	40.5	.	.	.	.	.
3	35.6	3.2	3.0	5.5	9.6	5.0	.2	8.0	.	.	.	.	.	.	.
4	1.5	3.5	1.0	.	.	.3	.	.	.	.	.	.	.	.	.
5	15.2	.1	.	.	.	1.0	.	.	.	.	3.0	.	13.6	.	.
6	16.5	16.7	.	.	16.0	21.0	6.3	.	.	40.0	2.5	.	.	8.0	.
7	2.5	.1	14.1	.	1.0	.	.	1.0	.	.	.	.	.	10.0	.
8	27.9	4.5	.	9.1	15.9	9.6	.7	.	.	19.0	.	.	.	.	.
9	.	3.7	.	.	2.0	.5	.	7.0	.	.	.	.	.	.	.
10	7.6	.	.	.	.	1.2	.	.	.	7.7	.	.	.	.	.
11	27.9	.5	.	3.3	17.4	29.5	1.8	.	.	.	1.1	.	.	7.0	4.0
12	[illegible]	.8	.	.	14.8	6.0	.	8.0	.	.	.	.	.	10.0	.
13	41.4	4.9	.	.	17.0	25.1	.	1.0	.	48.0	.	.	.	.	.
14	7.6	.8	.	.9	3.3	.3	.	.	.	4.0	.	.	.	.	.
15	5.1	2.6	.	.	3.6	3.3	.	2.0	.	.	.	.	.	.	.
16	.	4.5	1.1	.	.6	3.5	.	.	.	.	.	.	.	.	.
17	5.6	1.7	107.6	5.0	6.7	.2	.	2.0	.	16.5	.	.	.	.	.
18	.	.	.5	.	.3	.1	.	2.0	.	.	.	.	.	.	.
19	.	.	4.4	.	2.1	.	.6	.	.	.	.	.	.	.	.
20	2.5	.	2.8	3.8	.8	3.2	.1	2.0	.	7.8	.	.	.	.	2.0
21	24.9	.4	5.2	6.0	5.6	.3	.	2.0	14.0	19.5	.	.	.	.	.
22	38.1	18.4	40.8	44.5	17.0	62.4	27.8	5.0	55.9	49.5	.	.	.	.	.
23	16.5	27.0	28.0	5.6	41.4	10.8	.4	58.0	.	.	.	.	.	.	.
24	.	3.0	10.0	.	26.1	14.5	.7	2.0	7.6	.	.	.	.	.	1.0
25	.	.1	2.8	.	1.4	.7	.	2.0	.	.	.	.	.	.	.
26	.	.	.	.	.	.	.	.	.	.	.	.	.	12.5	.
27	20.3	.	13.7	4.0	43.2	.	.4	.	3.6	11.5	.5	.	.	12.0	.
28	.	.	3.2	.	11.8	.	.	4.0	.	3.5	3.6	.	.	18.0	.
29	.	.	3.4	.	8.6	.	.	.	.	.	.	.	.	6.0	.
30	.	.	6.6	.	24.1	6.3	.	.	.	.	.	.	.	6.5	6.0
31	10.7	.	.	.	.	1.1	4	2.0	.	.	.	.	.	.	.
TOTAL	339.2	167.3	251.2	97.6	345.4	257.8	45.0	116.0	81.1	327.5	10.7		13.6	90.0	13.0
PRECIPITACIONES IGUALES O SUPERIORES A															
.1	21	21	19	11	26	25	12	17	4	13	5	0	1	9	4
1.0	21	15	18	10	23	18	5	17	4	13	4	0	1	9	4
10.0	13	5	6	1	13	8	1	2	2	9	0	0	1	5	0
50.0	0	0	1	0	0	1	0	1	1	1	0	0	0	0	0
100.0	0	0	1	0	0	0	0	0	0	0	0	0	0	0	0

PRECIPITACION DIARIA EN MILIMETROS

C/069-100/4 ENERO 1971

	LA GUINEA	MONTE GALAN	PELON BAJURA	LOS ANGELES	CARAS DULCES	RIO COLORADO	HDA. TRINIDAD	QUEBRADA HONDA	CORRALILLO	HDA. EL REAL	TALOLINGA	CARTAGENA	HDA. GUACHIPELIN	HDA. TAMARINDO	HDA. OROSI
ESTACION	074006	074007	074008	074009	074010	074012	074013	074014	074015	074016	074017	074018	074019	074020	074021
DIA															
1	.	.	.	3.7	.	.	.	.	.	.	.	.	.	.	.
2	.	.	.	4.2	.	.	.	.	.	.	.	.	.	.	.
3	.	.	.	4.5	.	.	.	.	.	.	.	.	.	.	.
4	.	.	.	1.1	.2	.	.	.	.	.	.	.	.	.	.5
5	.	.	.	33.3	2.5	.	.5	.	.2	1.5	.	.	.	.	.9
6	.	.	.	13.0	.	.	18.0	.	.	.	.	.	.	.	.8
7	.	.	.	8.6	.	.	.	.	.	.	.	.	.	.	.6
8	.	.	.	34.0	.	.	.	.	.	.	.	.	.	.	10.0
9	.	.	.	23.0	.	.	18.5	.	.	.	.	.	.	.	.2
10	.	.	.	56.0	.	.	.	.	.	.	.	.	10.0	.	10.0
11	.	.	.	14.5	.	.	.	.	.	.	.	.	3.0	.	20.0
12	.	.	.	57.0	3.2	.	9.0	.	.	.	.	.	.	.	10.0
13	.	.	.	21.7	.	.	.	.	.	.	.	.	.	.	10.0
14	.	.	.	6.5	.	.	.	.	.	.	.	.	.	.	.
15	.	.	.	8.3	.	.	.	.	.	.	.	.	.	.	.
16	.	.	3.9	6.2	.	.	9.0	.	.	.	.	.	.	.	.8
17	.	.	7.0	.5	.	.	.	.	.	.	.	.	.	.	10.0
18	.	.	.	.3	.	.	.	.	.	.	.	.	.	.	.
19	.	.	.	1.7	.	.	.	14.5	.	.	.	.	.	.	.6
20	.	.	.	19.1	.	.	.	.	.	.	.	.	.	.	.5
21	.	.	.	2.5	.	.	.	.	.	.	.	.	.	.	.2
22	.	.	.	3.3	.	.	.	.	.	.	.	.	.	.	.4
23	.	.	.	1.6	.	.	.	.	.	.	.	.	.	.	.
24	.	.	.	2.1	.	.	.	.	.	.	.	.	.	.	.
25	.	.	.	.3	.	.	.	.	.	.	.	.	.	.	.
26	.	.	.	38.0	.	.	.	.	.	.	.	.	.	.	40.0
27	.	.	.	8.0	1.0	.	.	.	.	.	.	.	11.0	.	50.0
28	.	.	.	25.3	.	.	.	.	.	.	.	.	7.0	.	30.0
29	.	.	.	.5	.	.	.	.	.	.	.	.	6.0	.	3.0
30	.	.	.	13.1	.	.	27.5	.	.	.	.	.	.	.	4.0
31	.	.	.	8.6	.	.	.	.	.	.	.	.	.	.	.
TOTAL			10.9	420.5	6.9		82.5	14.5	.2	1.5			37.0		202.5
PRECIPITACIONES IGUALES O SUPERIORES A															
.1	0	0	2	31	4	0	6	1	1	1	0	0	5	0	21
1.0	0	0	2	27	3	0	5	1	0	1	0	0	5	0	11
10.0	0	0	0	12	0	0	3	1	0	0	0	0	2	0	9
50.0	0	0	0	2	0	0	0	0	0	0	0	0	0	0	1
100.0	0	0	0	0	0	0	0	0	0	0	0	0	0	0	0

	HDA. SN. RAFAEL	HDA. SANTA MARIA	SARDINAL	SIQUIRRES	PLATANILLO	PACUARE	LA PERLA	TILARAN	CARAS	TIERRAS MORENAS	TABOGA	LA CEIBA	LAJAS	HDA. GUAYABO	HDA. TENORIO
ESTACION	074022	074023	074024	075002	075003	075004	075010	076002	076005	076006	076008	076009	076010	076011	076012
DIA															
1	1.0	5.5	.	[illegible]	27.5	34.4	22.0	3.2	.	-	.	.	.	.	.
2	2.0	8.0	.	[illegible]	10.2	15.2	45.2	3.5	.	-	.	.	.	.	.
3	7.0	15.5	.	6.4	.	.1	6.7	.	.	-	.	.	.	.	2.5
4	.	1.5	.	[illegible]	.1	.2	.	2.5	.	-	.	.	.	10.0	2.0
5	5.0	28.0	.	[illegible]	.	.4	14.0	7.1	1.8	-	.	.	3.1	5.0	4.0
6	2.0	12.5	.	[illegible]	11.8	10.7	39.0	1.5	.	-	.	.	.	15.0	.3
7	1.0	18.0	.	[illegible]	.	.2	7.4	1.2	.	-	.1	.	.	.	.5
8	.	9.0	.	11.6	6.1	3.5	16.8	.	.	-	.	.	.	.	.4
9	2.0	14.0	.	2.5	.1	.8	.	.	.	-	.	.	.	.	2.2
10	10.0	22.0	.	[illegible]	.	.3	7.8	19.2	.	-	.	.	.	.	4.2
11	8.0	30.0	.	[illegible]	2.5	4.6	37.5	4.8	.	-	.	.	.	10.0	5.1
12	7.0	24.0	.	[illegible]	.4	.	7.6	2.1	.	-	3.1	.	.	10.0	1.0
13	2.0	11.5	.	[illegible]	1.9	4.3	35.4	.	.	-	.	.	.	5.0	2.0
14	.	10.0	.	[illegible]	.2	1.0	11.5	2.0	.	-	.	.	.	.	4.2
15	.	13.0	.	[illegible]	2.2	.	7.5	1.4	.	-	.	.	.	.	2.1
16	1.0	15.0	.	2.8	2.5	2.3	8.5	.	.	-	.	.	.	.	3.2
17	.	1.5	.	11.4	1.7	1.1	11.5	.	.	-	.	.	.	.	2.1
18	.	2.5	.	.	.4	.	.	.	.	-	3.3	.	2.6	.	2.1
19	.	.5	.	.	.2	.	.	.	.	-	.	.	.	5.0	1.2
20	5.0	20.0	.	5.3	.	.	13.0	3.3	.	-	.	.	.	5.0	2.0
21	.	14.5	.	5.4	.	.5	30.0	2.8	.	-	.	.	.	5.0	5.0
22	.	1.5	.	65.7	3.9	45.7	55.5	3.8	.	-	.	.	.	5.0	2.1
23	.	4.5	.	19.5	2.2	2.4	10.6	1.1	.	-	.	.	.	.	4.3
24	.	11.0	.	.	.8	.4	6.8	.	.	-	.	.	.	.	3.2
25	.	3.5	.	.2	.	.	.	.	1.5	-	.	.	.	.	2.0
26	5.0	20.0	.	.	.	.	1.0	.	.	-	.	.	.	.	2.0
27	10.0	40.0	.	12.4	.3	.	14.0	8.1	.	-	.	.	.	20.0	1.0
28	7.0	40.0	.	1.1	.	.	.	.2	.	-	.	.	.	40.0	6.0
29	7.0	28.5	.	5.0	.	.	4.2	.8	.	-	.	.	.	.	5.0
30	.	9.5	.	2.3	1.1	2.7	2.7	1.5	.	-	.	.	.	10.0	1.1
31	.	2.0	.	3.9	.	.	3.5	.	.	-	.	.	.	.	1.1
TOTAL	82.0	437.0		[illegible]	76.1	130.8	419.7	70.1	3.3		6.5		5.7	145.0	73.
PRECIPITACIONES IGUALES O SUPERIORES A															
.1	17	31	0	23	20	20	25	19	2	0	3	0	2	13	29
1.0	17	30	0	22	12	12	25	17	2	0	2	0	2	13	26
10.0	2	19	0	5	3	4	14	1	0	0	0	0	0	7	0
50.0	0	0	0	1	0	0	1	0	0	0	0	0	0	0	0
100.0	0	0	0	0	0	0	0	0	0	0	0	0	0	0	

PRECIPITACION DIARIA EN MILIMETROS

ENERO 1971 C/069-100/5

	CERRO S. JOSE	LOS ANGELES (TIL.)	BATAN	LAS JUNTAS (ABG.)	MONTE VERDE	PUNTA-RENAS	LAGARTO	SARMIENTO	MIRA-MAR	MORAVIA (CHIRR.)	ESTRADA	BARMOUTH ESTE	SAN MIGUEL	ESPARTA	ARARTAC
ESTACION	076013	076015	077001	078001	078002	078003	078004	078005	078006	079005	079008	079009	080002	080003	080005
DIA															
1	.	-	137.5	.	1.2	.	.	.	.	-	7.2	4.6	.	.	.
2	.	-	-	.	1.8	.	.	.	.2	-	.	.	.2	.	.
3	1.0	-	-	.	.8	.3	.	.	.	-	.	.	.1	.	.4
4	1.1	-	-	.	1.8	.	.	.	.	-	28.5	21.3	.	.	.
5	.	-	-	.	1.2	.	.	.	.	-	67.9	6.8	.	.	.1
6	8.3	-	-	.	.4	.	.	.	1.0	-	76.0	42.0	.	.	1.0
7	.	-	-	.	1.6	.	.	.	.	-	.6	16.3	.	.	.
8	.	-	-	.	2.4	.	.	.	.	-	35.4	4.5	.	.	.
9	1.0	-	-	.	1.5	.	.	.	.	-	.	1.1	.	.	.
10	.	-	-	.	4.0	.	.	.6	.	-	1.9	.2	.	1.6	.
11	.	-	-	.	6.1	.	.	.	.	-	10.0	.	.	.	.
12	.	-	-	.	4.4	.	.	.	.	-	7.5	16.5	.	.	.
13	1.0	-	-	.	5.1	.	.	.	.	-	6.5	7.9	1.8	.	.
14	.	-	-	.	2.9	.	.	.	8.6	-	5.5	.	.	.	.
15	.	-	-	.	1.2	.	.	.	.	-	.	.7	.	.	.
16	.	-	-	.	.4	.	.	.	.	-	7.4	1.4	.	.	.
17	3.4	-	-	.	1.0	.	.	.	.	-	.	1.6	.	.	.
18	.	-	-	.	.7	.	.	.	.	-	.	3.1	.	.	3.7
19	.	-	-	.	.	.	.	.	13.5	-	.	5.5	.	.	31.1
20	.	-	-	.	.	.	.	.	.	-	5.3	3.8	.	.	.
21	4.6	-	-	.	1.0	.	.	.	.	.	22.1	1.2	.	.	.
22	4.5	-	-	.	2.2	.	.	.	.	.	54.3	4.4	.	.	.
23	.	-	-	.	6.1	.	.	.	.	.	13.0	9.2	.	.	.
24	.	-	-	.	.	.	.	.	.	-	.	3.6	.	.	.
25	.	-	-	.	.3	.	.	.	.	-	.	8.8	.	.	.
26	.	-	-	.	3.1	.	.	.	.	.	.	23.5	.	.	.
27	.	-	-	.	6.6	.	.	.	.	.	18.2	26.0	.	.	.
28	1.0	-	-	.	32.2	.	.	.	.	-	1.2	2.8	.	.	.
29	10.2	-	-	.	.1	.	.	.	.	-	.	.6	.	.	.
30	10.6	-	-	.	4.0	.	.	.	.	-	.	.1	.	.	.
31	.	-	-	.	3.2	.	.	.	.	-	.	.	.	.	.
TOTAL	46.7				97.3	.3		.6	23.3		368.5	217.5	2.1	1.6	36.3
PRECIPITACIONES IGUALES O SUPERIORES A															
.1	11	0	1	0	28	1	0	1	4	0	18	26	3	1	5
1.0	11	0	1	0	22	0	0	0	3	0	17	22	1	1	3
10.0	2	0	1	0	1	0	0	0	1	0	9	6	0	0	1
50.0	0	0	1	0	0	0	0	0	0	0	3	0	0	0	0
100.0	0	0	1	0	0	0	0	0	0	0	0	0	0	0	0

	LIMON	MOIN	SWAMP MOUTH	EMPALME LIMON	GUADA-LUPE	ASUN-CION	S. ARBRES (LIMON)	LA BOMBA	SAN JOSE	LA AR-GENTINA	ATENAS	AVANCE	TRES RIOS	CORONADO	TURRU-CARES
ESTACION	081003	081004	081005	081006	082001	083003	083004	083005	084001	084003	084004	084005	084006	084007	084012
DIA															
1	82.1	.	-	-	.	32.7	3.7	.	1.1	.	.	.	-	5.0	.
2	26.4	48.0	-	-	.	8.6	26.0	56.3	.	.	.	5.0	-	.	.
3	30.9	126.3	-	-	.	4.5	28.0	6.0	5.1	7.8	.	37.0	-	15.0	8.0
4	.5	226.3	-	-	.	.2	.	.	.	.	18.1	.	-	1.0	.
5	42.3	143.4	-	-	.	8.6	39.4	40.0	.	9.5	11.5	.	-	.	31.0
6	54.2	64.2	-	-	31.6	24.7	12.1	30.3	3.0	5.2	.	8.0	-	2.0	.
7	16.3	29.6	-	-	.	1.5	4.2	.	.	.	.	.	-	.	.
8	44.7	22.7	-	-	.	26.4	35.5	.	.4	.	.	.	-	1.0	.
9	10.0	3.4	-	-	.	.2	16.0	.	.	.	.	.	-	.	.
10	14.2	2.5	-	-	.	5.1	20.2	1.3	.	.	.	2.0	-	.	.
11	16.		-	-	.	5.9	23.4	2.0	4.7	.	-	.	-	.	.
12	11.2	.4	-	-	.	8.1	2.9	41.0	.	.	-	.	-	.	.
13	22.7	5.4	-	-	.	18.8	10.4	1.6	.	.	-	.	-	.	.
14	.6	1.5	-	-	.	1.3	4.0	1.3	.	.	-	.	-	.	.
15	5.8	2.8	-	-	.	10.2	.	.	.	.	-	.	-	.	.
16	.5	2.1	-	-	.	.	2.0	5.0	.	.	-	.	-	.	.
17	9.5	5.6	-	-	.	11.1	.	.	.	.	-	.	-	.	.
18	.	.	-	-	.	.1	7.0	2.3	.4	.	-	6.5	-	5.0	.
19	.	.	-	.	.	.7	.	59.0	.4	.	-	.	-	.	.
20	.	.	-	.	.	.	.	40.6	.	.	-	.	-	1.0	.
21	7.4	4.7	-	11.8	.	1.0	12.8	.	.	.	-	.	-	7.5	.
22	46.2	42.8	-	41.3	.	78.8	30.3	.	1.4	.	-	5.5	-	19.5	.
23	17.6	29.9	-	33.5	.	28.4	29.6	.	.	.	-	.	-	.5	.
24	11.0	.	-	.5	.	1.8	.4	.	.	.	-	.	-	.	.
25	.	.	-	.1	.	.	.	2.1	.	.	-	.	-	.	.
26	.	.4	-	1.5	.	.1	9.6	4.0	.	.	-	.	-	.	.
27	10.6	13.6	-	14.6	.	5.2	11.8	.	.	.	-	.	-	.	.
28	4.4	1.7	-	2.2	.	2.1	9.6	59.0	.	.	-	.	-	.	.
29	3.6	3.7	-	2.3	.	2.9	1.0	2.4	.	.	-	.	-	.	.
30	4.2	3.4	-	4.0	.	2.0	3.4	2.3	.	.	-	.	-	.	.
31	6.7	2.5	-	.1	.	.	.	.	.	.	-	.	-	.	.
TOTAL	500.2	810.2			31.6	291.0	343.3	356.5	16.5	22.5		64.0		57.5	39.0
PRECIPITACIONES IGUALES O SUPERIORES A															
.1	26	25	0	11	1	27	24	18	8	3	2	6	0	10	2
1.0	23	24	0	8	1	22	23	18	5	3	2	6	0	9	2
10.0	16	11	0	4	1	8	13	7	0	0	2	1	0	2	1
50.0	2	4	0	0	0	1	0	3	0	0	0	0	0	0	0
100.0	0	3	0	0	0	0	0	0	0	0	0	0	0	0	0

PRECIPITACION DIARIA EN MILIMETROS

C/089-100/6 ENERO 1971

	PALMARES	SAN JOAQUIN	NARANJO	OROTINA	RANCHO REDONDO	SANTA ANA	JUAN SANTA-MARIA	DESAMPARADOS	EST. EXP.	SAN RAFAEL O. A.	SAN RAMON	EL ROBLE	LA GARITA (EMB.)	TRINIDAD	IPIS
ESTACION	084014	084015	084016	084017	084018	084020	084021	084022	084023	084024	084027	084028	084034	084035	084036
DIA															
1	.	.4	.	.	3.0	.	.	.	.1	.	.	.	.	-	-
2	.	.3	.	.	3.2	.	.	.	.	.	.	.	.	-	-
3	.	1.7	.	.	2.8	.	1.8	.	4.2	1.8	.	.	.6	-	-
4	.	.	.	.	56.0	.	.	.	.	.	.	.	.	-	-
5	4.5	.	.	.	.	.	.	.	2.1	6.8	.	.	23.6	-	-
6	5.5	2.5	8.0	.	.	.	2.1	.	1.1	.4	.	2.5	.	-	-
7	.	.	.	.	.	.	.	.	.	.	12.5	.	.	-	-
8	.	.	.	.	.	.	.	.	.	.	.	.	.	-	-
9	.	.	.	.	.	.	.	.	.	.	.	.	.	-	-
10	.	.	.	.	.	.	.	.	.	.	.	.	.	-	-
11	1.0	.	.	.	.	.	.	.	.1	.	.	.	.	-	-
12	.	.	.	.	.	.	.	.	.	.	.	.	.	-	-
13	.	.	.	.	.	.	.	.	.	.	.	.	.	-	-
14	.	.	.	.	.	.	.	.	.	.	.	.	.	-	-
15	.	.	.	.	.	.	.	.	.	.	.	.	.	-	-
16	.	.	.	.	.	.	.	.	.	.	.	.	.	-	-
17	.	.	.	.	.	.	.	.	.	.	.	.	.	-	-
18	.	.	.	.	.	.	.	.	1.1	.	.	.	.	-	-
19	.	.	.	.	.	.	.	.	.	.	.	.	.	-	-
20	.	.	.	.	.	.	.	.	.	.	.	.	.	-	-
21	.	.	.	.	.	.	.	.	.	.	.	.	.	-	-
22	.	.	.	.	8.9	.	.	.	.	.	.	2.6	.	-	-
23	.	.	.	.	17.5	.	.	.	.	.	.	4.0	.	-	-
24	.	.	.	.	.	.	.	.	.	.	.	.	.	-	-
25	.	.	.	.	.	.	.	.	.	.	.	.	.	-	-
26	.	.	.	.	.	.	.	.	.	.	.	.	.	-	-
27	.	.	.	.	.	.	.	.	.	.	.	2.5	.	-	-
28	.	.	.	.	.4	.	.	.	.	.	.	.	.	-	-
29	.	.	.	.	.	.	.	.	.	.	.	.	.	-	-
30	.	.	.	.	.	.	.	.	.	.	.	.	.	-	-
31	.	.	.	.	.	.	.	.	.	.	.	.	.	-	-
TOTAL	11.0	4.9	8.0		91.8		3.9		8.7	9.0	12.5	11.6	24.2		
PRECIPITACIONES IGUALES O SUPERIORES A															
.1	3	4	1	0	7	0	2	0	6	3	1	4	2	0	0
1.0	3	2	1	0	6	0	2	0	4	2	1	4	1	0	0
10.0	0	0	0	0	2	0	0	0	0	0	1	0	1	0	0
50.0	0	0	0	0	1	0	0	0	0	0	0	0	0	0	0
100.0	0	0	0	0	0	0	0	0	0	0	0	0	0	0	0

	SAN ANTONIO	SALITRAL	SAN JUAN	LA GARITA	SAN JO-SECITO	LA GARITA (PRESA)	ANTECA MARA	SAN JOSE (AGS.)	SAN JE-RONIMO	DESAMPA RADOS	SACRA-MENTO	MONTE DE LA CRUZ	HDA. LA CAJA	HDA. COLON	CONCEP CION
ESTACION	084037	084038	084039	084044	084046	084047	084048	084050	084051	084052	084053	084054	084055	084056	084057
DIA															
1	2.0	.	1.1	-	4.1	.	.	.	19.4	.	.	2.0	.	.	-
2	1.0	.	.	-	17.9	.	.	.	31.3	1.3	2.0	-	1.5	.	-
3	3.0	.	18.4	-	1.0	.2	2.0	.	8.4	7.3	3.1	12.5	1.2	.5	-
4	1.0	.	.5	-	.	.	.	.	5.0	.	.	.	.	.	-
5	.	.	.	-	1.1	26.0	30.0	.	2.1	.	4.1	.	.	.	-
6	.	.	.	-	6.1	.5	.	.	8.7	4.3	2.0	9.3	.	.	-
7	14.1	.	10.0	-	.	.	.	.	.4	.	.	4.3	.	.	-
8	.	.	.	-	4.0	.	.	.	5.6	.	2.0	.	.	.	-
9	.	.	.	-	.	.	.	.	.	.	5.1	.	.	.	-
10	.	.	.	-	1.7	.	.	.	.4	.	6.0	.	.	.	-
11	.	.	.	-	.5	.	.	.	5.3	6.3	4.0	4.3	2.1	.	-
12	.	.	.2	-	.2	.	.	.	3.9	4.3	3.1	.	.	.	-
13	.	.	.	-	3.8	.	.	.	5.9	.	3.7	8.3	.	.	-
14	.	.	.	-	.3	.	.	.	1.9	.	.	.	.	.	-
15	.	.	.	-	.2	.	.	.	.5	.	.	.	.	.	-
16	.	.	.	.	2.9	.	.	.	5.4	.	.	.	.	.	-
17	.	.	.	.	.7	.	.	.	4.0	.	.	2.3	.	.	-
18	.	.	.	.	19.9	.	.	2.5	6.2	4.2	6.3	.	.	24.2	-
19	.	.	.	.	9.6	.	.	.	1.0	.	.	.	.	.	-
20	.	.	.	.	9.0	.	.	.	7.0	.	11.0	.	.	.	-
21	.	.	.	.	13.4	.	.	.	31.4	.	12.3	15.8	.	.	-
22	.	.	.	.	51.9	.	.	.	73.9	.	39.3	53.3	.	.	-
23	.	.	3.0	.	1.7	.	.	.	3.0	.	42.0	-	.	.	-
24	.	.	.	.	3.1	.	.	.	9.4	.3	6.1	25.4	.	.	-
25	.	.	.	.	1.8	.	.	.	.3	.	.	.	.	.	-
26	.	.	.	.	.	.	.	.	.	.	13.1	2.0	.	.	-
27	.	13.1	.	.	1.3	.	.	.	5.5	.	25.2	26.2	.	.	-
28	.	.	.	.	.	.	.	.	.	.	9.0	.	.	.	-
29	.	.	.	.	.2	.	.	.	.	.	11.1	4.0	.	.	-
30	.	.	.	.	.5	.	.	.	3.1	.	.	.	.	.	-
31	.	.	.	.	.	.	.	.	4.0	.	.	.	.	.	-
TOTAL	21.1	13.1	33.2		156.1	26.7	32.0	2.5	253.0	28.0	210.5	169.7	4.8	24.7	
PRECIPITACIONES IGUALES O SUPERIORES A															
.1	5	1	6	0	25	3	2	1	27	7	20	13	3	2	0
1.0	5	1	4	0	18	1	2	1	23	6	20	13	3	1	0
10.0	1	1	2	0	4	1	1	0	4	0	7	5	0	1	0
50.0	0	0	0	0	1	0	0	0	1	0	0	1	0	0	0
100.0	0	0	0	0	0	0	0	0	0	0	0	0	0	0	0

PRECIPITACION DIARIA EN MILIMETROS

ENERO 1971

C/069-100/7

	BARBA	SARCHI LA LUISA	LOS CARTAGOS	NARANJO	COLIMA	PANDORA	VESTA	HERRADURA	ACOSTA	SAN MARCOS	POZO AZUL	POCARES	QUEPOS	BARTOLO	PALMAR SUR
ESTACION	084058	084059	084060	084075	084077	085001	085002	086001	088005	088006	088010	090001	090003	092001	098002
DIA															
1	.	.	.	.	-	2.5	7.6	.	.	.	-	.	.	.	.
2	1.2	.	10.4	1.4	-	13.2	8.6	47.2	.	1.5	-	10.2	25.4	7.6	10.3
3	.5	2.8	.4	.	-	.8	.	40.6	.	4.5	-	2.5	73.7	27.9	1.3
4	.	.	2.4	.	-	.	5.8	27.2	.	2.0	-	5.1	2.0	5.3	.
5	.	.	2.1	.3	-	9.4	.	17.6	.	1.0	-	15.2	25.4	21.6	5.6
6	1.6	.	6.4	1.1	-	8.6	9.4	.	.	.	-	45.7	29.0	22.9	17.8
7	.	.	.	.	-	6.1	42.7	.	.	.	-	.	1.8	2.0	10.2
8	.	.	1.5	.	-	26.2	4.6	.	.	.	-	12.7	29.2	.5	7.6
9	.	.	.	.	-	6.4	46.7	.	.	.	-	.	2.5	9.6	12.7
10	.	.	1.5	.	-	6.1	.	.	.	.	-	.	4.3	.5	.
11	.1	.6	5.7	.6	-	29.5	3.8	10.0	.5	3.0	-	3.8	10.2	1.8	.
12	.	.	.	.	-	3.1	28.4	.	.5	.	-	.	.	.	.
13	.2	.	6.4	.	-	12.7	.	.	.	.	-	14.0	6.6	17.0	.
14	.	.	.	.1	-	5.1	11.2	10.3	.	.	-	11.4	1.0	.2	.
15	.	.	.4	.	-	.	23.4	10.9	.	.	-	.	.	.	.
16	.	.	.7	.	-	4.1	11.0	.	.	.	-	.	.	.	.
17	.	.	.7	.	-	3.0	.	.	.	.	-	.	.	.	.
18	.2	.	.8	.	-	.	7.9	.	.	6.5	-	.	.	.	.
19	1.7	.	3.8	.	-	.	.	.	.	.	-	.	29.7	.	.
20	.1	.	2.2	.	-	.	.	.	1.0	.	-	.	.	.	.
21	.	.	54.4	.	-	12.7	10.2	.	.	.	-	.	.	.	.
22	2.2	.	36.3	.	-	15.5	20.3	.	.	.	-	.	.	.	.
23	.	.1	15.8	.	-	12.7	45.7	.	.	.	-	.	.	.	.
24	.	.	.7	.	-	.	26.4	.	.	.	-	.	14.0	.	.
25	.	.	.2	.	-	.	26.4	.	.	.	-	.	.	.	.
26	.	.	7.1	.	-	.	.	.	.	.	-	.	.	.	.
27	.1	.	11.4	.	-	13.5	.	.	.	.	-	.	.	.	.
28	.	.	.	.	-	.8	20.3	.	.	.	-	.	.	.	.
29	.	.	2.6	.	-	.5	1.0	.	.	.	-	.	.	.	.
30	.	.	6.8	.	-	.	10.2	.	.	.	-	.	.	.	.
31	.	.	.	.	-	.	.5	.	.	.	-	.	.	.	.
TOTAL	7.9	3.5	180.7	3.5		192.5	372.1	163.8	2.0	18.5		120.6	254.8	116.9	65.5
PRECIPITACIONES IGUALES O SUPERIORES A															
.1	10	3	24	5	0	21	22	7	3	6	0	9	14	12	7
1.0	4	1	17	2	0	18	21	7	1	6	0	9	14	9	7
10.0	0	0	5	0	0	8	13	7	0	0	0	6	8	4	4
50.0	0	0	1	0	0	0	0	0	0	0	0	0	1	0	0
100.0	0	0	0	0	0	0	0	0	0	0	0	0	0	0	0

	SAN ISIDRO GENERAL	VOLCAN	SAN VITO JAVA	REPUNTA	CEDRAL	BOLIVIA	POTRERO GRANDE	RIO NEGRO	BOLAS	PUERTO NUEVO	SAN MARTIN	ACHIOTE	CHIMIROL	RIO BLANCO	LA PIRIEBA
ESTACION	098004	098006	098007	098009	098010	098011	098012	098013	098015	098016	098017	098019	098020	098021	098022
DIA															
1	.	6.0	5.5	.	56.6	.	2.3	6.0	3.9	-	5.2	.3	.4	2.7	.
2	2.8	8.0	115.5	40.0	30.5	2.9	40.3	6.5	12.1	-	4.3	1.6	8.9	5.9	1.8
3	9.6	10.0	34.5	3.6	12.9	4.1	19.0	40.8	13.7	-	7.8	2.3	7.3	1.5	2.2
4	5.8	4.0	14.5	.4	33.5	3.1	.6	4.9	59.5	-	9.4	.	6.5	3.0	1.3
5	.	41.0	6.5	49.0	1.4	1.7	5.1	2.9	1.9	-	.	30.5	5.4	6.6	22.0
6	35.8	7.0	9.5	18.0	6.8	6.1	6.3	.	16.8	-	3.3	5.0	.4	11.2	17.6
7	.	.	5.5	3.5	.	.1	.	4.0	.	-	5.4	.	.3	.2	.
8	25.4	.	2.0	.	4.0	.	3.2	.	8.3	-	6.5	.	.	.	17.6
9	.	.	26.0	.2	10.8	.2	1.4	.7	.	-	7.8	.	2.1	.	1.7
10	.	.	19.0	.	.	.3	.1	3.1	.	-	10.2	6.0	.	.	.
11	.	2.0	12.0	.	.2	.4	.	19.1	.	-	8.4	.	3.1	1.0	.3
12	16.3	.	9.0	2.2	1.3	.8	.	.6	.	-	.	.	10.9	.	2.1
13	.	.	32.0	.9	1.7	.	.	.	5.9	-	5.3	.	3.5	.3	.5
14	.	.	2.0	.	1.5	.	.	.6	34.3	-	2.1	4.2	6.5	.	46.3
15	.	.	15.0	.	.9	.1	.	.	9.1	-	3.2	.	.1	.	.
16	.	.	.	.	.	.2	.	.4	42.8	-	.	.	.	.	.
17	.	.	4.0	.	1.2	.1	.8	.	.	-	.	.	1.9	1.0	.1
18	.	1.0	14.0	.	33.3	8.2	.	.3	.	-	.	20.2	3.9	10.3	.
19	.	1.7	34.0	.4	6.3	.3	2.5	.8	107.6	-	.	65.4	.	.	11.4
20	.	.	2.0	.	.	.1	.	3.5	.	-	.	.	.	.	.
21	.	.	.	.	.	.	.	.	.	-	.	.	9.1	1.5	.
22	.	.	1.5	.5	16.3	1.1	.	.	.	-	.	.2	.	27.0	.
23	.	.	.	.	.2	.	.	.	.	-	.	.	.	.	.
24	.	.	2.0	.	.	.	.	3.1	.	-	.	.	.	.	.
25	.	.	.	.	.	.	.	9.3	.	-	.	.	.	.	.
26	.	.	.	.	.	.	.	.	.	-	.	.	.	.	.
27	.	.	.	.	.	.1	.	.	.	-	.	.	.	.	.
28	.	.	.	.	.	.	.	.	.	-	.	.	.	.	.
29	.	.	.	.	.	.2	.	.	.	-	.	.	.	.	.
30	.	.	.	.	.	.1	.	.	.	-	.	.	.	.	.
31	.	.	.	.	.		.	.	.	95.0	.	.	.	.	.
TOTAL	95.7	80.7	366.0	116.7	219.4	30.2	81.6	106.6	315.9		78.9	135.7	70.3	72.2	124.9
PRECIPITACIONES IGUALES O SUPERIORES A															
.1	6	9	21	11	18	20	11	17	12	1	13	10	16	13	13
1.0	6	9	21	6	15	7	8	11	12	1	13	8	12	11	10
10.0	3	2	10	3	7	0	2	2	7	1	1	3	1	3	5
50.0	0	0	1	0	1	0	0	0	2	1	0	1	0	0	0
100.0	0	0	1	0	0	0	0	0	1	0	0	0	0	0	0

C/069-100/8

PRECIPITACION DIARIA EN MILIMETROS

ENERO 1971

	CRISTO REY	KM 17 P. Z.	GOLFITO	RINCON DE OSA (AP)	RINCON DE OSA (CAMP)	PLAYA BLANCA	FINCA PUNTA RENAS	FCA. 12	FCA. 41	FCA.44	FCA.48	FCA.58	FCA.60	DTO.COLORADO 51
ESTACION	098023	098025	100003	100022	100023	100024	100004	100010	100012	100015	100017	100018	100019	100020
DIA														
1	1.0	6.0	36.6	.	.	.	.	3.0	17.8	2.5	2.5	.	.	10.2
2	2.0	3.0	65.0	10.4	12.7	.	15.2	10.2	25.4	2.5	.	.	12.7	16.5
3	10.0	9.0	.	17.3	19.0	12.7	3.8	2.5	78.7	48.3	25.4	.	27.9	80.0
4	3.0	5.0	7.6	7.4	6.4	10.2	81.3	5.1	61.0	6.4	.	4.6	.	3.8
5	3.0	.	50.8	37.6	26.7	23.4	35.6	22.9	71.1	71.1	53.3	27.9	21.6	39.9
6	1.0	4.0	121.9	55.1	45.7	43.7	33.0	15.2	101.6	33.0	53.3	.	50.8	94.0
7	20.0	3.0	5.1	4.1	.	1.5	.	15.2	7.6	7.6	15.2	12.7	25.4	24.4
8	.	.	7.6	12.9	.	11.2	5.1	35.6	30.5	22.9	10.2	68.6	.	.8
9	3.0	.	25.4	46.2	.	34.8	.	.	33.0	29.2	5.1	39.4	.	.
10	2.0	.	.	4.3	.	2.5	22.9	.	1.3	.	45.7	5.1	2.5	7.1
11	.	4.0	5.1	21.3	.	12.9	7.6	.	.	.	.	.	2.5	3.0
12	2.0	.	.	4.3	.	1.3	.	.	.	.	2.5	.	.	.
13	.	.	.	2.3	.	1.3	20.3	.	.	.	2.5	1.3	.	5.6
14	1.0	.	4.1	3.3	.	1.8	.	.	.	.	.	.	.	1.3
15	.	.	.	7.9	.	5.8	15.2	.	.	.	.	.	7.6	.
16	.	.	2.5	.	.	.	.	.	.	.	.	.	.	.
17	.	2.0	17.0	3.0	.	1.3	.	.	66.0	17.8	40.6	26.7	50.8	65.3
18	1.0	31.0	1.8	43.7	.	29.8	.	.	.	12.7	2.5	10.2	17.8	22.1
19	.	6.0	9.9	.	.	.	.	.	43.2	2.5	20.3	5.1	27.9	40.6
20	1.0	.	6.1	.	.	.	.	.	.	.	.	.	.	.
21	4.0	.	1.5	.	.	.	.	.	.	.	.	.	.	.
22	.	10.0	.	.	.	.	.	.	.	1.3	.	.	.	.
23	.	.	.	.	.	.	.	.	.	.	.	.	.	.
24	.	.	.	.	.	.	.	.	.	12.7	.	.	3.8	.8
25	1.0	.	.	.	.	.	.	.	.	.	.	.	.	.
26	.	.	.	.	.	.	.	.	.	.	.	.	.	.
27	1.0	.	.	.	.	.	.	.	.	.	.	.	.	.
28	.	.	.	.	.	.	.	.	.	.	.	.	.	.
29	.	.	.	.	.	.	.	.	.	.	.	.	.	.
30	.	.	.	.	.	.	.	.	.	.	.	.	.	.
31	1.0	.	.	.	.	.	.	.	.	.	.	.	.	.
TOTAL	57.0	83.0	368.0	281.1	110.5	194.2	240.0	109.7	537.2	270.5	279.1	201.6	251.3	385.4
PRECIPITACIONES IGUALES O SUPERIORES A														
.1	17	11	16	16	5	15	10	8	12	14	13	10	12	16
1.0	17	11	16	16	5	15	10	8	12	14	13	10	12	14
10.0	2	2	6	8	4	8	7	5	10	8	8	6	8	9
50.0	0	0	3	1	0	0	1	0	5	1	2	1	2	3
100.0	0	0	1	0	0	0	0	0	1	0	0	0	0	0

PRECIPITACION DIARIA EN MILIMETROS

FEBRERO 1971 C/069-100/9

	SARA-PIQUI	VARA BLANCA	SAN MIGUEL	CHILA-MATE	BUENA VISTA	LOS LLANOS	ARENAL	QUEBRADA AZUL	PUEBLO NUEVO	PALMIRA	PERAS BLANCAS	CIUDAD QUESADA	LA SELVA	UPALA
ESTACION	069504	069505	069506	069508	069511	069513	069514	069515	069522	069528	069534	069535	069537	069538
DIA														
1	.3	.2	.	5.0	.2	.	.	.	.2	.	.	.	-	.
2	1.3	.	.	.	.2	1.5	.4	.	3.6	.	.	.	-	.
3	1.8	.5	.	.	2.5	.	3.7	.	4.0	.3	.	.	-	6.2
4	.	.9	.	8.0	.5	.	.4	.	.6	.1	.	.	-	10.9
5	.	.3	.	.	.2	.	.	.	1.1	.	.	2.0	-	2.1
6	.	.4	.	.	.2	.	1.3	.	8.1	1.4	.	.	-	4.8
7	.	.7	.	.	29.7	.	.8	.	5.0	.	.	21.0	-	1.2
8	.	7.3	.	.	.2	1.8	3.7	.	2.8	.4	.	.5	-	.
9	2.6	.6	.	6.0	.5	9.4	.2	9.0	.2	.	.	4.5	-	7.5
10	17.4	7.3	.	9.0	.2	.8	3.6	.	3.9	5.6	.	1.0	-	.
11	3.6	7.4	.	10.0	.	.	1.3	.	1.6	5.7	.	.	-	8.6
12	3.3	1.0	.	.	.	1.0	.	.	.	.7	.	.	-	.
13	.	1.2	.	.	.	.	2.3	.	1.3	2.8	.	.5	-	.
14	2.7	.5	.	.	7.4	24.6	3.2	19.0	.9	.9	.	28.0	-	1.2
15	26.5	9.7	.	20.0	6.6	4.6	8.3	12.0	22.2	.5	.	12.5	-	.
16	12.6	.5	.	10.0	.2	7.6	4.4	.	6.8	.	.	.	-	.
17	6.5	.7	.	.	.	.	.	.	.	.6	5.9	.5	-	1.2
18	.	.	.	.	.	.	.9	.	.4	.	.	.	-	.
19	3.0	.	.	.	.	.	.	.	.	.	.	.	-	1.0
20	.	.	.	.	.	.	.3	.	.2	.	.	.	-	.
21	1.2	7.0	.	.	.	.	4.8	.	3.8	.	30.9	.	-	1.0
22	2.1	15.0	.	.	.	.	.	.	.2	.3	1.0	11.0	-	5.6
23	10.4	5.0	43.5	.	3.8	1.3	.	2.0	.	.9	.	60.0	-	1.3
24	1.0	4.7	12.5	.	1.9	1.0	.	3.0	8.1	4.3	1.1	5.0	-	10.0
25	6.0	7.3	.	.	1.0	.	11.0	2.0	.2	.	.	3.0	-	.
26	.9	.	.	.	1.2	.	.	.	.	.	.	.	-	10.0
27	1.5	.2	.	11.0	.8	.	.	.	.	4.6	1.2	.5	-	.
28	70.3	8.5	.	12.0	1.0	7.6	3.2	.	.	.	.	42.0	-	7.8
TOTAL	175.0	86.9	56.0	91.0	58.3	61.2	53.8	47.0	79.2	29.1	40.1	192.0		80.4
PRECIPITACIONES IGUALES O SUPERIORES A														
.1	20	23	2	9	19	11	18	6	21	15	5	15	0	16
1.0	18	12	2	9	9	10	12	6	13	6	5	11	0	16
10.0	5	1	2	5	1	1	1	2	1	0	1	6	0	3
50.0	1	0	0	0	0	0	0	0	0	0	0	1	0	0
100.0	0	0	0	0	0	0	0	0	0	0	0	0	0	0

	NICOYA	COBANO	BONDA-YURE	LEPANTO	PLAYAS EL COCO	MOROTE	TUNNIALBA I.I.C.A.	SANAT. DURAN	LOS DIA MANTES	EL ALTO	EL GUARCO	PACAYAS	OROSI (L. GUAY)
ESTACION	072101	072102	072105	072107	072108	072110	073010	073011	073013	073016	073018	073022	073023
DIA													
1	.	.	.	.	.	.	.	.	.	.	.	2.0	.
2	.	.	.	.	.	.	.6	.	2.3	.	1.0	.	.
3	.	.	.	.	.	.	6.6	.	3.0	.	.	8.0	.
4	.	.	.	.	.	.	1.0	.	3.0	.	.	1.5	.
5	.	.	.	.	.	.	.	.	.	.	.	.	.
6	.	.	.	.	.	.	1.9	.	.7	.	.	.	.
7	.	.	.	.	.	.	.	.	.	.	.	.	.
8	.	.	.	.	.	.	1.0	.	1.7	.	.	.	.
9	.	.	.	.	.	.	.9	.	8.5	.	1.5	10.0	.
10	.	.	.	.	.	.	5.5	1.0	6.4	.	6.5	20.0	.
11	.	.	.	.	.	.	.9	.	9.0	.	2.5	.	.
12	.	.	.	.	.	.	.	.	1.6	.	.	.	.
13	.	.	.	.	.	.	2.0	.	.	.	.	2.5	.
14	.	.	.	.	.	.	.2	.	10.0	.	.	.	.
15	.	.	.	.	.	.	6.7	.	3.0	2.8	1.0	.	.
16	.	.	.	.	.	.	.8	.	1.0	.	.	.	.
17	.	.	.	.	.	.	.	.	.	.	.	.	.
18	.	.	.	.	.	.	.	.	.	.	.	.	.
19	.	.	.	.	.	.	.	.	1.4	.	.	.	.
20	.	.	.	.	.	.	.	.	.	.	.	.	.
21	.	.	.	.	.	.	.	.	.	1.4	4.0	.	.
22	.	.	.	.	.	.	.6	.2	.	.6	12.0	.	.
23	4.9	.	.	.	.	.	.	.	.	.	3.0	.	.
24	.	.	.2	4.3	.	10.0	3.4	.6	.	.	2.0	2.0	.
25	.	4.1	10.0	.	.	11.7	1.3	.7	21.4	.	.	5.0	.
26	.1	.	.	3.5	.	.	.3	.	.	.	.	.	.
27	.	.	.	.	.	.	1.2	.	.	.	.	1.0	.
28	.	6.2	.	.	.	.	11.9	.7	39.5	.	9.0	18.0	.
TOTAL	5.0	10.3	10.2	7.8		21.7	46.8	3.2	112.5	4.8	42.5	70.0	
PRECIPITACIONES IGUALES O SUPERIORES A													
.1	2	2	2	2	0	2	18	5	15	3	10	10	0
1.0	1	2	1	2	0	2	11	1	14	2	10	10	0
10.0	0	0	1	0	0	2	1	0	3	0	1	3	0
50.0	0	0	0	0	0	0	0	0	0	0	0	0	0
100.0	0	0	0	0	0	0	0	0	0	0	0	0	0

PRECIPITACION DIARIA EN MILIMETROS

C/069-100/10 FEBRERO 1971

	PARAISO	TAPANTI	EL CAMON	EL HUMO	EL LLANO	CORDONCILLAL	CEDRAL	VILLA MILLS	NAVARRO	OJO DE AGUA	TRES DE JUNIO	LA CANGREJA	LA SUIZA	TUCURRIQUE	DOS AMIGOS
ESTACION	073024	073026	073027	073028	073029	073030	073032	073033	073035	073038	073039	073041	073044	073047	073051
DIA															
1	.	.	.4	.	-	-	5.0	.	.	.	.1	.	.7	6.6	.3
2	.	.	.	.	-	-	3.0	.	.	.4	.3	.	.	.	3.2
3	.	2.7	.3	.7	-	13.2	1.0	.	.	1.6	4.1	1.7	6.4	4.7	13.0
4	.	3.7	.4	2.7	-	9.1	.5	.	.	.5	.7	.3	.2	.4	10.6
5	.	.2	.	.	-	.	2.0	.	.	.	.	.	.	.	.2
6	.	.	.	.	-	5.5	4.0	.	.	.	.	.	.	.	.8
7	.	.	.	.	-	.6	.5	.	.	.	.	.1	.	.	.6
8	.	.	.	.5	-	7.9	2.0	2.0	.	4.2	2.2	.	.	.4	5.4
9	.	.	.	.2	-	6.4	1.0	.	.	.	.1	.4	.	.	2.2
10	.	4.0	.4	2.1	-	9.9	4.0	.	.	4.3	4.9	7.1	.	.	2.3
11	.	7.1	.3	1.5	-	16.0	3.0	.	15.0	3.1	4.0	9.9	1.3	5.0	16.4
12	.	.	.	.	-	.7	13.0	.	.	.	.	.1	1.4	3.7	8.0
13	.	1.8	2.9	3.2	-	6.0	1.0	.9	.	5.9	6.4	.	1.6	.4	22.0
14	.	.6	.3	.4	-	13.1	4.0	.	.	.2	1.2	.6	.7	.	5.9
15	.	4.8	1.8	1.8	-	15.9	.5	15.8	.	20.3	12.2	.3	1.2	1.7	23.5
16	.	2.2	.	4.6	-	-	.	.5	.	3.0	5.5	2.1	1.6	1.3	17.2
17	.	.	.	.	-	-	3.0	.	.	1.2	1.7	.	1.7	.	2.9
18	.	.	.	.	-	-	.	.	.	.	.2	.	.	.	4.0
19	.	.	.	.	-	69.4	.	.	.	.	.1	.	.	.	.4
20	.	.	.	.	-	-	3.0	.	.	.	.1	.1	.	.	.8
21	.	.	.	.	-	-	1.5	.3	4.0	.	.	.	.	.	.2
22	26.0	19.8	11.3	4.6	-	-	4.0	11.5	5.0	19.9	7.0	19.2	2.1	3.8	6.0
23	.	1.4	1.3	1.6	-	-	2.5	.3	.	4.3	5.9	1.1	2.2	6.3	19.8
24	13.0	5.9	1.8	6.9	-	-	7.5	.6	.	6.4	1.1	4.2	5.5	1.0	17.8
25	.	10.3	1.7	9.7	-	-	12.0	2.3	.	7.5	5.0	4.0	1.8	4.0	2.2
26	6.0	5.0	.	.	-	.7	8.0	10.2	.	1.5	7.9	.3	.1	.	.2
27	.	2.5	.4	2.5	-	22.1	6.0	.8	.	2.1	9.5	.6	.1	.4	2.4
28	7.0	3.6	3.2	3.5	-	13.6	13.0	.3	8.0	9.9	3.3	6.8	2.3	2.7	17.7
TOTAL	52.0	75.6	26.5	46.5		210.1	105.0	49.5	32.0	98.3	83.5	58.9	30.9	42.4	206.0
PRECIPITACIONES IGUALES O SUPERIORES A															
.1	4	16	14	16	0	16	25	12	4	18	23	18	17	15	28
1.0	4	14	7	12	0	13	22	5	4	15	16	9	12	11	20
10.0	2	2	1	0	0	7	3	3	1	2	1	1	0	0	9
50.0	0	0	0	0	0	1	0	0	0	0	0	0	0	0	0
100.0	0	0	0	0	0	0	0	0	0	0	0	0	0	0	0

	LAGUNA	WILLIAMSBURG	ATIRRO	SAN ANTONIO	[illegible] ORIENTE	COLIBLANCO	ORIENTE	CERRO MUERTE	PRESA CACHI	CASA MAQUINAS	LAS MERCEDES	LIBERIA	FILADELFIA	SANTA CRUZ	QUEBRADA GDE.
ESTACION	073059	073064	073071	073074	073076	073078	073079	073080	073084	073085	073090	074001	074002	074003	074004
DIA															
1	.	.	.	.	.	4.4	.2	.	.	.	.	.	.	.	.
2	.	.	.	.	10.0	10.9	.3	.	.	.	.	.	.	.	.
3	.	.	3.5	.	.	11.8	1.3	.	.	.	6.3	.	.	.	.
4	.	.	4.0	.	.	.	8.6	.	.	.	.	.	.	.	4.0
5	.	.	.	.	.	.	.	.	.	.	.	.	.	.	.
6	.	.	.	.	.	.	.	.	.	.	.	.	.	.	.
7	.	.	.	.	.	.	.	.	.	.	8.0	.	.	.	.
8	.	.	.	.	.	.	1.4	.	.	.	7.0	13.6	.	.	.
9	.	.	.1	.	.	1.0	.6	1.2	.	.	8.7	.	.	.	.
10	.	2.5	.6	.	.	.7	2.1	1.6	.	14.2	4.7	.	.	.	.
11	.	5.1	1.9	.	12.1	25.5	1.9	1.5	3.0	.	.	.	.	.	.
12	.	6.3	1.1	.	.	.	.	.	4.0	.	6.0	.	.	.	.
13	.	2.5	.	.	.	1.9	5.1	.4	3.0	.	.	.	.	.	.
14	.	3.8	.	.	.	.	.6	.	.	.	7.0	.	.	.	.
15	37.0	5.1	3.5	.	8.5	7.3	1.8	11.4	2.0	3.0	2.5	.	.	.	.
16	.	3.8	1.2	3.5	8.2	7.2	5.4	.4	3.0	.	.	.	.	.	.
17	.	.	.	.	.	.3	.	.	1.0	.	.	.	.	.	.
18	.	.	.	.	.	.	.	.	.	.	.	.	.	.	.
19	.	.	.	.	.	.	.	.	.	.	.	.	.	.	.
20	.	.	.	.	.	.	.	.	.	.	.	.	.	.	.
21	.	.	.	.	.	.	.	.	.	.	.	4.7	.	.	.
22	2.0	.	5.9	.	1.3	.	6.9	12.4	.	.	.	.	10.9	.	.
23	.	.	.8	.	.	.5	1.7	.8	.	.	.	.	18.5	13.8	.
24	3.0	3.8	2.6	24.4	7.7	14.3	8.7	.6	.	.	.	.	.	.	.
25	.	18.8	2.0	13.1	.6	6.8	12.8	1.3	10.0	.	28.5	.	.	.	.
26	.	6.6	.	.	.	2.2	1.1	1.4	3.0	.	.	.	.	.	.
27	.	16.5	.3	5.4	.	.	4.4	2.0	.	.	5.3	.	.	.	.
28	15.0	25.4	1.8	21.4	.	30.7	1.7	.	2.0	.	.	.	.	.	.
TOTAL	57.0	100.2	29.3	67.8	48.4	125.5	66.6	35.0	31.0	17.2	84.0	18.3	29.0	13.8	4.0
PRECIPITACIONES IGUALES O SUPERIORES A															
.1	4	12	14	5	7	15	19	12	9	2	10	2	2	1	1
1.0	4	12	10	5	6	12	15	8	9	2	10	2	2	1	1
10.0	2	3	0	3	2	5	1	2	1	1	1	1	2	1	0
50.0	0	0	0	0	0	0	0	0	0	0	0	0	0	0	0
100.0	0	0	0	0	0	0	0	0	0	0	0	0	0	0	0

PRECIPITACION DIARIA EN MILIMETROS

FEBRERO 1971

C/069-100/11

	PUERTO HUMO	LA GUINEA	MONTE ARLAN	PELON BAJURA	LOS ANGELES	CARAS DULCES	RIO COLORADO	HDA. TRINIDAD	QUEBRADA HONDA	CORRALILLO	HDA. EL REAL	TALOLINGA	CARTAGENA	HDA. GUACHIPELIN	HDA. TAMARINDO
ESTACION	074005	074006	074007	074008	074009	074010	074012	074013	074014	074015	074016	074017	074018	074019	074020
DIA															
1	.	.	.	.	.4	.	.	.	.	.	.	.	.	.	.
2	.	.	.	.	4.5	.	.	.	.	.	.	.	.	.	.
3	.	.	.	.	2.3	.	.	.	.	.	.	.	.	.	.
4	.	.	.	.	.	.	.	.	.	.	.	.	.	.	.
5	.	.	.	.	.3	.	.	.	.	.	.	.	.	.	.
6	.	.	.	.	.2	.	.	.	6.0	.	.	.	.5	.	.
7	.	.	.	.	.2	.	.	.	4.0	.	.	.	.	.	.
8	.	.	.	.	.3	.	.	.	9.0	.	.	.	.	.	.
9	.	.	.	.	.2	.	.	.	.	.	.	.	.	.	.
10	.	.	.	.	.	.	.	.	.	.	.	.	.	.	.
11	.	.	.	.	.	.	.	.	.	.	.	.	.	.	.
12	.	.	.	.	.1	.	.	.	.	.	.	.	.	.	.
13	.	.	.	.	2.3	.	.	.	.	.	.	.	.	.	.
14	.	.	.	.	.4	.	.	.	.	.	.	.	.	.	.
15	.	.	.	.	.2	.	.	.	.	.	.	.	.	.	.
16	.	.	.	.	1.2	.	.	.	.	.	.	.	.	.	.
17	.	.	.	.	.2	.	.	.	.	.	.	.	.	.	.
18	.	.	.	.	.1	.	.	.	.	.	.	.	.	.	.
19	.	.	.	.	.	.	.	.	.	.	.	.	.	.	.
20	3.0	.	.	.	.	.	.	.	.	.	.	.	.	.	.
21	.	.	.	.	.	.	.	.	.	.	.	4.0	.	.	.
22	.	.	.	.	.	.	.	.	.	5.1	.	.	.	.	.
23	.	.	.	.	.3	.	.	.	.	.4	.	7.0	1.5	.	.
24	.	.	.	.	4.0	.	.	.	.	.	.	.	.	.	.
25	.	.	.	.	.1	.	.	.	.	.	.	.	.	.	1.5
26	.	.	.	.	.	.	.	.	.	.	.	.	.	.	.
27	.	.	.	.	.	.	.	.	.	.	.	.	.	.	.
28	.	.	.	.	.	.	.	.	.	.	.	.	.	.	.
TOTAL	3.0				17.3				19.0	5.5		11.0	2.0		1.5
PRECIPITACIONES IGUALES O SUPERIORES A															
.1	1	0	0	0	18	0	0	0	3	2	0	2	2	0	1
1.0	1	0	0	0	5	0	0	0	3	1	0	2	1	0	1
10.0	0	0	0	0	0	0	0	0	0	0	0	0	0	0	0
50.0	0	0	0	0	0	0	0	0	0	0	0	0	0	0	0
100.0	0	0	0	0	0	0	0	0	0	0	0	0	0	0	0

	HDA. OROSI	HDA. SN. RAFAEL	HDA. SANTA MARIA	SARDINAL	SIQUIRRES	PLATANILLO	PACUARE	LA PERLA	TILARAN	CARAS	TIERRAS MORENAS	TAIBGA	LA CEIBA	LAJAS	HDA. GUAYABO
ESTACION	074021	074022	074023	074024	075002	075003	075004	075010	076002	076005	076006	076008	076009	076010	076011
DIA															
1	.	.	1.5	.	.	.	.	.	.	.	-	.	.	.	.
2	.	.	2.5	.	3.	.2	.	7.3	.3	.	-	.	.	.	.
3	.	1.0	4.0	.	1.4	.6	.6	2.7	.	.	-	.	.	.	.
4	.	.	1.0	.	.	4.2	2.0	.5	.	.	-	.	.	.	.
5	.	.	.	.	.	.2	.	.	.	.	-	.	.	.	.
6	.	.	.5	.	.	.	.	.	1.9	.	-	.	.	.	.
7	.	.	2.0	.	.	.	.	.8	.3	.	-	.	.	.	6.0
8	.	2.0	5.0	.	1.7	1.0	.2	.	.	.	-	.	.	.	.
9	.	.	8.0	.	9.	.	.	.	.4	.	-	.	.	.	.
10	.	.	3.0	.	5.7	1.6	2.5	9.7	.	.	-	.	.	.	.
11	.	2.0	6.0	.	1.9	1.7	1.5	.	.	.	-	.	.	.	.
12	.	1.0	4.0	.	1.8	.2	.	.	.	.	-	.	.	.	.
13	.	5.0	10.0	.	2.5	.3	.	.	.	.	-	.	.	.	.
14	.	2.0	7.0	.	8.	.	1.1	19.8	.9	.	-	.	.	.	.
15	.	1.0	4.5	.	.	3.0	2.2	14.0	1.4	.	-	.	.	.	.
16	.	.	3.5	.	2.8	2.3	.9	1.6	.	.	-	.	.	.	1.0
17	.	.	.	.	.	.	.	.	.	.	-	.	.	.	.
18	.	.	.	.	.	.	.	.	.	.	-	.	.	.	.
19	.	.	.	.	.	.	.	.	.	.	-	.	.	.	.
20	.	.	.	.	.	.	.	.	.	.	-	.	.	.	.
21	.	.	.5	.	.	.3	.	.	.	.	-	1.3	.	.	.
22	.	6.0	13.0	.	.	5.8	.8	.	.2	7.1	-	38.7	.	.8	.
23	.	1.0	3.5	.	.	3.7	3.8	.	.3	.	-	.2	.	.	.
24	.	1.0	4.5	.	2.2	6.5	5.4	.	.	.	-	.	.	.	.
25	.	5.0	10.5	.	44.3	.7	.	34.2	3.7	.	-	2.3	.	.	.
26	.	.	.	.	.	1.3	.	.	.	.	-	.	.	.	.
27	.	.	2.5	.	3.7	.3	.	22.4	.	.	-	.	.	.	.
28	.	.	3.5	.	30.1	7.0	.	39.0	.	.	-	.	.	.	.
TOTAL		27.0	100.5		128.8	49.9	21.0	152.0	9.4	7.1		42.5		.8	7.0
PRECIPITACIONES IGUALES O SUPERIORES A															
.1	0	11	22	0	11	19	11	11	9	1	0	4	0	1	2
1.0	0	11	20	0	7	11	7	9	3	1	0	3	0	0	2
10.0	0	0	3	0	2	0	0	5	0	0	0	1	0	0	0
50.0	0	0	0	0	0	0	0	0	0	0	0	0	0	0	0
100.0	0	0	0	0	0	0	0	0	0	0	0	0	0	0	0

PRECIPITACION DIARIA EN MILIMETROS

C/069-100/12 FEBRERO 1971

	HDA. TENORIO	CERRO S. JOSE	LOS ANGELES (TIL.)	BATAN	LAS JUNTAS (ABG.)	MONTE VERDE	PUNTA-RENAS	LAGARTO	SARMIENTO	MIRA-MAR	MORAVIA (CHIRR.)	ESTRADA	BARMOUTH ESTE	SAN MIGUEL	ESPARTA
ESTACION	076012	076013	076015	077001	078001	078002	078003	078004	078005	078006	079005	079008	079009	080002	080003
DIA															
1	-	.	.	.	.	.4	.	.	.	.	.	10.5	.5	.	.
2	-	.	.	-	.	.	.	.	.	.	.	9.2	16.0	.	.
3	-	.	.	2.4	.	.	.	.	.	.	.4	.	7.0	.	.
4	-	.	.	.	.	2.2	.	.	.	.	2.8	1.4	.	.	.
5	-	.	.	.	.	.	.	.	.	.	-	.	.	.	.
6	-	.	.		.	.	.	.	.	.	-	.	.	.	.
7	-	.	.		.	.4	.	.	.	.	-	.	.	.	.
8	-	.	.	2.9	.	.2	.	.	5.3	.	-	.	.	.	.
9	-	.	.	2.7	.	.1	.	.	.	.	-	5.6	6.5	.	.
10	-	.	.	5.4	.	4.1	.	.	.	.	-	7.1	6.0	.	.
11	-	.	.	1.7	.	.	.	.	.	.	-	.	.	.	.
12	-	.	.	1.6	.	.4	.	.	.	.	-	1.1	.	.	.
13	-	.	.	1.2	.	.3	.	.	.	.	-	.	.	.	.
14	-	.	.	18.4	.	.1	.	.	.	.	-	35.3	24.0	.	.
15	-	.	.	1.6	.	1.5	1.2	.	.	.	-	18.0	3.0	.	.
16	-	.	.	3.6	.	1.4	.	.	.	.	1.5	.	.	.	.
17	-	.	.	.2	.	.1	.	.	.	.	.6	.	.	.	.
18	-	.	.	.	.	.	.	.	.	.	.	.	.	.	.
19	-	.	.	.	.	.2	.	.	.	.	.	.	.	.	.
20	-	.	.		.	.	.	.	.	.	.	.	.	.	.
21	-	.	.		.	.3	.	.	.	.	.	.	.	.	.
22	-	13.4	.	.	.	2.1	.	.	4.3	.	.6	.	.5	.	2.3
23	-	2.2	.	.	.	.2	.	.	.	1.7	.2	.	1.5	.	.
24	-	.	.	12.6	.	3.1	.	.	.	.	6.3	.	10.0	.	28.4
25	-	.	.	36.2	.	1.4	.	.	.	3.7	.3	1.8	20.0	30.0	.
26	-	.	.	.	.	3.1	.	.	.	.	.	13.2	3.0	.	.
27	-	.	.	7.0	.	1.1	.	.	.	.	.	.	5.0	.	.
28	-	.	.	20.4	.	.2	.	.	.	.	.5	29.0	30.7	.	.
TOTAL		15.6		117.9		22.9	1.2		9.6	5.4		132.2	133.7	30.0	30.7
PRECIPITACIONES IGUALES O SUPERIORES A															
.1	0	2	0	15	0	21	1	0	2	2	9	11	14	1	2
1.0	0	2	0	14	0	9	1	0	2	2	3	11	12	1	2
10.0	0	1	0	4	0	0	0	0	0	0	0	5	5	1	1
50.0	0	0	0	0	0	0	0	0	0	0	0	0	0	0	0
100.0	0	0	0	0	0	0	0	0	0	0	0	0	0	0	0

	NAGATAC	LIMON	MDIN	SWAMP MOUTH	EMPALME LIMON	GUADA-LUPE	ASUN-CION	S. ANDRES (LIMON)	LA BOMBA	SAN JOSE	LA AR-GENTINA	ATENAS	AVANCE	TRES RIOS	CORRIMADO
ESTACION	080005	081003	081004	081005	081006	082001	083003	083004	083005	084001	084003	084004	084005	084006	084007
DIA															
1	.	.4	.8	.	2.0	.	.	.	10.0	.	.	.	.	.	.
2	.	8.8	12.8	.	10.6	.	3.7	8.4	9.0	.	.	.	.	.	.
3	.	7.7	1.5	.	1.9	.	8.1	6.5	.	.	.	.	.	.	2.5
4	.	.	.	.	.	.	.	.	.	.2	.	.	.	.	.
5	.	4.5	.	.	.	.	.	.	.	.	.	.	.	.	.
6	.	2.5	2.3	.	3.5	.	.	.	.	.	.	.	.	.	.
7	21.1	.	.	50.4	.	.	.	.	6.5	.	.	.	.	.	.
8	.	.	.	10.0	.	.	9.2	2.0	.	.4	.	1.0	.	.	.
9	.	2.3	4.2	10.0	4.6	.	8.5	11.7	9.0	.	.	.	.	.	.
10	.	4.3	2.4	.	3.4	.	4.4	6.2	.	.	.	.	.	.	3.0
11	.	.	1.6	.	.	.	4.5	.	.	.	.	.	.	.	.
12	.	.	.	.	.	.	.	.	.	.	.	.	.	.	.
13	.	.	.	.	.	.	.2	.	.	.	.	.	.	.	.
14	.	12.9	17.7	70.6	13.8	.	1.0	11.5	9.0	.	.	.	.	.	1.0
15	.	8.5	5.8	50.4	7.7	.	.	.	.	3.3	.	.	16.0	32.0	.
16	.	1.1	6.6	10.5	7.8	.	18.1	.	.	.	.	.	.	.	.
17	.	3.3	11.0	.	3.0	.	.	3.0	.	.	.	.	.	.	.
18	.	.	.	.	.	.	.	.	8.2	.	.	.	.	.	.
19	.	.	.	.	.	.	.	.	.	.	.	.	.	.	.
20	.	.	.	.	.	.	.	.	.	.	.	.	.	.	.
21	.	.	.	.	.	.	.	.	.	.	.	.	.	.	5.0
22	8.3	.	.	.	.	.	.	.	.	23.7	.	.	18.0	15.0	.5
23	.	.	.	.	.	.	5.9	.	.	.	.	.	.	.	.
24	.	3.2	2.5	40.6	3.2	13.1	6.3	28.0	10.0	9.9	.	4.0	.3	7.0	5.0
25	.	7.5	10.8	7.5	12.2	39.5	.	25.0	.	.	28.1	1.5	.	.	.5
26	24.1	2.2	.	10.7	.	.	.3	.	15.0	.	.	31.2	4.0	.	.
27	.	11.2	3.7	5.4	11.0	.	9.4	4.5	6.5	.	.	.	.	.	.
28		19.8	31.4	.	34.3	.	26.2	20.0	14.0	1.0	9.9	.	.	30.0	3.0
TOTAL	53.5	100.2	115.1	266.1	119.0	52.6	105.8	135.8	97.2	38.5	38.0	37.7	38.3	84.0	20.5
PRECIPITACIONES IGUALES O SUPERIORES A															
.1	3	14	15	10	14	2	14	11	10	6	2	4	4	4	8
1.0	3	15	14	10	14	2	12	11	10	4	2	4	3	4	6
10.0	2	8	5	8	5	2	2	5	4	1	1	1	2	3	0
50.0	0	0	0	3	0	0	0	0	0	0	0	0	0	0	0
100.0	0	0	0	0	0	0	0	0	0	0	0	0	0	0	0

PRECIPITACION DIARIA EN MILIMETROS

FEBRERO 1971

C/069-100/13

	TURRU-CARES	PALMARES	SAN JOAQUIN	NARANJO	OROTINA	RANCHO REDONDO	SANTA ANA	JUAN SANTA-MARIA	DESAMPA-RADOS	EST. EXP.	SAN RAFAEL O. A.	SAN RAMON	EL ROBLE	LA GARITA (EMB.)	TRINIDAD
ESTACION	084012	084014	084015	084016	084017	084018	084020	084021	084022	084023	084024	084027	084028	084034	084035
DIA															
1	.	.	.	.	.	.	.	.	.	.	.	.	.	.	.
2	.	.	.	.	.	.	.	.	.	.	.	.	.	.	.
3	.	.	.	.	.	.	.	.	.	.	.	.	.	.	.
4	.	1.0	.	.	.	.	.	.	.	.	.	.	.	.	.
5	.	.	.	.	.	.	.	.	.	9.4	.	.	.	.	.
6	.	.	.	.	.	.	.	.	.	.	.	.	.	.	.
7	.	.	.	.	.	.	.	.	.	.	.	.	9.0	.	.
8	.	.	28.1	.	.	.	1.9	9.1	.	10.7	10.0	.	11.1	.3	.
9	.	.	.	.	.	.	.	.	.	.	.	.	.	.	.
10	.	.	.	.	.	.	.	.	.	.	.	.	.	.	.
11	.	.	.	.	.	1.0	.	.	.	.	.	.	.	.	.
12	.	.	.	.	.	.	.	.	.	.	.	.	.	.	.
13	.	.	.	.	.	.	.	.	.	.	.	.	.	.	.
14	.	.	.	.	.	.	.	.	.	.	.	.	.	.	.
15	.	.	.	.	.	.	.	.	.	.	.	.	.	.	.
16	.	.	.	.	.	4.6	.	.	8.9	.	.	.	.	.	.
17	.	.	.	.	.	.	.	.	.	.	.	.	.	.	.
18	.	.	.	.	.	.	.	.	.	.	.	.	.	.	.
19	.	.	.	.	.	.	.	.	.	.	.	.	.	.	.
20	.	.	.	.	.	.	.	.	.	.	.	.	.	.	.
21	.	.	.	.	.	.	1.0	.	.	5.0	.	.	.	.	8.5
22	.	.	19.7	.	.	6.9	4.0	5.6	.	4.6	12.1	.	7.6	.2	2.5
23	.	1.0	5.3	10.0	.	.	8.0	6.9	.	6.1	22.5	2.3	10.1	.	.
24	12.5	3.0	4.9	20.0	.	5.6	3.0	3.2	.	5.2	2.2	11.0	7.6	7.6	5.5
25	15.0	1.5	.	9.5	.	1.1	.	.	19.0	3.5	.	3.5	2.8	10.7	.
26	10.0	.	.	.	.	.	.	.	11.0	7.6	3.8	.	.	.1	.
27	.	.	.	.	.	.	.	.	.	4.2	.	.	.	.	.
28	.	.	.	.	.	.	.	1.6	.	6.4	4.2	.	.	.4	.
TOTAL	37.5	6.5	58.0	39.5		19.2	17.9	22.4	38.9	67.0	54.8	16.8	48.2	19.3	16.5
PRECIPITACIONES IGUALES O SUPERIORES a															
.1	3	4	4	3	0	5	5	5	3	10	6	3	6	6	3
1.0	3	4	4	3	0	5	5	5	3	.	6	3	6	2	3
10.0	3	0	2	2	0	0	0	0	2	1	3	1	2	1	0
50.0	0	0	0	0	0	0	0	0	0	0	0	0	0	0	0
100.0	0	0	0	0	0	0	0	0	0	0	0	0	0	0	0

	IPIS	SAN ANTONIO	SALITRAL	SAN JUAN	LA GARITA	SAN JO-SECITO	LA GARITA (PRESA)	ANTECA-MARA	SAN JOSE (ABS.)	SAN JE-RONIMO	DESAMPA-RADOS	SACRA-MENTO	MONTE DE LA CRUZ	HDA. LA CAJA	HDA. COLON
ESTACION	084036	084037	084038	084039	084044	084046	084047	084048	084050	084051	084052	084053	084054	084055	084056
DIA															
1	.	.	.	.	.	.	.	.	.	.	.	.	.	.	.
2	.	.	.	.	.	.2	.	.	.	.2	.	.	3.4	.	.
3	.	.	.	.	.	1.8	.	.	.	8.1	.	4.0	.	.	.
4	1.4	.	.	.	.	.1	.	.	.	1.2	.	.	.	.	.
5	.	.	.	.	.	.	.	.	.	.	4.3	.	1.2	.	.
6	.	.	.	.	.	.	.	.	.	.3	.3	.	.	.	.
7	.	.	.	.	.	.	.	.	.	.	.	13.0	23.3	.	.
8	.	.	.	.	.	.	.	.	.	2.1	10.4	6.1	1.9	3.0	10.0
9	.	.	.	.	.	1.6	.	.	.	1.4	.	.	.	.	.
10	.	.	.	.	.	8.8	.	.	.	13.1	.	.	.	.	.
11	.	.	.	.	.	.	.	.	.	.	.	8.2	34.5	.	.
12	.	.	.	.	.	2.2	.	.	.	.7	.	.	.	.	.
13	.	.	.	.	.	3.9	.	.	.	2.2	.	.	2.3	.	.
14	.	.	.	.	.	2.8	.	.	.	7.6	.	6.0	.	.	.
15	.	.	.	.	.	.	.	.	6.5	5.4	.	1.0	3.1	.	.
16	.	.	.	8.9	.	.	.	.	.	1.9	11.5	.	.	.	.
17	.	.	.	.	.	.2	.	.	.	1.2	.	.	.	.	.
18	.	.	.	.	.	.	.	.	.	.1	.	.	.	.	.
19	.	.	.	.	.	.	.	.	.	.	.	.	.	.	.
20	.	.	.	.	.	.	.	.	.	.	.	.	1.2	.	.
21	.	.	.	.	.	24.2	.	.	.	7.6	.	.	.	.	.
22	5.5	.	2.6	.	.	.5	.	2.0	7.7	.3	.	9.1	31.4	5.7	25.4
23	.	.	9.4	.	.	.3	.	.	.	.6	16.5	11.2	.	.8	7.2
24	.	.	.	19.0	7.0	23.3	2.3	8.0	12.6	22.9	5.2	8.0	15.5	7.6	1.5
25	4.2	19.6	13.3	11.0	10.3	.2	28.0	19.0	.	1.7	.	12.2	6.6	.	8.5
26	3.3	.	.	.	.	.	.	.	.	.2	.	.	.	.	.
27	.	.	.	.	.	.6	.	.	.	4.8	.	.	.	.	.
28	1.1	.	.	.	.	2.5	2.0	.	.	9.6	.	10.0	3.3	.	.
TOTAL	15.5	19.6	25.3	38.9	17.3	73.2	32.3	29.0	26.8	93.2	48.2	88.8	127.7	17.1	52.6
PRECIPITACIONES IGUALES O SUPERIORES A															
.1	5	0	3	3	2	16	3	3	3	22	6	11	12	4	5
1.0	5	0	3	3	2	9	3	3	3	15	5	11	12	3	5
10.0	0	0	1	2	1	2	1	1	1	2	3	4	4	0	2
50.0	0	0	0	0	0	0	0	0	0	0	0	0	0	0	0
100.0	0	0	0	0	0	0	0	0	0	0	0	0	0	0	0

PRECIPITACION DIARIA EN MILIMETROS

C/089/300/14

FEBRERO 1971

	CONCEP CION	BARBA	SARCHI LA LUISA	LOS CAB TAGOS	BARRANJO	COLINA	PANDORA	VESTA	HERRADURA	ACOSTA	SAN MARCOS	POZU AZUL	POCARES	QUEPOS	BARTOLO
ESTACION	084057	084058	084059	084060	084075	084077	085001	085002	086001	088005	088006	088010	090001	090003	092001
DIA															
1	–	.	.	.	.	–	.	.	.	.	.	–	.	.	.
2	–	.	.	.2	.	–	2.5	1.5	.	.	.	–	.	.	.
3	–	.	.	.	.	–	.	10.2	.	.	.	–	.	.	.
4	–	.	.	.	.	–	.	1.0	.	.	.	–	.	.	.
5	–	.	.	.	.	–	.	.	.	.	.	–	.	.	.
6	–	.	.	.	.	–	8.4	.	.	.	.	–	.	.	.
7	–	.	.	4.3	.	–	.	.	.	.	.	–	.	.	.
8	–	14.4	.	.3	.	–	.	1.0	.	.	.	–	.	.	.
9	–	.	.	2.5	.	–	5.6	7.6	.	.	.	–	.	.	.
10	–	.7	.	11.5	.	–	1.3	13.7	.	.	.	–	.	.	.
11	–	.	.	.6	.	–	.	6.1	.	.	.	–	3.8	.	.
12	–	.	.	.4	.	–	.	.	.	.	.	–	.	.	.
13	–	.1	.	.6	.	–	.	.	.	.	.	–	10.2	.	.
14	–	.	.	3.7	.	–	1.3	.	.	.	.	–	.	.	.
15	–	.	.	4.8	.	–	.8	4.1	.	.	.	–	.	.	.
16	–	.	.	.	.	–	.	9.1	.	.	.	–	.	.	.
17	–	.	.	.	.	–	3.0	.	.	.	2.0	–	.	.	.
18	–	.	.	.	.	–	.	.	.	.	.	–	.	.	3.8
19	–	.	.	.	.	–	.	.	.	.	.	–	.	.	.
20	–	.	.	.	.	–	.	.	.	.	.	–	.	.	.
21	–	.	.	9.8	.	–	.	.	.	.	.	–	.	.	.
22	–	23.9	2.7	3.8	.	–	.	.	.	18.0	7.0	–	.	.	.
23	–	11.5	37.1	6.3	8.2	–	.	.	.	.	.	–	.	.	.
24	–	5.9	.4	7.2	19.5	–	10.9	10.2	.	.	.	–	.	.	.
25	–	.	4.9	2.8	12.7	–	2.0	14.2	.	.	.	–	.	.	.
26	–	.	.	8.3	.	–	.	81.3	26.0	10.0	.	–	.	.	.
27	–	.	.	7.9	.	–	13.5	.	.	20.0	.	–	.	.	.
28	–	.1	1.2	.	1.5	–	3.0	17.8	.	.	.	–	.	.	.
TOTAL		56.6	46.3	75.0	41.9		52.3	173.8	26.0	48.0	9.0		14.0		3.8
PRECIPITACIONES IGUALES O SUPERIORES A															
.1	0	7	5	17	4	0	11	13	1	3	2	0	2	0	1
1.0	0	4	4	12	4	0	10	13	1	3	2	0	2	0	1
10.0	0	3	2	1	2	0	2	6	1	3	0	0	1	0	0
50.0	0	0	0	0	0	0	0	1	0	0	0	0	0	0	0
100.0	0	0	0	0	0	0	0	0	0	0	0	0	0	0	0

	PALMAR SUR	SAN ISIDRO GENERAL	VOLCAN	SAN VITO JAVA	REPUNTA	CEDRAL	BOLIVIA	POTRERO GRANDE	RIO NEGRO	BOLAS	PUERTO NUEVO	SAN MARTIN	ACHIOTE	CHIRIBOL	RIO BLANCO
ESTACION	098002	098004	098006	098007	098009	098010	098011	098012	098013	098015	098016	098017	098019	098020	098021
DIA															
1	.	.	.	.	.	.	.1	.	.	.	.	.	.	.	.
2	.	.	.	.	.	.	.	.	.	.	.	.	.	.	.
3	.	.	.	.	.	.	.1	.	.	.	.	.	.	.	.
4	.	.	.	.	.	2.0	.	.	.	.	.	.	.	19.1	.
5	.	.	.	1.0	.	.9	.	.	.	.	.	.	.	.	.
6	.	.	.	.	.	.	.	.	.	.	.	.	.	.1	.
7	.	.	.	4.0	.	.	.	.	1.8	.	.	.	.	.	.
8	.	.	.	15.0	.	1.0	.	.	2.7	.	.	.	.	.	.5
9	1.3	.	.	4.0	.	.	.1	.	.	.	.	.	.	.	.
10	.	.	.	.	.	.	.	.	.	.	.	.	.	.4	.
11	.	.	.	.	.	.	.	.	.	.	.	.	.	.	.
12	.	.	.	.	.	.	.1	.	.	.	.	.	.	.	.
13	.	.	.	.	.	.	.	.	.	.	.	.	.	.5	.
14	31.7	.	.	17.0	.	.	.	.	3.5	.	.	.	.	.	1.1
15	50.8	.	17.0	6.0	9.8	10.4	2.4	21.4	3.9	45.7	.	.	1.2	30.1	8.4
16	.	22.6	.	6.0	17.5	.	4.1	.	7.0	.	3.2	.	.	7.5	.
17	.	.	.	.	.	.	.4	.	.	.	.	.	.	.	.
18	.	5.1	.	.	.2	.	.	.	.	.	.	.	.	.1	.
19	.	.	.	.	.	.	.	.	.	.	.	.	.	.	.
20	.	.	.	.	.	.	.	.	.	.	.	.	.	.	.
21	.	.	.	9.0	.	1.3	.	.	.	.	.	.	.	.	.
22	33.0	.	.	3.0	.	12.3	.	.	.2	2.1	.	.	6.5	29.1	6.2
23	.	.	2.0	3.0	.	3.3	.	11.5	6.8	17.7	.	.	10.0	.	7.4
24	.	2.5	.	4.0	.	2.2	.7	.	.4	17.2	.	.	4.5	.6	.5
25	2.5	4.1	24.0	3.5	5.3	2.3	.1	46.6	.8	30.9	4.2	.	1.0	17.1	.
26	2.5	.	.	4.5	.	50.7	.	.1	3.0	.	.	.	.1	7.6	19.9
27	.	.	.	5.0	.	1.5	8.3	.	9.6	1.0	.	.	30.5	8.1	.4
28	.	.	.	7.5	.	.	.4	1.7	.	.	.	.	5.2	.	12.8
TOTAL	121.8	34.3	43.0	86.5	32.8	87.9	16.8	81.3	39.7	114.6	7.4		59.0	120.3	57.2
PRECIPITACIONES IGUALES O SUPERIORES A															
.1	6	4	3	15	4	11	11	5	11	6	2	0	8	12	9
1.0	6	4	3	15	3	10	3	4	8	6	2	0	7	7	6
10.0	3	1	2	2	1	3	0	3	0	4	0	0	2	4	2
50.0	1	0	0	0	0	1	0	0	0	0	0	0	0	0	0
100.0	0	0	0	0	0	0	0	0	0	0	0	0	0	0	0

PRECIPITACION DIARIA EN MILIMETROS

FEBRERO 1971 C/069-100/15

ESTACION	LA PIRERA 098022	CRISTO REY 098023	KM 7 P. Z. 098025	GOLFITO 100003	RINCON DE OSA (AP.) 100022	RINCON DE OSA (CAMP.) 100023	PLAYA BLANCA 100024	FINCA PUNTA RENAS 100004	FINCA 12 100010	FCA. 41 100012	FCA.44 100015	fca.48 100017	FCA.58 100018	FCA.60 100019	Dto.COLORADO 51 100020
DIA															
1	.	.	.	.	.	.	.	.	.	.	.	.	.	.	.
2	.2	.	.	.	.	.	.	.	.	.	.	.	.	.	.
3	.	1.0	.	.	.	.	.	.	.	.	.	.	.	.	.
4	.	1.0	.	.	.	.	.	.	.	.	.	.	.	.	.8
5	.	.	.	.	.	.	.	.	.	17.8	.	.	.	.	.
6	.	.	.	.	.	.	.	.	.	17.8	3.8	.	12.7	8.9	.
7	.	.	.	.	.	.	.	.	.	.	.	.	.	.	.
8	.	2.0	8.0	.	.	.	.	.	.	30.5	.	22.9	10.2	11.2	.
9	.3	.	.	.	.	.	.	.	.	.	.	2.5	.	.	4.1
10	.	.	.	.	.	.	.	.	.	.	.	.	.	.	.
11	.	.	.	.	.	24.1	.	.	.	.	.	.	.	.	.
12	.	.	.	63.7	.	.	.	.	.	5.1	1.3	25.4	7.6	29.0	10.2
13	.	.	.	7.1	4.6	12.7	.	11.4	.	43.2	2.5	33.0	20.3	31.8	11.7
14	.	1.0	.	1.0	.	.	.	.	20.3	.	.	.	.	.	.
15	8.9	20.0	6.0	16.5	.	.	.	6.4	5.1	.	.	.	.	16.0	11.4
16	.	1.0	.	.8	7.9	.	6.6	.	.	7.6	.	.	.	.	.
17	.	.	.	.	.	.	.	.	.	.	.	.	.	.	.
18	.	.	.	.	.	.	.	.	.	.	.	.	.	.	.
19	.	.	.	26.7	.	.	.	.	.	17.8	1.3	14.0	3.8	.	2.0
20	.	.	.	.	.	.	.	.	.	48.3	22.9	17.8	2.5	.	10.4
21	.	.	.	28.4	.	.	.	.	.	.	.	12.7	20.3	.	.
22	.	1.0	72.0	1.3	.	.	.	1.3	.	.	.	.	.	.	13.7
23	2.1	.	1.0	2.5	.	.	.	36.8	.	8.9	22.9	7.6	35.6	22.9	.
24	9.7	.	20.0	5.1	.	.	.	31.8	.	.	.	.	.	24.1	.
25	22.6	2.0	6.0	5.1	31.8	15.7	22.9	.	.	.	.	.	.	.	.
26	.	.	5.0	.	.	.	.	.	.	.	.	.	.	.	36.8
27	9.1	.	19.0	21.6	28.7	38.1	20.6	.	30.5	29.2	16.2	10.2	3.8	45.7	1.5
28	10.9	50.0	1.0	.	8.9	25.4	.	.	.	31.8	13.7	12.7	1.3	.	.
TOTAL	83.8	79.0	138.0	179.8	81.9	116.0	50.1	87.7	55.9	258.0	84.6	158.8	118.1	189.6	102.6
PRECIPITACIONES IGUALES O SUPERIORES A															
.1	8	9	9	12	5	5	3	5	3	11	8	10	10	8	10
1.0	6	9	9	11	5	5	3	5	3	11	8	10	10	8	9
10.0	2	2	3	5	2	5	2	3	2	8	4	8	5	7	6
50.0	0	1	1	1	0	0	0	0	0	0	0	0	0	0	0
100.0	0	0	0	0	0	0	0	0	0	0	0	0	0	0	0

PRECIPITACION DIARIA EN MILIMETROS

C/069-100/16

MARZO 1971

	SARA-PIQUI	VARA BLANCA	SAN MIGUEL	CHILA-MATE	BUENA VISTA	LOS LLANOS	ARENAL	QUEBRADA AZUL	PUEBLO NUEVO	PALMIRA	PEMAS BLANCAS	CIUDAD QUESADA	LA SELVA	UPALA
ESTACION	069504	069505	069506	069508	069511	069513	069514	069515	069522	069528	069534	069535	069537	069538
DIA														
1	40.0	7.1	73.0	.	.2	1.3	3.7	41.0	-	7.4	.2	4.0	-	2.5
2	8.1	.	19.0	5.0	.	.	.7	.	-	.2	.2	.	-	.
3	.2	2.3	.	.	.2	.	.	.	-	.1	3.0	.	-	.
4	1.3	.	.	.	.	2.5	1.5	.	-	.1	.	.	-	.
5	2.5	.3	.	.	.2	.	3.2	.	-	.	.	1.0	-	.
6	2.2	.4	.	.	.	4.3	.	.	-	.	.	1.5	-	8.5
7	11.2	5.5	.	.	.	10.2	7.5	.	-	.	.	10.0	-	.
8	12.4	[illegible]	16.5	.	.2	5.1	16.3	15.0	-	[illegible]	.	15.0	-	25.0
9	26.2	4.5	18.4	65.0	.	10.2	8.2	9.0	-	3.6	.5	1.5	-	18.5
10	.4	1.5	.	.	.2	5.1	2.4	.	-	.	.	.5	-	1.0
11	11.3	.	12.4	5.0	.5	.	3.6	.	-	.2	.	.	-	8.8
12	3.2	.	.	.	[illegible]	.	.6	.	-	.	.	.	-	2.2
13	7.1	.2	.	.	[illegible]	.	.	.	.	.	8.5	.	-	.
14	1.0	3.0	.	.	6.3	.	.3	.	.	1.1	3.3	1.5	-	.
15	6.8	.5	.	.	6.3	1.0	.4	.	.	.1	.	3.0	-	.
16	41.3	1.8	.	12.0	6.6	1.3	.	.	-	[illegible]	1.9	3.5	-	3.0
17	.	.	17.2	18.0	.2	3.3	.4	.	.	[illegible]	4.7	.	-	9.0
18	1.5	.6	.	16.0	.5	.	2.9	.	4.4	.2	.	.	-	.
19	.	.1	.	.	.2	.	.2	.	.6	.1	.	.	-	.6
20	.2	.5	.	.	.	.	1.0	.	.2	.	.	1.0	-	.
21	20.5	2.1	11.5	.	.2	.	7.3	5.8	5.1	1.3	.	3.0	-	13.0
22	50.5	9.1	.	.	6.3	10.4	7.2	8.0	13.4	3.8	.	1.0	-	.
23	30.7	.3	.	.	1.8	4.3	2.5	.	1.8	.3	.	.	-	.9
24	10.8	.	.	.	.5	5.1	.	.	1.9	.1	.	.	-	3.4
25	.	.	.	.	1.5	.	.3	.	1.0	.3	.	.	-	.
26	.5	.1	.	.	6.2	.	.	.	2.4	.	.8	.	-	.
27	.	.4	17.2	.	5.1	.	.	.	.4	.5	.	.5	-	.
28	20.9	1.0	.	.	.2	1.8	.8	.	3.2	.1	.	1.0	-	10.8
29	.6	.7	.	.	.	3.3	.3	.	3.8	.3	.	.	-	2.2
30	.	[illegible]	.	.	2.0	.	.	.	.	.1	1.6	.	-	1.4
31	.	.3	.	.	.	.	.	.	.	.	4.6	.	-	.
TOTAL	311.4	52.2	185.2	[illegible]	48.7	69.2	71.3	78.8		37.9	29.3	48.0		110.8
PRECIPITACIONES IGUALES O SUPERIORES A														
.1	25	22	8	6	23	15	22	5	12	22	11	14	0	16
1.0	20	10	8	6	10	15	13	5	9	6	7	12	0	14
10.0	11	0	8	4	0	3	1	2	1	1	0	2	0	4
50.0	1	0	1	1	0	0	0	0	0	0	0	0	0	0
100.0	0	0	0	0	0	0	0	0	0	0	0	0	0	0

	LA FORTUNA	NICOYA	COBANO	NANDA-YURE	[illegible]	PLAYAS EL COCO	NOMOTE	TURRIALBA I.I.C.A.	SANAT. [illegible]	LOS DIA MANTES	EL ALTO	EL GUARCO	PACAYAS	OROSI (L.GUAY)
ESTACION	069540	072101	072102 / 072	05	072107	072108	072	073010	073011	073	073016 /	073018 /	073022	073023
DIA														
1	-	.	.	.	.	.	.	12.1	.	51.0	.	5.0	.	2.5
2	-	.	.	.	.	.	.	6.1	.	5.2	.	.	.	7.6
3	-	1.7	.	.	.	.	.	.	2.5	3.0	6.0	6.0	.	7.6
4	-	.	.	.	.	.	.	.2	.	.	.	.	.	5.1
5	-	.	.	.	.	.	.	.	.	1.5	.	.	.	.
6	-	.	.	.	.	.	.	3.5	.	1.9	.	.	.	.
7	-	.	.	.	.	.	.	3.9	.	23.8	.	.	7.0	.
8	-	.	.	.	.	.	.	9.0	.	34.5	.	.	9.0	.
9	-	.	.	.	.	.	.	.	.	3.0	.	.	11.0	.
10	-	.	.	.	.	.	.	.	.	8.3	.	.	.	.
11	-	.	.	.	.	.	.	1.6	.	6.2	.	.	.	.
12	-	.	.	.	.	.	.	.2	.	4.0	.	.	.	.
13	-	.	.	.	.	.	2.1	.5	.	.	.	.	.	.
14	-	.	.	.	.	.	.	2.0	2.0	3.0	.	.	.	.
15	-	.	.	.	.	.	.	.	.	.	.	.	.	.
16	-	.	.	.	.	.	.	13.8	.	22.6	.	.	4.3	.
17	-	.	.	.	.	.	.	.	.	.	.	.	.	.
18	-	.	.	.	.	.	.	.4	.	.	.	.	.	.
19	-	.	.	.	.	.	.	1.2	.	.	.	.	2.2	.
20	-	.	.	.	.	.	.	.	.	1.4	.	.	1.2	.
21	-	.	.	.	.	.	.	8.0	.	9.2	4.2	1.0	3.4	.
22	-	.	.	.	3.5	.	.	22.9	1.8	34.8	.	1.5	29.0	.
23	-	.	.	.	.	.	.	12.0	.	18.4	5.6	.	1.0	.
24	-	.	.	.	.	.	.	7.0	.1	4.0	.	.	1.0	.
25	-	.	.	.	.	.	.	.	2.8	.	.	.	.	.
26	-	.	.	.	.	.	.	.	.	.	.	.	.	.
27	-	.	.	.	.	.	.	.	.	.	.	.	.	.
28	-	.	.	.	.	.	.	3.2	.1	1.6	.	.	.	.
29	-	.3	.	.	.	.	.	.	.1	.	.	.	.	.
30	-	.	.	.	.	.	.	.3	.	.	.	.	.	.
31	-	.	.	.	.	.	.	.	.	.	.	.	.	.
TOTAL		2.0			3.5		2.1	107.9	9.4	231.4	15.8	13.5	69.1	22.8
PRECIPITACIONES IGUALES O SUPERIORES A														
.1	0	2	0	0	1	0	1	19	7	19	3	4	10	4
1.0	0	1	0	0	1	0	1	14	4	19	3	4	10	4
10.0	0	0	0	0	0	0	0	4	0	4	0	0	2	0
50.0	0	0	0	0	0	0	0	0	0	1	0	0	0	0
100.0	0	0	0	0	0	0	0	0	0	[illegible]	0	0	0	0

PRECIPITACION DIARIA EN MILIMETROS

MARZO 1971

	PARAISO	TAPANTI	EL CAÑON	EL HUMO	EL LLANO	CORDONCILLAL	CEDRAL	VILLA MILLS	NAVARRO	OJO DE AGUA	TRES DE JUNIO	LA CANGREJA	LA SUIZA	TUCURRIQUE	DOS AMIGOS
ESTACION	073024	073026	073027	073028	073029	073030	073032	073033	073035	073038	073039	073041	073044	073047	073051
DIA															
1	.	5.5	22.7	5.7	-	29.3	3.0	3.4	.	1.8	11.9	13.1	2.6	20.2	37.0
2	.	9.4	.	6.0	-	13.3	2.0	1.4	.	10.0	.7	4.8	1.6	4.8	8.4
3	.	.	.	.	-	.3	1.5	.5	.	1.1	1.8	14.9	1.8	.1	2.4
4	.	.7	.	1.7	-	4.5	.5	2.5	.	3.8	1.9	.4	.	1.9	9.4
5	.	.6	.4	.	-	7.4	2.0	.	.	3.7	1.0	.8	.	.5	14.0
6	.	.5	.4	.	-	3.0	.5	.	.	.	2.2	.4	.	.7	18.8
7	.	5.5	.	3.6	-		3.0	.3	.	3.1	10.0	3.9	1.9	4.7	14.0
8	.	15.9	1.1	15.1	13.4		5.0	1.4	1.0	9.6	1.4	6.9	14.2	17.9	38.2
9	.	2.7	.4	.2	7.4		3.0	7.9	.5	.1	.5	3.8	.1	.1	11.6
10	.	1.1	.5	.	2.6		2.0	14.9	4.0	.	.5	1.2	.	.	14.0
11	.	1.5	.2	.7	2.9		7.0	.6	.	.8		3.3	.7	.	11.2
12	.	2.8	.	5.5	8.2		18.0	7.0	.	.4	.2	3.6	.7	.	3.2
13	.	.	1.7	2.0	.1		9.0	11.7	.	.9	.4	.3	.8	.	.2
14	.	1.2	13.4	7.3	2.4		3.0	.4	.	6.2	9.8	1.6	2.7	3.0	3.6
15	.	2.4	.	2.8	2.4		14.0	.	.	3.3	.4	1.7	1.6	1.3	7.2
16	-	.	1.3	10.0	10.5		2.0	8.9	.	13.2	6.3	3.6	5.9	.	23.2
17	-	.	.	.	.3		.5	.	.	1.2	.5	.2	.1	9.7	.4
18	-	.		.	.2	277.9	3.0	.	.	.3	.4	.2	.	.5	9.0
19	-	1.0	.	1.2	7.2		1.0	.	.	.5	.1	.9	.	.	.6
20	-	.1	.2	.	.4		1.0	.	.	.	1.0	.	.	.	8.2
21	-	.1	.	.4	.9		2.0	.	.	.	.1	.	.3	.5	23.1
22	-	17.4	3.3	16.1	19.7		6.8	2.9	.	21.6	20.3	5.7	25.2	26.9	39.7
23	-	2.6	.	4.9	4.4		14.0	.3	.	2.1	.8	3.5	8.6	4.8	9.3
24	-	4.2	.8	6.3	9.1		12.0	3.0	.	7.3	3.4	4.6	4.0	6.7	14.4
25	-	1.1	.4	.4	6.7		9.0	1.3	.	2.8	.6	1.2	.2	.	1.0
26	-	.	.	.	.1		4.0	.	.	.2	.	.2	.	.	1.8
27	-	.	.	1.2	.2		.5	.	.	.	.3	.	.	.	2.3
28	-	.	.	5.8	10.3		4.0	.	.	.4	.4	.1	2.5	4.1	.1
29	-	.	.	.3	1.3		1.0	.	.	.6	.3	.9	.5	.	.
30	-	.	.	.	.1	.1	.	.	.	.	.4	.	.	1.8	.
31	-	.	.	.	.	1.0	.	.	.	.	.	.	.	.	2.2
TOTAL		76.3	46.8	97.2		336.8	133.5	68.4	5.5	95.0	77.6	81.8	75.8	110.2	327.7
PRECIPITACIONES IGUALES O SUPERIORES A															
.1	0	20	14	21	23	9	29	17	3	24	28	26	20	19	29
1.0	0	15	6	16	15	7	25	12	2	15	12	16	12	13	25
10.0	0	2	2	3	4	3	4	2	0	3	3	2	2	3	12
50.0	0	0	0	0	0	1	0	0	0	0	0	0	0	0	0
100.0	0	0	0	0	0	1	0	0	0	0	0	0	0	0	0

	LAGUNA	WILLIAMSBURG	ATIRRO	SAN ANTONIO	AGUA CALIENTE	COLIBLANCO	ORIENTE	CERRO HUERTE	PRESA CACHI	CASA MAQUINAS	LAS MERCEDES	LIBERIA	FILADELFIA	SANTA CRUZ	QUEBRADA GDE.
ESTACION	073059	073064	073071	073074	073076	073078	073079	073080	073084	073085	073090	074001	074002	074003	074004
DIA															
1	.	6.3	12.9	37.8	5.5	11.7	21.3	.	18.0	.	.	-	.	.	.
2	.1	5.1	4.0	6.3	2.0	12.2	6.5	3.8	2.0	.	7.5	-	.	.	.
3	1.4	3.8	.2	18.5	.	.5	.	.	2.0	.	1.5	-	.	.	.
4	.	.	1.0	2.5	.	1.0	1.8	.	.	.	1.0	-	.	.	.
5	.	.	.	2.9	.	4.0	.	.6	.	.	.	-	.	.	.
6	.	15.2	.	4.5	.	2.1	.	.	2.0	.	.	-	.	.	.
7	.	25.4	4.4	19.9	8.0	4.2	4.3	.3	5.0	.	25.0	-	.	.	.
8	.	17.8	13.6	34.7	5.3	14.2	11.0	1.4	8.0	.	33.0	-	.	.	.
9	.	.8	.	19.9	.	17.6	1.2	.	12.0	.	1.3	-	.	.	.
10	.	6.3	.	.7	.	.5	.3	.	2.0	.	3.3	-	.	.	.
11	.	3.8	.7	5.5	.	.	3.8	.	.	.	.	-	.	.	.
12	.	2.5	2.3	4.4	.	11.4	6.5	.	2.0	.	.	-	.	.	.
13	.	1.3	.	4.9	.	7.3	3.8	.1	.	.	.	-	.	.	.
14	.3	.	2.5	4.6	4.3	7.8	5.9	20.7	.	.	.	-	.	.	.
15	.	.	2.1	.8	.	.	4.7	2.5	4.0	.	3.5	-	.	.	.
16	1.0	12.2	10.8	11.0	2.3	1.2	13.6	15.5	.	.	57.0	-	.	.	.
17	.	7.6	.2	.8	.	2.7	.5	.	10.0	.	6.0	-	.	.	.
18	.	5.1	.	5.2	.	6.5	.3	.	.	.	6.3	-	.	.	.
19	.	1.3	.6	3.7	.	7.7	4.8	.	.	.	1.0	-	.	.	.
20	.	2.8	.	2.2	.	2.3	.	.	2.0	.	10.0	-	.	.	.
21	.	21.8	.	3.2	2.9	14.9	.3	.	.	.	17.0	-	.	.	.
22	.3	30.5	25.9	60.8	9.8	16.5	24.0	5.7	4.0	.	11.6	-	.	.	.
23	.	3.3	7.1	6.0	2.8	14.8	6.7	7.6	18.0	.	.	-	.	.	.
24	.	14.0	7.5	11.8	1.0	5.2	8.1	2.6	4.0	.	9.0	-	.	.	.
25	.	.	.	1.1	.	2.9	4.1	10.4	7.0	.	.	-	.	.	.
26	.	1.3	.	.5	.	.7	.	.	.	.	.	-	.	.	.
27	.	.	.3	.1	.	.2	4.1	.	.	.	.	-	.	.	.
28	.	2.3	3.8	.2	.	.	9.0	.	.	.	.	-	.	.	.
29	.	.	.	.2	.	.	1.0	.	1.0	.	.	-	.	.	.
30	.	.	.	1.0	.	.	.	.	.	.	.	-	.	.	.
31	.	.	.	.	.	.	.2	.	.	.	.	-	.	.	.
TOTAL	3.1	190.5	99.9	[illegible]	43.9	170.1	147.5	71.2	103.0		194.0				
PRECIPITACIONES IGUALES O SUPERIORES A															
.1	5	22	18	17	10	25	25	12	17	0	16	0	0	0	0
1.0	2	21	13	11	10	21	20	9	17	0	16	0	0	0	0
10.0	0	7	4	4	0	8	4	3	4	0	6	0	0	0	0
50.0	0	0	0	1	0	0	0	0	0	0	1	0	0	0	0
100.0	0	0	0	0	0	0	0	0	0	0	0	0	0	0	

PRECIPITACION DIARIA EN MILIMETROS

C/069-100/18

MARZO 1971

	PUERTO HUMO	LA GUINEA	MONTE GALAN	PELON BASURA	LOS ANGELES	CANAS DULCES	RIO COLORADO	HDA. TRINIDAD	QUEBRADA HONDA	CORRALILLO	HDA. EL REAL	TALOLINGA	CARTAGENA	HDA. GUACHIPELIN	HDA. TAMARINDO
ESTACION	074005	074006	074007	074008	074009	074010	074012	074013	074014	074015	074016	074017	074018	074019	074020
DIA															
1	.	.	.	.	.	.	.	.	.	.	.	.	.	.	.
2	.	.	.	.	.	.	.	.	.	.	.	.	.	.	.
3	.	.	.	.	.	.	.	.	.	.	.	3.0	.	.	.
4	.	.	.	.	.	.	.	.	.	.	.	.	.	.	.
5	.	.	.	.	.	.	.	.	.	.	.	.	.	.	.
6	.	.	.	.	18.3	.	.	.	.	.	.	.	.	.	.
7	.	.	.	.	11.5	.	.	.	.	.	.	.	.	.	.
8	.	.	.	.	.4	.	.	.	.	.	.	.	.	.	.
9	.	.	.	.	.2	.	.	.	.	.	.	.	.	.	.
10	.	.	.	.	.	.	.	.	.	.	.	.	.	.	.
11	.	.	.	.	.	.	.	.	.	.	.	.	.	.	.
12	.	.	.	.	.	.	.	.	.	.5	.	.	.	.	.
13	.	.	.	.	.3	.	.	.	.	.	.	.	.	.	.
14	.	.	.	.	1.5	.	.	.	.	.	.	.	.	.	.
15	.	.	.	.	.	.	.	.	.	.	.	.	.	.	.
16	.	.	.	.	2.3	.	.	.	.	.	.	.	.	.	.
17	.	.	.	.	.	.	.	.	.	.	.	.	.	.	.
18	.	.	.	.	.	.	.	.	.	.	.	.	.	.	.
19	.	.	.	.	.	.	.	.	.	.	.	.	.	.	.
20	.	.	.	.	.3	.	.	.	.	.	.	.	.	.	.
21	.	.	.	.	.	.	.	.	.	.	.	.	.	.	.
22	.	.	.	.	.	.	.	.	.	.	.	.	.	.	.
23	.	.	.	.	.	.	.	.	.	.	.	.	.	.	.
24	.	.	.	.	.	.	.	.	4.0	.	.	.	.	.	.
25	.	.	.	.	.	.	.	.	.	.	.	.	1.0	.	.
26	.	.	.	.	.	.	.	.	.	.	.	.	.	.	.
27	.	.	.	.	.	.	.	.	.	.	.	.	.	.	.
28	.	.	.	.	.	.	.	.	.	.	.	.	.	.	.
29	.	.	.	.	.	.	.	.	.	.	.	.	.	.	.
30	.	.	.	.	.	.	.	.	.	.	.	.	.	.	.
31	.	.	.	.	.	.	.	.	.	.	.	.	.	.	.
TOTAL			.		34.8				4.0	.5		3.0	1.0		

PRECIPITACIONES IGUALES O SUPERIORES A

.1	0	0	0	0	8	0	0	0	1	1	0	1	1	0	0
1.0	0	0	0	0	4	0	0	0	1	0	0	1	1	0	0
10.0	0	0	0	0	2	0	0	0	0	0	0	0	0	0	0
50.0	0	0	0	0	0	0	0	0	0	0	0	0	0	0	0
100.0	0	0	0	0	0	0	0	0	0	0	0	0	0	0	0

	HDA. OROSI	HDA. SAN RAFAEL	HDA. SANTA MARIA	SARDINAL	SIQUIRES	PLATANILLO	PACUARE	LA PERLA	TILARAN	CANAS	TIERRAS [illegible]	TABOGA	LA CEIBA	LAJAS	HDA. GUAYABO
ESTACION	074021	074022	074023	074024	075002	075003	075004	075010	076002	076005	/076006	076008	076009	/076010	076011
DIA															
1	.	.	2.0	.	5.7	14.5	.	5.0	.	.	-	.	.	.	.
2	.	.	.	.	12.4	6.8	3.9	4.0	.	.	-	.	.	.	.
3	.	.	.	.	.4	1.7	.5	.4	.	.	-	.	.	1.4	.
4	.	.	1.0	.	2.7	.3	1.8	.1	.	.	-	.	.	.	.
5	.	.	3.5	.	4.8	.	.	.5	.8	.	-	.	.	.	.
6	.	.	1.0	.	.6	.	.	16.4	.5	.	-	.	.	.	.
7	.	.	7.0	.	6.4	3.3	3.0	18.0	.2	.	-	.	.	.	.
8	.	5.0	2.0	.	40.2	15.0	11.4	35.2	1.9	.	-	.	.	.	.
9	.	2.0	7.5	.	5.6	.	.	1.1	.9	.	-	.	.	.	.
10	.	.	.5	.	2.8	.	.	.	.2	.	-	.	.	.	5.0
11	.	.	.5	.	2.7	.3	1.7	5.1	.	.	-	.	.	.	.
12	.	.	.	.	4.2	.9	3.2	.	.	.	-	.	.	.	5.0
13	.	.	.	.	.4	5.7	2.1	.	.	.	-	.	.	.	.
14	.	.	.	.	.	10.2	7.4	.	.	.	-	.	.	.	.
15	.	.	.	.	3.4	.9	1.0	.	.	.	-	.	.	.	.
16	.	1.0	6.5	.	14.0	11.6	12.2	14.0	.	.	-	.	.	.	.
17	.	.	1.5	.	.	.	.	1.7	.	.	-	.	.	.	.
18	.	.	.	.	6.2	.	.	.5	.6	.	-	.	.	.	.
19	.	.	.	.	3.4	.	.8	1.4	.	.	-	.	.	.	.
20	.	.	13.5	.	.	.	.	.	.	.	-	.	.	.	.
21	.	1.0	5.0	.	15.4	.	6.8	1.0	1.2	.	-	.	.	.	.
22	.	.	1.5	.	36.3	30.2	29.8	.	.2	.	-	.	.	.	.
23	.	.	1.0	.	4.4	4.3	3.6	.	.	.	-	.	.	.	.
24	.	.	1.0	.	3.8	9.5	12.9	.	.	.	-	.	.	.	.
25	.	.	.	.	.1	.	.	.	.	.	-	.	.	.	.
26	.	.	4.0	.	1.0	.	.6	1.6	.	.	-	.	.	.	.
27	.	1.0	.	.	2.2	.	.	.	.	.	-	.	.	.	.
28	.	.	4.0	.	6.6	1.7	1.4	6.3	.	.	-	.	.	.	.
29	.	.	1.0	.	.1	.	.	6.7	.	.	-	.	.	.	.
30	.	.	1.0	.	.	.	.	.	.	.	-	.	.	.	.
31	.	.	.	.	.	.	.	.	.	.	-	.	.	.	.
TOTAL		10.0	65.0		[illegible].0	116.9	104.1	119.0	6.5					1.4	10.0

PRECIPITACIONES IGUALES O SUPERIORES A

.1	0	5	20	0	18	16	18	18	9	0	0	0	0	1	2
1.0	0	5	18	0	11	12	15	14	2	0	0	0	0	1	2
10.0	0	0	1	0	3	5	4	4	0	0	0	0	0	0	0
50.0	0	0	0	0	0	0	0	0	0	0	0	0	0	0	0
100.0	0	0	0	0	0	0	0	0	0	0	0	0	0	0	0

PRECIPITACION DIARIA EN MILIMETROS

C/069-100/19

MARZO 1971

ESTACION	HDA. TENORIO 076012	CERRO S. JOSE 076013	LOS ANGELES (TIL.) 076015	BATAN 077001	LAS JUNTAS (ABG) 078001	MONTE VERDE 078002	PUNTA-RENAS 078003	LAGARTO 078004	SARMIENTO 078005	MIRA-MAR 078006	MORAVIA (CHIRR.) 079005	ESTRADA 079008	BARMOUTH ESTE 079009	SAN MIGUEL 080002	ESPARTA 080003
DIA															
1	.	-	.	.	.	1.0	.	.	.	.	11.4	5.4	6.8	.	.
2	.	-	.	6.8	.	.4	.	.	.	.	2.5	3.1	40.0	.	.
3	.	-	.	.3	.	.2	.	.	.	.	.4	1.4	5.7	.	.
4	.	-	.	.2	.	.3	.	.	.	.	1.1	4.6	.	.	.
5	.	-	.	2.7	.	1.0	.	.	.	.	.	1.5	2.2	.	.
6	.	-	.	.2	.	.1	.	.	.	.	.	21.5	.3	.	.
7	.	-	.	2.5	.	.	.	.	.	.	1.3	22.3	30.0	.	.
8	3.0	-	.	28.5	.	10.0	.	.	.	.	9.1	1.6	15.0	.	.
9	.	-	.	4.2	.	.	.	.	.	.	.8	3.2	.	.	.
10	.	-	.	1.5	.	.	.	.	.	.	.	.	1.7	.	.
11	.	-	.	.9	.	3.4	.	.	.	.	.2	.	3.2	.	.
12	.	-	.	3.0	.	.	.	.	.	.	.1	.	.	.	.
13	.	-	.	.	.	.5	.7	.	.	.	.	.	.	.	.
14	.	-	.	#	.	.2	2.2	.	.	4.0	.9	.	.	.	.
15	.	-	.	10.5	.	5.2	.	.	.	.	.	.8	4.1	.	.
16	.	-	.	7.8	.	.	.	.	.	.	5.0	.	4.8	.	.
17	.	-	.	.	.	.	.	.	.	.	.1	7.8	.8	.	.
18	.	-	.	1.6	.	.	.	.	.	.	.5	5.7	40.2	.	.
19	.	-	.	5.8	.	.	.	.	.	.	.	.	1.0	.	.
20	.	-	.	.	.	.	.	.	.	.	.2	6.1	15.0	.	.
21	.	-	.	17.8	.	.	.	.	.	.	.	46.5	46.1	.	.
22	.	-	.	43.4	.	1.7	.	.	.	.	28.5	51.6	48.4	.	.
23	.	-	.	4.3	.	2.0	10.4	.	.	.	5.3	.	4.5	.	.
24	.	-	.	11.5	.	.3	.	.	.	.	8.6	22.4	.2	22.0	.
25	.	-	.	.	.	.1	.	.	.	.	.1	.	.	.	17.0
26	.	-	.	5.9	.	.	.	.	.	.	.	7.1	.3	.	.
27	.	-	.	2.4	.	.	.	.	.	.	.	.	.	.	.
28	.	-	.	3.2	.	.	.3	.	.	10.0	.	.	4.0	.	.
29	.	-	.	1.8	.	.	.	.	.	.	.	.	.	.	.
30	.	-	.	.	.	.	.	.	.	.	.	.	.	.	.
31	.	-	.	.	.	.	.	.	.	.	.	.	.	.	.
TOTAL	3.0			166.8		26.4	13.6			14.0	76.1	212.6	274.3	22.0	17.0
PRECIPITACIONES IGUALES O SUPERIORES A															
.1	1	0	0	23	0	15	4	0	0	2	18	17	21	1	1
1.0	1	0	0	19	0	7	2	0	0	2	9	16	17	1	1
10.0	0	0	0	5	0	1	1	0	0	1	2	5	7	1	1
50.0	0	0	0	0	0	0	0	0	0	0	0	1	0	0	0
100.0	0	0	0	0	0	0	0	0	0	0	0	0	0	0	0

ESTACION	NAGATAC 080005	LIMON 081003	MOIN 081004	SHAMP MOUTH 081005	EMPALME LIMON 081006	GUADALU-PE 082001	ASUNCION 083003	S. ANDRES (LIMON) 083004	LA BOMBA 083005	SAN JOSE 084001	LA AR-GENTINA 084003	ATENAS 084004	AVANCE 084005	TRES RIOS 084006	CORONADO 084007
DIA															
1	-	.	.4	6.4	3.4	.	60.3	47.5	.	.	.	11.6	.	.	.
2	.	1.2	6.6	70.6	.8	.	4.4	.	30.0	1.4	1.0	1.0	.	.	.
3	-	.	.	90.8	.	.	12.3	.	.	1.1	.	.	11.0	23.0	6.0
4	.	.	.	5.4	.	.	2.2	6.2	.	.	.	.	.	.	.
5	-	4.8	.8	.	.	.	6.3	.	9.0	.	.	.	.	.	.
6	.	5.2	3.2	.	17.5	.	.	2.8	2.1	.	.	.	.	.	1.5
7	.	6.2	9.1	90.7	15.2	.	2.0	8.4	10.5	.	.	.	.	.	.
8	.	27.6	30.6	20.5	6.0	.	27.3	16.1	20.4	.	.	.	.	.	.
9	.	6.4	14.1	100.0	.	.	15.7	3.9	.	.	.	.	.	.	.
10	.	7.1	5.6	70.3	15.2	.	.	.	.	.	.	.	.	.	.
11	.	1.2	2.2	60.7	4.0	.	1.6	.	4.0	.	.	.	.	.	.5
12	.	.	.	.	2.8	.	9.8	.	.	.2	.	.	.	.	.
13	.2	.	.7	.7	.	.	5.2	.	.	.	.	.	.	.	.
14	.	.	.	.	.	.	8.8	.	.	.	.	.	4.0	4.0	.
15	.	.	.	.	.	.	.	.	2.0	.	.	.	.	7.0	.
16	.	.	.6	90.6	1.1	.	38.6	4.1	9.4	.6	.	.	.	.	.
17	.	.5	.	30.5	9.0	.	.	12.2	4.2	.	.	.	.	.	.
18	.	3.9	7.7	.	4.5	.	6.0	16.6	6.0	.	.	.	.	.	.
19	.	9.9	2.6	.	3.2	.	1.2	.	.	.	.	.	.	.	.
20	.	2.2	.	90.8	5.0	.	2.0	.	.	.	.	.	.	.	.
21	.	81.6	9.0	27.6	20.0	-	6.9	76.3	40.2	.	.	.	.	.	2.0
22	.	94.8	123.7	17.4	25.3	-	96.9	44.5	40.8	.	.	.	.	.	.5
23	3.2	7.6	18.5	70.7	21.4	-	10.7	.	6.0	.	.	1.0	.	.	1.0
24	.	8.1	6.7	.	5.4	-	3.3	10.3	4.0	.	.	10.8	7.0	.	.
25	.	.	.	.	.	-	.	.	.	.	.	.	.	.	.
26	.	.8	.	60.5	.	-	.1	.	.	.	.	.	.	.	.
27	.	.	.	.	.	-	3.8	.	.	.	.	.	.	.	.
28	.	1.1	.	90.8	.	-	.4	.	.	.	.	.	.	.	.
29	.	.	.	.	.	-	.	3.2	.6	.4	.	.	.	.	.
30	.	.	.	.	.	-	.	.	.5	.	.	.	.	.	.
31	.	.	.	.	.	-	.	.	.	.	.	.	.	.	.
TOTAL	3.4	229.6	242.1	955.0	161.8		325.5	252.1	187.7	3.7	1.0	24.4	22.0	34.0	11.5
PRECIPITACIONES IGUALES O SUPERIORES A															
.1	2	18	17	18	17	0	23	13	16	5	1	4	3	3	6
1.0	1	16	13	17	16	0	21	13	14	2	1	4	3	3	4
10.0	0	3	4	15	6	0	7	7	5	0	0	2	1	1	0
50.0	0	2	1	11	0	0	2	1	0	0	0	0	0	0	0
100.0	0	0	1	1	0	0	0	0	0	0	0	0	0	0	0

PRECIPITACION DIARIÁ EN MILIMETROS

C/069-100/20

MARZO 1971

	TURRU-CARES	PALMARES	SAN JUANCITO	NARANJO	ONOTINA	RANCHO REDONDO	SANTA ANA	JUAN SANTA MARIA	DESAMPA-RADOS	EST. EXP.	SAN RAFAEL O. A.	SAN RAMON	EL ROBLE	LA GARITA (ENS.)	TRINIDAD
ESTACION	084012	084014	084015	084016	084017	084018	084020	084021	084022	084023	084024	084027	084028	084034	084035
DIA															
1	.	.	.	.	.	2.6	.	.	.	.	.	.	.	.	.
2	3.5	.5	.	.	.	.	1.0	.2	.	2.8	4.1	.	.	19.8	.
3	.	.	.	.	.	1.2	7.0	3.8	2.3	.	3.4	.	.	.	.
4	.	.	.	.	.	2.1	.	.	2.4	.	.	.	20.0	.	.
5	.	.	.	.	.	.	.	.	.	.	.	.	.	.	.
6	.	.	.	.	.	.	.	.	.	.	.	.	.	.	.
7	.	.	.	.	.	.	.	.	.	.	.	.	.	.	.
8	.	.	.	.	.	.	.	.	.	.	.	.	.	.	.
9	.	.	.	.	.	.	.	.	.	.	.	.	.	.	.
10	.	.	.	.	.	.	.	.	.	.	.	.	.	.	.
11	.	.	.	.	.	.	.	.	.	.	.	.	.	.	.
12	.	.	.	.	.	.	.	.	.	.	.	.	.	1.4	.
13	5.0	.	.	.	.	1.3	.	.	.	.	.	.	.	30.8	.
14	11.5	.	1.1	2.0	.	.	30.0	.	.	5.8	3.2	.	22.6	.4	.
15	.	.	.	.	.	2.0	.	.	1.0	.	.	.	.	.	.
16	.	.	.	.	.	.	.	.	.	.	.	.	.	.	.
17	.	.	.	.	.	.8	.	.	.	.	.	.	.	.	.
18	.	.	.	.	.	.	.	.	.	.	.	.	.	.	.
19	.	.	.	.	.	.	.	.	.	.	.	.	.	.	.
20	.	.	.	.	.	.	.	.	.	.	.	.	.	.	.
21	.	.	.	.	.	.	.	.	.	.	.	.	.	.	.
22	.	.	1.1	.	.	.	.	.	.	.	.	.	.	.	.
23	.	.	.	.	.	.	.	.	.4	.	.	.	.	9.0	.
24	.	.	.	.	.	1.3	.	.	.	.	.	.	.	.	.
25	.	.	2.0	.	.	.	.	.	.7	1.1	.	.	5.2	.	.
26	.	.	.	.	.	.	.	.	.	.	.	.	.	.	.
27	.	.	.	.	.	.	.	.	.	.	.	.	.	.	.
28	.	.	.	.	.	.	.	.	.	.5	.	.	1.0	9.4	.
29	.	.	8.3	.	.	.	8.0	.	.	.	.	.	.	.	7.0
30	.	.	.	.	.	.	.	.	.	.	.	.	.	.	.
31	.	.	.	.	.	.	.	.	.	.	.	.	.	.	.
TOTAL	20.0	.5	12.5	2.0		11.3	46.0	4.7	6.1	10.7	10.7		48.8	66.8	7.0
PRECIPITACIONES IGUALES O SUPERIORES A															
.1	3	1	4	1	0	7	4	3	4	4	3	0	4	6	1
1.0	3	0	4	1	0	6	4	1	3	3	3	0	4	5	1
10.0	1	0	0	0	0	0	1	0	0	0	0	0	2	2	0
50.0	0	0	0	0	0	0	0	0	0	0	0	0	0	0	0
100.0	0	0	0	0	0	0	0	0	0	0	0	0	0	0	0

	IPIS	SAN ANTONIO	SALITRAL	SAN JUAN	LA GARITA	SAN JOSECITO	LA GARITA (PRESA)	ANTECA MARA	SAN JOSE (AGS.)	SAN JERONIMO	DESAMPA-RADOS	SACRA-MENTO	MONTE DE LA CRUZ	HDA. LA CAJA	HDA. CHILON
ESTACION	084036	084037	084038	084039	084044	084046	084047	084048	084050	084051	084052	084053	084054	084055	084056
DIA															
1	.	.	.	.	.	4.3	.	.	.	7.1	.	7.1	.	.	.
2	.	.	.	.2	19.2	2.2	2.0	10.0	.	.6	.	.	.	.	.
3	1.5	18.5	29.1	.	.	.1	.	.	.	7.3	14.5	12.0	14.8	2.6	10.6
4	8.2	.	5.0	.	.	.5	.	.	.	.1	.	.	.	.	.
5	.	.	.	.	.	.	.	.	.	.7	.	.	.	.	.
6	.	.	.	.	.	.1	.	.	.	2.5	.	.	.	.	.
7	.	.	.	.	.	1.7	.	.	.	7.1	.	.	4.2	.	.
8	.	.	.	9.0	.	6.3	.	.	.	7.2	.	13.0	11.2	.	.
9	.	.	.	.	.	5.5	.	.	.	1.3	.	.	.	.	.
10	.	.	.	.	.	.5	.	.	.	2.5	.	.	1.2	.	.
11	.	.	.	23.0	.	.9	.	.	.	4.8	.	.	.	.	.
12	.	.	.	.4	1.0	.2	.	.	.	2.8	.	.	.	.	.
13	.	.	.	.4	29.1	.	.	14.2	.	1.4	.	.	.	.	.
14	.	.	.	58.0	1.5	.	.	.	.	.	6.3	43.0	11.0	2.7	39.5
15	.	.8	8.3	26.2	.	.	.	.	.	1.7	.	.	.2	.	.
16	.	.	.	13.0	.	.4	.	.	1.4	7.7	.	.	.	.	.
17	.	.	.	5.5	.	2.7	.	.	.	.2	.	.	.	.	.
18	.	.	.	26.4	.	1.0	.	.	.	.3	.	.	.	.	.
19	.	.	.	65.3	.	.4	.	.	.	2.5	.	.	.	.	.
20	.	.	.	57.8	.	.2	.	.	.	.3	.	.	.9	.	.
21	.	.	.	54.1	.	.7	.	.	.	6.1	.	.	.3	.	.
22	.	.	.	28.0	.	.	1.0	.	.	9.5	.2	8.2	1.4	.	.
23	.	.	.	.	8.5	8.5	4.0	10.2	.	3.5	.	6.1	.	.	.
24	.	.	.	.	.	.6	.	.	.	5.6	.	.	.	.	.
25	.	.	.	.3	.	.6	.	.	.	1.3	.4	.	.	.	.
26	.	.	.	.	.	.	.	.	.	1.0	.	.	.	.	.
27	.	.	.	.	.	.1	.	.	.	.2	.	.	.	.	.
28	.	.	.	.	4.8	.	.	10.0	.	1.0	.	12.6	.	.	.
29	.	.	.	2.9	.	.	.	.	.	.	.	5.1	5.4	19.1	30.2
30	.	.	5.7	24.8	.	2.4	.	.	.	.	.	.	.	.	.
31	.	.	.	4.5	.	.	.	.	.	.4	.	.	.	.	.
TOTAL	9.7	19.3	48.1	395.8	64.1	39.9	7.0	44.4	1.4	86.7	21.4	107.1	50.6	24.4	80.3
PRECIPITACIONES IGUALES O SUPERIORES A															
.1	2	2	4	18	6	22	3	4	1	28	4	8	10	3	3
1.0	2	1	4	16	6	9	3	4	1	20	2	8	7	3	3
10.0	0	1	1	10	2	0	0	4	0	0	1	4	3	1	3
50.0	0	0	0	4	0	0	0	0	0	0	0	0	0	0	0
100.0	0	0	0	0	0	0	0	0	0	0	0	0	0	0	0

PRECIPITACION DIARIA EN MILIMETROS

C/069-100/21

MARZO 1971

	CONCEPCION	BARBA	SARCHI LA LUISA	LOS CARTAGOS	NARANJO	COLIMA	PANDORA	VESTA	HERRADURA	ACOSTA	SAN MARCOS	POZO AZUL	POCARES	QUEPOS	BARTOLO
ESTACION	084057	084058	084059	084060	084075	084077	085001	085002	086001	088005	088006	088010	090001	090003	092001
DIA															
1	-	.	.	1.2	.	-	13.2	53.3	.	.	.	-	.	11.4	25.4
2	-	.	.	.5	.	-	.	107.7	.	38.0	19.0	-	.	.	.
3	-	8.3	.	.	.	-	.	1.5	.	.	.	-	.	.	.
4	-	.	.	.	.	-	.	.	.	.	.	-	.	.	.
5	-	.	.	.	.	-	1.0	.	38.0	.	.	-	.	.	.
6	-	.	.	7.2	.	-	1.0	3.0	.	.	.	-	.	.	.
7	-	.	.	5.2	.	-	6.9	1.5	.	.	.	-	.	.	.
8	-	.	.	.	.	-	38.9	12.7	.	.	.	-	.	.	.
9	-	.	.	.	.	-	.8	40.6	.	.	.	-	.	.	.
10	-	.	.	.5	.	-	11.2	1.5	.	.	.	-	.	.	.
11	-	.	.	.	.	-	.	.	.	.	.	-	26.7	.	.
12	-	.	.	1.2	.	-	.	13.7	.	.	.	-	.	20.3	30.5
13	-	.	.	.	.	-	.	13.7	.	.	.	-	20.3	.	.
14	-	7.8	1.1	9.8	1.0	-	.	.	.	25.0	12.5	-	.	7.6	6.3
15	-	.2	.	.2	.	-	7.9	.	.	.	7.0	-	.	.	.
16	-	.	.	.9	.	-	11.4	26.4	.	.	.	-	.	.	.8
17	-	.	.	.	.	-	1.3	22.3	12.3	.	.	-	.	.	.
18	-	.	.	.	.	-	4.3	16.3	.	.	.	-	.	26.7	.
19	-	.	.	.	.	-	.	30.5	.	.	.	-	.	.	.
20	-	.	.	.9	.	-	.	.	15.0	.	.	-	.	.	29.2
21	-	.	.	1.8	.	-	38.9	.	.	.	.	-	.	.	.
22	-	.1	1.0	4.7	.	-	74.4	55.9	.	.	.	-	.	7.6	3.3
23	-	.	.	.6	.	-	33.3	104.1	.	.	.	-	.	.	.
24	-	.	.	.	.	-	25.6	5.6	.	.	.	-	.	.	.
25	-	.	.	.8	.	-	.	12.7	.	.	.	-	5.1	.	8.9
26	-	.1	.	.	.	-	.	12.7	.	.	.	-	.	.	.
27	-	.	.	.4	.	-	.	.	.	.	.	-	.	.	.
28	-	.1	2.1	.7	.4	-	.8	.	.	41.0	.	-	8.9	.	7.6
29	-	.1	.	.	.	-	.	.	.	.	.	-	.	26.7	.
30	-	.	.	.3	.	-	.	1.5	.	.	.	-	.	.	.
31	-	.	.	.	.	-	.	21.3	.	.	.	-	.	.	.
TOTAL		16.7	4.2	36.9	1.4		270.9	558.5	65.3	104.0	38.5		61.0	100.3	112.0
PRECIPITACIONES IGUALES O SUPERIORES A															
.1	0	7	3	17	2	0	16	21	3	3	3	0	4	6	8
1.0	0	2	3	7	1	0	14	21	3	3	3	0	4	6	7
10.0	0	0	0	0	0	0	8	15	3	3	2	0	2	4	3
50.0	0	0	0	0	0	0	1	4	0	0	0	0	0	0	0
100.0	0	0	0	0	0	0	0	2	0	0	0	0	0	0	0

	PALMAR SUR	SAN ISIDRO GENERAL	VOLCAN	SAN VITO JAVA	REPUNTA	CEDRAL	BOLIVIA	RIO CUARTO GRANDE	RIO NEGRO	BOLAS	PUERTO NUEVO	SAN MARTIN	ACHIOTE	CHIRIBRIL	RIO BLANCO
ESTACION	098002	098004	098006	098007	098009	098010	098011	098012	098013	098015	098016	098017	098019	098020	098021
DIA															
1	.	.	3.2	3.5	14.7	1.6	2.3	.1	2.0	11.2	.4	.	1.6	.	.
2	.	88.9	1.7	16.5	3.5	20.0	13.3	.6	15.4	.	17.2	.	23.2	.	12.0
3	.	.	.	1.5	.	37.4	.1	.	.	.	.	.	.1	.	3.8
4	31.7	.	.8	24.0	.	1.2	2.0	13.8	.	.	1.9	.	9.0	.1	.
5	.	.	.	.	.	.	.2	.1	.	.	.	.	.	.2	.
6	.	.	.	.	.	.	.	.	.3	12.2	.	.	.	.	.
7	.	.	.	.	.	.4	.	.	.	.	.	.	.	.4	.3
8	44.4	.	.4	2.2	2.2	.	.	.	12.3	.	.	.	.	.	.
9	.	.	.	2.2	.	.	.	.	.	.	.	.	.	.	.
10	.	.	.	.	.	.	.1	.	.	.	.	.	.	.	.
11	.	.	.	10.0	.	.	.1	.	.	3.7	.	1.2	.	1.9	.
12	10.2	3.[illegible]	1.6	7.5	1.5	.6	2.0	.	.	.	.	5.4	9.0	2.9	.
13	3.6	.	.	14.0	.	.7	.5	.4	11.5	.	5.6	6.7	3.0	8.0	1.3
14	5.1	.	.	11.5	.	14.2	.1	.	67.3	14.9	.	.	.1	20.8	26.8
15	.	24.4	2.7	23.0	1.5	39.2	17.1	.2	12.2	.	.2	.	18.7	.	1.2
16	38.1	17.8	2.4	18.0	9.0	12.0	4.9	2.3	21.5	62.8	13.9	.	18.4	.	19.2
17	.	10.2	.	2.0	6.3	.	.1	.2	.	14.9	.	30.5	.	21.9	.6
18	.	2.5	.	9.5	2.0	.2	5.0	.	.	.	.	.	.	1.2	6.6
19	.	.	.	10.5	.4	5.4	.	.1	.	11.9	.3	.	.	.	.2
20	20.3	.	.	6.0	.	.	2.1	.	.	.7	.1	.	.	11.9	.
21	.	.	.	4.5	.	.	.2	.	.	3.1	.	.	.	.	.
22	33.0	9.1	2.7	15.5	20.0	5.5	24.7	3.7	1.7	47.8	.	.	2.0	.	.6
23	.	2.5	.	23.0	6.3	2.8	.3	.	5.2	17.0	5.9	10.6	.	.	.
24	.	.	1.4	9.0	.2	1.0	.2	.	2.3	44.9	.	5.3	1.1	.	5.6
25	.	.	1.2	6.0	.5	36.7	.3	4.7	1.2	19.3	20.2	3.2	45.2	.	17.9
26	.	.	.	7.0	1.4	1.0	.1	.	15.5	.	.	8.3	.	.	.1
27	.	.	.	3.0	.	.	.	5.6	.	.	5.0	.	.	.	.
28	.	.	.	2.0	.	.	.1	.	.	33.1	.	5.3	.1	.	.
29	.	.	.	2.0	.	.2	.	.	1.2	.1	.	7.4	.5	.	.
30	.	.	.3	5.0	.9	16.9	.1	1.4	31.2	.3	.	.	16.6	9.5	.
31	.	.	.	2.0	.	2.2	.	.	.6	.	6.4	.	.	12.4	3.9
TOTAL	186.4	159.2	18.4	236.9	70.4	199.2	75.9	33.4	201.4	297.0	77.1	89.9	144.6	91.2	96.1
PRECIPITACIONES IGUALES O SUPERIORES A															
.1	8	8	11	27	15	20	23	13	14	16	12	10	15	12	15
1.0	8	8	8	27	14	15	9	6	14	13	8	10	11	9	10
10.0	6	4	0	10	2	7	3	1	8	11	3	2	5	4	4
50.0	0	1	0	0	0	0	0	0	1	1	0	0	0	0	0
100.0	0	0	0	0	0	0	0	0	0	0	0	0	0	0	0

PRECIPITACION DIARIA EN MILI[illegible]

C/069-100/22

MARZO 1971

	LA PIMENA	CRISTO REY	KM 17 P.Z.	GOLFITO	RINCON DE OSA (AP.)	RINCON DE OSA (CAMP.)	PLAYA BLANCA	FINCA PUNTA RENAS	FINCA 12	FCA. 41	FCA.44	FCA.48	FCA.58	FCA.60	DTO.COLORADO 51
ESTACION	098022	098023	098025	100003	100022	100023	100024	100004	100011	100012	100015	100017	100018	100019	100020
DIA															
1	.	.	.	7.6	3.8	5.1	2.5	.	.	7.6	1.3	7.6	1.3	5.1	5.6
2	1.2	.	5.0	.	2.5	.	3.0	.	.	5.1	.	.	.	.	.
3	11.8	.2	3.0	.	26.7	.	.	.	.	6.6	.	7.6	.	.	.
4	21.8	.1	.	20.3	1.8	.	.	20.3	33.0	9.6	38.1	24.1	27.9	20.3	15.2
5	.	.	.	.	.	.	.	.	.	.	.	.	.	.	1.3
6	.	.1	.	.	26.7	.	.	.	.	.	.	.	.	.	.
7	.	.	.	12.4	.	.	.	.	.	1.3	.	2.5	1.3	.	1.3
8	.	.2	.	.	.	.	55.9	44.4	1.3	7.1	1.8	8.9	12.7	7.6	12.7
9	.	.	.	1.0	25.4	.	.	.	.	.	.	2.5	.	5.1	5.1
10	.	.	.	8.2	.	.	.	.	.	.	.	.	.	.	.
11	.	.1	.	24.9	12.7	.	.	.	.	8.9	4.6	17.8	1.3	.	.
12	1.2	.	1.0	6.6	5.1	.	16.0	.	5.1	78.7	24.1	101.6	52.1	12.7	21.6
13	.2	.5	7.0	2.5	.	.	.	19.0	2.5	10.2	.	5.1	.	2.5	.
14	.	.	10.0	.	.	.	.	20.3	.	6.6	.	7.6	.	.	.
15	10.1	10.0	45.0	10.2	4.6	12.7	.	.	.	7.1	8.6	38.1	2.5	12.7	10.2
16	31.1	23.1	20.0	7.6	.	26.7	61.0	.	38.6	40.6	105.2	71.1	137.2	58.4	80.0
17	.	.	.	1.0	.	7.6	.	.	.	.	.	.	.	.	.
18	.	5.1	.	13.2	.	20.3	23.4	.	.	.	3.8	.	.	.	3.8
19	.2	.	1.0	7.1	.	.	.	.	.	.	.	.	.	.	6.4
20	.	.	2.0	53.3	.	.	.	16.5	12.7	17.8	12.7	2.5	.	27.9	15.2
21	.	.2	.	9.6	.	.	2.5	.	.	.	.	.	.	.	.
22	2.8	10.3	5.0	34.5	.	.	12.2	80.0	63.5	5.1	63.5	2.5	2.5	7.6	2.5
23	.	.7	3.5	.	3.8	.	.	.	.	.	.	.	.	.	.
24	12.3	.	42.0	4.6	.	10.2	2.5	.	.	27.9	7.6	38.1	22.9	7.6	6.8
25	13.0	1.8	10.5	5.1	5.1	16.5	7.1	25.4	.	.	2.3	.	1.3	8.9	7.6
26	.	.	.	35.6	.	10.2	.	.	.	.	4.3	.	.	.	10.7
27	2.2	.	3.0	13.7	.	7.6	45.7	29.2	.	26.7	5.1	17.8	35.6	12.7	10.2
28	2.6	.	.	12.2	7.6	.	3.0	53.5	.	.	.	.	.	.	.
29	5.2	.	.	6.1	.	.	5.1	39.4	7.4	27.9	7.6	25.4	15.2	5.1	32.2
30	.	.	.	.	.	.	4.3	14.0	.	3.8	.	10.2	1.3	1.3	.
31	.	.	19.8	.	.	.	2.5	.	.	55.9	2.0	44.4	5.1	3.8	3.8
TOTAL	115.7	52.1	177.0	297.3	125.8	116.9	246.7	372.0	164.1	354.3	292.6	435.4	320.2	199.3	252.2
PRECIPITACIONES IGUALES O SUPERIORES A															
.1	14	13	15	22	12	9	15	11	8	19	16	19	15	16	19
1.0	12	5	15	22	12	9	15	11	8	19	14	19	15	16	19
10.0	6	3	6	10	4	6	6	11	4	8	5	10	7	6	9
50.0	0	0	0	1	0	0	2	2	1	2	2	2	2	1	1
100.0	0	0	0	0	0	0	0	0	0	0	1	1	1	0	0

PRECIPITACION DIARIA EN MILIMETROS

ABRIL 1971 C/069-100/23

	SABA-PIQUI	VARA BLANCA	SAN MIGUEL	CHICA-MATE	BUENA VISTA	LOS LLANOS	ARENAL	QUEBRADA AZUL	POEBLO NUEVO	PALMIRA	PEÑAS BLANCAS	CIUDAD QUESADA	LA SELVA	UPALA
ESTACION	069504	069505	069506	069508	069511	069513	069514/	069515	069522	/069528	069534	069535	069537	069538
DIA														
1	.	.	.	-	.	.	.	.	.	.	.	.	-	.
2	.	.	.	-	.	1.3	.	.	.	.	.	.	-	.
3	.	2.3	84.5	-	14.7	6.4	9.6	60.0	18.2	5.0	21.3	45.0	-	6.3
4	.	1.1	.	-	.8	3.3	.1	.	.6	.1	20.0	2.5	-	5.2
5	2.7	.3	.	-	.	1.3	.1	.	.6	.	.	1.0	-	1.8
6	1.5	1.8	8.0	-	.	5.8	.	5.0	.6	.1	.7	.5	-	.3
7	50.9	2.3	.	-	40.1	11.4	5.3	15.0	2.8	2.9	.	22.0	-	2.2
8	47.9	48.9	.	-	70.4	8.9	15.9	45.0	14.7	19.8	.	97.5	-	11.2
9	27.9	44.2	.	-	40.6	3.8	1.1	15.0	.8	6.0	.	32.5	-	.
10	30.5	26.0	.	-	29.5	7.6	7.6	35.0	9.1	7.5	.	69.0	-	.
11	50.9	26.3	.	-	27.9	56.9	36.7	45.0	49.0	15.4	.	65.0	-	2.0
12	20.2	6.4	234.5	-	5.1	56.9	20.9	35.0	14.8	5.7	.	41.5	-	1.2
13	20.5	1.3	25.5	-	.8	11.1	10.1	52.0	16.6	4.1	.	.5	-	2.0
14	5.2	.	4.5	-	.8	.7	1.7	.	1.6	.	.	9.0	-	13.2
15	1.0	.6	6.7	-	.3	.	5.7	5.0	6.2	.1	.	.	-	2.4
16	.	.	.	-	.	.	.1	.	.2	.	.	.	-	3.8
17	.	.	.	-	.	.	.	.	.	.	.	.	-	.4
18	.	.3	.	-	6.1	.	23.6	.	14.3	2.1	.	2.0	-	.
19	10.3	.	.	-	.3	.	.	.	.6	.	.	.	-	.
20	.	.8	.	-	.3	.	.	.	.2	.	.	3.0	-	.
21	.8	.	.	-	.	.	1.8	..	.	.1	.	31.5	-	.
22	.	1.4	.	-	63.0	1.5	15.4	.	45.3	9.5	.	.	-	.
23	.	.	4.5	-	.3	.	.1	52.0	.2	.	.	.	-	.4
24	.	.7	.	-	24.1	.	.	3.0	.2	.	.	.	-	.
25	.	17.8	.	-	.5	.	.3	.	1.8	.	.	37.5	-	.
26	.3	.5	.	-	.5	6.4	.3	.	2.6	.	.	.	-	.
27	.	.	.	-	.3	.	.	.	.4	.	1.5	.	-	2.0
28	.	.	2.1	-	.	.	.	.	.8	.	.	1.5	-	.5
29	1.9	.1	.	-	.	1.3	.	.	1.6	.	.	.	-	.
30	.	.1	.	-	.	.	.	.	2.0	.	.	.5	-	.
TOTAL	272.5	183.2	370.3		326.4	184.6	156.4	367.0	205.8	78.4	43.5	465.0		54.9
PRECIPITACIONES IGUALES O SUPERIORES A														
.1	15	20	8	0	20	16	19	12	26	14	4	18	0	16
1.0	13	12	8	0	10	15	13	12	15	10	3	15	0	12
10.0	8	5	3	0	8	4	6	9	7	2	2	8	0	2
50.0	2	0	2	0	2	2	0	3	0	0	0	3	0	0
100.0	0	0	1	0	0	0	0	0	0	0	0	0	0	0

	LA FORTUNA	LOS CHILES	CURIA	NICOYA	COBANO	NANDA-YURE	SANTA ROSA	LEPANTO	PLAYAS EL COCO	MOROTE	TURRIALBA I.I.C.A.	SANAT. DURAN	LOS DIA MANTES	EL ALTO
ESTACION	069540	069541	071003	072101	072102	072105	072106	072107	072108	072110	073010	073011	/ 073013	073016
DIA														
1	-	1.0	.	.	.	.	.	.	.	.	.	.	.	.
2	-	.	.	.	.	.	.	.	.	.	.	.	.	.
3	-	7.0	.2	3.7	.	.	.	.	.	.	.3	.	.3	.
4	-	2.5	.	.	.	.	.	.	.	.	.	.	.	.
5	-	.3	1.7	.	.	.	.	.	.	.	.	.	.	.
6	-	2.0	.	.	.	.	.	.	.	.	1.3	.	.1	.
7	-	20.0	24.2	.	.	.	.	.	.	.	4.1	.	32.4	.
8	-	1.5	61.8	.	.	.	.	.	.	.	20.2	.	84.9	.6
9	-	.	33.2	.	.	.	.	.	.	.	35.2	.	50.5	1.8
10	-	.	53.6	.	.	.	.	.	.	.	17.0	.	51.8	.9
11	-	.5	24.8	.	.	.	.	.	.	.	52.9	.	67.2	.
12	-	.	13.7	.	.	.	.	.	.	.	5.6	.	10.6	.
13	-	4.0	20.4	.	.	.	.	.	.	.	3.1	.	4.2	.
14	-	.	.	.	.	.	.	.	.	.	3.1	.	.6	.
15	-	5.0	.8	.	.	.	.	.	.	.	7.0	.	.9	.
16	-	.5	.	.	.	.	.	15.2	.	.	.	.	.	.
17	-	.	.	.	.	.	.	.	.	.	.	.	.	.
18	-	.	.1	20.8	.	.	.	14.2	.	.	.	6.5	.	1.6
19	-	.	.1	.	.	.	.	.	.	.	.	.5	.	3.8
20	-	.	.3	.1	.	.	.	15.5	.	.	.7	18.4	56.4	32.7
21	.	.	.	20.3	86.2	2.1	.	1.2	.	59.5	.	.4	.	.
22	34.8	13.0	.1	.	4.8	65.2	.	16.6	.	.	.	.4	3.8	11.1
23	.	.	.	12.4	2.8	.	.	.	.	.	.	.	.	.
24	.	.	.	6.4	2.1	.	.	.	.	.	.	2.7	.	.
25	.	.	.	15.7	3.2	4.7	2.3	.	.	.	.	.	.3	.
26	2.2	.	.2	.	.	12.3	19.1	27.6	.	.	.	.	9.2	.
27	.	.	.	.3	.	.	.2	.	.	.	.	.	.	.
28	.	.	2.4	.1	.	.	2.2	.	.	.	.6	.	2.5	.
29	.9	.	.	2.2	.	.	.2	1.8	.	.	.	.	.	.
30	.4	.	.	.	38.5	.	.	.5	.	3.3	.	.	2.2	.
TOTAL		57.3	237.6	82.0	137.6	84.3	24.0	92.6		62.8	150.9	28.9	377.9	92.5
PRECIPITACIONES IGUALES O SUPERIORES A														
.1	4	12	16	10	6	4	5	8	0	2	13	5	17	7
1.0	2	9	9	7	6	4	3	7	0	2	10	2	12	5
10.0	1	2	7	4	2	2	1	5	0	1	4	1	7	2
50.0	0	0	2	0	1	1	0	0	0	1	1	0	5	0
100.0	0	0	0	0	0	0	0	0	0	0	0	0	0	0

PRECIPITACION DIARIA EN MILIMETROS

C/069-100/24 — ABRIL 1971

ESTACION	EL GUARCO 073018	PACAYAS 073022	OROSI (L.GUAY) 073023	PARAISO 073024	TAPANTI 073026	EL CARON 073027	EL HUMO 073028	EL LLANO 073029	CORDONCILLAL 073030	CEDRAL 073032	VILLA MILLS 073033	NAVARRO 073035	OJO DE AGUA 073038	TRES DE JUNIO 073039	LA CANGREJA 073041
DIA															
1	.	.	.	.	.	.	.	.	.2	.5	–	.	.	.8	.
2	.	.	.	.	.	.	.	.	.3	.	–	.	.2	.3	.
3	.	.	.	.	1.7	3.2	.	2.5	3.3	1.0	–	.	20.3	13.0	1.3
4	.	.	.	.	1.4	.	.	1.3	4.4	.	–	.	.1	.3	.2
5	.	.	.	.	.6	.7	15.2	2.1	2.1	.5	–	.	.9	4.2	.1
6	2.0	1.0	.	.	3.2	5.5	.5	2.8	4.8	.	–	.	1.5	3.9	2.6
7	.	.	.	.	.1	5.4	.5	.	1.4	.	–	.	2.4	3.7	.2
8	.	10.0	.	.	18.0	3.6	11.8	1.4	57.1	.	–	.	39.8	41.1	1.2
9	.	8.5	10.2	.	45.2	1.8	37.2	12.2	99.1	.	–	.	32.5	43.7	3.7
10	.	6.0	5.1	.	20.9	.	30.4	6.0	84.3	.	–	.	19.9	28.2	2.4
11	.	9.0	.	.	17.1	.3	31.7	10.7	79.1	1.0	–	.	21.5	22.0	5.4
12	.	3.0	.	.	7.6	.3	12.2	2.3	20.9	.5	–	.	5.5	7.3	4.5
13	.	.	.	.	.2	"	.	3.0	10.8	.	–	.	2.5	2.1	.9
14	.	.	12.7	.	.5	.	2.2	5.1	13.7	.	–	.	2.2	2.1	1.0
15	.	.	.	.	.8	.	2.7	1.7	8.3	.5	–	.	3.1	1.0	.9
16	.	.	.	–	.6	.	.3	1.0	1.2	1.0	2.0	.	.2	.1	.1
17	.	.	.	–	.	.	.	.	.3	.5	.	.	.	.	.
18	.	.	.	–	6.8	3.4	.	1.4	3.1	2.0	2.5	20.0	.	.	.7
19	13.0	4.5	.	–	.6	1.1	.	.6	3.5	4.5	2.8	.	.2	1.7	.4
20	16.5	.	.	–	6.7	1.3	.1	16.5	3.8	8.5	2.5	19.0	.1	.3	53.7
21	.	.	.	–	.3	.1	.9	.3	5.0	40.0	12.6	.	1.4	1.0	.
22	.	.	.	–	.1	.7	.3	.2	5.6	.	16.4	.	23.2	12.6	2.8
23	.	.	.	–	.	.1	.	.	.2	.	8.7	.	.1	.2	.
24	.	.	.	–	.	.1	.2	.	"	.5	.2	.	.	1.8	.
25	.	.	.	–	.2	4.3	.9	.3	"	.	.2	.	.	.3	.
26	.	.	.	–	2.8	.1	.	.4	3.2	.5	.1	.	.	1.5	.1
27	.	.	.	–	.	.8	.	.	1.7	.	.	.	.	.2	.1
28	.	.	.	–	.	.1	.	.	2.8	.1	.	.	.	.	.
29	.	.	.	–	.3	.1	.4	.	2.1	4.5	.	.	.	.	.
30	.	.	.	–	.	8.4	.4	.3	.6	1.0	5.0	.	.2	5.1	.
TOTAL	31.5	42.0	28.0		135.7	41.4	147.9	72.1	422.9	67.1		39.0	177.8	198.5	82.3
PRECIPITACIONES IGUALES O SUPERIORES A															
.1	3	7	3	0	22	21	18	21	28	17	11	2	21	26	20
1.0	3	7	3	0	11	10	8	15	23	9	8	2	19	18	10
10.0	2	1	2	0	4	0	6	3	7	1	2	2	6	6	1
50.0	0	0	0	0	0	0	0	0	4	0	0	0	0	0	1
100.0	0	0	0	0	0	0	0	0	0	0	0	0	0	0	0

ESTACION	LA SUIZA 073044	TUCURRIQUE 073047	DOS AMIGO 073051	LAGUNA 073059	WILLIAMS BURG 073064	ATIRRO 073071	SAN ANTONIO 073074	AGUA CALIENTE 073076	COLIBLANCO 073078	ORIENTE 073079	CERRO MUERTE 073080	PRESA CACHI 073084	CASA MAQUINAS 073085	LAS MERCEDES 073090	LIBERIA 074001
DIA															
1	.	.	1.2	.	.	.	.	.	.	.6	.	.	.	.	–
2	.	.	1.6	.	.	.	.	.	.	.1	.	.	.	.	–
3	.8	.	1.8	.	.	.	.	.	.5	.7	20.4	.	.	.	–
4	.	.	24.1	2.0	.	.	6.3	.	.	1.0	.4	.	.	.	–
5	.	.	16.0	.	2.5	.	.	.	.2	11.8	.	.	.	.	–
6	.2	1.7	20.6	.	.	.	.	5.8	.7	.8	.	10.0	.	.	–
7	.9	.2	3.7	.	4.6	.6	.	1.5	.2	.3	.	2.0	.	20.0	–
8	25.0	6.6	5.2	5.0	56.4	13.1	3.7	.3	4.0	15.0	13.7	2.0	.	75.0	–
9	39.2	8.6	66.2	2.0	27.9	30.0	.	1.6	6.0	45.9	12.3	4.0	.	43.0	–
10	25.1	1.7	138.3	1.0	19.8	22.1	.	3.5	3.2	39.9	7.1	4.0	.	24.5	–
11	31.1	.8	.	.	44.2	29.8	.	4.8	12.6	32.3	7.6	13.0	21.6	37.0	–
12	10.2	.5	.	.	16.5	12.6	.4	2.0	9.3	12.7	2.0	2.0	.	17.0	–
13	.4	.1	.	.	3.0	.1	.	.	7.8	15.6	.8	.	.	.	–
14	.8	.1	.	.	.	1.8	.	.	.3	1.5	2.5	.	.	.	–
15	.2	.	.	.	.	.8	.	.	.1	3.4	1.6	.	.	.	–
16	.	.4	.2	.	.	.	.	.	.	.	3.9	.	.	.	–
17	.	.	.4	.	.	.	.	.	.	.	.	.	.	.	–
18	.	.	.	3.0	.	.	.	.	.	.2	1.4	.	.	.	–
19	.8	.	.2	.	.	.	.	.7	.	.	.	2.0	.	.	–
20	.	.	.4	25.0	28.7	.	2.7	72.5	1.4	.2	19.8	.	.	34.0	–
21	.	.5	.	.	.	.	.4	.	.3	.5	5.2	6.0	.	.	–
22	.	.	.4	13.0	.	.3	28.0	.	6.8	16.2	18.1	.	.	.	–
23	.	.	.2	3.0	.	.	.	.	.	.2	2.8	.	.	.	–
24	.	.	.	.	.	.1	.	.	.	.	.	.	.	.	–
25	.	.	.	.	.	.	.	.	.	9.0	.3	.	.	.	–
26	.	.	.4	.	1.3	.	.	.	.	3.7	.	.	.	.	–
27	.	.	.	.	.	.1	.	.	.	.	.	.	.	.	–
28	.	.	.	.	2.8	.	.	.	.	.	.	.	.	.	–
29	.	.	.	.	.	.	.	.	.	.	.	.	.	.	–
30	.	.	.	.	.	.	.	.	.	1.5	4.9	.	.	.	–
TOTAL	134.4	21.2	288.9	54.0	207.7	113.4	41.5	92.7	53.4	213.1	120.8	48.0	21.6	250.5	
PRECIPITACIONES IGUALES O SUPERIORES A															
.1	12	11	17	8	11	12	6	9	15	23	18	9	1	7	0
1.0	9	4	10	8	11	6	4	7	8	14	15	9	1	7	0
10.0	9	0	9	2	6	5	1	1	1	8	5	2	1	7	0
50.0	0	0	2	0	1	0	0	1	0	0	0	0	0	1	0
100.0	0	0	1	0	0	0	0	0	0	0	0	0	0	0	0

PRECIPITACION DIARIA EN MILIMETROS

ABRIL 1971

C/069-100/25

	FILADELFIA	SANTA CRUZ	QUEBRADA GRANDE	PUERTO HUMO	LA GUINEA	MONTE GALAN	PELON DE LA BATUTA	HDA. LOS ANGELES	CARAS DULCES	RIO COLORADO	HDA. TRINIDAD	QUEBRADA HONDA	CORRALILLO	HDA. EL REAL	TALOLINGA
ESTACION	074002	074003	074004	074005	074006	074007	074008	074009	074010	074012	074013	074014	074015	074016	074017
DIA															
1	.	.	.	.	.	.	.	—	.	.	.	.	.	.	.
2	.	.	.	.	.	.	.	—	.	.	.	.	.	.	.
3	.	4.5	.	.	.	.	.	—	.	.	.	.	.	.	15.5
4	.	.	.	.	.	.	.	—	.	.	.	.	.	.	.
5	.	.	.	.	.	.	.	—	.	.	.	.	.	.	.
6	.	.	.	.	.	.	.	—	.	.	.	.	.	.	.
7	.	.	.	.	.	.	.	—	.	.	.	.	.	.	.
8	.	.	.	.	.	44.0	.	—	.	.	.	.	.	.	.
9	.	.	.	.	.	.	.	—	.	.	.	.	.	.	.
10	.	.	.	.	.	.	.	—	.	.	.	.	.	.	.
11	.	.	.	.	.	.	.	—	.	.	.	.	.	.	.
12	.	.	.	.	.	.	.	—	.	.	.	.	.	.	.
13	.	.	.	.	.	.	.	—	.	.	.	.	.	.	.
14	.	.	.	.	.	.	.	—	.	.	.	.	.	.	.
15	.	.	.	.	.	.	.	—	.	.	.	.	.	.	.
16	.	.	.	.	.	.	.	—	.	.	.	.	.	.	.
17	.	.	.	.	.	.	.	—	.	.	.	.	.	.	.
18	.	.	.	.	.	.	.	—	.	.	.	.	40.0	.	.
19	.	.	.	.	.	.	.	—	.	.	.	.	.	.	.
20	.	.	.	10.0	.	.	3.7	—	2.0	16.9	.	16.5	20.0	61.0	.
21	.	3.7	.	.	.	.	.	—	20.8	.	.	.	.	.	.
22	.	.2	28.0	12.0	.	.	.	—	3.7	1.2	.	.	.	.	.
23	.	1.9	32.0	.	.	.	3.0	—	49.0	9.5	1.0	.	4.0	.	.
24	.	.	.	.	1.2	.	26.0	—	11.0	5.4	3.0	27.5	14.0	.	.
25	.	9.5	.	20.0	20.0	.	21.5	—	1.5	4.2	.	20.0	25.0	.	.
26	.	.	.	.	.	.	.	—	.	.	.	.	8.0	.	40.0
27	.	.	.	17.0	.	.	.	—	.	.	.	.	.	.	.
28	.	3.2	.	2.0	.	.	.	—	.	.	.	.	.	.	.
29	.	21.3	.	.	.	.	.	—	.	.	.	.	19.0	.	.
30	.	2.3	.	22.0	.	.	.	—	.	.	.	.	.	.	.
TOTAL		46.6	60.0	83.0	21.2	44.0	54.2		88.0	37.2	4.0	64.0	130.0	61.0	55.5
PRECIPITACIONES IGUALES O SUPERIORES A															
.1	0	8	2	6	2	1	4	0	6	5	2	3	7	1	1
1.0	0	7	2	6	2	1	4	0	6	5	2	3	7	1	1
10.0	0	1	2	5	1	1	2	0	3	1	0	3	5	1	1
50.0	0	0	0	0	0	0	0	0	0	0	0	0	0	1	0
100.0	0	0	0	0	0	0	0	0	0	0	0	0	0	0	0

	CARTAGENA	HDA. GUACHIPELIN	HDA. TAMARINDO	HDA. OROSI	HDA. SN. RAFAEL	HDA. SANTA MARIA	SARDINAL	SIQUIRRES	PLATANILLO	PACUARE	LA PERLA	TILARAN	CANAS	TIERRAS MORENAS	TABOGA
ESTACION	074018	074019	074020	074021	074022	074023	074024	075002	075003	075004	075010	076002	076005	076006	076008
DIA															
1	.	—	.	.	.	.	.	.	.	.	.	.	.	.	.
2	.	—	.	.	.	.	.	.	.	.	.	.3	.	.	.
3	26.5	—	.	.	2.0	3.5	3.0	.	1.3	.	.	6.0	.	1.9	1.2
4	.	—	.	.	.	1.5	.	.	.	.	.	.	.	1.4	.
5	.	—	.	.	.	2.0	.	.	.	—	.	.	.	.	.
6	.	—	.	.	.	2.5	.	.	2.5	—	.	.	.	2.0	.
7	.	—	.	.	1.0	3.0	.	[illegible]	.	—	.	3.8	.2	.4	.
8	.	—	.	.	.	4.5	.	[illegible]	42.8	—	.	.8	.	8.3	.
9	.	—	.	.	.	.	.	[illegible]	58.6	—	.	.	.	2.7	.
10	.	—	.	.	2.0	9.0	.	[illegible]	36.8	—	.	3.0	.	.4	.
11	.	—	.	.	2.0	9.0	.	[illegible]	36.0	—	.	4.7	.	7.7	.
12	.	—	.	.	.	6.5	.	[illegible]	8.5	—	.	2.9	.	17.2	.
13	.	—	.	.	1.0	5.0	.	[illegible]	1.5	—	.	.1	.	13.9	.
14	.	—	.	.	.	3.5	.	.	.	.	.	.7	.	4.4	.
15	.	—	.	.	.	.	.	.	.	3.5	.	.5	.	.	.
16	.	—	.	.	.	.	.	.	.	.	—	.	.	.	.
17	.	—	.	.	.	.	.	.	.	.9	—	.	.	.	.
18	.	—	.	.	.	.	.	.	.	—	—	75.5	.	.	.
19	.	—	.	.	2.0	.	.	.	4.6	.	—	.	1.4	34.2	.
20	.	—	.	.	1.0	.	.	.3	5.4	6.6	—	3.6	15.9	.	65.7
21	.5	—	4.5	.	.	.	.	.	1.7	.9	—	.	.	.	6.8
22	.	—	.	44.5	.	2.5	.	.	.	.	—	47.2	.2	.	15.8
23	.	—	3.4	.	.	.	.	.	.	.	—	.	53.7	.	44.6
24	.	—	16.5	.	.	.	.	.	.	.	—	.	.2	.	6.5
25	10.5	—	6.5	.	.	.	.	.	.	.	—	.	.	.	.8
26	.	—	.	.	.	.	.	.	.	.	—	.	.1	.	.
27	.	—	.	.	.	.	.	.	.	.	—	.	.	.	.
28	.	—	.	.	.	.	.	.	.	.	—	.	.	.	.7
29	2.5	—	.	.	.	.	.	.5	.	.	—	.	.	.	3.7
30	.	—	.	.	.	.	.	2.1	.	.	—	.	.	.	1.7
TOTAL	40.0		30.9	44.5	11.0	52.5	3.0	[illegible]	199.7			149.1	71.7	94.5	147.5
PRECIPITACIONES IGUALES O SUPERIORES A															
.1	4	0	4	1	7	12	1	14	11	4	0	13	7	12	10
1.0	3	0	4	1	7	12	1	6	11	2	0	8	3	10	8
10.0	2	0	1	1	0	0	0	0	4	0	0	2	2	3	3
50.0	0	0	0	0	0	0	0	0	1	0	0	1	1	0	1
100.0	0	0	0	0	0	0	0	0	0	0	0	0	0	0	0

PRECIPITACION DIARIA EN MILIMETROS

C/[redacted]-160/26 ABRIL 1971

	LA CETRA	LAJAS	HDA. GUAYABO	HDA. TENORIO	CERRO S. JOSE	LOS ANGELES (TIL.)	BATAN	LAS JUNTAS (ABG)	MONTE VERDE	PUNTA-RENAS	LAGARTO	SARAPIQUI	SIRA-MAR	MORAVIA (CHIRR.)	ESTRADA
ESTACION	076009	076010	076011	076012	076013	076015	077001	078001	078002	078003	078004	078005	078006	079009	079008
DIA															
1	.	.	2.0	.	.	.	.	.	.	.	.	.	.	.	.
2	.	.	2.0	.	.	.	.2	.	.	.	.	.	.	.	.
3	.	.	.	.	.	.	.	.	.	4.8	.	15.0	1.9	.	.
4	.	.	.	.	.	.	.	.	42.6	.2	8.5	.	.	.	.
5	.	.	.	.	.	.	.	.	.	.	.	.	.	.	.1
6	.	.	.	.	.	.	.	.	.	.	.	.	.	.1	.
7	.	.	.	.	.	.	10.6	.	1.6	.	.	.	.	.	46.7
8	.	.	.	.	.	.	91.1	.	6.1	.	.	.	.	36.9	66.8
9	.	.	.	.	.	.	19.8	.	10.0	.	.	.	.	82.2	67.6
10	.	.	.	.	.	.	56.3	.	6.2	.	.	.	.	59.3	45.9
11	.	.	.	.	.	.	37.4	.	10.1	.	.	.	.	19.4	67.9
12	.	.	.	.	.	.	23.6	.	9.8	.	.	.	.	9.6	9.5
13	.	.	.	.	.	.	3.1	.	4.2	.	.	.	.	.	1.3
14	.	.	.	.	.	.	.	.	.3	.8	.	.	.	.	.5
15	.	.	.	.	.	.	1.4	.	.	.	.	.	.	.5	7.2
16	.	.	.	.	.	.	.	.	.	1.8	.	.	.	.	.
17	.	.	.	.	.	.	.	.	.	.	.	.	.	.	.
18	.	.	.	.0	10.0	.	.	.	.	42.8	7.5	.	1.5	.	.
19	.	.	.	.	14.1	.	*	45.0	2.1	.6	.	.	.	.	.
20	.	28.7	.	.	19.6	.	.	.	.2	.	.	.	61.1	5.5	.
21	58.6	.	.	.	.	3.6	.	.	1.6	.	.	.	1.5	.4	.
22	.	57.3	.	.	27.5	4.2	.	37.0	4.0	11.3	.	14.0	2.4	.	.
23	.	7.5	.	.	42.5	.	.	.	3.0	.2	88.8	8.3	70.7	.	.
24	41.3	.	.	.	27.7	.	.	.	.	.	.	1.4	1.7	.	.
25	3.2	.	15.0	3.1	5.2	.	.	48.0	.	2.5	.	2.8	32.6	.	.
26	6.4	.9	18.0	.	.	.	.	.	5.0	.	.	.	9.7	.	.
27	.	1.4	.	.	.	.	.	.	.1	.	.	.	.	.	.
28	.	.	.	.	.	.	.5	.	.	.	.	.	.	.	7.5
29	.	.	.	.	.	.	3.0	.	.1	23.8	.	.	1.9	.	.
30	.	.	.	.	.	.	.	.	.	7.1	.	.	.	.	.
TOTAL	109.5	95.8	37.0	8.1	146.6	7.8	247.0	130.0	107.0	99.9	104.8	41.5	185.0	213.9	321.0
PRECIPITACIONES IGUALES O SUPERIORES A															
.1	4	5	4	2	7	2	11	3	17	11	3	5	10	9	11
1.0	4	4	4	2	7	2	9	3	13	7	3	5	10	6	9
10.0	2	2	2	0	6	0	6	3	3	3	1	2	3	4	5
50.0	1	1	0	0	0	0	2	0	0	0	1	0	2	2	3
100.0	0	0	0	0	0	0	0	0	0	0	0	0	0	0	0

	BARMOUTH ESTE	SAN MIGUEL	ESPARTA	NAGATAC	LIMON	MOIR	SWAMP MOUTH	EMPALME LIMON	GUADA-LUPE	ASUN-CION	S. ANDRES (LIMON)	LA BOMBA	SAN JOSE	LA AR-GENTINA	ATENAS
ESTACION	079009	080002	080003	080005	081003	081004	081005	081006	082001	083003	083004	083005	084001	084003	084004
DIA															
1	.	.	.	.	.	.	.	.	-	.	.	.	.	.	.
2	.	.	.	.	.	.	.	.	-	.	.	.	.	.	.
3	.	3.0	.	1.6	.	.	.	.	-	.	.	.	1.6	3.6	9.6
4	.	.	.	.	.	.	.	.	-	.	.	.	.	1.9	5.0
5	5.3	5.0	.	2.0	.5	.	.	.	-	.	3.3	.	.	.	.
6	.	.	.	.	1.3	.5	20.0	5.0	-	8.9	4.0	19.0	.	.	.
7	4.2	.	.	.	23.2	11.0	.	30.1	-	2.5	10.5	122.9	1.1	.	.
8	9.0	.	.	.	102.7	71.4	90.7	39.2	-	89.2	76.2	90.8	1.3	.	.
9	17.5	.	.	.	88.8	46.9	40.5	78.0	-	48.8	28.6	20.3	.	.	.
10	31.8	.	.	.	13.3	86.6	50.7	18.6	-	62.0	22.7	2.0	.2	.	.
11	47.6	.	.	.	37.5	23.5	72.0	37.1	-	26.9	4.0	10.3	.	.	.
12	6.4	.	.	.	7.5	12.8	47.0	10.0	-	27.6	3.0	10.5	.	.	.
13	2.3	.	.	.	2.5	5.1	80.7	3.9	-	3.9	5.0	.3	.	.	.
14	.	.	.	.	.	.	.	.	-	.	.	.	.	.	.
15	.	6.0	.	.	1.2	.	.	.	-	.9	20.7	.8	.3	.	.
16	.	.	.	.	.2	.	.	.	-	.	.	.	.	.	.
17	.	.	.	.	.	.	.	.	-	.	.	.	.4	.	.
18	.	9.0	.	18.7	.	.	.	.	-	.	.	.	2.6	.	.
19	.	.	8.0	19.3	31.8	.	.	.	-	.	.	.	.	.	.
20	.	9.0	.	58.9	1.9	.4	30.7	.	-	16.0	.	.	36.4	.	23.4
21	.	.	.	7.2	.	.	.	.	-	.	.	.	.	12.3	1.0
22	.	.	.	43.0	.	.	.	.	-	.	.	.	.7	.9	.
23	.	20.0	11.0	58.0	.	.	.	.	-	.	.	.	5.4	.	.
24	.	.	22.0	4.5	.	.	.	.	-	.	.	.	2.4	.	3.3
25	.	22.0	.	1.2	.	.	.	.	-	.	.	.	.	.	1.0
26	.	.	.8	.1	17.2	1.5	.	15.5	-	.	.	.	.	12.2	1.0
27	.	7.0	33.8	.	.	1.3	.	.	-	.	.	.	.	.	10.6
28	.	.	.	.	.6	.3	.	.1	-	4.5	3.1	23.4	.	8.1	.
29	.	2.5	.	.	27.2	.6	40.0	25.9	-	17.7	.	13.0	.	.	.
30	.	15.0	.	.	.	11.8	27.2	20.6	-	1.8	.	.	.	2.2	1.0
TOTAL	124.1	98.5	75.6	214.5	357.4	273.7	499.5	284.0		310.7	181.1	313.3	52.4	41.2	55.9
PRECIPITACIONES IGUALES O SUPERIORES A															
.1	8	10	5	11	16	14	10	12	0	13	11	11	11	7	9
1.0	8	10	4	10	13	10	10	11	0	12	11	9	7	6	9
10.0	3	3	3	5	8	7	10	9	0	7	5	8	1	2	2
50.0	0	0	0	2	2	2	4	1	0	2	1	2	0	0	0
100.0	0	0	0	0	1	0	0	0	0	0	0	1	0	0	0

PRECIPITACION DIARIA EN MILIMETROS

ABRIL 1971 C/069-100/27

	AVANCE	TRES RIOS	CORONADO	TURRU-CARES	PALMARES	SAN JOAQUIN	NARANJO	OROTINA	RANCHO REDONDO	SANTA ANA	JUAN SANTA-MARIA	DESAMPA RADOS	EST. EXP.	SAN RAFAEL B. A.	SAN RAMON
ESTACION	084005	084006	084007	084012	084014	084015	084016	084017	084018	084020	084021	084022	084023	084024	084027
DIA															
1	.	.	.	.	.	.	.	.	.	.	.	.	.	.	.
2	.	.	.	.	.	.	.	.	.	.	1.8	.	.	.	.
3	20.0	4.0	.	5.0	.	13.5	.	.	10.0	.	7.8	.	2.5	2.0	.
4	3.0	7.0	13.0	22.0	.	.	.	.	8.2	.	.	.	2.4	.	.
5	.	.	.	.	.	.	.	.	.	.	.	.	.	.	.
6	.	.	.	.	.	.	.	.	.	.	.	.	.	.	.
7	.	.	.	.	.	.	.	.	.	.	.	.	.	.	.
8	4.0	.	20.0	.	.	.	.	.	5.9	.	.	.	.	.	.
9	6.0	.	25.0	.	.	.	.	.	11.7	.	.	3.0	.	.	.
10	4.5	.	17.0	.	.	.	.	.	7.9	.	.	.8	.	.	.
11	.	.	.	.	.	.	.	.	8.7	.	.	.4	.	.	.
12	.	.	.	.	.	.	.	.	.	.	.	.	.	.	.
13	.	.	.	.	.	.	.	.	.	.	.	.	.	.	.
14	.	.	.	.	.	.	.	.	.	.	.	.	.	.	.
15	.	.	.	.	.	.4	.	.	.	.	.	.	.	.	.
16	.	.	.	.	.	.5	.	.	.	.	.	.	.	.	.
17	.	.	.	.	.	.	.	.	.	.	.	.	.	.	.
18	.	4.0	.	.	5.0	4.0	.	.	.	.	.	.	.	.	6.5
19	.	3.0	.	.	.	3.5	.	.	17.8	.	2.9	2.2	2.2	1.3	.
20	37.0	12.0	4.5	10.0	.	1.4	.	.	7.4	14.0	.	13.1	.	1.0	.
21	.	.	.	.	2.0	30.1	.	.	20.0	.	3.0	2.6	3.0	1.6	.
22	.	11.0	5.0	.	1.0	40.1	21.5	.	.	43.0	2.8	.	.8	16.8	.
23	.	.	1.5	.	.	1.9	.	.	43.6	.	.	11.7	.	3.4	.
24	.	.	.	26.5	4.0	17.2	13.0	.	.	16.0	5.6	18.5	.	55.4	6.5
25	.	.	.	.	6.0	.	.	.	.	.	8.9	2.7	24.7	10.4	8.0
26	.	.	.	.	2.0	.4	2.0	.	.	.	.	.	.2	.	.
27	.	.	.	23.5	1.0	.	.	.	.	.	.	.	.	.	.
28	.	.	.	.	.	.	.	.	.	.	.	.	.	.	.
29	.	.	.	.	.	2.2	.	.	.	.	.	.	.	.	.
30	.	.	.	1.5	.	8.1	.	.	.	1.0	7.7	.	1.2	1.3	.
TOTAL	74.5	41.0	86.0	88.5	21.0	123.3	36.5		141.2	74.0	40.5	55.0	37.0	93.2	21.0
PRECIPITACIONES IGUALES O SUPERIORES A															
.1	6	6	7	6	7	13	3	0	10	4	8	9	8	9	3
1.0	6	6	7	6	7	10	3	0	10	4	8	7	6	9	3
10.0	2	2	4	4	0	4	2	0	5	3	0	3	1	3	0
50.0	0	0	0	0	0	0	0	0	0	0	0	0	0	1	0
100.0	0	0	0	0	0	0	0	0	0	0	0	0	0	0	0

	EL ROBLE	LA GARITA (EMB.)	TRINIDAD	IPIS	SAN ANTONIO	SALITRAL	SAN JUAN	LA GARITA	SAN JOSECITO	LA GARITA (PRESA)	ANTECA MARA	SAN JOSE (AGS.)	SAN JERONIMO	DESAMPA RADOS	SACRA-MENTO
ESTACION	084028	084034	084035	084036	084037	084038	084039	084044	084046	084047	084048	084050	084051	084052	084053
DIA															
1	.	.	.	.	.	.	.	.	.	.	.	.	.	.	.
2	.	.	.	.	.	.	.	.	.	.	.	.	.	.	.
3	.	2.4	.	.	.	.	.	2.5	2.7	3.0	2.0	.	5.7	6.4	.
4	.	10.7	.	4.6	6.3	.	.	10.0	.3	15.0	10.0	.	.8	.	15.3
5	.	.	.	.2	.	.	.	.	.	.	.	.	.	.	.
6	.	.	.	.	.	.	.	.	.	.	.	.	20.8	.	.
7	.	.	5.8	.	.	.	.	.	19.4	.	.	.	86.5	.	.
8	.	.	12.9	3.2	3.7	.	.	.	92.1	.	.	.	72.2	.	6.0
9	.	.	8.9	5.5	.	.	3.0	.	33.3	.	.	.	67.5	.	9.2
10	.	.	9.4	3.2	.	.	.8	.	29.4	.	.	.	40.6	.	4.3
11	.	.	5.5	5.4	.	.	.4	.	30.8	.	.	.	6.3	.	3.0
12	.	.	.	1.2	.4	.	.	.	4.0	.	.	.	5.7	.	6.2
13	.	.	.	.	.	.	.	.	1.7	.	.	.	3.1	.	.
14	.	.	.	.	.	.	.	.	.2	.	.	.	2.3	.	.
15	40.2	.5	.	.	.	.	.	.2	1.8	.	2.2	.	.3	.	.
16	5.2	.	.	.	.	.	.	.	.1	.	.	.	.	.	10.0
17	15.3	.2	.	.	.	.	.	.	2.9	.	.	.	4.1	.	.
18	.	.1	.	.	.	.	.	.	.9	.	.	.	11.8	.	8.2
19	2.6	.	2.3	1.5	.	10.2	2.2	.	11.1	.	.	2.2	38.8	.3	7.0
20	7.5	18.3	3.3	.	2.9	2.5	13.1	18.6	9.4	6.0	6.0	34.2	.	.	32.0
21	12.6	.7	.	3.5	2.2	2.4	2.6	2.5	.	4.0	.	.	.	19.4	9.2
22	52.5	1.2	.	.	.	.	.	.9	5.6	.	2.0	1.7	7.4	23.5	36.3
23	42.9	.3	.	.	12.2	3.3	11.7	1.5	.2	.	.	.	.4	5.4	.
24	5.3	6.2	.	.	8.8	.	18.5	5.5	.	7.0	6.5	17.3	.	7.3	.
25	.	2.3	.	.	7.9	3.9	2.7	2.2	.	2.0	4.5	.	.	15.4	.
26	5.0	.	.	.	1.5	2.3	.	.	.	1.0	.	.	.	6.2	.
27	.	8.8	.	.	.	.	.	8.2	.	4.0	12.0	.	.	.	.
28	.	.	.	.	.	.	.	.	.4	.	.	.	.8	.	.
29	.	.	.	.	.	.	.	.	.	.	.	.	.	.	.
30	10.2	5.1	.	.	.	.	.	4.2	.	.	.4	.	.	11.6	.
TOTAL	199.3	56.8	48.1	28.3	45.9	24.6	55.0	56.3	205.5	42.0	45.6	55.4	375.1	95.5	146.7
PRECIPITACIONES IGUALES O SUPERIORES A															
.1	11	13	7	9	9	6	9	11	19	8	9	4	18	9	12
1.0	11	8	7	8	8	6	7	9	13	8	8	4	14	8	12
10.0	6	2	1	0	1	1	3	2	6	1	2	2	7	4	4
50.0	1	0	0	0	0	0	0	0	1	0	0	0	3	0	0
100.0	0	0	0	0	0	0	0	0	0	0	0	0	0	0	0

PRECIPITACION DIARIA EN MILIMETROS

C/069-100/28

ABRIL 1971

	MONTE DE LA CRUZ	HDA. LA CAJA	HDA. COLON	CONCEP CION	BARBA	SARCHI LA LUISA	LOS CARTAGOS	NARANJO	COLIMA	PANDORA	VESTA	HERRADURA	ACOSTA	SAN MARCOS	POZO AZUL
ESTACION	084054	084055	084056	084057	084058	084059	084060	084075	084077	085001	085002	086001	088005	088006	088010
DIA															
1	.	.	.	.	.	.	.	.	-	.	.	.	.	.	-
2	.	.	.	.	.	.	.	.	-	.	.	.	.	.	-
3	8.7	8.5	.	.	18.5	7.8	.	3.0	-	.	.	.	.	14.5	-
4	.	.	.	.	.	.	21.4	.	-	.	.	.	.	.	-
5	.	.	.	.	.1	.	.4	.2	-	.	.	.	.	.	-
6	44.0	.	.	.	.	.	1.7	.	-	7.6	.	.	.	.	-
7	.9	.	.	.	.	.	12.5	.	-	2.0	1.0	.	.	.	-
8	.	.	.	.	.	.	64.7	.	-	50.8	.	.	.	.	-
9	7.0	.	.	.	.	.	52.1	.	-	35.3	76.2	.	.	.	-
10	1.7	.	.	.	.	.	57.4	.1	-	4.6	55.9	.	.	.	-
11	2.6	.	.	3.0	.	.	22.0	.	-	28.7	19.3	72.3	1.0	.	-
12	.	.	.	5.2	.	.	1.2	.	-	3.6	55.9	.	.	.	-
13	.	.	.	.4	.1	.	.	.	-	1.0	2.5	.	.	.	-
14	.	.	.2	.	.6	6.0	.	.	-	.	.	.	.	.	-
15	.	.	.3	.	5.7	.	.1	.	-	1.3	.	.	.	.	-
16	11.9	.	.	.	.	.	.	.	-	.	1.5	.	.	.	-
17	13.2	.	.	10.0	.3	.	.	.1	-	.	.	4.6	.	.	-
18	.	.7	8.0	27.3	13.5	.	.3	.	-	.	.	4.3	5.0	11.0	-
19	43.2	.	.	44.5	.1	.	.7	.	-	7.1	10.2	.	4.0	1.0	-
20	.5	1.2	.	1.5	47.7	.	.2	.	-	.	1.0	.	.	.	-
21	33.9	8.1	.	3.2	31.0	30.0	.5	.	-	.	6.1	7.7	.	.	-
22	8.6	11.3	26.3	2.0	3.2	3.8	11.8	28.1	-	.	5.6	.	38.0	25.0	-
23	.	7.8	.	1.9	38.2	20.1	.3	.1	-	.	.	.	.	.	-
24	.	1.8	1.6	1.3	1.9	10.1	.	11.9	-	.	.	.	.	.	-
25	.	1.8	2.3	.	.	13.2	10.5	4.5	-	.	.	.	.	2.0	-
26	.	.9	.	.	.	11.1	.	.7	-	.	.	.	.	4.5	-
27	.	.	.	.	.	.	.	.	-	.	1.5	19.0	.	.	-
28	.	.	.	.	6.0	.	.	.	-	26.7	.	.	.	.	-
29	.	.	.	.	2.9	2.1	4.3	1.9	-	.	6.6	.	.	5.0	-
30	.	.	4.3	.	.	.	.	.	-	.	6.1	.	.	.	-
TOTAL	176.2	42.1	43.0	100.3	169.8	104.2	262.1	50.6		168.7	249.4	107.9	48.0	67.0	
PRECIPITACIONES IGUALES O SUPERIORES A															
.1	12	9	7	11	15	9	18	10	0	11	14	5	4	6	0
1.0	10	7	5	10	10	9	11	5	0	11	14	5	4	6	0
10.0	5	1	1	3	5	5	8	2	0	4	5	2	1	2	0
50.0	0	0	0	0	0	0	3	0	0	1	3	1	0	0	0
100.0	0	0	0	0	0	0	0	0	0	0	0	0	0	0	0

	PARRITA	POCARES	QUEPOS	BARTOLO	PALMAR SUR	San ISIDRO GENERAL	VOLCAN	SAN VITO JAVA	REPUNTA	CEDRAL	BOLIVIA	POTRERO GRANDE	RIO NEGRO	BOLAS	PUERTO NUEVO
ESTACION		090001	090003	092001	098002	098004	098006	098007	098009	098010	098011	098012	098013	098015	098016
DIA															
1	.	.	.	.	.	.3	.	.	.	3.9	.	.	-	.	.
2	.	.	.	.	.	.	.	1.0	.	.6	.	.	-	.	.
3	.	.	.	.	76.2	.	3.2	5.0	1.6	.2	5.9	32.8	-	11.3	.1
4	.	.	.	.	5.1	.	.5	2.0	2.4	.	.	.4	-	52.1	.
5	.	.	.	.	.	.3	.	.	.	.	.	.1	-	.	.
6	.	3.8	.	.	.	.	3.9	1.0	.	.	.2	.	-	.	2.5
7	.	.	.	.	.	.	.	3.0	2.5	.2	.	.	-	.	.
8	.	.	.	.	.	.	.	.	.1	.7	.	.5	-	.	.
9	.	.	.	3.8	.	.	.	.	.	.	.	.	-	.	.
10	.	.	.	.	.	.	.	17.0	.	.	.	.	-	.	.
11	.	.	.	.	.	.	.	.	.	.6	.	.	-	.	4.3
12	.	.	.	.	.	.	13.0	.	.	.	.	.	-	.	.
13	.	.	.	.	8.6	.	.	2.0	1.2	10.1	.2	.	-	.	.2
14	.	.	.	.	20.3	39.4	.	2.0	.	40.8	2.0	2.0	159.0	10.8	5.6
15	.	.	10.2	.	1.3	.	.	5.0	.6	32.3	.	.	-	.	14.7
16	-	.	.	.	15.2	.	.	17.0	1.4	32.9	.	.	-	.	.
17	-	.	.	.	22.8	.	.	3.0	.	22.8	1.1	.	-	.	.1
18	-	.	.	.	.	.	5.0	9.0	.3	6.3	.4	.	-	6.0	.
19	-	.	.	.	.	.	.	5.0	.	10.1	.	.	-	.	.
20	-	34.3	3.8	10.9	5.1	.	14.0	.	.	23.1	.2	.	-	55.0	.
21	-	.	.	5.8	57.2	11.9	3.0	28.0	2.6	.2	.	24.0	-	.	51.5
22	-	10.2	.	2.8	38.1	33.3	34.5	19.0	3.0	16.9	4.8	52.4	-	.	18.7
23	-	40.6	43.2	21.6	12.7	.	10.0	2.0	3.3	.	1.0	.	-	4.5	.
24	-	.	17.8	6.6	6.4	.	.	19.0	.	.	.	.	-	.	.3
25	-	8.9	22.9	.	36.0	5.1	13.0	5.0	.	-	1.5	1.4	-	.	4.2
26	-	.	2.5	.	.	3.0	2.0	2.0	12.7	-	3.3	9.0	-	3.5	.
27	-	20.3	38.1	.	20.3	.	21.0	12.0	.	-	3.8	4.0	-	.	4.7
28	-	.	2.5	36.8	.	.	.	.	3.5	-	.	.	-	2.2	1.2
29	-	8.9	.	3.8	17.8	.	.7	.	.	.	.	.	-	.	9.3
30	-	.	3.8	.	.	3.6	.	2.0	.4	34.0	.	13.5	-	.2	11.0
TOTAL		127.0	144.8	92.1	343.1	96.9	123.8	161.0	35.6		24.4	140.1		145.6	128.4
PRECIPITACIONES IGUALES O SUPERIORES A															
.1	2	7	9	8	15	8	13	21	14	17	12	11	1	9	15
1.0	2	7	9	8	15	6	11	21	10	11	8	8	1	8	11
10.0	1	4	5	3	10	3	6	6	1	9	0	4	1	4	4
50.0	0	0	0	0	2	0	0	0	0	0	0	1	1	2	1
100.0	0	0	0	0	0	0	0	0	0	0	0	0	1	0	0

PRECIPITACION DIARIA EN MILIMETROS

ABRIL 1971 C/069-100/29

	SAN MARTIN	ACHIOTE	CHIMIROL	RIO BLANCO	LA PIRERA	CRISTO REY	KM 17 P.Z.	GOLFITO	RINCON DE OSA (AP.)	RINCON DE OSA (CAMP.)	PLAYA BLANCA	FINCA PUNTA RENAS	FINCA 12	FCA. 41	FCA.44
ESTACION	098017	098019	098020	098021	098022	098023	098025	100003	100022	100023	100024	100004	100010	100012	100015
DIA															
1	.	.	.	.	.	.	.	.	.	2.5	.	.	.	.	.
2	.	.	.	.	.5	.	.	.	2.5	11.4	.	.	.	.	.
3	.	40.2	1.4	.3	31.6	.	15.0	5.3	.	12.7	.	.	38.1	53.3	1.3
4	.	.	.	1.0	26.5	.	.	2.8	25.4	2.5	17.8	57.2	.	10.2	6.4
5	.	.	.	.	.	.5	.	.	25.4	.	26.7	.	.	.	.
6	5.2	9.5	.	.	5.0	7.5	.	.	.	2.5	3.3	.	.	.	.
7	7.3	.	.	.	.1	.	.	.	3.8	.	.	.	.	.	.
8	.	.	.	.	.	.	1.0	8.9	5.1	.	.	.	.	.	.
9	.	.	.	.	.	.	.	1.3	7.6	1.3	2.5	.	.	.	.
10	.	.	.	.	.	.	.	8.1	3.8	.	.	.	.	17.8	6.4
11	7.4	.	3.3	2.7	7.3	.	.	.7	.	.	.	.	.	.	.
12	5.3	.	.	.	.	.	.	.	.	11.4	2.5	.	.	.	.
13	.	2.0	1.9	.6	5.9	4.6	.	.	.	18.8	.	.	.	.	1.0
14	.	.	1.9	22.8	.	1.2	31.0	82.6	.	3.8	.	57.2	.	29.2	6.1
15	.	.	.4	1.8	2.1	.	45.0	.	6.3	1.3	25.4	.	5.6	.	.
16	.	.5	2.3	.	.	.1	7.0	.	25.4	.	.	.	.	40.6	.
17	.	19.6	5.5	8.8	.	.	.	.	38.1	.	.	.	11.2	.	1.3
18	.	.	2.5	16.8	10.8	.	15.0	17.8	.	.	.	.	.	.	.
19	.	.	31.6	8.9	.	.3	34.0	49.5	.	.	.	.	.	.	31.8
20	.	.4	8.1	10.3	.	.	4.4	17.8	7.6	.	.	.	.	17.8	1.3
21	.	7.4	.6	.	9.9	.	.	.	.	.	.	54.6	44.4	.	.
22	.	50.2	2.3	33.6	19.0	.	2.2	83.8	3.8	.	20.1	101.6	82.6	5.1	19.3
23	5.3	5.7	9.6	.	.4	.	2.0	3.8	11.4	.	4.3	.	15.2	.	1.3
24	1.4	3.1	.1	3.4	.	19.3	.	.	.	11.4	5.8	.	7.6	27.9	12.7
25	2.5	.	.	.	.1	.	.3	52.0	1.3	19.0	5.1	12.7	12.7	.	1.0
26	.	5.7	.	3.2	9.9	5.3	.	1.3	25.4	17.8	3.3	30.5	.	.	7.1
27	14.3	70.7	.	3.5	42.0	2.2	.5	23.6	.	14.0	3.1	20.3	62.2	26.7	17.8
28	.	.	.	.1	8.5	.	.	3.8	.	.	.	.	.	.	5.8
29	.	2.5	.	8.7	7.4	2.0	.	22.6	3.8	.	.	.	15.2	27.9	10.2
30	2.2	10.0	11.5	8.7	.	1.0	65.0	32.7	32.5	16.0	12.7	.	.	3.8	1.3
TOTAL	50.9	227.5	82.7	135.2	187.0	44.0	224.4	418.4	229.2	146.4	132.6	334.1	294.8	260.3	132.1
PRECIPITACIONES IGUALES O SUPERIORES A															
.1	9	14	15	17	17	11	13	18	17	15	13	7	10	11	17
1.0	9	12	12	14	13	8	11	17	17	15	13	7	10	11	17
10.0	1	5	2	4	5	1	6	9	7	9	5	7	8	9	5
50.0	0	2	0	0	0	0	1	3	0	0	0	4	2	1	0
100.0	0	0	0	0	0	0	0	0	0	0	0	1	0	0	0

	FCA.48	FCA.58	FCA.60	DTO.COLORADO 51
ESTACION	100017	100018	100019	100020
DIA				
1	.	.	.	.
2	.	5.1	3.8	11.9
3	10.2	34.3	.	4.3
4	.	.	1.3	3.8
5	.	.	.	1.3
6	.	.	10.2	.
7	.	.	.	.
8	.	.	.	.
9	.	.	.	.
10	7.6	20.3	12.7	1.3
11	5.1	.	.	6.4
12	.	.	.	.
13	15.2	.	7.6	36.8
14	57.2	12.7	25.4	31.8
15	57.2	.	2.5	20.3
16	2.5	5.1	10.2	31.8
17	.	1.3	15.2	.
18	50.8	.	12.7	7.6
19	12.7	29.2	2.5	5.1
20	.	1.3	38.1	55.9
21	44.4	24.1	5.1	4.3
22	20.3	72.4	50.8	50.8
23	12.7	2.5	20.3	38.1
24	.5	2.5	25.4	63.5
25	17.8	.	1.3	.
26	44.4	5.1	26.7	29.2
27	7.6	16.5	26.7	43.2
28	1.3	12.7	.	1.3
29	3.8	1.3	26.7	2.5
30	.	.	.	17.8
TOTAL	371.3	246.4	325.2	469.0
PRECIPITACIONES IGUALES O SUPERIORES A				
.1	18	16	20	22
1.0	17	16	20	22
10.0	11	8	13	12
50.0	3	1	1	3
100.0	0	0	0	0

PRECIPITACION DIARIA EN MILIMETROS

C/069-100/30 MAYO 1971

	SARA-PIQUI	VARA BLANCA	SAN MIGUEL	CHILA-MATE	BUENA VISTA	LOS LLANOS	ARENAL	QUEBRADA AZUL	PUEBLO NUEVO	PALMIRA	CERRAS BLANCAS	CIUDAD QUESADA	LA SELVA	UPALA
ESTACION	069504	069505	069506	069508	069511	069513	069514	069515	069522	069528	069534	069535	069537	069538
DIA														
1	.	.	.	7.1	.	10.1	.	.	.2	.	.	.	-	.
2	10.9	.	.	.	.	.	.	.	.8	.	.	.	-	.
3	10.3	.5	10.0	21.0	.	.	.	2.0	1.6	.	.	.	-	.
4	4.3	.	.	.5	.	.	.	.	.2	.	.	.	-	.
5	.	.	.	.	.	.	.	.	.	.	.	.	-	.
6	1.6	.	.	.	.	.	.	.	.	.	12.5	.	-	.
7	.8	1.9	.	.	.	15.2	.7	.	1.1	.		.5	-	4.6
8	23.6	6.1	.	6.6	.	25.4	2.1	.	15.1	1.0	.	3.5	-	2.7
9	6.4	.3	.	19.0	.	20.3	6.2	9.0	6.9	.3	.	1.0	-	4.7
10	9.4	10.5	45.0	15.4	2.8	10.1	.	6.0	.2	8.1	.	8.5	-	.
11	45.4	10.0	2.9	13.0	7.1	.	.2	2.0	2.2	13.5	.	23.0	15.0	3.5
12	6.3	.1	17.5	7.1	5.3	1.5	.	.	8.3	2.8	.	.5	.3	4.8
13	9.0	18.0	3.4	1.0	14.7	2.3	2.5	1.0	2.5	16.6	.	1.0	1.6	.
14	2.7	.	1.3	32.0	6.4	23.6	8.5	18.0	9.5	27.2	2.7	23.0	3.0	25.5
15	26.0	4.4	.	5.2	24.9	.5	4.9	.	.6	24.4	14.9	2.5	.	24.0
16	.	45.8	.	.	4.1	5.1	.	15.0	.2	15.9	.8	44.0	8.0	29.8
17	24.0	.	53.3	2.0	7.9	14.0	2.4	1.0	2.6	18.1	5.5	2.5	13.2	.8
18	115.5	66.6	61.5	2.0	48.5	7.6	83.3	49.0	44.4	64.7	3.9	46.0	19.1	3.5
19	50.9	53.6	67.8	18.0	43.4	36.1	13.3	12.0	24.6	26.1	8.2	24.5	18.0	15.7
20	1.2	17.7	17.0	10.0	34.5	.8	15.3	2.0	34.6	37.4	1.7	5.5	2.4	13.2
21	.	15.0	.	8.0	5.3	.	.	.	.2	14.9	.	.	.	3.5
22	.	.	.	.	.2	.	.	.	.	.	.	.	.	27.5
23	.	8.3	9.1	.	4.8	.	.9	.	5.8	.8	.	5.0	.	.3
24	.	4.1	.	.	.2	.	.	.	.2	1.7	.	.	.2	3.8
25	.	10.7	.	.	.2	.	.	.	.	.	.	.	.	.
26	2.8	.	.	1.0	.2	.	.	.	.	.	.	.	.3	5.1
27	1.3	.9	1.0	.5	9.4	.	4.3	.	7.0	4.0	.7	4.0	1.8	15.2
28	10.3	8.5	.	2.0	10.7	63.5	7.4	23.0	8.0	7.3	.	11.0	50.0	2.0
29	.	1.6	.	29.5	4.6	.	2.2	2.0	7.2	.	.	1.0	.	1.8
30	.	1.2	.	.	23.6	.	.	.	2.9	4.8	.8	51.5	.	.
31	.	6.3	60.5	.	.2	.	.	.	.2	.4	.	.5	.	.
TOTAL	362.7	292.1	350.3	200.9	259.0	236.1	154.2	142.0	187.1	290.0	51.7	259.0		192.0

PRECIPITACIONES IGUALES O SUPERIORES A

.1	20	22	13	20	22	15	15	13	26	20	10	20	13	20
1.0	19	18	13	18	17	13	12	13	17	17	7	17	10	18
10.0	9	9	8	8	7	9	3	5	4	10	2	7	5	7
50.0	2	2	4	0	0	1	1	0	0	1	0	1	1	0
100.0	1	0	0	0	0	0	0	0	0	0	0	0	0	0

	LA FORTUNA	LOS CHILES	CURIA	NEGOYA	COBANO	NANDA-YURE	SANTA ROSA	LEPANTO	PLAYAS EL COCO	MORETE	TURRIALBA I.I.C.A.	SANAT. DURAN	LOS DIA MANTES	EL ALTO
ESTACION	069540	069541	071003	072101	072102	072105	072106	072107	072108	072110	073010	073011	073015	073016
DIA														
1	.	.	.5	.	3.4	.	.	.	.	.	1.0	.	.3	22.7
2	2.5	.	10.7	.	.	.	.	.	.	.	.9	.	4.6	.
3	.	.	.	.	8.6	.	.	.	.	.	12.4	.	5.1	.
4	.	.	2.2	.	.	.	.	.	.	.	1.0	.	.	.
5	.	.	.	.	11.9	.	.	.	.	.	.	.	.	.
6	.	.	.	.	.	.	.	.	.	.	.	.	.1	.
7	.	9.0	4.2	26.1	.	.	.	.	.	.	3.7	.	7.3	.4
8	1.0	.	10.9	4.7	42.9	26.8	.	7.6	.	.	.2	.	14.9	.
9	8.4	.	15.5	1.2	14.3	.	.	.	.	2.5	.6	.	7.3	1.3
10	.	1.5	2.8	.	9.1	7.6	.	.	.	.	2.9	.	50.9	43.4
11	3.5	6.5	4.9	.	27.2	10.8	.	.	.	.	8.1	3.0	1.3	.
12	.	.	1.3	18.6	50.0	6.1	1.0	12.5	.	.	2.7	3.7	.5	5.1
13	6.4	.	.	11.1	42.2	37.0	16.5	15.3	19.2	3.5	4.9	22.0	28.4	13.1
14	4.4	3.5	1.2	4.5	117.4	10.3	44.5	11.2	13.9	40.6	.3	10.1	86.8	12.8
15	.	20.0	.	.6	.	.	23.5	4.2	.	4.6	1.8	26.0	1.4	31.7
16	.4	4.5	.	65.8	10.0	23.2	.6	4.5	.	.	.6	9.5	14.7	23.0
17	14.2	.5	2.0	5.1	10.0	18.6	26.5	16.8	27.8	9.1	5.8	11.9	7.9	23.0
18	17.2	12.0	9.5	3.0	.	6.5	41.1	52.8	.	6.2	15.2	17.9	58.8	87.4
19	21.3	9.5	6.4	3.8	.	.	49.5	21.4	33.3	6.9	11.9	17.2	32.7	16.6
20	26.9	5.5	8.1	10.8	.	77.1	9.8	22.5	61.5	.	7.9	9.8	.9	22.2
21	.7	.	.	1.7	21.5	12.6	.	.	.	4.6	.1	21.3	12.8	20.8
22	.4	.	.1	.	.	.	.	.	.	.	.2	8.0	.2	.6
23	.	.	.	.	18.6	7.5	.	6.3	.	.	.	.	.2	.
24	.	.	.	17.6	9.6	.	1.6	3.9	.	.	1.1	3.9	18.7	.2
25	.	.	.8	.	.	.	.	.	.	9.5	7.3	.	.	.
26	4.2	3.5	6.4	.	28.9	.	.	.	.	.	.	.	.3	.
27	2.2	14.0	4.6	.	.	.	.	.	.	.	.2	.	.3	.
28	8.7	8.0	8.9	.7	6.2	71.1	.	.	.	.	5.7	4.0	7.2	2.3
29	.8	.	.	24.4	1.3	12.2	8.1	8.8	38.0	27.2	.	.	5.2	1.3
30	.	.	.	30.2	.	57.7	.	68.8	10.0	3.5	.1	.	.	8.2
31	.	.	.	.	10.4	1.3	.	.	.	1.8	.3	.4	.9	.4
TOTAL	123.2	98.0	98.4	229.9	463.5	386.4	222.7	256.6	203.7	120.0	96.9	164.7	360.3	336.5

PRECIPITACIONES IGUALES O SUPERIORES A

.1	17	13	19	17	19	16	11	14	7	12	26	15	27	20
1.0	13	12	14	15	10	16	10	14	7	12	16	14	10	16
10.0	4	3	3	8	12	11	6	8	7	2	3	7	9	11
50.0	0	0	0	1	3	3	0	2	1	0	0	0	3	1
100.0	0	0	0	0	1	0	0	0	0	0	0	0	0	0

PRECIPITACION DIARIA EN MILIMETROS

MAYO 1971

	EL GUARCO	PACAYAS	OROSI (L.GUAY)	PARAISO	TAPANTI	EL GIRON	EL HUMO	EL LLANO	CORDONCILLAL	CEDRAL	VILLA MILLS	NAVARRO	OJO DE AGUA	TRES DE JUNIO	LA CANGREJA
ESTACION	073018	073022	073023	073024	073026	073027	073028	073029	073030	073032	073033	073035	073038	073039	073041
DIA															
1	.	.	.	.	.	.	.	.	2.6	2.0	2.8	.	6.5	5.5	.
2	.	.	.	.	1.0	.3	.9	3.4	11.9	3.0	4.8	.	5.1	2.5	.1
3	.	4.0	.	.	.5	.	4.5	2.3	5.8	2.5	66.0	.	2.1	1.2	.
4	.	.	.	.	.2	.	.3	.3	.8	3.5	.6	.	1.6	1.7	.3
5	.	.	.	.	.	.	.	2.3	5.8	2.5	33.3	.	1.7	.3	.
6	.	.	.	.	.7	.	.	.9	3.9	.	40.9	.	.	.	.
7	.	.	.	.	6.2	.	28.2	2.7	18.7	.	21.3	.	4.0	4.3	.
8	.	.	.	.	11.8		21.7	7.4	21.3	3.0	33.0	.	5.0	16.0	.
9	.	.	.	.	.8	7.4	4.3	.	9.7	.	11.3	.	5.9	6.4	.
10	7.0	5.0	.	13.5	13.0	.	13.4	11.1	26.7	2.5	19.4	10.0	61.2	34.5	9.2
11	.	2.5	12.7	15.0	1.1	.	1.2	.9	13.6	.	.	11.0	15.7	4.3	1.2
12	.	1.5	7.6	.	4.0	2.4	1.7	5.4	10.5	3.0	2.8	10.0	.	.	1.1
13	17.0	14.5	38.1	40.0	30.9	.5	21.2	28.0	61.1	4.0	1.7	40.0	44.6	48.7	16.5
14	27.0	.	5.1	9.0	7.9	27.9	9.6	14.1	7.8	13.0	88.7	10.0	.	.7	29.4
15	52.0	.	10.2	15.0	25.8	.6	2.9	17.2	10.4	10.0	53.7	20.0	38.6	14.5	41.0
16	16.0	13.0	25.4	5.0	14.1	32.2	23.6	14.5	45.9	25.0	41.8	30.0	13.4	18.1	7.3
17	13.0	.	10.2	15.5	39.1	34.3	16.2	18.0	64.4	20.0	21.3	18.0	37.1	53.7	23.7
18	40.0	17.0	25.4	23.0	49.7	26.7	37.4	44.5	74.4	144.0	36.7	31.0	41.7	68.3	64.9
19	23.5	17.5	38.1	23.0	17.0	51.3	16.3	19.0	15.0	58.0	11.6	29.0	36.1	36.7	33.5
20	.	7.0	.	3.0	23.0	12.1	14.9	30.2	17.4	24.0	20.1	2.5	36.4	36.2	19.3
21	21.0	.	25.4	.	20.6	39.2	.6	30.9	23.3	15.5	13.7	.	22.2	13.6	9.6
22	.	26.0	5.1	.	1.8	1.6	8.1	4.6	1.2	14.5	6.4	4.0	8.1	3.5	.
23	.	1.0	10.2	.	6.2	.4	1.3	3.6	30.1	10.0	.6	5.0	.9	1.7	.8
24	.	.	.	.	1.0	1.2	.	10.3	1.9	5.5	26.9	.	17.9	3.3	.
25	.	1.5	.	.	2.0	.	17.6	.6	14.0	15.5	6.4	.	2.2	.	.2
26	.	.	.	.	3.8	.5	10.0	1.8	5.0	6.0	1.1	.	.	3.4	.
27	.	.	.	.	1.6	.	4.3	.5	9.1	3.5	.2	.	1.6	.7	.8
28	2.0	.	.	.	4.1	17.1	4.9	4.1	19.3	3.0	18.8	.5	14.1	14.1	2.8
29	.	1.7	.	.	1.2	4.7	.2	1.7	3.8	7.0	29.5	.	16.9	13.2	1.5
30	17.5	.	.	.	.2	1.3	10.5	4.4	4.5	10.5	14.1	.	8.4	3.2	37.4
31	.	2.3	.	7.0	5.9	9.5	3.9	8.3	9.5	20.0	5.2	.5	22.3	36.8	3.4
TOTAL	236.0	114.5	213.5	169.0	295.2	261.6	279.7	303.0	549.4	431.0	634.7	221.5	471.3	447.1	306.0
PRECIPITACIONES IGUALES O SUPERIORES A															
.1	11	14	12	11	29	20	27	29	31	27	30	15	27	28	21
1.0	11	14	12	11	24	15	23	24	30	27	27	13	26	25	16
10.0	9	5	9	7	10	8	12	12	17	13	19	10	14	13	8
50.0	1	0	0	0	0	1	0	0	3	2	3	0	1	2	1
100.0	0	0	0	0	0	0	0	0	0	1	0	0	0	0	0

	LA SUIZA	TUCURRIQUE	DOS AMIGOS	LAGUNA	WILLIAMSBURG	ATIRRO	SAN ANTONIO	AGUA CALIENTE	COLIBLANCO	ORIENTE	CERRO MUERTE	PRESA CACHI	CASA MAQUINAS	LAS MERCEDES	LIBERIA
ESTACION	073044	073047	073051	073059	073064	073071	073074	073076	073078	073079	073080	073084	073085	073090	074001
DIA															
1		.7	.9	2.0	12.7	.3	1.6	.	8.6	.	2.6	.	.	.	-
2		.	37.0	.	.	5.9	.	.	.6	1.8	.9	.	.	16.0	-
3	4.0	6.3	16.6	.	.	3.4	.	.	1.2	5.2	.3	.	.	17.5	-
4	.2	.7	6.4	.	.	1.3	.	.	4.8	1.2	3.8	.	.	.	-
5	.	.	5.2	.	.	.8	.	.	.	.	.	.	.	.	-
6		.	7.9	.	.	.	.	.	.	1.8	.	.	.	.	-
7	.	.	2.4	32.0	25.4	.	.	.	.	34.9	.2	.	.	6.8	-
8	.	.	39.0	2.0	.	.	.	.	.3	21.5	1.7	.	.	.	-
9	.	.	56.6	15.0	.	.2	.4	.	2.5	15.6	-	.	.	10.0	-
10	6.5	9.0	14.0	12.0	12.7	.4	.6	10.5	3.3	15.2	-	.	19.6	18.1	-
11	2.9	.2	40.4	11.0	12.7	6.2	10.6	1.2	4.4	3.6	15.8	10.0	1.3	2.0	-
12	2.0	.	59.2	1.0	7.6	.9	3.5	.1	1.8	.8	1.6	1.0	.	4.2	-
13	8.8	11.2	10.4	34.0	17.8	8.5	.8	37.5	35.9	21.5	-	.	26.7	.	-
14	5.9	.	39.8	63.0	12.7	13.0	16.3	15.5	1.0	37.5	-	12.0	.	.	-
15	3.3	9.6	6.8	20.0	7.6	3.4	29.3	52.5	9.1	14.0	-	3.0	3.3	.	-
16	7.6	.	17.6	13.0	.	.6	.3	-	1.6	30.9	-	3.0	4.6	19.0	-
17	10.9	14.1	32.8	11.8	3.8	16.6	23.4	30.0	12.4	13.3	-	7.0	22.9	4.0	-
18	14.7	19.1	27.8	18.0	7.1	39.3	23.2	32.5	33.6	36.0	-	10.0	66.0	11.5	-
19	21.6	12.5	39.0	64.0	11.4	18.7	9.1	32.3	24.9	23.1	-	34.0	16.5	26.5	-
20	8.1	4.5	37.7	46.0	4.3	16.6	5.0	2.8	17.2	12.7	274.9	10.0	15.7	1.5	-
21	.	.5	27.6	5.0	.	.	6.5	2.3	45.2	.5	-	6.0	13.9	.	-
22	.	.	26.2	.	.	.1	.	.	1.3	35.6	-	3.0	.	.	-
23	.	.1	12.0	.	.	.7	23.9	.	.2	6.3	-	.	4.1	.	-
24	.	.	16.4	3.0	.	.1	.9	.	2.5	14.0	-	.	.	.	-
25	.	.	18.8	.	.	.	3.6	.	.6	35.0	-	.	.	.	-
26	.	.	33.8	.	.8	6.6	.	.	1.5	14.6	-	.	.	.	-
27	2.2	.	27.0	.	11.4	.3	.	.	.	2.8	.	.	.	.	-
28	3.2	3.0	20.0	25.0	3.8	1.3	10.8	3.0	3.3	9.0	7.4	2.0	2.5	.	-
29	.	.	6.6	32.0	.	.	.	.	.1	2.3	15.2	.	.	.	-
30	.4	.	2.8	.	.	.5	.	.	1.4	1.2	4.0	.	.	.	-
31	.	.	49.6	6.0	.	.	11.9	4.2	2.9	3.1	5.0	2.0	2.0	.	-
TOTAL	102.3	91.5	738.3	415.8	151.8	145.7	181.7	224.4	222.2	415.0	358.4	103.0	199.1	137.1	
PRECIPITACIONES IGUALES O SUPERIORES A															
.1	16	14	31	20	15	24	19	13	27	29	13	13	13	12	0
1.0	14	9	30	20	14	13	14	12	22	27	10	13	13	12	0
10.0	3	4	23	14	8	5	8	7	6	16	3	5	7	7	0
50.0	0	0	2	2	0	0	0	1	0	0	1	0	1	0	0
100.0	0	0	0	0	0	0	0	0	0	0	1	0	0	0	

C/069-100/32

PRECIPITACION DIARIA EN MILIMETROS

MAYO 1971

	FILA-DELFIA	SANTA CRUZ	QUEBRA-DA GDE.	PUERTO HUMO	LA GUINEA	MONTE GALAN	PELON BAJURA	LOS ANGELES	CAMAS DULCES	RIO COLORADO	HDA. TRINIDAD	QUEBRADA HONDA	CORRA-LILLO	HDA. EL REAL	TALO-LINGA
ESTACION	074002	074003	074004	074005	074006	074007	074008	074009	074010	074012	074013	074014	074015	074016	074017
DIA															
1	.	.	.	.	.	.	.	-	.	.	.	.	.	.	.
2	.	.	.	.	.	.	.	-	.	.	.	.	.	.	.
3	.	.	.	3.0	.	.	.	-	.	.	.	.	.	.	.
4	.	.	.	.	.	.	.	-	.	.	.	.	.	.	.
5	.	.	.	5.0	.	.	.	-	.	.	.	.	.	.	.
6	.	.	.	.	.	.	.	-	.	.	.	.	.	.	.
7	.	.	.	.	.	.	.	-	.	.	.	.	7.0	.	.
8	.	.	.	.	.	.	.	-	.	.	.	.	4.0	.	.
9	.	.	.	7.0	.	.	.	-	.5	.	.	.	1.0	.	.
10	.	.	.	12.0	.	.	.	-	.	.	.	.	.	.	.
11	.	.	.	.	.	.	.	-	.	.	.	.	.	.	.
12	40.5	5.8	46.5	.	.6	.	.	-	.	.	.	.	.	.	7.0
13	.	42.0	.	15.0	63.4	26.0	7.5	-	14.0	15.5	1.0	26.0	8.0	31.0	14.0
14	.	6.6	22.5	10.0	4.6	34.0	7.5	-	14.4	56.9	20.0	.	13.0	3.1	7.5
15	.	3.9	.	24.0	1.2	.	40.0	-	.	.	.	.	9.0	2.0	.
16	9.0	22.9	22.0	6.0	26.5	.	.	-	8.0	8.6	5.0	19.5	32.0	.	.
17	50.0	11.5	28.0	35.0	58.1	42.1	11.0	-	42.5	3.2	17.0	53.5	18.0	4.5	.
18	.	11.9	32.0	.	10.1	57.0	64.0	-	43.4	1.1	18.0	42.0	17.0	35.5	40.0
19	17.6	5.5	39.0	4.0	19.7	55.4	34.5	-	25.8	55.6	50.0	.	4.0	50.0	.
20	108.2	61.6	.	40.0	46.5	51.1	71.0	-	13.9	6.8	48.0	.	28.0	47.0	13.0
21	40.0	8.4	.	12.0	.	.3	.	-	27.3	.	.	.	3.0	12.0	35.0
22	.	.	.	5.0	.	.	.	-	.	.	.	.	.	.	.
23	17.0	2.7	.	.	.	.	.	-	.	.	.	.	.	.	.
24	.	25.0	.	.	23.6	.	45.5	-	5.6	.	2.0	.	31.0	.	.
25	.	.	.	3.0	.	.	.	-	.	.	.	.	.	.	.
26	.	.	.	8.0	.	.	.	-	.	.	.	.	.	.	.
27	.	.	.	.	.	.	.	-	.	.	.	.	.	.	.
28	.	.	.	9.0	.	.	.	-	.	.	.	.	.	.	.
29	.	.	48.0	2.0	19.0	51.1	20.0	-	7.3	40.2	16.0	.	12.0	39.5	15.0
30	30.4	.	.	15.0	9.3	.	18.0	-	.5	.	.	.	78.0	.	22.0
31	.	.	.	.	.	.	.	-	.	.	.	.	.	.	.
TOTAL	312.7	207.6	238.0	215.0	282.6	317.0	319.0		203.2	187.9	179.0	141.0	265.0	224.6	153.5
PRECIPITACIONES IGUALES O SUPERIORES A															
.1	8	12	7	18	12	8	10	0	12	8	9	4	15	9	8
1.0	8	12	7	18	11	7	10	0	10	8	9	4	15	9	8
10.0	7	6	7	8	8	7	8	0	7	4	6	4	8	6	6
50.0	2	1	0	0	2	4	2	0	0	2	1	1	1	1	0
100.0	1	0	0	0	0	0	0	0	0	0	0	0	0	0	0

	CARTA-GENA	HDA. GUA CHIPELIN	HDA. TA-MARINDO	HDA. ORDSI	HDA. SN. RAFAEL	SANTA MARIA	SARDI-NAL	SIQUI-RRES	PLATA-NILLO	PACUARE	LA PERLA	TILARAN	CAMAS	TIERRAS MORENAS	TABOGA
ESTACION	074018	074019	074020	074021	074022	074023	074024	075002	075003	075004	075010	076002	076005	076006	076008
DIA															
1	.	.	.	.	19.0	.	.	.2	.	.	15.5	.	.	.	.
2	.	.	.	.	1.0	.	.	A.9	.4	1.1	10.0	.4	.	.	.
3	.	.	.	.	.	.	.	4.4	1.0	.	1.0	.	.	.	.
4	.	.	.	.	.	.	.	.4	1.5	.9	.	.	.	.	.
5	.	.	.	.	.	.	.	.	.	.	.	.	.	.	.
6	.	.	.	.	.	.	.	.	.1	.4	.	.	.	.	.
7	.	.	.	.	2.0	5.0	.	3.8	.2	.	4.0	.	.	2.0	.
8	.	.	.	.	.	2.0	.	4.0	.4	.	23.5	.3	.	6.9	20.3
9	.	.	.	.	1.0	.	.	[illegible]	27.2	.3	9.7	.2	.	6.7	15.[illegible]
10	.	.	.	.	.	1.5	.	[illegible]	12.4	12.3	1.0	.	.	6.0	.
11	.	.	.	.	1.0	.	.	[illegible]	1.4	.5	.	.	.	3.0	.
12	11.5	.	.	.	.	.	34.0	[illegible]	.	1.3	10.0	.	.	.	6.7
13	3.0	.	10.0	.	.	3.5	28.0	5.[illegible]	7.5	4.8	.	5.4	28.5	.	3.5
14	14.0	2.0	15.2	74.1	.	22.0	25.0	[illegible]	7.7	3.0	.	49.7	6.9	.	23.1
15	.	.	20.0	.	2.0	30.0	.	36.8	27.2	5.7	.	36.8	.	64.2	7.5
16	2.5	.	56.5	.	11.0	5.0	.	.	.3	1.4	.	.7	.	11.4	1.6
17	58.5	97.0	10.0	.	.	24.0	44.0	9.1	14.9	12.6	18.0	24.0	26.7	10.0	12.8
18	1.5	.	24.0	.	7.0	11.0	9.0	8.5	23.4	28.1	1.6	75.5	40.5	16.6	28.4
19	47.0	17.0	23.0	17.1	2.0	10.0	68.0	5.0	10.2	20.4	.	7.6	8.0	96.0	1[illegible]
20	52.5	21.0	21.2	9.6	.	4.5	.	.	16.0	18.9	2.0	19.2	11.3	.	4[illegible]
21	48.0	.	.	.	1.0	.	.	8.4	.3	2.8	1.0	.1	.	14.3	.
22	.	.	.	.	2.0	4.5	.	.	.	.	.	.1	.	.	.
23	.	.	.	.	.	2.0	.	.9	.	.	.	.1	.	.	.
24	11.5	.	.	.	1.0	.	.	.	8.6	1.3	.	.1	.	.	.
25	.	.	.	.	.	.	.	.	.2	.	.	.1	.	.	.
26	.	.	.	.	.	2.0	.	6.0	3.3	.	.	.1	.	.	.5
27	.	.	.	.	.	2.0	.	.	.4	6.0	.	.1	.	.	.
28	.	.	.	1.5	.	.	.	6.5	.	3.0	2.5	1.7	.9	.	3[illegible]
29	26.0	4.5	12.5	.	.	.	.	.	.	.	.	10.4	.9	2.0	19.2
30	19.5	9.0	17.2	.	.	1.5	50.0	1.2	11.5	3.2	.	4.7	11.9	4.0	1.3
31	.	.	.	.	.	2.5	.	.	.2	.	.	.	.	4.0	.
TOTAL	295.5	150.5	209.6	103.3	50.0	133.0	258.0	1[illegible]	176.3	128.0	99.8	237.3	133.6	265.1	2[illegible]
PRECIPITACIONES IGUALES O SUPERIORES A															
.1	12	6	10	4	12	17	7	14	24	20	13	21	9	14	15
1.0	12	6	10	4	12	17	7	10	15	16	13	10	7	14	14
10.0	9	3	10	2	2	5	6	2	8	5	5	6	5	6	8
50.0	2	1	1	1	0	0	2	0	0	0	0	1	0	2	0
100.0	0	0	0	0	0	0	0	0	0	0	0	0	0	0	0

PRECIPITACION DIARIA EN MILIMETROS

MAYO 1971

	LA CEIBA	LAJAS	HDA. GUAYABO	HDA. TENORIO	CERRO S. JOSE	LOS ANGELES (TIL.)	BATAN	LAS JUNTAS (ABG.)	MONTE VERDE	PUNTA-RENAS	LAGARTO	SARMIENTO	MIRA-MAR	MORAVIA (CHIRR.)	ESTRADA
ESTACION	076009	076010	076011	076012	076013	076015	077001	078001	078002	078003	078004	078005	078006	079005	079008
DIA															
1	.	.	–	.	.	.	–	.	.	.	.	.	.	.	.
2	.	.	–	.	.	.	–	.	.	.	.	.	.	.1	14.0
3	.	.	–	.	.	.	–	.	.	.	.	.	.	1.3	.
4	.	.	–	.	.	.	–	.	.	.	.	.	.	.	.
5	.	.	–	.	.	.	–	.	.	.	.	.	.	.	.
6	.	.	–	.	.	.	–	.	.	.	.	.	.	.7	.
7	.	.	–	.	.	.	–	.	.	.	.	.	.	.4	.
8	.	.	–	.	.	.	–	.	.	.5	.	.	14.9	4.0	24.2
9	.	.	–	.	.	.	–	.	.3	.	52.8	.8	3.2	1.9	5.9
10	.	.	–	.	.	.	–	.	2.2	.	[illegible]	2.4	.	19.8	.
11	.	.	–	.	.	.	–	.	.2	.8	.	1.2	13.2	2.0	.
12	.	.9	–	.	.	1.4	–	.	3.5	4.9	13.0	25.3	50.4	10.0	.
13	20.3	1.7	–	.	7.5	2.6	–	25.0	.1	27.8	100.0	90.6	12.2	5.0	.
14	19.4	85.1	–	10.6	27.1	.	–	.	7.8	.8	1.6	.	.	1.3	.
15	59.9	3.5	–	.	21.0	9.8	–	27.5	19.3	86.5	14.0	.	10.3	.6	.
16	17.5	26.0	–	.	1.0	12.0	–	.	13.2	90.5	4.5	19.5	10.7	6.2	.
17	94.6	1.8	–	9.0	8.1	16.9	–	21.0	2.8	3.2	.	6.3	16.5	12.0	12.4
18	32.6	51.1	–	30.0	75.3	24.3	–	4.5	72.5	54.0	101.0	70.3	44.2	12.9	14.5
19	20.1	12.1	–	50.0	22.0	6.8	–	87.0	[illegible]	16.0	14.0	32.8	4.3	20.3	4.5
20	48.3	41.2	–	40.7	17.0	7.1	–	15.0	20.2	13.1	31.0	64.6	39.5	1.6	.
21	16.0	22.9	–	120.7	.	.	–	37.5	24.0	.	6.0	12.5	.	2.5	.
22	.	.	–	.	.	.	–	29.5	.2	.	.	.	.	.5	.
23	.	.	–	.	.	.	–	.	.	68.2	.	1.5	.	.	.
24	.	6.9	–	.	.	.	–	11.0	9.1	29.0	.	.	16.8	.8	.
25	.	.	–	.	.	.	–	27.5	.	.	.	.	.	.6	.
26	.	.	–	.	.	.	–	.	.	.	.	.	.	.3	.
27	.	.	–	.	.	.	–	.	.	.	.	.	.	.	.
28	.	.	–	.	.	.	–	.	.	6.6	2.8	2.7	5.4	6.3	.
29	.	.	–	.	5.4	.	–	.	21.8	5.8	60.0	60.2	51.5	.1	7.7
30	9.4	.	–	14.8	5.7	10.1	–	.	3.2	92.7	13.0	6.9	21.0	.	.
31	12.8	.	–	11.7	.	.	–	16.0	.	1.3	.	.	.	.	.
TOTAL	310.9	283.2		287.5	190.1	91.0		301.5	[illegible]	448.7	491.1	397.6	314.1	111.2	83.2
PRECIPITACIONES IGUALES O SUPERIORES A															
.1	11	11	0	8	10	9	0	11	17	17	13	15	15	24	7
1.0	11	10	0	8	10	9	0	11	13	15	13	14	15	15	7
10.0	10	6	0	7	5	4	0	10	7	9	9	8	12	5	4
50.0	2	2	0	2	1	0	0	1	2	4	4	4	2	0	0
100.0	0	0	0	1	0	0	0	0	0	0	2	0	0	0	0

	BARMOUTH ESTE	SAN MIGUEL	ESPARTA	NAGATAC	LIMON	MOIN	Barra MOUTH	Estrella LIMON	Bahia-LUPE	VISTA-CION	S. Andres (LIMON)	LA BOMBA	San JOSE	La Argentina	ATENAS
ESTACION	079009	080002	080003	080005	081003	081004	081005	081006	082001	083003	083004	083005	084001	084003	084004
DIA															
1	.	.	48.7	.	28.6	.3	–	13.3	–	7.0	.	1.4	.	.	23.2
2	9.7	.	.	.	11.8	10.2	–	12.1	–	8.0	12.4	9.3	.	.	.
3	19.1	.	.	.	.	9.3	–	3.0	–	12.5	4.5	.	.	.	.
4	.1	.	.	.	.	.	–	.	–	1.7	.	.	.	.	.
5	.	.	.	.	.	.	–	.	–	.	3.0	.	.	.	.
6	22.3	.	.	.	1.3	.	–	.1	–	.	4.4	23.4	.	.	.
7	1.5	3.0	.	.8	1.8	3.6	–	.2	–	3.7	8.5	.	.	.	5.1
8	.	.	16.0	25.3	17.8	3.1	–	.	–	10.0	7.4	.	2.2	.	1.0
9	3.9	8.0	.	.	99.2	10.7	–	33.5	–	3.9	12.4	.	.	3.9	10.0
10	4.8	.	.	1.2	1.1	.	–	.6	–	.6	.	3.6	5.3	7.8	4.5
11	6.5	.	10.7	.	29.2	4.4	–	80.3	–	3.5	.	21.2	13.9	1.2	6.5
12	.	.	50.5	26.6	10.2	18.0	–	14.0	–	16.5	19.5	.	18.3	.	4.0
13	.	37.6	65.5	31.9	.3	.	–	.	–	2.4	.	7.5	31.3	1.5	83.8
14	.	.	.	36.1	1.3	.2	–	.	–	55.0	.	6.0	40.7	31.2	2.0
15	.	12.5	.	13.4	.	.	–	.	–	1.2	.1	40.1	18.7	30.8	2.2
16	.	15.0	15.0	67.2	.	.	–	.	–	.	.	.	6.1	.	10.0
17	18.5	52.0	30.7	19.7	40.2	10.3	–	16.8	–	10.7	19.8	10.0	6.2	48.9	21.0
18	25.3	.	85.0	19.9	23.4	10.5	–	31.0	–	40.8	.	.	52.0	47.6	41.7
19	1.6	3.0	.	13.8	3.4	.	–	3.6	–	2.1	.5	6.3	29.5	53.7	12.0
20	10.0	17.0	1.1	34.8	9.1	7.2	–	6.9	–	7.0	9.8	8.0	7.4	18.7	.
21	.1	.	25.7	6.0	1.2	1.0	–	2.0	.	.	.	.	2.2	42.6	6.4
22	.	.	1.9	.	.	.	–	.	.	.	.4	.	.	4.1	22.2
23	.	19.0	41.0	.	6.5	.	–	.	60.0	.	.	.	.	2.3	19.0
24	.	33.0	26.2	.9	.1	.	–	.	43.0	.	.	.	1.3	56.5	23.2
25	.2	3.5	22.0	.4	.5	.	–	8.0	12.0	.	.	.	.	.7	14.2
26	12.0	.	11.3	.	22.2	4.5	–	4.6	11.0	.4	10.0	.	.	.	.
27	.	12.0	.	.4	6.0	9.3	–	1.8	35.0	2.4	.	.	.	.	.
28	6.4	10.0	24.0	35.4	6.5	2.1	–	1.1	41.0	2.4	.	9.0	15.5	67.7	68.1
29	.	14.0	12.0	59.2	.	.	–	2.3	33.0	1.1	3.5	.2	3.1	7.3	1.0
30	.	43.0	81.0	10.4	.	.	–	.	.	.2	2.2	.	1.6	2.5	12.0
31	.	3.0	6.8	4.6	.4	.	–	.	.	.	1.0	.	1.1	18.1	12.8
TOTAL	142.0	285.6	575.1	401.8	278.1	104.7		234.6		193.1	119.4	144.0	248.4	447.1	405.9
PRECIPITACIONES IGUALES O SUPERIORES A															
.1	16	14	19	20	23	16	0	19	7	22	17	13	18	19	23
1.0	13	16	19	16	19	14	0	16	7	19	14	12	18	18	23
10.0	6	11	16	13	9	5	0	7	7	6	5	4	8	10	14
50.0	0	1	4	2	1	0	0	1	1	1	0	0	1	3	2
100.0	0	0	0	0	0	0	0	0	0	0	0	0	0	0	0

PRECIPITACION DIARIA EN MILIMETROS

C/069-100/34 MAYO 1971

ESTACION	AVANCE 084005	TRES RIOS 084006	CORONADO 084007	TURRU-CARES 084012	PALMARES 084014	SAN JOAQUIN 084015	NARANJO 084016	OROTINA 084017	RANCHO REDONDO 084018	SANTA ANA 084020	JUAN SANTA-MARIA 084021	DESAMPA RADOS 084022	EST. EXP. 084023	SAN RAFAEL O.A. 084024	SAN RAMON 084027
DIA															
1	4.0	3.0	.	11.0	.	.	.	.	.	6.0	.	.	8.4	.	.
2	.	.	.	.	.	.	.	.	.	.	.	.2	.	.	.
3	2.0	.	.	.	.	.	.	.	.	.	.	.	.	.	.
4	.	.	.	.	.	.	.	.	.	.	.	.	.	.	.
5	.	.	.	.	.	.	.	.	.	.	.	5.0	.	.	.
6	.	.	.	.	.	.	.	.	.	.	.	.	.	.	.
7	.	.	.	.	.	.	9.5	7.4	.	.	.	.	.	.	.
8	.	33.0	.	20.0	.5	1.2	9.0	.	.	.	10.0	.	25.4	5.7	.
9	19.0	25.0	.	22.0	5.0	.	4.0	26.5	.	12.0	16.1	.	28.5	44.6	.
10	7.0	10.0	4.5	.	1.5	4.1	3.0	4.3	.	2.0	10.6	.	10.6	17.6	2.5
11	3.5	9.0	5.0	.	.	11.1	2.0	.	8.6	17.0	11.8	2.3	4.6	11.4	.
12	.	.	.	7.5	.	1.1	11.0	2.2	.	1.0	2.9	.4	9.2	.	1.9
13	38.0	41.0	9.5	2.3	28.0	35.1	16.0	21.8	30.0	12.0	11.3	.4	5.9	7.0	5.8
14	36.0	51.0	33.5	12.5	19.0	18.2	25.0	21.6	30.3	.	12.4	5.8	8.6	4.4	40.0
15	23.0	31.0	15.0	7.5	28.0	8.1	5.0	14.0	10.0	30.0	34.4	26.2	7.6	25.9	29.0
16	31.5	25.0	30.0	2.9	33.0	16.8	11.0	55.0	15.3	19.0	13.5	13.0	21.5	30.5	11.0
17	9.0	7.0	5.5	1.1	11.0	7.1	17.0	20.5	15.5	49.0	6.7	3.5	36.9	78.4	8.5
18	51.0	83.0	46.0	48.5	28.0	65.1	30.5	6.0	6.4	47.0	51.2	26.4	54.6	77.1	25.0
19	35.5	40.0	39.5	21.5	63.0	56.3	28.5	.	36.5	41.0	65.6	65.3	28.0	37.2	42.2
20	27.0	35.0	13.0	46.5	34.0	19.0	10.5	.	46.5	46.0	10.7	57.3	11.6	14.8	8.0
21	.	7.0	4.0	7.5	2.0	-	24.0	-	24.5	17.0	3.8	54.1	27.1	34.0	25.5
22	9.5	.	.5	6.0	6.0	-	.	-	24.4	1.0	28.2	28.0	15.3	5.7	.
23	.	.	.	23.0	3.0	-	.	-	.	8.0	48.1	.	32.4	16.3	.
24	4.5	.	.	14.0	2.0	-	26.0	-	.	4.0	48.3	.	26.5	4.7	1.0
25	.	.	7.0	.	.	-	3.0	-	2.6	.	.6	.3	30.5	.	.
26	.	.	.	.	2.0	-	2.5	-	.	.	.	.	.	.	.
27	.	.	.	.	.	-	.	-	1.0	.	.4	.	.	.	.
28	29.0	29.0	9.5	43.0	30.0	-	43.0	-	.	9.0	36.3	.	37.5	11.7	2.5
29	13.5	35.0	.	.	14.0	-	15.0	-	27.2	13.0	18.2	2.9	9.5	11.5	26.0
30	15.5	15.0	12.5	6.0	16.0	-	8.5	-	.	1.0	.2	24.8	.	.	3.4
31	.	.	.	7.0	19.0	-	16.5	-	16.3	18.0	9.9	4.5	25.0	4.3	20.1
TOTAL	358.5	479.0	235.0	309.8	345.0		320.5		295.1	350.0	451.2	320.4	474.2	442.8	295.4
PRECIPITACIONES IGUALES O SUPERIORES A															
.1	18	17	15	19	20	12	22	10	15	20	23	18	22	19	16
1.0	18	17	14	19	19	12	22	10	15	20	20	14	22	[illegible]	16
10.0	11	13	7	10	12	7	13	6	11	12	16	8	15		8
50.0	1	2	0	0	1	2	0	1	0	0	2	3	1		0
100.0	0	0	0	0	0	0	0	0	0	0	0	0	0		0

ESTACION	EL ROBLE 084028	LA GARITA (ENB.) 084034	TRINIDAD 084035	IPIS 084036	SAN ANTONIO 084037	SALITRAL 084038	SAN JUAN 084039	LA GARITA 084044	SAN JOSECITO 084046	LA GARITA (PRESA) 084047	ANTECA MARA 084048	SAN JOSE (AGS.) 084050	SAN JERONIMO 084051	DESA RADO 0840[illegible]	SACRA-MENTO 084053
DIA															
1	.	4.5	.	.	1.6	.	.	25.3	1.0	20.0	32.8	.	1.7	.	.
2	.	34.9	.	.	.	.	.2	.	1.0	.	.	.	3.9	.	.
3	.	.	.	.	.	.	.	.	.4	.	.	.	2.6	.	.
4	.	.	.	.	.	.	.	.	.	.	.	.	.8	.	.
5	.	.	.	.	.	.	.	.	.	.	.	.	1.5	.	.
6	.	.	.	.	.	.	.	.	.	.	.	.	1.9	.	.
7	.	.	.	.	.	.	.	.	1.3	.	1.0	.	2.7	.	.
8	23.3	.	.	.	.	.	5.0	17.9	.4	4.0	18.0	.	2.8	.	5.2
9	2.5	18.1	.	3.1	.4	.	.	30.9	4.0	14.0	26.0	.	.4	28.6	.
10	7.6	30.4	2.5	.	.6	.	.	11.1	13.5	4.0	1.6	5.4	9.5	5.3	14.3
11	55.3	11.5	4.2	1.3	10.6	5.1	2.3	1.0	11.8	14.0	2.0	21.4	12.9	4.2	11.0
12	.4	1.3	.	11.2	3.5	7.0	.4	2.0	.	2.0	2.5	6.3	.	11.4	8.1
13	42.5	2.4	4.8	1.2	.8	5.9	.4	3.2	15.0	2.0	4.0	34.3	9.9	.3	6.2
14	10.4	3.7	31.6	10.3	16.3	18.8	58.0	25.0	13.4	28.0	31.5	.	18.7	11.5	8.0
15	10.3	25.3	18.6	50.2	29.3	2.0	26.2	3.0	6.7	4.0	4.0	16.4	2.7	14.7	22.3
16	29.2	3.2	12.8	14.3	8.2	11.4	13.0	7.5	12.4	4.0	.8	5.8	8.2	.	15.2
17	17.7	8.0	4.8	18.4	4.6	25.7	3.5	14.9	18.8	1.8	1.8	8.4	11.2	24.5	53.1
18	142.7	15.4	.	50.5	47.8	40.6	26.4	41.0	9.0	40.0	40.0	44.4	43.4	6.4	84.1
19	62.2	41.2	31.1	52.6	50.5	39.2	65.3	47.3	9.1	54.0	38.0	32.2	30.9	48.5	91.2
20	20.4	46.5	5.4	30.7	42.5	44.2	57.8	19.2	4.3	70.0	26.0	29.5	7.6	72.6	42.0
21	10.2	19.3	2.1	7.4	38.5	30.0	54.1	22.3	6.8	8.0	18.0	2.9	5.6	2.0	36.3
22	26.3	22.3	.	.	11.5	31.0	28.0	36.6	.	32.0	20.0	.	.	5.3	5.0
23	6.2	30.6	1.1	.	.	.	.	24.2	17.5	8.0	22.0	6.0	9.0	.	10.4
24	27.0	19.9	4.5	.	5.9	7.0	.	47.7	9.2	80.0	30.0	.	3.4	14.4	26.0
25	7.5	51.8	.	3.2	1.5	.	.3	1.0	.	.4	1.0	.	.	38.6	.
26	.1	.3	.	3.4	.	.	.	.	1.4	.	.	.	1.8	7.4	.
27	.	.	.	.3	.	.	.	.	.	.	.	.	3.2	.	.
28	65.2	.1	3.5	.	.	.	.	69.0	11.5	52.0	93.0	13.6	8.9	5.3	25.0
29	87.7	86.3	.	7.3	5.8	5.5	2.9	24.0	1.5	2.0	2.0	4.2	4.3	29.2	11.0
30	30.4	2.6	2.4	.1	4.1	10.2	24.8	9.9	.8	19.0	12.0	1.1	4.6	38.5	4.2
31	17.5	10.0	1.2	3.4	2.3	2.9	4.5	4.4	1.8	.	4.0	1.6	1.9	10.7	12.0
TOTAL	702.6	489.6	130.6	268.9	286.3	286.5	373.1	488.4	172.6	463.2	432.0	233.5	216.0	379.4	490.6
PRECIPITACIONES IGUALES O SUPERIORES A															
.1	23	24	15	18	20	16	18	23	24	22	24	16	28	20	20
1.0	21	22	15	16	17	16	14	23	21	21	23	16	26	19	20
10.0	17	15	4	8	8	9	9	15	8	11	13	7	5	12	14
50.0	5	2	0	3	1	0	4	1	0	4	1	0	0	1	3
100.0	1	0	0	0	0	0	0	0	0	0	0	0	0	0	0

PRECIPITACION DIARIA EN MILIMETROS

MAYO 1971 C/069-100/35

ESTACION	MONTE DE LA CRUZ 084054	HDA. LA CAJA 084055	HDA. COLON 084056	CONCEPCION 084057	BARBA 084058	084059	LOS CARTAGOS 084060	NARANJO 084075	084077	PANDORA 085001	VESTA 085002	HERRADURA 086001	ACOSTA 088005	SAN MARCOS 088006	POZO AZUL 088010
DIA															
1	.	.	.	.	.	.	.	.	-	1.3	25.4	.	13.0	1.0	9.3
2	.	.	.	.	.	.	.	.	-	2.5	5.1	.	.	6.5	.4
3	.	.	.	.	.	.	.	.	-	5.3	77.5	.	.	.	14.5
4	.	.	.	.	.	.	.	.	-	.	10.2	40.5	.	1.0	3.1
5	.	.	.	.	.	.	.	.	-	.	5.1	.	.	2.5	19.5
6	.	.	.	.	.	.	.	.	-	2.5	.	.	.	.	.7
7	.	.	.	.	.	.1	.	13.4	-	.	10.7	.	.	.	86.2
8	3.0	.	34.0	.	.5	7.2	4.6	20.3	-	38.1	.	14.0	.	.	7.4
9	.	.	2.0	.	.1	8.3	.	8.3	-	9.4	.	.	.	5.0	.2
10	5.0	.	1.5	4.2	.8	1.9	7.9	2.4	-	7.6	26.9	.	5.0	12.0	18.6
11	38.8	4.0	.	10.4	11.1	1.8	9.6	.2	-	3.6	.	.	5.0	.	6.4
12	10.7	6.0	5.0	10.0	5.4	20.0	8.0	6.8	11.5	14.0	5.1	4.6	4.0	.	40.5
13	11.0	2.0	20.0	20.2	33.0	10.0	16.3	14.7	29.9	.	22.3	53.0	17.5	28.5	10.5
14	4.8	1.9	3.0	20.3	10.7	22.2	19.7	18.7	11.0	.2	.	25.3	11.5	19.0	2.3
15	1.0	8.8	7.0	30.0	1.6	15.8	4.2	8.1	15.5	.	3.0	.	19.0	8.5	78.3
16	18.4	9.8	70.9	20.5	7.0	35.2	10.9	9.6	5.4	.	.	54.3	32.0	17.0	6.8
17	28.2	7.8	30.2	20.3	7.0	8.4	54.5	23.7	5.4	1.0	3.6	6.0	35.0	49.0	36.2
18	80.0	7.0	80.7	50.5	.	60.4	95.7	38.0	66.5	6.3	6.6	72.8	44.0	18.5	2.5
19	74.7	4.4	20.5	40.3	50.0	21.0	55.8	26.0	22.6	3.8	7.1	.	62.0	43.5	12.2
20	31.3	3.2	50.8	4.0	.1	68.0	50.4	12.7	6.5	.2	32.0	24.4	27.0	27.0	22.0
21	25.0	2.0	40.3	5.0	17.6	34.6	23.4	39.6	4.6	.	1.0	.	.	17.0	14.3
22	.	7.7	50.2	4.2	.	.	.	.	.	.	1.3	.	35.0	11.0	11.0
23	12.8	44.5	40.0	3.0	9.4	.	10.4	.	3.1	21.6	.	24.0	27.0	14.5	52.6
24	.	3.4	20.3	.	18.8	30.0	3.2	38.0	5.3	21.6	1.0	47.0	2.0	7.0	7.8
25	.	9.2	11.0	.	.	.	.	.9	.	.	40.6	.	2.5	9.0	.
26	.4	.	.	.	.	.4	.	.	.	4.8	.	.	.	.	58.2
27	6.8	.	.	.	.8	.	.	48.4	.	3.1	3.6	.	.	.	.2
28	.	.	8.5	5.0	11.2	54.0	10.7	.	17.6	.8	.	.	59.0	26.5	16.0
29	7.7	44.2	18.5	.	45.7	6.2	1.7	.	11.8	8.2	1.0	.	37.0	24.0	64.1
30	.	7.8	4.5	.	1.5	14.0	23.5	.	2.2	.	.	.	5.5	12.5	1.2
31	7.7	.	20.0	.	20.4	8.2	3.4	.	.3	.3	.	.	.	27.5	31.3
TOTAL	387.3	409.7	538.9	247.9	252.7	427.7	419.9	329.8		156.2	289.1	365.9	443.0	388.0	634.3
PRECIPITACIONES IGUALES O SUPERIORES A															
.1	18	5	21	15	20	21	19	18	16	21	20	11	19	23	30
1.0	17	5	21	15	15	19	19	16	15	17	20	11	19	23	26
10.0	10	0	14	9	9	12	11	11	8	4	8	9	13	15	17
50.0	2	0	4	1	1	3	4	0	1	0	1	3	2	0	5
100.0	0	0	0	0	0	0	0	0	0	0	0	0	0	0	0

ESTACION	088066	POCARES 090001	QUEPOS 090003	BARTOLO 092001	PALMAR SUR 098002	SAN ISIDRO GENERAL 098004	VOLCAN 098006	SAN VITO JAVA 098007	REPUNTA 098009	CEDRAL 098010	BOLIVIA 098011	POTRERO GRANDE 098012	RIO NEGRO 098013	BOLAS 098015	PUERTO NUEVO 098016
DIA															
1	-	.	7.6	.	12.7	17.0	4.0	5.0	4.1	46.0	1.0	10.2	22.7	45.1	8.6
2	-	.	2.5	10.2	44.4	.	48.0	35.0	2.3	10.2	.	.	1.5	3.4	.5
3	-	14.0	10.2	33.0	69.8	10.7	.	.5	17.5	3.4	1.7	.1	2.9	24.6	14.2
4	-	.	.	.8	50.8	6.1	34.0	11.0	5.5	48.4	29.8	48.2	1.6	4.4	6.3
5	-	.	.	.	.	.	13.5	1.5	.	1.4	.	.	.	.	10.2
6	-	2.5	.	2.5	.	.	20.0	4.0	4.5	5.5	.	.7	.5	.	32.4
7	-	.	.	2.3	.	26.9	26.0	24.0	8.5	31.6	2.0	5.9	17.5	8.0	8.2
8	-	38.1	.	25.4	5.1	45.0	21.5	20.0	.	.8	6.6	6.8	18.5	36.7	.5
9	-	.	.	2.5	.	1.8	.	4.0	6.6	2.9	.1	.4	1.5	.	.
10	-	.	.	3.8	2.5	6.8	13.0	9.0	.	20.7	.5	11.6	29.9	29.5	.3
11	-	.	24.1	5.1	.	.	.	6.0	1.2	10.0	.	.	22.7	28.5	7.9
12	-	15.2	6.4	2.8	5.1	19.3	7.5	24.0	.	4.2	.	3.1	20.3	.	10.1
13	-	.	1.3	43.2	64.5	69.1	.	50.0	41.0	85.7	62.2	19.2	21.2	2.5	65.0
14	-	.	.	3.8	.	.	.	56.0	12.0	.	.4	.	.	18.0	.
15	-	.	7.6	3.0	53.3	23.1	51.0	20.0	2.0	-	12.4	5.7	14.3	44.0	9.6
16	-	5.1	17.8	2.5	69.8	14.7	29.0	18.0	26.7	22.7	31.1	48.5	9.0	43.5	42.7
17	-	10.2	11.4	43.2	13.7	25.6	.	7.0	3.5	22.0	5.1	100.0	10.9	20.5	16.2
18	-	.	10.2	30.2	.	.	5.0	17.0	4.0	7.4	.	.	39.3	20.8	9.1
19	-	60.9	66.0	69.6	13.2	10.9	54.0	15.0	17.8	64.5	39.3	20.0	43.9	1.9	5.3
20	-	5.1	.	3.8	3.8	3.8	.	7.0	16.0	22.0	2.0	10.0	15.1	7.6	3.4
21	-	.	.	10.7	.	25.0	.	.	1.0	18.2	3.0	4.5	23.2	7.5	2.1
22	-	34.3	26.7	20.8	76.2	30.2	6.2	.	36.8	39.5	28.2	15.2	61.0	12.6	5.3
23	-	43.2	60.9	80.8	20.3	4.1	6.8	.	16.3	20.2	20.2	4.0	20.2	9.6	10.4
24	-	10.2	48.2	12.7	50.8	2.3	.	.	13.9	18.8	10.5	109.5	47.7	12.3	14.7
25	-	.	17.8	.	.	.	.	.	19.0	13.6	1.7	.4	16.3	29.9	18.2
26	-	8.9	20.3	3.8	15.2	3.0	.	.	5.2	1.2	13.0	.	.	.	.
27	-	.	12.7	.	.	25.4	.	.	.	.	.	.2	.	.	.4
28	-	8.9	22.8	22.8	17.0	46.2	12.1	.	47.2	22.8	32.2	26.6	17.9	6.2	18.9
29	-	29.2	38.1	99.0	15.2	50.8	.	.	27.6	21.8	5.9	17.6	33.2	53.5	11.8
30	-	7.6	22.9	17.8	7.9	.	4.2	.	1.5	1.1	1.8	30.3	29.8	12.3	10.7
31	-	2.5	1.3	1.3	15.2	16.5	.	.	11.3	7.3	2.0	1.1	2.2	34.1	9.5
TOTAL		295.9	436.8	557.4	626.5	484.3	355.8	334.0	353.0		308.7	495.6	545.0	517.0	352.5
PRECIPITACIONES IGUALES O SUPERIORES A															
.1	0	16	21	27	21	23	17	20	26	28	24	24	28	25	28
1.0	0	16	21	26	21	23	17	19	26	27	21	20	26	25	24
10.0	0	9	15	14	16	16	11	11	13	18	10	13	20	16	13
50.0	0	1	2	3	7	2	2	2	0	2	1	2	1	1	1
100.0	0	0	0	0	0	0	0	0	0	0	0	2	0	0	0

PRECIPITACION DIARIA EN MILIMETROS

C/069-100/36 MAYO 1971

ESTACION	SAN MARTIN 098017	ACHIOTE 098019	CHIMIROL 098020	RIO BLANCO 098021	LA PIRERA 098022	CRISTO REY 098023	KM 17 P. Z. 098025	GOLFITO 100003	RINCON DE OSA (AP.) 100022	RINCON DE OSA (CAMP.) 100023	PLAYA BLANCA 100024	100004	100010	100012	100015
DIA															
1	20.4	17.5	31.7	3.6	6.5	3.0	10.0	32.5	25.4	26.7	26.7	67.3	40.6	31.8	55.9
2	10.3	3.7	7.7	3.7	19.7	10.5	6.0	3.0	22.1	74.7	39.9	25.4	44.4	57.2	7.6
3	10.5	.1	5.1	2.2	.3	4.3	24.0	16.5	.	.	.	31.8	3.8	12.7	5.1
4	20.3	10.2	16.5	22.6	29.4	49.3	11.0	48.3	20.1	14.7	8.9	22.4	39.4	41.9	5.1
5	.	.	12.9	.	12.9	..	1.0	18.0	15.2	.	.	.	.	.	.
6	.	16.8	3.5	6.6	9.1	.	1.0	62.2	2.0	12.7	6.9	5.1	.	.	.
7	1.0	16.7	10.1	9.0	13.8	5.1	10.5	3.8	26.7	49.0	45.0	25.4	.	24.1	17.8
8	5.0	44.5	96.4	7.6	45.2	6.3	1.0	70.1	.	27.4	25.4	52.6	11.2	11.4	9.6
9	6.0	.1	7.5	2.6	.3	1.0	1.0	1.0	12.7	17.3	25.4	.	.	.	.
10	9.0	23.2	61.	49.0	86.5	.	33.0	1.3	6.4	54.4	33.0	30.5	1.0	.	1.5
11	5.3	1.5	3.6	1.2	1.7	1.7	5.0	76.2	12.7	14.2	2.5	.	.	.	.8
12	10.2	.2	8.4	21.6	.3	.	14.0	48.3	21.6	.	.	.	.	38.1	18.3
13	50.3	100.9	77.6	47.0	59.9	.	102.0	52.1	39.6	24.4	69.1	24.1	22.9	.	7.6
14	6.2	.	4.7	13.6	1.2	60.7	18.0	16.5	18.3	5.1	.	33.0	.	82.6	3.0
15	.	2.7	66.1	20.6	20.2	30.9	25.0	20.8	25.4	.	14.0	.	3.0	26.7	10.2
16	20.3	39.5	46.1	19.7	31.4	.2	25.0	29.0	25.4	51.8	25.4	49.5	20.6	22.9	82.6
17	30.4	21.6	42.5	18.7	19.4	19.0	57.0	104.1	2.3	7.6	7.9	5.1	12.7	26.7	10.2
18	3.0	.1	75.5	25.3	27.1	.	26.0	22.9	10.2	.	.	7.6	1.3	1.3	.
19	5.0	12.4	6.5	20.8	22.5	20.5	12.0	35.0	10.2	51.8	39.4	21.6	57.2	88.9	77.5
20	10.0	55.6	8.6	17.1	60.2	12.0	18.0	.	6.4	14.0	1.8	3.8	22.9	16.5	3.8
21	20.0	7.0	9.9	34.4	10.7	21.5	5.0	29.2	12.7	.	13.2	2.5	.	25.4	24.4
22	20.8	63.8	10.1	24.9	67.4	22.7	47.0	27.2	6.4	3.8	25.9	.	36.8	.	10.2
23	6.0	35.4	.1	27.3	52.6	28.3	15.0	9.6	11.4	17.3	.	56.6	41.9	10.2	3.8
24	10.3	4.6	41.9	34.3	16.2	2.9	52.0	8.9	.	5.1	16.5	63.5	5.1	31.8	15.2
25	15.4	.1	4.1	2.8	10.6	3.6	11.0	17.8	27.2	1.3	2.5	.	.	38.1	.
26	20.2	.	3.5	.8	.	4.2	.	.	1.3	26.7	.	.	.	.	.
27	10.6	.	.	.	.	9.2	.	.	21.8	.	.	.	.	.	.
28	30.4	35.7	36.1	20.3	67.9	44.5	11.0	46.2	25.4	3.8	14.0	44.4	31.8	11.4	30.5
29	.	45.2	59.6	21.0	21.7	6.0	71.0	41.1	22.9	10.2	4.1	10.2	10.2	30.5	17.8
30	.	.5	21.2	1.3	1.1	4.0	15.0	34.0	2.5	6.4	6.1	.	.	44.4	8.9
31	6.0	.2	35.1	3.6	1.8	14.6	6.5	19.0	18.5	45.7	31.5	38.1	.	29.2	18.3
TOTAL	362.9	559.8	829.4	483.2	717.6	386.1	634.0	894.6	452.8	566.1	485.1	621.0	406.8	703.8	445.7
PRECIPITACIONES IGUALES O SUPERIORES A															
.1	26	27	30	29	29	25	29	28	28	24	23	21	18	22	24
1.0	26	20	29	28	26	24	29	28	28	24	23	21	18	22	23
10.0	16	15	17	17	20	12	21	22	21	17	15	16	13	21	13
50.0	1	3	6	0	6	1	4	5	0	4	1	4	1	3	3
100.0	0	1	0	0	0	0	1	1	0	0	0	0	0	0	0

	100017	100018	100019	100020
	25.4	45.7	16.5	25.4
	38.1	25.4	1.3	11.4
	25.4	2.5	16.5	25.4
	12.7	7.6	52.1	33.0
	.	.	5.1	6.4
	.	.	8.4	5.1
	7.6	.	.	1.3
	.	.	.	.
	.	.	.	.
	.	1.3	.	.
	5.1	.	30.5	33.0
	25.4	27.9	55.9	63.5
	44.4	10.2	41.9	50.8
	44.4	7.6	2.5	2.5
	44.4	20.3	6.4	7.6
	101.6	76.2	22.9	53.3
	25.4	10.2	20.3	12.7
	2.5	52.1	1.3	.
	101.6	2.5	30.5	36.8
	6.4	20.3	7.6	29.2
	31.8	12.7	7.6	2.5
	25.4	25.4	.	2.5
	12.7	10.2	12.7	36.8
	25.4	10.2	38.1	27.9
	25.4	.	.	12.7
	17.8	.	.	.
	.	7.6	.	.
	17.8	20.3	21.6	47.0
	33.9	35.6	48.3	33.0
	25.4	27.9	20.3	43.2
	25.4	.	12.7	8.9
	751.4	459.7	481.0	611.9
	25	22	23	25
	25	22	23	25
	21	16	15	17
	2	2	2	3
	2	0	0	0

PRECIPITACION DIARIA EN MILIMETROS

C/069-100/37

JUNIO 1971

ESTACION	SARA-PIQUI 069504	VARA BLANCA 069505	SAN MIGUEL 069506	CHILA-MATE 069508	BUENA VISTA 069511	LOS LLANOS 069513	ARENAL 069514	QUEBRADA AZUL 069515	PUEBLO NUEVO 069522	PALMIRA 069528	PEÑAS BLANCAS 069534	CIUDAD QUESADA 069535	LA SELVA 069537	UPALA 069538
DIA														
1	31.5	4.1	.	.	.2	7.6	.	.	.	.	.	.	5.3	.
2	.	.6	.	8.6	.	6.1	.5	3.0	3.7	.	.	.5	3.0	.
3	63.9	11.7	.	19.0	78.7	6.1	65.0	36.0	51.0	18.2	.	17.0	68.0	17.5
4	3.5	17.6	4.2	70.8	3.6	.	.2	4.0	1.1	.	15.0	3.5	1.2	29.5
5	4.6	6.8	.	.	19.1	.	6.0	1.0	6.0	8.3	4.0	2.3	14.0	14.8
6	20.2	.	62.2	3.0	1.3	12.7	2.9	1.0	7.4	.	2.8	.	20.0	13.2
7	10.0	1.7	.	29.0	2.5	16.5	5.4	6.0	8.7	.5	1.4	.5	9.0	1.0
8	5.0		2.4	.	87.6	7.8	10.7	103.0	23.5	45.9	8.1	50.0	4.1	.4
9	6.4		.	.	.8	2.2	.5	1.0	1.1	.	.2	3.0	8.4	14.2
10	1.6		.	.	.5	8.1	2.6	3.0	9.2	.	.	10.0	7.6	1.0
11	6.8		.	.	4.6	11.4	2.5	.	15.7	5.3	.	1.0	15.3	1.5
12	29.5	15.9	.	.	54.9	6.8	36.2	19.0	37.3	30.6	1.4	23.0	65.7	12.5
13	7.0	.4	.	.	5.8	3.3	2.6	7.0	1.7	3.2	5.6	4.0	5.0	24.0
14	23.4	10.8	9.3	.	.8	8.6	15.5	65.0	42.8	12.0	68.6	21.0	27.0	16.0
15	17.4	11.1	.	.	3.1	5.3	10.6	30.0	10.3	2.1	13.5	6.0	24.2	66.5
16	26.5	1.4	20.7	-	6.1	3.5	17.9	5.0	11.3	2.5	10.2	15.0	22.3	1.0
17	22.0	33.4	1.0	-	4.6	4.8	40.2	16.0	24.5	.3	50.0	4.5	14.8	24.4
18	6.7	3.3	..	-	4.3	.7	.8	3.0	.2	4.4	70.1	10.0	14.0	39.5
19	17.5	21.4	.	-	13.7	3.0	13.2	12.0	12.8	10.1	.	19.0	20.0	20.5
20	7.7	6.1	30.2	-	6.1	8.3	12.2	12.0	23.2	6.0	2.8	4.5	13.4	23.8
21	6.8	.	.	-	.2	7.1	2.9	.	.4	.	.	.	2.3	22.0
22	.	.4	.	-	.	.	3.4	.	2.2	.	.	.	.	.2
23	.	6.8	23.4	-	7.4	21.8	1.0	9.0	2.6	18.4	10.0	9.5	20.0	.5
24	65.1	2.3	.	-	2.3	5.8	1.9	12.0	3.8	2.6	18.0	8.0	35.0	11.6
25	6.8	16.6	1.8	-	5.1	3.3	21.5	3.0	31.4	17.4	8.7	4.5	13.0	13.0
26	.	1.5	.	-	.5	.	2.6	.	1.6	.	3.2	.	2.4	11.9
27	7.5	.4	.	-	.	15.5	12.8	.	12.4	.1	8.2	.	7.6	9.1
28	5.8	16.7	5.4	-	41.4	10.2	5.9	5.0	3.6	20.1	30.4	24.0	17.0	11.5
29	3.6	11.0	1.5	-	3.1	.8	6.0	2.0	10.9	3.5	38.5	15.0	.1	10.6
30	30.8	20.0	.	-	11.4	7.4	11.7	38.0	23.4	.	.	34.5	32.0	1.8
TOTAL	437.6	212.0	162.1		369.7	194.7	315.2	396.0	383.8	211.5	370.7	290.5	491.7	409.5
PRECIPITACIONES IGUALES O SUPERIORES A														
1	26	24	11	5	27	26	29	24	29	20	21	24	29	28
1.0	26	20	11	5	21	24	25	24	27	17	20	22	28	25
10.0	12	10	4	3	7	6	12	10	14	8	10	11	17	19
50.0	2	0	1	1	3	0	1	2	1	0	3	1	2	1
100.0	0	0	0	0	0	0	0	1	0	0	0	0	0	0

ESTACION	LA FORTUNA 069540	LOS CHILES 069541	CURIA 071003	NICOYA 072001	COBANO 072002	NANDA-YURE 072005	SANTA ROSA 072006	LEPANTO 072107	PL. DEL COCO 072108	MOROTE 072010	TURRIALBA I.I.C.A. 073010	SANAT. DURAN 073011	LOS DIA MANTES 073013	EL ALTO 073016
DIA														
1	.	.	4.8	26.7	29.3	4.2	.	.	.	9.0	4.5	.	10.3	1.3
2	16.5	17.0	18.8	.	.	8.4	.	8.3	.	29.5	10.9	.	1.9	.
3	56.7	15.0	7.3	16.2	.	2.7	14.6	7.5	22.7	5.4	31.2	6.6	15.5	3.9
4	.	21.5	4.2	.	8.2	.	.2	.	.	3.4	.	.3	2.0	.6
5	4.5	18.5	1.6	.	.	1.6	.2	.	6.2	.	.8	43.8	10.7	8.4
6	15.0	.5	39.2	.	6.8	.	.	.	.	.	8.4	1.6	44.4	.8
7	17.2	6.0	21.1	10.6	55.5	23.1	.	12.2	.	.	1.0	.4	14.1	1.3
8	66.9	8.0	.	10.0	67.4	19.7	9.8	13.3	17.8	11.4	23.0	7.6	2.8	14.3
9	1.3	.5	47.9	.	1.6	1.2	.	.	.	3.0	23.0	7.4	24.7	2.0
10	10.6	.5	1.4	5.6	8.0	23.1	19.8	22.3	15.8	.	3.5	.3	42.7	9.1
11	5.6	19.5	.	18.8	85.6	.	.7	18.5	9.7	50.3	1.1	.	.2	17.7
12	46.3	24.5	2.9	41.2	79.6	12.6	29.4	42.1	63.5	21.5	14.4	5.4	70.7	10.6
13	21.4	36.0	.1	29.9	15.6	18.4	11.0	51.2	7.5	17.0	.	4.5	3.0	2.3
14	3.0	22.5	19.5	8.5	22.7	7.2	1.0	.	.	24.3	6.3	38.3	26.4	38.5
15	29.0	.5	27.0	23.0	18.3	45.8	1.9	3.8	5.1	11.3	.3	.	14.1	.
16	9.7	16.0	32.1	9.2	28.2	7.1	.	3.6	.	25.8	8.4	.	28.4	6.9
17	23.7	35.5	31.0	4.1	89.1	.	4.1	.	17.6	24.3	16.8	13.9	23.7	.8
18	.5	22.5	2.6	.	.	7.0	8.4	.	.	6.7	11.2	1.0	3.6	.3
19	6.8	4.5	.4	25.7	43.3	10.7	1.8	6.6	.	.	6.8	8.0	3.3	10.1
20	17.0	.	19.0	2.0	.	.	.	3.7	.	15.4	40.6	1.8	18.2	8.0
21	9.6	7.0	2.6	.	21.9	.	.	.	.	.	1.4	.	7.3	.
22	.1	11.0	1.8	2.5	.	.	.	.	.	16.1	.	1.9	.	.
23	5.1	12.0	17.0	14.8	.	.	.7	6.2	.	.	.	.	16.1	.
24	50.0	.	97.4	.	.	.	3.4	.	.	.	5.9	.4	29.6	.
25	6.4	17.0	16.0	.5	29.3	.	.	2.7	.	.	3.7	2.9	5.6	.
26	3.0	7.0	3.1	.	.	.	.5	.	.	3.5	.	.	9.9	.
27	5.2	13.0	10.7	3.8	.	.	.1	25.2	.	9.1	4.7	.	2.7	2.7
28	1.8	21.0	1.5	1.9	.	10.4	.	.	.	.	9.5	7.9	9.5	15.6
29	3.4	11.0	4.7	.2	14.4	.	.	.	25.2	3.7	6.4	.2	1.8	.2
30	23.7	10.5	64.3	.2	9.4	1.8	.	29.1	.	.	7.5	15.9	100.0	13.7
TOTAL	465.6	375.5	502.0	255.4	634.2	201.0	107.6	256.3	191.1	290.7	251.3	132.9	543.0	169.1
PRECIPITACIONES IGUALES O SUPERIORES A														
.1	28	27	28	21	19	17	17	16	10	19	25	10	29	22
1.0	26	23	26	18	19	17	11	16	10	19	23	8	28	17
10.0	13	18	14	10	14	8	4	8	6	11	8	2	15	7
50.0	3	0	2	0	5	0	0	1	1	1	0	0	2	0
100.0	0	0	0	0	0	0	0	0	0	0	0	0	1	0

PRECIPITACION DIARIA EN MILIMETROS

C/069-100/38

JUNIO 1971

	EL GUARCO	PACAYAS	ORDSI (L.GUAY)	PARAISO	TAPANTI	EL CAMON	EL HUMO	EL LLANO	CURDON-CILLAL	CEDRAL	VILLA MILLS	NAVARRO	UJO DE AGUA	TRES DE JUNIO	LA CAN-GREJA
ESTACION	073018	073022	073023	073024	073026	073027	073028	073029	073030	073032	073033	073035	073038	073039	073041
DIA															
1	.	1.7	7.6	.	14.2	5.5	11.5	18.9	45.9	8.5	8.0	11.5	17.4	16.3	4.1
2	2.0	9.0	2.5	.	3.4	1.5	3.8	7.4	14.2	15.0	5.6	.	10.0	13.1	1.7
3	.	7.3	2.5	.	8.5	32.5	12.3	5.5	18.4	7.0	.	.	2.3	3.7	3.8
4	.	6.0	5.1	12.0	.	14.7	12.4	.	2.5	5.0	9.6	10.0	11.8	3.9	.8
5	.	2.4	10.2	8.0	.	5.2	5.2	.3	7.3	3.0	.	10.0	29.7	2.1	3.3
6	6.0	5.3	12.7	10.0	14.0	9.0	14.8	14.7	19.2	2.5	4.6	3.0	13.2	8.5	5.0
7	6.5	3.2	5.1	5.5		2.1	4.5	13.9	28.0	15.0	8.7	7.0	17.1	27.7	7.8
8	4.0	22.0	38.1	24.0	40.0	3.5	14.8	19.7	16.3	13.0	13.0	30.0	8.9	37.0	21.5
9	1.0	22.0	12.7	9.5	9.7	1.7	20.6	7.2	34.0	41.0	7.8	6.0	4.9	5.6	.6
10	.	8.0	10.2	.	.5	.4	15.1	3.7	6.7	15.5	5.3	4.0	5.3	1.4	.2
11	.	.	7.6	.	5.0	19.2	.	1.6	2.8	7.5	13.3	.	32.8	12.4	1.1
12	5.0	.	10.2	18.0	18.5	22.6	30.1	21.7	23.9	8.0	56.8	5.0	33.1	29.7	9.7
13	7.0	45.0	5.1	.	2.9	5.0	1.9	3.7	5.2	15.0	12.8	7.0	3.5	1.5	4.1
14	31.0	.	50.8	22.5	42.5	2.6	17.2	19.1	66.2	10.0	19.4	16.0	4.8	10.4	13.4
15	.	18.0	7.6	.	32.4	.2	11.5	23.1	57.2	9.0	.	.	.	.8	2.6
16	9.0	.	8.9	12.0	7.9	.	.7	4.5	19.9	8.0	.	.	.7	.8	.
17	2.0	.	12.7	.	21.1	9.2	22.6	25.0	34.9	7.5	12.7	22.0	13.3	23.5	11.9
18	1.0	4.5	10.2	7.0	1.8	.7	.8	2.3	1.5	6.0	1.0	.	1.3	1.1	.6
19	8.0	13.5	5.1	.	42.2	16.2	20.9	38.5	56.2	15.0	20.8	17.0	26.2	26.3	19.1
20	11.0	.	12.7	.	26.9	13.2	23.9	42.3	57.0	21.0	37.4	17.0	34.5	29.9	11.5
21	.	.	.	.	.3	.9	4.3	2.1	7.1	20.0	1.7	.	2.9	.	.2
22	.	.	.	.	.2	.7	1.3	.	3.5	5.0	.	.	2.3	1.4	.
23	.	.	.	.	.	8.3	.6	.	4.9	4.0	.	20.0	1.9	1.2	.
24	.	2.0	10.2	.	.8	.	.5	.7	2.4	2.0	.2	.	.3	.3	.
25	.	4.0	7.6	.	4.3	10.1	15.7	4.9	25.8	1.5	5.0	10.0	15.7	16.5	4.0
26	.	7.5	12.7	.	6.0	3.5	.	7.3	15.9	7.5	.	.	.	.3	1.3
27	.	.	5.1	8.5	.3	.	.	.7	5.0	3.0	2.3	.	1.4	.8	.
28	14.0	6.5	8.9	30.0	36.3	24.2	20.9	30.1	48.3	27.0	28.6	10.0	49.7	10.2	19.9
29	.	2.0	25.4	.	8.6	6.0	12.6	5.8	22.7	23.0	13.7	15.0	16.2	32.5	1.9
30	20.0	8.0	38.1	18.0	.3	29.9	50.4	22.7	100.3	9.5	40.7	10.0	27.9	22.5	32.5
TOTAL	127.5	191.9	345.6	185.0	358.6	248.6	350.9	347.4	753.2	335.0	329.0	230.5	389.1	341.4	202.6
PRECIPITACIONES IGUALES O SUPERIORES A															
.1	15	20	27	13	26	27	27	27	30	30	23	19	28	29	25
1.0	15	20	27	13	20	22	23	24	30	30	22	19	26	24	20
10.0	4	5	14	8	10	9	17	12	19	12	11	13	15	14	8
50.0	0	0	1	0	0	0	1	0	5	0	1	0	0	0	0
100.0	0	0	0	0	0	0	0	0	1	0	0	0	0	0	0

	LA SUIZA	TUCU-RRIQUE	DOS AMIGOS	LAGUNA	WILLIAMS BURG	ATIRRO	SAN ANTONIO	AGUA CA-LIENTE	COLI-BLANCO	ORIENTE	CERRO MUERTE	PRESA CACHI	CASA MAQUINAS	LAS MER-CEDES	LIBERIA
ESTACION	073044	073047	073051	073059	073064	073071	073074	073076	073078	073079	073080	073084	073085	073090	074001
DIA															
1	3.4	5.1	40.0	15.0	.	6.3	10.6	2.0	8.6	19.0	8.1	2.0	6.9	14.2	.
2	3.2	12.2	6.4	6.0	30.5	2.2	.	1.5	2.3	11.7	9.3	2.0	4.8	14.3	.
3	37.6	30.9	11.0	.	1.2	98.0	1.2	1.5	9.5	11.0	2.3	4.0	.	17.7	12.6
4	1.6	4.6	1.1	12.0	5.1	1.8	4.3	7.3	.9	7.2	16.9	4.0	15.2	.	.
5	12.9	4.0	59.6	1.0	12.7	7.8	5.7	3.7	12.5	11.5	4.4	3.0	.	.	.
6	20.8	.7	20.8	17.0	38.1	20.4	8.3	6.5	6.5	15.6	12.4	1.0	6.4	20.0	.2
7	2.8	11.7	29.2	19.0	50.8	1.0	1.2	6.5	7.9	6.3	32.3	8.0	5.8	29.0	.
8	20.4	.	49.0	6.0	25.4	22.5	14.8	47.5	22.3	20.4	13.5	3.0	28.7	15.0	.
9	38.8	9.4	24.0	25.0	44.5	35.2	30.2	7.0	19.8	20.4	6.7	20.0	14.0	29.0	.
10	.2	.	8.6	1.0	.	2.4	4.3	.	1.4	13.1	3.9	11.0	.	.	.
11	.	.2	37.2	19.0	.	.9	1.2	.	5.8	.	15.3	.	.	.	.
12	36.6	21.6	16.2	1.0	5.1	21.0	4.1	19.0	13.2	29.0	44.0	.	14.0	.	.
13	.9	21.2	9.2	22.0	6.4	9.7	25.3	13.0	15.4	3.2	10.5	14.0	5.1	14.0	.
14	26.4	.	18.2	.	10.2	1.1	2.3	1.5	16.7	17.2	10.1	3.0	57.3	9.5	20.6
15	.	.	6.2	5.0	10.2	11.5	14.5	11.5	.	22.3	.3	46.0	3.3	7.3	.2
16	.4	.	12.0	1.0	33.8	.	.5	4.7	.7	.4	4.6	2.0	.	33.7	.
17	15.0	19.7	28.4	13.0	6.4	15.0	47.4	.5	33.5	28.5	11.3	6.0	.	7.0	.
18	1.8	2.1	8.4	12.0	11.4	7.5	5.8	15.0	2.0	.5	.	9.0	.	7.0	.2
19	9.9	6.9	33.0	.	5.1	17.7	25.5	7.0	16.3	18.4	18.7	2.0	27.4	10.0	.
20	22.7	34.7	70.2	.	.	14.2	20.0	.	9.0	23.0	33.0	11.0	28.7	7.5	.
21	.	2.1	4.8	.	.	17.6	.3	.	.9	2.7	.	20.0	.	6.0	.
22	.4	.	.2	.	2.5	.	1.3	.	.	3.5	.	.	.	.	.
23	.	.	86.0	.	12.7	.	.	.	.	.	.	.	.	15.0	.
24	3.9	1.1	1.0	.	96.0	2.3	5.2	.	6.0	.5	.	.	.	30.0	.
25	2.0	2.4	33.7	10.0	25.4	2.8	15.9	1.3	26.5	15.6	3.0	.	.	19.5	.
26	.	.	12.0	.	.	.	.	.	.	.	.	1.0	8.9	8.5	.
27	.4	.	34.0	22.0	11.9	.	.	.	.4	.8	.	1.0	7.6	9.0	1.1
28	9.6	13.2	52.5	35.0	14.0	.	10.0	15.5	6.2	28.2	27.0	.	4.8	5.0	7.9
29	4.0	4.6	41.8	3.0	7.6	10.2	11.1	9.5	3.7	12.6	10.1	13.0	5.3	18.0	.
30	33.9	23.1	30.1	40.0	135.9	36.5	56.8	27.6	.	62.6	43.5	6.0	.	121.5	.
TOTAL	309.6	231.5	784.8	285.0	602.9	365.6	327.8	209.6	248.0	405.2	341.2	192.0	244.2	467.7	42.8
PRECIPITACIONES IGUALES O SUPERIORES A															
.1	25	21	30	21	24	24	26	21	25	27	23	23	17	24	7
1.0	20	19	29	21	24	23	24	20	21	23	22	23	17	24	4
10.0	10	9	21	13	16	12	12	7	9	18	14	7	7	15	2
50.0	0	0	4	0	3	1	1	0	0	1	0	0	1	1	0
100.0	0	0	0	0	1	0	0	0	0	0	0	0	0	1	0

PRECIPITACION DIARIA EN MILIMETROS

JUNIO 1971

e/069-100/39

	FILADELFIA	SANTA CRUZ	QUEBRADA GDE.	PUERTO HUMO	LA GUINEA	MONTE GALAN	PELON BABURA	LOS ANGELES	CARAS DULCES	RIO COLORADO	HDA. TRINIDAD	QUEBRADA HONDA	CORRALILLO	HDA. EL REAL	TALOLINGA
ESTACION	074002	074003	074004	074005	074006	074007	074008	074009	074010	074012	074013	074014	074015	074016	074017
DIA															
1	.	.	.	.	.	.	.	-	.	.	9.0	-	.	.	.
2	46.2	.	.	7.0	.	.	.	-	.	.	.	-	.	.	.
3	.	5.8	3.5	3.0	5.5	25.2	2.0	-	6.2	20.6	43.0	-	2.0	14.0	14.5
4	.	.7	.	25.0	.	.	.	-	8.9	.	.	-	.	.	.
5	.	.4	.	2.0	.	20.3	.	-	.	12.1	.	-	.	.	.
6	.	.	.	.	1.5	.	.	-	.	.	.	-	.	19.5	.
7	.	11.8	.	15.0	2.7	.	1.5	-	.	.	.	-	11.0	.	11.0
8	32.5	54.6	16.5	4.0	5.4	4.6	.	-	25.8	12.1	18.0	-	5.0	.	7.5
9	.	.	.	12.0	.	.	37.5	-	.	.	.	-	.	.	.
10	10.0	.	.	6.0	1.3	.	4.0	-	.	.	11.0	-	6.0	1.5	5.0
11	.	12.8	15.5	.	4.1	27.4	10.0	-	7.0	2.2	10.0	-	3.0	14.0	5.5
12	48.0	39.7	20.0	.	52.1	15.0	47.5	-	37.6	61.8	32.0	-	73.0	50.0	61.0
13	14.0	13.6	4.5	.	14.9	25.2	16.5	-	13.7	.	10.0	-	21.0	8.5	3.5
14	7.5	17.6	40.0	10.0	3.2	12.0	10.0	-	2.0	7.6	4.0	-	24.0	2.0	33.5
15	.	24.2	13.0	1.0	2.5	7.0	15.0	-	2.3	18.6	.	-	31.0	.	25.0
16	.	6.5	7.0	30.0	.	-	.4	-	.	.	.	-	.	.	.
17	12.4	26.3	.	50.0	14.5	-	11.0	-	23.0	5.4	13.0	-	8.0	20.0	9.0
18	.	.	25.0	18.0	1.2	-	.	-	1.4	.	.	-	2.0	.	.
19	.	26.6	5.5	25.0	.	-	.	-	.	.	.	-	45.0	.	8.0
20	.	.9	.	13.0	.	-	.	-	.	.	.	-	.	.	.
21	-	.	.	4.0	.	-	.	-	.	.	.	-	1.0	.	.
22	-	.	5.4	.	.	-	.	-	.	.	.	-	.	.	.
23	-	1.2	6.5	.	9.5	-	.	-	.7	.	.	-	5.0	.	15.0
24	-	.	.	.	.	-	.	-	.6	.	.	-	.	.	.
25	-	1.3	.	8.0	.9	-	.	-	1.1	.	.	-	4.0	2.0	2.5
26	-	.5	.	2.0	.	-	.	-	.	.	.	-	.	.	.
27	-	.	.	3.0	.	-	.	-	.	.	.	-	3.0	.	.
28	-	.	.	.	.	-	.6	-	16.8	.	.	-	3.0	.	.
29	-	.	.	.	.	-	.	-	.	.	.	-	.	.	.
30	-	9.5	.	.	4.0	-	.	-	.	.	.	-	.	.	.
TOTAL		254.0	162.4	238.0	123.3		156.0		147.1	140.4	150.0		247.0	131.5	201.0
PRECIPITACIONES IGUALES O SUPERIORES A															
.1	7	18	12	19	15	8	12	0	14	8	9	0	17	9	13
1.0	7	14	12	19	14	8	10	0	12	8	9	0	17	9	13
10.0	6	9	6	9	3	6	7	0	5	5	7	0	6	5	6
50.0	0	1	0	1	1	0	0	0	0	1	0	0	1	1	1
100.0	0	0	0	0	0	0	0	0	0	0	0	0	0	0	0

	CARTAGENA	HDA. GUACHIPELIN	HDA. TAMARINDO	HDA. OROSI	HDA. SN. RAFAEL	HDA. SANTA MARIA	SARDINAL	SIQUIRRES	PLATANILLO	PACUARE	LA PERLA	TILARAN	CARAS	TIERRAS MORENAS	TABOGA
ESTACION	074018	074019	074020	074021	074022	074023	074024	075002	075003	075004	075010	076002	076005	076006	076008
DIA															
1	.	.	.	11.0	.	.	.	.	31.0	8.1	13.5	.	.	.	.
2	.	.	.	.	.	.	.	.	1.6	.1	22.5	.	.	.	.
3	73.0	4.0	4.1	.	6.0	15.0	39.0	16.2	13.2	5.8	.	16.2	5.2	.	4.8
4	.	3.0	.	2.5	.	2.0	.	.4	.4	.8	3.6	.4	.	16.0	.
5	3.5	.	.	.	15.0	22.0	.	5.0	.5	2.7	4.3	5.0	4.7	1.5	.4
6	.	.	.	.	1.0	3.0	5.0	2.4	14.6	2.9	49.0	2.4	.	.9	.
7	.	.	2.5	.	2.0	5.0	.	.1	.9	.7	2.0	.1	1.0	.4	6.3
8	6.0	10.0	48.0	19.3	.	2.5	39.0	35.4	19.1	3.2	.	35.4	45.3	41.3	8.3
9	9.0	.	.	.	.	4.0	.	.	19.4	6.1	25.8	.	.	.	.
10	.	14.0	9.5	10.2	.	1.0	5.0	2.0	3.0	.7	.	2.0	.	1.5	16.1
11	.5	.	11.7	20.5	7.0	24.0	.	4.5	10.1	.3	4.0	4.5	10.0	12.3	24.0
12	28.0	34.0	63.1	.	22.0	51.0	50.0	33.8	.	3.4	.	33.8	85.6	53.2	93.9
13	15.0	10.0	.	.	10.0	13.0	10.0	23.4	17.0	3.6	6.4	23.4	16.0	33.0	27.1
14	3.0	48.5	19.3	.	6.0	17.0	.	19.1	33.4	.	.	19.1	9.0	30.5	6.1
15	17.5	11.0	10.5	.	50.0	25.0	.	39.9	.	3.8	11.0	39.9	18.1	27.0	6.9
16	5.0	.	25.5	2.6	5.0	10.5	.	29.7	.	.	47.0	37.2	25.4	37.3	
17	2.5	17.0	9.7	10.4	20.0	42.0	15.0	41.2	19.0	7.4	7.0	8.8	3.5	12.4	14.
18	.	15.0	.	1.0	2.0	10.0	.	5.6	6.0	16.1	4.0	.	.	34.3	8.7
19	2.0	.	.	.	2.0	11.5	.	13.6	24.5	18.7	.	8.0	2.4	.3	13.9
20	9.0	.	4.0	10.5	.	2.5	.	10.9	18.6	3.6	24.0	9.2	.	6.0	.9
21	.	.	.	.	.	.	.	7.7	1.3	1.2	4.2	.	.	.	.
22	.	.	.	.	.	3.0	.	.	.	.7	.	.2	.	.	32.7
23	5.5	.	.	.	10.0	3.5	.	.2	.	.	37.0	.4	.	2.4	.3
24	.	2.0	.	.	.	32.0	.	15.4	4.4	6.7	89.0	3.6	.	2.5	3.1
25	.	.	.	.	.	2.0	.	44.2	1.2	1.8	24.0	4.9	1.0	7.1	3.3
26	.	.	.	10.5	.	3.5	.	.	.	.	2.0	1.0	.	8.5	.
27	.	.	.	.	.	1.5	10.0	5.8	.	.	14.5	.	.	.2	.
28	21.0	.	.	.	.	5.0	.	8.7	14.3	23.1	10.0	8.9	2.7	.2	.8
29	.	.	.	.	.	2.5	10.0	18.7	2.6	1.5	26.0	.5	.	9.7	.6
30	.5	.	2.9	10.6	.	1.5	.	109.3	32.7	7.3	95.0	3.1	.7	2.0	.7
TOTAL	201.0	168.5	210.8	109.1	158.0	315.5	183.	493.2	268.8	130.3	523.8	268.0	230.6	340.5	273.8
PRECIPITACIONES IGUALES O SUPERIORES A															
.1	16	11	12	11	14	27		25	23	25	23	24	15	24	21
1.0	14	11	12	11	14	27		22	20	19	23	19	14	19	15
10.0	5	8	6	8	6	12		14	13	3	14	7	6	10	7
50.0	1	0	1	0	1	1	1	1	0	0	2	0	1	1	1
100.0	0	0	0	0	0	0	0	1	0	0	0	0	0	0	0

PRECIPITACION DIARIA EN MILIMETROS

C/069-100/40 JUNIO 1971

	LA CEIBA	LAJAS	HDA. GUAYABO	HDA. TENORIO	CERRO S. JOSE	LOS ANGELES (TIL.)	BATAN	LAS JUNTAS (ABG.)	MONTE VERDE	PUNTA-RENAS	LAGARTO	SARMIENTO	MIRA-MAR	MORAVIA (CHIRR.)	ESTRADA
ESTACION	076009	076010	076011	076012	076013	076015	077001	078001	078002	078003	078004	078005	078006	079005	079008
DIA															
1	.	.	-	.	.	.	11.1	.	.	2.4	.	.	.	6.6	15.2
2	.	23.0	-	.	.	.	12.5	.	.	.	.	.	.	.	23.1
3	.	12.5	-	.	62.3	.	.	.	.	.	.	.	5.3	1.2	.
4	7.2	2.2	-	.	.	8.5	.	24.0	29.0	.	6.0	.	.	1.2	.
5	.	.3	-	.	.	.	1.7	.	.1	1.8	65.0	32.7	25.2	1.8	.
6	.	.9	-	.	.	6.0	4.3	.	.8	.	.	.	.	27.4	27.9
7	.	13.4	-	.	.	7.0	5.7	.	.	10.2	14.0	8.2	5.8	1.7	6.3
8	.6	12.3	-	.	34.0	68.0	1.3	35.5	.2	11.0	10.0	6.6	7.6	9.9	.
9	1.8	.	-	7.0	.	.	3.8	91.5	14.9	.	35.0	.	.	18.9	.
10	.	8.3	-	5.0	1.0	.	.	.	.3	33.9	.	38.6	12.7	.3	.
11	4.7	32.4	-	2.0	11.2	18.4	.	.	3.2	7.9	.	.	11.7	.	.
12	71.6	78.4	-	.	74.4	15.9	.2	.	.6	7.4	35.0	38.5	4.5	7.2	10.3
13	3.8	15.9	-	10.8	11.2	7.8	1.4	91.0	29.4	39.2	13.0	20.2	20.8	.3	15.0
14	19.0	.	-	36.8	1.0	15.4	.	.	11.8	.	5.0	.5	.	14.9	.
15	4.6	10.3	-	25.5	1.1	.	4.5	18.5	54.2	7.1	27.0	10.3	20.8	.	11.2
16	4.6	.	-	59.4	.	.	30.5	6.0	33.6	.	2.0	4.1	6.6	.5	33.2
17	3.8	1.9	-	28.9	.	8.4	34.9	.	6.9	10.2	15.8	4.0	15.6	48.5	38.1
18	7.6	17.5	-	49.4	.	.	16.3	5.0	4.7	.3	.	2.3	.	10.5	.
19	.	3.1	-	.	7.5	5.2	.	.	.	12.2	15.0	13.2	40.4	15.6	.
20	.	.	-	28.0	.	3.1	13.5	13.5	4.4	1.9	10.0	2.0	.6	20.6	12.2
21	.	.	-	.	.	7.0	.4	.	16.6	.	.	.	1.6	.6	.
22	.	3.7	-	.	.	37.7	.	.	.6	.	.	.	.	.	.
23	.	.	-	.	.	1.0	6.3	.	.	.	.	.	4.8	.	54.6
24	1.6	.	-	.	.	1.0	26.5	.	3.5	.8	.	.	.	12.7	.
25	.4	5.1	-	5.5	.	1.3	65.4	25.0	3.7	4.6	17.7	30.5	15.8	1.3	13.4
26	2.5	.	-	.	.	.	.	.	.4	.3	.	.	1.8	1.2	.
27	.1	15.6	-	.	.	10.8	11.0	68.0	.6	18.6	.	.	5.7	.	.
28	.	3.1	-	1.0	.	.	.9	10.0	.2	10.4	15.9	25.7	35.5	7.9	29.7
29	.	5.3	-	.	7.5	.	-	.	12.4	1.4	.	5.1	3.8	10.4	.
30	.	.	-	.	.	.	58.6	2.0	7.4	22.2	.	5.2	4.7	1.1	131.5
TOTAL	133.9	265.2		259.3	211.2	222.5	310.8	390.0	239.5	203.8	286.4	247.7	251.3	222.3	421.7
PRECIPITACIONES IGUALES O SUPERIORES A															
.1	15	20	0	12	10	17	21	12	23	20	15	17	21	24	14
1.0	12	18	0	12	10	17	18	12	14	17	15	16	20	20	14
10.0	2	10	0	7	5	6	10	9	8	9	12	8	9	9	13
50.0	1	1	0	1	2	1	2	3	1	0	1	0	0	0	2
100.0	0	0	0	0	0	0	0	0	0	0	0	0	0	0	1

	BARMOUTH ESTE	SAN MIGUEL	ESPARTA	NAGATAC	LIMON	MOIN	SWAMP MOUTH	EMPALME LIMON	GUADA-LUPE	ASUN-CION	S. ANDRES (LIMON)	LA BOMBA	SAN JOSE	LA AR-GENTINA	ATENAS
ESTACION	079009	080002	080003	080005	081003	081004	081005	081006	082001	083003	083004	083005	084001	084003	084004
DIA															
1	19.5	.	.	.	3.2	4.0	-	3.6	30.0	16.2	.	.	.	.	.
2	31.8	7.0	.	.4	43.1	18.8	-	25.5	.	.5	3.5	.	5.5	.	.
3	.2	.	6.6	55.0	.	.	-	.	7.0	3.2	15.3	8.1	4.6	5.1	2.6
4	.7	.	4.5	.2	.	.	-	.	23.0	5.2	1.7	10.6	5.3	.	1.0
5	18.6	20.0	.	2.1	11.3	2.4	-	10.1	.	1.3	9.0	42.2	9.5	3.3	4.2
6	23.2	.	25.1	.1	18.6	16.3	-	15.3	52.0	15.7	19.0	.	1.2	.	.
7	8.6	3.0	.	6.7	19.7	15.9	-	9.5	.	11.9	20.7	10.1	14.1	5.3	10.8
8	.3	7.5	12.3	17.2	18.0	5.6	-	28.9	10.0	.	.	.	17.1	11.7	12.8
9	9.4	.	.	.1	7.3	11.3	-	15.0	16.0	18.4	2.3	.	5.0	.	.
10	.	2.0	.	8.4	.	.3	-	.	.	.	.	6.3	.5	4.7	8.6
11	1.1	25.0	.	35.7	1.7	1.4	-	1.5	12.0	1.5	.4	.	.6	8.4	3.6
12	.	11.0	.	66.0	.	.	-	.	32.0	12.7	.	3.0	22.2	74.2	65.3
13	1.9	28.8	80.4	6.4	.	3.4	-	.	20.0	28.8	.6	.	1.7	8.2	8.0
14	.	.	29.0	16.6	.	.	-	3.5	17.0	15.9	.	.	15.8	.6	1.0
15	7.4	15.0	.	4.0	3.1	.	-	3.4	.	.	2.3	.	.	2.3	3.3
16	19.7	2.0	37.3	.2	36.9	15.1	-	68.2	57.0	13.2	50.2	48.8	6.0	.	.
17	56.2	11.5	6.3	30.4	68.8	115.6	-	57.1	40.0	54.2	71.3	80.8	38.7	1.4	1.2
18	7.6	.	7.0	1.8	1.7	12.0	-	2.4	18.0	40.2	.	3.5	1.2	.	.
19	.3	41.0	3.7	20.5	.1	.	-	.	.	18.3	1.3	.	9.1	36.5	47.0
20	7.1	.	63.4	6.2	10.7	7.3	-	6.0	23.0	52.5	.	.	6.6	6.2	15.8
21	.4	1.5	.	.	.4	1.0	-	.1	30.0	6.0	10.8	.	.	.	2.0
22	.	.	1.0	1.6	1.0	.	-	.9	.	.	1.6	.	.	.	.
23	49.2	1.0	10.0	.4	101.1	6.0	-	38.1	40.0	.	62.5	.	.	.	.
24	66.0	.	1.7	7.0	16.4	66.7	-	47.4	3.0	41.6	17.4	50.8	.	.	.
25	16.4	12.0	24.0	72.9	11.2	29.1	-	12.8	4.0	11.3	2.5	.8	8.2	18.0	16.2
26	11.5	.	1.0	1.6	17.7	7.5	-	9.3	67.0	.	14.3	5.3	.	.	.
27	27.8	52.0	34.5	2.3	.5	8.7	-	.7	4.0	3.6	.6	.	1.7	11.0	14.2
28	32.5	19.3	18.5	7.9	27.5	11.3	-	13.3	63.0	.	21.0	15.2	17.8	30.7	13.7
29	28.0	8.0	10.0	1.0	42.7	23.7	-	38.6	18.0	19.2	41.5	9.0	7.8	22.5	24.2
30	42.3	21.5	30.1	35.2	85.5	125.4	-	128.1	5.0	14.9	99.3	12.5	38.7	6.8	6.7
TOTAL	487.7	289.1	406.4	407.9	548.2	508.8		539.3	591.0	406.3	469.1	307.0	238.9	256.9	262.2
PRECIPITACIONES IGUALES O SUPERIORES A															
.1	26	19	20	28	24	23	0	24	23	23	23	15	23	18	20
1.0	21	19	20	22	21	22	0	21	23	22	20	14	21	17	20
10.0	14	11	12	9	15	12	0	13	18	16	12	8	7	7	9
50.0	2	1	2	3	3	3	0	3	4	2	4	2	0	1	1
100.0	0	0	0	0	1	2	0	1	0	0	0	0	0	0	0

PRECIPITACION DIARIA EN MILIMETROS

JUNIO 1971 C/069-100/41

ESTACION	AVANCE 084005	TRES RIOS 084006	CORONADO 084007	TURRIALBA 084012	PALMARES 084014	SAN JOAQUIN 084015	NARANJO 084016	OROTINA 084017	RANCHO REDONDO 084018	SANTA ANA 084020	JUAN SANTAMARIA 084021	DESAMPARADOS 084022	EST. EXP. 084023	SAN RAFAEL O.A. 084024	SAN RAMON 084027
DIA															
1	.	.	.	.	14.0	.	.	-	.	.	.	.	.	.	.
2	6.0	10.0	13.0	.	4.0	.	34.0	-	.	.	.	.	.	.	.
3	4.0	6.0	3.5	8.0	24.0	5.4	5.0	-	14.0	6.0	4.5	.	2.0	3.1	32.0
4	3.0	.	10.5	.	.	11.5	.	-	2.8	8.0	14.7	.	2.7	26.6	.
5	26.0	15.0	12.0	6.0	12.0	32.5	25.5	-	24.3	27.0	18.3	.	28.9	22.8	.
6	4.0	2.0	1.5	.	.	.	.	-	13.0	.	.	.	.	.	.
7	18.5	15.0	3.0	8.5	10.5	4.5	4.5	-	.	.	4.1	.	.	2.6	5.0
8	12.0	33.0	16.0	14.0	10.5	3.9	26.0	-	9.5	37.0	32.0	.	24.1	31.0	15.0
9	8.5	5.0	16.0	.	.	.5	.	-	17.2	.	.	.	.	.	5.5
10	17.5	39.0	2.0	11.5	.	2.6	22.5	-	5.0	2.0	2.7	.	16.0	8.3	17.0
11	17.5	5.0	2.5	22.5	15.0	15.1	37.0	-	20.0	15.0	1.8	.	4.8	6.3	15.0
12	10.5	23.0	3.0	74.0	16.0	77.2	21.0	-	17.8	41.0	41.1	.	62.1	89.0	30.0
13	10.5	.	12.0	5.0	25.0	5.1	12.0	-	15.9	4.0	1.6	.	2.2	.	60.0
14	24.5	29.0	32.0	.	.5	34.5	8.0	-	.	25.0	13.3	.	3.9	13.0	.
15	.	.	.5	1.5	1.0	.	7.0	-	60.3	.	1.0	5.2	7.8	.2	5.0
16	.	5.0	3.0	.	.	1.1	3.5	-	.	1.0	.	.	.2	.	2.0
17	7.0	.	2.0	5.0	30.0	4.1	35.0	-	4.0	1.0	6.2	.5	5.0	6.1	13.5
18	.	18.0	.5	.	5.0	.4	.	-	.	1.0	.	14.8	.3	.	.
19	24.0	.	7.0	.	18.0	8.1	30.0	-	.	5.0	5.6	.	1.8	1.5	15.0
20	26.5	32.0	42.0	.	23.0	4.2	16.5	-	9.9	1.0	13.0	.	10.4	2.5	24.5
21	.	.	.	.	.	.	.	-	9.2	.	.	.	.	.	.
22	.	.	.	.	.	.	.	-	.	.	.	.	.	.	.
23	.	.	.	.	.	.	.	-	.	.	.	.	.	.	.
24	.	.	.	.	.	.	8.0	-	.	.	.	.	.	.	1.5
25	21.5	13.0	5.5	12.0	6.0	4.2	45.5	-	.	.	6.1	.	22.6	.	6.5
26	.	.	.	6.0	13.0	15.1	18.0	-	9.8	4.0	3.3	.	.4	.	13.5
27	7.0	29.0	.	3.0	32.0	.4	7.5	-	.	.	2.3	.	38.6	.	21.5
28	15.0	43.0	20.0	6.0	10.0	22.3	15.5	-	1.0	7.0	11.4	.	7.6	7.5	4.5
29	5.0	.	5.5	1.5	4.0	3.5	30.0	-	8.9	4.0	4.4	.4	.2	2.5	8.5
30	43.0	31.0	115.0	8.0	44.0	30.5	18.0	-	10.0	.	14.7	36.4	9.0	7.0	18.5
TOTAL	311.5	353.0	328.0	192.5	317.5	286.7	430.0		252.6	189.0	202.1	57.3	251.5	230.0	314.0
PRECIPITACIONES IGUALES O SUPERIORES A															
.1	21	18	23	16	21	22	22	0	18	17	20	5	21	16	20
1.0	21	18	21	16	20	19	22	0	18	17	20	3	17	15	20
10.0	13	13	10	5	15	8	15	0	9	5	8	2	7	5	12
50.0	0	0	1	1	0	1	0	0	1	0	0	0	1	1	1
100.0	0	0	1	0	0	0	0	0	0	0	0	0	0	0	0

ESTACION	EL ROBLE 084028	LA GARITA (EMB.) 084034	TRINIDAD 084035	IPIS 084036	SAN ANTONIO 084037	SALITRAL 084038	SAN JUAN 084039	LA GARITA 084044	SAN JOSECITO 084046	LA GARITA (PRESA) 084047	ANTECA MARA 084048	SAN JOSE (AGS.) 084050	SAN JERONIMO 084051	DESAMPARADOS 084052	SACRAMENTO 084053
DIA															
1	.	.	.	.	10.6	31.5	5.9	.	1.1	.	.	.	1.5	.	11.2
2	.	.	4.7	2.7	.	.	.7	.	1.8	.	.	6.4	1.4	.	4.0
3	7.8	5.1	3.5	7.5	1.2	.	.3	5.0	3.1	2.0	6.0	4.9	16.5	5.3	6.2
4	15.3	.2	.	4.1	4.3	4.0	4.3	.	.3	.	.	1.4	1.7	8.5	2.1
5	25.1	4.2	10.9	11.3	5.7	.	.	4.2	17.3	6.0	4.5	9.8	27.4	5.4	.
6	.	.	.	12.6	8.3	17.9	3.7	.	1.3	.	.	10.0	3.1	7.3	9.0
7	.1	12.3	2.8	.2	1.2	.	.5	11.8	.3	8.0	14.0	13.8	2.9	11.2	3.0
8	32.9	9.5	12.5	15.0	14.8	9.4	21.5	9.1	4.8	25.0	10.0	18.8	7.8	34.5	15.1
9	.	.	.	24.6	30.2	35.5	14.2	.1	4.9	.	.	6.6	8.2	.	.
10	10.0	3.8	1.7	23.3	4.3	.	.	3.8	1.7	15.0	6.0	1.4	1.4	7.6	.
11	17.9	3.9	2.1	3.2	1.2	2.5	2.6	3.5	2.1	7.0	4.0	5.0	2.6	.3	.
12	22.1	78.8	.	4.3	4.1	14.7	4.4	78.0	17.8	95.0	77.0	21.3	27.2	43.5	.
13	.3	3.9	3.0	13.3	25.3	32.3	58.8	6.6	.6	7.0	8.0	2.4	1.3	6.4	.
14	39.5	3.4	72.8	3.8	2.3	3.0	20.0	.	36.0	.	.	13.4	40.5	12.6	.
15	.3	7.2	.	49.5	14.5	11.0	12.0	6.8	1.5	4.0	10.0	.	2.0	.	10.2
16	.	.4	4.4	2.8	.	.	.	.5	1.0	.	.	4.9	4.0	.	5.4
17	40.5	2.2	.	4.5	.	.	4.5	1.7	7.6	2.0	2.0	46.4	6.4	7.3	4.0
18	.4	.	.	.3	21.2	12.0	1.2	.	2.4	.	.	1.2	2.3	10.4	3.4
19	7.8	32.7	14.7	.2	8.8	.	.7	33.7	11.5	50.0	3.4	6.3	11.2	15.2	1.0
20	27.0	9.0	10.3	18.2	18.3	13.9	10.0	8.4	5.9	20.0	9.0	7.8	8.1	7.9	6.0
21	.	.	.	13.1	.	11.7	7.0	.	.7	5.0	.	.	2.2	24.5	.
22	15.2	.3	.	.	.	.	.	.2	.1	.	1.0	.	1.5	.	2.3
23	2.7	.	.	.	.	.	.	.	.6	.	.	.	1.2	.	8.5
24	.	.	.	.	.	.	.	.	.2	.	.	.	4.6	.	4.2
25	17.7	8.3	1.6	.	.	.	.	8.0	9.5	15.0	10.0	7.1	10.6	.4	17.3
26	.	7.8	.	1.0	20.1	21.7	9.4	7.4	.	.	.	.	.	11.3	.
27	.	2.1	.	2.3	.	.	.	1.8	.	15.0	4.0	1.7	.5	.6	1.7
28	5.3	22.7	10.4	.1	2.0	.	.	22.1	8.8	14.0	23.0	15.9	13.5	7.3	15.5
29	7.9	9.6	3.3	21.0	12.3	11.4	20.3	10.3	5.0	14.0	12.0	7.8	7.9	25.6	18.0
30	10.2	14.3	26.4	13.9	6.5	1.0	2.8	13.2	14.2	6.0	17.0	.	25.3	8.4	19.0
TOTAL	306.0	241.7	185.1	252.8	217.2	233.5	204.8	234.2	162.1	310.0	220.9	214.3	244.8	261.5	167.1
PRECIPITACIONES IGUALES O SUPERIORES A															
.1	21	22	16	25	21	16	21	21	28	18	18	22	29	22	21
1.0	17	19	16	21	21	16	17	18	21	18	18	22	28	19	21
10.0	12	5	7	11	9	11	7	6	5	9	8	7	8	9	7
50.0	0	1	1	0	0	0	1	1	0	2	1	0	0	0	0
100.0	0	0	0	0	0	0	0	0	0	0	0	0	0	0	0

PRECIPITACION DIARIA EN MILIMETROS

C/069-100/42 JUNIO 1971

ESTACION	MONTE DE LA CRUZ 084054	HDA. LA CAJA 084055	HDA. COLON 084056	CONCEP CION 084057	BARBA 084058	SARCHI LA LUISA 084059	LOS CAR TAGOS 084060	NARANJO 084075	COLIMA 084077	PANDORA 085001	VESTA 085002	HERRADURA 086001	ACOSTA 088005	SAN MARCOS 088006	POZO AZUL 088010
DIA															
1	2.5	12.6	5.0	3.0	.	18.8	.7	.	.	24.1	.	3.7	3.0	3.5	.
2	.	.	.	2.0	.1	.	1.3	.	3.6	2.0	66.0	.	.	10.5	13.3
3	3.0	.8	8.0	2.2	4.3	8.3	16.1	.	3.1	.	2.5	.	8.0	22.5	33.1
4	.	4.4	40.8	8.2	.1	7.3	25.4	.	.6	.	2.8	4.8	5.0	6.0	.
5	8.4	.	2.5	.	29.3	3.1	6.4	19.1	8.0	8.9	.	5.4	7.5	9.5	.
6	.	6.8	.	1.1	.	21.7	2.6	.	.2	19.0	.	4.8	.	14.0	.
7	.7	11.0	9.0	5.0	.8	7.4	1.8	4.2	10.2	7.9	55.9	10.0	17.0	15.0	.
8	17.0	7.3	16.6	3.0	24.4	17.3	32.1	38.2	29.0	.	17.8	53.5	13.5	16.5	.
9	.	42.8	2.0	4.2	.6	5.7	1.1	.6	3.5	.5	.	.	.	3.0	.
10	4.4	.	.5	3.1	10.8	60.2	6.8	34.0	.9	.	35.6	.	.	.	.
11	2.0	19.0	10.0	3.4	12.5	11.3	4.5	31.8	.2	1.5	1.8	7.5	.	10.0	.
12	14.5	46.0	50.3	7.0	69.6	42.3	41.2	40.7	30.3	.	2.0	9.5	97.0	32.5	.
13	1.4	2.0	10.0	50.2	1.9	13.1	3.3	5.4	.7	.	.	47.6	9.0	15.0	.
14	37.3	25.6	12.0	2.0	18.3	2.3	11.9	1.0	13.8	.	1.0	42.0	12.0	7.0	.
15	.	10.4	8.0	1.0	.3	31.7	5.4	11.9	.3	.5	2.0	.	.	6.0	.
16	11.0	.	5.3	.	.9	4.5	10.0	2.6	.3	42.2	1.0	14.0	.	7.5	.
17	13.8	.	10.0	.	6.8	35.9	9.7	30.1	11.7	47.2	41.7	25.0	.	3.5	9.9
18	.	8.9	.	14.0	3.3	.7	2.1	.2	.	9.9	81.3	.	.	.	7.2
19	16.7	.	6.5	.	.8	15.3	13.9	40.8	6.8	.	6.1	.	.	32.0	26.1
20	3.8	6.0	5.0	.	.1	18.0	10.9	5.9	5.8	32.5	.	.	22.0	6.5	57.4
21	.	3.0	.	.	6.5	.	9.1	.	.	1.8	154.7	46.2	.	6.5	58.2
22	.	.	.	.	.	.8	.1	1.6	.	.	2.0	.	.	.	4.4
23	.	.	.	.	.	13.0	2.3	4.7	.	.	.	.	.	3.5	11.8
24	.	.	.	4.2	.	5.4	3.8	6.0	.	.	7.6	13.2	.	.	.7
25	24.0	.	.	.	4.6	20.5	14.9	32.1	12.5	20.8	26.9	16.0	.	3.0	80.1
26	.	.	.	.	8.3	15.9	.	10.3	.	.	12.7	.	.	.	3.5
27	3.0	4.1	.	5.0	.1	15.5	3.5	6.1	.	.	.	.	3.0	5.5	34.0
28	9.7	.5	34.7	8.2	15.4	18.0	15.8	14.5	9.9	7.4	.2	30.0	2.0	8.5	110.4
29	14.5	6.0	3.3	17.0	2.7	22.0	17.7	28.0	2.6	.5	1.0	40.0	17.0	19.5	2.6
30	14.5	16.7	10.5	13.0	17.8	26.4	3.8	33.7	19.2	18.8	3.6	.	24.0	38.5	48.0
TOTAL	202.2	233.9	250.0	156.8	240.3	462.4	278.2	403.5	173.2	245.5	526.2	373.2	240.0	305.5	
PRECIPITACIONES IGUALES O SUPERIORES A															
.1	19	19	20	20	25	28	29	24	22	17	22	17	14	25	16
1.0	18	17	19	20	16	26	27	22	15	14	21	17	14	25	15
10.0	9	8	9	4	8	18	11	13	7	7	9	11	7	11	10
50.0	0	0	1	1	1	1	0	0	0	0	4	1	1	0	4
100.0	0	0	0	0	0	0	0	0	0	0	1	0	0	0	1

ESTACION	POCARES 090001	QUEPOS 090003	BARTOLO 092001	PALMAR SUR 098002	SAN ISIDRO GENERAL 098004	VOLCAN 098006	SAN VITO JAVA 098007	REPUNTA 098009	CEDRAL 098010	BOLIVIA 098011	POTRERO GRANDE 098012	RIO NEGRO 098013	BOLAS 098015	PUERTO NUEVO 098016
DIA														
1	- 22.8	1.3	1.3	10.4	18.8	20.0	20.0	.6	45.3	10.6	8.5	11.9	.1	16.3
2	- 8.9	11.4	63.0	1.0	2.8	.	10.5	12.0	.7	.4	.2	2.0	16.3	5.1
3	- .	1.3	.	6.4	.	18.0	4.5	.4	8.0	.	.	.	.	.
4	- 1.3	5.1	.	.	.	.	8.0	.	27.7	.2	.7	3.8	6.4	.
5	- 21.6	1.3	10.2	.	.	.	3.0	.6	.	.	.	6.4	6.5	.3
6	- 8.9	22.9	5.6	5.1	23.4	22.0	5.5	3.9	19.2	6.2	5.9	14.0	18.3	1.8
7	- 29.5	97.8	95.0	63.5	68.1	126.5	7.5	22.8	31.4	88.9	33.6	16.3	29.5	29.3
8	- .	2.5	1.3	2.5	6.9	14.5	2.0	62.7	6.7	5.0	2.3	1.9	4.4	7.2
9	- .	1.3	.	.	2.5	5.0	11.0	12.1	18.7	.	.	9.0	.2	5.1
10	- 3.8	2.5	12.7	7.6	29.9	.	18.5	5.3	.	3.1	1.5	37.4	5.6	8.2
11	- 27.9	80.0	95.0	31.7	19.1	23.0	12.5	32.0	28.0	27.8	10.4	16.8	.	4.0
12	- 21.6	45.7	73.7	25.4	24.6	.	10.0	4.6	130.2	8.5	6.3	2.6	10.1	8.5
13	- 26.6	83.8	22.9	22.9	5.3	8.0	23.5	25.5	7.7	6.8	4.4	6.8	11.1	.5
14	- .	.	.	12.7	4.6	.	2.0	.	51.0	3.2	1.4	5.3	1.8	.9
15	- .	.	4.8	6.3	16.5	.	5.0	2.8	.2	.9	2.3	.9	43.5	5.2
16	- 1.3	.	.	12.7	.	4.0	4.5	3.6	.	.	1.0	.2	2.3	17.8
17	- 11.4	24.1	.	20.3	21.6	6.0	5.5	15.8	12.9	9.9	14.3	1.9	5.2	2.9
18	- .	4.1	.	.	.	2.5	2.0	4.5	.2	.	5.6	1.2	.	.3
19	- 11.4	2.3	10.2	15.2	8.1	69.0	7.5	5.1	7.0	5.9	46.1	3.3	23.1	.
20	- 2.0	2.5	3.0	22.8	2.0	.	2.5	4.8	14.8	.7	7.3	3.9	42.7	11.5
21	- 29.5	73.7	55.6	17.8	24.4	28.5	2.5	9.8	16.4	12.2	20.4	2.1	56.4	.
22	- 3.8	22.9	14.2	.	.	.	.	.2	3.1	.	.	.	.	.1
23	- 6.3	.	2.3	.	.	.	.	.	1.8	.	.	.3	.	.
24	- 27.9	.	26.2	2.5	3.0	.	12.0	.	.	.	.	7.7	.	.
25	- 26.6	21.6	72.6	57.2	18.3	57.5	18.5	46.9	2.2	85.0	.	5.8	5.3	.
26	- .	.	.	2.5	2.0	17.0	14.5	4.2	4.3	.	.	3.6	.	.
27	- 6.3	6.9	11.4	20.3	14.7	.	3.5	.	2.6	.8	.	2.1	.	.
28	- 24.1	3.8	23.9	31.7	66.8	22.5	23.0	21.2	41.3	49.4	37.2	81.9	43.5	.3
29	- 7.6	10.7	5.1	20.3	12.2	.	5.0	35.7	12.4	7.3	1.8	1.6	.5	14.8
30	- 29.2	2.5	.	2.5	13.7	32.5	3.5	7.7	15.0	20.4	15.5	12.2	.	3.6
TOTAL	360.3	532.0	610.0	421.3	409.3	474.5	248.0	306.0	508.8	353.2	226.7	262.9	332.8	143.7
PRECIPITACIONES IGUALES O SUPERIORES A														
.1	0 23	24	21	24	23	17	28		26	21	21	28	21	21
1.0	0 23	24	21	24	23	17	28		23	16	19	25	18	15
10.0	0 13	11	14	15	14	12	11		14	7	7	7	10	5
50.0	0 0	4	6	2	2	3	0		2	2	0	1	1	0
100.0	0 0	0	0	0	0	1	0		1	0	0	0	0	0

PRECIPITACION DIARIA EN MILIMETROS

C/069-100/43

JUNIO 1971

	SAN MARTIN	ACHIOTE	CHIMIROL	RIO BLANCO	LA PIRERA	CRISTO REY	KM 17 P.Z.	GOLFITO	RINCON DE OSA (AP.)	RINCON DE OSA (CAMP.)	PLAYA BRANCA	FINCA PUNTA RENAS	FINCA 12	FCA. 41	FCA.44
ESTACION	098017	098019	098020	098021	098022	098023	098025	100003	100022	100023	100024	100004	100010	100012	100015
DIA															
1	6.0	10.8	10.9	12.6	26.8	12.7	19.0	60.9	6.9	17.8	43.2	16.5	82.6	7.6	.
2	13.2	1.0	51.9	4.8	.1	16.7	16.0	7.6	.	5.1	.	3.8	.	.	.
3	.	.	34.5	21.5	3.5	.1	1.0	.	10.7	7.6	2.5	2.5	5.1	.	3.8
4	4.0	6.1	22.6	7.9	13.3	.5	5.0	69.3	27.4	.	.	11.4	.	48.3	10.2
5	7.0	.	.2	.	.	13.0	.	3.1	10.7	12.7	13.9	.	.	15.2	8.9
6	20.0	23.4	8.1	7.2	2.4	13.5	16.0	11.4	9.7	26.7	52.1	6.3	5.1	11.4	2.5
7	50.9	67.6	67.8	60.6	77.2	90.0	76.0	48.3	3.1	48.8	41.9	31.7	34.3	114.3	72.4
8	10.4	1.7	15.4	8.3	1.5	5.7	10.0	.	38.1	.	.	.	.	.	.
9	20.3	.	12.4	9.1	12.4	.3	8.0	35.6	8.9	7.6	1.3	14.0	.	20.3	15.2
10	6.0	8.3	6.7	2.7	38.1	3.6	4.0	.	3.8	2.5	19.6	26.7	10.2	.	7.1
11	.	19.5	16.4	20.3	11.8	27.2	40.0	27.9	.	38.6	21.3	31.7	14.2	14.0	2.5
12	10.1	1.5	93.3	98.7	.2	5.7	44.5	8.6	.	7.6	3.3	.	5.1	.	3.8
13	7.0	4.1	8.6	8.0	4.5	31.2	9.0	6.6	17.3	27.9	38.4	19.0	20.3	25.4	40.6
14	5.0	4.0	12.2	17.8	2.6	3.0	14.0	3.8	25.4	.	.	61.0	31.7	94.3	3.3
15	.	2.1	10.9	11.0	4.2	8.7	6.0	26.7	29.2	24.1	27.9	.	13.2	16.5	1.3
16	7.0	3.0	4.4	5.5	.	2.6	6.0	20.3	30.2	3.8	4.3	11.4	8.9	15.2	.
17	10.3	39.7	3.9	29.6	18.6	29.0	36.0	3.7	5.6	46.2	46.9	25.4	15.2	57.2	63.5
18	10.6	.2	20.2	.3	6.5	.	2.0	.	29.2	.	.	.	3.0	.	1.3
19	20.2	20.2	34.2	26.6	.4	10.0	56.0	19.0	4.1	11.4	7.6	.	18.3	6.4	38.1
20	10.7	1.4	8.9	25.5	2.7	5.0	12.0	29.2	33.0	.	.	83.8	15.2	16.5	33.8
21	40.3	10.3	18.3	1.0	50.2	3.0	19.0	.	9.9	52.1	50.8	53.3	20.3	.	5.1
22	.	7.5	14.7	15.1	.	2.0	3.0	.	2.5	.	.	.	.	.	.
23	5.0	2.7	8.6	2.1	.2	.	1.0	.	1.5	2.5	3.8	35.6	.	.	.
24	6.0	.	21.9	.	.	.	.	.	1.0	.	.	.	.	10.2	.
25	.	15.3	19.5	22.9	33.3	6.3	16.0	.	.	26.2	37.9	36.8	67.3	.	44.4
26	30.3	.	35.5	5.0	.	.	10.0	33.0	.	7.1	5.3	.	.	22.9	34.3
27	10.8	.	.5	78.9	.	4.0	.	20.3	.	7.6	6.6	11.4	50.8	50.8	17.8
28	10.2	10.4	4.5	.	43.7	49.0	40.0	22.1	73.7	74.9	85.6	16.5	25.4	31.8	30.5
29	30.4	.	21.5	30.0	2.9	13.0	13.0	35.1	9.4	10.2	10.4	111.8	10.2	22.9	7.6
30	30.0	14.4	5.2	33.6	18.2	20.0	40.0	7.6	8.9	2.5	.	16.5	7.6	.	1.3
TOTAL	381.7	275.2	593.7	566.6	375.3	375.8	522.5	499.9	400.2	471.5	524.6	627.1	464.0	541.2	449.3
PRECIPITACIONES IGUALES O SUPERIORES A															
.1	25	23	30	27	24	26	27	21	24	23	21	21	21	19	23
1.0	25	22	28	26	20	23	27	21	24	23	21	21	21	19	23
10.0	16	10	19	15	11	12	17	14	11	13	13	18	15	17	11
50.0	1	1	3	3	2	1	2	2	1	2	3	4	3	3	2
100.0	0	0	0	0	0	0	0	0	0	0	0	1	0	1	0

	FCA.48	FCA.58	FCA.60	DTO.COLORADO 51
ESTACION	100017	100018	100019	100020
DIA				
1	2.5	2.5	5.1	8.9
2	.	.	.	7.6
3	.	.	.	.
4	53.3	74.9	38.1	27.9
5	17.8	7.6	.	.
6	15.2	5.1	15.2	7.6
7	127.0	87.6	71.1	57.2
8	.	.	.	.
9	61.0	31.7	44.4	10.2
10	.	.8	1.8	11.7
11	3.8	5.1	5.8	2.5
12	12.7	30.5	5.1	25.4
13	31.8	20.3	55.9	41.9
14	12.7	.	.	.
15	5.1	7.6	10.2	27.9
16	.	.8	11.9	2.5
17	57.2	40.6	66.0	57.2
18	.	.	2.5	.
19	2.5	5.1	10.9	.
20	40.6	40.6	129.5	31.8
21	2.5	2.5	.	5.1
22	.	.	.	.
23	.	.	.	.
24	.	.	.	.
25	15.2	22.9	53.3	49.5
26	.	.	5.8	12.7
27	.	16.5	13.5	2.5
28	69.8	53.3	19.0	12.7
29	50.8	21.6	63.5	68.6
30	25.4	7.6	17.0	7.6
TOTAL	606.9	485.2	645.6	479.0
PRECIPITACIONES IGUALES O SUPERIORES A				
.1	19	21	21	21
1.0	19	19	21	21
10.0	14	11	15	13
50.0	6	3	6	3
100.0	1	0	1	0

PRECIPITACION DIARIA EN MILIMETROS

C/069-100/44 JULIO 1971

	SARA-PIQUI	VARA BLANCA	SAN MIGUEL	CHILA-MATE	BUENA VISTA	LOS LLANOS	ARENAL	QUEBRADA AZUL	PUEBLO NUEVO	PALMIRA	PERAS BLANCAS	CIUDAD QUESADA	LA SELVA	UPALA
ESTACION	069504	069505	069506	069508	069511	069513	069514	069515	069522	069528	069534	069535	069537	069538
DIA														
1	120.0	4.3	2.3	-	.	3.9	4.6	11.0	6.5	3.9	.	19.0	6.0	20.2
2	20.8	3.8	22.7	-	5.6	17.1	9.0	7.0	12.3	2.8	.	2.0	4.1	3.1
3	14.5	15.5	.	-	9.6	57.1	21.5	51.0	23.4	6.7	.	33.0	4.3	15.5
4	7.3	7.5	9.5	-	.5	1.7	4.5	.	5.2	1.3	13.0	4.0	7.2	19.5
5	.	4.3	.	-	.5	18.1	4.8	18.0	13.9	.7	.	18.0	11.2	10.8
6	14.3	11.6	3.4	-	.2	10.0	19.0	8.0	31.3	2.6	.	3.0	5.1	3.2
7	53.3	6.4	.	-	.5	.	.	.2	.	.	.	.	.	2.2
8	33.7	.9	.	-	2.0	7.7	2.7	3.0	7.3	.8	1.2	3.5	15.1	2.5
9	.	10.0	.	-	.8	44.5	25.0	17.0	26.7	1.2	.	7.8	61.7	4.0
10	60.3	33.9	.	-	13.5	15.5	2.9	18.0	13.3	15.3	.	17.0	40.0	.
11	40.1	.	.	-	.8	.	18.1	11.0	17.2	2.1	10.9	4.0	30.0	13.6
12	.	8.2	19.1	-	.8	4.8	3.6	3.0	5.2	.5	.8	7.5	.	2.0
13	40.6	.8	5.6	-	2.3	.6	13.6	.	27.1	2.2	.	1.5	.	4.5
14	.	16.0	.	-	26.7	22.0	6.4	41.0	30.5	16.6	5.4	20.0	10.7	.7
15	20.5	10.2	9.8	-	15.2	13.0	24.4	9.0	.2	3.0	12.6	6.0	.1	30.5
16	80.8	58.8	.	-	22.8	11.2	13.8	13.0	42.8	18.9	37.0	97.0	.	47.0
17	20.8	.3	.	-	2.3	3.0	.4	.	.2	.5	.	2.0	2.0	49.5
18	.9	7.9	.	-	45.7	1.5	.6	11.0	4.2	1.3	.	68.0	1.8	.5
19	6.3	62.5	34.5	-	1.3	6.0	3.7	5.0	5.9	19.7	.	6.5	6.4	.
20	8.3	.6	.	-	5.6	40.7	.4	24.0	3.9	.	16.0	37.0	93.0	4.0
21	63.8	1.2	35.7	-	.8	23.3	14.5	14.0	21.1	4.3	7.3	6.0	19.9	1.5
22	26.8	1.2	34.4	-	7.4	24.6	27.7	12.0	30.6	7.0	.	52.0	3.0	.
23	14.3	.4	.	-	.5	3.5	2.9	1.0	7.5	3.4	2.5	3.5	19.5	.
24	33.8	4.2	.	-	16.8	31.2	12.7	65.0	20.5	16.3	3.5	34.5	9.8	.
25	6.4	3.0	.	-	.5	12.8	7.0	.	1.8	4.0	7.7	2.0	19.0	13.5
26	36.8	3.0	6.7	-	.5	20.3	3.8	4.0	6.0	.	.	1.0	8.0	4.0
27	20.0	1.7	34.3	-	2.5	10.0	3.9	2.0	16.4	8.6	.	1.0	12.5	1.5
28	14.5	.2	24.7	-	27.2	.9	17.6	29.0	7.0	55.9	52.0	21.0	41.3	.
29	4.3	.3	.	-	.2	.	.3	.	1.6	.1	.8	.5	1.2	25.0
30	.	.	.	-	.2	5.5	.	.	.	.	8.2	.	.	11.0
31	12.4	43.5	.	-	29.9	11.6	4.5	38.0	.	17.4	25.6	38.0	4.7	3.0
TOTAL	775.6	322.2	242.7		243.2	422.1	273.9	415.0	389.8	217.1	204.5	516.0	437.6	292.8
PRECIPITACIONES IGUALES O SUPERIORES A														
.1	28	29	13	0	30	28	29	24	29	27	16	29	26	25
1.0	25	22	13	0	17	26	25	24	26	22	14	28	25	23
10.0	20	9	7	0	8	17	11	15	14	7	7	12	12	11
50.0	5	2	0	0	0	1	0	2	0	1	1	3	2	0
100.0	1	0	0	0	0	0	0	0	0	0	0	0	0	0

	LA FORTUNA	LOS CHILES	CURIA	NICOYA	COBANO	NANDA-YURE	SANTA ROSA	LEPANTO	PL. DEL COCO	MOROTE	TURRIALBA I.I.C.A.	SANAT. DURAN	LOS DIA MANTES	EL ALTO
ESTACION	069540	069541	071003	072101	072402	072405	072406	072107	072108	072110	073010	073011	073013	073016
DIA														
1	3.2	5.5	4.6	.	6.4	.	.	.	.	.	7.4	13.6	14.6	4.5
2	14.3	34.5	.6	.	1.9	.	.1	.	.	.	18.9	2.0	.1	1.5
3	47.0	24.0	4.0	1.0	.	8.3	6.6	4.2	.	2.0	3.7	4.0	2.0	.3
4	5.0	12.0	8.0	.4	.	.	.	.	.	.7	11.3	.	17.1	.
5	18.2	17.0	10.4	9.2	1.3	.	.	.	.	.	10.0	.	17.8	.
6	21.8	4.0	.	.	.	.	.	.	.	.	9.6	.1	6.9	.
7	21.6	17.0	.	.	.	.	.	.	.	.	.	.	.	.
8	.	2.5	32.0	.	.	.	.	.	.	.	4.7	.	10.3	.
9	12.0	.5	77.8	.	8.1	.	.	.	.	.	29.7	1.5	80.8	.2
10	37.8	3.0	39.6	.	.	.	.	.	.	.	12.9	7.3	7.4	6.3
11	25.0	4.0	.4	21.5	4.1	7.2	2.9	2.7	.	.	1.9	.4	3.5	3.1
12	26.5	.5	11.1	.	.	9.2	.4	.	.	7.7	1.6	.1	48.8	1.6
13	.9	3.0	3.9	.3	32.9	.	.	.	.	.	.	2.4	3.0	.1
14	2.1	18.0	11.9	10.1	.	.	.1	.	.	2.0	41.8	45.4	28.2	33.4
15	29.6	65.0	29.4	1.6	22.4	.	18.6	.	.	4.8	21.8	9.7	86.7	41.8
16	17.3	24.0	4.0	24.9	.	20.2	30.4	.	17.9	1.2	25.8	22.1	56.8	24.9
17	15.3	.5	2.3	.	45.1	.	.1	65.3	.	.	.9	.	1.8	.
18	1.0	.5	10.6	.	44.1	.	.	.	.	.	85.5	.	103.7	15.6
19	1.6	3.5	1.6	.	.	.	.	.	.	.	8.8	17.9	4.6	.
20	2.6	4.5	22.2	.	.	1.1	.	.	.	.	26.5	.	31.8	.
21	43.3	.5	30.6	28.4	.	10.1	.	.	.	.	.6	.	13.8	.
22	11.4	.	6.8	.	15.6	.	1.5	.	.	.	35.7	1.8	22.1	3.1
23	19.0	.	10.0	.8	.	18.5	.	3.8	.	21.2	6.4	1.7	17.9	.3
24	2.9	9.5	.	7.6	10.2	5.1	.8	.	35.0	.	8.0	11.7	5.0	10.8
25	18.0	11.5	.	13.4	2.3	.	3.4	53.4	14.8	2.1	.1	3.8	.9	1.7
26	6.0	3.0	.	.5	32.3	5.0	.	.	.	4.7	12.4	.	15.1	.2
27	37.6	.	14.0	.	76.3	3.2	.	.	.	.	12.7	.4	11.9	.
28	20.8	28.5	9.9	.1	.	6.4	40.1	.	22.3	.	10.8	8.4	25.3	4.3
29	.	4.5	.1	.	7.6	2.6	.2	15.7	.	13.5	2.9	.	2.4	.
30	.	7.0	.	5.5	.	.	.	.	.	.	.	.	.	.
31	5.5	12.5	.	.	12.9	.	2.2	1.2	.	.	7.8	7.6	18.0	.
TOTAL	467.3	320.5	347.8	125.3	323.5	98.8	108.5	146.3	90.0	59.9	420.2	159.2	658.3	153.7
PRECIPITACIONES IGUALES O SUPERIORES A														
.1	28	28	24	15	16	18	15	7	4	10	28	9	29	18
1.0	27	23	22	10	16	13	9	7	4	9	25	8	27	13
10.0	18	11	12	5	9	3	3	3	4	2	14	3	18	5
50.0	0	1	1	0	1	0	0	2	0	0	1	0	4	0
100.0	0	0	0	0	0	0	0	0	0	0	0	0	1	0

PRECIPITACION DIARIA EN MILIMETROS

JULIO 1971 C/069-100/45

	EL GUARCO	PACAYAS	OROSI (L.GUAY)	PARAISO	TAPANTI	EL CABON	EL HUMO	EL LLANO	CORDONCILLAL	CEDRAL	VILLA MILLS	NAVARRO	OJO DE AGUA	TRES DE JUNIO	LA CANGREJA
ESTACION	073018	073022	073023	073024	073026	073027	073028	073029	073030	073032	073033	073035	073038	073039	073041
DIA															
1	13.0	11.0	10.2	.	1.9	17.7	32.8	32.4	66.0	46.5	49.2	18.5	34.2	58.8	22.5
2	1.0	14.0	7.6	10.0	10.3	.5	10.3	6.3	13.7	24.0	1.0	.	.9	4.0	3.9
3	.	9.0	5.1	.	52.0	3.7	4.1	1.6	3.0	7.0	8.4	3.0	8.1	3.1	.5
4	.	1.5	10.2	15.0	30.2	.5	2.6		9.4	3.0	.	.	1.7	3.2	1.9
5	.	15.5	8.9	2.0	.9	2.2	2.3	1.4	15.2	2.5	.	.	1.3	5.2	.7
6	.	.	10.2	8.5	5.9	.	9.6	4.9	10.0	8.0	.	.	1.8	2.6	3.8
7	.	.	5.1	16.0	1.7	.2	.	1.2	5.3	3.5	.	.	.	.7	.
8	.	.7	12.7	.	5.4	1.9	5.9	6.8	15.7	.5	2.8	10.0	5.8	8.2	1.2
9	3.0	14.0	7.6	.	7.5	.7	18.2		1.2	6.0	.	11.0	.7	1.1	9.6
10	4.0	14.0	10.2	.	7.2	2.1	15.0	4.2	.	6.5	4.8	9.0	3.6	3.8	4.4
11	10.0	3.5	10.2	12.0	21.8	4.3	6.6	15.0	40.1	2.0	14.7	.	9.0	4.7	9.2
12	2.0	2.8	10.2	20.0	.7	.4	1.6	1.3	3.4	7.0	2.8	5.0	.8	.6	.2
13	14.0	3.4	12.7	.	10.4	.	7.6	12.7	11.4	10.0	11.6	3.5	8.2	14.2	11.5
14	25.0	2.8	5.1	.	15.6	.	33.0	24.0	21.8	32.0	29.0	20.0	22.2	19.0	33.9
15	32.0	11.5	10.2	7.0	8.9	1.3	58.2	6.7	12.4	10.0	2.8	20.0	3.4	2.2	6.5
16	.	.	7.6	31.0	75.1	51.7	10.0	31.2	93.4	8.0	29.1	30.0	22.0	9.0	2.4
17	4.0	.	5.2	.	2.6	4.9	.5	3.4	9.4	60.0	1.2	.	19.0	38.2	.
18	3.0	.	10.2	23.5	8.1	.	32.6	4.0	25.6	30.0	.3	.	.2	.	.
19	.	.	5.1	.	18.5	.3	52.2	17.7	29.5	4.0	1.8	25.0	4.4	8.1	37.1
20	.	.	12.7	.	.6	.3	.	.3	3.9	12.0	.	4.0	.5	.3	.
21	.	4.5	5.3	.	.3	6.1	10.5	11.8	13.5	1.5	.	.	8.5	2.3	1.7
22	3.0	9.0	5.1	.	.2	4.3	5.0	1.3	3.6	6.0	.	12.0	.	4.8	1.3
23	3.0	43.0	7.6	.	16.5	.9	27.9	20.3	35.9	5.0	2.4	.	2.5	7.2	2.0
24	8.0	.	10.2	11.0	12.7	6.3	12.1	20.4	11.5	17.0	3.2	30.0	3.2	3.7	5.1
25	7.0	7.0	8.9	.	24.6	.1	14.4	18.2	100.4	23.0	1.1	.	23.1	11.9	5.2
26	.	7.8	5.1	28.0	11.1	28.8	15.8	11.1	25.1	8.0	.4	12.0	.6	.8	.8
27	4.0	14.0	7.6	13.0	2.6	3.0	4.2	5.6	7.0	9.0	4.7	11.0	7.7	11.9	9.8
28	8.0	.	10.2	.	4.6	5.8	52.3	9.7	9.8	7.5	27.5	10.0	17.2	20.7	12.8
29	.	1.5	.	9.0	4.0	1.7	10.8	6.2	7.1	6.5	7.8	15.0	6.9	6.5	.9
30	.	.	.	.	1.1	.	.	1.0	4.4	7.0	.	10.0	1.7	1.7	1.8
31	.	12.5	.	6.5	6.8	10.2	10.8	7.0	18.7	2.0	13.2	20.0	10.7	15.5	9.1
TOTAL	144.0	203.0	237.0	212.5	369.8	159.9	466.9	287.7	627.4	375.0	219.8	279.0	229.9	274.0	199.8
PRECIPITACIONES IGUALES O SUPERIORES A															
.1	17	21	28	15	31	26	28	29	30	31	22	20	29	30	27
1.0	17	20	28	15	26	17	27	28	30	30	20	20	23	26	22
10.0	5	9	13	10	12	4	17	11	18	10	7	15	7	8	5
50.0	0	0	0	0	2	1	3	0	3	1	0	0	0	1	0
100.0	0	0	0	0	0	0	0	0	1	0	0	0	0	0	0

	LA SUIZA	TUCURRIQUE	DOS AMIGOS	LAGUNA	WILLIAMSBURG	ATIRRO	SAN ANTONIO	AGUA CALIENTE	COLIBLANCO	ORIENTE	CERRO MUERTE	PRESA CACHI	CASA MAQUINAS	LAS MERCEDES	LIBERIA
ESTACION	073044	073047	073051	073059	073064	073071	073074	073076	073078	073079	073080	073084	073085	073090	074001
DIA															
1	13.7	30.2	179.6	42.0	6.1	25.1	21.3	18.3	44.0	60.8	46.5	26.0	49.5	3.7	.
2	17.2	31.4	22.0	3.0	.	18.5	27.3	4.5	15.9	6.5	1.6	19.0	21.6	.	.
3	.7	.	28.2	1.0	2.5	5.5	4.0	17.5	6.0	5.0	6.6	12.0	5.8	.	42.1
4	12.2	3.0	14.2	.	5.8	5.5	6.1	2.0	17.2	5.4	.6	3.0	3.1	45.0	.
5	6.6	.2	48.0	.	1.3	.	1.4	5.0	2.6	8.0	.	10.0	7.9	9.0	.
6	11.3	25.6	20.4	.	7.6	18.0	.	8.5	11.9	5.5	.	4.0	6.9	5.0	.
7	.	.	7.8	.	5.1	.	.	.	.	.8	.	10.0	.	.	.
8	.2	.	42.4	.	82.3	.	.	.	.5	20.2	3.0	.	.	50.0	.
9	10.4	6.5	3.6	.	68.3	11.0	.	11.5	26.5	11.5	.1	.	18.3	25.0	.
10	18.7	17.4	7.4	3.0	.	16.8	.	.	22.2	5.7	5.6	20.0	113.0	7.0	3.1
11	1.0	1.8	22.4	7.0	8.4	.	.	11.5	1.7	11.1	12.5	.	1.3	.	.3
12	1.5	.	4.2	3.0	10.2	4.3	8.2	.	6.0	.9	2.2	.	3.3	22.5	.
13	.	.	29.6	1.0	10.2	.	4.2	.	11.0	9.7	8.6	2.0	4.6	.	.
14	78.3	54.2	10.4	25.0	8.4	60.0	4.4	30.0	6.2	37.0	23.4	6.0	25.4	16.5	.
15	5.9	116.4	13.6	35.0	84.6	38.7	37.4	11.0	18.0	59.8	6.9	35.0	12.2	84.5	4.1
16	24.7	.4	60.5	22.0	5.9	39.6	47.9	37.8	27.4	72.4	30.7	4.0	50.8	1.5	99.7
17	1.2	.	59.0	17.0	6.1	14.5	1.2	.	8.9	48.4	1.6	34.0	36.1	4.0	.
18	.	68.7	53.4	3.0	124.0	.	.	22.5	.	38.0	.	1.0	.	145.0	.
19	84.0	.	20.6	5.0	30.5	83.2	42.5	6.0	34.2	9.1	1.0	50.0	.	1.5	.
20	1.1	13.2	43.8	.	16.5	.	.	3.0	.	.3	.	4.0	9.4	10.0	.
21	22.4	32.6	33.6	.	5.1	17.2	7.7	.7	2.2	19.3	1.3	9.0	.	8.5	.
22	.	.	5.8	.	5.1	.	19.0	5.0	6.1	3.6	.	.	.	13.8	.
23	58.3	21.3	60.1	1.0	.1	39.2	94.8	7.0	21.5	7.8	1.7	10.0	18.3	17.3	.
24	6.9	15.7	6.5	7.0	1.3	10.5	10.7	8.3	12.7	7.9	6.1	8.0	16.5	.	.
25	.	2.0	49.4	.	6.4	7.5	4.6	8.3	5.5	22.0	21.0	21.0	14.7	9.0	.
26	10.7	5.1	3.7	.	8.4	10.5.	12.1	1.6	6.5	19.1	1.0	5.0	5.1	11.5	.
27	9.8	19.8	26.4	2.0	2.0	6.5	15.4	19.5	14.5	2.7	7.9	4.0	5.8	17.0	.
28	8.9	26.2	10.8	6.0	5.8	11.5	11.7	5.3	8.5	25.1	33.6	9.0	11.4	2.5	.
29	7.3	3.9	14.0	.	5.1	1.1	3.0	2.0	11.2	15.1	8.2	11.0	3.8	1.2	.
30	.	.	7.6	.	.1	.	.	.	.9	1.8	1.0	2.0	5.1	.	.
31	10.7	40.8	10.6	4.0	.	27.9	8.0	8.8	18.4	13.4	12.6	.	6.6	.	.
TOTAL	421.7	536.1	919.6	187.0	523.2	472.6	392.9	255.6	368.2	553.9	245.3	319.0	456.5	511.8	149.3
PRECIPITACIONES IGUALES O SUPERIORES A															
.1	25	22	31	18	28	22	22	24	28	31	25	25	25	23	5
1.0	23	20	31	18	26	22	22	23	26	28	23	25	25	23	4
10.0	13	14	23	5	8	16	11	9	15	15	7	12	12	12	2
50.0	3	3	5	0	4	2	1	0	0	3	0	1	2	3	1
100.0	0	1	1	0	1	0	0	0	0	0	0	0	1	1	0

PRECIPITACION DIARIA EN MILIMETROS

C/068-100/46

JULIO 1971

ESTACION	FILADELFIA 074002	SANTA CRUZ 074003	QUEBRADA DE OSO. 074004	PUERTO RICO 074005	LA GUINEA 074006	MONTE GALAN 074007	PELON DE LA BAJURA 074008	LOS ANGELES 074009	CANAS DULCES 074010	RIO COLORADO 074012	HDA. TEJERINO 074013	QUEBRADA HONDA 074014	CORRALILLO 074015	HDA. EL REAL 074016	TALOLINGA 074017
DIA															
1	-	.	12.3	15.0	.	.	.	-	.	.	.	-	.	.	.
2	-	.	.	12.0	.	.	.	-	.	.	.	-	.	.	.
3	-	.	8.0	8.0	.	.	.	-	.	.	.	-	2.0	.	.
4	-	1.8	.	6.0	.	.	.	-	.	.	.	-	.	.	.
5	-	1.2	.	20.0	1.0	.	.	-	.	.	.	-	14.0	.	.
6	-	.	.	7.0	.	.	.	-	1.9	.	.	-	.	.	.
7	-	.	.	4.0	.	.	.	.5	.	.	.	-	.	.	.
8	-	.	7.0	5.0	.	.	.	4.5	.	.	.	-	.	.	.
9	-	.	5.8	3.0	.	.	.	1.2	.	.	.	-	.	.	.
10	-	.	.	9.0	.	.	4.5	3.8	.	.	14.0	-	.	.	.
11	-	.5	4.7	11.0	.5	.	.	2.9	10.0	4.6	.	-	19.0	.	.
12	-	2.2	.	2.0	.	.	.	.2	9.1	.	14.0	-	.	.	.
13	-	.5	.	.	.	.	.	.6	.	.	.	-	.	.	.
14	-	29.1	.	3.0	.	.	.	1.9	2.5	.	.	-	2.0	4.0	.
15	-	1.2	30.0	1.0	4.5	10.0	.	29.5	74.8	.	.	-	4.0	69.0	.
16	-	8.2	48.0	4.0	3.8	-	65.5	27.5	30.4	13.3	.	-	5.0	67.0	50.0
17	-	.	.	2.0	.	-	.	3.3	19.8	25.3	81.0	-	.	.	10.0
18	-	.	.	.	.	-	.	.2	.	.	.	-	.	.	.
19	-	.	.	3.0	.	-	.	3.9	.	.	.	-	.	.	.
20	-	.	.	5.0	.	-	.	1.7	.	.	.	-	.	.	.
21	-	1.7	.	.	.	-	.	11.8	.	.	.	-	30.0	.	.
22	-	.	.	2.0	.	-	.	7.0	.	.	.	-	.	.	.
23	-	16.0	.	50.0	.	-	.	6.2	.	.	.	-	22.0	.	.
24	-	3.4	.	4.0	19.4	-	5.0	.	3.0	5.1	.	-	5.0	54.0	5.0
25	-	.	.	6.0	5.7	-	.	.	.	.	26.0	-	.	.	12.0
26	-	.	.	2.0	.	-	.	1.2	.	.	.	-	.	.	.
27	-	.	.	1.0	.	-	.	4.1	1.5	.	.	-	.	.	.
28	-	.8	65.0	12.0	9.9	-	.	1.0	.	30.0	32.0	-	.	62.0	.
29	-	.	.	20.0	.	-	.	74.3	.	.	.	-	.	.	2.5
30	-	.	.	16.0	.	-	.	.	.	.	.	-	.	.	.
31	-	29.2	36.0	7.0	5.6	-	.	64.3	2.0	48.4	54.0	-	15.0	45.5	35.0
TOTAL		95.8	216.0	240.0	50.4		75.0		154.6	146.7	221.0		116.0	295.5	114.5

PRECIPITACIONES IGUALES O SUPERIORES A

.1	9	13	9	28	8	1	3	22	10	6	6	0	10	6	6
1.0	0	10	9	28	7	1	3	18	10	6	6	0	10	6	4
10.0	0	3	5	8	1	1	1	5	4	4	6	0	5	5	4
50.0	0	0	1	1	0	0	1	2	1	1	2	0	0	4	1
100.0	0	0	0	0	0	0	0	0	0	0	0	0	0	0	0

ESTACION	SANTAGERA 074018	HDA. GHACHIPELIN 074019	HDA. TAMARINDO 074020	HDA. BROSI 074021	HDA. SN. RAFAEL 074022	HDA. SANTA MARIA 074023	SARDINAL 074024	SIQUIRRES 075002	PLATANILLO 075003	PACUARE 075004	LA PERLA 075010	TILARAN 076002	CANAS 076005	TIERRAS MORENAS 076006	TABOGA 076008
DIA															
1	.	.	.	.	.	1.5	.	.	11.1	9.7	6.5	.	.	.	.
2	2.5	.	.	.	.	.	.	8.1	12.2	6.4	4.6	8.1	.	.	.
3	.	.	.	.	6.0	24.0	.	15.8	8.1	8.9	5.2	15.8	13.5	7.7	9.5
4	.	.	5.0	.	10.0	51.0	.	.8	3.0	3.4	3.6	.8	.	16.4	.
5	.	.	.	.	.	2.0	.	7.4	.3	.6	5.5	7.4	.	.	.
6	.	.	.	.	1.0	13.5	.	.4	16.3	12.3	4.5	.4	.	.3	.
7	.	.	.	5.4	2.0	8.5	.	.	.	.	.	.	.	5.6	.4
8	.	6.0	.	1.0	4.0	19.0	.	3.7	.2	1.2	18.5	3.7	.	.	2.1
9	.	.	.	.	.	6.5	.	7.9	2.9	12.1	110.5	7.9	.	10.3	.
10	.	.	.	.	.	.	.	.6	8.0	6.7	53.6	.6	.	14.0	.
11	.	10.0	.	.	.	.	.	5.5	13.0	3.8	2.5	5.5	.7	.2	9.9
12	.	.	6.2	.	.	.	.	.3	2.3	2.6	26.8	.3	.	.	.
13	.	.	.	7.4	.	5.0	.	4.8	.6	.4	1.6	4.8	.	6.0	8.4
14	13.0	.	.	.	2.0	10.0	.	.1	44.9	75.0	46.7	.1	.	.	.5
15	3.0	46.0	.	10.8	2.0	15.0	.	5.8	10.1	5.9	2.7	5.8	2.4	.	.
16	5.5	10.5	.	10.7	5.0	17.0	15.0	12.1	31.3	11.3	4.5	7.7	3.9	17.3	4.7
17	.	.	31.0	1.1	7.0	11.5	.	11.8	1.1	1.4	52.5	.	.	18.4	.
18	.	.	.	.	2.0	8.0	.	35.0	.4	.	7.2	2.1	.	.	.
19	.	.	.	.	.	1.5	.	47.6	92.4	35.4	18.0	5.3	.3	4.0	.
20	.	.	.	.	.	1.0	.	3.9	.	.1	.	14.9	.	.	.
21	.	.	.	.	1.0	9.0	.	10.1	19.1	14.6	17.5	.3	.	7.4	.
22	.	.	.	4.1	2.0	13.0	.	14.4	1.1	2.8	9.5	11.8	.	14.1	.6
23	.	.	.	.	2.0	8.5	.	18.4	31.8	44.4	13.2	.5	14.5	18.6	.5
24	9.5	.	10.0	.	.	.	50.0	.5	12.4	16.3	.	.1	4.5	2.0	24.7
25	7.0	.	9.2	.	.	.	.	12.8	.	1.2	.	.3	3.0	7.3	9.2
26	.	.	.	.	.	2.5	.	3.0	14.5	20.7	19.5	42.7	.	5.2	.
27	.	.	.	.	3.0	8.0	.	17.4	8.5	12.7	4.2	.3	.6	2.5	.
28	.	55.0	19.0	50.4	.	.	48.0	.3	6.5	12.6	5.2	.	90.1	2.6	7.3
29	.	.	.	.	12.0	38.5	.	2.6	2.3	2.7	5.0	5.7	.	.7	.
30	.	.	.	.	.	.	.	.	.2	.	.	2.9	.	.	.
31	14.0	9.5	.	20.7	.	3.5	.	.2	4.6	.	.	.1	33.8	.	1.3
TOTAL	54.5	137.0	80.4	111.6	61.0	278.0	108.0	251.3	339.2	324.8	449.1	159.9	127.1	156.6	71.3

PRECIPITACIONES IGUALES O SUPERIORES A

.1	7	6	6	9	15	23	3	28	28	27	25	27	11	20	13
1.0	7	6	6	9	15	23	3	20	23	24	25	16	8	17	9
10.0	2	4	3	4	2	10	3	10	12	11	10	4	4	7	1
50.0	0	1	0	1	0	1	1	0	2	1	3	0	1	0	0
100.0	0	0	0	0	0	0	0	0	0	0	1	0	0	0	0

PRECIPITACION DIARIA EN MILIMETROS

JULIO 1971

	LA CEIBA	LAJAS	HDA. GUAYABO	HDA. TENORIO	CERRO S. JOSE	LOS ANGELES (TIL.)	BATAN	LAS JUNTAS (ABS.)	MONTE VERDE	PUNTA-RENAS	LAGARTO	SARMIENTO	MORAVIA (CHIRR.)	ESTRADA
ESTACION	076009	076010	076011	076012	076013	076015	077001	078001	078002	078003	078004	078005	079005	079008
DIA														
1	.	2.1	-	.	.	.	-	.	4.0	2.4	.	6.0	9.2	15.8	.
2	.	.	-	.	.	.	-	.	3.1	.5	13.0	10.1	.	12.6	3.1
3	.	9.7	-	.	10.0	11.0	-	15.0	4.1	5.4	.	3.2	14.1	7.6	.
4	1.3	.	-	2.4	.	.	-	.	20.0	.	.	.	.	2.8	.
5	.	.7	-	.	.	.	-	.	3.1	.	.	.	.	.6	39.2
6	.	.	-	.	.	.	-	.	2.4	.	2.5	.	.	12.3	.
7	.	.	-	.	.	.	-	.	.	.	.	.	.	.	.
8	.	.	-	8.9	.	.	-	.	.	.	.	.	.	6.3	67.4
9	.	.	-	.	.	.	-	.	.1	.	.	.	.	12.2	95.6
10	.	.	-	.	.	.	-	.	1.2	.2	.	.	.	32.3	33.3
11	5.3	42.5	-	.	.	4.4	-	.	2.1	2.1	4.0	5.0	5.4	3.4	.
12	.	2.3	-	6.0	.	.	-	25.0	1.2	.9	14.2	.	.	2.1	10.8
13	.	.	-	.	2.0	.	-	.	2.5	3.5	.	1.3	1.3	1.0	.
14	.	3.4	-	.	10.0	.	-	75.0	4.2	.	.	13.0	.	47.0	57.2
15	.	.	-	43.7	.	.	-	.	2.7	4.4	.	.8	1.6	19.0	29.6
16	9.0	9.6	-	.	51.0	7.2	.	.	2.1	6.8	41.0	.	32.7	2.5	7.9
17	.	.	-	10.0	.	.	3.6	11.0	91.7	.	.	5.2	.	2.0	.
18	.	.	-	.	.	.	36.5	.	1.6	.	.	.	.	.	83.1
19	.	.	-	8.2	.	.	42.2	.	1.1	.	.	.	.	47.9	10.3
20	.	.	-	22.2	.	.	5.4	.	.	.	.	.	.	.	8.1
21	.	.	-	.	.	7.0	3.2	.	8.4	.	.	.2	3.9	22.8	12.9
22	.	.	-	.	3.4	.	6.1	.	8.5	4.8	.	.	.	.8	.
23	.	.	-	.	.	7.2	25.8	.	11.0	2.1	.	.3	20.0	81.3	49.5
24	32.1	23.7	-	.	29.0	.	.4	58.0	1.0	.	.	1.5	2.9	3.5	18.2
25	.	21.4	-	.	.	.	1.8	.	38.7	.	.	1.0	36.7	1.1	8.5
26	.	.	-	.	.	.	18.7	.	.2	.	.	.8	.	13.7	12.5
27	.	29.3	-	.	.	6.5	17.1	.	2.0	3.7	40.0	10.0	.6	12.7	10.4
28	68.4	.	-	.	82.2	20.2	.	20.0	3.0	5.8	20.0	6.0	14.9	12.8	1.3
29	.	.	-	30.0	.	.	1.3	.	83.0	.	.	.	.	.5	.
30	.	..	-	.	.	.	.	.	.1	.	.	2.0	.6	2.3	.
31	.	2.3	-	8.0	62.0	7.2	.	.	1.2	18.7	6.3	4.6	7.3	.1	.
TOTAL	116.1	141.0		139.4	249.6	70.9		204.0	264.3	93.3	149.0	71.0	147.2	379.2	558.9
PRECIPITACIONES IGUALES O SUPERIORES A															
.1	5	11	0	9	8	8	12	6	28	14	8	17	14	28	19
1.0	5	10	0	9	8	8	11	6	25	11	8	13	12	24	19
10.0	2	4	0	4	6	2	5	6	5	1	5	3	5	13	14
50.0	1	0	0	0	3	0	0	2	2	0	0	0	0	1	4
100.0	0	0	0	0	0	0	0	0	0	0	0	0	0	0	0

	SARAPIQUI ESTE	STA. MIGUEL	ESPARTA	RABATIC	LIMON	MOIN	SWAMP MOUTH	ESPALIRE LIMON	BANANA-LAND	ASUN-CION	S. ANDRES (LIMON)	LA BOMBA	SAN JOSE	LA AR-GENTINA	ATENAS
ESTACION	079009	080002	080003	080005	081003	081004	081005	081006	082001	083003	083004	083005	084001	084003	084004
DIA															
1	.	.	10.6	9.0	.	5.6	-	2.1	67.0	.	2.5	50.2	24.9	17.5	15.0
2	5.1	.	6.7	5.0	19.4	28.2	-	27.9	15.0	23.1	4.5	90.6	1.7	2.0	.
3	4.3	.	4.5	4.4	6.5	8.5	-	11.5	25.0	14.8	16.9	.	4.9	.	10.5
4	4.2	.	.	.	21.2	10.2	-	14.7	3.0	1.3	35.0	4.5	.6	13.1	1.0
5	10.0	.	.	.1	49.0	5.9	-	32.4	.	8.8	.	70.7	.	.	.
6	7.9	.	.	.	.2	42.9	-	13.2	11.4	30.3	.	.	.1	.	.
7	26.3	.	4.0	.	.	.3	-	.	.	.	.	.	.	.	.
8	40.4	.	3.0	.5	24.3	1.6	-	37.0	22.0	.	11.0	7.2	.	.	.
9	76.8	.	.	.	76.8	38.5	-	58.4	16.0	52.0	115.0	111.5	1.1	.	.
10	.	.	3.0	2.8	27.2	104.6	-	26.2	9.3	138.0	.	91.5	1.6	.	1.0
11	.	43.0	.	23.1	1.9	.5	-	.	.	3.0	1.4	.	9.5	25.9	5.1
12	42.5	1.0	35.0	.5	14.8	13.8	-	14.6	48.1	4.7	.	8.5	.	.	.
13	17.2	17.0	23.2	19.6	4.9	3.7	-	4.7	.	1.4	18.8	.	.3	32.7	5.7
14	25.3	.	32.9	5.0	3.2	12.8	-	10.8	39.0	49.3	3.8	13.1	61.4	3.7	6.0
15	.	.	3.0	29.1	6.3	2.8	-	4.2	67.4	23.9	8.8	.	3.4	3.1	5.7
16	4.0	35.0	9.8	104.4	2.8	.	-	3.5	15.0	4.8	4.3	.	22.8	25.4	40.0
17	10.2	.	.	.	1.1	6.2	-	3.8	41.0	4.3	.	16.0	2.1	.	.
18	47.5	.	7.3	.	58.4	6.4	-	37.3	.	5.5	87.4	58.0	8.5	.	1.0
19	24.5	.	.	.	18.2	40.9	-	9.9	6.0	99.8	6.0	9.7	.	.	.
20	10.6	.	.	.	13.3	38.5	-	48.7	.	2.9	6.5	3.1	.	.	.
21	5.9	.	2.1	.4	21.4	8.3	-	4.9	.	15.1	27.3	18.8	.	.	.
22	6.3	.	.	.	1.0	1.9	-	.8	.	8.1	2.8	1.4	.8	.	.
23	21.4	.	.	10.6	67.4	30.5	-	66.8	1.5	28.9	39.3	4.0	.	.	.
24	.	25.0	18.6	20.6	.	.	-	.	68.0	.3	.	.	9.6	1.2	.
25	2.3	.	.	8.5	20.3	2.1	-	18.8	.	11.8	32.5	40.2	.	3.2	4.1
26	8.1	.	11.5	2.6	21.2	16.9	-	18.5	.2	68.5	13.5	48.8	.	.	.
27	11.2	12.0	7.5	1.7	18.8	24.9	-	19.4	.	29.9	13.7	9.4	.9	2.3	.
28	4.3	.	39.0	31.0	4.0	.	-	6.1	22.0	1.9	10.7	.2	4.2	28.6	2.9
29	.	51.0	.	.	3.8	11.4	-	7.0	19.0	32.2	.	9.0	.	.	28.5
30	.2	.	.	.	.2	.	-	.	.	.	.	.	.	.	.
31	.	22.0	22.1	25.1	5.0	.1	-	17.1	.5	.	18.4	.	5.1	1.1	13.7
TOTAL	417.7	206.0	247.8	297.0	587.8	474.0		583.3	471.4	653.8	479.5	680.4	181.5	140.0	140.2
PRECIPITACIONES IGUALES O SUPERIORES A															
.1	24	8	18	20	28	27	0	27	28	26	22	21	19	13	14
1.0	23	8	18	16	26	24	0	26	18	25	22	20	14	13	5
10.0	13	7	8	8	15	13	0	17	14	14	13	11	3	6	0
50.0	1	1	0	1	3	1	0	2	3	4	2	4	1	0	0
100.0	0	0	0	1	0	1	0	0	0	1	1	1	0	0	

PRECIPITACION DIARIA EN MILIMETROS

C/069-100/48

JULIO 1971

	AVANCE	TRES RIOS	CORONADO	TURRU-CARES	PALMARES	SAN JOAQUIN	NARANJO	OROTINA	RANCHO REDONDO	SANTA ANA	JUAN SANTA-MARIA	DESAMPA-RADOS	EST. EXP.	SAN RAFAEL O.A.	SAN RAMON
ESTACION	084005	084006	084007	084012	084014	084015	084016	084017	084018	084020	084021	084022	084023	084024	084027
DIA															
1	7.0	.	.	23.0	14.0	7.5	17.5	-	37.7	14.0	10.0	43.3	35.3	16.0	14.0
2	7.0	31.0	.	.	6.0	.5	2.0	-	66.3	2.5	.	.	.8	.	10.0
3	.	.	.	7.0	5.0	4.1	12.0	-	5.0	4.0	12.1	.	8.9	2.0	13.5
4	.	.	.	.	.	.	.	-	8.7	.	.1	.	.2	.	.
5	.	.	1.5	.	3.0	.	17.0	-	.	.	.2	.	.	.	.
6	.	.	.	.	.	.	.	-	.	.	.	.	.	.	.
7	.	.	.	.	.	.5	.	-	.	.	.	.	.	.	.
8	.	.	.	.	.	.	.	-	.	.	.	.	.	.	.
9	2.0	.	3.5	.	.	.	.	-	.	.	.	.	.	.	.
10	.	6.0	16.0	.	8.0	.	30.0	-	1.8	.	1.2	.	2.0	.	16.5
11	.	9.0	.	8.0	18.0	9.8	18.0	=	6.0	6.0	3.6	.	5.0	9.8	14.5
12	.	.	1.0	.	4.0	.	7.0	=	0.8	.	.	.	.3	.	2.5
13	.	1.0	1.0	10.8	33.0	.	28.0	=	.8	10.0	.6	.	.8	3.4	.
14	48.5	39.0	28.0	14.0	2.0	37.5	.	=	.	46.0	34.0	.	31.3	40.4	.
15	35.0	31.0	27.0	7.0	3.0	6.8	6.0	=	45.6	27.0	8.0	.	7.4	9.4	.
16	51.5	20.0	32.5	35.0	32.0	12.5	13.0	=	44.0	46.0	14.2	.	22.2	42.3	.
17	.	27.0	2.5	.	1.0	.	.	=	40.5	2.0	.4	.	.3	.	17.5
18	.	7.0	18.0	.	.	.	.	=	1.5	.	8.4	.	.	2.0	20.0
19	9.5	.	.	.	.	15.1	.	=	7.1	12.0	.	.	2.4	.	.
20	.	.	8.5	.	.	.	13.0	=	.	1.0	.	.	.	.	.
21	.	.	.	.	.	.	.	-	.	.	.	.	.	.	.
22	.	.	4.5	.	.	.	.	-	.	2.0	.	.	.	.	.
23	.	.	.	.	2.0	3.0	.	-	.	.	1.2	.	.2	.	.
24	11.0	7.0	2.0	.	3.0	10.6	6.0	-	.	31.0	10.4	.	2.6	26.5	8.5
25	.	.	.	8.0	.	.	5.5	-	6.5	.	.	.	8.2	.	.
26	.	.	45.0	.	.	.	.	-	.	.	.	.	.	.	.
27	.	.	1.0	.	8.0	8.1	24.5	-	.	1.0	2.5	.	2.9	.9	.
28	2.5	7.0	49.0	28.5	17.0	25.5	43.0	-	2.0	30.0	57.5	5.8	39.8	36.2	24.0
29	11.0	.	[illegible]	.	.	.	.	-	36.2	.	.	.	.	.	.
30	.	15.0	[illegible]	.	.	.	15.0	-	.	.	.	.	.	.	.
31	7.5	.	[illegible]	26.5	3.0	12.1	12.0	-	.	5.0	5.5	.	5.4	6.1	9.5
TOTAL	192.5	192.0		164.0	162.0	149.3	264.0		320.5	237.0	169.4	49.1	175.8	192.0	156.5
PRECIPITACIONES IGUALES O SUPERIORES A															
.1	11	12	16	10	17	14	17	0	16	16	18	2	19	12	17
1.0	11	12	15	10	17	12	17	0	15	16	13	2	13	11	2
10.0	5	6	7	6	5	6	12	0	6	8	6	1	4	5	4
50.0	1	0	1	0	0	0	0	0	1	0	1	0	0	0	0
100.0	0	0	1	0	0	0	0	0	0	0	0	0	0	0	0

	EL ROBLE	LA GARITA (EMB.)	TRINIDAD	IFIS	SAN ANTONIO	SALITRAL	SAN JUAN	LA MARITA	SAN JO-SECITO	LA GARITA (PRESA)	ANTECA-MARA	SAN JOSE (AGS.)	SAN JE-RONIMO	DESAMPA-RADOS	SACRA-MENTO
ESTACION	084028	084034	084035	084036	084037	084038	084039	084044	084046	084047	084048	084050	084051	084052	084053
DIA															
1	7.5	17.5	28.6	41.6	21.3	10.5	12.8	11.7	19.3	20.0	12.0	34.4	20.5	8.3	9.1
2	2.5	.	.9	42.5	27.3	13.6	24.7	.	1.0	.	.	1.9	.6	.	.
3	.	13.7	9.4	10.2	4.0	.	.	13.5	5.2	4.0	14.0	4.8	7.8	.	5.3
4	.	.	.	28.3	6.1	.	.9	.	2.9	2.0	.	.	.7	6.3	1.5
5	.	.	.	.	1.4	6.5	.	.	1.7	.	.	.	4.9	.	2.8
6	.	.	.	.	.	.	.	.	2.5	.	.	.	3.2	.	2.5
7	.	.	.	.1	.	.	.	.	.	.	.	.	25.9	.3	.7
8	.	.	1.3	.	.	.	.	.	1.6	.	.	.	18.0	.	1.3
9	.	.	.	1.9	.	.	.	.	8.6	.	.	.	12.8	.	3.8
10	10.1	.4	.	3.2	.	.	.	.	3.9	.	7.0	2.4	2.6	.	18.5
11	2.5	5.3	12.3	.7	.	.	2.0	5.0	7.8	.	5.0	7.5	55.5	7.3	1.2
12	7.6	.	.	26.5	8.2	.	12.5	.	1.9	2.0	.	.	2.4	.	.8
13	2.4	11.6	2.3	.	4.2	.	2.3	11.1	.2	12.0	10.0	.7	1.7	.	.5
14	75.4	17.6	42.6	5.1	4.4	.	2.5	18.0	47.0	8.0	14.0	62.5	2.6	34.5	86.5
15	15.4	.8	5.0	29.1	37.4	59.1	56.1	6.9	5.5	6.0	7.0	5.6	57.8	7.4	3.8
16	20.1	71.4	16.4	10.9	4.5	15.5	6.8	64.8	13.1	31.0	80.0	31.2	5.8	26.2	52.1
17	15.0	.2	.	16.8	42.2	25.5	46.4	.	.8	.	.	6.8	15.6	.	1.6
18	10.0	.	16.4	.	.	.	.	1.0	56.8	2.0	2.0	.9	1.7	.	67.8
19	.	1.1	.	9.1	.	4.0	.5	.	.9	.	.	.	5.5	4.2	.
20	.	.	.	.	7.1	.	.	.	.7	.	.	.	7.4	.	1.8
21	.	.	.	.4	.	.	.	.	.5	.	.	.	39.7	.	5.7
22	5.2	.	6.4	.	.	.	.	.	51.6	.	.	.	1.2	5.0	2.0
23	.	.	.	2.5	.	.	.	.	1.8	.	.	.	1.0	.	1.3
24	47.5	.6	7.3	.1	.	.	.	.3	11.8	.	.	9.4	12.7	.	41.5
25	2.1	18.3	15.0	5.9	17.6	14.0	3.5	18.4	2.8	6.0	20.0	.	2.4	.	5.0
26	2.0	.	.	15.1	9.5	13.0	10.1	.	5.5	.	.	.	1.7	.	3.3
27	8.2	.8	2.7	5.5	.	.	.	.5	14.2	3.0	2.0	.	2.6	6.4	13.8
28	35.0	45.0	30.6	1.5	2.0	.	1.2	45.5	43.4	30.0	36.0	4.4	27.8	20.2	57.5
29	.	.	.	29.6	5.1	25.6	3.4	.	.7	.	.	.	5.8	.	.
30	.	.	.	.	.	.	.	.	.	.	.	.	15.6	.	.
31	36.0	37.2	8.9	.	.	.	.	27.5	14.6	17.0	24.0	.	1.7	5.3	15.6
TOTAL	306.5	241.5	206.1	286.4	202.3	187.3	185.7	224.2	326.3	169.0	233.0	172.5	365.2	131.4	409.3
PRECIPITACIONES IGUALES O SUPERIORES A															
.1	18	15	16	22	16	10	15	13	29	12	13	13	31	12	27
1.0	18	10	15	18	16	10	13	11	23	12	13	11	29	11	24
10.0	9	8	7	10	5	8	6	8	9	5	8	3	11	3	8
50.0	1	1	0	0	0	1	1	1	2	0	1	1	2	0	4
100.0	0	0	0	0	0	0	0	0	0	0	0	0	0	0	0

PRECIPITACION DIARIA EN MILIMETROS

JULIO 1971

	MONTE DE LA CRUZ	HDA. LA CASA	HDA. COBON	CONCEPCION	BARBA	SANTA LA LUISA	LOS CARTAGOS	NARANJO	COLINA	PANDORA	VESTA	HERRADURA	ACOSTA	SAN MARCOS	POZA AZUL
ESTACION	084054	084055	084056	084057	084058	084059	084060	084075	084077	085001	085002	086001	088005	088006	088010
DIA															
1	8.6	19.5	53.2	.	10.1	17.0	8.1	20.1	22.8	.	24.9	16.0	40.0	47.5	-
2	.	14.2	2.3	1.0	.	11.5	.8	.1	14.4	12.5	1.0	.	4.0	.	-
3	8.0	.	5.7	.	6.1	.	4.8	8.6	8.2	6.4	47.8	21.7	5.0	3.5	14.7
4	.	.	.	1.0	.1	8.0	1.8	.1	.	2.0	12.7	.	.	.	71.8
5	.	.	.	.	.	7.0	9.8	19.5	.	38.4	.	.	.	.	21.4
6	5.8	.	.	.	.1	.	.9	.	.	19.1	63.5	.	.	.	3.3
7	.	2.2	.	.	1.7	.	2.6	.	.	.	3.6	.	.	.	.5
8	.	.	.	.	.	.	1.4	11.3	9.8	4.8	.	.	.	.	1.7
9	5.8	.	.	.	.	.	5.2	.	.2	183.6	19.2	.	.	.	15.6
10	7.3	.	.	.	1.8	10.5	22.3	9.3	.3	12.2	959.6	.	1.0	.	11.7
11	3.5	6.3	5.7	4.1	2.6	12.0	.8	30.3	9.4	.	30.3	76.6	15.0	.	.
12	2.0	.	.	.	.1	1.9	.	6.0	.	12.5	1.5	.	.	.	27.5
13	.	4.0	10.0	.	1.2	16.0	.5	15.5	4.2	3.3	15.2	15.5	.	.	6.9
14	60.0	39.0	44.0	.	18.3	17.9	38.9	1.0	43.0	3.6	9.1	20.0	35.0	.	7.4
15	3.2	7.7	10.0	.	4.8	2.9	14.1	9.7	1.1	13.0	19.0	.	10.0	4.6	12.0
16	25.7	12.6	55.6	2.0	20.2	36.0	64.9	19.5	15.8	2.3	11.2	10.0	39.0	.	26.0
17	.	2.7	.	.	.1	.	3.2	.2	35.0	2.5	6.9	.	.	.	13.3
18	97.6	15.2	1.3	10.5	38.7	.	99.3	.6	.	63.5	.	.	.	.	1.2
19	.	.	.	130.1	.1	.	4.3	.1	5.3	.	.	.	10.0	.	.
20	1.2	.	.	.	.	.	5.2	1.0	.	.	12.7	.	.	.	.6
21	.	.	.	.	.	.	8.9	.7	.	2.8	13.7	.	.	.	.
22	34.7	.	.	.	2.2	.	12.1	.	.	27.9	21.2	14.0	.	.	74.4
23	1.2	.	.	.	6.1	.	66.3	.	3.5	17.0	73.7	.	.	.	.3
24	16.8	9.2	.	30.6	7.7	26.2	63.3	15.5	3.9	1.3	78.7	.	.	.	5.6
25	2.5	.	1.6	.	.3	14.0	3.8	5.8	.1	29.6	.	.	.	.	1.2
26	.	.	.	.	.5	2.2	2.1	1.5	.	14.2	71.1	.	.	.	24.4
27	20.0	1.0	.	8.1	1.4	2.5	7.9	8.5	1.2	24.9	33.0	.	.	.	5.0
28	64.5	53.6	.	2.5	16.6	29.7	69.5	28.6	13.9	3.8	8.2	170.0	25.0	30.2	1.8
29	.	.	.	27.2	.	2.1	1.3	.	.	8.2	34.0	.	15.0	3.0	.
30	.	5.0	.	.	.1	.	.	.	.	.	30.5	.	37.0	.	4.6
31	17.0	.	66.4	2.0	6.8	10.5	28.8	9.2	3.9	.	12.7	.	.	20.0	.
TOTAL	385.4	192.2	255.8	219.1	147.7	227.9	513.1	222.7		504.4	1003.0	343.8	236.0	108.8	
PRECIPITACIONES IGUALES O SUPERIORES A															
.1	19	14	11	11	24	18	29	24	19	24	26	8	12	6	24
1.0	19	14	11	11	16	18	25	18	16	24	26	8	12	6	21
10.0	8	6	6	4	5	11	10	8	6	13	20	8	9	3	11
50.0	3	1	3	1	0	0	5	0	0	2	5	2	0	0	2
100.0	0	0	0	1	0	0	0	0	0	1	1	1	0	0	0

		POCARES	QUEPOS	BARTOLO	PALMAR SUR	SAN ISIDRO GENERAL	VOLCAN	SAN VITO JAVA	REPUNTA	CERRAL	BOLIVIA	POTRERO GRANDE	RIO NEGRO	BOLAS	PUERTO NUEVO
ESTACION		090001	090003	092001	098002	098004	098006	098007	098009	098010	098011	098012	098013	098015	098016
DIA															
1	-	1.3	1.8	1.3	7.6	21.0	11.0	5.5	22.5	22.9	.	40.5	6.0	.7	89.3
2	-	3.8	4.1	3.8	.	23.1	.	1.5	6.3	.	.	.	3.0	1.3	.
3	-	15.2	17.8	15.2	25.4	37.3	.	7.5	36.8	15.1	23.5	20.5	3.3	.	8.2
4	-	.3	2.0	.3	.	.	.	.	6.8	.2	.	.1	.	.	30.7
5	-	16.3	.	16.3	.	3.3	79.5	6.0	.	1.4	.1	.	.6	.5	.
6	-	.	19.0	.	.	.	.	4.5	.	.	.	.	1.1	.	.
7	-	.8	2.5	.8	.	.	.	1.5	.	.5	20.2	.	19.5	.	.
8	-	28.9	60.9	28.9	.	.	.	1.5	.8	.	.	.	.	.	.
9	-	24.4	9.6	24.4	9.1	.	.	21.5	.	1.5	2.4	.	.7	.	.
10	-	.	12.7	.	2.5	2.0	.	27.5	.9	4.5	.6	2.7	14.1	1.9	.
11	-	87.6	52.1	87.6	32.3	1.9	.	32.5	8.5	42.5	13.3	19.7	31.0	104.5	.3
12	-	.	.	.	.	.	16.0	.	6.5	.	.1	.	.	.	52.7
13	-	1.8	3.8	1.8	5.6	37.6	35.1	17.5	7.5	.4	19.5	.2	3.4	3.5	22.1
14	-	36.8	22.8	36.8	25.4	.	22.6	20.5	2.7	72.4	6.8	.	8.9	19.8	17.8
15	-	35.0	52.1	35.0	.	27.9	3.6	9.5	14.3	7.2	18.5	34.4	21.2	12.3	11.4
16	-	22.8	8.9	22.8	25.4	7.1	.	8.5	16.6	17.7	32.2	91.4	31.5	22.4	.
17	-	.	.	.	.	.	17.2	.	21.2	.	.	.1	.	.8	.
18	-	2.5	8.9	2.5	.	.	.	.	1.4	.	1.7	8.4	.	.	.
19	-	.	.	.	.	.	.	.5	.2	.1	.2	.	.	.	.
20	-	3.0	.	3.0	.	.	.	.	.	.	.	.	.	.	.
21	-	7.9	.	7.9	.	.	.	7.5	.	.	.	.	.	.	.
22	-	5.3	.	5.3	.	.	.	.	.3	.	.	.	.	.	.3
23	-	.	.	.	57.4	13.7	29.2	22.0	3.3	8.9	.3	56.1	52.3	.	2.1
24	-	15.8	17.8	15.8	.	.	.	.	.	.	.8	.	.6	42.9	36.8
25	-	.	20.3	.	7.6	29.2	30.8	1.0	15.4	9.3	.5	9.7	.2	5.9	.
26	-	.	1.3	.	.	.	.	.	.	.5	6.9	.	.	.	5.6
27	-	27.4	41.9	27.4	25.4	47.2	.	9.5	36.6	10.0	.1	38.9	2.8	.	12.3
28	-	3.8	49.5	3.8	9.1	17.3	11.2	11.5	30.2	10.0	27.0	8.2	13.1	.	8.2
29	-	2.0	19.5	2.0	15.2	12.7	1.7	4.5	4.7	2.0	.4	17.5	.4	15.1	6.4
30	-	8.9	17.8	8.9	2.5	19.0	26.4	24.0	11.6	1.7	3.8	.3	16.9	34.2	.
31	-	.	3.8	.	.	.	9.7	7.5	.	5.4	8.4	4.9	1.3	.	5.1
TOTAL		351.6	450.9	351.6	246.5	300.3	290.0	253.5	257.3	228.2	137.3	309.6	231.9	[illegible]	309.3
PRECIPITACIONES IGUALES O SUPERIORES A															
.1	0	22	23	22	14	15	13	23	22	21	22	17	21	14	16
1.0	0	20	23	20	14	15	13	22	16	16	13	13	16	12	14
10.0	0	10	13	10	7	11	10	8	9	7	7	8	8	8	8
50.0	0	1	3	1	1	0	1	0	0	1	0	2	1	1	2
100.0	0	0	0	0	0	0	0	0	0	0	0	0	0	1	0

PRECIPITACION DIARIA EN MILIMETROS

JULIO 1971

C/969-100/50

	SAN MARTIN	AGRONOMIA	CATEDRAL	RIO BLANCO	LA PRADERA	CRISTO REY	KM 17 P. Z.	GOLFITO	ESTACION DE OSA (AP.)	ESTACION DE OSA (CAMP.)	PLAYA BLANCA	FINCA PUNTA REMAS	FINCA 12	FCA. 41	FCA.44
ESTACION	090017	090019	090020	090021	090022	090023	090025	100003	100022	100023	100024	100004	100010	100012	100015
DIA															
1	30.9	10.6	6.4	32.1	66.5	47.0	26.0	40.6	.	22.9	21.6	63.5	23.9	31.8	40.6
2	.	.	9.2	.	.3	3.1	.	28.4	51.3	77.9	55.6	.	3.0	.	8.6
3	5.0	65.4	3.2	39.5	36.2	30.0	37.0	28.4	.	33.0	31.8	66.0	5.1	114.3	88.9
4	.	.	16.4	.	.	.	.	14.7	.	15.2	15.4	.	.	.	5.6
5	10.0	.1	12.1	5.5	.1	1.0	.	.	10.7	.	2.5	.	.	.	.
6	20.5	.	.	.	.	.	.	22.8	31.8	.	1.3	.	.	.	1.3
7	20.4	.	.3	.	7.2	3.0	4.0	11.4	.	5.3	5.6	.	.	6.3	2.0
8	.	.	1.1	1.8	.	1.0	.	5.1	2.5	10.2	6.4	.	.	.	.
9	.	3.0	1.6	4.5	5.0	.	.	.	10.7	16.3	20.3	.	.	.	.
10	10.6	3.8	.	4.5	3.9	1.8	5.8	6.4	.	12.7	12.7	.	2.5	.	.
11	10.7	49.2	10.1	6.2	51.2	13.0	35.0	15.8	25.4	31.8	26.7	31.8	15.2	25.4	17.8
12	5.0	.	.	.	.	.	.	.	.	.	.	.	.	.	.
13	10.0	30.6	36.9	8.2	.9	10.0	14.0	5.3	25.4	27.9	10.2	76.2	8.6	38.1	17.3
14	20.0	34.7	.	58.8	10.6	26.0	19.5	53.1	35.6	35.6	69.9	67.3	30.5	22.9	25.4
15	10.0	12.6	17.9	.	27.5	6.0	7.5	4.8	.	5.1	1.3	.	.	10.2	20.3
16	10.0	20.5	56.1	45.4	22.9	50.0	58.0	5.6	.	10.2	6.4	.	68.6	5.1	2.5
17	20.3	.2	.	.6	.	.	.	.	1.8	7.1	6.6	.	.	.	.
18	5.0	10.4	.1	.	36.5	15.3	.	2.3	.	.	.	.	.	57.2	14.0
19	7.0	.	.	.	.	1.0	.	.	.	.	.	.	.	.	.
20	.	.	.	.	.	.	.	25.4	5.1	.	.	.	.	.	.
21	.	.	7.1	.	.	.8	.	5.8	20.2	5.1	3.8	43.2	.	38.1	10.7
22	20.3	2.0	3.2	2.5	1.0	1.2	.	4.8	19.8	2.5	1.3	.	20.3	.	.
23	8.0	5.6	19.2	.	8.2	.	.	9.1	12.9	10.2	11.4	.	44.4	17.3	3.8
24	.	.	.1	21.9	.2	.3	.	.	7.6	7.4	2.5	3.8	.	.	.
25	20.4	20.0	32.5	19.1	.4	55.7	8.0	.	3.8	.	5.1	22.9	8.9	12.7	.
26	20.7	.	35.6	1.0	.7	2.0	.	2.8	16.8	.	22.9	.	.	12.7	7.6
27	.	31.7	50.5	9.0	18.4	51.0	63.5	76.2	22.9	26.7	32.8	121.9	25.4	25.4	20.3
28	.	13.4	42.5	34.4	13.8	2.7	17.0	1.8	.	5.1	5.1	26.7	5.1	17.8	5.1
29	.	2.7	5.2	24.0	5.2	1.6	25.0	24.4	17.3	16.5	17.0	.	20.3	44.4	50.8
30	8.0	.	.	.3	.	11.8	.	.	13.2	2.5	7.1	41.9	5.1	5.1	11.2
31	.	3.5	22.1	2.6	3.7	1.0	30.0	.	6.9	7.6	7.4	39.4	7.6	28.7	7.6
TOTAL	261.4 269.8	320.0	387.4	322.3	318.6	334.4	345.5	395.0	352.7	395.0	420.7	604.6	295.3	511.5	360.6
PRECIPITACIONES IGUALES O SUPERIORES A															
.1	20	19	23	20	22	24	14	22	20	23	27	12	16	18	20
1.0	20	17	20	18	16	22	14	22	20	23	27	12	16	18	20
10.0	14	11	12	8	9	10	10	11	14	14	13	11	9	15	11
50.0	0	1	2	1	2	3	2	2	1	1	2	5	1	2	2
100.0	0	0	0	0	0	0	0	0	0	0	0	1	0	1	0

	FCA.48	FCA.58	FCA.60	RIO COLORADO 51
ESTACION	090017	100018	100019	100020
DIA				
1	40.6	66.0	53.3	25.4
2	.	6.4	19.0	3.8
3	99.2	138.4	52.1	3.0
4	.	.	29.2	26.7
5	4.1	7.6	.	.
6	.	.	.	.
7	7.6	3.8	.	5.1
8	.	.	.	.
9	25.4	2.5	3.0	3.8
10	20.3	2.5	10.2	7.6
11	12.7	20.3	20.3	17.8
12	.	.	.	.
13	25.4	12.7	15.2	11.5
14	22.9	22.9	52.1	35.6
15	6.3	5.1	7.6	30.5
16	3.8	7.5	19.0	25.4
17	12.7	.	16.5	10.2
18	17.8	43.2	19.0	14.0
19	.	.	.	.
20	.	1.3	1.8	5.8
21	39.4	15.2	5.1	2.5
22	.	.	.	.
23	51.7	10.2	22.9	22.9
24	2.5	.	.	2.5
25	2.5	1.3	14.0	5.1
26	7.6	5.1	.	1.3
27	22.9	20.3	53.3	95.2
28	8.9	12.7	22.9	12.7
29	44.4	17.8	53.3	55.9
30	2.5	11.4	17.2	2.5
31	31.7	10.2	15.2	25.4
TOTAL	489.9	430.4	515.2	465.2
PRECIPITACIONES IGUALES O SUPERIORES A				
.1	23	23	22	25
1.0	23	23	22	25
10.0	14	13	18	14
50.0	1	2	5	2
100.0	0	1	0	0

PRECIPITACION DIARIA EN MILIMETROS

C/069-100/51

AÑO 1971

	SARA-PIQUI	YÁRA BLANCA	SAN MIGUEL	CHILA-MATE	BUENA VISTA	LOS LLANOS	ARENAL	QUEBRADA AZUL	PUEBLO NUEVO	PALMIRA	LA MARINA	BARRA COLORADO	PEÑAS BLANCAS	CIUDAD QUESADA
ESTACION	069504	069505 / 069506		069508	069511	069513	069514 / 069515		069522	069528	069530	069533	069534	069535
DIA														
1	1.5	2.2	.	-	1.0	.1	1.8	8.0	-	1.4	20.0	-	2.5	23.0
2	14.0	18.6	.	-	7.6	.	1.0	7.0	-	.8	.	-	5.9	3.0
3	22.0	9.9	60.2	-	8.9	3.8	11.6	56.0	-	13.1	10.0	-	.	6.5
4	25.0	9.1	.	-	14.7	4.7	4.9	13.0	-	21.3	5.0	-	16.5	40.0
5	.5	46.4	9.7	-	35.8	18.0	36.8	22.0	-	11.8	5.2	-	.	21.0
6	.	1.1	.	-	13.7	4.0	7.2	.	-	16.9	6.0	-	.	4.5
7	.	4.7	.	-	15.0	13.5	5.4	35.0	-	8.6	60.0	-	21.0	37.0
8	.	6.0	.	-	13.2	34.2	19.4	29.0	-	28.1	33.0	-	24.5	20.0
9	30.6	10.8	65.7	-	12.9	24.0	24.2	11.0	-	1.4	16.0	-	.6	2.0
10	10.4	.	17.0	-	.2	1.0	2.1	.	-	.4	.	-	.	.
11	.	27.6	.	-	42.2	12.4	18.2	46.0	-	18.5	97.5	-	.4	47.5
12	30.4	1.5	39.7	-	5.8	3.9	.	1.0	-	5.8	.4	-	8.5	.5
13	.	4.8	1.3	-	.	6.4	3.8	.	-	2.6	.5	-	6.2	.5
14	10.4	1.8	.	-	.5	2.9	6.7	12.0	-	2.0	52.0	-	3.8	3.0
15	.5	16.6	.	-	74.9	7.7	43.0	18.0	-	36.1	56.0	-	6.7	49.0
16	10.5	15.5	42.2	-	8.6	.	1.2	.	-	9.9	8.0	-	.	8.5
17	.3	3.4	20.2	-	.	1.9	5.4	.	-	28.9	8.0	-	.	15.0
18	.	6.7	21.7	-	9.6	1.4	32.7	.	-	3.5	.	-	7.4	.
19	.	15.3	.	-	7.6	20.1	.	25.0	-	1.0	23.0	-	42.2	32.5
20	2.9	.8	.	-	.2	.	3.0	.	.	.9	.	-	1.6	3.5
21	3.5	4.9	.	-	9.4	3.2	26.4	9.0	56.2	2.0	.	.	20.3	11.5
22	17.6	8.5	.	-	9.4	1.2	2.2	2.0	.6	27.8	16.0	.	1.3	.5
23	18.0	.9	61.5	-	43.2	.	.	9.0	.2	24.8	.	.	20.0	3.0
24	.5	.1	.	-	3.1	.3	5.7	38.0	5.2	.1	5.0	.	2.6	6.0
25	86.0	59.3	.	-	31.2	66.5	50.4	85.0	25.1	48.7	116.0	1.0	.7	29.0
26	.	.	.	-	61.7	1.4	.	.	.	24.1	12.0	31.0	.	3.0
27	.	7.6	43.2	-	1.8	3.2	1.7	1.0	1.2	3.6	.	.	.	8.5
28	5.0	3.7	.	-	22.4	.4	.3	1.0	1.0	20.0	16.0	.	24.3	19.0
29	50.9	2.1	23.7	-	2.5	8.3	7.4	1.0	3.5	2.6	23.0	1.2	4.7	1.5
30	.5	1.2	16.3	-	1.5	.	.	.	2.8	4.3	.	2.4	5.0	1.0
31	17.2	2.7	20.0	-	2.9	4.2	.7	2.0	7.2	.2	6.0	2.3	.	5.5
TOTAL	358.1	295.8	442.4		461.5	248.3	322.9	431.0		371.2	594.6		226.7	405.5
PRECIPITACIONES IGUALES O SUPERIORES A														
.1	22	29	14	0	29	26	26	22	10	31	23	5	22	29
1.0	17	26	14	0	26	23	24	22	8	26	21	5	19	26
10.0	13	8	12	0	12	7	9	12	2	13	14	1	7	12
50.0	2	1	3	0	2	1	1	2	1	0	5	0	0	0
100.0														0

	LA SELVA	UPALA	LA FORTUNA	LOS CHILES	CAROLI-NA TICA	CURIA	NICOYA	COBANO	NANDA-YURE	SANTA ROSA	LEPANTO	PL. DEL COCO	NOROTE	TURRIALBA I.I.C.A.
ESTACION	069537	069538	069540	069541	071001	071003	072001	072004	072005	072106	072107	072108	072110	073010
DIA														
1	.	48.4	[illegible]	1.5	-	5.7	16.8	.	.	.	.	29.2	3.4	.
2	.	1.1	[illegible]	7.0	-	6.2	28.9	8.4	61.0	15.0	34.7	.	8.7	.3
3	15.2	8.6	1.8	2.0	-	.9	66.8	.	7.5	2.1	5.3	.	10.0	.3
4	.	1.9	35.	.5	-	4.5	32.5	64.3	.	2.8	4.5	12.7	11.7	8.8
5	.	3.5	38.	.5	-	.	28.8	11.9	32.0	.	20.9	24.4	6.7	13.5
6	14.8	5.0	1.8	.	-	.	4.8	4.4	.	.	6.1	.	30.0	1.2
7	.	1.0	11.	.5	-	.	2.3	.	13.5	19.1	2.3	4.6	7.1	.5
8	10.8	8.6	43.0	5.5	-	10.1	.5	10.8	.	.9	.	22.3	2.0	.
9	25.3	7.5	15.4	.	-	9.7	2.2	.	.	.	.	.	.	8.7
10	6.4	1.5	.9	10.5	-	2.1	1.9	9.2	.	.	.9	.	.	.1
11	[illegible]	.	42.5	9.5	-	4.7	2.0	37.6	2.8	.	2.2	.	.	21.6
12	[illegible]	.	7.1	.	-	1.6	.	.	.	.	.	.	.	.3
13	[illegible]	.	11.8	14.5	-	11.8	.	10.1	5.7	.	.	.	.	.
14	[illegible]	.	2	9.0	-	.	.5	16.3	.	.	22.7	.	.	3.1
15	[illegible]	7.6	8.9	22.5	-	.	1.8	6.9	5.6	16.5	7.4	7.8	4.0	12.2
16	.	4.7	.	15.5	-	.	6.6	.	9.6	3.4	1.3	13.3	30.0	1.5
17	12.6	9.1	.	.5	-	.	14.0	8.3	14.9	.	.	.	8.3	3.6
18	11.7	14.4	1.9	.	-	.	.2	.	16.7	11.9	20.8	10.5	.	.1
19	.	1.0	2.4	20.0	-	2.8	70.8	1.4	20.5	21.1	20.2	26.5	6.1	14.0
20	7.0	11.5	.5	.	.1	.2	1.4	.	3.6	.5	1.7	.	36.6	1.5
21	8.0	.	14.0	1.5	.9	.	5.2	.	2.2	1.7	7.2	.	.	1.4
22	11.0	9.0	1.6	.	.8	.	11.7	.	1.2	.	8.9	.	21.3	12.0
23	.	1.0	.	.	.	.	.	10.0	3.2	2.8	.	10.1	2.0	.
24	.	.	22.9	15.5	.	.	23.4	18.0	4.0	7.3	12.3	58.9	5.2	.
25	15.2	.	36.2	.	.	1.4	3.4	.	13.8	27.2	15.6	.	2.1	28.7
26	.	39.8	.	29.0	.	.	.3	48.6	.	.5	5.4	.	8.2	6.7
27	.	.	5.2	9.0	19.5	16.1	1.0	.	3.5	24.4	45.3	19.4	10.0	8.0
28	.	2.2	2.2	11.5	8.0	7.2	18.7	30.0	6.0	11.2	2.2	.	4.1	2.5
29	30.6	.6	1.0	38.5	45.3	35.7	2.7	.	.	3.6	.	39.0	.	20.3
30	.	7.5	6.9	2.5	2.4	.	2.2	32.6	.	.3	.	.	.	.
31	9.0	3.5	.	1.0	1.5	.	.	12.1	3.6	.	.	10.2	.	1.7
TOTAL	207.0	197.0	336.3	261.0	78.5	130.7	351.4	340.9	230.9	167.5	247.9	289.1	217.7	172.6
PRECIPITACIONES IGUALES O SUPERIORES A														
.1	15	25	26	23	8	16	27	18	20	19	21	14	20	25
1.0	15	24	23	21	5	14	23	18	20	15	20	14	20	19
10.0	11	4	11	10	2	4	10	4	7	8	8	12	7	7
50.0	0	0	0	0	0	0	2	1	1	0	0	1	0	0
100.0	0	0	0	0	0	0	0	0	0	0	0	0	0	0

PRECIPITACION DIARIA EN MILIMETROS

C/069-100/52 AGOSTO 1971

	SANAT. [illegible]RAN	LOS DIA[illegible]NTES	EL ALTO	EL GUARCO	PACAYAS	OROSI (L.GUAY)	PARAISO	TAPANTI	EL CAIRON	EL HUMO	EL LLANO	CORDON-CILLAL	CEDRAL	VILLA MILLS	NAVARRO
ESTACION	073011	073013	073016	073018	073022	073023	073024	073026	073027	073028	073029	073030	073032	073033	073035
DIA															
1	.	36.0	.	3.0	.	-	-	14.6	13.3	20.1	8.2	12.4	7.0	3.0	5.0
2	.	1.9	.8	.	4.0	-	-	28.3	.	33.5	24.3	38.5	8.0	28.5	.
3	2.0	6.5	2.8	9.0	.	-	-	24.8	29.5	28.5	15.7	61.4	30.0	25.4	4.0
4	2.0	2.4	3.6	.	7.0	-	-	16.1	9.8	7.3	24.6	26.2	15.0	25.0	5.0
5	5.3	.	16.6	13.0	.	-	-	10.0	20.0	8.9	29.3	25.4	27.0	38.1	10.8
6	.	.	3.1	4.0	.	-	-	17.3	.	14.0	15.8	26.2	7.0	10.8	10.5
7	.	21.1	.	.	5.0	-	-	9.9	.	8.1	10.5	15.9	11.0	2.8	3.0
8	3.0	32.4	3.3	5.0	7.0	-	-	26.6	.	7.9	17.2	75.7	7.0	20.5	3.0
9	6.3	34.0	4.6	4.0	.	-	-	10.1	32.1	19.3	15.0	8.4	10.0	.8	3.0
10	.	.1	.	11.0	.	-	-	22.2	.	.	.	.1	6.0	.3	4.0
11	.	23.9	11.0	.	19.0	-	-	.1	27.6	10.1	26.1	52.0	7.0	45.0	5.0
12	11.0	.4	.	.	.	-	-	.	5.2	15.5	2.0	4.6	30.0	13.9	4.0
13	.	4.7	.	.	.	-	-	6.8	2.0	10.3	4.5	50.7	2.0	.2	2.0
14	.	5.3	.	.	.	-	-	4.2	.	4.2	4.2	15.6	1.0	2.3	3.0
15	47.5	1.5	34.6	17.5	68.0	-	-	23.9	.	60.9	21.1	11.5	10.0	26.0	30.0
16	2.9	1.0	3.1	16.0	10.0	-	-	6.9	.	5.0	17.1	11.6	20.0	3.0	.
17	.9	7.6	4.3	1.0	1.0	-	-	1.8	10.7	1.4	8.0	4.8	13.0	11.4	6.0
18	.	.8	.	.	.	-	-	7.4	4.6	35.0	6.3	41.8	9.0	20.8	10.0
19	3.3	2.2	8.3	.	85.0	-	-	25.5	.	26.9	24.7	48.3	6.0	6.4	5.0
20	.	1.6	.	.	.	-	-	.6	.	9.3	2.0	.7	10.0	.	8.0
21	7.6	5.5	31.9	.	.	-	-	9.0	14.8	26.5	8.6	30.8	17.0	13.0	23.0
22	15.8	9.6	33.1	30.0	25.0	-	-	10.2	18.4	9.7	20.9	35.0	13.0	30.5	4.0
23	9.5	.	14.1	.	.	-	-	2.0	18.7	16.1	3.6	5.9	12.0	28.7	4.0
24	.2	.	2.9	.	.	-	-	5.2	9.9	2.5	3.0	18.0	1.0	25.8	5.0
25	21.0	20.8	36.3	41.0	32.0	-	-	24.6	28.9	33.1	24.3	31.3	1.5	36.0	7.0
26	.	.2	.9	.	.	-	-	.7	.	4.1	2.2	4.1	29.0	19.9	.
27	3.8	26.3	3.2	5.0	20.0	-	-	5.7	7.6	10.1	3.2	10.0	1.0	15.7	.
28	26.3	2.9	30.8	25.0	4.0	-	-	4.9	5.4	10.3	26.7	-	5.0	39.1	.
29	20.7	6.5	33.5	48.0	25.0	-	-	17.3	1.9	45.8	19.9	-	10.0	11.9	21.5
30	.	.	.	4.0	.	-	-	11.4	3.2	41.0	8.6	-	36.0	.5	8.0
31	.6	4.9	.	.	1.0	-	-	12.2	1.3	10.7	16.5	-	6.0	.	.
TOTAL	189.7	259.3	284.8	236.5	313.0			361.3	264.9	532.1	414.1		367.5	505.3	193.0
PRECIPITACIONES IGUALES O SUPERIORES A															
.1	19	26	21	16	15	0	0	30	20	30	30	27	31	29	25
1.0	16	22	19	16	15	0	0	27	20	30	30	25	31	25	25
10.0	6	7	9	6	8	0	0	16	10	19	17	20	16	20	6
50.0	0	0	0	0	2	0	0	0	0	1	0	4	0	0	0
100.0	0	0	0	0	0	0	0	0	0	0	0	0	0	0	0

	OJO DE AGUA	TRES DE JUNIO	LA CAN-[illegible]EJA	LA SUIZA	TUCU-RRIQUE	DOS AMIGOS	LAGUNA	WILLIAMS BURG	ATIRRO	SAN ANTONIO	AGUA CA-LIENTE	COLI-BLANCO	ORIENTE	CERRO MUERTE	PRESA CACHI
ESTACION	073038	073039	073041	073044	073047	073051	073059	073064	073071	073074	073076	073078	073079	073080	073084
DIA															
1	25.0	13.8	2.9	1.9	73.7	10.1	.	.	10.4	7.7	8.8	1.0	26.1	1.7	14.0
2	12.5	4.9	4.0	.7	5.8	19.0	27.0	.	1.2	7.0	.	.	73.4	30.0	15.0
3	51.8	45.7	5.7	1.7	1.9	34.6	15.0	.	1.9	13.2	13.5	2.8	43.5	24.3	.
4	16.1	13.1	15.8	.	4.1	56.0	25.0	5.1	.	16.5	7.0	8.7	21.8	19.0	9.0
5	21.2	31.9	4.4	.3	8.5	34.3	5.0	.	16.4	10.5	7.0	9.7	9.2	29.8	6.0
6	20.9	22.1	27.1	24.4	3.9	24.8	11.0	.	6.5	20.1	9.5	2.3	24.4	9.8	5.0
7	22.7	2.9	2.3	.	.5	2.4	.	.	.	4.7	4.5	.2	21.1	5.0	4.0
8	15.2	22.3	10.7	.	1.1	50.2	6.0	9.6	1.0	8.7	4.5	4.5	8.4	20.4	.
9	2.5	8.4	4.3	5.1	3.9	21.6	12.0	8.9	4.5	15.3	5.5	14.9	11.5	.8	.
10	.2	.	.	.	.	.3	.	10.2	.	7.9	.	.	.	.5	8.0
11	17.3	29.7	19.4	19.0	8.2	64.6	129.0	.	10.9	.1	18.6	20.4	14.0	31.5	.
12	5.2	4.3	.	.5	1.6	13.6	.	1.2	1.3	44.6	.	9.3	16.9	20.5	8.0
13	.7	1.7	.	.	.5	27.4	.	.	.	.	.	.	10.5	.	.
14	3.8	1.9	.	1.0	.	17.2	90.0	.	.6	.	.	1.5	9.1	23.9	.
15	21.9	29.3	19.5	4.6	17.1	32.5	45.0	.	14.8	.7	45.0	35.2	54.8	1.2	.
16	5.7	3.2	25.2	9.8	1.8	11.0	5.0	.	3.2	6.7	7.5	17.2	9.3	4.3	22.0
17	12.0	12.4	3.6	8.9	.4	19.0	10.0	.	21.4	9.4	.	1.3	.5	11.7	.
18	26.9	12.7	.	.	.	36.3	2.0	.	.	.	.	.	48.6	14.0	3.0
19	14.1	16.8	11.5	8.6	3.9	60.7	11.0	.	10.1	15.2	12.5	4.4	23.7	5.9	.
20	.	.4	1.4	9.7	3.3	21.8	.	19.5	9.1	.3	1.1	2.3	1.4	19.6	10.0
21	8.9	10.1	7.5	1.9	.	14.6	45.0	.	14.5	1.5	17.7	.	33.4	.	2.0
22	16.7	16.0	13.9	12.8	3.2	21.2	23.0	.	9.6	65.0	8.0	8.8	13.7	19.8	6.0
23	34.5	11.5	.	.	12.4	21.6	16.0	.	.5	.	.	20.7	4.6	30.5	8.0
24	15.3	12.6	.	.	6.0	49.8	34.0	.	.5	.	.	.	6.2	14.5	.
25	38.8	34.1	19.0	96.1	59.3	26.8	84.0	5.8	95.7	33.3	23.8	12.6	20.0	26.8	.
26	6.8	2.9	.	22.1	1.0	3.4	1.0	.	10.3	.	.	12.2	3.7	20.0	40.0
27	37.8	20.7	7.0	4.7	.	6.6	15.0	.	7.0	9.2	16.5	9.9	12.8	22.4	.
28	6.7	8.4	.8	4.1	32.5	18.1	25.0	.	4.4	2.0	3.0	16.2	11.0	32.5	15.0
29	5.1	4.0	18.5	39.1	27.0	10.4	18.0	2.5	29.5	18.2	42.5	18.0	30.4	11.7	3.0
30	9.1	1.5	10.5	.	7.1	1.6	.	.	.	.	.	.	53.0	.	39.0
31	.9	3.2	1.2	1.4	2.3	26.8	.	.	.5	6.0	.	3.7	24.2	.	6.0
TOTAL	477.2	401.6	236.2	278.4	291.0	752.3	654.0	62.8	285.8	323.8	256.5	237.8	608.8	452.1	223.0
PRECIPITACIONES IGUALES O SUPERIORES A															
.1	30	30	23	22	26	31	23	8	25	24	19	24	30	27	19
1.0	27	29	22	19	23	30	23	8	21	21	19	23	29	25	19
10.0	18	17	11	6	6	26	18	2	10	10	8	9	21	19	7
50.0	1	0	0	1	2	4	3	0	1	1	0	0	3	0	0
100.0	0	0	0	0	0	0	1	0	0	0	0	0	0	0	0

PRECIPITACION DIARIA EN MILIMETROS

1971

C/069-100/53

	CASA MAQUINAS	LAS MERCEDES	LIBERIA	FILADELFIA	SANTA CRUZ	QUEBRADA GDE.	PUERTO HUMO	LA GUINEA	MONTE GALAN	PELON BAJURA	LOS ANGELES	CARAS DULCES	RIO COLORADO	HDA. TRINIDAD	QUEBRADA HONDA
ESTACION	073085	073090	074001	074002	074003	074004	074005	074006	074007	074008	074009	074010	074012	074013	074014
DIA															
1	19.0	5.0	-	-	1.7	.	12.0	3.8	.	2.0	1.7	1.0	2.1	8.0	-
2	15.2	8.0	-	-	23.6	.	25.0	53.5	.	22.0	2.6	8.0	9.2	5.0	-
3	2.3	8.0	-	-	27.1	.	.	20.5	3.0	42.0	.4	6.2	4.4	.	-
4	5.6	2.0	-	-	71.1	10.0	4.0	.	.	13.0	6.6	18.5	55.5	19.0	-
5	6.1	.	-	-	62.8	9.0	12.0	9.5	.	.	1.3	7.3	12.4	7.0	-
6	9.1	.	-	-	1.3	.	30.0	.	.	.	3.6	.	.	.	-
7	6.6	.	-	-	15.7	5.0	10.0	.	2.5	.	24.2	25.5	18.1	16.0	-
8	6.9	10.0	-	-	25.4	.	3.0	6.2	.	6.0	25.2	.	.	.	-
9	.	22.0	-	-	.7	.	15.0	.	.	.	1.5	.	.	.	-
10	11.9	.	-	-	.	.	45.0	.	.	.	1.2	.	.	.	-
11	.	.	-	-	.5	.	.	.	.	.5	.4	.	.	.	-
12	.	.	-	-	.	.	.	.	.	.	.2	.	.	.	-
13	.	6.0	-	-	.	.	.	.	.	.5	1.2	.	.	.	-
14	.	.	-	-	.	.	.	.	.	.	.2	.	.	.	-
15	19.0	12.0	-	-	.6	80.0	.	.	15.0	.8	42.3	14.8	25.2	.	-
16	2.5	.	-	-	9.2	.	45.0	46.0	-	18.0	.2	37.0	14.5	12.0	-
17	.	.	-	-	8.0	40.0	12.0	29.4	-	40.0	.2	.	.	.	-
18	.	.	-	-	.4	.	9.0	.	-	.	12.4	15.7	34.4	21.0	-
19	6.6	.	-	-	10.5	.	7.0	27.6	-	26.0	.3	6.5	1.9	.	-
20	12.2	3.9	-	-	.	.	16.0	.	-	.	.5	.	.	.	-
21	9.1	.	-	-	28.7	.	20.0	23.7	-	.	1.2	46.0	25.4	.	-
22	10.2	.	-	-	4.2	.	40.0	3.4	-	17.0	.1	2.1	7.3	3.0	-
23	.	.	-	-	11.4	40.0	5.0	.	-	.	2.1	57.5	13.2	3.0	-
24	.	.	-	-	4.0	20.0	2.0	77.4	-	.5	.	44.6	68.2	.	-
25	.	16.5	-	-	5.9	10.0	12.0	13.0	-	.1	4.0	7.5	28.3	30.0	-
26	18.0	.	-	-	.	25.0	.	12.2	-	.3	45.0	8.7	.	26.0	-
27	4.6	.	-	-	18.6	23.0	.	32.0	-	32.0	.	3.4	12.7	.	-
28	.	.	-	-	4.5	5.3	.	38.4	-	10.0	1.2	.	.	10.0	-
29	75.2	70.0	-	-	1.1	.	.	20.8	-	.	.3	7.7	.	.	-
30	10.7	.	-	-	5.8	.	.	2.4	-	.	2.4	.2	2.7	28.0	-
31	.	.	-	-	14.7	.	.	.	-	.	4.0	.	.	.	-
TOTAL	250.8	163.4			357.5	267.3	324.0	441.8		228.7	186.5	318.2	335.5	188.0	
PRECIPITACIONES IGUALES O SUPERIORES A															
.1	19	11	0	0	25	11	19	17	3	17	29	19	17	13	0
1.0	19	11	0	0	21	11	19	17	3	11	19	18	17	13	0
10.0	9	5	0	0	11	8	13	13	1	9	5	8	11	8	0
50.0	1	1	0	0	2	1	0	2	0	0	0	1	2	0	0
100.0	0	0	0	0	0	0	0	0	0	0	0	0	0	0	0

	CORRALILLO	HDA. EL REAL	TALOLINGA	CARTAGENA	HDA. GUACHIPELIN	HDA. TAMARINDO	HDA. OROSI	HDA. SN. RAFAEL	HDA. SANTA MARIA	SARDINAL	SIQUIRRES	PLATANILLO	PACUARE	LA PERLA	TILARAN
ESTACION	074015	074016	074017	074018	074019	074020	074021	074022	074023	074024	075002	075003	075004	075010	076002
DIA															
1	15.0	.	3.0	12.[illegible]	6.0	.	-	15.0	17.0	15.0	3.2	27.3	2.9	.	3.2
2	22.0	.	10.5	13.5	.	25.0	-	2.0	9.0	.	.	2.0	.	.	.
3	2[illegible].0	30.0	3.0	5.5	.	.	-	.	.	5.0	2.7	.1	.5	8.5	2.7
4	53.0	20.0	3[illegible].7	5[illegible].0	5.0	30.0	-	2.0	4.0	40.0	1.3	.	.	23.5	1.3
5	47.0	6.0	4[illegible].0	[illegible].0	8.5	9.2	-	8.0	13.0	42.0	10.9	13.1	10.4	.	10.9
6	.	.	.	.	.	2.7	-	25.0	35.0	.	1.5	1.4	.7	.	1.5
7	.	.	.	.	5.0	.	-	.	.	.	31.3	.4	.5	.	31.3
8	7.0	2.0	[illegible].6	10.5	.	3.2	-	10.0	18.0	25.0	22.1	.	.	29.0	22.1
[illegible]	.	.	.	.	1.0	25.0	-	18.0	28.5	.	1.6	4.1	6.3	32.2	1.6
	.			.	.	.	-	.	.	.	.1	.1	.	.	.1
	.			.	1.0	5.1	-	.	.	.	12.0	13.3	17.3	1.0	12.0
	.	.		.	.	.	-	.	2.0	.	.	2.9	3.9	.	.
13	2.0	.		.	.5	.	-	.	.	.	.2	.4	.3	9.7	.2
14	.	.		.	4.0	.	-	.	.	.	3.7	.	.	.	3.7
15	4.0	4.5	[illegible].0	18.0	.	.	-	.	.	32.0	5.9	14.9	18.3	.	5.9
16	5.0	.	26.0	21.5	.	4.7	-	.	.	10.0	1.1	18.1	10.2	4.3	.2
17	12.[illegible]	12.5	36.0	.5	.	6.0	-	.	2.5	.	.1	42.3	27.4	.	1.8
18	[illegible].0	.	.	.	3.0	.	-	.	1.5	.	1.7	.1	.	.	5.1
19	10.0	18.5	39.0	17.5	.	3.0	-	11.0	24.0	30.0	.	7.6	.	2.2	1.7
20	.	.	.	.	13.0	21.0	-	7.0	9.0	.	3.3	.	8.9	5.7	.
21	25.0	[illegible]	23.0	-	10.0	4.1	-	1.0	.	19.0	.	.5	.8	.	6.5
22	3.0	29.0	24.0	29.0	6.0	.	-	2.0	3.0	.	.	21.3	.	.	4.9
23	.	.	.	.	60.0	36.0	-	.	2.0	.	.	.3	18.3	.	.3
24	18.0	53.0	20.0	6.5	15.5	1.4	-	.	1.5	84.0	.	.	.	.	1.8
25	28.0	12.0	.	.	17.0	4.0	-	7.0	20.0	5.0	.	30.7	-	52.1	11.4
26	4.0	18.0	5.0	1.0	4.0	2.0	-	6.0	3.0	.	.2	6.0	4.6	.	.1
27	8.0	22.0	.	69.5	4.0	36.5	-	19.0	14.0	30.0	.	4.1	27.6	.	.8
28	12.0	[illegible]	41.0	.	5.0	9.7	-	8.0	19.0	.	1.7	7.5	5.5	.	.8
29	.	13.5	15.5	60.0	20.0	.	-	30.0	40.0	20.0	.4	54.4	53.8	.	.
30	.	.	9.0	.	1.0	.	-	2.0	5.0	8.0	.	.3	.2	.	.
31	.	.	17.5	24.0	.	.	-	1.0	3.5	.	.	1.9	5.7	.	.3
TOTAL	300.0	[illegible]	381.0	361.0	189.5	230.6		174.0	274.5	376.0	105.0	284.1	224.1	168.2	132.2
PRECIPITACIONES IGUALES O SUPERIORES A															
.1	18	13	18	16	20	18	0	18	22	14	20	26	21	10	26
1.0	18	13	18	15	19	18	0	18	22	14	15	18	15	10	18
10.0	11	10	13	12	6	6	0	7	10	11	4	9	8	4	5
50.0	1	1	0	3	1	0	0	0	0	2	0	1	1	1	0
100.0	0	0	0	0	0	0	0	0	0	0	0	0	0	0	0

PRECIPITACION DIARIA EN MILIMETROS

C/069-100/54 AGOSTO 1971

ESTACION	CAIRE 076005	TERRENOS AGRICOLAS 076006	TABASARA 076008	LA CEIBA 076009	LAJAS 076010	MINA. GUAYABO 076011	MINA. TERRERO 076012	CERRO S. JOSE 076013	LOS ANGELES (TEL.) 076015	BATAN 077001	LAS JUNTAS (ABS) 078001	NORTE VERDE 078002	PUNTA-REMAS 078003	LAGARTO 078004	SANTIENTO 078005
DIA															
1	10.4	5.5	.2	2.2	12.5	-	.	.	.	.	.	72.7	.1	.	.
2	.	3.4	.3	.	20.7	-	.	.	.	.	23.0	1.1	18.8	.	13.3
3	17.8	.7	88.5	47.3	14.3	-	12.7	36.5	3.4	10.6	75.0	.	1.5	.	1.0
4	.	1.7	.5	.	1.9	-	.	25.6	.	2.1	27.0	20.1	.9	7.6	4.0
5	9.1	1.0	4.2	6.2	24.2	-	18.2	12.5	8.3	.	14.0	8.5	23.1	9.9	9.2
6	.6	13.0	.1	.	2.0	-	.	2.0	.	.4	.	14.2	1.6	8.9	2.7
7	28.2	2.0	2.8	6.2	5.3	-	3.6	10.0	.	.	20.0	8.0	2.2	6.9	5.3
8	6.9	6.5	6.5	.	1.8	-	.	19.7	.	.	.	13.4	2.0	.	1.5
9	.	22.4	.	.	3.6	-	.	.	.	25.5	.	4.1	.5	.	.
10	.	2.7	.	.	.	-	15.8	.	.	.1	.	2.7	17.7	.	.
11	10.0	.	18.9	3.3	21.3	-	.	12.8	.	1.1	.	12.5	7.1	15.5	16.0
12	.	2.6	.	.	.	-	.	.	.	.	.	.	.	.	.
13	.9	.	.	.	.	-	.	.	.	7.5	.	.	5.2	.	.
14	.6	5.0	1.1	.	14.6	-	8.8	10.0	.	5.5	53.5	3.5	37.5	9.8	16.0
15	6.5	7.2	27.8	4.3	26.9	-	.	32.6	.	.	.	6.2	4.4	9.9	16.9
16	.	2.4	2.6	1.4	9.6	-	.	.	10.5	10.7	32.0	5.2	.	.	.
17	.	.	28.5	.	9.7	-	.	.	.	.	.	9.5	.	.	24.4
18	8.1	.	2.6	.	9.0	-	.	11.6	.	6.8	25.0	.	16.5	56.5	42.6
19	2.0	8.3	1.6	2.6	7.6	-	10.6	1.9	3.0	.	.	16.2	76.8	13.0	30.0
20	.	20.3	.	.	.	-	.	.	.	4.8	20.0	.	3.5	12.0	.
21	3.4	9.0	3.8	.7	12.2	-	.	8.0	4.0	.3	.	-	26.0	4.5	34.4
22	27.1	.	23.3	1.1	8.8	-	14.4	19.4	40.7	.	.	-	1.5	5.3	3.7
23	.8	18.6	9.2	30.6	32.5	-	.	.	40.0	.	28.0	-	.2	.	27.7
24	30.0	28.2	1.0	.	2.1	-	.	18.4	20.7	2.4	.	-	11.3	.	4.4
25	37.0	.	10.3	2.0	23.4	-	40.3	10.5	10.6	4.4	.	-	30.7	.	16.7
26	17.2	.2	28.5	18.6	12.9	-	.	23.0	.	.1	30.0	-	15.0	4.8	22.7
27	15.7	.	12.8	36.0	1.1	-	.	.	3.3	.5	.	-	7.3	52.5	15.0
28	.	.4	2.9	4.0	1.1	-	30.1	1.5	.	17.4	50.0	-	.	4.9	4.0
29	.	2.0	.1	.5	1.3	-	.	1.4	.	.2	.	-	1.1	.	.
30	.2	.	.	.	.	-	.	21.0	.	.	47.0	-	.	.	.
31	1.3	2.0	21.5	.	21.2	-	14.0	1.0	.	.	69.0	-	9.1	.	1.4
TOTAL	233.8	165.1	283.8	167.0	301.6		168.5	275.4	144.5	100.4	509.5		317.6	222.0	312.9
PRECIPITACIONES IGUALES O SUPERIORES A															
.1	21	23	23	16	26	0	10	20	10	18	14	15	26	15	22
1.0	16	20	20	14	26	0	10	20	10	12	14	15	22	15	22
10.0	9	5	9	4	12	0	8	14	5	4	14	6	10	5	12
50.0	0	0	8	0	0	0	0	0	0	0	4	1	1	2	0
100.0	0	0	8	0	0	0	0	0	0	0	0	0	0	0	0

ESTACION	MIRA-MAR 078006	MORAVIA (CHITRE.) 079005	ESTRADA 079008	BARROQUIN ESTE 079009	SAN MIGUEL 080002	ESPARTA 080003	ARRATAC 080005	LIMON 081003	NOIN 081004	SHIMP MOUTH 081005	EMPALME LIMON 081006	GUADA-LUPE 082001	ASUN-CION 083003	S. ANDRES (LIMON) 083004	LA BOMBA 083005
DIA															
1	.	.7	.	.	.	.	3.1	.	9.5	-	4.0	13.5	.8	.	40.0
2	7.6	.3	1.3	.	.	25.0	30.2	.	.	-	.	50.0	.	7.0	2.0
3	4.1	.	.	.	9.8	10.0	23.5	3.1	7.4	-	1.7	54.7	12.2	2.5	.
4	15.2	.1	.	5.6	1.9	.	34.5	.6	.7	-	1.2	13.5	.4	.	70.7
5	6.8	19.5	6.4	1.4	34.9	28.0	47.7	.9	.	-	.1	2.5	.	.	2.0
6	31.3	.8	.	.	6.8	14.5	5.7	.6	.2	-	.	25.0	.	.	5.4
7	10.4	.4	.	.	3.8	6.6	5.2	.	.	-	.	20.1	.	.	5.2
8	4.0	.4	27.2	14.6	19.7	6.9	17.8	36.6	.	-	.	13.2	.	34.2	1.6
9	.	6.2	.	43.8	.	3.0	1.6	2.5	60.9	-	2.9	43.8	18.9	.	1.0
10	.	.	.	3.5	1.3	4.0	.	.5	.	-	2.8	10.0	.	.	2.5
11	18.4	5.3	.	.6	12.2	41.4	82.7	7.5	29.3	-	27.2	20.4	49.0	31.7	.
12	.	1.0	4.8	9.4	.	.	.2	.	.	-	.1	67.0	1.4	8.5	10.0
13	1.0	1.3	.	3.5	.6	2.7	1.0	4.8	6.0	-	.4	.	3.4	.	50.0
14	17.0	1.1	.	15.3	12.6	79.3	13.1	23.7	4.2	-	17.2	.	.	.	2.0
15	13.6	.2	.	12.5	7.0	9.5	102.6	13.7	10.6	-	8.7	30.1	11.9	18.9	.
16	2.3	9.2	20.6	3.1	.4	3.6	12.3	1.0	7.2	-	.2	67.0	10.3	.	.
17	32.8	11.3	11.2	.	.	.	10.7	.	.	-	.1	9.0	.	.	1.0
18	48.7	.1	.	24.1	26.9	72.0	59.7	.4	1.4	-	.	35.7	.	1.4	2.0
19	26.6	6.2	.	7.1	26.0	49.6	28.0	1.4	.	-	2.1	67.0	.9	1.8	.
20	49.3	.7	15.2	.	6.7	9.1	6.3	.	3.4	-	.	67.0	.6	.	.
21	85.5	.1	7.2	.	10.1	21.1	52.5	.	.	-	.	15.6	.8	.	.
22	8.5	9.7	.	.	.	.	13.1	.	.	-	.	61.0	.3	.	3.0
23	.5	1.8	.	.	.	2.7	60.8	2.5	.	-	5.8	52.0	.	.	.2
24	2.2	.6	.	.	18.2	6.8	25.6	.	10.8	-	.	49.5	.	.	.
25	41.2	4.5	10.0	14.0	39.8	33.3	108.9	17.6	3.5	-	3.8	4.3	29.8	.	.
26	73.1	3.3	.8	.	64.4	12.0	1.9	.	.	-	.	38.2	.2	.	.
27	37.7	.6	.	.	20.4	5.1	53.9	.	3.2	-	1.9	47.4	19.2	.	.
28	5.2	9.7	.	19.1	.3	.5	-	1.2	33.8	-	23.2	42.0	28.6	3.2	20.1
29	.	13.9	.	.	.4	.	44.8	.	.	-	.	11.5	2.9	.	.
30	2.8	.	.	.	.	.	.3	.	.	-	.	.	.	.	.
31	3.2	3.3	.	.	3.2	6.0	1.8	.7	.3	-	.	.	2.5	.	.
TOTAL	549.0	122.3	104.7	177.6	327.4	452.7	849.6	119.3	192.4		103.4	931.0	194.1	109.2	218.7
PRECIPITACIONES IGUALES O SUPERIORES A															
.1	26	28	10	15	23	24	29	18	17	0	18	27	19	9	17
1.0	25	16	9	14	19	23	27	12	14	0	13	27	12	9	16
10.0	14	4	5	7	11	11	19	4	5	0	3	24	8	3	5
50.0	2	0	0	0	1	2	7	0	1	0	0	8	0	0	2
100.0	0	0	0	0	0	0	2	0	0	0	0	0	0	0	0

PRECIPITACION DIARIA EN MILIMETROS

C/069-100/55

AGOSTO 1971

ESTACION	SAN JOSE 084001	LA ARGENTINA 084003	ATENAS 084004	AVANCE 084005	TRES RIOS 084006	CORONADO 084007	TURRUCARES 084012	PALMARES 084014	SAN JOAQUIN 084015	NARANJO 084016	OROTINA 084017	RANCHO REDONDO 084018	SANTA ANA 084020	JUAN SANTAMARIA 084021	DESAMPARADOS 084022
DIA															
1	1.4	9.7	1.0	18.5	.	-	2.0	1.0	.	.	-	11.6	1.0	23.4	.
2	4.7	15.1	6.3	20.0	27.0	-	.	21.0	9.5	25.0	-	.	10.0	7.5	14.8
3	20.3	.8	1.6	33.0	20.0	-	4.0	3.0	24.1	31.0	-	12.2	5.0	28.8	.
4	17.6	7.3	4.0	27.0	35.0	-	6.0	6.0	40.0	6.5	-	20.0	9.0	53.0	.
5	5.3	7.2	13.3	8.0	4.0	-	23.0	16.0	29.1	16.0	-	42.2	17.0	41.4	15.8
6	5.1	.7	4.4	.	11.0	-	.	2.0	2.3	5.0	-	5.7	2.0	.8	3.8
7	1.3	4.1	36.5	.	.	-	5.0	14.0	33.2	15.0	-	10.0	5.0	9.9	.
8	20.1	3.7	5.7	10.5	5.0	159.5	15.0	10.0	58.6	20.0	-	2.8	17.0	19.3	15.3
9	18.9	2.0	1.4	6.0	13.0	2.5	6.0	2.0	4.1	7.0	-	17.0	4.0	1.9	7.3
10	.	.	.	.	.	.	.	.	.	.	-	.	.	.	.
11	92.6	.	45.4	21.0	81.0	43.0	6.8	40.0	28.2	.	-	12.3	48.0	99.4	67.7
12	.	32.1	.	35.5	.	5.0	.	.	.	.	-	69.0	.	.	.
13	.	1.1	.	.	.	.	.	1.0	.	.	-	20.0	.	.	.
14	10.9	12.1	2.7	.	3.0	.	10.0	3.0	.	12.0	-	.	.	13.8	.
15	22.3	40.7	16.0	48.0	41.0	42.0	8.4	39.0	1.4	33.5	-	15.5	14.0	24.1	50.4
16	33.5	13.3	.	2.0	4.0	5.0	4.0	6.0	.	.	-	48.1	3.0	1.7	5.7
17	7.1	26.5	4.3	11.0	10.0	10.0	60.0	8.0	.	43.0	-	.	1.0	.	12.5
18	10.1	66.2	51.3	7.0	3.0	10.5	4.0	22.0	6.2	55.5	-	10.0	10.0	.	7.0
19	29.3	1.3	9.3	.	6.0	4.5	11.5	27.0	2.4	31.0	-	20.3	21.0	5.4	5.7
20	.	.	.	5.0	.	.	.	.	.	.	-	2.4	.	.	7.0
21	17.2	14.9	51.8	12.0	35.0	28.5	30.4	8.0	7.1	10.0	-	10.1	5.0	1.5	14.0
22	5.2	9.8	4.5	30.8	22.0	10.5	28.5	10.0	2.5	12.5	-	20.3	4.0	.3	7.0
23	1.0	8.2	17.0	33.0	15.0	13.0	23.5	11.0	78.2	58.5	-	22.5	25.0	.	2.7
24	13.5	21.2	5.3	23.0	23.0	3.0	29.5	35.0	.	32.5	-	28.3	1.0	26.1	20.1
25	31.9	25.1	22.4	41.0	100.0	39.0	37.8	27.0	7.4	54.5	-	10.8	16.0	32.1	60.5
26	.	3.9	5.0	9.5	1.0	8.0	4.1	15.0	.3	3.0	-	20.9	3.0	2.6	.
27	4.5	3.9	21.0	36.5	31.0	10.5	2.1	1.0	6.2	34.5	-	8.4	4.0	28.3	.
28	10.1	10.6	18.1	29.0	33.0	7.5	2.1	10.0	41.1	20.0	-	22.5	28.0	.	6.7
29	6.6	6.2	1.5	44.0	29.0	10.0	9.5	10.0	1.1	11.5	-	24.3	17.0	2.2	14.0
30	.1	3.2	1.0	.	.	17.0	.	5.0	13.5	5.0	-	16.2	10.0	10.5	3.5
31	.	3.6	52.4	.	.	.	1.9	32.0	4.1	19.0	-	.	.	.	.
TOTAL	390.2	354.5	403.2	510.5	668.0	648.0	335.1	385.0	400.6	561.5		503.4	280.0	388.0	341.5
PRECIPITACIONES IGUALES O SUPERIORES A															
.1	25	28	26	23	23	19	24	28	22	24	0	26	25	22	20
1.0	24	26	26	23	23	19	24	28	21	24	0	26	25	20	20
10.0	14	11	11	17	16	12	10	16	9	19	0	22	12	12	10
50.0	1	1	3	0	1	1	1	0	2	3	0	1	0	2	3
100.0	0	0	0	0	0	1	0	0	0	0	0	0	0	0	0

ESTACION	EST. EXP. 084023	SAN RAFAEL O. A. 084024	SAN RAMON 084027	EL ROBLE 084028	LA GARITA (EBDA) 084034	TRINIDAD 084035	IPIS 084036	SAN ANTONIO 084037	SALITRAL 084038	SAN JUAN 084039	LA GARITA 084044	SAN JOSECITO 084046	LA GARITA (PRESA) 084047	ANTECA MARA 084048	SAN JOSE (ABS.) 084050
DIA															
1	1.5	3.6	6.0	2.6	3.6	2.4	7.3	7.7	7.0	6.3	3.7	.9	.	5.0	5.6
2	.3	6.6	.	7.8	39.9	2.6	10.5	7.0	.	4.1	40.3	.6	4.0	32.0	4.6
3	2.3	4.3	35.0	22.5	2.9	29.2	9.5	13.2	21.4	6.7	2.8	12.7	2.0	4.0	20.9
4	34.4	29.5	52.0	10.1	5.4	19.9	47.0	16.5	5.5	11.0	5.2	8.0	8.5	6.0	13.4
5	43.9	24.0	16.5	20.3	13.3	7.7	19.1	10.5	.	9.3	13.0	15.3	10.0	12.0	4.5
6	.8	1.0	7.5	2.8	9.7	8.2	6.7	20.1	13.0	4.2	9.3	2.1	3.0	14.0	4.2
7	2.2	4.1	20.0	9.0	12.2	3.7	8.0	4.7	3.4	4.3	12.3	.2	5.0	11.0	.
8	7.1	9.0	8.0	11.4	25.2	18.0	.4	8.7	6.0	3.6	25.2	4.0	10.0	40.0	11.9
9	1.6	1.7	.	5.7	1.3	3.2	17.5	15.3	30.0	6.2	1.3	5.0	2.0	2.0	19.1
10	.	.	.	.	.	.	4.5	7.9	18.0	4.9	.	.	.	.	.
11	56.5	47.7	55.0	15.3	52.7	43.6	.1	.1	.	.	53.2	34.5	40.0	51.0	105.0
12	.1	.	35.0	.	4.0	.6	46.0	44.6	45.7	60.6	3.8	.5	1.0	2.0	.
13	.1	.	.	.3	.	.	2.5	.	.	.	.	.	.	.	.
14	5.3	35.0	.	25.3	25.2	.	.1	.	.	.	25.2	.	12.0	22.0	10.1
15	33.5	8.2	30.0	5.4	7.5	23.0	.	.7	.	.	7.3	14.4	17.0	10.0	20.8
16	.9	1.0	8.5	5.3	.2	5.8	29.5	32.2	30.2	21.0	.	2.2	.	.	46.8
17	11.1	2.9	.	32.7	40.1	4.4	7.6	48.5	37.2	13.5	41.3	10.3	36.0	28.0	16.5
18	14.3	8.9	.	.	24.9	5.7	5.8	13.6	9.6	4.7	24.2	.	15.0	23.0	12.7
19	7.2	13.3	15.0	.	20.6	2.7	38.1	2.6	3.9	2.6	21.4	3.3	6.0	24.0	26.5
20	.	.	.	.	.	.2	6.2	9.3	.	3.5	.	3.5	.	.	18.4
21	10.6	31.7	2.5	13.2	32.0	16.1	.	36.0	.	.	32.1	22.8	39.0	30.0	.
22	26.6	4.1	9.0	12.1	6.0	4.4	20.3	27.1	5.1	4.4	6.0	10.0	4.0	8.0	6.5
23	54.9	25.5	20.5	.	8.8	4.6	8.9	1.2	8.0	30.0	7.8	5.3	16.0	8.0	11.6
24	29.2	5.6	20.0	55.4	14.8	52.2	7.2	4.5	4.5	.7	14.3	9.6	26.0	12.0	.
25	41.7	21.0	96.0	68.7	35.2	6.4	16.5	30.5	1.0	4.3	30.6	62.2	36.0	30.0	34.9
26	15.2	36.7	.	88.8	10.1	5.1	48.2	.	24.0	48.7	10.0	1.6	27.0	11.0	.
27	3.4	21.1	.	62.4	47.4	13.5	1.6	3.0	5.0	.2	48.1	7.8	35.0	38.0	.
28	58.6	20.2	2.5	5.3	10.1	5.6	6.3	16.5	2.6	4.8	9.7	8.6	23.0	10.0	14.3
29	2.9	6.6	10.5	.	2.0	7.4	7.6	2.5	1.4	10.4	2.0	5.9	4.0	2.0	5.3
30	6.3	4.9	7.0	.	.6	.	8.5	.	30.0	4.5	.5	.	.	1.0	.
31	14.9	2.0	4.5	.	43.6	.	.	.	9.2	.	48.2	.8	32.0	46.0	.
TOTAL	487.4	400.2	461.0	482.4	499.3	296.2	391.5	384.5	321.7	274.5	498.8	248.1	413.5	482.0	413.6
PRECIPITACIONES IGUALES O SUPERIORES A															
.1	29	27	21	22	28	26	28	26	23	25	27	26	25	27	21
1.0	24	27	21	21	26	24	25	24	23	23	26	21	25	27	21
10.0	14	11	12	13	16	8	10	13	9	7	15	8	15	18	15
50.0	3	1	3	4	1	1	0	0	0	1	1	1	0	1	1
100.0	0	0	0	0	0	0	0	0	0	0	0	0	0	0	1

C/060-100/56

PRECIPITACION DIARIA EN MILIMETROS

AGOSTO 1971

	SAN JERONIMO	DESAMPARADOS	SACRAMENTO	MONTE DE LA CRUZ	HDA. LA CAJA	HDA. COLON	CONCEPCION	BARBA	SARCHI LA LUISA	LOS CARTAGOS	RODEO	SAN LUIS	VOLCAN POAS	CASCAJAL	LA PALMA
ESTACION	084051	084052	084053	084054	084055	084056	084057	084058	084059	084060	084061	084062	084063	084067	084068
DIA															
1	1.3	.3	.	.	.	22.0	.	.6	9.5	.	.	12.9	-	.	.
2	1.3	20.2	.7	1.7	7.3	.	12.0	20.3	34.8	2.2	.	.4	-	13.0	.
3	11.9	29.3	8.8	13.0	7.4	14.5	9.3	12.4	22.4	8.2	.	.	-	2.6	.
4	6.3	18.5	4.7	7.0	.	46.3	15.0	16.9	6.5	25.2	.	21.6	-	21.0	.
5	8.3	24.1	29.0	24.0	37.3	.	21.0	30.9	14.4	36.1	.	8.9	-	16.0	.
6	2.4	2.1	20.1	3.6	5.0	3.0	4.7	3.3	10.6	2.1	.	9.9	-	11.7	.
7	.2	19.3	8.9	.	8.4	1.0	4.3	11.2	30.3	12.2	9.8	.	-	7.5	3.0
8	7.8	23.1	10.0	7.5	11.6	15.5	.	14.0	31.0	9.8	.	.	-	2.5	1.0
9	6.9	.	5.9	3.5	5.0	.	5.5	3.5	9.4	4.7	15.7	4.3	-	7.2	4.5
10	.1	.	.	.	.	.	.	.1	.	.	1.6	3.9	-	2.4	7.1
11	23.9	25.4	22.3	29.1	.	30.0	26.3	22.1	16.0	26.1	.	.	-	11.6	.
12	28.7	.	.	.	16.0	8.0	.	.	3.2	2.9	11.2	.	-	22.8	32.6
13	2.4	.	3.5	.	3.6	.5	.	.1	2.8	3.2	16.4	.	-	.	3.0
14	.	18.3	5.3	.	.9	4.0	.	.	25.8	4.8	.	.	-	.	.
15	18.0	21.5	73.0	17.1	10.0	25.0	13.0	15.1	20.0	37.9	.	.	-	.	.
16	3.0	15.2	11.4	5.0	7.1	2.7	1.5	1.0	7.5	20.3	23.0	14.4	-	.	20.1
17	14.0	12.3	14.7	.3	.	28.5	5.5	7.3	40.2	16.8	11.0	.7	-	.	4.5
18	1.0	5.1	31.5	9.0	.	10.0	.	4.6	64.9	5.2	7.0	7.9	-	.	15.5
19	4.3	7.4	5.5	.1	1.4	.	.	1.0	14.1	8.9	6.1	.	-	.	1.0
20	3.2	.	8.4	.	2.7	.	4.2	.1	4.0	.	2.1	1.4	-	.	2.4
21	13.3	11.2	9.3	18.9	.	7.0	.	7.6	30.0	20.1	.	1.2	11.6	.	4.1
22	11.0	24.5	25.8	13.4	12.0	2.0	53.5	13.0	38.0	15.8	3.7	30.0	14.1	.	13.3
23	14.2	86.4	11.5	.	7.0	11.7	1.2	40.8	51.1	5.4	26.9	8.7	26.6	.	14.0
24	13.4	22.6	63.6	5.9	17.2	3.5	2.3	.9	40.9	10.9	7.2	3.8	3.7	.	6.6
25	33.9	119.3	25.4	38.3	.	32.5	55.2	96.3	24.4	41.1	13.0	1.2	34.6	.	22.6
26	6.0	8.5	.2	.5	7.5	2.3	1.0	.1	19.6	.	34.0	58.3	.	57.2	44.5
27	9.1	6.2	13.6	.	2.5	2.8	4.9	4.4	31.6	10.2	22.0	6.5	8.0	5.6	9.4
28	5.8	7.3	9.8	3.9	1.3	60.8	8.5	23.6	29.1	12.2	6.7	5.6	14.4	13.5	9.2
29	5.3	9.4	8.5	3.4	4.3	6.5	.	2.7	10.1	.4	3.5	16.4	1.3	8.8	5.0
30	.	7.2	.3	3.8	2.7	10.0	.	1.6	41.6	.	2.1	5.3	.7	10.0	5.0
31	1.2	.	2.5	4.6	10.8	.	.	.1	28.4	4.7	10.0	.	.8	1.5	.
TOTAL	248.2	544.7	434.2	213.6	183.9	350.1	248.9	355.6	712.2	347.4	233.0	223.3		214.9	228.4
PRECIPITACIONES IGUALES O SUPERIORES A															
.1	29	25	28	22	23	24	19	29	30	26	20	21	10	17	21
1.0	27	24	25	19	22	23	19	22	30	25	20	19	8	17	21
10.0	10	16	13	7	7	12	7	12	23	13	10	6	5	9	7
50.0	0	2	2	0	0	1	2	1	2	0	0	1	0	1	0
100.0	0	1	0	0	0	0	0	0	0	0	0	0	0	0	0

	CORRALILLO	EL ENCIERRO	ZURQUI	PLATANALES	LAS NUBES	STA. RITA	NARANJO (COOP.)	COLINA	PANDORA	VESTA	HERRADURA	ACOSTA	SAN MARCOS	POZO AZUL	
ESTACION	084069	084070	084071	084072	084073	084074	084075	084077	085001	085002	086001	088005	088006	088010	
DIA															
1	7.2	11.1	.	.	15.0	13.9	10.4	.4	.	.	.	.	.	2.7	-
2	12.6	.	.	8.0	28.0	11.6	16.0	2.5	.	6.1	.	30.0	.	95.8	-
3	7.2	.	.	9.0	18.0	1.3	32.3	17.0	9.6	.	.	.	.	-	-
4	11.8	8.2	.	22.0	58.5	7.5	5.1	19.7	1.8	.5	.	31.0	.	-	-
5	23.0	13.2	.	54.0	28.0	9.7	17.6	7.7	.	.2	60.0	17.0	.	-	-
6	8.0	1.3	.	7.5	7.0	11.8	3.4	2.9	.	.	.	.	.	4.2	-
7	5.0	5.1	.	10.0	9.5	4.2	11.1	7.3	.	.	.	.	.	67.0	-
8	.	.	.	.	.5	.6	32.2	26.3	17.8	.	16.2	22.0	.	11.1	-
9	3.0	.	.	9.0	8.5	21.0	7.4	5.6	2.8	.	.	9.0	.	7.8	-
10	2.0	5.1	.	60.0	5.5	10.0	.	.	1.5	39.1	.	30.0	.	10.4	-
11	11.0	.	.	.	.	.1	43.5	75.8	.	10.2	90.6	29.5	30.0	53.7	-
12	8.0	30.2	.	24.9	42.0	35.4	.7	.	.	.	.	.	.	.	-
13	.	.	.3	2.1	12.5	8.6	2.0	.	.	.	55.0	.	.	7.9	-
14	2.0	.	.	.	.	1.2	3.9	7.3	11.2	17.8	.	10.0	.	.	-
15	.	.	.	2.0	.	1.0	33.0	20.9	.	.	13.0	23.0	3.0	17.0	-
16	55.0	11.1	12.9	16.5	58.5	34.2	1.8	17.2	7.6	12.7	.	17.5	12.0	.4	-
17	2.0	.	1.8	3.1	.	5.0	19.9	38.9	.	2.5	.	6.0	10.0	15.7	-
18	.8	9.1	15.5	15.8	23.5	32.3	37.6	7.4	.	1.0	.	15.0	15.0	7.6	-
19	9.6	.	.2	1.0	19.5	1.0	23.8	24.6	4.3	1.0	33.7	10.0	12.0	24.5	-
20	2.0	7.2	5.1	4.7	5.5	4.0	.1	.	4.0	2.0	5.6	23.0	13.0	10.1	-
21	.	2.2	8.7	2.0	.	4.7	19.2	9.3	.	1.0	12.2	.	.	45.0	-
22	4.0	40.2	14.1	8.3	15.5	9.0	10.6	3.8	.	1.0	.	37.0	10.0	69.0	-
23	24.0	13.2	10.2	7.5	5.0	43.5	16.2	1.0	.	.	.	.	12.0	8.3	-
24	14.5	1.3	4.9	10.2	52.5	20.3	13.2	1.2	.	.	50.5	25.0	13.5	23.8	-
25	35.0	6.0	17.6	3.2	5.5	33.8	37.2	29.1	.	1.2	30.7	31.5	5.0	58.4	-
26	35.0	58.0	65.4	40.3	52.0	64.4	17.5	.4	1.5	36.5	6.0	12.0	9.0	28.3	-
27	8.0	.	3.2	6.1	10.5	19.5	8.8	4.1	1.5	31.7	.	31.5	3.5	3.5	-
28	8.0	4.1	6.6	8.0	10.0	18.0	15.5	6.7	4.0	.	.	.	13.5	5.2	-
29	25.0	.	3.4	5.3	6.5	6.5	9.5	4.8	.	.5	9.3	27.0	18.0	3.5	-
30	28.0	5.2	5.3	5.0	10.0	8.6	.	.	.	.5	.	20.0	19.0	9.0	-
31	.	.	.	.	8.0	.1	.	.	9.1	.	22.0	20.0	11.0	49.5	-
TOTAL	351.7	231.8	175.2	345.5	515.5	442.8	449.5	341.9	76.7	166.5	404.8	477.0	209.5		
PRECIPITACIONES IGUALES O SUPERIORES A															
.1	26	18	16	24	26	31	28	25	13	18	13	22	17	26	0
1.0	25	18	14	26	25	28	26	23	13	14	13	22	17	25	0
10.0	11	7	6	9	16	14	18	9	2	6	10	20	13	15	0
50.0	1	1	1	2	4	1	0	1	0	0	4	0	0	5	0
100.0	0	0	0	0	0	0	0	0	0	0	0	0	0	0	0

PRECIPITACION DIARIA EN MILIMETROS

AGOSTO 1971 C/069-100/57

	POCARES	QUEPOS	BARTOLO	PALMAR SUR	SAN ISIDRO GENERAL	VOLCAN	SAN VITO JAVA	REPUNTA	CEDRAL	BOLIVIA	POTRERO GRANDE	RIO NEGRO	BOLAS	PUERTO NUEVO	SAN MARTIN
ESTACION	098001	098003	092001	098002	098004	098006	098007	098009	098010	098011	098012	098013	098015	098016	098017
DIA															
1	7.6	3.8	6.9	.	7.6	27.4	6.5	5.2	8.4	5.7	.8	12.2	.	8.3	10.0
2	40.6	86.4	42.2	3.3	40.6	30.5	31.5	62.3	10.0	35.9	9.9	31.6	16.1	5.1	5.0
3	.	20.0	1.3	63.5	15.2	21.2	41.0	9.0	67.1	12.1	72.0	19.6	23.1	16.7	.
4	8.8	13.7	12.1	.	31.0	.	20.5	.8	18.4	2.9	2.0	17.2	32.7	8.1	.
5	3.8	1.2	8.3	3.3	11.9	3.7	32.0	49.2	6.7	31.5	3.6	21.0	.	.2	40.0
6	3.8	.	6.8	9.1	16.0	3.9	27.0	4.9	7.8	13.1	3.7	6.5	13.8	2.8	20.4
7	.	.	.	5.1	9.6	1.9	12.0	27.7	12.6	6.9	.5	.	1.5	8.2	10.3
8	.	.	.	9.6	5.3	.	8.0	12.9	.3	3.1	.4	.8	.	2.1	30.5
9	.	.	1.2	.	7.8	.	6.0	.4	.	5.4	.2	.	.	.	.
10	.	.	1.2	40.6	5.9	1.1	5.0	33.5	5.5	10.8	6.6	.	16.4	.	8.0
11	55.8	134.6	44.4	15.2	35.6	9.6	19.0	93.5	56.5	.	10.0	9.5	12.3	22.3	38.0
12	.	.	17.7	.	.	2.1	3.0	9.3	.3	22.0	.	1.0	9.0	.	9.0
13	2.5	96.5	36.8	5.8	2.8	15.8	4.0	8.5	.5	5.4	.6	13.6	77.2	9.8	20.0
14	3.8	16.5	1.0	25.4	27.4	52.3	20.0	4.3	10.0	35.7	10.2	36.3	98.3	13.0	4.0
15	2.5	.7	.	28.7	5.6	46.2	11.0	20.8	23.0	.	24.6	40.1	10.3	8.9	7.0
16	.	24.6	1.2	.	.	.	19.0	.	3.2	17.5	.	.7	.	6.2	20.0
17	.	2.2	1.2	10.2	2.5	.	36.0	3.5	44.2	8.8	14.4	2.3	43.5	14.5	10.8
18	.	.	27.9	.	12.9	64.4	6.0	3.5	5.6	.9	8.6	28.8	32.7	.	5.0
19	31.7	29.2	12.7	10.2	15.8	26.8	36.0	62.8	6.4	55.0	14.6	11.8	21.0	.	3.0
20	7.6	.	101.0	20.3	13.2	.	.	2.4	.1	1.7	.1	.	23.5	7.2	.
21	59.6	15.2	.	20.3	41.7	.	3.0	18.3	33.9	6.2	1.2	11.1	73.5	.2	5.0
22	29.2	45.7	.	.	.	25.0	8.0	12.0	10.2	2.0	6.0	34.6	34.0	37.9	.
23	5.0	.5	29.2	6.1	11.4	23.9	5.0	4.2	10.4	6.0	9.1	2.8	116.0	8.2	.
24	7.6	17.7	86.3	38.1	6.6	23.0	10.0	1.3	7.8	37.8	14.2	7.8	8.0	23.1	3.0
25	26.6	73.6	10.1	5.3	5.6	8.4	39.0	2.7	20.3	1.6	5.0	26.2	11.7	39.7	10.9
26	.	7.6	82.5	6.6	40.1	59.7	12.0	35.7	32.1	39.2	27.5	29.6	7.3	.	5.0
27	35.5	43.1	1.7	31.8	22.1	14.0	40.0	30.4	10.3	24.3	70.5	32.1	2.8	.3	4.0
28	10.1	.	.	38.1	22.8	35.0	5.0	4.0	6.1	2.0	1.1	17.4	.	11.0	20.7
29	.	.	.	22.8	3.1	6.9	4.0	1.0	17.3	3.6	.9	1.2	9.1	7.5	20.3
30	3.8	.	.	15.4	2.5	.	12.0	1.1	.3	.	5.5	4.3	.	.3	5.0
31	22.8	17.7	10.1	25.4	5.6	6.0	2.0	2.3	.3	4.8	.8	.4	3.5	14.4	.
TOTAL	368.7	652.5	543.8	460.2	428.2	508.8	483.5	527.5	435.6	401.9	324.6	420.5	697.3	276.0	381.0
PRECIPITACIONES IGUALES O SUPERIORES A															
.1	20	20	23	24	28	23	30	30	30	28	29	27	24	25	24
1.0	20	18	23	24	28	23	30	28	24	27	21	24	24	21	24
10.0	9	14	13	15	15	14	17	12	15	12	9	16	17	9	12
50.0	2	4	3	1	0	3	0	3	2	1	2	0	4	0	0
100.0	0	1	1	0	0	0	0	0	0	0	0	0	1	0	0

	ACHIOTE	CHIMIROL	RIO BLANCO	LA PIMERA	CRISTO REY	KM 17 P. Z.	GOLFITO	RINCON DE OSA (MP.)	RINCON DE OSA (CAMP.)	PLAYA BLANCA	FINCA PUNTA REYAS	FINCA 12	FCA. 41	FCA.44	FCA.46
ESTACION	098019	098020	098021	098022	098023	098025	100003	100022	100023	100024	100004	100010	100012	100015	100017
DIA															
1	23.5	38.6	9.8	20.0	1.0	29.8	.	6.3	6.3	8.9	.	.	5.3	2.5	15.2
2	70.0	41.9	8.6	69.0	6.8	40.0	21.1	13.2	18.8	24.9	.	.	22.9	11.2	16.5
3	6.7	22.6	28.6	3.0	4.8	29.8	96.5	25.4	39.3	36.8	62.2	43.2	139.7	88.9	78.7
4	6.9	23.6	35.9	14.7	8.0	37.8	12.7	.	17.7	20.8	.	4.1	101.6	8.6	7.6
5	2.4	22.9	10.4	7.5	7.2	43.5	17.8	.	17.7	33.0	41.9	6.1	17.8	16.5	17.8
6	9.7	32.5	15.5	14.1	30.2	30.0	35.6	38.1	1.2	40.4	.	7.6	.	.	.
7	5.2	30.9	5.8	10.0	2.5	43.0	22.1	25.4	5.0	11.7	.	15.2	24.1	.	10.2
8	1.0	42.6	43.8	2.5	8.0	35.0	3.3	.	11.4	9.6	.	7.8	43.2	11.7	27.9
9	.1	.	1.3	.	.2	.	.	25.4	.	.	11.4	.	2.5	.	.
10	10.1	13.1	25.8	35.0	15.1	.	13.5	63.9	10.1	36.8	11.4	44.4	25.4	93.3	33.0
11	9.6	86.4	.5	9.1	65.4	38.0	12.7	.	27.9	2.5	43.3	41.9	57.2	42.2	43.2
12	12.4	.	.	.6	.2	.	12.7	.	18.2	22.3	.	.	31.8	10.2	2.5
13	10.6	14.5	11.9	2.7	2.1	.	20.3	3.8	5.0	12.2	.	5.1	20.3	22.9	15.2
14	1.6	24.1	18.1	30.3	55.0	18.0	1.5	50.8	17.7	12.2	.	.	33.0	12.7	11.4
15	10.7	16.1	9.8	9.3	15.0	17.0	3.6	3.8	.	12.7	50.8	3.8	35.6	7.6	3.8
16	20.1	5.2	59.2	3.2	.	.	33.0	1.2	3.8	8.3	.	.	.8	2.5	12.7
17	.1	77.6	8.7	38.0	1.1	32.0	9.1	.	9.0	2.5	14.0	3.8	52.1	25.4	10.2
18	16.4	7.5	9.3	37.2	21.0	36.0	2.5	7.6	10.1	12.2	6.3	.	59.3	35.6	5.1
19	24.6	22.1	.	13.5	37.5	.	69.8	3.5	15.2	14.0	6.9	28.9	76.2	52.1	53.3
20	50.8	1.1	.	45.6	5.2	.	17.8	7.6	30.4	72.1	16.5	48.3	25.4	22.9	22.8
21	23.1	38.8	10.7	37.8	17.2	34.0	4.8	.	7.6	6.3	36.8	20.3	5.1	15.2	15.2
22	23.2	31.3	9.5	23.2	3.5	33.0	1.5	6.3	22.8	2.5	.	.	33.0	10.2	7.6
23	60.2	31.2	4.4	38.9	7.0	35.0	3.0	9.1	10.1	.	34.3	5.1	25.4	17.3	5.1
24	22.2	21.6	20.7	17.6	9.1	51.0	82.6	15.7	15.7	20.3	43.2	25.4	88.9	76.2	68.6
25	5.2	32.6	15.6	20.7	4.5	40.0	17.8	13.9	77.2	11.4	85.1	14.2	7.6	20.2	15.2
26	52.6	7.6	20.9	30.0	45.3	10.0	13.0	.	2.5	13.7	5.8	7.6	15.2	6.4	38.1
27	2.5	66.6	17.2	16.0	35.8	19.0	36.8	2.7	12.7	6.6	50.8	9.6	22.9	17.3	20.3
28	50.1	27.9	11.0	4.7	2.0	25.0	97.8	31.7	7.6	11.4	.	2.5	7.6	7.1	.
29	10.7	42.1	12.3	7.0	.1	17.0	.	.	5.0	12.7	.	13.7	.	.	5.1
30	14.7	.	.	11.0	5.4	10.0	2.0	1.7	13.2	2.5	60.6	45.7	38.1	26.7	48.5
31	1.8	21.5	.	7.0	.4	1.0	5.1	3.3	7.6	7.1	27.9	17.3	44.4	19.0	58.4
TOTAL	558.8	844.5	425.0	579.2	415.8	689.5	667.7	358.0	443.0	485.4	624.6	421.4	1056.4	671.4	669.1
PRECIPITACIONES IGUALES O SUPERIORES A															
.1	31	28	26	30	30	24	28	22	29	29	18	23	29	27	28
1.0	29	28	25	29	26	24	28	22	29	29	18	23	28	27	28
10.0	18	24	14	19	10	23	18	10	18	19	15	12	23	21	21
50.0	5	3	1	1	2	1	4	2	1	1	6	0	7	5	4
100.0	0	0	0	0	0	0	0	0	0	0	0	0	2	0	0

PRECIPITACION DIARIA EN MILIMETROS

C/069-100/58 SETIEMBRE 1971

	SARAPIQUI	VARA BLANCA	SAN MIGUEL	CHILAMATE	BUENA VISTA	LOS LLANOS	ARENAL	QUEBRADA AZUL	PUEBLO NUEVO	PALMIRA	LA MARINA	BARRA DEL COLORADO	PEDRAS BLANCAS	CIUDAD QUESADA
ESTACION	069504	069505	069506	069508	069511	069513	069514	069515	069522	069528	069530	069533	069534	069535
DIA														
1	.	.	5.1	-	0.1	.7	42.6	6.0	52.1	3.5	2.5	2.5	.	114.5
2	40.5	62.7	15.2	-	17.2	5.3	20.5	5.0	17.0	7.2	7.6	34.5	.	4.5
3	17.4	14.3	.	-	7.8	44.2	2.0	4.0	1.8	5.5	12.9	.	3.0	6.5
4	27.4	30.6	.	-	29.9	22.7	14.8	18.0	13.0	18.9	13.7	13.6	.8	15.5
5	84.6	30.5	66.3	-	22.1	39.3	58.2	20.0	49.6	47.0	17.6	.	.7	15.5
6	41.2	16.4	30.0	-	11.7	1.0	59.8	6.0	26.0	28.3	11.8	.	1.2	19.5
7	.	7.5	.	-	50.8	1.0	16.0	9.0	34.6	11.5	4.6	.	2.4	40.5
8	45.2	1.6	36.0	-	15.4	51.2	28.0	15.0	15.9	5.8	54.0	.3	.8	55.0
9	42.6	17.8	.	-	.5	.2	.	.	.2	4.2	5.7	.	40.0	.5
10	.	1.4	1.8	-	.8	8.2	2.8	6.0	7.4	20.0	24.9	1.3	26.5	1.5
11	20.3	4.1	6.3	-	9.4	32.2	6.2	.	8.1	12.9	.	.	4.9	1.5
12	.	1.0	1.7	-	4.0	26.5	17.3	8.0	13.6	1.7	1.2	.	1.2	5.5
13	.6	.	.	-	.2	.	.	.	1.0	.	.	3.6	.	.5
14	.	.4	6.0	-	15.7	8.0	7.0	5.0	7.8	18.2	.	.	.	2.0
15	.8	13.5	3.4	-	14.7	16.2	24.0	24.0	18.1	5.5	35.0	15.4	.	43.0
16	.3	1.7	.	-	6.1	.	1.5	1.0	2.3	.3	3.3	11.4	4.9	6.0
17	20.5	.9	2.1	-	13.9	1.5	.	.	.2	4.4	7.5	.	22.5	7.0
18	.	29.2	.	-	65.0	38.5	37.8	54.0	42.5	35.1	53.1	8.4	.	97.5
19	30.6	184.5	.	-	30.2	38.2	43.1	58.0	52.1	180.2	35.9	115.5	87.4	43.0
20	10.9	8.8	37.4	-	1.0	1.0	27.3	5.0	22.9	92.5	1.2	3.4	3.6	1.5
21	.5	1.2	3.6	-	9.1	-	4.4	16.0	13.1	5.9	16.8	29.9	1.1	2.5
22	20.8	1.6	1.7	-	10.1	-	4.0	4.0	5.8	2.3	17.7	13.2	.	44.0
23	.4	39.8	13.5	-	18.3	-	17.7	53.0	10.8	2.0	54.5	34.8	19.9	50.5
24	50.4	3.7	10.0	-	11.4	-	41.1	23.0	42.1	22.2	11.1	41.8	5.4	35.0
25	10.5	12.8	.	-	6.1	-	.	7.0	1.6	15.8	.	35.4	.	3.0
26	.6	9.2	9.4	-	16.5	-	.7	2.0	.8	10.9	.8	11.2	.	2.0
27	10.5	19.2	7.8	-	31.2	-	18.8	20.0	19.1	13.5	13.0	8.6	.4	34.0
28	20.5	2.4	10.8	-	20.8	-	7.2	2.0	11.1	14.1	7.2	.	.7	21.0
29	.	24.7	4.2	-	11.7	-	5.5	7.0	9.7	45.5	12.0	16.1	.	13.0
30	.9	9.5	6.7	-	10.4	53.4	1.5	.	5.1	.7	-	33.1	4.8	1.0
TOTAL	498.0	682.2	279.4		468.1	381.8	509.8	378.0	505.6	637.6	424.7	436.0	232.2	641.0
PRECIPITACIONES IGUALES O SUPERIORES A														
.1	23	28	21	0	30	19	26	25	30	29	25	20	20	30
1.0	16	26	21	0	27	17	25	25	27	27	24	19	15	28
10.0	16	13	8	0	19	10	15	10	17	16	15	13	5	15
50.0	2	2	1	0	2	2	2	3	2	2	3	1	1	4
100.0	0	1	0	0	0	0	0	0	0	1	0	1	0	1

	LA SELVA	UPALA	LA FORTUNA	LOS CHILES	COBONINA TICA	CURIA	NICOYA	COBANO	NANDAYURE	SANTA ROSA	LIBERIA	PL. DEL COCO	NOROTE	CARTAGO
ESTACION	069537	069538	069540	069541	071001	071003	072101	072102	072105	072106	072107	072108	072110	073003
DIA														
1	.	1.4	4.4	2.5	.3	.	40.0	.	6.0	10.9	3.4	50.2	.	.
2	9.0	22.8	7.6	22.5	7.6	2.5	17.9	9.1	10.6	19.7	1.2	31.0	30.0	20.4
3	13.0	8.0	2.4	.	4.1	67.7	3.7	21.9	3.4	30.9	.	.	7.2	15.9
4	19.7	1.0	37.6	9.5	76.5	40.0	1.6	.	15.0	5.0	4.2	10.3	4.1	25.4
5	27.0	22.1	27.4	3.5	7.3	2.0	2.9	10.6	10.0	12.7	12.3	14.3	4.2	15.8
6	24.1	10.8	.5	29.0	.	2.1	3.6	20.0	27.5	30.5	30.5	14.6	25.1	28.8
7	10.0	37.0	2.0	.	.	.	.2	.	2.1	12.0	.	6.8	.	5.0
8	17.4	.	8.8	.	.	.5	2.8	16.8	12.6	7.7	2.4	5.2	10.1	3.4
9	5.6	.	.	3.0	18.5	.	25.8	28.6	30.0	130.8	7.1	66.7	32.4	1.8
10	3.2	37.0	36.9	53.0	.5	.	33.2	.	17.4	9.9	19.8	27.4	20.0	.9
11	.3	.	3.2	.	.	.	3.8	17.6	8.5	3.3	.	.	14.4	.
12	.	6.4	11.8	2.0	.	.	.	3.8	5.2	.	3.7	15.0	.	2.2
13	.	.	.	.	.	.	6.8	.	.	18.1	.	13.2	.	.
14	.	.	1.9	.	2.5	.	19.6	.	.	11.6	38.1	.	.	3.9
15	.5	.7	2.4	6.0	1.1	.1	.	20.1	3.6	10.6	.	.	10.0	1.9
16	.2	12.6	7.6	1.0	2.9	.	.2	.	6.2	.	.	45.0	9.6	.
17	.	.3	1.9	3.0	17.9	6.8	41.2	79.1	13.7	.	4.6	.	.	.
18	65.2	2.6	30.4	54.5	49.1	48.1	48.6	120.2	81.0	87.3	26.7	68.6	11.4	23.6
19	14.0	64.2	45.0	59.5	7.9	11.9	108.9	89.7	100.0	216.0	156.6	68.6	30.0	17.9
20	1.8	72.2	.6	2.5	41.9	75.2	29.5	110.6	31.0	19.9	11.4	29.5	50.0	1.7
21	19.5	2.0	14.7	5.0	.8	.	9.1	.	32.1	1.0	.	.	61.4	.
22	1.0	11.7	.5	.	1.4	1.3	36.8	68.5	30.0	.4	12.3	.	10.6	9.5
23	12.4	4.0	42.5	.	.	.4	1.9	18.6	4.5	12.3	10.2	21.7	20.0	.
24	6.0	10.5	65.5	8.0	.7	.	39.8	13.5	18.5	4.7	15.3	.	8.1	19.6
25	.	6.3	2.4	7.0	4.7	.	4.5	.	.	.	.	.	50.0	.7
26	.	1.2	11.0	3.0	.5	4.2	37.8	20.3	16.8	.	2.4	23.7	30.0	.
27	1.0	6.0	22.6	21.5	5.7	1.1	12.1	16.5	5.0	35.5	12.3	18.0	20.0	10.0
28	.	9.5	4.0	28.0	.3	.	48.8	20.0	15.0	17.5	8.5	13.1	3.0	1.6
29	2.3	10.5	7.6	5.5	19.6	3.2	8.1	21.5	23.5	.4	.	21.4	8.3	5.9
30	.	18.0	6.2	10.0	15.6	5.1	7.1	.	3.8	.	3.2	.	6.2	6.5
TOTAL	253.2	378.8	409.4	339.5	287.4	302.2	506.8	727.0	533.2	698.7	394.4	566.3	476.1	219.0
PRECIPITACIONES IGUALES O SUPERIORES A														
.1	21	25	28	22	23	17	28	28	27	24	21	20	24	22
1.0	18	23	25	22	17	14	26	20	27	22	21	20	24	20
10.0	10	12	11	8	7	5	14	18	17	16	11	18	16	9
50.0	1	2	1	3	1	3	2	5	2	3	1	4	3	0
100.0	0	0	0	0	0	0	1	3	1	2	1	0	0	0

PRECIPITACION DIARIA EN MILIMETROS

SETIEMBRE 1971 C/069-100/59

	TURRIALBA I.I.C.A.	SANAT. DURAN	LOS DIA MANTES	EL ALTO	EL GUARCO	PACAYAS	OROSI (L.GRAY)	PARAISO	TEPANTI	EL CAIRO	EL HUMO	EL LLANO	CORDONCILLAL	CEDRAL	VILLA MILLS
ESTACION	073010	073011	073015	073016	073018	073022	073023	073024	073026	073027	073028	073029	073030	073032	073033
DIA															
1	.	.	.	.	.	.	-	-	.	5.6	.8	.6	.1	-	.5
2	2.8	13.0	7.8	29.2	22.0	20.0	-	-	11.7	26.3	7.9	15.8	13.7	-	27.3
3	50.5	21.3	30.0	19.5	13.0	90.0	-	-	14.4	-	10.5	14.4	37.2	-	11.7
4	11.0	39.0	47.2	38.4	26.5	40.0	-	-	7.4	-	6.7	11.2	22.8	-	24.1
5	2.3	6.0	32.8	31.9	33.0	17.0	-	-	5.2	-	38.0	10.8	15.5	-	17.6
6	22.1	88.0	13.0	99.6	95.0	43.0	-	-	65.6	-	10.1	82.0	13.5	-	6.2
7	1.0	9.3	6.8	6.8	7.0	3.0	-	-	26.2	-	1.3	12.0	1.0	-	29.4
8	7.0	2.0	.	28.0	20.0	9.5	-	-	3.5	-	10.2	3.8	4.4	-	13.2
9	17.0	4.0	.	1.1	2.5	6.0	-	-	1.6	-	16.5	.2	1.9	-	19.3
10	14.7	1.4	.8	7.4	1.0	1.0	-	-	.3	11.5	13.6	4.0	.	-	10.3
11	.	.	.	.	5.0	.	-	-	.2	2.9	3.6	8.1	2.9	-	16.3
12	.	.	.	.	.	.	-	-	4.2	8.8	2.4	3.8	18.9	-	3.8
13	.	.	.	.	.	.	-	-	.	.	.	.8	.8	-	.
14	2.3	1.8	.	1.8	8.0	5.0	-	-	3.1	11.7	33.9	4.5	4.8	-	17.8
15	1.1	6.7	7.1	47.4	3.8	.	-	-	8.4	.	1.6	7.8	19.5	-	18.9
16	.	7.4	.2	12.8	.	.	-	-	.2	.	3.4	.	2.8	-	33.5
17	.8	1.8	4.2	10.3	.	.	-	-	.4	.	.	.	2.2	-	1.8
18	9.4	48.5	38.2	36.0	36.0	37.5	-	-	8.5	58.8	6.6	18.5	8.8	-	48.1
19	6.7	48.3	1.7	4.6	15.8	3.8	-	-	12.5	10.7	8.8	22.9	9.8	-	103.3
20	21.8	5.8	.8	2.1	3.8	1.8	-	-	4.2	15.8	.5	.2	1.7	-	18.2
21	.	.1	7.9	.	.	.	-	-	20.5	.	.	17.2	103.5	-	5.3
22	.1	.1	.8	.	.	2.0	-	-	2.4	5.0	9.9	4.7	24.9	-	3.1
23	24.5	29.8	48.0	13.3	27.5	40.0	-	-	13.3	21.2	51.0	13.5	24.6	-	24.6
24	26.4	1.6	5.6	12.8	27.0	.	-	-	18.5	41.1	68.5	23.2	23.8	-	35.2
25	.	1.7	.5	.	3.0	2.0	-	-	8.1	9.3	.3	4.1	22.1	-	23.2
26	7.1	.	9.8	.	2.0	.	-	-	36.8	5.1	35.8	27.2	57.4	-	7.8
27	27.9	5.0	18.1	9.4	24.0	20.0	-	-	21.3	16.5	44.9	21.3	80.6	-	36.0
28	3.0	1.4	.2	2.0	3.0	2.0	-	-	16.2	4.7	5.4	13.9	5.3	-	17.6
29	3.4	9.3	11.7	15.3	10.0	6.0	-	-	4.0	4.9	5.5	5.6	2.5	-	12.1
30	6.1	8.6	41.2	24.7	24.5	4.0	-	-	9.5	26.0	7.1	24.6	15.8	-	1.3
TOTAL	268.8	355.1	404.1	447.2	367.0	312.0			328.2	276.1	404.4	317.9	537.1	119.0	628.6
PRECIPITACIONES IGUALES O SUPERIORES A															
.1	23	25	23	22	23	20	0	0	28	18	27	28	29	0	29
1.0	21	23	17	22	23	20	0	0	24	18	24	24	27	0	28
10.0	9	7	8	14	13	8	0	0	11	10	11	15	15	0	21
50.0	1	1	2	2	1	1	0	0	1	2	2	0	3	0	1
100.0	0	0	0	0	0	0	0	0	0	1	0	0	1	0	1

	NAVARRO	OJO DE AGUA	TRES DE JUNIO	LA CAMGREJA	LA SUIZA	TUCURRIQUE	DOS AMIGOS	LAGUNA	WILLIAMS BURG	ATIRRO	SAN ANTONIO	AGUA CALIENTE	COLIBLANCO	ORIENTE	CERRO MUERTE
ESTACION	073035	073038	073039	073041	073044	073047	073051	073059	073064	073071	073074	073076	073078	073079	073080
DIA															
1	-	1.1	2.4	1.7	.	.	106.2	-	.	.3	.	.	.	1.7	.5
2	-	11.1	9.5	19.1	2.0	20.2	7.3	-	9.6	4.7	5.8	40.8	6.7	7.5	36.3
3	-	10.2	12.5	10.6	16.3	.	23.4	-	27.1	16.5	15.0	27.5	24.0	14.3	11.9
4	-	18.4	21.2	14.6	10.5	.	25.2	-	5.0	13.5	8.1	-	35.5	7.4	12.0
5	-	7.9	4.0	12.5	2.2	.	56.8	-	7.6	5.5	9.5	67.0	51.2	27.5	10.0
6	-	6.8	16.3	8.6	19.5	.	16.4	-	6.3	21.0	18.6	17.5	48.8	10.7	9.3
7	-	22.7	5.8	1.9	.	.	6.2	-	.	26.4	36.0	3.8	7.4	2.1	27.0
8	-	.6	.3	.4	.4	.	1.6	-	.	5.6	7.0	3.1	3.3	36.3	2.5
9	-	3.8	1.5	4.7	17.6	.	5.0	-	.	18.9	15.8	.3	16.9	7.3	18.3
10	-	.8	4.5	1.9	18.4	.	1.8	-	.	22.7	2.0	1.7	6.9	13.4	1.2
11	-	.5	1.4	18.4	.	.	5.3	-	.	4.4	16.0	1.0	.2	10.5	5.6
12	-	.	.	.	.	.	38.3	-	.	.	3.6	.	.1	1.2	1.1
13	-	.	4.3	.3	.	.	37.2	-	.	.	2.3	.	.	.3	.
14	-	11.5	9.5	4.1	2.5	.1	9.8	-	.	2.6	.	6.5	2.4	34.4	17.2
15	-	25.3	16.1	2.3	1.4	.	37.4	-	.	3.9	.	.	1.1	6.0	20.3
16	.	20.9	10.9	.	9.5	.	5.4	-	5.0	.	.3	1.5	.	4.0	32.9
17	.	8.3	4.0	7.9	.2	.	19.6	-	2.5	.	1.1	.	2.8	.	5.8
18	.	23.1	18.5	.	16.0	7.0	9.2	-	2.5	10.3	10.1	40.0	21.7	7.5	50.7
19	.	119.2	66.8	27.6	7.3	1.1	15.0	-	5.0	6.8	8.2	20.0	29.8	8.7	153.8
20	.	18.3	10.4	31.9	28.7	6.9	1.6	-	3.8	11.7	15.0	1.3	1.6	1.2	22.7
21	.	40	5.3	1.3	.	.	104.6	-	.	.	.	.	.	.8	5.8
22	.	5.1	9.2	32.7	3.6	.7	40.6	-	.	8.9	8.7	.	2.6	2.3	4.5
23	.	6.5	20.2	.	22.4	.	27.8	-	30.4	40.9	-	28.5	15.2	42.6	18.3
24	.	20.1	29.5	33.1	7.3	11.6	19.0	-	25.4	15.8	1.5	38.5	.4	47.8	40.0
25	.	19.6	23.3	1.7	.	.	20.6	-	.	.	.3	.	.7	8.7	21.3
26	.	16.0	13.7	9.6	1.6	.	39.4	-	.	2.6	1.8	.	.3	52.9	5.0
27	.	32.2	5.6	16.7	14.7	.	39.2	-	2.5	36.2	24.0	22.5	9.6	46.6	23.9
28	.	14.6	11.0	4.6	2.3	6.1	23.6	-	10.6	1.8	3.8	5.0	1.2	8.1	20.0
29	.	9.6	11.3	8.2	2.6	2.3	7.0	-	3.3	2.4	2.1	5.8	9.3	13.9	16.5
30	.	3.6	35.6	27.1	3.6	1.3	37.8	-	15.2	2.4	3.2	7.5	1.9	12.0	1.9
TOTAL	847.0	487.8	382.6	303.1	210.6	57.3	788.1	517.0	161.8	226.8	489.6	339.8	301.6	437.7	592.3
PRECIPITACIONES IGUALES O SUPERIORES A															
.1	0	27	29	26	23	10	30	0	16	24	25	20	26	29	29
1.0	0	24	28	24	21	8	30	0	14	23	23	19	21	27	28
10.0	0	15	15	11	9	2	19	0	5	11	8	9	8	13	18
50.0	0	1	1	0	0	0	3	0	0	1	0	1	1	1	2
100.0	0	1	0	0	0	0	2	0	0	0	0	0	0	0	1

PRECIPITACION DIARIA EN MILIMETROSM

C/069-100/60 SETIEMBRE 1971

	PIEDRA CACHT	CASA MAQUINAS	LAS MERCEDES	LIBERIA	FILADELFIA	SANTA CRUZ	QUEBRADA GDE.	PUERTO HUMO	LA GUINEA	MONTE GALAN	PELON BAJURA	LOS ANGELES	CARAS DULCES	RIO COLORADO	HDA. TRINIDAD
ESTACION	073084	073085	073090	074001	074002	074003	074004	074005	074006	074007	074008	074009	074010	074012	074013
DIA															
1	1.0	.	.	-	-	38.7	.	.	28.1	-	30.5	14.1	5.5	47.7	35.0
2	.	24.3	6.5	-	-	36.1	28.0	12.0	11.8	-	.	15.7	74.0	12.7	.
3	2.2	17.5	.	-	-	4.4	.	7.0	5.0	-	4.0	19.0	6.1	8.5	10.0
4	1.7	17.5	10.0	-	-	.	.	11.0	2.8	-	16.0	24.9	2.0	3.7	20.0
5	4.0	30.4	10.0	-	-	4.7	.	4.0	21.9	-	21.3	49.4	39.0	15.2	50.0
6	1.5	91.6	14.0	-	-	9.6	105.0	.	3.5	-	.8	3.5	15.6	10.5	181.0
7	6.2	7.1	.	-	-	4.5	.	18.0	.4	-	8.0	6.3	12.7	11.0	.
8	.	.	.	-	-	.3	25.0	5.0	30.5	-	40.0	4.3	.2	12.3	.
9	.	.	.	-	-	42.5	50.0	8.0	57.1	-	70.0	52.7	70.0	56.4	62.0
10	.	2.7	.	-	-	62.8	37.0	13.0	6.8	-	30.0	8.5	20.5	.	.
11	.	5.3	.	-	-	24.1	.	3.0	.	-	35.5	.	.2	.	.
12	.	6.4	.	-	-	.	.	10.0	3.0	-	.	.	.	.	.
13	.	4.5	.	-	-	5.3	1.7	22.0	15.7	-	.	.	.3	.	24.0
14	.	.	.	-	-	26.8	.	18.0	41.0	-	.	22.1	14.2	12.4	.
15	.	1.5	14.0	-	-	.9	.	19.0	27.7	-	.	1.0	1.0	12.8	.
16	.	.	.	-	-	.	.	68.0	.	-	50.0	.1	.5	12.4	.
17	.	17.0	3.0	-	-	26.2	10.0	95.0	14.9	-	15.0	7.2	1.6	6.4	.
18	.	19.3	19.5	-	-	57.2	90.0	35.0	39.5	-	1.3	42.0	76.8	33.2	100.0
19	.	9.1	19.0	-	-	111.0	85.0	26.0	72.3	-	40.2	56.0	106.0	35.6	132.0
20	1.2	21.3	41.0	-	-	54.0	.	12.0	43.9	-	5.0	36.4	23.6	31.4	.
21	9.0	.	4.0	-	-	21.2	15.0	9.0	16.1	-	19.5	67.7	1.7	11.3	.
22	.	6.8	.	-	-	7.4	10.0	33.0	6.8	-	1.0	41.1	3.8	.	15.0
23	.	.	27.0	-	-	1.8	10.0	16.0	15.3	-	2.2	7.5	15.3	3.6	.
24	.	6.3	.	-	-	59.0	5.5	18.0	23.3	-	.	4.7	8.2	21.0	38.0
25	2.1	6.6	.	-	-	.	20.0	12.0	.	-	.	1.2	15.0	.	.
26	2.2	9.9	.	-	-	28.1	20.0	.	24.8	-	10.0	24.0	.	.	.
27	.	2.2	6.0	-	-	23.1	5.0	6.0	32.4	-	30.4	2.3	19.8	1.7	.
28	2.0	4.0	.	-	-	31.8	44.0	17.0	31.6	-	10.7	3.2	2.2	4.1	14.0
29	2.0	4.8	3.0	-	-	18.7	5.0	7.0	51.7	-	40.4	12.6	.2	.	.
30	4.0	7.1	7.3	-	-	18.0	10.5	19.0	.	-	1.2	.3	.	.	45.0
TOTAL	39.1	323.4	184.3			718.2	576.7	523.0	627.9		483.2	527.8	535.2	365.1	726.0
PRECIPITACIONES IGUALES O SUPERIORES A															
.1	13	23	14	0	0	26	19	27	26	0	23	27	27	21	13
1.0	13	23	14	0	0	24	19	27	25	0	22	25	22	21	13
10.0	0	8	8	0	0	17	15	19	19	0	15	14	13	15	13
50.0	0	1	0	0	0	5	4	2	3	0	2	3	4	1	5
100.0	0	0	0	0	0	1	1	0	0	0	0	0	1	0	3

	QUEBRADA HONDA	CORRALILLO	HDA. EL REAL	TALOLINDA	CARTAGENA	HDA. GUACIPELIN	HDA. TAMARINDO	HDA. OROSI	HDA. SN. RAFAEL	HDA. SANTA MARIA	SARDINAL	SIQUIRRES	PLATANILLO	[illegible]	LA PERLA
ESTACION	074014	074015	074016	074017	074018	074019	074020	074021	074022	074023	074024	075002	075003	075004	075010
DIA															
1	-	91.0	64.0	.	35.0	3.0	.	1.3	4.0	2.5	35.8	9.5	.2	.	.
2	-	25.0	.	14.0	21.5	48.0	1.2	1.4	20.0	24.5	9.0	25.6	1.3	1.9	.
3	-	18.0	-	13.5	16.0	.	2.0	7.2	2.0	4.0	18.0	1.0	28.9	31.6	1.9
4	-	15.0	51.0	25.0	4	6.0	7.8	3.3	5.0	6.0	.	13.8	2.3	1.5	5.0
5	-	35.0	-	13.5	8.0	76.5	22.0	4.1	32.0	35.0	16.0	31.3	.6	2.5	.5
6	-	35.0	16.0	11.5	5.0	38.0	44.0	1.5	40.0	51.0	9.0	29.2	26.9	34.4	.
7	-	21.0	19.5	4.0	3.5	6.0	35.4	3.2	11.0	13.0	7.0	16.8	.5	4.3	.
8	-	20.0	31.0	8.0	1.5	30.0	.	1.4	12.0	15.0	7.0	10.6	18.9	.	.
9	-	3.0	40.0	57.0	61.5	102.0	25.0	7.3	40.0	53.0	55.0	20.0	26.8	22.3	.
10	-	10.0	21.0	9.5	37.0	21.0	24.0	.	10.0	17.0	8.0	4.1	15.9	20.8	.
11	-	4.0	.	.	.	.	3.4	6.5	.	.	.	33.0	.2	1.2	.
12	-	.	.	.	.	.	.	.	.	.	6.0	4.7	2.4	.	.
13	-	.	.	41.0	6.0	.	.	.	.	.	30.0	.	.	.	.
14	-	54.0	20.0	9.0	1.5	.	41.6	34.7	.	.	.	36.2	4.8	3.5	19.2
15	-	.	.	15.0	9.0	30.0	.	.	10.0	10.0	.	6.8	.3	1.8	1.5
16	-	.	.	2.0	.5	.	.	.	.	.	.	21.3	.	.8	.
17	-	.	10.0	17.5	12.5	.	31.5	.	15.0	25.0	.	.	.	.	2.0
18	-	43.0	4	80.0	4	31.0	5.1	2.3	35.0	58.0	30.0	23.0	9.6	9.2	35.8
19	-	89.0	4	75.0	102.0	150.0	88.2	.	50.0	60.0	50.0	6.1	7.2	6.4	1.2
20	-	25.0	170.0	53.0	26.0	24.0	14.4	1.2	25.0	36.5	35.0	34.4	27.5	15.8	14.3
21	-	.	.	26.0	20.0	8.0	5.5	11.5	1.0	2.0	.	.3	.	.	5.1
22	-	25.0	.	1.0	44.0	.	.	2.3	1.0	2.8	9.0	.7	4.0	11.0	.
23	-	19.0	26.5	8.5	12.0	6.0	20.9	17.1	2.0	6.5	.	11.1	19.1	12.0	.
24	-	13.0	10.5	8.0	41.5	42.0	6.2	14.3	11.0	22.5	19.0	.	4.4	6.5	.
25	-	6.0	.	.	.	.	.	.	.	.	.	.	.3	.	.
26	-	2.0	22.3	.	9.0	.	.	.	15.0	.	.	7.9	3.8	1.1	.
27	-	38.0	20.0	20.5	24.5	4.0	33.0	.	.2	3.0	29.0	10.1	.9	1.4	2.7
28	-	102.0	32.5	31.5	28.5	.	67.6	12.1	1.0	1.0	10.0	2.3	7.5	5.8	.
29	-	6.0	50.5	59.0	56.5	.	73.0	10.1	.	1.0	15.0	2.1	7.6	4	.
30	-	5.0	.	.	1.5	.	.	.	2.0	1.5	.	69.3	10.7	-	13.3
TOTAL		704.0	604.8	603.0	[illegible]	625.5	543.8	142.8	344.2	467.0	397.0	431.2	232.6	198.8	102.5
PRECIPITACIONES IGUALES O SUPERIORES A															
.1	0	24	16	24	25	17	20	19	23	23	19	26	26	21	12
1.0	0	24	16	24	24	17	20	19	22	23	19	24	19	20	11
10.0	0	18	14	16	15	11	13	6	14	13	12	15	8	7	4
50.0	0	4	4	5	3	3	3	0	1	5	2	1	0	0	0
100.0	0	1	1	0	1	2	0	0	0	0	0	0	0	0	0

PRECIPITACION DIARIA EN MILIMETROS

C/069-100/61

SETIEMBRE 1971

	TILARAN	CARAS	TIERRAS MORENAS	TARUGA	LA CEIBA	LAJAS	HDA. GUACIMO	HDA. TENORIO	CERRO S. JOSE	LOS ANGELES (TIL.)	BATAN	LAS JUNTAS (ABG.)	MONTE VERDE	PUNTA-RENAS	LIBERIA
ESTACION	076002	076005	076006	076008	076009	076010	076011	076012	076013	076015	077001	078001	078002	078003	078004
DIA															
1	9.5	30.6	2.0	14.7	27.5	23.7	.	-	78.4	9.1	.	25.0	12.5	.	5.5
2	25.6	29.6	20.0	17.9	3.5	29.3	30.0	-	47.7	10.6	3.2	30.0	14.7	4.1	.
3	1.0	.8	18.6	1.3	1.6	.	1.0	-	1.0	1.8	5.6	.	6.2	.7	.
4	13.8	7.5	8.0	4.4	5.0	21.4	1.0	-	11.6	10.0	1.8	26.0	1.9	10.0	30.0
5	31.3	40.3	34.4	74.2	41.3	37.7	30.0	-	34.0	40.2	.	.	69.6	49.0	12.5
6	29.2	32.9	98.6	82.0	17.4	136.6	70.2	-	7.3	30.7	.	70.0	45.0	8.3	8.5
7	16.8	31.2	50.6	8.2	62.3	12.3	20.0	-	5.0	8.9	.3	.	14.3	6.7	10.0
8	10.6	57.7	24.0	35.7	2.2	19.8	40.5	-	61.9	6.3	.	.	10.2	3.6	3.0
9	20.0	29.1	4.7	6.7	26.8	46.8	70.3	-	37.0	10.1	.2	27.0	13.0	.	29.5
10	4.1	4.6	21.7	19.6	5.5	1.3	10.6	-	3.7	4.3	.2	.	23.8	11.4	9.5
11	33.0	.8	14.3	5.2	.	16.4	.	-	40.0	13.9	.	30.0	12.2	7.8	4.0
12	4.7	5.3	.	12.3	3.5	3.4	.	-	2.5	3.0	.	.	23.6	1.2	9.0
13	.	.	.	.	.	.	20.1	-	.	.	.	28.0	2.0	.	.
14	36.2	25.8	.	4.6	.	9.8	10.1	-	15.4	.	.7	27.0	.	13.9	.
15	6.8	.	23.9	8.8	38.4	.9	.	-	2.1	30.9	.2	.	4.2	.	8.9
16	.2	.	.4	2.2	.	.	.	-	.	.	.	22.0	3.5	.	9.7
17	.	.	.	.	.	.	20.6	-	.	.	.	50.0	8.1	.	107.0
18	64.4	35.1	.	83.8	76.2	67.3	30.0	-	138.5	90.5	31.7	78.0	.	54.9	166.0
19	74.7	32.8	91.1	83.7	34.0	56.2	170.7	-	127.4	50.8	4.9	80.0	157.0	157.0	9.1
20	27.2	3.2	302.6	2.7	23.5	2.9	20.1	-	3.4	1.1	17.5	.	155.7	70.4	3.8
21	6.3	12.1	2.6	3.8	5.7	7.5	.	-	8.0	6.5	.	28.0	.	1.9	4.0
22	59.4	.	20.9	34.5	.	.	.	-	.	.	.8	.	6.5	34.0	9.0
23	16.6	3.9	.8	16.7	.	22.0	.	-	53.0	30.4	.	25.0	4.2	2.2	6.3
24	.	6.7	20.0	6.8	9.5	6.3	40.5	-	36.5	16.8	.	.	6.5	5.2	10.1
25	.	.	40.0	.5	.	.	.	-	.	4.0	.	50.0	26.8	.5	4.2
26	8.2	5.1	.	19.0	.	2.4	10.6	-	2.5	.	.	.	2.5	4.0	3.0
27	10.3	7.6	.	9.2	9.5	24.8	.	-	36.2	.	1.4	25.0	.5	1.4	3.0
28	13.4	46.7	8.0	28.4	9.7	35.7	.	-	59.0	3.0	14.1	30.0	8.9	5.7	30.7
29	3.0	29.1	7.3	47.2	16.6	27.4	40.0	-	68.2	.	1.2	30.0	22.5	1.2	8.5
30	.	31.6	5.5	1.5	6.1	35.3	10.5	-	53.5	.	46.6	.	65.6	.	4.5
TOTAL	526.3	510.1	819.6	548.5	425.8	639.2	644.6		933.8	376.7	130.4	681.0	726.5	455.1	508.5
PRECIPITACIONES IGUALES O SUPERIORES A															
.1	25	24	23	28	21	24	19	0	25	21	16	18	27	23	26
1.0	24	22	21	27	21	23	19	0	25	21	10	18	26	21	26
10.0	16	14	14	14	10	16	17	0	16	11	4	18	15	8	8
50.0	3	1	4	3	2	3	3	0	6	2	0	5	4	3	2
100.0	0	0	1	0	0	1	1	0	2	0	0	0	2	1	2

	SARAPIQUI (TO)	MIRAMAR	NARANJO (CENTRO)	ESTRADA	BARRANCA ESTE	SAN MIGUEL	ESPARTA	MANSTAC	LIMON	MOIN	SHARP MOUTH	ESPERANZA LIMON	GUAYABO-LUPE	ASUNCION	S. ANDRES (LIMON)
ESTACION	078005	078006	079005	079006	079009	080002	080003	080005	080008	081004	081005	081006	082001	083003	083004
DIA															
1	3.3	24.0	.	.	.	1.0	-	20.1	.	.	-	.	30.0	.	.
2	41.3	.	4.3	.	1.7	10.7	-	11.4	.2	.2	-	.	11.8	14.0	.
3	.	4.1	38.4	.	.	.7	-	1.3	.	1.0	-	.	.3	.2	.
4	17.3	26.6	1.0	5.7	.	13.5	-	1.6	.	.	-	.	.	.	.
5	25.3	96.0	2.0	.	.	47.8	-	43.9	.2	.	-	.	54.0	.	.
6	6.4	5.4	3.7	.8	3.2	9.5	-	59.3	.	-	-	1.2	67.0	1.1	.
7	2.5	8.7	.1	.	.	5.8	-	10.1	.	.7	-	.	10.4	.	.
8	45.3	43.0	.	.	.	8.0	-	29.5	.	.	-	.	4.4	.	.
9	8.1	13.3	15.0	.	.	15.2	-	71.0	.	.	-	.	67.8	.	.
10	.	1.8	16.4	15.3	.	3.4	-	25.4	.	.	-	.	67.3	10.4	.
11	29.1	2.8	.	.	.	13.8	-	5.6	.	.	-	.	14.7	.	.
12	8.0	4.7	.	.	.	.	-	7.9	.	.	-	.	.	.4	.
13	.	19.0	.	.	.9	1.8	-	.5	.	.	-	.	6.0	.	.
14	6.0	17.8	1.4	.	18.4	13.2	-	86.8	.2	.	-	.9	23.9	.4	.
15	.	22.1	5.5	.8	.	.	-	9.0	.	.	-	.	56.7	7.1	.
16	5.2	.4	1.7	.	.	1.5	-	3.2	.1	.	-	5.1	26.5	.5	.
17	5.3	1.2	13.9	.	4.6	1.0	-	1.2	6.1	.	-	10.9	35.8	1.8	12.5
18	82.2	142.0	11.5	9.3	9.1	110.6	-	79.4	21.6	26.9	-	15.0	11.5	18.2	13.4
19	82.2	147.2	7.0	14.5	15.7	129.4	-	215.8	4.2	3.2	-	1.4	67.0	13.8	2.5
20	4.1	6.7	13.1	12.4	17.7	7.4	-	56.8	2.9	-	-	.5	67.0	56.4	-
21	8.1	49.0	.	22.4	.	1.5	-	1.2	.	-	-	.	3.2	.	.
22	13.8	74.2	2.8	.	3.4	45.6	-	52.5	.	-	-	.	11.5	.3	1.6
23	4.3	7.1	1.1	.	.	3.0	-	90.6	.	-	-	.	67.8	.	.
24	4.2	4.1	8.8	.8	.	4.8	-	8.7	.4	-	-	.	41.4	.	.
25	3.2	1.3	.1	.	.	2.2	-	4.1	1.2	-	-	.	7.8	.3	.
26	4.3	4.0	4.4	.	.	2.8	-	19.8	.	-	-	.	3.2	13.4	.
27	6.0	10.4	2.9	.	2.1	3.8	-	84.9	1.7	-	-	.9	5.3	.8	1.7
28	7.9	28.1	5.9	.	5.9	8.0	-	28.6	2.8	-	-	.2	28.0	6.5	.3
29	8.7	15.3	7.2	21.2	10.3	.3	-	55.6	2.8	-	-	3.2	67.0	2.7	1.5
30	22.3	.	9.6	67.7	27.0	.	-	9.7	6.7	-	-	4.2	11.8	15.3	9.1
TOTAL	448.4	780.1	177.8	170.9	118.0	488.5		1073.1	49.5			43.5	879.1	162.8	42.6
PRECIPITACIONES IGUALES O SUPERIORES A															
.1	26	28	24	11	13	27	0	30	14	5	0	11	28	19	8
1.0	24	27	22	8	12	25	0	29	9	3	0	7	27	12	7
10.0	9	15	6	6	5	9	0	18	1	1	0	2	21	7	2
50.0	2	4	0	1	0	3	0	9	0	0	0	0	9	1	0
100.0	0	2	0	0	0	2	0	1	0	0	0	0	0	0	0

C/069-100/62

PRECIPITACION DIARIA EN MILIMETROS

SETIEMBRE 1971

ESTACION	LA BOMBA 083005	SAN JOSE 084001	LA ARGENTINA 084003	ATENAS 084004	AMANCE 084005	TRES RIOS 084006	CERRONEGRO 084007	TURRUCARES 084012	PALMARES 084014	SAN JOAQUIN 084015	NARANJO 084016	GRECIA 084017	RANCHO REDONDO 084018	SANTA ANA 084020	JUAN SANTAMARIA 084021
DIA															
1	.	.	4.1	9.5	.	-	3.0	4.0	.	.	5.0	-	.	1.0	.
2	2.1	23.7	6.7	4.9	12.5	-	10.0	5.5	4.0	35.0	8.5	-	.	26.0	21.0
3	.	14.8	5.7	3.0	13.0	-	13.0	.	1.0	7.5	4.0	-	.	14.0	5.5
4	.	22.6	17.5	4.0	17.0	-	-	1.8	15.0	11.2	7.0	-	20.3	15.0	8.3
5	.	38.0	11.3	24.3	42.5	-	54.0	6.5	10.0	37.0	12.0	-	10.2	19.0	17.4
6	.	45.1	8.2	2.6	36.5	-	22.0	6.0	8.0	50.9	9.0	-	55.5	35.0	23.3
7	.2	13.0	.6	.	14.0	-	33.0	2.5	2.0	12.1	35.0	-	37.2	5.0	3.1
8	.	4.8	18.0	7.3	12.0	-	3.0	24.0	34.0	16.0	49.0	-	10.3	4.0	38.4
9	.	.5	7.8	6.5	3.5	-	.	6.0	18.0	1.6	11.0	-	.	9.0	7.0
10	.	3.2	5.5	9.2	13.0	+	2.0	9.0	5.0	10.5	8.0	-	14.1	5.0	7.0
11	.	.2	.	3.0	.	-	.	.	6.0	.4	30.0	-	10.3	1.0	.
12	.	10.0	3.9	6.4	.	-	.	25.0	4.0	.	15.0	-	.	2.0	.5
13	.	1.4	1.9	1.0	.	-	.	1.5	7.0	.	5.0	-	.	.	.5
14	.	1.4	.	1.7	7.0	-	13.0	5.0	6.0	21.5	30.0	-	.	4.0	11.8
15	.	1.2	25.6	13.0	29.0	-	-	2.5	2.0	6.2	12.0	-	13.4	17.0	3.3
16	.	1.1	6.8	3.2	54.5	-	2.0	27.0	2.0	8.6	9.5	-	13.2	15.0	18.6
17	11.0	39.5	9.8	1.0	31.0	-	1.5	27.0	2.0	5.2	16.5	-	19.4	25.0	25.0
18	16.0	9.9	.	78.5	77.5	-	-	104.0	80.0	21.1	102.0	-	2.1	59.0	62.1
19	2.6	1.7	139.7	133.4	8.0	-	85.0	6.9	60.0	8.7	120.0	-	75.0	28.0	30.9
20	.	.	.5	1.7	5.0	-	2.0	3.0	9.0	5.7	6.0	-	9.3	4.0	2.0
21	.	17.9	9.5	.	9.0	-	15.0	.	22.0	35.1	18.0	-	5.4	13.0	10.3
22	.	.1	29.4	46.5	2.0	-	.	38.5	17.0	3.7	34.5	-	21.1	13.0	6.2
23	.	25.9	32.2	17.5	24.0	-	29.0	22.5	21.0	12.6	41.0	-	15.2	68.0	56.9
24	.	22.6	33.4	6.4	3.5	-	17.0	5.5	43.0	15.0	8.0	-	15.6	11.0	3.4
25	.	21.6	11.3	6.4	57.5	-	27.0	5.0	18.0	11.0	18.0	-	.	9.0	7.8
26	8.6	15.6	15.6	2.7	13.0	-	27.0	15.0	2.0	2.8	15.0	-	40.0	8.0	46.8
27	.	4.8	25.1	9.3	3.0	-	.	26.0	35.0	55.1	41.0	-	30.2	8.0	70.6
28	.	6.8	18.4	24.1	30.5	-	35.0	57.0	14.0	39.0	23.0	-	7.1	14.0	47.0
29	2.0	10.7	.	9.9	14.0	-	7.0	4.5	22.0	18.2	25.0	-	10.0	11.0	4.4
30	10.3	19.9	.	6.5	47.5	-	2.0	9.5	.5	27.0	21.0	-	1.3	65.0	12.3
TOTAL	52.8	370.8	458.5	441.5	580.0	556.0	402.5	446.7	489.5	478.7	740.0		432.2	508.0	564.3
PRECIPITACIONES IGUALES O SUPERIORES A															
.1	8	28	25	28	26	0	21	27	29	27	30	0	22	29	28
1.0	7	25	23	28	26	0	21	27	28	26	30	0	22	29	26
10.0	3	15	12	7	18	0	13	10	14	17	20	0	17	17	15
50.0	0	0	1	2	3	0	2	2	2	2	2	0	2	3	3
100.0	0	0	1	1	0	0	0	1	0	0	2	0	0	0	0

ESTACION	DESAMPARADOS 084022	EST. EXP. 084023	SAN RAFAEL O. A. 084024	SAN RAMON 084027	EL ROBLE 084028	LA GARITA (EMB.) 084034	TRINIDAD 084035	IPIS 084036	SAN ANTONIO 084037	SALITRAL 084038	SAN JUAN 084039	LA GARITA 084044	SAN JOSECITO 084046	LA GARITA (PRESA) 084047	ANTECAMARA 084048
DIA															
1	.	.	.	.	.	1.4	.	.	.	.	.	1.0	.		2.0
2	15.2	15.8	9.5	.	27.7	4.1	4.8	7.0	5.8	49.5	.	4.9	5.5	7.0	4.0
3	10.8	3.8	2.5	4.0	10.4	1.8	8.0	10.9	15.0	5.1	18.3	1.7	13.0	3.0	2.0
4	40.3	11.3	11.8	10.0	40.0	7.2	12.5	12.6	8.1	3.6	8.4	7.1	15.4	6.0	8.0
5	10.0	16.3	20.6	17.0	87.5	11.1	12.1	19.7	9.5	4.6	16.0	11.0	31.8	14.0	10.0
6	71.0	7.8	8.4	7.5	35.4	3.9	35.5	45.6	18.6	35.0	22.5	4.0	16.1	8.0	4.0
7	29.2	1.0	2.3	9.5	37.5	1.5	49.8	40.5	36.0	24.3	35.0	1.5	12.3	2.0	2.0
8	22.3	15.6	10.3	22.5	25.5	3.4	25.3	22.1	7.0	3.0	21.7	11.3	5.8	10.0	10.0
9	.	13.6	9.0	28.5	7.5	20.9	4.9	1.8	15.0	3.8	49.2	10.2	1.2	6.0	15.0
10	8.2	5.1	17.7	5.0	20.0	15.2	2.5	.1	2.0	5.5	.8	15.6	8.7	6.0	18.0
11	3.2	.1	2.0	16.0	.2	1.0	.8	.	16.0	19.0	9.7	40.0	6.0	.	1.0
12	5.9	.	4.5	6.0	5.3	7.5	.	1.6	3.6	.	13.8	6.9	.	16.0	9.0
13	.	.1	.1	.	.	.	.	.	2.3	1.7	.	1.0	.	.	.
14	.	23.7	1.7	.	37.2	3.6	.	.	.	.	.	3.7	1.2	7.0	3.0
15	17.1	13.9	19.1	4.5	58.0	3.6	1.7	1.6	.	.	1.5	3.3	1.9	4.0	4.0
16	2.7	26.8	2.4	2.5	63.4	17.9	.6	2.1	4.2	41.2	10.7	18.5	.5	26.0	14.0
17	4.0	1.9	23.8	15.0	44.4	6.4	.8	.9	5.1	7.7	1.2	7.3	5.4	1.0	6.0
18	20.5	24.9	94.0	75.0	167.6	47.7	3.3	20.1	.	4.0	1.0	77.5	78.8	96.0	113.0
19	30.0	135.4	50.2	150.0	65.3	126.1	70.4	43.3	21.5	64.2	48.3	61.2	12.8	70.0	56.0
20	1.5	9.5	4.0	30.0	2.6	11.4	7.9	2.3	49.4	28.4	13.2	1.0	2.6	4.0	4.0
21	.	.7	3.2	16.5	10.3	.3	3.3	4.5	7.2	2.0	5.5	.3	2.7	2.0	.
22	.	7.9	21.1	8.5	2.9	35.0	.	30.5	.	20.0	1.8	48.0	3.6	78.8	46.0
23	61.7	32.1	40.0	67.0	17.9	23.3	.2	.3	8.0	1.0	.	29.6	35.1	24.0	24.0
24	15.6	3.0	3.3	8.5	55.0	6.2	3.8	27.3	91.7	22.1	39.6	6.2	2.6	5.0	7.0
25	45.0	9.3	6.0	2.5	30.0	2.8	5.9	46.9	13.0	16.5	36.3	2.5	19.8	11.0	3.0
26	10.0	19.7	10.0	3.5	7.6	9.0	15.1	29.1	8.6	6.5	12.8	16.1	10.4	8.0	14.0
27	7.8	18.0	16.0	21.0	32.5	26.6	2.9	5.6	13.0	27.9	5.0	29.8	1.2	20.0	22.0
28	.	39.0	13.8	67.0	7.9	50.1	13.5	14.8	16.4	19.0	20.7	49.8	3.4	24.0	50.0
29	24.6	5.1	6.1	91.0	2.9	6.3	4.6	11.1	5.7	19.8	9.2	6.2	1.8	32.0	8.0
30	22.4	4.5	19.4	4.5	92.8	-	.	2.1	13.0	3.9	10.5	14.1	4.5	17.0	24.0
TOTAL	479.0	465.9	432.8	693.0	995.3	485.3	290.8	400.4	355.7	437.3	409.7	487.3	304.1	507.0	483.0
PRECIPITACIONES IGUALES O SUPERIORES A															
.1	23	28	29	26	28	28	24	26	25	26	25	30	27	27	28
1.0	23	25	28	26	27	27	20	23	25	26	24	29	26	27	28
10.0	16	14	14	14	20	11	8	14	12	13	15	14	10	13	13
50.0	2	1	2	5	7	2	1	0	1	1	0	2	1	3	3
100.0	0	1	0	1	1	1	0	0	0	0	0	0	0	0	1

PRECIPITACION DIARIA EN MILIMETROS

SETIEMBRE 1971 C/069-100/63

	[illegible]	[illegible]	DESAMPARADOS	SACRAMENTO	MONTE DE LA CRUZ	HDA. LA CAJA	HDA. COLON	CONCEPCION	BARBA	SARCHI LA LUISA	LOS LOS CARTAGOS	RODEO	SAN LUIS	VOLCAN POAS	CASCAJAL
ESTACION	084050	084051	084052	084053	084054	084055	084056	084057	084058	084059	084060	084061	084062	084063	084067
DIA															
1	.	.	.4	.	.	.	7.8	.	.	4.1	.	.	.	.	.
2	25.2	11.6	44.3	8.7	12.3	6.0	2.0	5.1	5.0	14.9	.4	.	.	13.7	.
3	10.2	14.8	7.2	14.2	12.1	4.4	.	5.2	11.3	6.0	12.4	10.9	6.5	13.0	16.0
4	25.9	14.1	6.4	46.2	29.2	9.6	10.3	12.8	9.0	20.0	20.8	12.4	11.8	34.4	18.1
5	49.1	38.7	34.5	36.3	28.8	31.4	28.7	.	87.9	23.5	54.2	13.5	11.5	45.1	16.3
6	38.9	21.3	15.6	18.8	29.5	28.6	6.3	43.0	56.4	27.9	16.6	56.0	17.5	19.8	40.0
7	8.8	29.2	.3	22.6	5.7	14.0	3.5	38.0	15.8	13.0	48.6	16.4	13.9	12.8	57.7
8	8.2	1.6	20.2	3.5	5.3	8.4	14.8	5.5	24.6	44.1	6.7	9.4	9.4	2.4	47.2
9	.	6.7	8.4	43.8	24.3	.	13.0	6.0	2.4	20.9	45.7	.	37.0	31.3	15.5
10	5.2	6.1	6.5	27.2	7.3	37.6	16.5	8.2	17.9	12.3	7.4	.	30.0	20.7	.
11	1.6	.	9.2	.8	2.3	30.0	23.2	.	1.3	20.0	12.8	1.7	6.7	5.4	6.5
12	8.2	.	12.3	.5	.	.	26.5	.	2.6	6.7	1.1	6.3	4.8	1.8	9.0
13	.	9.1	5.4	.	.	40.6	2.3	.	.	14.3	.1	.	.	.	.
14	.	8.7	36.2	.	.8	19.4	5.0	.	84.1	8.6	11.8	.	.5	9.5	.
15	2.2	2.4	10.6	8.0	6.3	36.8	38.0	.	14.3	20.0	11.3	3.2	.	9.4	10.3
16	.	4.3	19.5	.4	1.0	13.2	24.0	.	1.5	37.2	6.3	5.0	1.4	.4	2.3
17	.	4.6	14.4	5.0	4.0	24.2	7.8	.	7.2	9.9	1.6	1.3	.	5.5	3.2
18	38.2	79.3	59.2	122.0	138.0	49.0	80.0	30.0	.4	30.2	64.7	1.4	32.0	50.2	7.1
19	6.1	17.1	80.7	112.0	41.0	31.0	38.0	78.7	14.9	40.0	36.7	74.1	81.8	295.8	77.0
20	3.7	3.5	14.2	5.8	.3	30.4	4.8	2.2	.2	2.6	8.3	8.1	30.9	33.8	11.1
21	10.8	7.4	25.3	4.0	.	54.4	15.0	.	47.8	5.5	9.2	4.3	12.0	9.5	3.5
22	.	12.2	18.6	4.3	.	27.5	10.0	2.0	1.2	14.3	3.1	3.3	17.0	3.3	1.8
23	25.5	35.9	26.7	44.3	37.0	41.3	26.5	3.0	21.2	37.2	36.7	1.2	.	44.1	3.3
24	17.1	17.4	30.4	18.8	26.4	38.9	6.9	8.0	45.7	25.0	31.7	27.3	24.6	15.0	47.3
25	16.8	29.6	16.3	11.4	16.3	20.4	12.0	.	13.9	30.0	14.8	7.1	27.9	26.3	44.2
26	26.7	6.1	20.5	15.2	11.2	8.9	5.7	.	23.9	36.8	7.8	14.0	14.7	6.4	37.3
27	5.1	3.0	35.4	10.2	.	6.8	16.0	75.0	42.4	32.6	19.3	3.4	30.0	14.5	7.0
28	16.8	7.6	40.2	6.4	10.8	9.9	36.8	6.2	12.0	24.7	.	13.6	2.6	4.8	8.2
29	19.6	1.3	25.3	14.9	9.3	18.0	3.2	15.0	6.5	62.5	20.2	5.4	3.4	40.8	6.9
30	28.2	10.8	22.1	29.1	6.0	23.9	20.0	13.0	12.5	19.7	10.1	2.0	2.1	28.6	1.6
TOTAL	398.1	400.4	666.3	634.4	465.2	664.6	480.3	356.9	584.1	664.5	523.4	301.3	429.1	807.3	498.4
PRECIPITACIONES IGUALES O SUPERIORES A															
.1	23	27	30	27	24	27	29	18	28	30	28	24	24	28	25
1.0	23	27	28	24	22	27	29	18	26	30	26	24	23	27	25
10.0	14	13	22	16	13	20	17	8	17	23	17	9	15	17	13
50.0	0	1	2	2	1	1	1	2	3	1	2	2	1	2	2
100.0	0	0	0	2	1	0	0	0	0	0	0	0	0	1	0

	LA PALMA	CORRALILLO	EL ENCIERRO	ZURQUI	PLATANARES	LAS NUBES	STA. RITA	NARANJO (COOP.)	LA REFORMA	COLINA	PANDORA	VESTA	HERRADURA	ACOSTA	SAN MARCOS
ESTACION	084068	084069	084070	084071	084072	084073	084074	084075	084076	084077	085001	085002	086001	088005	088006
DIA															
1	.	.	4.0	2.1	.	.	.1	2.1	.6	.5	.	.5	43.5	8.0	8.0
2	.	.	.	.	.	.	.1	8.5	14.1	42.9	6.1	.	32.6	25.0	19.0
3	15.8	10.0	6.0	8.5	10.2	12.0	18.5	4.5	2.7	10.0	.	74.9	.	.	32.0
4	14.5	19.0	12.7	13.1	15.3	19.0	17.5	8.0	10.7	12.3	.	.	10.3	.	20.0
5	16.6	22.0	12.5	16.1	13.4	19.0	27.5	22.9	18.3	44.2	.	.	.	41.0	39.5
6	26.6	13.0	33.1	28.9	36.4	54.5	17.5	9.2	12.5	36.0	.	.	6.0	16.0	36.0
7	26.4	25.0	19.6	20.7	25.5	65.5	54.5	12.2	3.2	12.8	.	3.5	.	6.8	9.0
8	28.8	16.0	7.2	25.9	37.2	36.0	65.5	33.0	10.1	4.0	.	.	.	30.0	9.0
9	6.4	5.0	2.5	11.9	7.0	10.0	15.6	14.1	11.3	.	.	.	30.3	4.0	2.5
10	2.0	5.0	5.2	4.5	1.0	.	.8	16.0	8.0	6.8	1.2	.	.	35.0	8.0
11	1.2	9.0	8.4	7.7	7.3	17.0	8.4	20.7	.4	.	.	2.5	.	30.0	8.5
12	[illegible]	.	4.2	10.8	30.3	.	16.5	3.5	1.1	3.2	.	.5	.	20.0	7.0
13	[illegible]	.	.	.	.	.	.1	5.3	.	.	.	.	12.2	.	.
14	[illegible]	.	.	.	.	.	.5	10.7	1.4	.8	.	.	19.4	.	20.0
15	4.9	.2	.	2.5	9.5	15.0	7.6	11.2	17.3	.6	.	.	.	9.0	23.0
16	8.0	23.0	4.7	3.9	9.0	15.0	5.5	7.6	2.8	.8	.	4.5	.	4.0	22.0
17	2.7	33.0	.	.	2.7	10.0	9.2	6.8	30.3	.	2.5	.	.	29.0	.
18	6.8	9.0	7.7	6.4	3.1	9.0	4.5	102.2	43.9	25.1	4.8	4.0	120.0	40.0	24.0
19	65.3	65.0	66.6	67.4	60.5	65.5	66.7	111.7	38.3	27.2	10.1	1.5	163.6	52.0	29.5
20	22.4	9.0	17.0	14.9	20.5	5.5	14.4	2.3	3.5	4.3	4.3	10.1	.	3.0	14.0
21	3.3	.	.	3.4	10.6	10.0	4.0	28.9	6.7	18.5	.	6.1	11.0	2.0	7.0
22	7.6	.3	.	4.2	7.3	9.0	5.8	19.4	13.7	.	.	.	17.7	.	9.0
23	15.0	20.0	.	7.2	10.2	10.0	16.5	29.6	64.7	20.6	.	.	.	4.0	19.0
24	29.2	3.0	20.2	26.9	30.4	11.5	28.0	10.4	5.4	38.8	.	.	.	99.0	18.5
25	16.0	38.0	10.2	5.6	10.6	35.0	21.5	27.0	6.2	17.2	.	.5	.	10.5	14.5
26	32.4	.	20.1	27.1	20.5	50.0	6.9	18.2	14.9	3.5	.	.	15.7	.	20.0
27	6.1	3.0	15.1	11.3	10.0	11.5	11.7	25.6	9.1	6.1	.	.	.	17.0	11.0
28	4.4	14.0	.	2.1	4.0	11.5	10.0	21.5	11.8	6.6	38.1	.	.	30.5	13.0
29	9.1	18.0	2.3	5.3	7.0	23.0	6.0	31.5	5.2	2.7	1.8	76.2	.	21.0	11.0
30	1.5	35.0	.	2.1	3.0	4.0	.3	30.7	66.1	21.1	1.7	2.0	.	14.0	6.0
TOTAL	373.0	390.5	279.3	340.1	402.5	530.5	465.7	695.3	434.3	366.6	69.8	186.8	478.3	506.0	460.0
PRECIPITACIONES IGUALES O SUPERIORES A															
.1	25	23	20	26	26	24	30	30	29	25	9	13	12	24	28
1.0	25	21	20	26	26	24	24	30	27	21	9	10	12	24	26
10.0	12	14	10	12	15	20	15	20	15	13	2	3	11	16	18
50.0	1	1	1	1	1	4	3	2	2	0	0	2	2	2	0
100.0	0	0	0	0	0	0	0	2	0	0	0	0	2	0	0

PRECIPITACION DIARIA EN MILIMETROS

C/069-100/64 — SETIEMBRE 1971

ESTACION	POZO AZUL 088010	PARRITA	POCARES 090001	QUEPOS 090003	BARTOLO 092001	PALMAR SUR 098002	SAN ISIDRO GENERAL 098004	VOLCAN 098006	SAN VITO JAVA 098007	REPUNTA 098009	CEDRAL 098010	BOLIVIA 098011	POTRERO GRANDE 098012	RIO NEGRO 098013	BOLAS 098015
DIA															
1	7.3	-	2.5	1.2	1.2	20.3	5.6	20.0	25.0	7.2	.7	1.7	1.3	18.5	3.3
2	44.7	-	46.4	78.7	53.5	15.2	47.8	42.9	23.0	54.7	95.1	120.2	18.3	54.6	17.2
3	5.3	-	15.2	.	.	10.2	18.3	4.7	7.5	24.0	21.4	1.9	6.6	4.4	18.3
4	19.5	-	26.6	.	39.6	12.7	43.2	20.0	2.5	5.2	19.2	4.7	.4	3.8	9.7
5	11.1	-	6.3	64.0	25.4	20.3	7.4	24.3	3.0	2.5	24.7	12.2	3.0	4.0	13.8
6	.6	-	.	.	.5	11.4	5.3	.	4.0	21.5	19.6	2.9	9.3	7.5	39.1
7	10.2	-	7.6	.	20.3	25.4	7.8	18.4	2.0	3.8	2.8	1.4	37.7	10.6	17.4
8	36.5	-	5.0	175.2	15.2	31.8	25.9	20.8	12.0	1.9	10.5	20.0	26.0	10.5	22.1
9	77.5	-	8.8	90.4	114.3	95.2	27.4	.	16.0	22.1	70.2	86.7	12.2	14.2	63.4
10	5.9	-	11.4	62.2	45.7	25.4	3.0	11.8	8.0	42.4	14.4	18.2	2.1	2.8	4.8
11	37.7	-	.	3.8	34.2	5.6	.	5.0	5.0	2.5	.3	.	.7	4.2	.
12	.2	-	.	2.5	.	.	.	2.0	2.0	21.1	14.0	1.5	2.0	5.8	.
13	21.0	-	3.8	2.2	25.1	7.6	9.1	.	1.0	20.8	.2	.6	14.9	.	13.1
14	"	-	5.0	22.8	.	10.2	16.5	8.0	6.0	7.9	24.2	.6	3.6	14.2	57.3
15	.	-	11.4	1.2	21.5	.	35.2	18.0	24.0	6.5	50.2	13.6	21.0	58.9	23.5
16	45.0	-	2.5	16.5	.	5.1	4.6	24.0	3.0	5.8	19.5	1.2	11.0	11.3	11.9
17	33.0	-	7.6	7.6	7.6	12.7	11.4	30.0	8.0	27.3	36.4	13.1	2.9	18.0	74.3
18	72.3	-	142.2	109.2	111.5	106.7	27.2	17.5	15.0	8.2	57.5	32.5	64.7	33.4	103.9
19	25.1	-	26.6	34.2	27.4	76.2	140.9	90.0	28.0	12.0	94.5	95.8	73.9	61.9	87.5
20	20.3	-	13.9	20.3	19.0	12.7	49.5	.	11.5	1.4	10.7	3.2	.1	4.7	38.4
21	45.9	-	2.5	12.7	17.7	12.7	11.7	.	16.0	23.1	.	2.5	1.4	3.8	77.1
22	39.9	-	7.6	11.6	11.4	38.1	17.3	.	18.0	8.1	19.6	6.6	22.6	11.4	42.9
23	24.2	-	.	15.2	16.5	19.0	19.3	.	16.0	8.1	31.1	15.5	3.4	5.4	23.3
24	18.7	-	.	11.4	15.2	5.1	54.6	.	7.0	35.0	17.1	32.2	15.6	34.9	14.1
25	22.3	-	.	.	3.5	38.1	15.5	.	32.0	5.5	5.5	20.3	8.4	6.0	27.4
26	35.0	-	.	43.1	48.2	12.7	41.7	.	13.0	27.6	9.7	.3	13.2	9.2	73.9
27	11.8	-	.	16.5	.	44.4	3.8	.	7.0	1.6	10.4	9.7	16.5	17.6	45.3
28	9.7	-	.	2.5	1.2	7.6	9.4	.	7.0	5.8	12.4	11.5	3.3	8.9	10.0
29	5.6	-	.	5.0	8.8	.	.	.	15.0	.3	14.7	7.8	13.9	27.2	4.0
30	.	-	.	3.5	.	5.1	.	18.4	7.0	.2	15.7	.5	.	5.5	7.0
TOTAL	686.3		352.9	813.5	684.5	687.5	659.4	375.8	344.5	414.1	732.9	538.9	410.0	473.2	944.0
PRECIPITACIONES IGUALES O SUPERIORES A															
.1	27	0	19	25	24	27	26	17	30	30	29	29	29	29	28
1.0	25	0	19	25	23	27	26	17	30	28	26	25	26	29	28
10.0	20	0	8	16	18	21	17	13	14	12	23	13	14	15	23
50.0	2	0	1	6	3	3	2	1	0	1	5	3	2	3	7
100.0	0	0	1	2	2	1	1	0	0	0	0	1	0	0	1

ESTACION	PUERTO NUEVO 098016	SAN MARTIN 098017	ACHIOTE 098019	CHIMIROL 098020	RIO BLANCO 098021	LA PIEDRA 098022	CRISTO REY 098023	KM 17 P. Z. 098025	GRIFITO 100003	RINCON DE OSA (AP.) 100022	RINCON DE OSA (CAMP.) 100023	PLAYA BLANCA 100024	FINCA 12 100010	FCA. 41 100012	FCA.44 100015
DIA															
1	4.7	30.4	10.6	69.5	.9	9.2	21.3	18.6	5.0	-	2.5	6.8	17.3	38.1	26.7
2	11.3	20.2	33.6	11.1	56.9	35.0	67.0	59.0	6.3	-	16.5	16.0	12.2	25.4	20.3
3	.1	10.3	5.7	10.3	11.7	14.9	4.5	19.0	5.0	-	.	.	27.9	10.2	96.5
4	3.4	5.0	9.7	10.4	4.0	5.9	7.0	18.0	27.4	-	2.5	76.0	98.1	50.8	10.2
5	8.6	10.9	1.5	20.8	39.9	3.6	10.0	5.0	10.6	-	5.0	1.2	6.4	12.7	8.9
6	16.9	5.0	21.2	20.3	23.2	6.5	3.0	15.0	25.4	-	2.5	18.8	3.8	.	25.4
7	.5	4.0	3.2	10.1	.	19.1	7.5	25.0	48.2	-	5.0	66.0	7.6	17.8	7.6
8	.	20.3	47.6	6.5	.6	18.2	11.8	28.0	93.9	-	83.8	44.2	31.8	38.1	50.8
9	.1	8.0	62.6	30.3	16.5	30.0	35.0	11.0	38.1	-	37.0	34.0	50.8	63.5	31.7
10	10.2	30.4	1.3	58.9	15.5	11.3	20.8	29.0	.	-	.	29.9	41.9	30.5	5.1
11	23.1	10.2	.6	25.5	7.7	.	2.0	35.0	13.9	-	2.5	2.5	2.5	.	.
12	7.8	9.0	9.5	19.1	4.4	20.0	2.2	5.0	.	-	10.1	1.2	.	12.7	.
13	14.6	7.0	10.6	11.5	.4	.	6.5	12.0	19.0	-	.	5.5	6.4	15.2	6.3
14	22.1	30.8	6.4	23.2	10.3	3.0	3.0	3.0	14.0	-	.	.	7.6	15.2	2.5
15	8.2	10.3	83.5	21.3	16.7	22.6	12.2	30.5	21.8	-	5.0	.	.	5.1	.
16	5.3	6.0	75.4	11.6	38.0	36.5	11.1	62.0	.	-	5.0	.	10.2	7.6	25.4
17	.	4.0	.2	.9	.	18.1	28.3	12.0	25.4	-	34.2	10.4	20.3	7.6	47.0
18	3.4	20.3	50.7	140.0	110.4	24.0	60.2	176.0	66.2	-	144.2	100.3	116.3	95.2	101.6
19	109.2	10.2	40.6	36.3	65.9	88.1	58.0	46.0	56.9	-	69.0	76.2	91.4	77.5	59.7
20	98.7	5.0	.9	1.2	9.5	1.5	.1	3.0	.	-	5.5	20.0	11.2	12.7	.
21	.4	20.5	1.5	.8	1.6	18.1	3.5	5.0	59.6	-	38.6	33.2	31.8	15.2	17.8
22	9.5	9.0	20.8	34.9	50.0	31.0	14.5	27.0	11.4	-	25.9	26.6	27.9	20.3	6.1
23	15.8	6.0	40.3	39.9	22.2	19.6	15.2	21.0	13.9	-	25.4	10.4	8.9	44.4	31.7
24	.6	20.4	20.4	71.6	14.3	10.0	26.2	66.0	.	-	3.0	1.2	69.8	5.1	2.5
25	4.1	9.0	45.2	23.5	29.4	5.9	.2	29.5	7.3	-	38.6	20.5	5.1	45.7	57.1
26	.	7.0	3.2	7.7	15.8	10.0	6.4	7.0	67.5	-	17.2	8.1	7.6	62.2	45.7
27	39.5	10.4	53.1	47.7	5.3	19.1	14.5	39.0	12.7	-	47.2	39.1	15.0	63.5	22.9
28	86.7	5.0	16.7	19.6	14.4	29.1	11.0	14.0	15.7	-	39.3	23.3	6.4	31.7	59.7
29	19.5	9.0	2.7	3.6	11.0	10.5	1.9	16.0	12.7	-	5.0	11.9	.	38.1	66.0
30	18.9	10.7	.	.2	15.6	18.5	.1	3.0	1.2	-	49.5	38.6	12.7	7.6	.
TOTAL	542.2	364.3	679.3	788.3	612.1	539.3	465.0	839.0	679.1		720.0	721.9	686.9	869.7	835.2
PRECIPITACIONES IGUALES O SUPERIORES A															
.1	27	30	29	30	28	28	30	30	25	0	26	26	27	28	25
1.0	22	30	26	27	25	28	27	30	25	0	26	26	27	28	25
10.0	13	15	16	23	19	21	16	23	20	0	15	19	17	23	18
50.0	3	0	5	4	4	1	3	4	5	0	3	4	4	6	7
100.0	1	0	0	1	1	0	0	1	0	0	1	1	1	0	1

PRECIPITACION DIARIA EN MILIMETROS

OCTUBRE 1971 C/069-100/65

	SIMA-PIQUI	VARA BLANCA	SAN MIGUEL	CHILA-MATE	NUEVA VISTA	LOS LLANOS	ARENAL	QUEBRADA AZUL	PUEBLO NUEVO	PALMIRA	LA MARINA	BARRA COLORADO	PEMAS BLANCAS	CIUDAD QUESADA
ESTACION	069504	069505	069506	069508	069511	069513	069514	069515	069522	069528	069530	069533	069534	069535
DIA														
1	20.7	22.5	-	-	17.7	7.6	.	39.0	.8	1.3	3.9	5.3	.	6.0
2	10.5	5.7	-	-	3.8	.	.9	.	1.4	13.0	.	1.0	45.5	20.5
3	.	48.0	-	-	9.4	8.1	69.4	65.0	31.0	14.2	52.0	22.9	1.6	21.0
4	20.3	17.7	-	-	37.5	15.0	36.7	67.0	22.0	49.3	66.4	3.2	2.9	23.5
5	70.8	5.2	-	-	5.5	66.5	10.7	7.0	3.1	6.3	4.6	18.6	9.0	10.0
6	40.2	16.0	-	-	.2	.	4.0	29.0	8.7	7.9	8.2	.	22.3	.3
7	30.7	3.8	-	-	.2	1.9	36.2	5.0	21.6	.8	.	1.2	21.1	2.9
8	.	.5	-	-	.2	8.5	.2	5.0	.2	.1	4.7	.	.	3.5
9	.	1.7	-	-	13.4	66.3	5.7	54.0	3.6	1.1	40.2	3.5	1.2	26.0
10	.	18.4	-	-	20.8	8.6	54.7	4.0	49.3	13.4	1.6	42.8	13.1	3.0
11	.4	3.6	-	-	30.9	.	10.9	2.8	4.7	7.1	.	.	13.0	26.5
12	.2	57.8	-	-	12.1	.	11.2	.	26.1	10.0	17.5	42.7	16.2	10.0
13	10.0	-	-	-	6.8	26.0	30.9	21.0	42.9	5.3	3.5	7.9	2.8	3.5
14	.	.1	-	-	1.0	.	2.1	3.0	.8	30.0	2.0	.	15.9	5.5
15	30.6	21.3	-	-	39.6	40.8	18.4	20.0	22.9	54.0	49.6	2.3	49.7	23.0
16	.	29.0	-	-	.2	4.0	11.8	.	14.4	33.1	5.2	14.3	2.9	3.0
17	.1	36.7	-	-	70.8	64.5	51.5	90.0	41.2	63.0	55.3	.	.	80.0
18	.4	15.5	-	-	26.6	5.4	18.2	3.0	9.2	8.4	3.0	.	6.7	25.5
19	10.1	14.7	-	-	36.8	10.9	.	.	.4	4.8	5.5	.	.	4.0
20	20.4	14.2	-	-	43.1	3.0	5.9	14.0	73.0	4.3	6.3	8.6	1.4	14.5
21	.5	.	-	-	11.1	.	.	.	.2	20.4	.	3.2	3.4	.
22	.1	20.4	-	-	28.1	1.8	11.8	5.0	11.7	4.7	6.1	.	11.0	20.0
23	20.1	5.8	-	-	2.5	54.0	35.6	9.0	14.1	3.4	.	.	77.2	15.0
24	10.1	100.0	-	-	15.7	3.0	1.5	1.0	11.2	10.3	38.1	5.9	3.2	48.0
25	.	.	-	-	.5	.4	1.6	.	1.8	.	.	15.6	27.1	1.0
26	.	17.2	-	-	4.8	.8	17.2	8.0	9.8	.	9.0	.	.	20.5
27	.	1.1	-	-	.2	.	.	.	.6	.1	2.3	9.2	.	3.5
28	.	14.4	-	-	27.1	9.5	4.7	6.0	4.0	.	.	26.4	.	2.0
29	.1	27.2	-	-	7.1	.	.4	19.0	3.8	10.0	.	9.2	13.6	34.0
30	10.1	12.5	-	-	36.8	52.0	33.9	91.0	36.8	36.7	55.9	8.4	.	35.5
31	30.1	.6	-	-	.5	.	.6	.	1.2	9.6	.	.	1.2	.
TOTAL	336.5	446.8			511.0	462.6	486.5	527.0	472.5	422.6	440.9	250.2	362.0	489.5
PRECIPITACIONES IGUALES O SUPERIORES A														
.1	21	28	0	0	31	22	27	23	31	28	22	20	23	29
1.0	14	25	0	0	24	20	23	23	25	25	22	20	23	28
10.0	14	10	0	0	14	9	16	11	14	13	8	7	12	17
50.0	1	2	0	0	1	5	3	5	1	2	4	0	1	1
100.0	0	1	0	0	0	0	0	0	0	0	0	0	0	0

	LA SELVA	HUACA	LA FORTUNA	LOS CHILES	CAROLINA TICA	CURIA	NICOYA	COBANO	NARDA-YURE	SANTA ROSA	LEPANTO	PL. DEL COCO	NOROTE	CARTAGO
ESTACION	069537	069538	069540	069541	071081	071083	072101	072002	072009	072106	072107	072108	072110	073003
DIA														
1	.	.	3.6	41.5	10.4	2.4	7.7	96.8	8.2	8.7	9.9	.	.	5.3
2	8.5	13.0	18.2	45.0	1.7	7.4	2.6	48.6	4.1	90.3	2.7	.	5.3	2.9
3	21.7	8.2	47.3	10.0	.1	2.8	76.6	40.4	12.6	4.0	6.5	.	30.0	17.3
4	.4	.	54.3	9.0	9.5	.	17.8	80.1	49.2	22.1	13.4	24.5	90.0	9.9
5	27.0	17.5	1.0	8.0	.1	2.8	29.8	9.8	6.4	19.7	41.6	4.0	5.4	3.4
6	33.0	24.2	3.2	.	57.4	70.5	76.5	23.0	52.6	11.8	34.6	15.0	57.2	.
7	.	.9	.	6.0	11.1	.	18.1	.	36.6	1.1	1.1	13.6	90.0	13.9
8	7.3	5.8	3.4	33.0	7.2	9.6	.	41.9	.	.	.	.	9.7	.
9	.	6.2	53.0	1.5	19.7	12.6	8.8	63.1	26.0	.	.	.	.	.
10	.6	15.3	8.1	6.0	.	.	22.2	52.7	17.5	32.2	7.8	.	4.2	12.2
11	1.8	9.0	.	.	6.2	1.5	9.9	183.1	3.4	.	3.8	7.5	10.0	23.7
12	.	.	.	.6	.	.	6.9	39.1	8.6	9.9	.	.	8.4	29.4
13	.	.	36.0	.	.	.	14.6	49.4	3.5	3.6	10.3	.	.	.
14	.	19.3	.	4.2	.	.1	12.2	63.2	.	1.0	12.4	4.3	.	.1
15	20.0	9.4	8.5	31.3	3.6	2.6	78.2	23.3	18.6	13.1	15.2	5.3	.	24.2
16	28.0	14.7	54.5	2.6	32.3	3.3	17.7	38.8	21.2	28.1	.	.	19.6	59.0
17	32.0	18.2	37.0	.6	42.6	.8	15.1	.	12.5	.6	9.9	5.0	60.2	91.8
18	.7	2.0	22.9	.	54.2	20.2	29.1	.	29.3	118.8	39.1	23.0	30.0	23.7
19	66.0	3.2	.	.	.2	.3	47.4	.	42.6	93.5	22.9	15.7	22.1	26.7
20	7.0	3.2	18.0	.2	6.4	10.2	16.3	.	4.1	6.8	28.6	.	27.0	11.2
21	.	.	10.1	.	.2	.	2.6	.	.	27.8	27.7	7.0	14.1	1.1
22	.	1.7	21.8	11.0	.	.	1.9	63.2	5.1	3.2	15.7	.	.	9.9
23	18.0	13.5	30.0	3.2	24.6	31.2	15.8	.	2.9	4.0	2.6	33.7	8.6	9.7
24	1.0	57.2	22.8	21.7	1.2	.	2.5	.	8.2	.1	.	11.2	.	3.6
25	.	1.1	2.8	9.2	.1	.	.	.	2.4	.	.	.	4.1	.
26	.	3.5	.	3.3	7.0	.	3.7	.	4.1	6.6	54.8	.	10.8	.
27	.	10.6	.8	6.7	.1	2.1	6.1	.	12.0	.	.	.	10.0	.
28	2.0	.6	2.1	4.9	.1	.	.	.	8.1	.	.	.	2.7	.
29	.	6.3	.	1.4	.3	.	.3	.	11.8	.	.	.	10.0	12.3
30	66.3	.	32.6	26.4	21.6	33.2	31.1	30.0	.	4.0	90.0	7.9	3.5	17.2
31	.	18.4	3.3	.3	8.9	31.1	.6	.	.	.	.	.	.	4.1
TOTAL	341.3	279.0	497.3	285.6	323.7	313.4	579.7	989.7	411.2	461.5	490.6	177.3	432.9	372.2
PRECIPITACIONES IGUALES O SUPERIORES A														
.1	18	25	24	25	26	19	28	17	26	23	21	14	23	23
1.0	15	23	23	21	18	16	20	17	26	21	21	14	23	22
10.0	9	11	14	8	9	7	16	16	13	10	13	7	14	13
50.0	2	1	3	0	2	3	4	7	1	3	2	0	3	2
100.0	0	0	0	0	0	0	0	1	0	1	0	0	0	0

PRECIPITACION DIARIA EN MILIMETROS

C/069-100/66

OCTUBRE 1971

	HUMAUAPA I.I.C.A.	BARRIO NUEVO	LAS OLAS FRUTES	EL ALTO	EL GUARCO	AGUAS	CHILI (C.GRAY)	PUERTO	TAPANTI	EL CAÑON	EL MORO	EL LLANO	CORRON-CILLAL	BIBRAL	VILLA HILLS
ESTACION	073010	073011	073013	073016	073018	073022	073023	073024	073026	073027	073028	073029	073030	073032	073033
DIA															
1	23.8	3.5	17.6	-	27.0	13.0	-	-	28.2	31.6	10.2	23.8	44.5	-	28.8
2	4.1	6.5	4.7	29.4	3.0	9.0	-	-	23.6	7.9	.4	36.2	99.5	-	3.2
3	2.3	31.6	2.4	28.5	25.0	28.0	-	-	20.4	6.5	15.8	21.4	26.5	-	25.9
4	13.2	32.0	18.4	3.3	12.0	25.0	-	-	6.7	42.0	12.4	8.7	11.0	-	12.7
5	.7	2.7	20.0	60.8	5.0	2.0	-	-	8.2	22.0	5.0	6.4	4.7	-	20.5
6	1.0	15.0	38.8	9.6	7.0	.	-	-	.	1.1	.9	.3	.	-	2.3
7	41.8	6.7	4.5	3.9	3.0	12.5	-	-	12.8	10.8	32.0	17.7	.	-	36.7
8	.6	.	.8	.4	.	.5	-	-	1.4	.6	1.2	2.6	6.5	-	1.9
9	.	.	3.1	.	.	.	-	-	.7	.	.	1.5	9.5	-	.2
10	.	4.5	.1	11.8	10.5	10.0	-	-	41.7	21.5	43.1	45.5	25.4	-	29.4
11	56.7	45.6	.	21.9	12.0	30.0	-	-	16.3	1.4	18.4	12.4	22.3	-	34.3
12	1.4	37.0	1.5	17.9	84.0	40.0	-	-	23.2	20.4	.	20.0	16.7	-	29.1
13	.9	.	3.6	33.9	.	3.0	-	-	.2	25.9	.	.	.5	-	.3
14	3.5	2.0	.1	23.9	.	.	-	-	.	2.0	9.7	.7	1.3	-	9.5
15	3.0	31.5	30.3	26.1	24.0	40.0	-	-	9.8	33.0	13.9	29.7	8.2	-	42.6
16	1.5	19.7	4.5	20.8	15.0	10.0	-	-	51.3	.2	27.2	10.4	23.7	-	4.0
17	2.0	7.0	18.7	11.5	36.0	36.0	-	-	33.4	39.8	30.3	15.4	15.5	-	33.3
18	68.0	17.7	77.9	35.8	32.0	24.5	-	-	15.2	15.7	9.7	33.4	9.8	-	20.2
19	14.4	19.2	1.4	.8	39.0	29.0	-	-	.8	51.7	40.1	28.5	68.3	-	24.2
20	9.7	15.3	8.3	2.8	12.0	11.0	-	-	9.0	8.8	18.4	10.2	24.9	-	6.8
21	.1	.5	.	4.1	2.0	.	7.6	-	1.8	8.0	.	1.7	1.6	-	15.8
22	32.2	23.1	3.7	22.1	6.5	18.8	10.1	-	3.4	11.5	13.0	4.4	11.1	-	33.0
23	4.9	12.1	12.7	27.8	22.5	48.0	2.5	-	60.2	.	18.2	35.7	55.8	-	27.4
24	17.9	.6	.1	5.8	10.0	3.0	8.8	-	32.6	26.1	28.8	37.1	34.8	-	23.0
25	1.0	.	.1	.	.	.	5.0	-	11.7	.6	16.3	6.8	17.2	-	5.7
26	.	.4	.3	46.7	.	1.0	.	-	.	.	.	.2	.4	-	4.2
27	.	.	.2	.5	.	.	.	-	.	.	.	.	.1	-	.1
28	4.6	4.0	.9	58.2	.	.	.	-	3.7	25.1	6.2	4.5	17.4	-	.7
29	2.4	12.3	28.4	14.2	14.0	20.0	.	-	11.7	29.4	9.1	12.0	10.0	-	33.5
30	9.1	47.2	58.6	12.5	10.8	30.0	.	-	14.2	.3	17.9	32.4	13.3	-	18.7
31	1.2	7.5	13.8	4.3	.	.	.	-	.	.	.	5.0	.3	-	3.2
TOTAL	322.2.	405.2	488.9	586.8	413.5	457.5			462.4	439.5	410.7	464.8	581.6	410.0	534.0
PRECIPITACIONES IGUALES O SUPERIORES A															
.1	27	26	29	28	22	23	5	0	26	26	24	29	29	0	31
1.0	23	23	21	25	22	22	5	0	23	22	22	26	25	0	27
10.0	8	14	11	18	16	17	1	0	15	15	14	17	18	0	18
50.0	2	0	3	1	1	1	0	0	3	1	0	0	3	0	0
100.0	0	0	0	0	0	0	0	0	0	0	0	0	0	0	0

	NAVARRO	OJO DE AGUA	TRES DE JUNIO	LA CAN-GREJA	LA SUIZA	TUCU-RRIQUE	DOS AMIGOS	LAGUNA	MILLIARD BARR	ATIRRO	SAN ANTONIO	AGUA CA-LIENTE	COLI-BLANCO	ORIENTE	CERRO PUERTE
ESTACION	073035	073038	073039	073041	073044	073047	073051	073059	073064	073071	073074	073076	073078	073079	073080
DIA															
1	-	18.9	18.1	12.2	12.7	.	8.8	-	43.6	14.5	6.7	21.8	7.5	17.8	15.9
2	-	17.6	13.9	1.4	4.1	.	62.2	-	2.5	2.9	26.2	18.5	5.8	.4	7.8
3	-	12.8	13.5	20.2	.8	.2	38.8	-	.	3.2	12.2	18.5	32.5	23.4	26.8
4	-	.9	7.8	29.1	30.1	1.0	16.4	-	13.4	8.2	7.5	17.5	63.2	16.1	9.5
5	-	8.9	12.6	.	2.1	.	8.4	-	38.1	4.3	48.7	3.9	2.8	7.2	15.2
6	-	.4	.	14.3	15.7	.	1.4	-	25.4	2.7	15.0	13.8	.2	.7	5.9
7	-	15.7	10.8	1.2	41.9	1.5	16.1	-	38.6	29.5	5.6	5.5	26.7	25.7	18.1
8	-	1.1	6.7	.6	.	.	15.9	-	.	.	4.8	.	1.9	.	1.4
9	-	.4	.	.9	.	.	.6	-	.	.2	5.5	.	1.8	3.8	.2
10	-	19.1	29.6	6.1	3.1	1.6	12.0	-	5.0	21.8	2.1	24.0	7.3	57.8	21.3
11	-	31.6	13.0	8.4	58.4	6.6	15.2	-	2.5	64.9	.	14.5	41.6	25.0	27.3
12	-	10.5	25.3	7.0	.	1.0	79.0	-	2.5	.	8.6	53.0	.	.4	28.5
13	-	2.2	7.1	.	.	.	20.6	-	7.6	.	24.0	.9	29.7	.	2.4
14	-	2.6	1.9	.	2.8	.	3.0	-	5.0	4.6	47.0	3.0	.7	4.3	5.0
15	-	16.6	20.2	.	1.7	3.0	31.0	-	.	.6	8.7	42.5	50.3	8.7	34.2
16	.	1.4	7.1	43.8	11.5	.	9.8	-	2.5	19.3	.2	50.4	7.5	13.1	1.7
17	.	21.4	16.5	42.0	3.3	2.5	19.0	-	50.8	1.2	8.6	50.6	25.7	21.7	21.7
18	.	9.1	13.1	26.3	18.4	7.7	10.8	-	91.1	30.8	28.9	16.2	17.0	33.8	9.9
19	.	38.2	47.1	25.8	66.4	24.1	44.0	-	.	27.7	6.6	50.0	21.9	41.9	29.2
20	.	3.0	2.3	2.6	24.2	4.0	12.2	-	19.8	54.4	13.0	18.8	12.0	24.7	4.0
21	.	7.1	5.0	8.7	.1	.	1.8	-	.	1.4	.	2.1	1.6	.4	28.1
22	.	9.5	7.1	13.3	18.5	21.6	8.6	-	.	56.8	12.8	16.3	40.4	9.4	30.0
23	.	30.4	8.1	8.3	12.2	25.3	63.0	-	.	8.8	28.2	20.0	20.2	17.5	21.3
24	.	20.4	23.2	16.6	23.5	12.7	5.6	-	.	52.5	9.0	11.3	79.1	65.6	10.2
25	.	2.1	.7	.	7.3	.	3.6	-	.	.	.	.	4.4	37.8	1.8
26	.	8.7	1.1	.	.	.	1.2	-	.	.	.3	.	.4	.2	4.7
27	.	.3	.4	.	.	.	45.0	-	.	.	.	.	.2	.	.
28	.	4.3	5.1	.9	7.3	2.5	49.8	-	4.5	9.2	1.5	.	9.8	2.0	.
29	.	39.1	48.5	50.3	39.9	.	68.8	-	6.6	18.5	2.8	26.0	20.2	15.7	33.9
30	.	34.6	30.7	32.1	25.8	.	1.4	-	21.5	33.1	23.6	17.5	28.7	33.5	11.0
31	.	7.0	2.2	17.7	17.4	.	.	-	17.7	.	7.0	17.5	11.7	.6	2.4
TOTAL	485.0	396.1	396.7	390.8	447.2	115.3	674.0	486.9	398.7	471.1	385.1	534.5	568.8	479.4	419.8
PRECIPITACIONES IGUALES O SUPERIORES A															
.1	0	31	29	24	25	15	30	0	19	24	27	25	30	28	29
1.0	0	27	27	21	23	14	29	0	19	22	25	24	26	22	28
10.0	0	14	15	13	15	4	18	0	10	12	11	20	16	16	16
50.0	0	0	0	1	2	0	4	0	2	4	0	4	3	2	0
100.0	0	0	0	0	0	0	0	0	0	0	0	0	0	0	0

PRECIPITACION DIARIA EN MILIMETROS

OCTUBRE 1971

C/069-100/68

	PRESA CACHI	CASA MAQUINAS	LAS MERCEDES	LIBERIA	FILADELFIA	SANTA CRUZ	QUEBRADA GDE.	PUERTO MIRO	LA GUINEA	MONTE GALAN	PELON BANANA	LOS ANGELES	CARAS DULCES	RIO COLORADO	HDA. TRINIDAD
ESTACION	073084	073085	073090	074001	074002	074003	074004	074005	074006	074007	074008	074009	074010	074012	074013
DIA															
1	8.0	5.5	50.0	-	-	.	.	15.0	1.0	-	.	.2	35.1	45.3	10.0
2	6.0	5.3	7.0	-	-	5.7	.	25.0	.8	-	.	.	.	.	.
3	8.0	10.1	7.5	-	-	26.9	.	12.0	40.6	-	20.0	.	2.5	.	6.0
4	4.0	21.5	.	-	-	15.0	10.0	20.0	18.0	-	10.5	.	26.2	48.0	24.0
5	30.0	.	28.5	-	-	13.9	6.5	45.0	7.9	-	4.5	1.8	4.9	2.0	17.0
6	2.0	22.8	176.0	-	-	15.2	27.5	60.0	10.5	-	.	.5	7.0	.	8.0
7	15.0	.	.	-	-	56.2	18.0	90.0	1.6	-	.	2.5	2.6	16.2	54.0
8	1.0	.	3.7	-	-	2.4	3.0	150.0	.	-	.	25.0	11.4	.	.
9	.	.	4.2	-	-	.	.	25.0	.	-	.	27.5	.	.	82.0
10	.	6.3	.	-	-	.	13.0	30.0	16.9	-	10.5	.	14.5	36.8	3.0
11	18.0	7.8	4.5	-	-	.7	15.0	12.0	.	-	.4	2.1	5.2	20.1	15.0
12	8.0	26.6	.	-	-	17.7	28.0	10.0	.5	-	20.0	45.5	.4	42.1	22.0
13	10.0	6.3	.	-	-	26.3	.	20.0	42.5	-	10.5	.6	46.5	13.1	.
14	1.0	.	7.0	-	-	1.0	.	35.0	3.4	-	15.0	2.3	5.4	.	33.0
15	.	.	2.0	-	-	18.3	18.0	27.0	89.0	-	50.7	1.2	49.5	53.2	20.0
16	.	.	.	-	-	2.4	18.0	40.0	26.8	-	5.5	38.6	.	4.4	.
17	3.0	12.7	30.0	-	-	1.3	.	17.0	16.3	-	.	.	7.6	.	13.0
18	16.0	19.0	21.0	-	-	24.8	59.0	8.0	28.5	-	10.5	*	64.6	68.4	96.0
19	11.0	45.7	3.5	-	-	28.3	43.0	45.0	95.8	-	50.5	*	35.0	39.0	60.0
20	16.0	12.7	30.0	-	-	55.9	18.0	90.0	10.2	-	10.3	104.5	20.6	11.0	45.0
21	6.0	.	.	-	-	7.0	38.0	6.0	30.7	-	8.5	24.3	27.3	34.8	19.0
22	.	.	.	-	-	3.1	6.0	10.0	19.5	-	.2	1.3	.	3.5	12.0
23	.	2.5	.	-	-	6.2	4.0	17.0	.3	-	.7	1.1	.	20.5	4.0
24	211.0	3.8	2.3	-	-	14.9	4.0	12.0	21.4	-	.4	2.4	17.5	41.1	5.0
25	6.0	46.9	.	-	-	1.2	.	9.0	.	-	.5	.4	.	.	14.0
26	.	.	.	-	-	6.9	6.0	6.0	4.4	-	.5	.5	7.2	.	.
27	2.0	.	.	-	-	2.0	1.0	5.0	18.7	-	.9	.	.	.	15.0
28	.	.	.	-	-	.	.	12.0	.	-	.	.2	.1	.	12.0
29	.	.	12.7	-	-	3.8	.	15.0	.	-	.	.	.	.	.
30	2.0	.	28.0	-	-	18.0	.	10.0	16.3	-	.	.	5.0	21.2	5.0
31	5.0	.	46.0	-	-	.	.	13.0	.	-	.	.	.	.	.
TOTAL	389.0	*255.5	463.9			488.1	336.0	851.0	521.6		230.6	284.0	396.1	520.7	594.0
PRECIPITACIONES IGUALES O SUPERIORES A															
.1	22	16	18	0	0	26	19	31	24	0	20	20	22	18	24
1.0	22	16	18	0	0	25	19	31	21	0	13	14	20	16	24
10.0	8	9	9	0	0	13	12	26	16	0	10	6	11	15	18
50.0	1	0	2	0	0	2	1	4	2	0	2	1	1	2	4
100.0	1	0	1	0	0	0	0	1	0	0	0	1	0	0	0

	QUEBRADA HONDA	CORRALILLO	HDA. EL REAL	TALOLINGA	CARTAGENA	HDA. GUACHIPELIN	HDA. TAMARINDO	HDA. OROSI	HDA. SN. GABRIEL	HDA. SANTA MARIA	SARDINAL	SIQUIRRES	PLATANILLO	PACUARE	LA PERLA
ESTACION	074014	074015	074016	074017	074018	074019	074020	074021	074022	074023	074024	075002	075003	075004	075010
DIA															
1	-	8.0	.	.	.	13.0	8.3	-	1.0	12.0	.	1.3	15.2	-	.
2	-	5.0	40.0	32.0	.	45.0	25.2	-	2.0	14.0	.	.5	5.1	-	27.5
3	-	24.0	20.0	50.0	58.5	16.0	37.5	-	.	3.0	.	27.1	2.1	-	22.3
4	-	25.0	19.0	33.0	57.0	16.0	48.7	-	.	12.0	48.0	46.8	32.9	-	3.2
5	-	10.0	4.5	12.0	-	10.0	56.0	-	.	12.5	.	1.7	5.6	-	.
6	-	31.0	20.5	29.0	62.5	7.0	40.2	-	2.0	15.0	30.0	11.7	8.0	-	34.0
7	-	51.0	.	5.0	2.5	.	5.7	-	3.0	4.0	5.0	4.5	24.0	-	2.3
8	-	.	20.0	.	1.5	.	25.7	-	.	2.0	.	.	1.7	-	.
9	-	8.0	.	.	.	.	.	-	.	6.0	.	1.0	.	-	.
10	-	.	10.0	.	33.5	6.0	.	-	.	18.0	5.0	5.2	20.8	-	.
11	-	10.0	.	.	.	40.0	5.4	-	.	5.0	.	7.9	25.1	-	1.9
12	-	9	9.0	5.0	.	6.0	3.2	-	.	4.5	9.0	7.5	5.6	-	.
13	-	9.0	.	.	.	27.0	3.1	-	.	16.8	.	1.0	.2	-	.
14	-	.	.	5.0	14.0	.	4.0	-	.	7.0	.	.	3.5	-	.
15	-	51.0	79.5	32.0	40.5	26.0	33.6	-	.	51.0	18.0	22.8	3.5	2.4	.
16	-	.	.	4.0	1.0	26.0	.	-	.	18.0	.	2.8	9.0	3.5	.
17	-	5.0	4.0	2.0	5.0	10.0	.	-	.	10.0	24.0	1.2	5.5	1.3	.
18	-	-	14.5	12.5	23.0	36.0	3.2	-	.	21.0	30.0	18.5	38.3	52.4	.
19	-	75.0	22.5	55.0	25.5	54.0	40.0	-	.	29.0	25.0	.	12.5	9.8	.
20	-	2.0	10.0	11.0	17.5	25.0	.	-	.	5.5	5.0	6.6	.	33.5	5.5
21	-	122.0	11.5	31.0	30.0	18.0	4.3	-	.	5.0	10.0	.	.	.	.
22	-	5.0	20.0	.	4.5	25.0	10.2	-	.	10.0	.	.3	17.9	34.4	.
23	-	.	.	18.0	18.5	8.0	30.4	-	.	40.0	50.0	.4	23.7	8.2	3.6
24	-	8.0	8.0	3.0	52.0	.	.	-	5.0	10.0	10.0	.1	61.6	38.3	.
25	-	.	.	.	.	.	13.2	-	8.0	16.5	.	.	18.2	.9	.
26	-	30.0	10.5	26.0	6.0	5.0	15.2	-	5.0	7.0	10.0	.	.	.1	.
27	-	5.0	.	3.0	7.5	.	.	-	6.0	3.0	.	.	.	.	2.2
28	-	.	.	.	.	.	.	-	.	.	.	2.8	5.3	19.4	.
29	-	.	23.0	7.5	14.0	.	.	-	.	.	.	14.5	31.9	29.5	2.1
30	-	61.0	5.5	.	10.5	.	.	-	.	.	35.0	114.2	39.5	31.4	37.5
31	-	.	.	4.5	.	.	.	-	.	.	.	19.2	.	3.2	26.2
TOTAL		550.0	352.0	380.5	485.0	419.0	413.1		32.0	353.0	314.0	310.8	416.7		168.3
PRECIPITACIONES IGUALES O SUPERIORES A															
.1	0	21	19	21	21	20	20	0	8	27	15	24	25	15	12
1.0	0	21	19	21	21	20	20	0	8	27	15	20	24	13	12
10.0	0	11	14	12	14	15	12	0	0	16	11	8	13	7	5
50.0	0	5	1	2	4	1	1	0	0	1	1	1	1	1	0
100.0	0	1	0	0	0	0	0	0	0	0	0	1	0	0	0

PRECIPITACION DIARIA EN MILIMETROS

C/069-100/68 — OCTUBRE 1971

	TILARAN	CABAS	TIERRAS MORENAS	TARUMA	LA CEIBA	LAJAS	HDA. GUAYABO	HDA. TENORIO	CERRO S. JOSE	LOS ANGELES (TIL.)	BATAN	LAS JUNTAS (ABC.)	MONTE VERDE	PUNTA-RENAS	LAGARTO
ESTACION	076002	076005	076006	076008	076009	076010	076011	076012	076013	076015	077001	078001	078002	078003	078004
DIA															
1	1.3	14.8	.	.1	19.8	8.2	20.0	-	17.3	20.0	.4	.	9.5	.6	4.5
2	.5	3.7	2.7	14.5	29.0	8.4	.	-	.	50.0	25.2	.	15.6	12.1	3.5
3	27.1	27.2	3.7	32.5	20.1	39.5	.	-	41.7	40.0	.	26.0	4.1	13.6	5.4
4	46.8	28.4	15.0	31.2	14.5	18.2	30.4	-	48.8	40.0	2.8	34.0	12.4	5.2	74.2
5	1.7	.8	40.3	6.9	13.3	7.1	.	-	4.5	9.0	19.0	6.0	46.1	.	13.5
6	11.7	4.4	10.2	15.8	3.2	7.1	20.0	-	18.5	5.0	14.4	8.0	26.2	19.7	11.2
7	4.5	21.6	14.9	.	4.1	3.8	.	-	11.5	7.2	15.0	54.0	24.4	2.6	7.8
8	.	.	37.5	3.0	.3	.	10.6	-	.	.	.	.	10.9	.	17.5
9	1.0	.2	9.2	10.7	.	36.3	.	-	8.9	.	.2	17.0	.1	.6	.
10	5.2	.2	.	3.4	9.0	10.0	.	-	10.0	.	.	.	10.1	.6	.1
11	7.9	7.3	4.2	38.1	10.0	.	90.0	-	27.9	10.0	.2	6.0	2.8	.	.
12	7.5	4.6	.	80.2	35.9	9.6	5.0	-	12.3	20.8	.	2.0	3.2	.	.
13	1.0	4.2	38.7	25.2	1.6	7.2	10.9	-	16.5	.	.	9.0	3.4	17.9	.
14	.	.	20.4	.6	.	.	.	-	.	.	.	.	5.0	5.6	7.0
15	22.8	23.7	.5	11.3	8.1	21.0	41.5	-	31.0	20.1	.	25.0	1.3	17.4	41.0
16	12.9	.8	82.2	4.1	.	.3	.	-	14.7	7.0	15.5	25.0	38.1	.	23.7
17	34.9	6.5	9.6	2.9	6.1	20.8	10.0	-	85.7	4.0	.	52.0	10.5	4.2	10.0
18	53.1	121.0	23.1	4.8	10.5	4.6	15.0	-	39.5	32.4	34.1	14.0	60.7	19.7	1.7
19	2.7	15.8	36.0	44.9	63.0	2.7	40.0	-	5.3	27.9	.	2.0	24.1	3.6	13.6
20	.6	13.6	9.5	9.6	9.1	10.4	20.0	-	6.3	.	12.2	19.0	51.1	19.3	3.0
21	2.8	17.0	2.3	70.3	7.5	7.5	.	-	40.0	3.0	.	21.0	19.2	1.9	5.9
22	8.2	5.2	.	6.9	6.5	28.0	10.0	-	37.2	3.0	.1	25.0	8.2	7.5	.
23	17.0	14.3	11.5	1.7	5.5	.	10.0	-	6.7	4.0	4.6	35.0	26.7	6.5	.
24	.	6.2	29.5	.5	.	24.6	10.0	-	.	.	.	43.0	6.1	2.0	.
25	.	.	5.4	.7	5.3	10.7	14.0	-	.	54.0	.	17.0	21.2	.	7.0
26	14.1	4.5	.	8.4	.	5.5	15.0	-	11.0	.	.	4.0	.1	3.6	9.0
27	.	.6	.	.	1.0	.4	.	-	.	.	.	10.0	.5	.6	7.6
28	.	.	6.5	4.0	.	2.7	.	-	.	20.0	.	15.0	.3	.	7.0
29	.	.1	2.6	.3	.	3.4	.	-	.	.	42.2	.	12.5	4.7	1.9
30	16.5	1.5	.5	89.3	26.0	12.9	.	-	20.0	6.3	95.6	10.0	5.0	8.7	.
31	.	.	9.7	.	.	.	.	-	.	.	12.2	.	28.7	.3	.
TOTAL	301.8	350.2	425.7	469.3	309.4	310.9	372.4		515.3	383.7	295.7	479.0	486.1	178.5	276.1
PRECIPITACIONES IGUALES O SUPERIORES A															
.1	23	26	25	28	23	26	17	0	22	20	16	24	31	24	22
1.0	21	20	23	23	22	24	17	0	22	20	12	24	27	19	21
10.0	10	10	12	12	10	11	16	0	17	11	10	17	17	7	8
50.0	1	1	1	2	1	0	1	0	1	2	1	2	2	0	1
100.0	0	1	0	0	0	0	0	0	0	0	0	0	0	0	0

	SARAPIQUI	MIRA-MAR	MORAVIA (CHIRR.)	ESTRADA	BARBOUTH ESTE	SAN MIGUEL	GUAPILES	BARATAC	LIMON	MOIN	SHARP MOUTH	EMPALME LIMON	GUADA-LUPE	ASUN-CION	S. ANDRES (LIMON)
ESTACION	078005	078006	079005	079008	079009	080002	080003	080005	081003	081004	081005	081006	082001	083003	083004
DIA															
1	13.4	15.5	22.1	18.2	2.4	.	-	44.4	.1	-	-	9.0	.3	27.6	9.6
2	80.0	24.9	10.3	26.3	19.8	2.1	-	2.0	18.4	-	-	13.0	.	11.7	.
3	35.5	25.7	2.3	21.2	.	16.0	-	36.2	.	-	-	3.3	57.6	.	.
4	15.7	25.6	10.4	.	16.1	15.9	-	6.1	35.9	-	-	51.2	38.0	6.3	69.5
5	12.3	.	4.8	14.5	.2	.1	-	5.7	3.4	-	-	25.0	34.4	6.0	7.4
6	8.2	25.8	46.8	23.4	.3	10.4	-	46.3	30.9	-	-	29.9	20.0	74.9	11.6
7	1.5	15.8	8.4	9.4	.5	15.8	-	2.3	6.5	-	-	.	9.0	5.8	.
8	.	.	.	.	3.4	.	-	.	1.4	-	-	.	55.0	1.4	.
9	6.0	17.6	.9	.	2.0	12.3	-	.3	.3	-	-	8.5	15.0	1.6	12.0
10	1.2	19.3	.	.	.	4.1	-	6.7	13.9	-	-	.	52.0	2.8	8.1
11	.	2.1	14.7	.	.	7.1	-	5.3	.	-	-	.	3.2	.2	.
12	.	.	7.1	.	.	.6	-	-	.	-	-	.	3.3	4.9	.
13	6.1	12.6	.1	.	.	3.7	-	-	.	-	-	.	3.0	11.2	.
14	1.0	.8	6.0	.	.	6.1	-	-	.	-	-	.5	27.0	52.1	.
15	50.2	47.8	.4	.	.3	44.6	-	-	9.6	6.3	-	1.1	9.0	41.7	.
16	21.4	.	1.7	.	10.2	.	-	-	.8	1.7	-	31.9	61.4	7.4	1.2
17	10.3	38.3	1.3	21.3	6.1	6.9	-	-	.	.2	-	.	65.0	1.2	.
18	8.4	19.0	34.9	23.2	1.8	26.0	-	-	.	.7	-	.4	32.3	.	.
19	15.1	61.0	4.6	.	.	32.2	-	-	.	.	-	.	8.0	5.2	.
20	8.2	.	40.8	9.8	10.1	5.0	-	-	4.7	5.1	-	5.0	25.0	11.0	2.4
21	6.4	3.7	.	20.0	.	.	-	-	.2	.1	-	.1	1.0	11.5	.
22	.	5.0	6.8	.	10.3	1.5	-	-	.3	.	-	.	4.0	6.5	.
23	.	.	40.2	29.4	9.5	.	-	-	9.7	6.1	-	10.4	30.0	.	1.2
24	5.7	23.3	7.8	18.9	3.6	10.8	-	-	.	.	-	.1	4.0	2.4	47.1
25	6.6	.	1.2	26.3	.	.	-	-	.	.	-	.	67.0	.	.
26	.	6.2	.	.	.	9.5	-	27.5	.4	.	-	.	16.0	.	.
27	5.2	.	.	.	.	20.4	-	.2	.	.	-	.	15.3	.	.2
28	.	14.1	2.8	.8	.	3.6	-	4.6	.8	.1	-	.	40.0	.	.
29	20.0	9.5	10.5	44.5	3.5	2.3	-	10.1	27.4	33.5	-	50.8	90.0	35.8	7.9
30	6.6	2.2	27.0	37.2	85.3	1.3	-	9.1	60.8	110.9	-	68.2	6.3	81.4	32.2
31	.	.	2.3	28.7	2.0	.	-	.	.	.1	-	.	8.0	9.4	7.6
TOTAL	345.0	420.8	316.2	369.1	187.6	258.3			234.8			308.4	740.1	430.0	217.4
PRECIPITACIONES IGUALES O SUPERIORES A															
.1	23	22	26	17	19	24	0	15	19	11	0	17	30	24	14
1.0	23	21	23	16	15	22	0	13	12	6	0	13	29	23	13
10.0	10	15	10	14	6	10	0	5	4	2	0	8	18	10	5
50.0	2	1	0	0	1	0	0	0	1	1	0	3	6	2	1
100.0	0	0	0	0	0	0	0	0	0	1	0	0	0	0	0

PRECIPITACION DIARIA EN MILIMETROS

C/069-100/69

OCTUBRE 1971

	LA BOMBA	SAN JOSE	LA ARGENTINA	ATENAS	AVANCE	TRES RIOS	CORONADO	TURRUCARES	PALMARES	SAN JOAQUIN	NARANJO	OROTINA	RANCHO REDONDO	SANTA ANA	JUAN SANTAMARIA
ESTACION	083005	084001	084003	084004	084005	084006	084007	084012	084014	084015/	084016	084017 /	084018	/084020 /	084021
DIA															
1	.	8.7	7.1	1.0	5.0	-	.	.	2.0	3.8	9.0	-	1.8	83.0	42.0
2	10.5	7.9	21.3	48.4	5.0	-	25.0	17.0	18.0	24.5	25.0	-	5.0	18.0	11.4
3	.	28.8	19.7	26.7	7.5	-	.	40.0	20.0	31.1	40.0	-	4.8	19.0	28.7
4	23.4	21.1	15.9	6.6	29.5	-	37.5	14.0	3.0	11.0	20.0	-	53.0	7.0	4.2
5	38.5	5.8	11.5	14.6	20.5	-	4.0	6.0	5.0	3.4	4.0	-	4.2	5.0	7.8
6	5.7	8.5	.	1.0	5.0	-	38.0	2.5	7.0	7.5	5.0	-	11.0	1.0	3.4
7	.	1.8	13.3	2.4	7.5	-	4.0	4.5	33.0	37.1	12.5	-	2.6	10.0	25.5
8	.	1.0	.	.	15.0	-	.5	.	.	8.5	5.0	-	.	.	.
9	.5	.	.	.	5.0	-	.	.	7.0	.	.	-	.	.	2.1
10	.	5.4	19.4	8.3	.	-	16.5	9.0	6.0	7.4	17.5	-	10.0	10.0	4.4
11	.	26.8	.	1.0	33.5	-	.	.	1.0	4.9	.	-	20.4	4.0	2.1
12	5.1	23.0	33.4	5.5	32.5	-	37.0	8.0	1.0	14.5	4.0	-	24.0	16.0	5.9
13	.	12.3	32.7	12.0	23.5	-	14.0	63.0	12.0	15.1	12.0	-	22.8	10.0	33.2
14	.	.6	.7	1.0	15.5	-	.	.	1.0	9.9	8.5	-	15.3	5.0	3.1
15	.	11.0	19.4	11.5	20.5	-	17.0	11.5	13.0	28.1	20.0	-	40.0	20.0	35.7
16	.	7.8	.	.	23.5	-	57.0	.	.	5.8	5.0	-	15.0	19.0	.4
17	.	5.8	10.1	5.8	11.0	-	57.0	9.0	19.0	8.1	15.0	-	12.5	38.0	18.2
18	.	35.4	7.1	4.2	28.5	-	18.5	8.0	8.0	42.2	15.0	-	28.3	40.0	32.8
19	.	43.2	1.0	16.8	52.5	-	109.5	6.0	2.0	75.1	95.0	-	18.5	38.0	66.2
20	.	24.1	6.2	42.5	17.5	-	28.5	28.0	8.0	2.5	.	-	41.5	27.0	19.5
21	.	3.8	66.5	3.1	4.0	-	.	22.0	14.0	3.5	20.5	-	30.0	31.0	7.3
22	.	1.6	14.5	3.0	56.0	-	.	27.5	6.0	11.1	3.5	-	10.0	26.0	6.3
23	.	11.7	.	.	21.0	-	49.5	.	8.0	4.2	14.0	-	14.6	7.0	1.7
24	.	25.2	35.2	15.0	48.5	-	49.5	58.0	45.0	25.1	23.0	-	30.8	19.0	36.4
25	4.2	.	.8	7.5	10.0	-	.	6.5	.5	2.0	3.0	-	40.5	.	16.4
26	.	5.5	4.2	17.8	2.0	-	.	8.5	22.0	2.5	25.0	-	8.9	.	4.2
27	.	.	7.5	19.0	.	-	.	.	7.0	3.3	3.5	-	5.4	.	.
28	.	5.0	.	1.0	.	-	.	.	18.0	5.5	33.0	-	.	.	2.6
29	17.2	2.6	21.4	43.7	38.5	-	13.0	75.5	15.0	8.4	22.5	-	.	41.0	14.9
30	.	13.8	15.4	38.8	34.0	-	9.5	.	2.0	5.5	10.0	-	26.1	9.0	8.2
31	80.2	.	.	11.4	12.0	-	9.5	.	.	3.1	9.0	-	21.0	.	.8
TOTAL	185.3	348.5	384.3	369.6	584.5	502.0	595.0	424.5	303.5	414.7	479.5		518.0	503.0	432.8
PRECIPITACIONES IGUALES O SUPERIORES A															
.1	9	27	23	27	28	0	20	20	28	30	28	0	27	24	29
1.0	8	26	21	27	28	0	19	20	27	30	28	0	27	24	27
10.0	5	12	15	13	20	0	15	10	11	11	17	0	20	17	18
50.0	1	0	1	0	2	0	3	3	0	1	1	0	1	1	1
100.0	0	0	0	0	0	0	1	0	0	0	0	0	0	0	0

	DESAMPARADOS	EST. EXP.	SAN RAFAEL O. A.	SAN RAMON	EL ROBLE	LA GARITA (ENB.)	TRINIDAD	IPIS	SAN ANTONIO	SALITRAL	SAN JUAN	LA GARITA	SAN JOSECITO	LA GARITA (PRESA)	ANTECAMARA
ESTACION	084022	084023	084024	084027/	084028	084034	084035	084036/	084037	084038	084039 /	084044	084046	084047	084048
DIA															
1	4.0	8.8	7.2	2.5	47.5	.	.	2.0	6.7	17.8	30.4	.3	48.7	14.0	2.8
2	2.5	7.3	2.0	14.0	20.1	15.7	6.6	2.7	26.2	44.3	5.0	15.9	3.2	3.0	10.0
3	1.5	18.1	51.0	23.0	40.1	40.2	9.7	9.0	12.2	12.5	36.0	43.1	14.8	23.0	38.0
4	.	14.1	4.0	45.0	45.0	7.2	26.1	8.1	7.5	22.5	4.8	11.0	11.8	9.0	7.0
5	3.0	3.4	8.1	2.5	5.0	6.0	17.9	18.9	48.7	13.0	12.4	9.0	4.0	4.0	12.0
6	9.3	2.9	11.5	10.5	5.0	1.5	4.5	20.5	15.0	4.0	7.7	1.5	22.3	.	2.0
7	.	17.9	23.5	12.0	12.7	3.0	.	3.4	5.4	6.7	2.5	3.0	19.3	3.0	4.0
8	.	.1	.	.	.	.	6.2	23.3	4.8	.	13.3	.	2.3	.	.
9	.	1.0	.	.	32.9	6.4	.7	4.3	5.5	.	1.0	6.4	.1	7.0	.
10	.	6.0	7.0	6.5	42.8	1.0	.	.4	2.1	.	.	1.0	6.2	2.0	6.0
11	45.2	.	4.2	4.0	.	.	19.1	.1	.	23.0	4.0	.	14.3	.	.
12	22.5	.1	5.5	.	12.9	8.0	26.6	21.3	8.6	10.8	18.4	8.0	12.9	8.0	8.0
13	.	10.8	13.7	16.5	30.4	37.9	8.2	11.3	24.0	64.4	26.1	48.5	2.4	31.0	49.0
14	15.0	9.3	.3	5.0	7.5	.	3.9	16.6	47.0	13.4	9.0	.	.8	.	.
15	30.0	20.5	8.6	6.0	45.0	8.2	.4	15.5	8.7	.	.	8.0	27.7	16.0	8.0
16	20.0	25.2	.	19.0	7.5	.1	24.3	.3	2.5	44.5	40.0	.	23.8	2.0	.
17	10.0	7.2	38.3	9.5	40.0	6.7	2.5	14.5	32.0	20.0	8.7	6.4	16.7	10.0	7.0
18	61.0	26.8	26.5	.	22.5	5.1	17.6	6.8	4.5	25.0	58.5	5.1	11.7	6.0	5.0
19	22.1	13.2	32.2	2.5	57.9	6.5	19.7	31.2	34.5	28.0	22.8	6.5	35.2	10.8	6.0
20	.	11.5	22.0	1.0	7.6	36.9	41.4	19.7	28.0	62.0	48.4	37.1	28.4	19.0	35.0
21	.	27.3	44.8	14.0	22.6	14.5	15.9	35.5	35.0	28.5	31.3	14.5	.	18.8	9.0
22	9.7	36.8	25.8	4.5	15.2	4.9	1.1	20.4	41.1	19.8	5.4	5.0	1.2	22.0	6.0
23	20.0	1.9	2.2	19.5	16.2	.4	1.8	.6	16.3	31.5	11.2	.4	16.3	.	31.0
24	23.3	50.4	38.6	17.0	26.1	58.0	13.1	.	7.3	42.5	21.2	69.3	8.9	20.0	64.0
25	3.6	7.6	17.2	.	5.3	.4	12.5	28.1	36.5	34.0	17.0	.4	.1	.	1.0
26	.	.1	3.2	8.5	6.4	19.0	.3	18.2	17.5	.	.	19.1	.8	28.0	28.0
27	.	6.6	.	7.0	3.5	.3	.4	16.2	.	.	32.9	.4	.	.	.
28	14.0	11.0	.	.	20.1	.	.	1.2	12.8	4.5	.	.	7.8	2.0	2.0
29	.	13.6	12.6	6.0	50.3	32.4	2.2	.1	.	.5	3.2	32.3	8.3	52.0	30.0
30	.	12.2	.	9.0	45.0	9.6	7.0	.	1.6	38.0	6.9	9.0	21.4	10.8	14.0
31	.	2.8	3.5	3.5	2.5	2.6	.	.	9.5	46.7	23.5	2.5	.	.	4.0
TOTAL	317.0	377.6	413.5	238.5	695.6	332.5	289.7	350.2	501.7	659.1	495.8	363.7	348.8	319.0	388.0
PRECIPITACIONES IGUALES O SUPERIORES A															
.1	18	31	25	25	29	26	26	28	28	25	27	26	28	28	25
1.0	18	28	24	25	29	22	22	23	28	24	27	22	24	23	25
10.0	11	15	13	10	20	8	11	15	15	21	16	9	15	13	10
50.0	1	1	1	0	2	1	0	0	0	2	1	1	0	1	1
100.0	0	0	0	0	0	0	0	0	0	0	0	0	0	0	0

PRECIPITACION DIARIA EN MILIMETROS

C/069-100/70 — OCTUBRE 1971

	SAN JOSE (AGS.)	SAN JE-RONIMO	DESAMPA-RADOS	SACRA-MENTO	MONTE DE LA CRUZ	HDA. LA CASA	HDA. GUAM	CONCEP-CION	GARZA	SARCHI LA LUISA	LOS CARTAGOS	RODEO	SAN LUIS	VOLCAN POAS	CASCA-JAL
ESTACION	084050	084051	084052	084053	084054	084055	084056	084057	084058	084059	084060	084061	084062	084066	084067
DIA															
1	4.2	20.5	32.3	166.0	12.8	27.8	3.5	27.0	11.3	15.3	14.2	29.7	33.7	20.8	1.6
2	10.3	5.3	19.5	122.0	21.8	9.7	29.0	15.0	13.3	36.8	1.5	2.5	.8	18.9	9.6
3	37.6	15.7	35.4	168.0	20.0	18.7	20.0	22.0	29.5	30.0	27.3	.	2.5	18.2	2.7
4	31.1	16.7	25.2	144.0	79.0	30.7	11.8	90.0	7.9	9.3	35.5	31.0	28.3	30.3	14.6
5	5.9	3.2	7.6	95.4	5.2	6.4	9.0	.	1.7	5.0	15.7	4.3	6.5	17.9	28.1
6	10.5	24.3	16.1	88.6	13.3	7.8	2.3	6.4	4.6	.4	8.9	10.3	25.6	10.0	5.5
7	1.7	14.1	19.3	64.0	2.2	3.9	11.3	1.7	4.1	3.2	9.2	12.6	11.4	3.6	39.5
8	1.4	8.7	24.4	5.8	.	14.0	4.0	.	.	.	.7	1.1	.8	.	8.4
9	.	9.2	14.2	4.3	.	6.8	.	10.0	.	25.0	8.9	.	1.1	1.8	4.7
10	8.6	19.5	14.6	2.0	16.0	7.7	5.7	12.3	.	29.0	21.3	9.7	9.7	36.6	1.0
11	24.9	36.8	7.3	22.6	7.5	29.8	.	.	4.3	10.1	36.8	16.7	12.2	10.4	17.2
12	24.1	4.3	5.2	52.0	23.7	8.7	29.0	22.0	11.5	31.0	35.1	7.7	4.5	42.8	44.7
13	31.3	1.0	23.5	8.3	3.0	9.2	15.0	3.2	21.1	55.5	15.2	4.1	8.2	14.0	50.8
14	6.5	.	15.2	.	.	..	2.3	10.0	5.8	18.0	9.5	.	1.1	3.1	18.5
15	14.2	28.6	22.4	20.0	24.3	13.9	16.4	12.0	46.4	30.9	20.4	39.8	14.2	30.1	1.0
16	1.7	25.7	18.3	48.3	26.4	24.7	.	20.0	8.1	12.3	38.1	26.4	49.4	21.8	9.6
17	9.9	28.1	6.1	24.5	25.8	.	40.0	30.5	7.6	26.0	20.3	23.9	18.9	31.1	27.7
18	44.2	10.2	28.5	13.1	19.0	.	41.5	27.0	61.2	49.0	9.3	10.6	1.4	21.3	2.2
19	65.4	21.8	35.3	47.3	28.0	3.7	13.0	25.0	28.0	3.7	16.5	24.9	30.4	17.0	10.7
20	29.1	29.7	29.7	11.7	18.0	5.8	30.9	10.0	22.3	4.3	12.2	15.8	14.9	12.4	54.7
21	6.3	.5	14.2	18.3	4.2	15.0	70.0	12.0	14.4	10.4	.	.	6.0	.	36.7
22	2.7	1.8	22.3	5.0	42.3	11.2	40.0	20.0	4.2	7.4	1.4	7.0	.7	8.9	.
23	6.1	30.9	19.1	11.8	25.0	2.9	66.7	17.0	30.7	5.2	9.5	8.5	4.6	10.6	4.6
24	35.6	20.3	8.2	8.9	15.8	.	.	11.0	22.2	35.3	29.4	16.0	14.7	14.9	31.7
25	.	.2	5.3	.	.	9.9	4.0	.	.	28.0	.2	.	5.2	.	38.6
26	9.3	1.4	9.5	3.0	.	20.0	.	.	3.5	30.0	8.6	.	.	4.3	.
27	.	.3	4.2	2.9	.	13.5	4.0	.	.	90.2	3.2	.	.	.	.
28	5.7	3.4	16.7	3.3	6.8	.	.	10.0	10.2	8.2	8.2	5.1	5.1	6.1	.
29	.	25.6	7.4	33.0	18.7	.	.	9.0	12.7	67.5	2.3	2.2	.	20.8	2.5
30	2.7	11.5	14.3	21.0	22.6	.	20.0	10.0	34.2	67.5	6.4	5.9	2.2	23.0	54.5
31	20.8	.5	18.2	18.5	.	.	.	13.0	.2	8.7	2.4	.	5.9	.4	13.5
TOTAL	453.8	419.8	537.5	1193.6	481.4	301.8	489.4	446.1	421.0	715.2	422.2	317.8	319.8	451.1	536.9
PRECIPITACIONES IGUALES O SUPERIORES A															
.1	27	30	31	29	24	23	23	25	26	30	30	23	28	27	27
1.0	27	26	31	29	24	23	23	25	25	29	28	23	25	26	27
10.0	13	17	22	20	18	11	15	21	15	20	14	12	11	20	19
50.0	1	0	0	8	1	0	2	1	1	4	0	0	0	0	3
100.0	0	0	0	4	0	0	0	0	0	0	0	0	0	0	0

	LA PAL-MA	CORRA LILLO	EL EN-CIERRO	ZURQUI	PLATA MALES	LAS NUBES	STA. RITA	NARANJO (COOP.)	LA REFORMA	COLIMA	PANDORA	VESTA	HERRADURA	ACOSTA	SAN MARCOS
ESTACION	084068	084069	084070	084071	084072	084073	084074	084075	084076	084077	085001	085002	086001	088005	088006
DIA															
1	14.9	3.4	5.3	2.6	7.1	4.0	4.0	2.3	10.9	27.0	.	29.4	.	19.5	10.5
2	3.0	5.3	19.0	2.7	10.1	.	4.0	24.5	4.5	26.8	2.7	.	15.5	30.0	18.0
3	15.6	29.0	38.0	18.8	10.5	4.0	5.5	36.9	65.8	44.9	.	26.4	7.0	48.5	23.5
4	22.4	24.4	5.7	5.1	4.0	10.0	.5	22.7	6.9	16.8	35.5	28.9	11.0	9.0	13.0
5	3.4	3.1	21.7	14.2	20.4	8.0	2.2	2.4	8.3	4.0	3.8	50.2	33.2	11.0	13.5
6	18.5	11.9	22.0	14.7	10.5	10.0	45.0	4.5	3.9	.5	8.4	28.9	18.4	6.0	1.0
7	16.4	12.3	.	3.9	3.0	8.0	5.2	10.1	20.8	2.4	.	26.4	.	18.0	4.0
8	12.7	1.0	18.0	44.5	30.4	5.5	26.3	7.8	.	.	4.0	6.1	15.7	6.0	.
9	1.1	.	16.2	22.1	10.0	3.0	12.7	.5	.4	.	.7	2.5	.	4.0	3.0
10	7.8	39.0	.	4.9	9.0	.	6.5	21.3	8.3	10.1	1.5	.	13.2	14.0	11.0
11	30.8	32.5	.	1.1	.	27.0	1.0	.3	4.8	18.8	.	.	39.5	18.0	6.0
12	48.4	35.3	35.0	3.1	10.1	20.0	29.3	4.4	6.7	1.2	.	1.0	.	13.0	28.0
13	8.7	8.3	.	14.5	30.3	35.0	38.0	22.5	10.3	18.3	.	3.0	.	8.0	.5
14	2.1	13.2	14.5	25.4	37.6	15.0	41.2	7.9	.6	10.5	.	.	60.0	10.0	.
15	24.5	14.0	.	4.8	3.0	15.0	12.2	21.8	9.0	16.0	.	2.5	33.4	10.0	.
16	29.2	15.7	.	.8	1.0	34.0	6.5	8.6	3.2	1.3	7.3	3.0	.	20.0	.
17	23.2	3.5	18.0	24.6	20.5	10.0	8.5	32.1	45.2	2.6	2.5	1.0	36.8	32.0	.
18	9.5	10.0	9.0	33.2	20.9	25.0	34.1	26.9	26.9	64.9	.	3.8	.	84.0	.
19	19.5	39.4	13.0	9.9	30.6	15.0	2.0	45.2	27.5	36.4	12.9	1.0	46.6	32.0	.
20	28.5	15.9	13.0	11.5	10.5	55.0	11.0	.8	33.3	23.8	1.7	41.6	29.7	20.0	.
21	.4	6.2	30.1	23.9	20.6	5.0	34.1	22.5	27.8	6.0	.	12.1	.	27.0	.
22	1.0	24.5	.	19.8	20.5	3.0	25.0	16.6	17.6	4.0	1.0	.	57.0	10.0	.
23	30.2	15.4	.	.	3.0	8.0	1.5	4.9	3.1	5.5	.	1.0	.	18.0	.
24	22.7	22.4	.	.	8.0	47.0	4.7	26.8	49.3	16.7	.5	.5	.	50.0	32.5
25	1.5	.3	19.0	15.2	20.0	37.0	40.3	4.1	3.2	.3	.	1.0	46.5	18.0	.
26	1.4	.2	16.5	11.2	24.3	.	29.9	16.8	.2	5.6	.	26.9	12.3	.	.
27	.4	.	.	.8	2.0	.	2.1	5.0	.	.	.	.	.	.	.
28	11.3	.	.	1.4	4.0	.	.7	20.8	.	.9	.	.	.	.	.
29	22.5	24.7	.	.2	.	.	.	25.6	18.6	3.4	11.9	6.3	.	.	.
30	11.1	34.6	11.5	9.9	2.1	35.0	8.0	9.5	5.1	16.5	55.8	4.0	.	.	.
31	1.3	6.1	7.0	14.1	34.5	8.0	59.2	.2	.	.2	.	22.8	.	.	.
TOTAL	446.0	451.6	332.5	358.9	418.5	446.5	497.2	456.3	422.2	385.4	150.4	330.3	471.8	516.0	164.5
PRECIPITACIONES IGUALES O SUPERIORES A															
.1	31	28	19	29	29	25	30	31	27	28	15	24	16	25	13
1.0	29	26	19	26	29	25	28	27	24	24	13	23	16	25	12
10.0	18	18	15	15	18	15	14	16	12	14	4	10	15	20	8
50.0	0	0	0	0	0	1	1	0	1	1	1	1	2	2	0
100.0	0	0	0	0	0	0	0	0	0	0	0	0	0	0	0

PRECIPITACION DIARIA EN MILIMETROS

OCTUBRE 1971

C/069-100/71

ESTACION	POZO AZUL 088010		POCARES 090001	QUEPOS 090003	BARTOLO 092001	PALMAR SUR 098002	SAN ISIDRO GENERAL 098004	VOLCAN 098006	SAN VITO JAVA 098007	REPUNTA 098009	CEDRAL 098010	BOLIVIA 098011	POTRERO GRANDE 098012	RIO NEGRO 098013	BOLAS 098015
DIA															
1	4.5	-	13.9	10.1	.	20.3	8.3	4.8	35.5	3.6	22.2	8.1	41.4	38.7	.
2	9.8	-	11.4	5.0	21.0	57.1	4.3	30.2	18.0	7.5	10.0	2.3	2.3	15.5	12.3
3	38.7	-	.	7.6	8.8	7.6	22.3	20.4	54.5	10.8	56.4	28.4	9.2	6.0	23.1
4	12.1	-	7.6	3.8	48.2	31.7	18.0	25.0	14.0	6.2	13.8	16.1	21.6	6.8	.
5	14.8	-	24.1	7.6	48.2	57.1	14.2	8.3	71.0	31.5	10.0	12.9	13.2	64.2	43.5
6	11.1	-	8.8	2.2	1.2	20.3	12.1	5.0	4.0	5.8	1.1	3.9	17.7	11.5	51.9
7	43.3	-	59.6	3.8	6.3	3.8	8.1	10.8	9.0	30.3	22.2	.5	3.3	19.0	.7
8	2.7	-	6.3	6.8	12.7	29.4	4.0	14.0	4.0	2.1	3.3	2.5	.9	.	.9
9	3.6	-	7.6	2.2	.	5.0	13.4	4.5	5.0	4.9	1.5	4.0	3.0	10.6	12.3
10	14.2	-	10.1	.7	13.9	31.7	48.7	20.2	3.0	.	14.0	8.5	26.3	2.5	53.9
11	9.4	-	3.8	3.8	2.5	5.0	6.1	17.4	6.0	31.4	32.8	5.3	27.0	54.5	78.3
12	29.7	-	7.6	7.6	.	8.6	5.8	10.5	4.5	5.0	30.8	6.3	9.4	9.2	67.5
13	129.1	-	107.9	106.6	101.6	15.2	57.2	6.5	25.5	.	56.0	26.1	.7	20.4	35.9
14	1.9	-	3.8	17.7	.	2.5	61.2	7.5	24.0	45.5	7.9	4.5	1.8	33.5	.7
15	13.6	-	38.1	12.7	86.3	101.6	48.8	20.4	15.0	37.3	34.4	47.5	39.7	35.1	.
16	2.3	-	3.8	26.6	10.9	.	9.9	.	17.0	20.5	11.2	.1	3.3	.	.
17	15.6	-	53.3	24.1	15.2	3.8	.	46.2	32.0	3.4	27.8	9.6	7.7	30.9	27.3
18	30.7	-	15.2	3.8	35.5	6.3	15.2	32.5	19.0	39.2	36.6	16.1	8.2	15.4	42.4
19	17.7	-	15.2	5.0	25.4	20.3	8.9	17.0	10.0	12.5	25.1	31.6	11.5	5.8	79.3
20	33.8	-	13.9	.	25.4	.	.	6.8	28.0	4.2	2.9	.4	.	6.9	37.1
21	.	-	.	.	.	25.4	9.1	13.8	8.5	1.0	9.7	.4	17.7	22.0	.
22	36.7	-	8.8	.	.	20.3	3.8	21.0	6.0	3.7	99.7	22.0	20.0	31.1	.
23	.	-	.	.	.	.	6.3	9.4	17.0	6.4	10.1	.7	3.4	6.0	12.5
24	17.9	-	10.1	.	12.7	69.8	26.6	20.8	19.0	7.8	15.0	6.1	41.5	1.2	3.9
25	6.6	-	.	.	.	2.5	64.2	60.5	30.0	18.0	61.8	13.6	14.7	25.9	18.7
26	10.5	-	24.1	.	35.5	20.3	26.9	20.4	53.0	9.6	34.5	10.0	17.0	4.8	10.3
27	4.8	-	.	.	.	5.0	.	2.4	21.0	12.3	6.0	.	1.4	24.4	13.1
28	9.3	-	.	.	.	5.0	4.5	35.2	20.0	1.7	16.7	12.0	1.4	2.7	44.7
29	29.5	-	.	.	7.6	44.4	17.0	71.3	15.0	24.3	53.0	14.1	61.9	36.1	23.6
30	6.4	-	15.2	.	13.7	88.9	21.5	8.4	5.0	9.3	7.0	10.1	30.1	8.2	14.4
31	7.0	-	11.4	.	6.1	3.8	16.0	4.6	11.0	40.5	82.0	8.0	11.0	16.6	13.8
TOTAL	567.3		481.6	257.7	538.7	708.7	562.4	575.8	604.5	436.3	815.5	331.7	468.3	565.5	714.1
PRECIPITACIONES IGUALES O SUPERIORES A															
.1	29	0	24	19	21	28	28	30	31	29	31	30	30	29	25
1.0	29	0	24	18	21	28	28	30	31	29	31	25	28	29	22
10.0	17	0	15	6	15	16	16	19	21	13	23	13	16	18	21
50.0	1	0	3	1	2	5	3	2	3	0	6	0	1	2	5
100.0	1	0	1	1	1	1	0	0	0	0	0	0	0	0	0

ESTACION	PUERTO NUEVO 098016	SAN MARTIN 098017	ACHIOTE 098019	CHIMIROL 098020	RIO BLANCO 098021	LA PUREZA 098022	CORTES REY 098023	RN 17 P. Z. 098025	GOLFITO 100003	RINCON DE OSA (AP.) 100022	RINCON DE OSA (CAMP.) 100023	PLAYA BLANCA 100024	FINCA 12 100010	FCA. 41 100012	FCA.44 100015
DIA															
1	.	3.0	55.4	20.5	20.0	50.4	1.3	66.0	12.7	-	39.6	33.5	7.6	33.0	44.4
2	39.5	8.0	18.5	22.1	5.4	10.9	4.7	7.0	31.5	-	39.6	49.7	55.9	22.9	31.7
3	36.7	20.3	17.5	19.5	27.9	66.4	9.8	28.0	6.6	-	52.8	34.2	12.7	2.5	.
4	19.5	7.0	10.3	19.9	15.7	11.7	17.8	27.0	60.9	-	76.3	42.1	22.9	25.4	30.5
5	17.8	5.0	13.8	10.2	23.7	11.0	4.7	15.0	83.8	-	100.3	104.1	73.7	57.1	57.9
6	56.3	10.0	5.4	.8	.7	7.3	.6	9.0	1.5	-	45.2	40.6	17.8	8.9	17.8
7	15.4	9.0	43.7	26.4	6.7	20.9	18.0	19.0	6.3	-	24.8	16.2	3.0	7.6	15.2
8	10.0	4.0	4.7	.3	.	.4	10.0	.	38.1	-	16.2	12.7	20.3	17.8	23.9
9	3.4	40.7	.2	46.6	.7	.8	4.0	7.0	.7	-	6.3	2.5	69.5	15.2	5.1
10	8.2	7.0	46.7	32.2	87.2	46.1	4.0	68.0	62.7	-	15.7	22.6	31.7	10.2	12.7
11	7.2	50.9	10.1	13.2	15.3	17.1	6.0	39.0	13.9	-	8.8	17.7	5.1	8.9	3.8
12	5.1	20.4	4.5	1.2	12.7	10.3	10.0	34.0	26.6	-	22.1	22.6	53.3	12.7	57.9
13	10.3	9.0	5.7	34.4	11.6	20.5	46.6	33.0	10.1	-	15.2	95.0	15.2	22.9	3.8
14	37.6	4.0	80.5	32.1	2.9	1.9	9.1	6.0	30.4	-	6.3	5.0	7.6	6.3	1.3
15	31.4	10.2	10.1	26.9	26.4	55.5	38.6	63.0	41.1	-	24.6	44.7	95.5	76.2	57.1
16	.3	5.0	8.8	41.5	24.9	1.6	4.0	37.0	2.2	-	17.7	3.0	2.5	2.5	1.3
17	4.0	30.7	36.4	27.7	28.0	12.5	4.0	32.0	20.5	-	7.6	6.6	8.9	10.2	3.8
18	.1	8.0	2.0	6.6	45.2	35.1	23.5	15.0	58.4	-	89.4	67.5	22.9	31.7	3.8
19	6.4	20.0	13.3	50.7	43.1	20.3	14.6	74.0	7.6	-	.	1.2	1.9	6.3	.
20	.5	9.0	38.9	.5	.5	.	3.5	5.0	15.2	-	17.2	16.0	.	.	.
21	.	40.9	18.1	36.4	19.2	3.6	.3	37.0	.	-	18.0	15.7	25.4	.	.
22	12.3	10.8	7.9	38.5	32.6	19.8	19.5	37.0	20.3	-	89.4	59.9	21.8	19.0	50.8
23	16.2	7.0	22.4	26.2	15.5	20.0	4.0	42.0	9.1	-	.	.	.	26.7	9.1
24	.	3.0	9.4	40.6	1.5	29.6	11.5	8.0	1.0	-	7.6	2.5	47.2	41.9	15.2
25	19.7	7.0	6.0	31.1	8.1	2.7	17.0	10.0	.	-	15.2	15.7	2.5	2.5	.
26	29.1	10.3	9.0	11.2	33.2	21.5	8.5	32.0	81.2	-	10.9	20.0	17.8	82.6	69.8
27	42.9	6.0	10.0	6.5	2.9	23.0	.3	2.0	38.1	-	.	4.0	69.8	50.8	80.0
28	11.3	4.0	90.2	.	7.9	3.9	13.5	3.0	3.8	-	3.3	50.8	6.1	10.7	8.6
29	.5	20.3	70.9	96.5	34.3	56.9	23.6	35.0	40.6	-	52.3	66.5	66.0	69.8	57.1
30	47.8	3.0	2.7	7.0	2.7	11.6	10.0	6.0	3.5	-	49.5	61.7	97.8	15.2	22.9
31	14.3	2.0	.	3.1	13.9	41.8	30.8	14.0	32.0	-	7.6	30.9	3.6	7.6	3.8
TOTAL	503.8	396.5	673.1	730.2	570.4	635.1	373.8	804.0	760.4		899.5	965.2	877.8	705.1	684.5
PRECIPITACIONES IGUALES O SUPERIORES A															
.1	28	31	30	30	30	30	31	30	29	0	28	30	29	29	26
1.0	24	31	29	27	27	28	28	28	28	0	28	30	29	29	26
10.0	18	12	18	22	19	22	15	21	19	0	21	23	19	20	16
50.0	1	1	4	2	1	4	0	4	5	0	7	7	8	5	7
100.0	0	0	0	0	0	0	0	0	0	0	1	1	0	0	0

PRECIPITACION DIARIA EN MILIMETROS

NOVIEMBRE 1971

G/069-100/72

	SARAPIQUI	VARA BLANCA	SAN MIGUEL	CHILAMATE	BUENA VISTA	LOS LLANOS	ARENAL	QUEBRADA AZUL	PUEBLO NUEVO	PALMIRA	LA MARINA	BARRA COLORADO	PERAS BLANCAS	CIUDAD QUESADA
ESTACION	069504	069505	069506	069508	069511	069513	069514	069515	069522	069528	069530	069533	069534	069535
DIA														
1	.	1.1	-	-	.2	.	.	.	.2	.3	1.4	.	1.7	2.0
2	.	.3	-	-	45.7	9.9	3.8	3.0	11.4	5.1	25.1	27.9	.	30.0
3	10.8	13.0	-	-	3.8	.4	21.3	.	36.1	1.9	.	31.7	.	10.0
4	10.1	7.7	-	-	17.8	10.4	1.2	14.0	5.1	10.3	.	2.3	.	22.5
5	10.1	-	-	-	.2	.5	2.0	1.0	1.7	.3	.	18.8	.	3.5
6	10.5	-	-	-	2.3	2.5	1.4	1.0	3.2	.	.	20.4	.	.5
7	.	-	-	-	1.8	16.5	6.5	16.0	5.5	1.1	18.3	3.8	.	7.0
8	.8	-	-	-	1.3	10.8	8.5	11.0	22.6	13.4	26.8	70.1	.	19.0
9	20.7	-	-	-	.5	.7	.7	.	.4	.2	.	9.1	22.7	1.0
10	.1	-	-	-	5.0	1.8	3.0	2.0	4.1	1.1	18.8	42.3	.	12.5
11	10.4	-	-	-	1.8	11.6	1.4	.	1.1	.4	.	9.1	.	.5
12	.5	-	-	-	8.6	1.8	3.5	18.0	6.9	.6	.	8.5	.	4.5
13	10.4	1.5	-	-	.5	.	.	.	.	.4	.	.	.	.5
14	.	2.3	-	-	.	.	.	.	.	.	8.1	.	.	.
15	.	2.8	-	-	.	.	1.9	.	.6	.	.	.	.	1.0
16	20.0	2.5	-	-	5.8	.2	1.7	.	.2	1.9	.	.	.	9.5
17	.4	7.6	-	-	.8	2.7	.	2.0	.8	.	2.1	29.2	.	.
18	60.5	.	-	-	7.6	.	.	10.0	.2	1.8	.	.	.	.5
19	.	3.1	-	-	.5	.	.4	.	2.3	.	.	.	.	.
20	.	.1	-	-	1.0	.	.	.	.2	.	.	.	.	5.0
21	.	.	-	-	20.3	.	.	2.0	.	.1	12.1	.	.	18.0
22	10.6	19.1	-	-	7.4	.	6.9	.	5.0	.1	.	2.5	1.3	.
23	.	.	-	-	3.6	.	1.0	.	3.0	.4	.	2.7	34.6	1.5
24	.	.	-	-	2.5	.	.	10.0	.6	.	6.1	3.3	4.6	5.5
25	10.1	4.3	-	-	.2	.	1.5	1.0	2.2	3.0	.	11.5	1.1	.5
26	.	.4	-	-	.2	.	.8	.	.2	.	.	24.8	2.5	.
27	.3	.6	-	-	.	.	.2	.	.4	.	.	23.4	.	.
28	.1	.	-	-	1.8	.	.	.	.2	2.0	5.7	.	.	.
29	.	.	-	-	.2	.	.	.	.	.2	.	.	10.5	6.0
30	.	.6	-	-	1.8	30.9	4.3	32.0	7.5	2.5	16.0	.	.	.
TOTAL	186.4				143.2	100.7	71.4	123.0	121.7	47.1	140.5	341.4	79.0	161.0
PRECIPITACIONES IGUALES O SUPERIORES A														
.1	17	16	0	0	27	14	20	14	26	21	11	18	8	22
1.0	11	11	0	0	18	10	16	14	15	11	11	18	8	17
10.0	11	2	0	0	3	5	1	7	3	2	6	10	3	8
50.0	1	0	0	0	0	0	0	0	0	0	0	1	0	0
100.0	0	0	0	0	0	0	0	0	0	0	0	0	0	0

	LA SELVA	UPALA	LA FORTUNA	LOS CHILES	CAROLINA TICA	CURIA	NICOYA	COBANO	NANDAYURE	SANTA ROSA	LEPANTO	PL. DEL COCO	MOROTE	CARTAGO
ESTACION	069537	069538	069540	069541	071001	071003	072001	072106	072005	072106	072107	072108	072010	073003
DIA														
1	.	.	.	.7	.	.	6.4	.	.	.	.	.	.	.
2	2.0	6.0	16.3	3.5	9.3	1.7	2.2	.	.	.	14.1	.	.	.
3	.	47.5	20.0	4.7	3.8	.	12.0	.	6.2	4.8	16.1	10.3	.	.5
4	15.5	11.3	4.1	32.2	12.9	.	12.3	.	15.4	1.6	.	10.5	.	2.7
5	8.3	14.0	5.3	2.0	12.1	24.5	.	37.0	.	.	.	.	.	.4
6	11.2	.5	5.8	.	4.6	.	.	.	.	.	.	.	.	.
7	29.0	.	13.2	.	11.6	28.4	.	16.2	4.0	.7	.	.	.	.
8	14.0	19.5	10.1	.	20.1	11.7	.	.	.	.	.	.	.	4.6
9	.	6.7	1.5	.	5.9	.	.	8.1	.	.	.	.	.	.7
10	22.0	4.5	4.8	.	16.2	58.0	.	.	.	.	.	.	.	2.4
11	2.0	.3	1.5	.	.8	.6	.	.	.	.	.	.	.	1.0
12	.	10.3	1.3	.	.5	.	.	8.3	.	.	.	.	.	.3
13	.	7.5	.	.	.1	.	.	.	.	.	.	.	.	.5
14	10.0	.	.	.	.	.	.	1.7	.	.	.	.	.	7.3
15	.	.	2.1	.	.1	.	.	.	.	.	.	.	.	.
16	.	.7	.	5.5	.6	6.0	.	.	30.0	.	.	.	.	.
17	.	9.6	.	.	.1	.5	12.1	.	.	.8	5.6	.	13.0	15.1
18	.	1.9	.5	.	.1	.	14.1	.	.	.3	43.3	49.2	2.0	38.4
19	18.0	1.8	.	.	.	.	.	10.1	.	.	1.1	.	6.1	8.6
20	20.0	.	.	.	.	.2	.	.	.	.	.	.	.	14.5
21	28.0	.	.	.	.	.	.	.	.	.	.	.	.	.
22	.	.3	.	3.4	.	.	.	.	.	1.5	3.3	.	.	2.1
23	.	3.0	2.9	.	.	.	3.0	.	.	7.5	.	.	.	.
24	.	.	.5	.	10.8	16.6	7.9	.	.	1.5	.	.	.	.
25	.	.	.5	21.1	.1	.3	.	.	.	.	.	.	.	2.5
26	4.0	3.3	3.0	6.2	7.8	9.7	.	15.4	.	.	.	.	.	.
27	.	27.8	.	.4	3.8	.8	.	.	.	.	.	.	.	.
28	.	4.6	.	.2	.	.	.2	.	12.4	.	.	.	1.2	2.7
29	.	.2	.	.	.	.	2.5	.	.	.	.	.	.	.
30	43.5	.	49.3	.2	18.8	32.3	2.4	.	.	.	.	.	.	.
TOTAL	227.5	175.3	142.7	80.1	139.3	198.3	75.1	96.8	68.2	18.7	83.5	70.0	22.3	104.3
PRECIPITACIONES IGUALES O SUPERIORES A														
.1	14	21	18	12	21	14	11	7	5	8	6	3	4	17
1.0	14	16	15	8	18	9	10	7	5	8	6	3	4	12
10.0	10	6	5	2	7	6	4	3	3	0	3	3	1	3
50.0	0	0	0	0	0	1	0	0	0	0	0	0	0	0
100.0	0	0	0	0	0	0	0	0	0	0	0	0	0	0

PRECIPITACION DIARIA EN MILIMETROS

NOVIEMBRE 1971

C/069-100/73

	TURRIALBA I.I.C.A.	SANAT. DURAN	LOS DIA MANTES	EL ALTO	EL GUARCO	PACAYAS	OROSI (L.GUAY)	PARAISO	TAPANTI	EL CAÑON	EL HUMO	EL LLANO	CORDONCILLAL	CEDRAL	VILLA HILLS
ESTACION	073010	073011	073013	073016	073018	073022	073023	073024	073026	073027	073028	073029	073030	073032	073033
DIA															
1	.	1.0	12.9	.	.	.	.	-	.	.8	.	.	.1	10.0	8.3
2	.	1.0	9.6	.	.	2.0	.	-	6.7	24.4	45.7	5.7	16.6	1.0	16.0
3	1.5	.	3.7	.	.	.	.	-	27.5	8.7	19.5	24.7	58.4	7.0	5.8
4	16.6	.	21.4	.	2.0	13.0	.	-	19.8	4.1	9.3	16.3	12.8	27.0	5.7
5	.3	6.0	.4	.	.	3.0	10.1	-	3.0	.5	5.2	4.9	5.5	10.0	1.9
6	.3	.5	.1	.	.	.	5.0	-	.2	1.0	.3	.1	.8	25.0	.
7	8.5	1.5	29.0	.	2.0	7.0	10.1	-	1.6	1.8	.5	1.9	6.0	34.0	1.2
8	21.1	1.2	7.6	.	2.0	20.0	7.6	-	6.6	.2	5.2	6.2	22.5	.	1.3
9	.3	1.0	4.3	.7	.	.	.	-	7.1	.4	9.8	6.9	10.1	1.5	1.9
10	14.6	3.8	37.6	3.2	.	35.0	.	-	.	1.1	4.3	.5	1.8	1.5	4.3
11	5.1	5.9	12.9	.	.	15.0	.	-	.9	1.7	4.0	1.1	5.3	5.0	5.4
12	.8	.	6.5	.	.	.	.	-	.	16.4	.5	.	2.4	2.0	5.7
13	.	.	.1	.	.	9.0	.	-	.	12.2	.5	.	.8	1.0	.4
14	.	2.5	.1	3.0	.	.	.	-	.	5.3	.	.	.8	3.0	.
15	.	.	.	.	.	.	.	-	.7	.7	.	1.0	10.7	4.0	.
16	.2	.2	13.1	.	.	.	.	-	.	.8	.	.6	1.5	2.5	2.0
17	.1	9.3	.2	.6	39.0	11.0	10.1	-	9.1	13.2	.2	55.8	4.9	5.5	32.6
18	.	27.6	.	32.3	42.0	11.0	25.4	-	26.0	26.5	2.0	23.1	2.2	7.5	25.6
19	2.1	11.1	.	.	16.0	8.5	.	-	4.3	1.6	.	18.5	1.3	20.0	13.3
20	.	.	3.4	.	.	.	.	-	.	.	.	.	.	10.0	.4
21	.	.	4.7	.	.	.	-	-	.	.	.	.	.	1.6	.2
22	.	.	.1	5.6	13.0	.	-	-	.2	.8	.	.3	6.1	3.0	.3
23	.	.	.	.	.	.	-	-	8.2	.2	10.1	11.0	55.1	34.0	.
24	3.4	.	8.1	.9	1.5	.	-	-	9.0	4.0	.8	3.9	10.5	14.0	.
25	2.6	1.6	.6	.	2.0	15.0	-	-	4.7	1.4	15.2	4.6	10.2	7.5	4.2
26	.	.	.1	.	.	3.0	-	-	.	.4	.	.	.	10.0	.
27	4.7	.	.5	.	.	.	-	-	.4	.	1.4	6.4	9.1	15.0	.2
28	.	.	.1	.	11.0	.	-	-	3.8	2.2	17.0	3.7	1.4	27.0	8.4
29	.	.	.	6.4	.	.	-	-	.	.	.	.	.5	10.0	.2
30	26.1	5.9	53.5	8.8	6.0	.	-	-	1.9	1.1	1.6	1.6	13.1	7.0	.
TOTAL	108.3	80.1	230.6	61.5	136.5	152.5			140.9	131.5	153.1	198.8	278.5	309.8	145.3
PRECIPITACIONES IGUALES O SUPERIORES A															
.1	17	16	25	9	11	13	6	0	20	26	20	22	27	29	23
1.0	11	14	15	6	11	13	6	0	15	17	14	18	22	29	17
10.0	4	2	7	1	5	7	4	0	3	5	5	6	10	13	6
50.0	0	0	1	0	0	0	0	0	0	0	0	1	2	0	0
100.0	0	0	0	0	0	0	0	0	0	0	0	0	0	0	0

	NAVARRO	OJO DE AGUA	TRES DE JUNIO	LA CANGREJA	LA SUIZA	TUCURRIQUE	DOS AMIGOS	LAGUNA	WILLIAMS BURG	ATIRRO	SAN ANTONIO	AGUA CALIENTE	COLIBLANCO	ORIENTE	CERRO HUERTE
ESTACION	073035	073038	073039	073041	073044	073047	073051	073059	073064	073071	073074	073076	073078	073079	073080
DIA															
1	-	19.2	7.0	.6	.5	.	5.6	1.0	6.6	.	.	.	13.7	.	21.8
2	-	15.7	13.2	5.2	.	.	10.4	20.0	4.8	.	6.5	.	1.6	30.8	24.0
3	-	12.6	19.6	2.5	5.5	3.0	47.4	21.0	13.7	4.5	4.5	.	1.4	24.8	4.5
4	-	29.1	23.8	4.0	10.5	7.4	30.8	25.0	9.6	13.5	5.5	4.6	22.3	12.5	6.2
5	-	1.1	2.7	1.7	.2	.	14.6	2.0	3.0	6.9	12.0	.	16.4	13.0	1.9
6	-	.3	11.9	6.9	.	.	24.0	.	.	.	1.5	.	.	.6	.
7	-	3.6	6.2	.5	.3	.	32.2	.	33.0	1.8	.	2.0	7.1	7.1	1.8
8	-	3.9	11.8	6.8	7.1	.	24.8	.	12.4	3.8	.	7.5	29.7	9.0	1.5
9	-	2.8	3.0	3.3	1.7	.	18.4	.	3.8	8.3	2.0	1.0	7.1	3.3	.9
10	-	8.4	1.7	.7	13.4	.	9.6	1.0	34.8	2.5	.	2.3	2.4	4.3	2.0
11	-	3.4	3.1	1.1	.	.	5.8	11.0	.	7.1	.	.	16.3	4.9	5.0
12	-	2.4	.	2.2	2.1	.	4.8	.	.	.8	.	.	2.1	.6	3.7
13	-	1.2	7.2	.3	.	.	1.3	.	.	.8	.	.	1.1	1.1	.
14	-	.	.6	12.9	.	.	.7	.	.	.	.	.	.	.	.
15	-	.	1.0	.5	.	.	29.4	.	.	.	32.0	.	.	.	.2
16	.	7.3	6.4	.	.	.	26.0	.	8.9	.	.3	.	.2	.	.9
17	.	.	4.6	.	.	3.6	9.4	.	.	.	.9	12.0	5.4	.8	29.1
18	.	13.7	19.2	34.2	2.0	.4	13.8	.	.	2.7	8.8	31.5	15.2	1.3	33.0
19	.	15.0	8.4	.	3.3	3.8	7.6	5.0	.	.3	17.9	6.9	1.3	.4	-
20	.	.	.	5.3	.	.	.2	.	.	.	.	.	.9	.	-
21	.	.	.	31.9	.	.	.	.	7.6	.	1.4	.	.	.	-
22	.	1.7	2.2	.	.	.	4.8	22.0	.	.	.	.9	.	.4	-
23	.	.	.	.5	.	.	11.4	.	.	.4	.	.	.	29.4	-
24	.	.	.5	12.1	.1	2.0	21.6	2.0	7.1	.	.	1.7	.	1.2	-
25	.	.4	10.8	.	3.8	4.7	33.0	6.0	2.3	5.6	16.6	4.3	11.9	9.9	-
26	.	1.4	.1	.	.	.8	8.0	.	1.8	.	.	.	1.9	.	-
27	.	1.8	1.1	.	1.4	.	6.0	.	.	.3	6.5	.	3.6	5.5	-
28	.	5.4	1.2	.	.	.	5.4	1.0	.	.5	.	10.0	4.0	23.0	4.5
29	.	.	.1	.	.	.	1.9	.	.	.	.	.	.	.	.
30	.	1.1	2.5	.	.3	.3	.	2.0	44.2	.	7.3	12.7	.	3.2	.
TOTAL	31.5	151.5	169.9	133.2	52.2	26.0	410.9	149.8	193.6	59.8	123.7	97.2	169.6	187.1	141.0
PRECIPITACIONES IGUALES O SUPERIORES A															
.1	0	22	26	20	15	9	28	18	15	16	15	13	21	22	16
1.0	0	20	22	14	10	6	26	18	15	10	13	12	19	17	13
10.0	0	6	7	4	2	0	14	8	5	1	4	4	7	6	4
50.0	0	0	0	0	0	0	0	0	0	0	0	0	0	0	0
100.0	0	0	0	0	0	0	0	0	0	0	0	0	0	0	0

PRECIPITACION DIARIA EN MILIMETROS

C/069-100/74 NOVIEMBRE 1971

	PRESA CACHI	CASA MAQUINAS	LAS MERCEDES	LIBERIA	FILADELFIA	SANTA CRUZ	QUEBRADA GDE.	PUERTO [illegible]	LA GUINEA	MONTE GALAN	PELON BAJURA	LOS ANGELES	CANAS DULCES	RIO COLORADO	HDA. TRINIDAD
ESTACION	073084	073085	073090	074001	074002	074003	074004	074005	074006	074007	074008	074009	074010	074012	074013
DIA															
1	.	2.0	-	-	-	2.4	.	1.0	1.9	.	3.8	.	.	.	.
2	.	.	-	-	-	.5	9.0	1.0	.	.	.	39.2	.	4.1	.
3	.	4.0	-	-	-	8.4	10.0	1.0	2.5	.	.	13.4	.	.	.
4	7.0	12.0	-	-	-	4.4	.	1.0	.7	16.1	18.2	6.1	5.3	.	.
5	11.0	.	-	-	-	.	.	1.0	2.2	.	.	.7	.	.	.
6	2.0	.	-	-	-	.	.	7.0	.	.	.	3.2	.	.	.
7	.	5.0	-	-	-	.	.	4.0	.	.	.	33.8	.	.	.
8	.	12.0	-	-	-	.	9.0	.	.	.	.	5.2	.	.	.
9	2.0	.	-	-	-	.	.	8.0	.	.	.	3.7	.	.	.
10	.	14.0	-	-	-	.	.	7.0	.	.	.	3.6	.	.	.
11	12.0	.	-	-	-	.	.	10.0	.	.	.	.	.	.	.
12	.	4.0	-	-	-	.	.	3.0	.	.	.	.	.	.	.
13	.	7.0	-	-	-	.	.	.	.	.	.	.	.	.	.
14	.	.	-	-	-	.	.	.	.	.	.	2.0	.	.	.
15	.	.	-	-	-	.	.	.	.	.	.	.3	.	.	.
16	.	.	-	-	-	.	.	.	.	.	.	.3	.	.	.
17	.	.	-	-	-	44.9	.	.	54.8	.	40.5	47.6	4.0	7.3	.
18	.	4.0	-	-	-	.7	.	.	2.7	4.1	.5	.	20.7	10.0	.
19	10.0	4.0	-	-	-	.	14.0	.	.	.	.	.	.	.	.
20	.	.	-	-	-	.	.	.	.	.	.	1.5	.	.	.
21	.	.	-	-	-	.	.	.	.	.	.	.	.	.	.
22	.	.	-	-	-	.2	2.0	.	14.5	.	.	7.5	3.8	16.0	.
23	.	.	-	-	-	.8	26.0	.	.	10.0	53.0	.6	18.5	24.1	1.0
24	.	.	-	-	-	1.6	9.0	.	.	10.0	9.0	.9	.2	.	2.0
25	4.0	.	-	-	-	.	9.0	16.0	.4	.	.	15.6	1.0	.	2.0
26	.	.	-	-	-	.	.	19.0	.	.	.	1.5	.	.	.
27	.	.	-	-	-	.	.	10.0	.	.	.	.	.	.	.
28	2.0	.	-	-	-	.	.	.	.	.	.	.	.	.	.
29	.	.	-	-	-	.	.	.	.	.	.	.	.	.	.
30	.	28.0	-	-	-	1.4	3.0	2.0	.7	.	.	8.2	1.0	.	.
TOTAL	50.0	101.0				65.3	91.0	91.0	80.4	40.2	121.0	194.9	54.5	61.5	5.0
PRECIPITACIONES IGUALES O SUPERIORES A															
.1	8	13	0	0	0	10	9	15	9	4	6	20	8	5	3
1.0	8	13	0	0	0	6	9	15	6	3	5	15	7	5	3
10.0	3	4	0	0	0	1	3	4	2	3	3	5	2	3	0
50.0	0	0	0	0	0	0	0	0	1	0	1	0	0	0	0
100.0	0	0	0	0	0	0	0	0	0	0	0	0	0	0	0

	QUEBRADA HONDA	CORRALILLO	HDA. EL REAL	TALOLINGA	CARTAGENA	HDA. GUACHIPELIN	HDA. TAMARINDO	HDA. OROSI	HDA. SN. RAFAEL	HDA SANTA MARIA	SANDINAL	SIQUIRRES	PLATANILLO	PACUARE	LA PERLA
ESTACION	074014	074015	074016	074017	074018	074019	074020	074021	074022	074023	074024	075002	075003	075004	075010
DIA															
1	-	.	-	5.0	5.0	.	.	-	1.0	.	.	.	.8	.	
2	-	.	-	2.0	14.5	.	3.0	-	.	.	18.0	4.0	.	1.2	14.5
3	-	19.0	-	.	2.0	.	.	-	.	3.0	10.0	6.0	.	4.6	.
4	-	8.0	-	20.0	14.5	.	.	-	.	5.0	33.0	2.7	11.9	16.9	10.4
5	-	.	-	.	.5	.	.	-	.	3.5	.	.2	1.8	.	.
6	-	.	-	.	.	.	.	-	2.0	4.0	.	1.2	1.3	3.8	.
7	-	.	-	.	.		.	-	.	.	.	8.8	.9	2.2	26.3
8	-	.	-	.	.	.	.	-	.	7.0	.	6.7	8.5	10.0	31.2
9	-	.	-	.	.	.	.	-	.	15.0	.	.	6.6	4.7	2.1
10	-	.	-	.	.	.	.	-	.	2.0	.	.	17.3	15.3	58.3
11	-	.	-	.	.	.	.	-	.	.	.	.	3.1	2.1	3.8
12	-	.	-	.	.	.	.	-	.	3.0	.	.	.5	.	13.0
13	-	.	-	.	.	.	.	-	.	.	.	.	4.9	3.1	.
14	-	.	-	.	.	.	.	-	.	.	.	.	.	.	.
15	-	.	-	.	.	.	.	-	3.0	.	.	.	.	.	.
16	-	.	-	.	.	.	.	-	2.0	.	.	.5	.	.	3.0
17	-	25.0	-	9.0	34.5	.	22.3	-	1.0	.	.	7.3	1.5	4.3	.
18	-	18.0	-	.	.	50.0	.	-	.	4.0	.	.	.2	7.6	.
19	-	.	-	.	.	.	24.2	-	4.0	2.0	.	.	.6	.	.
20	-	.	-	.	.	2.0	.	-	.	.	.	.1	.	.	.
21	-	.	-	.	.	.	.	-	.	.	.	.	.1	3.3	.
22	-	.	-	5.5	.	12.0	23.3	-	.	25.0	.	.	.	.	.
23	-	5.0	-	4.5	.	15.0	1.2	-	.	7.5	12.0	.1	.	.	.
24	-	.	-	8.0	2.0	.	.	-	.	15.0	4.0	2.1	.2	.4	18.5
25	-	.	-	.	.	.	2.1	-	.	14.0	.	6.2	8.9	8.5	.
26	-	.	-	.	.	.	.	-	2.0	2.5	.	1.5	.	.	.
27	-	10.0	-	.	.	.	.	-	1.0	3.5	.	1.4	3.4	2.6	5.0
28	-	.	-	.	1.0	.	.	-	.	.	.	.1	1.2	.3	.
29	-	20.0	-	16.5	.	.	.	-	2.0	.	.	.	.	.	.
30	-	10.0	-	.5	.5	.	.	-	3.0	.	.	28.7	.5	2.0	6.0
TOTAL		115.0	37.0	71.0	74.5	79.9	76.1		21.0	116.0	77.0	75.6	73.4	93.7	192.1
PRECIPITACIONES IGUALES O SUPERIORES A															
.1	0	8	0	9	9	4	6	0	10	16	8	17	19	19	12
1.0	0	8	0	8	7	4	6	0	10	16	8	12	12	16	12
10.0	0	6	0	2	3	3	3	0	0	4	4	1	2	3	7
50.0	0	0	0	0	0	1	0	0	0	0	0	0	0	0	1
100.0	0	0	0	0	0	0	0	0	0	0	0	0	0	0	0

PRECIPITACION DIARIA EN MILIMETROS

NOVIEMBRE 1971 C/069-100/75

	TILARAN	CARAS	TIERRAS MORENAS	TABOGA	LA CETRA	LAJAS	HDA. GUAYABO	HDA. TENORIO	CERRO S. JOSE	LOS ANGELES (TIL.)	BATAN	LAS JUNTAS (ABG.)	MONTE VERDE	PUNTA-RENAS	LAGARTO
ESTACION	076002	076005	076006	076008	076009	076010	076011	076012	076013	076015	077001	078001	078002	078003	078004
DIA															
1	.	.	.	.	.	.7	.	-	.	.	.	.	2.1	.	.
2	4.0	.	.	.1	.	7.9	.	-	.	.	2.5	25.0	.6	4.1	.
3	6.0	5.2	9.9	5.7	.	33.6	.	-	.	9.0	1.0	2.0	1.2	9.0	40.0
4	2.7	.4	2.3	3.4	.	36.2	.	-	.	.	5.5	15.0	4.5	.	32.0
5	.2	.1	5.4	.1	.	.	.	-	9.2	.	1.1	.	3.4	1.3	.
6	1.2	.	8.8	1.8	.	.	.	-	.	.	.3	.	.9	.	.
7	8.8	.	2.0	2.0	.	1.3	10.0	-	.	.	7.5	.	2.1	.8	.
8	6.7	.	23.4	.	.	.	.	-	3.5	6.0	10.2	4.0	4.6	.	.
9	.	.	7.9	.	.	.	.	-	.	.	4.3	.	5.4	.	.
10	.	.	.	.	.	.	.	-	.	.	34.0	.	.1	.	.
11	.	.	.3	.	.	.	.	-	.	.	6.8	.	.3	.	.
12	.	.	.	.5	.	.	.	-	.	.	3.8	.	.	.	.
13	.	.	.5	.	.	.	.	-	.	.	.	.	.	.	.
14	.	.	.	.2	.	.	.	-	.	.	.	.	.	.	.
15	.	.	10.1	.	.	.	.	-	.	.	.	.	.	.	.
16	.2	.	.	.	.	.	.	-	.	.	.	35.0	.	1.6	.
17	4.5	.	.	.1	.	72.9	8.0	-	.	.	17.6	47.0	.	.	.
18	.	7.7	1.0	2.2	19.5	2.8	.	-	22.5	.	.	8.0	.1	11.0	80.0
19	10.7	.	10.7	.	20.2	.	5.0	-	.	10.4	.	.	.9	50.9	.
20	.	11.6	.	.1	.	.	.	-	.	.	.	.	22.0	.	.
21	.	.	.	.	.	.	.	-	.	.	.	.	.	.	.
22	6.9	.2	.	1.4	.	1.0	.	-	15.6	.	.	7.0	2.0	.	7.0
23	.1	5.4	29.3	.5	.	.	.	-	.	.	.	.	3.1	.	.
24	.3	.	6.5	.6	.	.8	10.1	-	6.0	.	6.8	.	2.0	.	22.0
25	4.1	.4	2.3	.	.	.	.	-	.	.	17.7	.	.	1.1	.
26	.	.	2.6	.	.	.	.	-	.	.	3.8	.	.5	.5	.
27	.	.	.	.	.	.	.	-	.	9.0	4.7	.	.4	.	.
28	.	.	.	.	.	.	.	-	.	.	.	.	.	3.1	.
29	.1	.	.	.	.	.	.	-	.	.	.	.	.	.	3.0
30	8.3	1.0	.	.7	.	2.1	.	-	6.5	.	33.6	5.0	.	.	.
TOTAL	64.8	32.0	123.0	19.4	39.7	159.3	33.1		63.3	34.4	161.2	148.0	56.2	83.4	184.0
PRECIPITACIONES IGUALES O SUPERIORES A															
.1	16	9	16	15	2	10	4	0	6	4	17	9	19	10	6
1.0	11	5	14	6	2	8	4	0	6	4	16	9	11	8	6
10.0	1	1	4	0	2	3	2	0	2	1	5	4	1	2	4
50.0	0	0	0	0	0	1	0	0	0	0	0	0	0	1	1
100.0	0	0	0	0	0	0	0	0	0	0	0	0	0	0	0

	SARMIENTO	MIRA-MAR	MORAVIA (CHIRR.)	ESTRADA	BARMOUTH ESTE	SAN MIGUEL	ESPARTA	RIOAGA-TAC	LIMON	MOIN	SWAMP MOUTH	EMPALME LIMON	GUADA-LUPE	ASUN-CION	S. ANDRES (LIMON)
ESTACION	078005	078006	079005	079008	079009	080002	080003	080005	081003	081004	081005	081006	082001	083003	083004
DIA															
1	6.8	.	7.5	12.2	.	.	8.3	.	.	.	-	.	15.0	15.9	.
2	23.0	22.0	.8	26.9	.	19.8	.	3.4	.7	.8	-	1.2	32.8	.	.
3	61.8	43.0	4.3	.	1.6	19.9	.	67.9	.	.	-	.	12.3	.9	2.3
4	.	3.0	11.0	.	11.3	0.8	.	21.2	10.8	12.3	-	11.8	67.0	7.0	3.3
5	.	12.1	1.7	14.7	1.0	6.8	.	2.1	4.2	2.6	-	1.9	8.0	15.0	15.9
6	.	.	4.0	22.3	8.3	.	.	.	.	.3	-	1.3	5.0	.	17.4
7	.	.	.2	7.4	3.9	.	.	.7	18.7	10.6	-	15.4	.2	8.5	17.0
8	.	.	5.3	.8	10.6	.	6.2	.	15.4	23.9	-	23.2	14.0	25.2	1.5
9	.	.	5.6	.	5.1	.	.	.	1.9	4.2	-	1.7	.1	2.1	2.0
10	.	.	28.0	13.5	37.4	.	.	.	29.3	37.8	-	37.3	.	34.7	37.9
11	.	.	4.8	.	33.7	.	.	.	8.1	1.0	-	.	.	6.1	.
12	.	.	.	13.7	26.3	.	.	.	8.1	1.1	-	2.6	.	6.9	1.3
13	.	.	5.6	.	.9	.	.	.	.2	.	-	.	.	.	.
14	.	.	.	.	.2	.	.	.5	.	.	-	.	.	.	.
15	.	.	.	.	.	.	.	.	.	6.0	-	.7	.	.	.
16	1.0	.	.4	.	.	7.0	27.2	.	3.0	.	-	.	7.7	.	.
17	5.2	23.5	.	.	.7	12.0	14.5	.	.	.	-	.	.	7.5	.
18	102.7	44.1	.4	.	25.0	31.5	.	53.0	.	.	-	.	67.0	.	.
19	.	41.0	.	.	10.6	18.2	.	33.9	.	.	-	.	19.2	.7	.
20	.	.	.	.	.5	.	2.3	.	.	.	-	.	.	.	.
21	.	.	.	.	.	.	.	.	.	.	-	.	.	2.2	.
22	.	.	.	.	.	.	.	.	.	.	-	.	.	.	.
23	.	5.6	.	.	.	.2	.	3.1	.2	.	-	.	.	3.5	.
24	1.0	.	.	.	.	.	.	.	25.2	10.3	-	14.4	14.0	12.5	12.0
25	.	.	4.5	9.8	10.6	5.2	.	.8	17.5	17.5	-	16.4	1.2	1.1	13.5
26	.	.	-	11.4	8.4	.	.	.	8.5	.8	-	18.3	.	15.2	.
27	.	.	-	.	5.2	.6	38.1	.	10.2	7.2	-	.8	.	.	19.8
28	13.1	26.5	-	.	.8	.1	.	20.0	.	10.1	-	.	.	-	1.3
29	.	13.3	-	.	.5	.	4.4	.2	.	.	-	.	57.8	.	.
30	.6	.	-	.	.3	.	0.9	.	43.3	66.7	-	66.0	14.0	12.3	44.0
TOTAL	215.2	234.1		132.7	202.9	424.0	101.9	206.8	205.3	213.2		213.0	335.3	177.3	189.2
PRECIPITACIONES IGUALES O SUPERIORES A															
.1	9	10	15	10	22	12	8	12	17	17	0	15	16	18	14
1.0	8	10	11	9	15	9	7	8	14	14	0	13	14	16	14
10.0	4	8	2	7	8	5	3	5	8	8	0	8	10	7	8
50.0	2	0	0	0	0	2	0	2	0	1	0	1	3	0	0
100.0	1	0	0	0	0	2	0	0	0	0	0	0	0	0	0

PRECIPITACION DIARIA EN MILIMETROS

C/069-100/76

NOVIEMBRE 1971

	LA BOMBA	SAN JOSE	LA ARGENTINA	ATENAS	AVANCE	TRES RIOS	CORONADO	TURRUCARES	PALMARES	SAN JOAQUIN	NARANJO	OROTINA	RANCHO REDONDO	SANTA ANA	JUAN SANTAMARIA
ESTACION	083005	084001	084003	084004	084005	084006	084007	084012	084014	084015	084016	084017	084018	084020	084021
DIA															
1	.	.2	.	.	8.0	.	.	.	5.0	4.4	.	-	.	2.0	10.1
2	.	10.7	4.2	12.6	20.0	20.0	10.0	33.0	9.0	4.3	21.0	-	9.1	1.0	6.3
3	.	6.0	32.3	22.2	17.5	30.0	1.5	5.5	11.0	5.5	11.0	-	.5	5.0	44.8
4	.	3.0	8.4	27.0	45.0	25.0	1.0	4.0	9.0	12.0	16.0	-	2.4	24.0	2.2
5	.	3.8	.	2.5	3.0	.	.	18.0	.	4.6	13.5	-	9.5	.	1.5
6	.	.	.	.	.	.	.	.	.	.5	4.0	-	2.3	.	.
7	25.2	.2	.	.	.	.	.	.	.	.	.	-	.	1.0	.
8	17.1	.2	.	.	.	.	1.5	.	.	.	.	-	.	.	.
9	18.1	.	.	.	2.0	.	1.0	.	.	.	.	-	.	.	.
10	.	.6	.	.	4.0	.	2.5	.	6.0	.6	2.0	-	.	.	5.0
11	39.6	.	.	.	.	.	.	.	.	.	.	-	2.8	.	.8
12	.	.	.	.	.	.	3.5	.	.	.	.	-	.	.	.
13	.	.	.	.	5.5	.	.	.	.	.	.	-	1.2	.	.
14	.	1.6	.	.	.	16.0	7.0	.	.	.	.	-	.	3.0	2.0
15	.	.	9.4	.	.	.	.	.	.	.	2.0	-	.	.	.
16	.	.	6.4	13.1	.	.	.	.	1.0	.	7.0	-	.	.	1.8
17	.	5.5	5.1	1.3	7.0	.	.	2.0	2.0	3.9	4.0	-	.	3.0	18.2
18	.	40.8	4.3	11.8	22.5	45.0	61.5	4.0	6.0	44.1	3.0	-	.	20.0	24.8
19	.	.	.	.	.	.	22.0	.	.	.4	.	-	34.8	.	.
20	.	.	.	.	.	.	.	.	.	.	.	-	.	.	.
21	.	.	.	.	2.0	.	.	.	.	.	.	-	.	.	.
22	.	.6	.	.	.	8.0	.	.	.	.	.	-	.	.	.
23	.	.2	7.4	.	.	.	.	.	3.0	4.0	.	-	.	1.0	.
24	13.0	.	1.7	1.6	2.5	2.0	3.0	.	2.0	2.5	.	-	.	1.0	.
25	20.0	1.7	.	1.0	3.5	.	.	.	.	.	.	-	4.0	.	1.8
26	12.5	.	.	.	.	.	.	.	.	.	.	-	1.0	.	.
27	.	.	.	.	.	.	.	.	.	.	.	-	.	.	.
28	.2	.1	.	7.1	.	.	.	3.0	.	55.9	4.0	-	.	5.0	23.7
29	.	.	.	.	.	8.0	5.0	.	.	.	.	-	.	.	.
30	49.2	.	.	.	.	.	.	.	.	.	4.0	-	.	1.0	1.6
TOTAL	194.9	77.2	79.2	100.2	142.5	154.0	119.5	69.5	54.0	142.7	91.5		67.6	67.0	144.6
PRECIPITACIONES IGUALES O SUPERIORES A															
.1	9	15	9	10	13	8	12	7	10	13	12	0	10	12	14
1.0	8	8	9	10	13	8	12	7	10	10	12	0	9	12	13
10.0	8	2	1	5	4	5	3	2	1	3	4	0	1	2	5
50.0	0	0	0	0	0	0	1	0	0	1	0	0	0	0	0
100.0	0	0	0	0	0	0	0	0	0	0	0	0	0	0	0

	DESAMPARADOS	EST. EXP.	SAN RAFAEL O. A.	SAN RAMON	EL ROBLE	LA GARITA (EMB.)	TRINIDAD	IPIS	SAN ANTONIO	SALITRAL	SAN JUAN	LA GARITA	SAN JOSECITO	LA GARITA (TRESA)	ANTECAMARA
ESTACION	084022	084023	084024	084027	084028	084034	084035	084036	084037	084038	084039	084044	084046	084047	084048
DIA															
1	19.3	1.7	.1	.	32.5	.	.1	.	.	.	.	.	9.6	.	.
2	.	9.4	8.5	16.4	2.5	19.2	.4	.3	6.5	.	2.0	19.4	3.9	8.0	14.0
3	3.3	11.3	9.3	8.0	.2	15.5	1.2	.5	4.5	.	.3	15.2	7.5	11.0	17.0
4	.9	7.1	19.0	.	5.4	13.7	.3	1.2	5.5	.	4.6	17.1	3.8	10.0	13.0
5	1.1	8.5	6.7	4.0	2.5	.	1.7	2.1	12.0	.	7.4	1.0	.	6.0	7.0
6	.	.	.	7.0	.	.	.	.5	1.5	.	.	.	2.4	.	.
7	.	.1	.	.	.	.	.	.	.	.	6.1	.	7.4	.	.
8	.	.	.	.	.	.	1.5	.2	.	.	.	.	.3	.	.
9	.	.	.	.	.	.	2.1	.3	2.0	3.0	.	.	7.6	.	.
10	.	.	18.4	.	2.8	.	.3	.4	.	.	.	.	.4	.	.
11	.	1.2	.	.	.	.	2.5	1.4	.	.	.	.	3.3	.	.
12	.	.	.	.	.	.	.	.1	.	.	.	.	1.5	.	.
13	.	.	.	.	.	.	.7	.7	.	.	.	.	8.3	.	.
14	.	.	.	.	.	.	.	.	.	.	.	.	.3	.	.
15	.	.5	.	.	.	.	3.5	13.6	32.0	.	3.0	.	.	2.0	.
16	.	3.0	.2	.	10.5	20.4	.1	.	.	5.6	.	20.5	.	2.0	26.0
17	.	8.8	7.5	.	2.4	.	.	.	.	.	.	6.0	38.4	5.0	.
18	71.1	5.4	12.8	.	26.9	11.1	.	.1	4.5	6.5	22.5	10.5	.	9.0	10.0
19	.	.	.	10.0	5.3	.	62.8	87.8	45.1	30.0	24.3	.	.	1.0	.
20	.	.	20.5	.	3.5	.	17.1	2.3	.	4.9	.1	.	.2	.	.
21	-	.	.	.	2.1	.	.	.	.	.	.	.	3.8	.	.
22	-	.	.	.	4.5	.	.1	.	.	.	.	.	.	.	.
23	-	.	.	.	2.9	.	2.0	8.4	.	.	.2	.	5.3	.	.
24	-	.	1.0	.	5.4	.	.	.	.	.	.	3.0	.4	.	.
25	-	2.0	.	.	.	.5	3.2	2.5	.	.	.6	.	.	.	.
26	-	.	.	.	.	.	.	.1	8.5	.	.8	.	.	.	.
27	-	.	.	.	.	.	.	.	.	.	.	.	.	.	.
28	-	11.1	15.3	4.0	17.5	2.7	.	.	.	.	.	3.5	.	3.0	3.0
29	-	.	.	.	2.8	-	2.6	.	.	.	.	.	11.8	.	.
30	-	.	.	.	2.8	1.0	.1	.	.	.	.	.	.	1.0	.
TOTAL		70.1	119.3	49.4	132.5	84.4	102.3	122.5	122.1	50.0	71.9	96.2	116.2	58.0	90.0
PRECIPITACIONES IGUALES O SUPERIORES A															
.1	5	13	12	6	18	8	19	18	10	5	12	9	19	11	7
1.0	4	11	10	6	17	7	11	8	10	5	7	9	14	11	7
10.0	2	2	5	2	4	5	2	2	3	1	2	5	2	2	5
50.0	1	0	0	0	0	0	1	1	0	0	0	0	0	0	0
100.0	0	0	0	0	0	0	0	0	0	0	0	0	0	0	0

PRECIPITACION DIARIA EN MILIMETROS

NOVIEMBRE 1971

C/068-100/77

	SAN JOSE (AGS.)	SAN JERONIMO	DESAMPARADOS	SACRAMENTO	MONTE DE LA CRUZ	HDA. LA CAJA	HDA. COLON	CONCEPCION	BARBA	SARCHI LA LUISA	LOS TAGOS	RODEO	SAN LUIS	V. POAS	CASCAJAL
ESTACION	084050	084051	084052	084053	084054	084055	084056	084057	084058	084059	084060	084061	084062	084063	084067
DIA															
1	2.0	3.0	12.4	17.5	9.0	7.4	25.0	20.0	4.8	7.0	5.6	-	-	2.7	1.5
2	10.1	13.9	10.2	13.0	10.9	.	10.0	.	2.1	10.0	18.1	-	-	5.8	1.5
3	6.1	4.1	22.3	10.1	.	.	.	8.3	7.1	.	7.1	-	-	8.8	2.7
4	2.5	17.9	15.6	8.0	5.4	3.8	7.5	.	1.8	11.9	7.3	-	-	12.4	7.5
5	.	9.2	.	5.1	.	1.6	.	.	1.9	6.0	.	-	-	.5	.
6	.	.	.	5.6	.	.	.	.	1.3	7.7	3.2	-	-	1.2	1.0
7	.	5.4	.	4.2	.	.	7.9	.	.	.	5.4	-	-	1.9	2.1
8	.	13.6	.	11.2	9.7	.	.	.	.	.	18.5	-	-	21.9	3.5
9	.	4.5	.	.	8.3	.	.	.	.	.	4.3	-	-	1.1	1.0
10	.	13.0	7.3	1.1	.	.	20.8	.	.3	7.4	5.5	-	-	6.3	11.6
11	.	2.1	.	.	.	.	.	.	.2	.	2.3	-	-	3.0	1.5
12	.	13.2	.	.8	.	.	.	.	.	.	9.2	-	-	4.1	10.1
13	.	.3	.	1.3	.	.	.	.	.	.	3.4	-	-	2.1	.
14	4.7	.1	5.2	.5	17.2	4.7	.	42.0	13.2	.	4.3	-	-	.6	.
15	.	.8	.	.	.	.	.	.	.	.	1.3	-	-	1.5	.
16	.	2.2	10.4	.	2.0	.	.	.	.	22.7	9.7	-	-	2.7	2.5
17	3.0	.	.	7.9	8.9	.	.	2.0	31.2	7.8	3.4	-	-	.8	1.5
18	24.2	6.8	8.1	23.6	48.4	3.8	.	.	65.6	14.6	14.2	-	-	13.5	12.3
19	.	.	.	3.2	8.5	.	.	.	3.1	.3	5.7	-	-	8.2	6.3
20	.	.	.	.	.	.	.	4.2	.1	.	.3	-	-	.	.
21	.	2.6	.	.	.	.	.	2.0	.	.	4.2	-	-	.3	.
22	.	.	.	36.9	.	.	.	.	3.1	22.9	8.9	-	-	18.9	1.6
23	.	6.3	.	.	16.5	.	.	.	2.2	16.5	9.3	-	-	.2	.
24	1.8	3.1	.3	7.3	4.5	9.3	.	.	3.3	2.3	3.4	-	-	.	4.3
25	.	.8	.	2.5	.	.	.	.	.	.3	6.2	-	-	7.5	5.7
26	.	.	.	.	.	.	.	.	.	.	9.3	-	-	.1	1.0
27	.	.	.	.8	.	.	.	.	.	.	.3	-	-	.3	3.4
28	.	1.6	5.4	.	3.2	3.0	.	.	45.1	21.7	4.2	-	-	2.5	1.5
29	.	.	.	.	.	1.4	.	.	.2	6.9	9.5	-	-	.	.
30	.	13.0	7.3	15.4	10.3	2.9	.	.	1.7	6.3	14.6	-	-	4.9	12.1
TOTAL	54.4	137.4	104.5	176.0	162.8	37.9	71.2	78.5	188.3	172.3	194.7			133.8	96.2
PRECIPITACIONES IGUALES O SUPERIORES A															
.1	8	22	11	20	14	9	5	6	19	17	29	0	0	27	22
1.0	8	18	10	17	14	9	5	6	15	15	27	0	0	20	22
10.0	2	6	5	7	5	0	3	2	4	7	4	0	0	4	4
50.0	0	0	0	0	0	0	0	0	1	0	0	0	0	0	0
100.0	0	0	0	0	0	0	0	0	0	0	0	0	0	0	0

	LA PALMA	CORRALILLO	EL ENCIERRO	ZURQUI	PLATANALES	LAS NUBES	STA. RITA	NARANJO (COOP.)	LA REFORMA	COLIMA	PANDORA	VESTA	HERRADURA	ACOSTA	SAN MARCOS
ESTACION	084068	084069	084070	084071	084072	084073	084074	084075	084076	084077	085001	085002	086001	088005	088006
DIA															
1	6.8	8.0	.	.4	3.0	.	8.4	.6	1.7	17.5	.2	2.5	.	100.0	-
2	15.9	25.0	.	.5	1.0	3.5	4.6	15.6	.7	3.4	.	3.5	23.0	.	-
3	10.1	19.0	.	9.6	14.0	.	3.6	13.1	6.2	1.3	.	.	.	8.0	-
4	26.9	8.0	.	5.5	3.0	3.0	6.3	10.6	11.7	1.9	1.2	.	.	.	-
5	9.1	34.0	7.5	14.3	15.3	3.0	21.0	14.5	1.6	.6	14.7	1.5	.	.	-
6	.	4.0	.	7.1	3.2	.	2.0	5.0	.	.	.	22.3	.	.	-
7	7.7	.	.	.	.	.	1.0	.	.	.	12.2	2.0	.	.	-
8	14.6	.	.	3.7	6.0	.	4.6	.	.	.	17.3	10.2	.	.	-
9	1.0	.	14.5	12.4	12.0	.	7.3	.	.	.	.2	27.9	.	.	-
10	18.2	4.0	.	.1	1.0	10.0	1.0	.5	11.5	.	39.1	1.0	.	.	-
11	2.0	.	7.0	14.7	12.0	.	19.3	.	.	.	.	83.8	.	.	-
12	12.0	.	2.0	2.1	31.0	.	3.1	.	.	.	.	.	.	.	-
13	.	.	.	8.1	20.0	.	16.0	.	.	.	.	.	.	.	-
14	.	1.0	.	3.4	3.0	.	1.4	.	1.3	16.2	.	6.6	75.0	6.0	-
15	1.6	.	36.7	4.4	.	.	.6	.9	.	.	.	.	.	.	-
16	2.2	.	.5	1.3	6.0	.	1.1	7.7	.	.1	.	.	.	.	-
17	.	5.0	.	.	4.0	.	5.2	.8	2.2	13.7	.	.	.	.	-
18	4.1	27.0	19.1	.	1.0	8.0	3.1	.7	16.5	31.0	.	78.2	15.0	69.0	-
19	19.1	5.0	.	7.1	12.0	20.0	12.6	.1	.	.	.	.	.	3.0	-
20	.	.	.	.	24.0	4.5	5.7	.	.	.	.8	.	.	.	-
21	.	.	.	.	.	.	.3	.	.	.	.	7.6	.	-	-
22	2.6	1.0	.	.	.	.	.	.3	.	.2	.	9.6	.	-	-
23	.	.	9.0	2.6	.2	.	2.0	2.9	.	.1	.	.	.	-	-
24	6.1	.	.	.	.	.	.1	1.9	1.1	.	2.5	.	.	-	-
25	3.0	.	13.0	6.5	6.0	.	5.6	.9	.	1.8	20.6	22.3	.	-	-
26	1.1	2.0	.	1.5	4.0	.6	6.8	.	.	.	11.7	15.2	.	-	-
27	10.3	.	.	.	1.0	.	1.7	.	.	.	2.0	10.2	.	27.0	-
28	.	2.0	.	1.1	2.0	.	4.0	7.5	14.6	.	.	10.2	.	-	-
29	.	.	.	.	.	.	1.0	.	.	.	.	.	8.2	-	-
30	15.1	10.0	.	.	.	.	.1	2.6	.3	.	41.9	.	.	-	67.5
TOTAL	189.5	155.0	109.3	107.4	184.7	52.6	149.5	86.2	69.4	87.8	164.4	314.6	121.2	209.0	67.5
PRECIPITACIONES IGUALES O SUPERIORES A															
.1	21	15	9	20	23	8	29	18	12	12	13	17	4	6	1
1.0	21	15	8	18	22	7	25	10	10	8	10	17	4	6	1
10.0	9	5	4	3	8	2	4	4	4	4	7	9	3	3	1
50.0	0	0	0	0	0	0	0	0	0	0	0	2	1	2	1
100.0	0	0	0	0	0	0	0	0	0	0	0	0	0	1	0

PRECIPITACION DIARIA EN MILIMETROS

C/069-100/78

NOVIEMBRE 1971

	POZO AZUL		PARRITA	POCARES	QUEPOS	BARTOLO	PALMAR SUR	SAN ISIDRO GENERAL	VOLCAN	SAN VITO JAVA	REPUNTA	CEDRAL	BOLIVIA	POTRERO GRANDE	RIO NEGRO	BOLAS
ESTACION	088010			090001	090003	092001	098002	098004	098006	098007	098009	098010	098011	098012	098013	098015
DIA																
1	1.5	-	.	7.6	.	-	.	18.6	15.0	11.3	26.2	.	.1	8.3	12.3	
2	2.0	-	2.5	10.2	5.5	-	10.1	21.5	10.0	11.1	10.0	6.1	11.3	9.8	34.1	
3	9.6	-	7.6	27.9	8.6	-	51.8	7.0	5.0	48.0	2.5	36.1	11.3	4.5	16.8	
4	.4	-	2.5	26.2	29.9	-	10.1	2.3	30.0	15.1	21.2	6.8	10.0	10.1	52.9	
5	6.7	-	1.2	8.2	16.5	-	4.8	4.6	7.5	8.4	11.8	7.8	.	20.6	24.0	
6	.8	-	3.8	3.8	10.1	-	24.1	8.2	10.5	.6	.5	.	1.1	6.4	7.9	
7	.	-	5.0	.	3.5	-	3.8	10.2	21.0	3.5	.1	.8	.	5.8	9.1	
8	.1	-	2.5	7.6	7.3	-	1.5	4.6	3.0	10.0	4.3	.2	.	2.1	.8	
9	.	-	.	.	2.5	-	.	.	38.0	3.6	..4	2.1	2.5	20.7	.3	
10	.	-	.	.	.	-	3.8	.	6.5	2.1	68.2	4.6	.7	4.8	.7	
11	9.8	-	.	.	.	-	.	.	51.0	.1	28.0	.	.	55.3	.9	
12	30.0	-	.	.	.	-	6.3	52.3	4.5	8.9	.	23.0	2.7	2.0	11.7	
13	.	-	.	.	.	-	.	.	5.5	.	22.1	.	.	1.6	.4	
14	7.3	-	3.8	63.5	38.8	-	.	.	7.0	.	1.6	.	.	3.6	.	
15	5.3	-	3.8	.	.	-	4.5	4.6	3.0	.1	.7	.	.	.	14.1	
16	.	-	1.2	.	.	-	17.0	42.0	21.0	.	.6	7.9	14.4	24.0	.3	
17	15.4	-	.	34.8	18.0	-	2.5	28.6	34.0	2.6	16.6	2.1	38.2	75.1	37.2	
18	2.8	-	6.8	11.8	11.4	-	43.1	22.7	36.0	40.5	47.4	51.7	46.7	29.7	86.1	
19	75.5	-	26.6	.	33.5	-	8.1	.	2.0	.	.7	1.1	.	.3	.	
20	.	-	.	.	.	-	.	.	17.0	2.9	27.0	.5	.	6.8	.	
21	.	-	.	.	.	-	.	.	-	.	3.8	.	.	.	.3	
22	.	-	.	.	.	-	.	.	-	.	.	.	.8	33.1	.	
23	1.6	-	8.8	.	.	-	.	4.2	-	.3	.3	.	.	.1	.	
24	4.2	-	13.9	.	.	-	.	.6	-	.	.1	.	.	2.2	.	
25	17.4	-	29.2	.	.	-	14.7	.	-	2.2	1.7	13.3	.	1.2	2.3	
26	.	-	.	.	37.5	-	.	.	-	1.4	.3	.	.	.1	2.4	
27	1.9	-	6.3	.	11.4	-	4.8	20.2	-	1.2	.7	10.2	.	.6	.	
28	50.8	-	22.8	.	5.0	-	5.0	24.4	-	5.7	15.4	3.6	47.9	19.7	93.1	
29	22.1	-	8.8	.	1.2	-	.	1.3	-	3.2	.	.2	.	.4	42.1	
30	2.3	-	.	7.6	.	-	3.3	1.0	-	.	.5	.5	.9	1.6	.	
TOTAL	267.5		159.1	209.2	240.7	420.4	219.3	278.9		182.8	313.7	178.0	186.6	350.5	449.8	
PRECIPITACIONES IGUALES O SUPERIORES A																
.1	21	0	18	11	16	0	18	19	20	22	27	19	14	28	22	
1.0	18	0	18	11	16	0	18	18	20	18	17	14	10	23	15	
10.0	6	0	4	6	9	0	7	9	11	6	11	5	7	9	11	
50.0	2	0	0	1	0	0	1	1	1	0	1	1	0	2	3	
100.0	0	0	0	0	0	0	0	0	0	0	0	0	0	0	0	

	PUERTO NUEVO	SAN MARTIN	ACHIOTE	CHIMIROL	RIO BLANCO	LA PIBERA	CRISTO REY	KM 17 P. Z.	GOLFITO	RINCON DE OSA (AP.)	RINCON DE OSA (CAMP.)	PLAYA BLANCA	FINCA 12	FCA. 41	FCA.44
ESTACION	098016	098017	098019	098020	098021	098022	098023	098025	100003	100022	100023	100024	100010	100012	100015
DIA															
1	18.4	3.0	2.5	14.6	20.0	10.0	-	23.0	107.9	-	165.1	135.6	1.3	25.4	31.8
2	22.7	30.9	2.6	16.2	35.3	28.0	-	30.0	10.1	-	5.0	5.8	5.1	5.1	2.5
3	19.3	5.0	8.7	42.0	25.0	6.5	-	56.0	50.8	-	32.7	12.7	8.1	31.8	6.4
4	.	8.6	2.0	10.1	7.8	4.0	-	2.0	43.1	-	25.9	20.5	33.0	50.8	22.9
5	.	20.7	.	1.1	8.9	1.3	-	3.0	5.0	-	12.9	8.3	.	17.8	13.2
6	.	10.8	.1	21.1	.	5.5	-	.	1.7	-	38.6	41.9	.	15.2	10.2
7	.	5.0	.	9.4	6.5	.	-	.	13.4	-	16.7	5.0	.	.	.
8	.	3.0	.4	6.6	.4	.	-	.	.	-	55.8	.	3.0	.	1.3
9	.2	2.0	2.0	.8	.	.	-	1.0	38.1	-	12.7	48.7	.	82.6	69.9
10	.3	.	3.0	.8	.4	6.8	-	2.0	.	-	3.0	7.3	23.9	2.5	.
11	1.4	20.8	3.0	2.3	.3	1.0	-	2.0	44.4	-	4.3	6.6	.	10.2	7.1
12	40.8	30.9	36.3	.2	30.2	2.5	-	42.0	.	-	.	.	1.8	10.2	.
13	.	40.7	.	2.0	27.6	1.0	-	15.0	.	-	2.5	.	12.7	1.0	1.8
14	.6	10.2	5.2	.1	13.0	.	-	.	20.3	-	.	.	.	.	.
15	.	.	.	.2	5.1	4.0	-	.	15.2	-	16.5	19.0	.	.	.
16	.	.	63.1	21.7	1.6	6.0	-	25.0	52.0	-	24.8	27.6	44.4	38.1	10.7
17	.9	5.0	40.0	78.8	26.6	36.7	-	19.0	88.9	-	22.8	36.5	6.1	88.9	76.2
18	59.4	10.6	20.5	30.2	16.6	61.8	-	44.0	15.2	-	50.2	58.6	62.2	31.8	31.8
19	4.3	10.9	.4	.	23.6	.	-	9.0	.	-	.	.	1.3	.	12.7
20	.	6.0	.6	1.5	19.1	.	-	1.5	.	-	10.1	5.5	.	5.2	23.9
21	.	.	.	4.1	7.8	.	-	.	.	-	.	.	.	.	.
22	.8	4.6	.	32.6	.	7.5	-	5.0	11.4	-	2.5	.	.	2.5	.
23	.	7.0	6.0	9.9	.6	2.1	-	.	.	-	3.0	2.5	.	69.9	16.0
24	.	4.0	.	.1	.	3.5	-	.	16.2	-	21.5	5.8	.	7.6	5.1
25	.	2.6	12.2	3.4	.	1.5	-	2.0	50.8	-	15.7	59.6	25.4	2.5	21.3
26	.	.	.2	2.5	2.4	5.1	-	.	.	-	2.5	4.3	.	16.0	.
27	.	2.6	1.0	29.3	.2	18.5	-	.	24.8	-	.	.	25.4	12.7	8.9
28	.	.	20.3	24.9	1.5	1.0	-	18.0	58.4	-	.	.	63.5	50.8	25.4
29	37.5	.	.1	.	10.5	.	-	.	.	-	8.1	13.4	.	3.8	.
30	.	.	7.0	4.0	1.8	.	218.0	.	44.4	-	48.2	37.8	4.6	3.8	25.4
TOTAL	206.6	242.9	237.2	370.5	292.8	214.3	218.0	299.5	712.1		601.1	563.0	321.8	594.3	424.5
PRECIPITACIONES IGUALES O SUPERIORES A															
.1	13	22	23	28	25	21	1	18	20	0	24	21	16	24	21
1.0	8	22	17	22	20	21	1	18	20	0	24	21	16	24	21
10.0	6	9	6	11	11	5	1	9	18	0	16	12	8	15	14
50.0	1	0	1	1	0	1	1	1	6	0	3	3	2	5	2
100.0	0	0	0	0	0	0	1	0	1	0	1	1	0	1	0

PRECIPITACION DIARIA EN MILIMETROS

DICIEMBRE 1971

C/069-100/79

	SARA-PIQUI	VARA BLANCA	SAN MIGUEL	CHILA-MATE	BUENA VISTA	LOS LLANOS	ARENAL	QUEBRADA AZUL	PUEBLO NUEVO	PALMIRA	LA MARINA	BARRA COLORADO	PENAS BLANCAS	CIUDAD QUESADA
ESTACION	069504	069505	069506	069508	069511	069513	069514	069515	069522	069528	069530	069533	069534	069535
DIA														
1	50.8	.6	-	-	.2	1.1	23.7	.	40.8	5.9	.	.	.	.
2	.	.	-	-	.2	.	.3	.	2.2	.	.	.	.	.
3	.	.	-	-	4.6	.	.	.	2.0	.	.	3.4	.	5.0
4	.	.3	-	-	.2	.	.3	.	2.3	.	.	1.1	.	.5
5	.8	.	-	-	.2	.5	.3	.	1.8	.	.	5.6	.	.
6	.	1.1	-	-	.2	.	.3	.	.4	.	.	.	.	.5
7	.	.3	-	-	1.8	.1	.9	.	1.8	.	.8	2.2	.	.
8	.	7.8	-	-	2.3	14.1	4.5	6.0	5.1	1.1	.	28.9	.	1.5
9	.9	1.3	-	-	.2	.	3.2	.	1.0	.1	.3	4.8	.	.
10	.	.4	-	-	.2	.3	.5	.	.	.	.	3.8	.	.
11	.1	.4	-	-	.2	4.8	.4	3.0	1.3	1.1	.	.	2.1	4.5
12	10.7	2.6	-	-	.2	7.4	5.0	2.0	5.1	8.3	1.3	31.5	29.2	2.0
13	10.6	2.3	-	-	.	.	.	.	.2	.	1.3	33.3	4.8	.5
14	.4	.5	-	-	3.1	1.7	.8	.	2.5	.	1.5	38.7	1.4	1.0
15	.3	.2	-	-	.2	.	.	.	.	.	1.5	4.9	.	.
16	.	.	-	-	.2	.2	.1	.	.2	.	.	1.9	4.6	.
17	.3	2.3	-	-	.2	.	.	.	.4	.	.	.5	.	.
18	.	.1	-	-	.2	.	.6	.	3.3	.	.	6.5	3.5	.
19	.	.	-	-	.5	.	.	.	.	.	.	10.6	4.1	.
20	.	.	-	-	.	.	.	.	.	.	.	10.5	.6	.
21	.	9.0	-	-	.		3.1	5.0	1.5	.	2.3	7.1	1.4	2.0
22	.	3.7	-	-	.		.1	3.0	.7	.	2.5	15.5	5.9	1.0
23	20.3	8.9	-	-	.5		4.7	3.0	7.9	.2	.	42.6	1.3	6.5
24	10.2	6.6	-	-	.2		.5	.	.8	.	.	16.5	.	.
25	.	.	-	-	.2		.	.	.2	.	.8	3.2	.	.
26	.	.2	-	-	.		.	4.0	.	.	.	3.2	1.8	.
27	.	.	-	-	.		.	1.0	.	.	.	.	.	.
28	.2	.4	-	-	.		.9	1.0	4.1	.	2.1	.	.	.
29	.	10.1	-	-	.		3.0	2.0	3.8	.	4.8	15.7	.	2.0
30	.9	7.5	-	-	7.9		4.6	7.0	-	.	3.6	23.5	.	2.0
31	20.6	3.4	-	-	2.5	54.1	5.6	4.0	-	1.0	.	40.2	.	.5
TOTAL	127.1	70.0			26.2	84.5	63.4	41.0		17.7	22.8	355.7	60.9	29.5
PRECIPITACIONES IGUALES O SUPERIORES A														
.1	14	23	0	0	23	10	22	12	23	7	12	25	12	14
1.0	6	13	0	0	6	6	9	12	16	5	9	24	11	10
10.0	6	1	0	0	0	2	1	0	1	0	0	12	1	0
50.0	1	0	0	0	0	1	0	0	0	0	0	0	0	0
100.0	0	0	0	0	0	0	0	0	0	0	0	0	0	0

	LA SELVA	UPALA	LA FORTUNA	LOS CHILES	CAROLINA TICA	CURIA	NICOYA	COBANO	NANDA-YURE	SANTA ROSA	LEPANTO	PL. DEL COCO	MOROTE	CARTAGO
ESTACION	069537	069538	69540	069541	071001	071003	072101	072102	072105	072106	072107	072108	072110	073003
DIA														
1	.	.	.	.8	9.6	.	.	.	.	.	.	.	.	.7
2	.	3.2	.	2.6	.1	.1	.	.	.	.	.	.	.	.
3	.	.	.	3.2	3.8	4.8	.	6.9	.	.	.	.	.	.
4	.	1.8	.	.	7.7	.	.2	.	.	.	.	.	.	.
5	.	4.0	13.4	2.9	.	.	.	.	.	.	.	.	.	.1
6	.	.	2.4	.	2.2	.2	.	.	.	.	.	.	.	.
7	.	2.2	.	.	.	.	.	.	.	.	.	.	.	.
8	22.0	7.4	9.4	.	39.9	28.6	.	.	.	.	.	.	.	3.2
9	.	2.8	.	.	.	.	.	1.4	.	.	.	.	.	.
10	2.0	.	.5	.	.4	.	.	.	.	.	.	.	.	.
11	26.0	.	11.1	.	32.8	28.3	.	.	.	.2	.	.	.	.2
12	8.0	9.8	.	.	18.9	18.5	.	.	.	.	.	.	.	2.9
13	.	2.0	.	.	3.8	5.3	.	.	.	.	.	.	.	.
14	.	4.0	2.8	.	3.2	.	.	.	.	.	.	.	.	.
15	.	4.3	.	.	.	.	.	4.2	.	.	.	.	.	.
16	.	.6	.	.	9.9	4.5	.	.	.	.	.	.	.	.
17	.	2.5	1.5	.	7.1	12.4	.	.	.	.	.	.	.	.5
18	.	.	.5	.	.4	.	.	.	.	.	.	.	.	.1
19	.	6.8	.	.	.3	.	.	2.8	.	.	.	.	.	.1
20	10.0	.	.	.	.	.	.	.	.	.	.	.	.	.2
21	18.0	2.4	.5	.	18.4	1.6	.	.	.	.	.	.	.	5.2
22	.	18.6	4.8	.	.7	2.8	.	.	.	.	.	.	.	.
23	.	16.4	10.5	.	.9	.4	.	2.4	.	.	.	.	.	.5
24	.	22.8	.	.	.	1.7	.	.	.	.	4.8	.	.	.4
25	.	.5	.	.	.	.	.	.	.	.	.	.	.	.
26	.	.3	.	.	.	.	.	.	.	.	.	.	.	.
27	.	2.5	15.5	.	.	.	.	.	.	.	.	.	.	.2
28	.	.3	.	.	48.2	30.5	.	.	.	.	.	.	.	1.8
29	24.3	12.4	8.2	.	44.1	25.6	.	.	.	.	.	.	.	4.5
30	27.8	29.4	16.2	.	47.3	43.7	.	1.2	.	.	.	.	.	4.3
31	20.0	7.3	12.1	.	34.8	28.7	.	.	.	.	.	.	.	.
TOTAL	158.1	160.3	106.4	442.7	319.3	211.9	.2	48.9		.2	4.8			24.9
PRECIPITACIONES IGUALES O SUPERIORES A														
.1	9	24	15	4	22	17	1	6	0	1	1	0	0	14
1.0	9	20	12	3	16	14	0	6	0	0	1	0	0	6
10.0	7	5	6	0	8	8	0	0	0	0	0	0	0	0
50.0	0	0	0	0	0	0	0	0	0	0	0	0	0	0
100.0	0	0	0	0	0	0	0	0	0	0	0	0	0	0

PRECIPITACION DIARIA EN MILIMETROS

C/069-100/80

DICIEMBRE 1971

	TURRIALBA I.I.C.A.	SANAT. DURAN	LOS DIA MANTES	EL ALTO	EL GUARCO	PACAYAS	OROSI (L.GUAY)	PARAISO	TAPANTI	EL CAMON	EL HUMO	EL LLANO	CORDON-CILLAL	CEDRAL	VILLA HILLS
ESTACION	073010	073011	073013	073016	073018	073022	073023	073024	073026	073027	073028	073029	073030	073032	073033
DIA															
1	.8	.	4.4	.	.	26.0	-	-	23.5	5.8	8.8	24.4	36.6	-	2.6
2	.	.	.	.	.	.	-	-	.	.	.	.	.3	-	.
3	.1	.	1.1	.	.	.	-	-	.5	.	.	.8	2.8	-	.
4	.	.	.1	.	.	.	-	-	.	.	.	1.1	1.9	-	.
5	.	.	.	.	.	.	-	-	2.6	.	1.6	4.6	12.6	-	.
6	.	.	.	.	.	.	-	-	1.9	.1	.1	3.8	8.5	-	.
7	1.2	.	6.1	.	.	.	-	-	2.3	.4	.0	4.6	6.4	-	.8
8	4.5	1.6	9.7	.	1.5	.	-	-	.	1.9	.	2.3	10.0	-	.3
9	.	.	.1	.	.	5.0	-	-	.	.	.	.	.3	-	.
10	.	.	3.9	.	.	.	-	-	.	.	.	.	.	-	.
11	.3	5.7	1.3	.	.	5.0	-	-	.3	.2	.	1.6	2.7	-	.
12	3.9	4.8	1.3	.	2.0	.	-	-	4.0	.	.7	9.6	13.8	-	.
13	.5	.	5.0	.	.	48.0	-	-	1.3	.	.	3.8	8.1	-	.
14	2.8	.	.2	.	.	.	-	-	4.7	.	1.3	8.5	20.7	-	.
15	.	.	.	.	.	2.0	-	-	.	.	.	.4	6.0	-	.
16	.	.1	2.1	.	.	.	-	-	.	.2	.	3.4	9.4	-	.
17	9.7	.	4.6	.	.	.	-	-	1.2	.	4.2	5.4	10.9	-	.3
18	.	.	.	.	.	.	-	-	.	.	.	1.1	-	-	.
19	.	.	.	.	.	.	-	-	.	.	.	.	19.5	-	.
20	.	6.0	.	.	.	.	-	-	.	.	.	.	-	-	.
21	4.1	5.0	1.0	.	2.0	19.0	.	-	4.1	1.7	1.5	5.7	1.4	-	.6
22	.	.	.	.	.	.	.	-	3.5	1.2	.	1.1	6.5	-	.2
23	7.1	.	7.4	.	.	7.5	.	-	.4	.	3.5	2.1	1.9	-	.
24	1.5	.	.3	.	.	.	.	-	1.9	.	11.5	2.7	21.1	-	.5
25	.	.	.1	.2	.	.	.	-	.	.	.	.	.5	-	.
26	.	.	.2	.	.	.	.	-	.	.	.	.2	.5	-	.
27	.	.	.	.	.	.	.	-	.	.	.	.	.	-	.
28	11.5	.4	17.2	.	5.0	12.0	5.0	-	3.0	.	2.2	3.6	10.1	-	.
29	9.7	2.1	18.7	.	4.0	42.0	12.7	-	13.1	.4	15.3	9.5	24.4	-	.7
30	15.8	.	19.4	.	.	15.0	10.1	-	3.0	.2	2.8	2.8	5.0	-	.
31	18.6	.4	15.4	.	.	15.0	7.6	-	2.9	3.0	8.8	9.2	-	-	.8
TOTAL	92.1	26.1	118.8	.2	14.5	166.5			74.2	15.1	63.1	108.3	243.9	85.0	6.8
PRECIPITACIONES IGUALES O SUPERIORES A															
.1	16	9	22	1	5	11	4	0	18	11	14	24	26	0	9
1.0	12	6	16	0	5	11	4	0	15	5	11	21	22	0	1
10.0	3	0	4	0	0	7	2	0	2	0	2	1	10	0	0
50.0	0	0	0	0	0	0	0	0	0	0	0	0	0	0	0
100.0	0	0	0	0	0	0	0	0	0	0	0	0	0	0	0

	NAVARRO	OJO DE AGUA	TRES DE JUNIO	LA CAN-GREJA	LA SUIZA	TUCU-RRIQUE	DOS AMIGOS	LAGUNA	WILLIAMS BURG	ATIRRO	SAN ANTONIO	AGUA CA-LIENTE	COLI-BLANCO	ORIENTE	CERRO HUERTE
ESTACION	073035	073038	073039	073041	073044	073047	073051	073059	073064	073071	073074	073076	073078	073079	073080
DIA															
1	-	10.5	11.0	.3	21.2	24.4	46.0	-	5.6	29.6	.	.9	31.7	27.4	2.3
2	-	.	.	20.5	.	.	9.4	-	.	.	.	.	.2	.	.
3	-	.5	1.2	.	.	.	.	-	.	.	.	.	.3	.	.
4	-	.2	.3	.2	.	.	7.8	-	.	.	.	.	.	.	.
5	-	1.8	.4	.	-	.	4.0	-	.	.	.	.5	.	3.4	.
6	-	.2	.4	2.7	-	.	8.0	-	.	.	.	.	.	1.6	.3
7	-	3.0	1.8	1.0	-	.6	13.6	-	4.5	.5	.	.	2.4	.5	.5
8	-	.2	1.0	.	-	.	16.0	-	7.3	.	.	.	7.0	.8	.1
9	-	.1	.	1.2	-	.	10.0	-	.	.3	.	.	4.4	-	.
10	-	.	.	.	-	.	.	-	5.0	.	.	.	.	.	.
11	-	.5	1.2	.2	-	.	3.8	-	13.4	.	.	.	.	.	.
12	-	.8	3.3	1.2	-	1.7	14.4	-	1.2	.	.	4.8	51.0	3.0	.
13	-	.	.5	5.4	-	.	11.6	-	.	.	.	.	15.3	1.0	.
14	-	1.4	.3	7.4	-	1.0	9.0	-	2.2	2.7	.	1.8	9.4	2.7	.
15	-	.	.	.	-	.1	3.0	-	.	.3	.	.	2.7	.4	.
16	-	.	.	.8	-	.	2.0	-	2.5	.	.	.	.	2.4	.
17	.	3.0	1.0	3.0	-	5.5	9.8	-	5.0	.	11.1	1.5	2.3	6.4	.3
18	.	1.5	.2	2.5	.	.	5.2	-	.	.	.	.	2.5	.1	.
19	.	.1	.	.5	.	.	.4	-	.	.	.	.	2.3	.	.
20	.	.	.	.2	.	.	.2	-	.	4.5	.	.	1.8	.	.
21	.	3.0	4.5	.	1.1	6.0	8.4	-	3.8	.	4.5	8.0	3.8	2.6	.6
22	.	.3	9.1	.	3.0	.9	20.4	-	.	2.2	5.4	.5	30.5	1.6	.3
23	.	2.9	.5	.7	.3	.6	4.4	-	1.2	.6	13.8	1.0	.2	5.4	3.2
24	.	.1	1.0	6.1	6.0	4.8	11.2	-	.	8.5	5.9	.	2.5	13.1	3.1
25	.	1.3	.	.8	.	.	.3	-	.	.	.	.	1.4	.2	.
26	.	3.3	.	.	.	.	4.0	-	.	.	.	.	.	.	.
27	.	.6	.1	1.0	.	.	1.0	-	.	.	.	.	.	.	.
28	.	2.9	1.5	1.7	1.0	.3	6.0	-	19.3	1.0	1.0	4.9	2.1	4.4	.2
29	.	1.3	6.3	1.5	17.1	11.6	11.0	-	9.6	16.1	22.0	7.2	28.3	16.4	.9
30	.	1.2	2.5	1.3	8.0	8.2	11.0	-	19.0	9.1	14.0	9.0	34.0	1.4	.
31	.	3.2	7.6	3.0	13.7	16.1	13.2	-	25.4	15.2	23.7	.	11.8	9.8	2.9
TOTAL		43.9	51.7	63.2		81.8	269.1		125.0	90.6	101.4	40.1	247.9	103.6	14.7
PRECIPITACIONES IGUALES O SUPERIORES A															
.1	0	25	22	23	9	14	29	0	15	13	9	11	23	21	12
1.0	0	14	14	15	8	9	25	0	15	9	9	8	20	16	4
10.0	0	1	1	1	3	3	10	0	4	3	5	0	7	3	0
50.0	0	0	0	0	0	0	0	0	0	0	0	0	1	0	0
100.0	0	0	0	0	0	0	0	0	0	0	0	0	0	0	0

PRECIPITACION DIARIA EN MILIMETROS

DICIEMBRE 1971

C/069-100/81

	PRESA CACHI	CASA MAQUINAS	LAS MERCEDES	LIBERIA	FILADELFIA	SANTA CRUZ	QUEBRADA GDE.	PUERTO MUND	LA GUINEA	MONTE GALAN	PELON BAJURA	LOS ANGELES	CAMAS DULCES	RIO COLORADO	HDA. TRINIDAD
ESTACION	073084	073085	073090	074001	074002	074003	074004	074005	074006	074007	074008	074009	074010	074012	074013
DIA															
1	7.0	.	58.0	-	-	.	.	.	.	-	.	3.5	.	.	.
2	4.0	.	.	-	-	.	.	.	.	-	.	1.2	.	.	.
3	.	.	.	-	-	.	.	.	.	-	.	.3	.4	.	.
4	.	.	.	-	-	.	.	.	.	-	.	4.3	.	.	.
5	.	.	.	-	-	.	.	.	.	-	.	1.5	.	.	.
6	.	.	.	-	-	.	.	.	.	-	.	.	.	.	.
7	.	.	.	-	-	.	.	.	.	-	.	7.2	.	.	.
8	.	.	7.7	-	-	.	3.0	6.0	.	-	.	3.8	.	.	.
9	8.0	.	.	-	-	.	.	.	.	-	.	1.8	.	.	.
10	.	.	4.0	-	-	.	2.0	.	.	-	.	3.7	.	.	.
11	.	.	.	-	-	.	2.5	.	.	-	.	9.1	.	.	.
12	.	.	25.0	-	-	.	.	12.0	.	-	.	2.5	.	.	.
13	7.0	.	.	-	-	.	.	.	.	-	.	1.2	.	.	.
14	.	.	.	-	-	.	.	.	.	-	.	6.9	.	.	.
15	8.0	.	.	-	-	.	.	.	.	-	.	2.3	.	.	.
16	.	-	3.5	-	-	.	.	.	.	.	.	1.6	.	.	.
17	.	-	.	-	-	.	.	.	.	.	.	1.5	.	.	.
18	3.0	-	.	-	-	.	.	.	.	.	.	3.4	.	.	.
19	.	-	.	-	-	.	1.0	.	.	.	.	1.1	.	.	.
20	.	-	.	-	-	.	7.5	.	.	.	.	3.5	.	.	.
21	.	-	.	-	-	.	2.0	.	.	.	.	1.2	.	.	.
22	6.0	-	14.5	-	-	.	.	.	.	.	.	2.1	.	.	.
23	2.0	-	.	-	-	.	5.5	.	.	.	.	3.1	.	.	3.0
24	.	-	.	-	-	.	.	.	.	.	.	1.2	.	.	2.5
25	.	-	.	-	-	.	.	.	.	.	.	2.2	.	.	.
26	.	-	.	-	-	.	.	.	.	.	.	.5	.	.	.
27	.	-	.	-	-	.	.5	.	.	.	.	8.1	.	.	.
28	.	-	15.0	-	-	.	.	.	.	.	.	19.0	.	.	.
29	.6	-	.	-	-	.	.5	.	.	.	.	19.3	.	.	.
30	2.0	-	42.0	-	-	.	.	.	.	.	.	8.3	.	.	.
31	10.0	-	29.0	-	-	.	.	.	.	.	.	19.8	.	.	.
TOTAL	57.6	81.8	198.7				24.5	18.0				145.2	.4		5.5
PRECIPITACIONES IGUALES O SUPERIORES A															
.1	11	0	9	0	0	0	9	2	0	0	0	30	1	0	2
1.0	10	0	9	0	0	0	7	2	0	0	0	28	0	0	2
10.0	1	0	6	0	0	0	0	1	0	0	0	3	0	0	0
50.0	0	0	1	0	0	0	0	0	0	0	0	0	0	0	0
100.0	0	0	0	0	0	0	0	0	0	0	0	0	0	0	0

	QUEBRADA HONDA	CORRALILLO	HDA. EL REAL	TALOLINGA	CARTAGENA	HDA. GUACHIPELIN	HDA. TAMARINDO	HDA. OROSI	HDA. SAN RAFAEL	HDA. SANTA MARIA	SARDINAL	SIQUIRRES	PLATANILLO	PACUARE	LA PERLA
ESTACION	074014	074015	074016	074017	074018	074019	074020	074021	074022	074023	074024	075002	075003	075004	075010
DIA															
1	-	.	.	3.0	.	.	.	-	-	14.0	.	12.9	.	12.1	.
2	-	.	.	.	.	.	.	-	-	2.5	.	.5	.	.	.
3	-	.	.	.	.	.	.	-	-	.	.	.	.	.	.
4	-	.	.	.	.	.	5.0	-	-	.	.	.	.	.	.
5	-	.	.	.	.	.	.	-	-	2.5	.	.1	.	.	2.8
6	-	.	.	.	.	.	.	-	-	.	.	.	.	1.0	.
7	-	.	.	.	.	.	.	-	-	5.0	.	.2	.	.9	.
8	-	.	.	.	.	.	.	-	-	19.0	.	.5	.	.5	3.9
9	-	.	.	.	.	.	.	-	-	5.0	.	1.1	.	.	.
10	-	.	.	.	.	.	.	-	-	3.5	.	.2	.	.	.
11	-	.	.	.	.	.	13.0	-	-	2.0	.	.3	.	-	26.5
12	-	.	.	.	.	.	.	-	-	4.0	.	2.0	2.4	.	1.0
13	-	.	.	.	.	.	1.0	-	-	5.0	.	.	.4	3.5	-
14	-	.	.	.	.	.	.	-	-	9.0	.	.3	3.5	.	2.7
15	-	.	.	.	.	.	.	-	-	.	.	.	.1	2.1	.
16	-	.	.	.	.	.	.	-	-	1.5	.	.	.4	.	7.1
17	-	.	.	.	.	.	1.0	-	-	.	.	19.6	8.5	3.3	7.0
18	-	.	.	.	.	.	4.5	-	-	.	.	.	.3	1.2	.
19	-	.	.	.	.	.	.3	-	-	3.0	.	.	.	.	.
20	-	.	.	.	.	.	.4	-	-	1.0	.	.	.	.	.
21	-	.	.	.	.	.	.	-	-	3.5	.	2.2	2.7	.	.
22	-	.	.	.	.	.	.	-	-	.	.	1.9	1.4	.	.
23	-	.	.	.	.	.	.8	-	-	4.5	.	10.8	.	.	.
24	-	.	.	.	.	.	.	-	-	1.9	.	9.3	12.7	10.6	.
25	-	.	.	.	.	.	.	-	-	.	.	.	.	.	.
26	-	.	.	.	.	.	.	-	-	6.5	.	.	.	.	.
27	-	.	.	.	.	.	.	-	-	9.0	.	.	.	.	.
28	-	.	.	.	.	.	.	-	-	25.0	.	1.9	.	.8	34.0
29	-	.	.	.	.	.	.	-	-	18.0	.	34.8	9.0	10.3	28.7
30	-	.	.	.	.	.	.	-	-	24.0	.	10.6	5.9	9.4	51.2
31	-	.	.	.	.	.	.	-	-	18.0	.	48.2	13.9	14.3	53.2
TOTAL				3.0			26.0		440.5	187.0		151.4	81.2	66.0	218.1
PRECIPITACIONES IGUALES O SUPERIORES A															
.1	0	0	0	1	0	0	8	0	0	23	0	19	13	13	11
1.0	0	0	0	1	0	0	5	0	0	23	0	12	9	10	11
10.0	0	0	0	0	0	0	1	0	0	6	0	6	2	4	5
50.0	0	0	0	0	0	0	0	0	0	0	0	0	0	0	2
100.0	0	0	0	0	0	0	0	0	0	0	0	0	0	0	0

PRECIPITACION DIARIA EN MILIMETROS

C/069-100/82

DICIEMBRE 1971

	TILARAN	CARAS	TIERRAS MORENAS	TABOGA	LA CEIBA	LAJAS	HDA. GUAYABO	HDA. TENORIO	CERRO S. JOSE	LOS ANGELES (TIL.)	BATAN	LAS JUNTAS (ABG.)	MONTE VERDE	PUNTA-RENAS	LAGARTO
ESTACION	076002	076005	076006	076008	076009	076010	076011	076012	076013	076015	077001	078001	078002	078003	078004
DIA															
1	12.9	.3	17.1	.	.	.	-	-	.	3.0	21.0	-	-	.	3.0
2	.5	.	2.5	.	.	.	-	-	.	.	.	-	-	.	.
3	.	.	.	.	.	.	-	-	.	.	.	-	-	.	.
4	.	.	1.0	.	.	.	-	-	.	.	.1	-	2.1	.	.
5	.1	.	.4	.	.	.	-	-	.	.	..	-	1.3	.	.
6	.	.	.	.	.	.	-	-	.	.	.	-	1.1	.	.
7	.2	.	.	.	.	.	-	-	.	.	3.3	-	.	.	.
8	.5	.	.7	.	.	.	-	-	.	.	24.3	-	.2	.	.
9	1.1	.	12.3	.	.	.	-	-	.	.	1.5	-	.3	.	.
10	.2	.	.3	.	.	.	-	-	.	.	1.1	-	.	.	.
11	.3	.	4.5	.	.	.	-	-	.	.	.7	-	.	.	.
12	2.0	.1	50.4	.	.	.	-	-	.	.	8.1	-	.	.	.
13	.	.	.5	.	.	.	-	-	.	.	5.9	-	.	.	.
14	.3	.	2.5	.	.	.	-	-	.	.	3.0	-	.	.	.
15	.	.	.3	.	.	.	-	-	.	.	.	-	.	.	.
16	.	.	.	.	.	.	-	-	.	.	4.4	.	.	.	.
17	.	.	.	.	.	.	-	-	.	.	.	.	.	.	.
18	.	.	.2	.	.	.	-	-	.	.	1.7	.	.	.	.
19	.	.	.3	.	.	.	-	-	.	.	.	.	.	.	.
20	.	.	.	.	.	.	-	-	.	.	.	.	.	.	.
21	3.2	.	.1	.	.	.	-	-	.	.	4.2	.	.	.	.
22	.3	.3	1.5	.	.	.	-	-	.	.	1.1	.	.9	.	.
23	4.8	.2	1.2	.	.	.	-	-	.	.	33.7	.	2.6	1.9	.
24	.1	.	.	.	.	.	-	-	.	.	5.0	.	.9	.	.
25	.1	.	.	.	.	.	-	-	.	.	.	.	.	.	.
26	.	.3	1.6	.	.	.	-	-	.	5.0	.	.	.	.	.
27	.	.	.	.	.	.	-	-	.	.	.	.	.	.	.
28	.	.	1.5	.	.	.	-	-	.	.	1.4	.	.	.	.
29	.5	.6	3.5	.	.	.	-	-	.	.	69.0	.	.2	.	.
30	.7	.	4.6	.	.	.	-	-	.	.	20.4	.	4.4	.	.
31	1.6	.4	6.2	.	.	.	-	-	.	.	40.9	.	3.2	.	.
TOTAL	29.4	2.2	113.2							8.0	254.8			1.9	3.0
PRECIPITACIONES IGUALES O SUPERIORES A															
.1	18	7	22	0	0	0	0	0	0	2	20	0	11	1	1
1.0	6	0	14	0	0	0	0	0	0	2	18	0	6	1	1
10.0	1	0	3	0	0	0	0	0	0	0	6	0	0	0	0
50.0	0	0	1	0	0	0	0	0	0	0	1	0	0	0	0
100.0	0	0	0	0	0	0	0	0	0	0	0	0	0	0	0

	SARMIENTO	NIRANAR	MORAVIA	ESTRA-DA	BARMOUTH ESTE	SAN MIGUEL	ESPAR TA	HAGA TAC	LIMON	MOIN	SWAMP MOUTH	EMPALME LIMON	GUADA-LUPE	ASUN-CION	S. ANDRES (LIMON)
ESTACION	078005	078006	079005	079008	079009	080002	080003	080005	081003	081004	081005	081006	082001	083003	083004
DIA															
1	.	.	-	33.4	4.1	.4	.	1.3	31.8	16.8	-	2.3	2.4	16.3	.
2	.	.	-	42.3	2.7	.	.	.	.	.	-	.	.	.1	.
3	.	.	-	12.6	.4	.	.	.	.	.	-	.	.	.	.
4	.	.	-	.	.	.	.	.	.	.	-	.	.1	.	.
5	.	.	-	.	3.5	.	.	.	.6	.	-	.	.2	.	.
6	.	.	-	.	11.4	.	.	.	.1	.	-	.	.4	6.5	5.4
7	.	.	-	.	7.0	.	.	.	.7	.2	-	.2	.	.2	16.1
8	.	.	-	.	2.9	.	1.0	.	10.1	13.1	-	18.9	.	6.4	.
9	.	.	-	.	.6	.	.	.	1.6	2.5	-	.	.	.6	.
10	.	.	-	.	.2	.	.	.	.	.	-	.	.	.1	.
11	.	.	-	25.3	.	.	3.1	.	2.6	.8	-	30.8	.	.3	.
12	.	.	-	13.2	.	.	.	.	32.1	21.8	-	2.7	.	34.1	21.2
13	.	.	-	17.5	.	.	.	.	2.1	2.2	-	6.0	.	.2	25.9
14	.	.	-	.	.	.	.	.	.3	2.9	-	2.5	.	.8	.
15	.	.	-	25.4	.5	.	.	.	.	.	-	.1	.	.1	.
16	.	.	-	25.5	2.8	.	.	.	.	.	-	11.7	.	.7	5.4
17	.	.	.6	.	6.3	.	.	.	24.8	15.0	-	4.2	.	30.7	.
18	.	.	.	.	15.7	.	.	.	.	.1	-	.	.	.	.
19	.	.	.	9.5	4.4	.	.	.	1.0	.	-	.	.	.	.
20	.	.	.	.	.3	.	.	.	.	.	-	.	.	.	.
21	.	.	3.8	8.6	.4	.	.	.	.6	3.2	-	12.6	.	.4	.
22	.	.	2.5	.	.	.	.	.	11.9	7.4	-	.	.	4.3	.
23	.	.	.	37.1	.	.	.	.	15.0	15.4	-	32.2	.	10.1	39.5
24	.	.	10.8	.	.2	.	.	.	33.3	9.9	-	2.5	.	12.9	.
25	.	.	.	.	.	.	.	.	.	.	-	.	.	.	.
26	.	.	.	.	.	.	.	.	.	.	-	.	.	.	.
27	.	.	.	.	.	.	.	.	.	.	-	.	.	.	.
28	.	.	1.3	.	.5	.	.	.	12.4	24.3	-	41.0	.	16.7	69.2
29	.	.	13.8	28.3	6.8	.	.	.	96.7	52.2	-	15.5	.	33.4	14.3
30	.	.	9.4	17.5	15.3	.	.	.	32.1	25.0	-	25.8	.	37.4	49.0
31	.	.	16.8	38.4	22.8	.	.	.	100.7	75.7	-	76.1	.	47.2	.5
TOTAL				334.6	108.8	.4	4.1	1.3	378.5	288.7		285.1	3.1	259.5	246.5
PRECIPITACIONES IGUALES O SUPERIORES A															
.1	0	0	8	14	21	1	2	1	20	18	0	17	4	22	10
1.0	0	0	7	14	13	0	2	1	15	15	0	15	1	12	9
10.0	0	0	3	12	4	0	0	0	11	9	0	9	0	9	7
50.0	0	0	0	0	0	0	0	0	2	2	0	1	0	0	1
100.0	0	0	0	0	0	0	0	0	1	0	0	0	0	0	0

PRECIPITACION DIARIA EN MILIMETROS

DICIEMBRE 1971

C/069-100/83

	LA BOMBA	SAN JOSE	LA ARGENTINA	ATENAS	AVANCE	TRES RIOS	CORONADO	TURRIALBARES	PALMARES	SAN JOAQUIN	NARANJO	OROTINA	RANCHO REDONDO	STA ANA	JUAN SANTAMARIA
ESTACION	083005	084001	084003	084004	084005	084006	084007	084012	084016	084019	084016 /	084017 /	084018 /	084020	/084021
DIA															
1	.	1.4	.	.	.	-	.	.	.	4.0	.	-	4.0	.	.
2	.	.	3.6	.	.	-	.	.	.	.	.	-	.	.	.
3	.	.	.	.	.	-	.	.	.	.	.	-	.	.	.
4	.	.	.	.	.	-	.	.	.	.	.	-	.	.	.
5	.	.	.	.	.	-	.	.	.	.	.	-	.	.	.
6	.	.	.	.	.	-	.	.	.	.	.	-	.	.	.
7	.	.	.	.	.	-	.	.	.	.	.	-	.	.	.
8	10.3	.4	.	.	.	-	.	.	.	.	.	-	.	.	.
9	.	.	.	.	.	-	.	.	.	.	.	-	.	.	.
10	.	.	.	.	.	-	.	.	.	.	.	-	.	.	.
11	32.4	.	.	.	.	-	.	.	.	.	.	-	.	.	.
12	2.0	.	.	.	.	-	.	.	.	.	.	-	.	.	.
13	2.5	.	.	.	.	-	.	.	.	.	.	-	.	.	.
14	.6	.	.	.	.	-	2.5	.	.	.	.	-	.	.	.
15	.	.	.	.	.	-	.	.	.	.	.	-	.	.	.
16	2.6	.	.	.	.	-	.	.	.	.	.	-	.	.	.
17	10.0	.	.	.	.	-	.	.	.	.	.	-	.	.	.
18	.	.	.	.	.	-	.	.	.	.	.	-	.	.	.
19	.	.1	.	.	.	-	.	.	.	.	.	-	.	.	.
20	.	.	.	.	.	-	.	.	.	.	.	-	.	.	.
21	3.3	.	.	.	.	-	.	.	.	.	.	-	.	.	.
22	.	.	.	.	.	-	.	.	.	.	.	-	.	.	.
23	.	.	.	1.0	.	-	.	.	.	.	.	-	.	.	1.2
24	40.1	.	.	.	.	-	.	.	.	.	.	-	.	.	.
25	.	.	.	.	.	-	.	.	.	.	.	-	.	.	.
26	.	.	.	.	.	-	.	.	.	.	.	-	.	.	.
27	.	.	.	.	.	-	.	.	.	.	.	-	.	.	.
28	58.1	.	.	.	.	-	.	.	.	.	.	-	.	.	.
29	43.5	.	.	.	.	-	.	.	.	.	.3	-	.	.	.
30	55.2	.	.	.	.	-	.	.	.	.	.	-	.	.	.
31	53.0	4.2	.	.	.	-	.	.	.	.	.6	-	.	.	.
TOTAL	313.8	6.1	3.6	1.0		25.0	2.5			4.0	0.9		4.0		1.2
PRECIPITACIONES IGUALES O SUPERIORES A															
.1	13	4	1	1	0	0	1	0	0	1	0	0	1	0	1
1.0	12	2	1	1	0	0	1	0	0	1	0	0	1	0	1
10.0	8	0	0	0	0	0	0	0	0	0	0	0	0	0	0
50.0	3	0	0	0	0	0	0	0	0	0	0	0	0	0	0
100.0	0	0	0	0	0	0	0	0	0	0	0	0	0	0	0

	DESAMPARADOS	EST. EXP.	SAN RAFAEL O. A.	SAN RAMON	EL ROBLE	LA GARITA (ENS.)	TRINIDAD	IPIS	SAN ANTONIO	SALITRAL	SAN JUAN	LA GARITA	SAN JOSECITO	LA GARITA (PRESA)	ANTECAMARA
ESTACION	084022	084023 /	084024	084027 /	084028	084034	084035	084036 /	084037	084038 /	084039 /	084044	084046	084047	084048
DIA															
1	-	1.6	.	.	2.7	.	3.9	3.2	.	-	3.8	.	.	.	.
2	-	.	.	.	.	.	.2	.	.	-	.	.	.	.	.
3	-	1.9	.	8.0	.	.	.2	.	.	-	.	.	.	.	.
4	-	.	.	.	.	.	.1	.	.	-	.	.	.	.	.
5	-	.	.	.	.	.	.	.	.	-	.	.	.8	.	.
6	-	.	.	.	.	.	.	.	.	-	.	.	.3	.	.
7	-	.	.	.	.	.	.	.	.	-	.	.	.	.	.
8	-	.	.	.	.	.	.	.	.	-	.	.	.	.	.
9	-	.	.	1.0	.	.1	.	.	.	-	.	.	.	.	.
10	-	.	.	.	.	.	.	.	.	1.6	.	.	2.8	.	.
11	-	.	.	.	.	.	.	.	.	.	.	.	.6	.	.
12	-	.	.	.	.	.	.5	.	.	.	.	.	.	.	.
13	-	.	.	.	.	.	.	.	.	.	.	.	.4	.	.
14	-	.	.	.	.	.	.	.	.	.	.	.	.8	.	.
15	-	.	.	.	.	.1	.	.	.	.	.	.	.	.	.
16	-	.	.	.	.	.	.	.	.	.	.	.	1.0	.	.
17	-	.	.	.	.	.	.	.	.	.	.	.	.3	.	.
18	-	.	.	.	.	.1	.	.	.	.	.	.	.	.	.
19	-	.	.	.	.	.1	.	.	.	.	.	.	.	.	.
20	-	.	.	.	.	.	.	.	.	.	.	.	4.8	.	.
21	-	.	.	.	.	.	.	.	.	.	.	.	.4	.	.
22	-	.	.	.	.	.	.	.	.	.	.	.	5.1	.	.
23	-	8.6	.	.	.	4.0	.	.	.	.	.	4.0	.6	.	6.0
24	-	.	.	.	.	.	.4	.	.	.	.	.	.	.	.
25	-	.	.	.	.	.	.	.	.	.	.	.	.	.	.
26	-	.	.	.	.	.	.	.	.	.	.	.	.	.	.
27	-	.	.	.	.	.	.	.	.	.	.	.	6.1	.	.
28	-	.	.	.	.	.	.	.	.	.	.	.	2.3	.	.
29	-	.	.	.	.	.	.	.2	.	.	.	.	2.1	.	.
30	-	.	.	.	.	.	1.1	.3	.	.	.	.	1.0	.	.
31	-	.	.	.	.	.	.	.	.	.	.	.	2.0	.	.
TOTAL		12.1		9.0	2.7	4.4	6.4	3.7		1.6	3.8	4.0	31.3		6.0
PRECIPITACIONES IGUALES O SUPERIORES A															
.1	0	3	0	2	1	5	7	3	0	1	1	1	17	0	1
1.0	0	3	0	2	1	1	2	1	0	1	1	1	9	0	1
10.0	0	0	0	0	0	0	0	0	0	0	0	0	0	0	0
50.0	0	0	0	0	0	0	0	0	0	0	0	0	0	0	0
100.0	0	0	0	0	0	0	0	0	0	0	0	0	0	0	0

PRECIPITACION DIARIA EN MILIMETROS

C/069-100/84 DICIEMBRE 1971

	SAN JOSE	SAN JERONIMO	DESAMPARADOS	SACRAMENTOS	MTE. LA CRUZ	HDA. LA CAJA	HDA. COLON	COOPERACION	BARBA	SARCHI LA LUISA	LOS CARTAGOS	RODEO	SAN LUIS	VOLCAN POAS	CASCAJAL
ESTACION	084050	084051	084052	084053	084054	084055	084056	084057	084058	084059	084060	084061	084062	084063	084067
DIA															
1	.	.	.	.	.	.	.	.	.	.	.	-	-	10.9	.
2	.	.	.	.	.	.	.	.	.	.	.	-	-	.	.
3	.	.2	.	.	.	.	.	.	.	.	.	-	-	.4	.
4	.	.	.	.	.	.	.	.	.	.	34.0	-	-	.2	1.8
5	.	.2	.	.	.	.	.	.	.	.	.	-	-	.	.4
6	.	1.9	.	.	.	.	.	1.0	.	.	.	-	-	.	.
7	.	.	.	.	.	.	.	.	.	.	1.2	-	-	.3	.5
8	.	1.4	.	5.1	2.9	.	.	.	.	.	3.5	-	-	2.2	2.0
9	.	.	.	.	.	.	.	.	.	.	.	-	-	.	.
10	.	.	.	.	.	.	.	2.0	.	.	.	-	-	.2	.3
11	.	2.0	.	8.5	.	.	.	.	.	.	4.5	-	-	4.5	2.0
12	.	2.0	.	2.4	.	.	.	1.0	.	.	.6	-	-	8.3	.
13	.	2.8	.	.	.	.	.	.	.	.	.	-	-	.1	.9
14	.	2.6	.	.	.	.	.	.	.	.	1.3	-	-	.	3.5
15	.	1.9	.	.	.	.	.	.	.	.	.	-	-	.	.4
16	.	2.0	.	.	.	.	.	.	.	.	2.3	-	-	.	1.8
17	.	3.7	.	.	.	.	.	.	.	.	.	-	-	.4	2.7
18	.	.4	.	.	.	.	.	.	.	.	4.1	-	-	.	1.2
19	.	.	.	2.1	.	.	.	.	.	.	1.2	-	-	.	.
20	.	.	.	.	.	.	.	.	.	.	4.1	-	-	.	.
21	.	.	.	.	21.5	.	.	2.1	.	.	6.3	-	-	8.9	3.0
22	.	.9	.	5.3	.	.	.	1.0	.	.	.	-	-	3.2	.
23	.	3.2	.	1.8	4.0	.	.	1.0	.2	.	2.1	-	-	2.9	6.1
24	.	.	.	.	.	.	.	.	.	.	3.2	-	-	1.7	1.0
25	.	1.7	.	.	.	.	.	.	.	.	.	-	-	.	.
26	.	7.7	.	.	.	.	.	.	.	.	.	-	-	.	.
27	.	.2	.	.	3.0	.	.	2.1	.	.	.1	-	-	.	.
28	.	1.3	.	.	2.3	.	.	3.0	.	.	4.0	-	-	.3	1.8
29	.	2.5	.	4.2	3.4	.	.	1.0	.	.	2.4	-	-	8.8	1.0
30	.	6.1	.	5.8	2.2	.	.	.	.	.	4.4	-	-	4.7	1.1
31	.	.	4.2	4.3	.	.	.	.	.9	.	4.2	-	-	9.6	2.1
TOTAL		45.6	4.2	39.5	39.3			14.2	1.1		83.5			67.6	33.6
PRECIPITACIONES IGUALES O SUPERIORES A															
.1	0	20	1	9	7	0	0	6	2	0	18	0	0	18	19
1.0	0	15	1	9	7	0	0	6	0	0	16	0	0	11	14
10.0	0	0	0	0	1	0	0	0	0	0	1	0	0	1	0
50.0	0	0	0	0	0	0	0	0	0	0	0	0	0	0	0
100.0	0	0	0	0	0	0	0	0	0	0	0	0	0	0	0

	LA PALMA	CORRALILLO	EL ENCIERRO	ZURQUI	PLATANALES	LAS NUBES	STA. RITA	NARANJO (COOP.)	LA REFORMA	COLIMA	PANDORA	VESTA	HERRADURA	ACOSTA	SAN MARCOS
ESTACION	084068	084069	084070	084071	084072	084073	084074	084075	084076	084077	085001	085002	084001	088005	088006
DIA															
1	2.0	.	.	17.5	14.0	9.0	18.2	.	-	1.0	3.3	101.6	.	.	.
2	.	.	14.0	2.6	2.0	.	.6	.	-	.	.	37.6	.	.	.
3	.	.	.	.	.	.	.	.	-	.	.	.	.	.	.
4	1.0	.	.	.	3.0	.	1.2	.	-	.	.	9.1	18.0	.	.
5	8.0	.	.	.5	1.0	.	2.3	.	-	.	.	.	.	.	.
6	1.4	.	.	.8	.	.	1.1	.	-	.	.	5.0	.	.	.
7	1.7	.	.	2.1	1.0	.	.8	.	-	.	.	4.0	.	.	.
8	.	.	.	.1	2.0	.	.5	.	-	.	10.6	.	.	.	
9	1.0	.	.	.	4.0	.	.	.	-	.	.	5.5	.	.	
10	.	.	.	.	.	.	.	.	-	.	.2	.	.	.	.
11	6.1	.	.	.3	.	.	.	.	-	.	25.4	.	.	.	.
12	1.6	.	.	3.9	7.0	.	2.2	.	-	.	20.3	63.5	.	.	.
13	1.2	.	.	.	.	.	2.5	.	-	.	.	.	.	.	.
14	3.6	.	.	1.4	6.1	2.0	1.9	.	-	.	.	.	.	.	.
15	3.2	.	.	1.6	7.2	.	2.0	.	-	.	.	.	.	.	.
16	2.0	.	.	3.4	1.0	.	1.0	.	-	.	1.2	.	.	.	.
17	5.0	.	.	.2	3.0	.	2.9	.	-	.	9.1	1.0	.	.	.
18	1.0	.	.	4.8	5.1	2.5	6.8	.	-	.	.	19.3	.	.	.
19	.	.	.	1.2	1.0	.5	4.3	.	-	.	.	.	.	.	.
20	.	.	.	.	.	.	.2	.	-	.	.	.	.	.	.
21	6.5	.	.	.	2.0	.	.1	.	-	.	6.3	.	.	.	.
22	.	.	.	6.7	3.2	.	2.7	.	-	.	.5	5.0	.	.	.
23	14.0	.	10.1	.7	.	.	.2	.	-	.	16.7	5.0	.	.	.
24	3.4	.	14.0	13.6	10.4	2.0	12.0	.	-	.	.5	20.8	.	.	.
25	.	.	.	.7	.	.	2.9	.	-	.	.	3.0	.	.	.
26	.	.	.	.	1.0	.	.2	.	-	.	.	.	.	.	.
27	.	.	.	.	.	.	.	.	-	.	.	.	.	.	.
28	6.1	.	.	.	.	.	.	.	-	.	30.9	66.0	.	.	.
29	6.5	.	.8	10.2	5.0	.	2.4	.3	-	.	39.3	51.3	.	.	.
30	4.2	.	.	4.2	10.2	.	2.5	.	-	.	12.4	10.4	.	.	.
31	4.1	.	.	4.1	4.0	.	2.4	.	-	1.1	27.9	9.6	.	.	.
TOTAL	83.8		38.9	80.6	91.2	16.0	74.1	.3		2.1	204.6	413.9	18.0		
PRECIPITACIONES IGUALES O SUPERIORES A															
.1	21	0	4	21	21	5	25	2	0	2	15	17	1	0	0
1.0	21	0	3	19	21	4	18	0	0	2	12	17	1	0	0
10.0	1	0	3	3	3	0	2	0	0	0	8	8	1	0	0
50.0	0	0	0	0	0	0	0	0	0	0	0	4	0	0	0
100.0	0	0	0	0	0	0	0	0	0	0	0	1	0	0	0

PRECIPITACION DIARIA EN MILIMETROS

DICIEMBRE 1971 — C/069-100/85

	POZO AZUL	PARRITA	POCARES	QUEPOS	BARTOLO	PALMAR SUR	SAN ISIDRO GENERAL	VOLCAN	SAN VITO JAVA	REPUNTA	CEDRAL	BOLIVIA	POTRERO GRANDE	RIO NEGRO	BOLAS
ESTACION	088010	088066	090001	093003	092001	098002	098004	098006	098007	098009	098010	098011	098012	098013	098015
DIA															
1	.1	-	.	.	.	.	.	.	3.0	1.0	2.5	.5	3.7	.6	19.2
2	.9	-	4.5	.	4.5	17.5	.	.	1.0	.	.1	-	.	.	.
3	.	-	.	.	.	.	.	.	33.0	.	.	-	.	1.6	.
4	4.1	-	.	.	.	50.8	.	.	.	1.7	.1	.2	7.0	.3	.5
5	.7	-	.5	.	.5	.	.	.	2.0	.9	3.4	.	1.2	.	.
6	30.7	-	.	.	.	.	.	.	1.0	.2	.3	.	.	1.5	.
7	.	-	.	.	.	.	3.8	.	2.5	.	.1	.	.	.	.3
8	.	-	10.1	.	10.1	.	.	.	2.0	.	.	.	.	.	.
9	.	-	2.5	.	2.5	.	.	.	6.0	.	.	.	.	.	.5
10	.	-	2.0	.	2.0	.	.	.	.	.	.	.	.	.	.
11	.	-	.5	7.6	.5	.	.	.	.	.	.	.	.	.	.
12	.1	-	.	4.8	.	.	.	.	.	.	.	.	.	.	.
13	.	-	.	.	.	.	.	.	.	.	.	.	.	.	.
14	.1	-	.	.	.	.	.	.	.	.	4.2	.	.6	.6	.
15	.	-	.	.	.	.	.	.	.	.	.8	.	.	.	.
16	.	-	.	.	.	.	.	.	1.0	.	.	.	.	.	.
17	.	-	.	.	.	.	.	31.7	2.0	.	1.8	.	.	.	.
18	.	-	.	.	.	.	.	.	6.0	.	3.3	.	.	.	.
19	.	-	.	.	8.8	.	.	.	.	.	.	.	.	.	.
20	.	-	8.8	.	.	.	.	.	.	.	.	.	.	.	.
21	.	-	.	.	.	.	.	.	.	.3	2.4	.	.	.	.
22	.	-	.	.	.	.	.	.	.	.	.1	.	.	.	.
23	3.1	-	.	.	.	.	.	6.2	.	.	20.0	.5	7.9	.	.
24	1.1	-	1.0	.	1.0	.	.	.	16.0	9.6	32.3	2.2	.	.	.
25	.	-	8.1	.	8.1	.	.	.	.	.	6.3	.6	.	.	.
26	.	-	.	.	.	.	.	.	.	.	.	.	.	.	.
27	.	-	.	.	.	.	.	.	.	.	.	.	.	.	.
28	.	-	4.8	71.1	4.8	.	.	2.3	.	.	.	.	.	15.7	.
29	.	-	.	.	.	.	.	.	.	.	.4	.2	.	1.3	.
30	.	-	.	2.5	.	.	.	.	.	.	.3	.	.	.	.
31	9.3	-	1.2	17.8	1.2	.	7.6	.	.	.	.6	.	.	1.0	.
TOTAL	50.2		44.0	103.8	44.0	68.3	11.4	29.7	75.5	13.7	79.0	4.2	20.4	22.6	20.5
PRECIPITACIONES IGUALES O SUPERIORES A															
.1	10	0	11	5	11	2	2	3	12	6	18	6	5	8	4
1.0	5	0	9	5	9	2	2	3	12	3	9	1	4	5	1
10.0	1	0	1	2	1	2	0	1	2	0	2	0	0	1	1
50.0	0	0	0	1	0	1	0	0	0	0	0	0	0	0	0
100.0	0	0	0	0	0	0	0	0	0	0	0	0	0	0	0

	PUERTO NUEVO	SAN MARTIN	ACHIOTE	CHINIEGL	RIO BLANCO	LA PIBERA	CRISTO REY	KM. 17 P.Z.	GOLFITO	RINCON DE OSA (AP.)	RINCON DE OSA (CAMP.)	PLAYA BLANCA	FINCA 12	FCA. 41	FCA.44
ESTACION	098016	098017	098019	098020	098021	098022	098023	098025	100003	100022	100023	100024	100310	100012	100015
DIA															
1	.	.	.	.	.	3.9	.	.	12.7	-	3.0	3.0	.	3.8	5.1
2	.	.	.	.	.	2.6	2.0	.	.	-	2.5	2.5	3.8	.	2.8
3	.	.	10.0	.	.	.	.	.	50.8	-	5.0	5.0	.	20.3	5.1
4	.	.	.2	1.3	4.6	6.5	1.0	3.5	9.9	-	.	.	57.2	17.8	19.3
5	.	3.0	.	1.5	2.5	4.5	.	5.0	18.0	-	28.4	28.4	.	14.0	25.4
6	.	.	.	.	.	.	2.0	3.0	13.9	-	.	.	.	3.0	.
7	.	.	.	.	.	.	1.0	.	.	-	14.2	14.2	.	.	.
8	.	2.0	.	.	.	.	2.0	.	.	-	.	.	.	.	.
9	.	.	.	.	.	.	2.0	.	10.1	-	.	.	.	.	.
10	.	.	.	.	.	.	.	.	14.9	-	.	.	.	.	.
11	.	.0	.	.	.	.	.	.	.	-	.	.	.	.	.
12	.	.	.	.	.	.	.	.	.	-	.	.	.	.	.
13	.	.	.	.	.	.	.	.	.	-	.	.	.	.	.
14	.	.	.	.	.	.	.	.	.	-	.	.	.	.	.
15	4.2	.	.	.	.	.	1.0	.	.	-	.	.	.	.	.
16	.	.	.	.	.	.	.	.	.	-	.	.	.	.	.
17	.	6.0	.	.	.	.	.	5.5	.	-	.	.	.	.	.
18	.2	2.0	.	.	.	.	2.0	.	.	-	5.0	13.2	.	38.1	18.3
19	.	.	.	.	.	.	.	.	.	-	6.6	9.6	.	.	.
20	.1	.	.	.	.	.	.	.	10.1	-	4.5	5.8	.	.	.
21	.	3.0	.	.	.	.	.	.	2.7	-	17.2	8.1	.	.	.
22	.	2.0	.	.	.	.	.	.	6.3	-	.	.	.	.	.
23	.	.	2.0	.	.	10.8	.	3.5	6.3	-	.	.	.	31.8	7.3
24	.	.	.5	.	10.7	2.1	7.5	2.0	.	-	9.1	.	.	10.2	.
25	.	.	.	.	.	.	.	.	.	-	.	.	.	15.2	.
26	4.3	.	.	.	.	.	.	.	.	-	.	.	.	.	.
27	.	4.0	.	.	.	.	.	.	.	-	.	.	.	.	.
28	.	2.0	.2	.	.	1.2	.	.	.	-	10.4	.	.	.	.
29	.2	2.0	.	.1	.	.	.	.	10.1	-	.	.	.	.	.
30	.	.	.	.	.1	.	.	.	12.7	-	.	.	.	.	.
31	.	.	.	7.6	.6	.	.	2.0	.	-	.	.	.	.	.
TOTAL	9.0	31.0	12.9	10.5	18.5	31.6	20.5	24.5	178.5		105.9	89.8	61.0	154.2	83.3
PRECIPITACIONES IGUALES O SUPERIORES A															
.1	5	10	5	4	5	7	9	7	13	0	11	9	2	9	7
1.0	2	10	2	3	3	7	9	7	13	0	11	9	2	9	7
10.0	0	0	1	0	1	1	0	0	9	0	4	3	1	7	3
50.0	0	0	0	0	0	0	0	0	1	0	0	0	1	0	0
100.0	0	0	0	0	0	0	0	0	0	0	0	0	0	0	0

SECCION D

5. VALORES MENSUALES DE PRECIPITACION

Blank page retained for pagination

AÑO 1971

RESUMEN DE VALORES MENSUALES DE PRECIPITACION (mm)

ESTACION	LAT.	LONG.	ALT.	ENERO I	FEBR. II	MARZO III	ABR. IV	MAYO V	JUNIO VI	JULIO VII	AGO. VIII	SEP. IX	OCT. X	NOV. XI	DIC. XII	AÑO	MAXIMO 24 h.
089								CUENCA DEL RIO SAN JUAN									
504 Col. Penal Sarapiquí	10°20'	83°57'	60	-	175.0	311.4	272.5	362.7	437.6	775.6	356.1	498.0	336.5	186.4	127.1	-	130.0
505 V. Blanca	10°10'	84°09'	1804	306.8	66.9	52.2	183.2	292.1	212.0	322.2	295.8	551.2	446.6	-	70.0	-	184.5
506 S. Miguel de Sarapiquí	10°19'	84°11'	539	291.6	56.0	185.2	370.3	350.3	162.1	242.7	442.4	279.4	-	-	-	-	234.5
508 Chilamate	10°27'	84°04'	60	477.0	91.0	121.0	-	200.9	-	-	-	-	-	-	-	-	-
511 Buena Vista	10°17'	84°28'	900	208.6	58.3	48.7	326.4	259.0	369.7	243.2	461.5	466.1	511.0	143.2	26.2	3123.9	87.6
513 Los Llanos	10°28'	84°21'	100	303.1	61.2	69.2	184.6	236.1	194.7	422.1	248.3	381.3	462.6	100.7	84.3	2748.2	66.5
514 Arenal	10°28'	84°51'	530	196.5	53.8	71.3	156.4	154.8	215.2	273.9	323.9	509.8	486.8	71.4	63.4	2775.3	89.4
515 Quebrada Azul	10°24'	84°38'	80	275.0	47.0	78.8	367.0	142.0	396.0	415.0	431.0	378.0	527.0	123.0	41.0	3220.8	103.0
522 Puerto Nuevo	10°27'	84°46'	516	265.5	75.2	-	205.8	187.1	383.8	389.8	-	505.6	472.5	121.7	-	-	73.0
528 Palmira	10°13'	84°24'	1950	138.7	29.1	37.9	78.4	290.0	211.5	217.1	371.2	637.6	422.6	47.1	17.7	2498.9	180.2
530 La Marina	10°22'	84°23'	380	-	-	-	-	-	-	-	594.6	434.7	440.9	140.5	22.8	-	-
533 S. Colorado	10°44'	83°35'	3	-	-	-	-	-	-	-	-	436.0	250.2	341.4	355.7	-	-
534 Peñas Blancas	11°13'	85°37'	80	125.3	40.1	28.3	43.8	51.7	370.7	204.5	226.7	222.2	362.0	79.0	60.9	1825.9	87.4
535 Ciudad Quesada	10°21'	84°24'	800	493.0	192.0	48.0	465.0	259.0	390.5	516.0	405.5	541.0	489.5	161.0	29.5	3990.0	113.0
537 La Selva	10°25'	83°59'	40	-	-	-	-	-	491.7	437.6	207.0	253.2	341.3	227.5	158.1	-	93.0
538 Upala	10°54'	85°01'	50	229.6	80.4	110.8	54.9	183.0	408.5	293.8	197.0	378.8	279.0	175.3	160.3	2560.4	72.2
540 La Fortuna	10°29'	84°39'	350	-	-	-	-	123.8	465.6	467.3	336.3	409.4	497.3	142.7	106.4	-	86.9
541 Los Chiles	11°00'	84°38'	30	-	-	-	57.3	98.0	378.5	330.5	261.0	389.5	285.6	80.1	142.7	-	65.0
555 Río Frío	10°18'	83°47'	-	277.4	85.1	133.7	130.5	126.8	345.6	613.3	254.2	345.3	394.3	262.8	167.8	3136.5	100.1
071								CUENCA DEL RIO TORTUGUERO									
001 Carolina Tica	10°25'	83°42'	30	-	-	-	-	-	-	-	78.5	267.4	323.7	139.3	319.3	-	76.5
003 Curia	10°21	84°41'	40	-	-	-	237.6	90.4	508.0	347.8	120.7	292.2	313.4	175.3	211.9	-	97.4
072								CUENCAS ENTRE EL RIO BRITO Y EL TEMPISQUE									
101 Nicoya	10°09'	85°27'	120	25.0	5.0	2.0	82.0	239.9	258.4	125.3	351.4	568.3	575.7	75.1	0.2	2325.3	100.9
102 El Cóbano	9°41'	85°08'	160	·	10.3	·	137.6	463.5	634.2	323.5	340.9	727.0	939.7	96.8	18.9	3692.4	130.2
105 Nandayure	10°00'	85°15'	100	2.0	10.2	·	84.3	386.4	201.0	95.8	230.9	533.2	411.2	68.2	·	2083.2	100.0
106 Santa Rosa	10°50'	85°37'	315	-	-	-	24.0	222.7	107.6	108.5	167.5	692.7	461.5	18.7	0.2	-	184.3
107 Lepanto	9°56'	85°03'	50	·	7.8	3.5	92.6	256.6	256.3	146.3	247.9	394.4	450.6	83.5	4.8	1944.3	138.6
108 Playas del Coco	10°34'	85°45'	10	·	·	·	·	203.7	191.1	90.0	289.1	566.3	177.3	70.0	·	1587.5	68.6
110 Moroto	10°04'	85°16'	30	3.1	21.7	2.1	62.8	120.0	290.7	59.9	217.7	476.1	438.9	22.3	·	1709.3	60.3
073								CUENCA DEL RIO REVENTAZON									
003 Cartago	9°52'	83°55'	1440	-	-	-	-	-	-	-	-	219.0	372.2	104.3	24.9	-	51.8
010 Turrialba	9°53'	83°38'	602	168.3	46.8	107.9	150.9	96.9	251.3	430.2	173.6	268.8	332.2	108.3	93.1	2216.3	68.0
011 Sanat. Durán	9°58'	83°53'	2250	43.8	3.2	9.4	28.9	144.7	132.9	158.2	189.7	355.1	406.8	80.1	26.1	1578.3	88.0
013 Los Diamantes	10°13'	83°46'	249	421.1	112.5	231.4	377.9	360.3	543.0	658.3	259.3	401.1	400.9	230.6	115.8	4112.2	103.7
016 El Alto	9°54'	83°57'	1546	18.4	4.8	11.4	52.5	336.5	155.4	153.7	274.2	447.2	536.0	61.5	0.3	3041.8	87.4
018 El Guarco	9°50'	83°58'	1400	30.5	42.5	13.5	31.5	236.0	127.5	144.0	236.5	367.0	413.5	136.5	14.5	1793.5	55.0
022 Pacayas	9°55'	83°49'	1735	171.5	70.0	69.1	42.0	114.5	191.9	303.0	313.0	312.0	457.5	152.5	186.5	2383.5	85.0
023 Orosi (L.G.)	9°49'	83°51'	1350	·	·	28.8	28.0	213.5	345.6	237.0	-	-	-	-	-	-	50.8
026 Tapantí	9°45'	83°50'	1303	178.2	75.6	7833	135.7	295.2	358.6	369.8	361.3	338.2	462.4	140.9	74.2	2856.4	75.1
027 El Cañón	9°42'	83°54'	2450	79.5	26.5	46.8	41.4	281.6	248.6	159.9	264.9	375.1	439.5	131.5	15.1	2090.5	102.7
028 El Humo	9°48'	83°41'	746	171.5	46.5	97.2	147.9	279.7	350.9	466.9	532.1	404.4	410.7	163.1	63.1	3134.0	69.5

RESUMEN DE VALORES MENSUALES DE PRECIPITACION (mm)

ESTACION	LAT.	LONG.	ALT.	ENERO I	FEBR. II	MARZO III	ABR. IV	MAYO V	JUNIO VI	JULIO VII	AGO. VIII	SEP. IX	OCT. X	NOV. XI	DIC. XII	AÑO	MAXIMO 24 h.
029 El Llano	9°46'	83°52'	1572	-	-	-	72.1	303.0	347.4	287.7	414.1	317.9	464 8	198.8	108.3	-	-
030 Cordoncillal	9°45'	83°47'	1250	268.5	210.1	336.8	422.9	549.4	753.2	627.4	-	537.1	581.6	278.5	243.9	-	103.5
032 Cedral	9°49'	83°53'	1100	119.5	105.0	133.5	67.1	431.0	335.0	375.0	367.5	119.0	410.0	309.0	85.0	2856.6	144.0
033 Villa Mills	9°34'	83°43'	3096	39.2	45.5	68.4	5.0	634.7	329.4	219.8	508.1	638.6	534.0	145.3	6.8	3174.8	142.8
035 Navarro	9°49'	83°53'	1100	32.5	32.0	5.5	39.0	221.5	230.5	279.0	193.0	247.0	485.0	31.5	.	1796.5	50.0
036 T. Seis	9°43'	83°46'	2075	959.8	292.0	506.0	606.3	601.1	982.2	955.8	-	460.0	895.7	-	-	-	-
038 Ojo de Agua	9°37'	83°49'	2960	138.0	96.3	95.0	177.8	471.3	389.1	229.9	477.2	437.8	396.1	151.5	43.9	3103.9	119.2
039 Tres de Junio	9°40'	83°51'	2660	247.4	83.5	77.6	198.5	447.1	341.4	274.5	401.6	382.6	396.7	169.9	51.7	3072.5	68.5
041 La Cangreja	9°48'	83°58'	1860	-	58.9	81.8	82.3	306.0	202.6	199.8	236.2	303.1	390.1	133.2	63.2	-	53.8
044 La Suiza	9°51'	83°37'	618	162.3	30.9	75.8	134.4	102.3	309.6	421.7	278.4	210.6	447.2	52.2	-	-	84.0
045 Taus	9°46'	83°43'	900	209.0	64.2	157.5	219.5	455.8	210.7	758.4	566.1	351.5	478.2	212.2	-	-	-
047 Tucurrique	9°51'	83°43'	776	129.1	42.4	110.2	21.2	91.5	231.5	536.1	291.0	57.3	115.3	26.0	81.8	1733.4	116.4
051 Dos Amigos	9°42'	83°47'	1470	614.6	206.0	327.7	280.9	738.3	784.8	919.6	752.3	788.1	674.0	410.6	265.1	6762.0	138.5
057 Tábano	9°44'	83°42'	1360	444.4	211.1	347.3	466.6	1159.1	460.0	573.3	572.3	751.9	490.8	280.1	.	5756.9	-
059 Laguna	9°58'	83°52'	2847	57.0	57.0	3.1	54.0	415.8	285.0	187.0	654.0	517.0	486.0	119.0	.	2834.9	129.0
064 Williamsburg	10°06'	83°35'	95	339.2	100.2	190.5	207.7	151.8	602.9	523.2	62.8	161.8	398.7	193.6	125.0	3057.4	135.8
065 Santa Clara	10°17'	83°43'	70	230.1	25.4	143.8	161.1	95.2	456.5	389.1	118.0	288.2	315.6	206.6	196.3	2605.9	114.3
071 Atirro	9°50'	83°41'	900	167.3	29.3	99.9	113.4	145.7	365.5	472.6	285.8	274.9	471.1	59.8	90.6	2576.0	98.0
074 San Antonio	9°58'	83°43'	1190	251.2	67.8	251.1	125.8	181.7	327.8	392.9	323.8	189.6	365.1	123.7	101.4	2701.9	-
076 Aguacaliente	9°50'	83°55'	1325	97.6	48.4	43.9	92.7	224.4	209.6	255.6	256.5	339.8	534.5	97.2	40.1	2240.3	72.5
078 Coliblanco	9°57'	83°48'	2200	345.4	125.5	170.1	53.4	222.2	248.0	368.2	237.8	301.6	568.8	165.6	247.9	3064.5	63.2
079 Oriente	9°49'	83°41'	623	257.8	66.6	147.5	213.1	415.0	405.2	553.9	638.2	437.7	479.4	187.1	103.6	3905.1	75.5
080 Cerro de la Muerte	9°35'	83°42'	2750	45.0	35.0	71.2	120.8	333.4	341.2	245.3	452.1	592.3	419.8	141.0	14.7	2811.8	-
081 Volcán Irazú	9°59'	83°51'	3320	151.5	32.7	52.7	145.0	231.9	183.6	203.3	174.5	295.7	422.9	145.4	43.2	2082.3	-
082 Guácimo	10°15'	83°40'	50	433.0	88.9	172.2	236.4	120.9	522.3	579.2	127.1	310.3	429.8	259.7	194.1	3473.9	-
084 Presa Cachí	9°49'	83°49'	1010	118.0	31.0	103.8	45.0	103.0	192.0	319.0	223.0	39.1	289.0	50.0	57.6	1570.5	58.0
085 Casa Máquinas Cachí	9°52'	83°45'	743	152.0	36.0	90.0	79.0	116.0	221.0	448.0	198.0	142.0	258.0	101.0	81.0	1923.0	104.0
090 Las Mercedes	10°10'	83°37'	95	327.5	84.0	194.0	250.5	137.1	467.7	511.0	163.4	184.3	463.3	-	198.7	-	176.0
074									CUENCA DEL RIO TEMPISQUE								
001 Liberia	10°37'	85°26'	144	10.7	18.3	-	-	-	42.8	149.3	-	-	-	-	-	-	99.7
002 Filadelfia	10°26'	85°35'	17	.	29.0	.	.	312.7	-	-	-	-	-	-	-	-	108.2
003 Santa Cruz	10°16'	85°35'	54	13.6	13.8	.	46.6	207.6	254.0	95.8	357.5	718.2	428.1	65.3	.	2200.5	111.0
004 Quebrada Grande	10°50'	85°30'	366	90.0	4.0	.	60.0	238.0	162.4	216.0	267.3	576.7	336.0	91.0	24.5	2065.9	105.0
005 Pto. Humo	10°19'	85°21'	10	13.0	3.0	.	83.0	215.0	238.0	240.0	324.0	523.0	851.0	91.0	18.0	2599.0	150.0
006 La Guinea	10°25'	85°29'	40	.	.	.	21.2	282.6	123.3	50.4	441.8	627.9	521.6	80.4	.	2149.2	95.8
007 Monte Galán	10°38'	85°34'	60	.	.	.	44.0	317.0	-	-	-	-	-	40.2	.	-	-
008 Pelón de la Bajura	10°29'	85°26'	20	10.9	.	.	54.2	319.0	156.0	75.0	228.7	483.2	230.6	121.0	.	1678.6	71.0
009 Los Angeles	10°52'	84°25'	560	420.5	17.3	34.8	-	-	-	-	186.5	527.8	284.0	194.9	145.2	-	67.7
010 Cañas Dulces	10°44'	85°29	100	6.9	.	.	88.0	303.2	201.9	154.6	318.2	538.2	396.1	84.5	0.4	1959.0	105.0
011 Hda. Tempisque	10°29'	85°34'	22	.	8.0	.	47.0	221.0	273.0	157.5	349.5	574.8	388.0	62.5	.	2081.3	-
012 Río Colorado	10°40'	85°29'	100	.	.	.	37.3	187.9	140.4	146.7	335.5	365.1	519.8	61.5	.	1794.1	68.6
013 Hda. Trinidad	10°44'	85°37'	190	82.5	.	.	4.0	179.0	150.0	221.0	188.0	726.0	594.0	5.0	5.5	2155.0	181.0
014 Quebrada Honda	10°12'	85°17'	30	14.5	19.0	4.0	64.0	141.0	-	-	-	-	-	-	-	-	-
015 Corralillo	10°14'	85°22'	30	0.2	5.5	0.5	130.0	265.0	247.0	116.0	300.0	704.0	550.0	115.0	.	2433.2	122.0

RESUMEN DE VALORES MENSUALES DE PRECIPITACION (mm)

	ESTACION	LAT.	LONG.	ALT.	ENERO I	FEBR. II	MARZO III	ABR. IV	MAYO V	JUNIO VI	JULIO VII	AGO. VIII	SEP. IX	OCT. X	NOV. XI	DIC. XII	AÑO	MAXIMO 24 h.
016	Hacienda el Real	10°32'	85°29'	130	1.5	.	.	61.0	224.6	131.5	295.5	241.0	604.9	352.0	37.0	.	1949.0	170.0
017	Talolinga	10°20'	85°29'	10	.	11.0	3.0	55.5	153.5	201.0	114.5	381.0	603.0	380.5	71.0	3.0	1977.0	80.0
018	Cartagena	10°27'	85°39'	63	.	2.0	1.0	40.0	295.5	201.0	54.5	361.0	584.0	485.0	74.5	.	2098.5	102.0
019	Hacienda Guachipelín	10°50'	85°28'	700	37.0	.	.	.	150.5	168.5	137.0	189.5	625.5	419.0	79.0	.	1806.0	150.0
020	Hacienda Tamarindo	10°15'	85°16'	-	.	1.5	-	30.9	209.6	210.8	80.4	230.6	543.8	441.9	76.1	26.0	1851.6	80.2
021	Hacienda -- Orosi	10°54'	85°30'	350	202.5	.	.	44.5	103.3	109.1	111.6	-	142.8	-	-	-	-	34.7
022	Hacienda San Rafael	10°47'	85°22'	200	82.0	27.0	10.0	11.0	50.0	158.0	61.0	174.0	344.2	32.0	21.0	149.5	1119.7	50.0
023	Hacienda Santa María	10°37'	85°22'	800	437.0	100.5	65.0	52.5	133.0	315.5	278.0	274.5	467.0	353.0	116.0	187.0	2779.0	60.0
024	Sardinal	10°31'	85°42'	-	.	.	.	3.0	258.0	183.0	108.0	376.0	397.0	314.0	77.0	.	1716.0	84.0
075									CUENCA DEL RIO PACUARE									
002	Siquirres	10°06'	83°31'	63	349.3	88.3	98.0	251.5	110.4	493.2	251.3	105.0	431.2	385.9	75.6	151.4	2791.1	-
003	Platanillo de Turrialba	9°46'	83°33'	889	76.1	40.9	116.9	199.7	176.3	268.8	339.2	284.1	232.6	416.7	73.4	61.2	2285.9	64.9
004	Pacuare	9°49'	83°30'	800	130.8	21.0	104.1	-	128.0	130.3	324.8	224.1	192.8	-	93.7	66.0	-	75.0
010	La Perla	10°11'	83°22'	10	419.7	152.0	119.0	-	99.8	523.8	449.1	168.2	102.5	168.3	192.1	218.1	-	110.5
076									CUENCA DEL RIO BEBEDERO									
002	Tilarán	10°28'	84°58'	540	70.1	9.4	6.5	149.1	237.3	268.0	155.9	132.2	526.3	301.8	64.8	29.4	1950.8	75.5
005	Cañas (La Pacífica)	10°27'	85°07'	40	3.3	7.1	.	71.7	133.6	230.6	127.1	233.8	510.1	350.2	32.0	2.2	1701.7	68.5
006	Tierras Morenas	10°34'	85°02'	650	-	-	-	94.5	265.1	340.5	156.6	165.1	819.6	425.7	123.0	113.2	-	302.6
008	Taboga	10°21'	85°09'	20	6.5	42.5	.	147.5	204.8	273.8	71.3	203.8	549.3	443.3	19.4	.	1962.2	95.4
009	La Ceiba Bagaces	10°32'	85°18'	90	.	.	.	109.5	310.9	133.9	116.1	167.0	425.8	309.4	39.7	.	1612.3	76.2
010	Lajas de Cañas	10°17'	85°05'	30	5.7	0.8	1.4	95.8	253.2	265.2	141.0	301.6	639.2	310.9	159.3	.	2174.1	136.6
011	Hacienda Guayabo	10°43'	85°14'	550	145.0	7.0	10.0	37.0	-	-	-	-	646.6	372.4	33.1	.	-	170.7
012	Hacienda Tenorio	10°37'	85°05'	400	73.9	25.0	3.0	8.1	287.5	259.3	139.4	168.5	-	-	-	-	-	120.7
013	Cerro San José	10°22'	84°57'	1052	46.7	15.6	-	146.6	190.1	211.2	249.6	275.4	933.8	515.3	63.3	.	-	138.5
015	Los Angeles de Tilarán	10°30'	85°01'	370	-	.	.	7.8	91.0	222.5	70.9	144.5	376.7	383.7	34.4	8.0	-	90.5
077									CUENCA DEL RIO MADRE DE DIOS									
001	Batazan	10°08'	83°30'	15	-	117.9	166.8	247.0	-	310.8	-	100.4	130.4	295.7	161.2	254.8	-	95.6
078									CUENCAS ENTRE EL BEBEDERO Y EL BARRANCA									
001	Las Juntas Abangares	10°17'	84°58'	140	.	.	.	130.0	301.5	390.0	204.0	509.5	681.0	479.0	148.0	-	-	91.5
002	Monte Verde	10°19'	84°49'	1400	97.3	22.9	26.4	107.0	287.3	239.5	264.3	-	725.5	486.1	56.2	16.7	-	-
003	Puntarenas	9°58'	84°50'	3	0.3	1.2	13.6	94.8	448.7	203.8	53.3	317.6	455.1	178.5	83.4	1.9	1852.2	198.8
004	Lagarto	10°10'	84°53'	130	.	.	.	104.8	401.1	286.4	145.0	222.0	508.2	276.1	184.0	3.0	2130.6	166.0
005	Sarmiento de Puntarenas	10°09'	84°53'	160	0.6	9.6	.	41.5	397.6	247.7	71.0	312.9	447.4	345.0	215.2	.	2088.5	102.7
006	Miramar	10°05'	84°44'	280	23.3	5.4	14.0	185.0	314.1	251.3	147.2	549.0	780.1	420.8	243.1	.	2924.3	147.2

RESUMEN DE VALORES MENSUALES DE PRECIPITACION (mm)

ESTACION	LAT.	LONG.	ALT.	ENERO I	FEBR. II	MARZO III	ABR. IV	MAYO V	JUNIO VI	JULIO VII	AGO. VIII	SEP. IX	OCT. X	NOV. XI	DIC. XII	AÑO	MAXIMO 24 h.
079									CUENCA DEL RIO MATINA								
005 Moravia (Chirripó)	9°51'	83°25'	1200	-	.	76.1	213.9	111.2	222.3	379.2	122.3	177.8	316.2	-	-	-	82.2
008 Estrada	10°03'	83°18'	15	368.5	132.2	212.6	321.0	83.2	421.7	558.9	104.7	170.9	369.1	132.7	334.6	3210.1	131.5
009 Barmouth Este	10°07'	83°14'	3	217.5	133.7	274.3	124.1	142.0	487.7	417.7	177.6	118.0	187.6	202.9	108.8	2591.9	85.3
080									CUENCA DEL RIO BARRANCA								
002 San Miguel de Barranca	10°00'	84°42'	140	2.1	30.0	22.0	98.5	285.6	289.1	206.0	327.4	488.5	258.3	121.0	0.4	2128.9	129.4
003 Esparta	10°00	84°39'	240	71.4	30.7	17.0	75.6	525.0	406.4	247.8	452.7	-	-	101.9	4.1	-	85.0
006 Nagatac	10°04'	84°33'	450	36.3	53.5	3.4	214.5	401.8	407.9	297.0	849.5	1073.1	-	206.8	1.3	-	215.0
081									CUENCA DEL RIO BLANCO								
003 Limón	10°00'	83°03'	3	500.2	100.2	229.6	357.4	270.1	548.2	507.8	119.3	49.5	224.8	205.3	378.5	3490.9	102.7
004 Moín	10°00'	83°04'	5	810.2	115.1	242.1	273.7	104.7	508.8	474.0	192.4	-	-	213.2	288.7	-	226.3
005 Swampmouth	10°05'	83°1ρ'	3	-	266.1	955.0	499.5	-	-	-	-	-	-	-	-	-	100.0
006 Emp. Moín	10°00'	83°04'	20	-	119.0	161.8	284.0	234.6	539.3	503.5	103.4	43.5	308.4	213.0	285.1	.	128.1
082									CUENCA DEL RIO JESUS MARIA								
001 Guadalupe de Esparta	10°00'	84°34'	348	31.6	52.6	-	-	-	591.0	471.4	931.0	873.1	740.0	335.3	3.1	-	67.4
083									CUENCA DEL RIO BANANO								
001 Asunción	9°54'	83°10'	130	291.0	106.8	325.5	310.7	193.1	406.3	653.8	194.1	162.8	420.0	177.3	259.5	3499.9	138.0
004 San Andrés	9°52'	82°59'	30	343.3	135.8	252.1	181.1	119.4	469.1	479.1	109.2	42.6	217.4	189.2	246.5	2784.8	115.0
005 La Bomba	9°57'	83°01'	2	356.5	97.2	187.7	313.3	144.0	307.0	600.4	218.7	52.8	185.3	194.9	313.8	2971.6	122.9
084									CUENCA DEL RIO GRANDE DE TARCOLES								
001 San José	9°56'	84°05	1172	16.5	38.5	3.7	52.4	243.4	238.9	161.5	390.2	370.8	348.5	77.2	6.1	1947.7	92.6
003 La Argentina (Grecia)	10°02'	84°21'	760	22.5	38.0	1.0	41.2	447.1	256.9	160.0	354.5	458.5	384.3	79.2	3.6	2246.8	139.7
004 Atenas	9°59'	84°23'	696	-	37.7	24.4	55.9	405.9	262.2	140.2	403.2	441.5	669.6	100.2	1.0	-	133.4
006 Avance de Tres Ríos	9°57'	83°58'	1870	64.0	38.3	22.0	74.5	358.5	311.5	192.5	510.5	580.0	584.5	142.5	-	-	77.5
008 Tres Ríos Hacienda de Concepción	9°55'	84°00'	1370	—	84.0	34.0	41.0	479.0	353.0	192.0	552.0	556.0	502.0	154.0	25.0	-	-
007 Coronado San Isidro	9°59'	84°01'	1382	57.5	20.5	11.5	86.0	235.0	328.0	*	648.0	402.5	595.0	119.5	2.5	2506.0	115.0
012 Turrúcares	9°58	84°19'	680	39.0	37.5	20.0	88.5	309.8	192.5	164.0	335.1	446.7	424.5	69.5	.	2127.1	104.0
014 Palmares Alajuela	10°04'	84°26'	1017	11.0	6.5	0.5	21.0	345.0	317.5	162.0	385.0	489.5	303.5	54.0	.	2095.5	-
015 San Joaquín de Flores	10°00'	84°09'	1050	4.9	58.0	12.5	123.3	-	286.7	149.3	400.6	478.7	414.7	142.7	4.0	-	78.2
016 Naranjo (P.T)	10°08'	84°23'	1042	8.0	39.5	2.0	36.5	320.5	430.0	264.0	561.5	740.0	479.5	91.5	0.9	2973.9	120.0
018 R. Redondo	9°58'	83°59'	1480	91.8	19.2	11.3	141.2	295.1	252.6	320.5	503.4	432.2	518.0	67.6	4.0	2656.9	75.0
080 Santa Ana (San Joaquín)	9°56'	84°11'	920	.	17.9	46.0	74.0	350.0	189.0	237.0	280.0	508.0	503.0	67.0	.	2271.9	83.0
021 Juan Santamaría	9°59'	84°13'	932	3.9	22.4	4.7	40.5	451.2	202.1	169.4	388.0	564.3	432.8	144.6	1.2	2425.1	93.3
022 Desamparados	9°54'	84°04'	1140	.	38.9	6.1	55.0	320.4	57.3	49.1	341.5	479.0	317.0	-	-	-	67.7
023 F. Baudrit	10°01'	84°16'	840	8.7	67.0	10.9	37.0	474.5	251.5	175.8	487.4	465.9	377.6	70.1	12.1	2438.5	135.4
024 Ojo de Agua San Rafael	9°58'	84°13'	850	9.0	54.8	10.7	93.2	442.8	230.0	192.0	400.2	432.8	413.5	119.3	.	2398.3	94.0
027 San Ramón	10°05'	84°29'	1060	12.5	16.8	.	21.0	255.4	314.0	156.5	461.0	693.0	238.5	49.4	9.0	2227.1	160.0

RESUMEN DE VALORES MENSUALES DE PRECIPITACION (mm)

	ESTACION	LAT.	LONG.	ALT.	ENERO I	FEBR. II	MARZO III	ABR. IV	MAYO V	JUNIO VI	JULIO VII	AGO. VIII	SEP. IX	OCT. X	NOV. XI	DIC. XII	AÑO	MAXIMO 24 h.
028	El Roble	10°04'	84°10'	1329	11.6	48.2	48.8	199.3	702.6	306.0	306.5	482.4	995.3	695.6	132.5	2.7	3931.5	167.6
034	La Garita (Embalse)	9°57'	84°21'	460	24.2	19.3	66.8	56.8	499.6	241.7	241.5	499.3	456.3	332.5	84.1	4.4	2515.5	126.1
035	La Trinidad Moravia	9°56'	84°03'	1290	-	16.5	7.0	48.1	130.1	185.1	206.1	296.2	290.3	289.7	102.3	6.4	-	72.8
036	Ipis de Guadalupe	9° 58'	84°02'	1284	-	15.5	9.7	28.3	258.9	252.8	286.4	391.5	400.4	350.2	122.5	3.7	-	87.8
037	San Antonio de Escazú	9°55'	84°08'	1380	21.1	19.6	19.3	45.9	286.3	217.2	202.3	384.5	355.7	501.7	122.1	.	2175.7	51.7
038	Salitral de Santa Ana	9°55'	84°09	1100	13.1	25.3	48.1	24.6	286.5	233.5	187.3	321.7	437.3	659.1	50.0	1.6	2288.1	64.4
039	San Juan de Dios	9°53'	84°05'	1300	33.2	38.9	395.8	55.0	373.1	204.8	185.7	274.5	409.7	495.8	71.9	3.8	2542.2	60.6
044	La Garita (Planta)	9°59'	84°21'	471	.	17.3	64.1	56.3	488.4	236.2	224.2	498.8	487.3	363.7	96.2	4.0	2536.5	-
046	San Josecito	10°02'	84°00'	1450	156.1	73.2	39.9	205.5	178.6	162.1	326.3	249.1	304.1	348.8	116.2	31.3	2185.2	78.8
047	La Garita (P)	9°59'	84°20'	460	26.7	32.3	7.0	42.0	463.2	310.0	143.0	413.5	507.0	319.0	58.0	.	2321.7	-
048	La Garita (A)	9°59'	84°21'	466	32.0	29.0	44.4	45.6	432.0	220.9	233.0	462.0	483.0	386.0	90.0	6.0	2485.8	-
050	San José (Aquasub.)	9°56'	84°05'	1155	2.5	26.8	1.4	55.4	233.5	214.3	172.5	413.6	398.1	453.8	54.4	.	2026.3	65.4
051	San Jerónimo	10°01'	84°01'	1500	253.0	93.2	86.7	375.1	216.0	244.8	365.2	258.2	400.4	419.8	137.4	45.6	2895.4	79.3
052	Desamparados (Alajuela)	10°01'	84°11'	1140	28.0	48.2	21.4	95.5	379.4	261.5	131.4	544.7	666.3	537.5	104.5	4.2	2822.2	119.3
053	Sacramento (Barba de - Heredia)	10°06'	84°08'	2260	210.5	88.8	107.1	146.7	490.6	167.1	409.3	434.2	634.4	1193.6	176.0	39.5	4097.8	168.0
054	Monte de la Cruz	10°05'	84°05'	1700	169.7	127.7	50.6	178.2	367.3	202.2	385.4	213.6	465.2	481.4	162.8	39.3	2841.4	138.0
055	Hacienda de la Caja	9°58'	84°10'	1000	4.8	17.1	24.4	42.1	109.7	233.9	192.2	163.0	664.6	301.8	37.9	.	1811.5	54.4
056	Villa Colón	9°54'	84°14'	700	24.7	52.6	80.8	43.0	538.9	250.0	255.8	350.1	480.3	489.4	71.2	.	2636.3	80.7
057	Concepción	10°03'	84°06'	1500	-	-	-	100.3	247.9	156.8	219.1	248.9	356.9	446.1	78.5	14.2	-	130.1
058	Barba de Heredia	10°02'	84°09'	1177	7.9	56.6	16.7	169.8	252.7	240.3	147.7	355.6	584.1	421.0	188.3	1.1	2441.8	96.3
059	Sarchí (La Luisa)	10°07'	84°20'	1245	3.5	46.3	4.2	104.2	427.7	462.4	227.9	712.2	664.5	715.2	172.3	.	3540.4	68.0
060	Los Cartagos	10°09'	84°10'	2005	180.7	78.0	36.9	262.1	413.9	278.2	513.1	347.4	523.4	422.2	194.7	83.5	3331.4	95.7
061	El Agdeo	9°59'	84°01'	1368	-	-	-	-	-	-	-	233.0	301.3	317.8	-	-	-	-
062	San Luis	10°00'	84°02'	1350	-	-	-	-	-	-	-	223.3	429.1	319.8	-	-	-	-
063	Volcán Poás	10°09'	84°09'	2564	-	-	-	-	-	-	-	-	807.3	451.1	133.6	67.6	-	-
067	Cascajal	10°00'	83°57'	1728	-	-	-	-	-	-	-	214.9	496.4	536.9	96.2	33.6	-	77.0
068	La Palma	10°01'	83°59'	1463	-	-	-	-	-	-	-	228.4	373.0	446.0	189.5	83.8	-	-
069	Corralillo	9°57'	83°56'	2072	-	-	-	-	-	-	-	351.7	390.5	451.6	155.0	.	-	-
070	El Encierro	10°02'	84°02	1480	-	-	-	-	-	-	-	231.8	279.3	332.5	109.3	38.9	-	-
071	Zurquí	10°02'	84°00'	1478	-	-	-	-	-	-	-	175.2	340.1	358.9	107.4	80.6	-	-
072	Platanales	10°00'	83°59'	1471	-	-	-	-	-	-	-	345.5	402.5	418.5	184.7	91.2	-	-
073	Las Nubes	9°59'	83°57'	1845	-	-	-	-	-	-	-	515.5	530.5	446.5	52.6	16.0	-	-
074	San Rita	10°01'	83°58'	1713	-	-	-	-	-	-	-	442.8	465.7	497.2	149.5	74.1	-	-
075	Naranjo	10°07'	84°23'	1100	3.5	41.9	1.4	50.6	329.8	403.5	222.7	449.5	555.3	456.3	86.2	0.3	2701.0	111.0
076	La Reforma				-	-	-	-	-	-	-	-	434.3	422.2	69.4	-	-	-
077	Colima	9°57'	84°06'	1120	-	-	-	-	-	173.2	196.0	341.9	366.6	385.4	87.8	2.1	-	-

RESUMEN DE VALORES MENSUALES DE PRECIPITACION (mm)

	ESTACION	LAT.	LONG.	ALT.	ENERO I	FEBR. II	MARZO III	ABR. IV	MAYO V	JUNIO VI	JULIO VII	AGO. VIII	SEP. IX	OCT. X	NOV. XI	DIC. XII	AÑO	MAXIMO 24 h.
085									CUENCA DEL RIO LA ESTRELLA									
	001 Pandora	9°45'	82°57'	17	192.5	52.3	270.9	168.7	156.2	245.5	504.4	76.7	69.8	150.4	164.4	204.6	2256.4	183.6
	002 Vesta	9°43'	83°03'	25	372.1	173.8	558.5	249.4	289.1	526.2	1003.0	165.5	186.8	330.3	314.6	413.9	4583.2	355.6
	003 Fortuna	9°44'	83°01'	35	210.1	69.2	183.6	137.7	133.1	184.4	547.7	57.2	89.0	104.0	166.0	152.2	2034.2	223.5
	004 Finca 16	9°42'	82°59'	10	208.3	18.8	225.5	185.5	83.0	214.2	522.3	81.3	221.1	170.3	171.0	178.1	2279.4	201.2
086									CUENCAS ENTRE EL GRANDE DE TABOLES Y EL GRANDE DE CANDELARIA									
	001 Herradura	9°40'	84°38'	3	163.8	26.0	65.3	107.9	365.9	373.2	343.8	404.8	478.3	471.8	121.2	18.0	2940.0	170.0
088									CUENCA DEL RIO GRANDE DE CANDELARIA									
	003 Parrita (L.A)	9°31'	84°21'	5	175.3	2.5	32.5	95.6	260.0	403.5	462.3	549.5	639.0	431.4	216.6	47.0	3314.2	212.1
	005 Acosta (San Ignacio)	9°48'	84°10'	1095	2.0	48.0	104.0	48.0	443.0	240.0	236.0	477.0	506.0	516.0	209.0	.	2829.0	100.0
	006 San Marcos de Tarrazú	9°40'	84°01'	1450	18.5	9.0	38.5	67.0	388.0	305.5	108.8	209.5	460.0	164.5	67.5	.	1836.8	49.0
✓	010 Pozo Azul	9°39'	84°18'	95	-	-	-	-	634.3	-	-	-	686.3	567.3	267.5	50.2	-	110.4
090									CUENCA DEL RIO POCARES									
	001 Pocares	9°31'	84°15'	6	120.6	14.0	61.0	127.0	295.9	360.3	351.6	368.7	352.9	481.6	159.1	44.0	2736.7	142.2
	003 Quepos	9°26'	84°09'	5	254.8	.	100.3	144.8	436.8	532.0	450.9	652.5	813.5	257.7	209.2	103.8	3956.3	175.2
092									CUENCA DEL RIO NARANJO									
	001 Bartolo	9°26'	84°08'	10	116.9	3.8	112.0	92.1	557.4	610.0	351.6	543.8	684.5	538.7	240.7	44.0	3895.5	114.3
098									CUENCA DEL RIO GRANDE DE TERRABA									
	002 Palmar Sur	8°57'	83°28'	16	65.5	121.8	186.4	343.1	626.5	421.3	246.3	460.2	687.5	708.7	420.1	68.3	4355.9	106.7
	004 San Isidro	9°22'	83°42'	703	95.7	34.3	159.2	96.9	484.3	409.3	300.3	428.2	659.4	562.4	219.3	11.4	3460.7	140.9
✓	006 Volcán Angel	9°13'	83°27'	450	80.7	43.0	18.4	123.8	355.8	474.5	290.0	508.8	375.8	575.8	278.9	29.7	3155.2	79.5
✓	007 San Vito de Jaba	8°52'	82°59'	1019	366.0	86.5	236.9	161.0	334.0	248.0	253.5	483.5	344.5	604.5	392.2	75.5	3586.1	71.0
	009 Zapunta P.Z.	9°18'	83°39	580	118.7	32.8	70.4	35.6	353.0	306.0	257.5	527.5	414.1	436.3	182.8	13.7	2748.2	120.1
✓	010 Cedral	9°22'	83°33'	1450	219.4	87.9	199.2	253.7	573.9	508.8	228.2	435.6	732.9	815.5	313.7	79.0	4427.8	130.2
✓	011 Bolivia	9°11'	83°38'	950	30.2	16.8	75.9	24.4	308.7	353.2	137.3	401.9	538.9	331.7	178.0	4.2	2401.2	120.2
✓	012 Potrero Grande	9°01'	83°11'	183	81.6	81.3	33.4	140.1	495.6	226.7	309.6	324.6	410.0	468.3	188.6	20.4	2780.2	105.5
✓	013 Río Negro	8°53'	82°52'	955	106.6	39.7	201.4	159.0	545.0	262.9	231.9	420.5	473.2	565.5	350.5	22.6	3378.8	81.9
	015 Bolas	9°07'	83°13'	500	315.9	114.6	297.9	145.6	517.0	332.8	265.0	697.3	944.0	714.1	449.8	20.5	4814.5	116.0
	016 Puerto Nuevo	8°58'	83°19'	175	.	7.4	77.1	128.4	352.5	143.7	309.3	276.0	543.2	503.8	206.6	9.0	2557.0	109.2
	017 San Martín	9°08'	83°30'	660	78.9	.	83.9	50.9	362.9	381.7	262.8	301.9	364.3	396.5	242.5	31.0	2557.3	-
	019 Achiote	9°14'	83°18'	420	135.7	59.0	144.6	227.5	559.8	275.2	320.0	558.8	679.3	673.1	237.2	12.9	3883.1	100.9
	020 Chimirol	9°26'	83°38'	1000	70.3	120.3	91.2	82.7	829.4	593.7	387.4	844.5	788.3	730.2	370.5	10.5	4919.0	140.0
	021 Río Blanco	9°30'	83°37'	1500	72.2	57.2	96.1	135.2	483.2	566.6	322.3	425.0	612.1	570.4	292.8	18.5	3651.6	110.4
✓	022 La Piñera	9°11'	83°20'	350	124.9	63.8	115.7	187.0	717.6	375.3	318.6	579.2	539.3	535.1	214.3	31.6	3902.4	88.1
	023 Cristo Rey	9°15'	83°37'	495	57.0	79.0	59.1	44.0	386.1	375.8	334.4	415.8	465.0	373.8	218.0	20.5	2828.5	90.0
	025 K. 17 Pérez Zeledón	9°29'	83°42'	1900	83.0	138.0	177.0	224.4	634.0	522.5	345.5	689.5	839.0	804.0	299.5	24.5	4780.9	176.0

RESUMEN DE VALORES MENSUALES DE PRECIPITACION (mm)

ESTACION	LAT.	LONG.	ALT.	ENERO I	FEBR. II	MARZO III	ABR. IV	MAYO V	JUNIO VI	JULIO VII	AGO VIII	SEP. IX	OCT. X	NOV. XI	DIC. XII	AÑO	MAXIMO 24 h.
100								CUENCAS DEL RIO COTO Y VECINOS									
003 Golfito	8°39'	83°11'	15	368.0	179.8	297.3	418.4	894.6	499.9	395.0	667.7	679.1	760.4	712.2	178.5	6050.8	107.9
004 Finca Puntarenas	8°50'	83°19'	10	240.0	87.7	372.0	334.1	621.0	627.1	604.6	624.6	749.0	599.5	309.9	71.1	5240.6	-
007 Coto 47	8°38'	82°59'	32	279.4	103.6	332.7	264.4	431.8	469.9	443.7	783.8	645.4	671.6	555.8	119.1	5142.4	-
010 Finca 12 (D. Sierpe)	8°54'	83°29'	10	109.7	55.9	164.1	294.8	406.8	464.0	295.3	421.4	686.9	877.8	321.8	61.0	4159.5	-
012 Finca 41 (D. Coto)	8°37'	82°56'	10	537.2	258.0	354.3	260.3	703.8	541.2	511.5	1056.4	869.7	705.1	594.3	154.2	6546.0	-
015 Finca 44 (D. Coto)	8°35'	82°58'	10	270.5	84.6	292.6	132.1	445.7	449.3	360.6	671.4	835.2	684.5	424.5	83.3	4734.3	-
017 Finca 48 (D. Coto)	8°37'	82°58'	10	279.1	158.8	435.4	371.3	751.4	606.9	489.9	840.8	655.2	601.6	497.0	211.3	5898.7	-
018 Finca 58 (D. Coto)	8°38'	83°02'	10	201.6	118.1	320.2	246.4	459.7	485.2	439.4	669.1	588.7	549.6	441.9	166.4	4686.3	-
019 Finca 60 (D. Coto)	8°39'	83°02'	10	251.3	189.6	199.3	325.2	481.0	645.6	515.2	577.0	537.5	506.3	448.0	131.9	4807.9	-
020 Distrito Colorado	8°33'	83°01'	6	685.4	102.6	252.2	469.0	611.9	479.0	455.2	705.8	721.7	558.8	376.6	167.3	5285.5	-
022 Rincón de Osa (Aerop.)	8°42'	83°29'	20	281.1	81.9	125.8	229.2	452.8	400.2	352.7	358.0	-	-	-	-	-	-
023 Rincón de Osa	8°42'	83°29'	20	194.2	50.1	246.7	132.6	485.1	524.6	420.7	385.4	721.9	965.2	563.0	89.8	4779.3	135.6
024 Playa Blanco	8°38'	83°26'	3	110.5	116.0	116,9	146.4	566.1	417.5	395.0	443.0	720.0	899.5	601.1	105.9	4637.9	165.1

GLV/era
Octubre 3, 1973