METEOROLOGISCHE ZENTRALANSTALT FÜR BÖHMEN UND MÄHREN

JAHRBUCH
DER METEOROLOGISCHEN BEOBACHTUNGEN
1929

QC
989
.C95
R6
1929

ROČENKA
POVĚTRNOSTNÍCH POZOROVÁNÍ
1929

PUBLIKATION SERIE B, JAHR 1929 (BAND 14)

Redigiert vom Leiter der Anstalt:

Prof. Dr. R. SCHNEIDER

PUBLIKACE ŘADA B, ROK 1929 (SVAZEK 14)

Rediguje přednosta ústavu:

Prof. Dr. R. SCHNEIDER

PRAG 1943 PRAHA

LIBRARY
N.O.A.A.
U S Dept of Commerce

VERLAG UND REPRODUKTION: PLANOGRAPHIE J. PAUL, PRAG.
NÁKLAD A REPRODUKCE: PLANOGRAFIE J. PAUL, PRAHA.

National Oceanic and Atmospheric Administration

Climate Database Modernization Program

ERRATA NOTICE

One or more conditions of the original document may affect the quality of the image, such as:

Discolored pages
Faded or light ink
Binding intrudes into the text

This document has been imaged through the NOAA Climate Database Modernization Program. To view the original document, please contact the NOAA Central Library in Silver Spring, MD at (301) 713-2607 x124 or www.reference@nodc.noaa.gov.

LASON
Imaging Subcontractor
12200 Kiln Court
Beltsville, MD 20704-1387
March 28, 2002

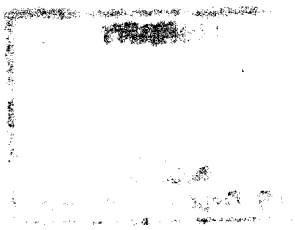

Vorwort.

Die Anordnung dieses Jahrbuches weicht nicht wesentlich von jener der vorhergehenden Jahrbücher ab. Im Verzeichnis wurden sämtliche Stationen, ohne Rücksicht darauf in welchem Lande sie lagen, in alphabetischer Reihenfolge zusammengestellt. Das betreffende Land ist bei den Stationsbenennungen in Abkürzungen angemerkt. Die Abkürzungen sind: B. - Böhmen, M. - Mähren, Sl. - Slowakei, Sud. - Sudetenland, Ostm. - Ober und Niederdonau, B. Ostm. - Bayerische Ostmark, U. - Ungarn. Die Benennungen der Stationen wurden nach dem Amtlichen Deutschen Ortsbuch für das Protektorat Böhmen und Mähren vom Jahre 1940 und nach dem vom Ministerium des Innern und vom Statistischen Zentralamt in Prag herausgegebenen Statistischen Lexikon der Gemeinden geordnet.

Die Aufzeichnungen der Stationen Eger, Teplitz-Schönau, Leitmowitz bei Budweis, Prerau, Troppau, O-Gyalla, St. Smokovec und Ungvar, sind in extenso veröffentlicht. Von den übrigen Stationen sind lediglich die Monats- und Jahresergebnisse gegeben. Die täglichen Beobachtungen der Station Prag-Karlshof werden in dieser Publikation nicht veröffentlicht, da sie in den Monatsübersichten der M.Z.A. enthalten sind.

Die Übersichten des Netzes der Niederschlagsmess-Stationen mit den Beobachtungsergebnissen für das Jahr 1929 sind im Jahrbuch der ehem. Staatsanstalt für Hydrologie Prag-Podbaba, die dieses Netz verwaltete, veröffentlicht.

Prag, im April 1943.

Der Leiter der Anstalt:
Prof. Dr. R. Schneider

Předmluva.

Uspořádání této ročenky je v podstatě stejné jako u ročenek předchozích. V seznamu jsou všechny stanice seřazeny v abecedním pořádku bez ohledu na to, ve které zemi ležely. Země je u každé stanice označena zkratkou: Č. - Čechy, M. - Morava, Sl. - Slovensko, Sud. - Sudety, Ostm. - Ober und Niederdonau, B. Ostm. - Bayerische Ostmark, U. - Maďarsko. Stanice jsou pojmenovány podle „Amtliches Deutsches Ortsbuch für das Protektorat Böhmen und Mähren" z roku 1940 a podle Statistického lexikonu obcí, vydaného Ministerstvem vnitra a Ústředním úřadem statistickým v Praze.

Pozorování stanic Eger, Teplitz-Schönau, Litvínovice u Budějovic, Přerov, Troppau, O-Gyalla, St. Smokovec a Ungvar jsou uveřejněny in extenso. Z ostatních stanic jsou podány pouze měsíční a roční výsledky. Každodenní pozorování stanice Praha-Karlov nejsou uveřejněny v této publikaci poněvadž jsou obsaženy v Měsíčních přehledech Ú.M.Ú.

Přehledy sítě srážkoměrných stanic s výsledky pozorování za rok 1929 jsou uveřejněny v Ročence býv. Státního ústavu hydrologického Praha-Podbaba, který tuto síť spravoval.

V Praze, v dubnu 1943.

Přednosta ústavu:
Prof. Dr. R. Schneider

VERZEICHNIS DER METEOROLOGISCHEN STATIONEN.
SEZNAM METEOROLOGICKÝCH STANIC.

Nummer Číslo	Station - Stanice		Land Země	Geographische Koordinaten Zeměpisné souřadnice φ	λ	Hm	Verwalter, Beobachter Správce, Pozorovatel
1.	Adlerkosteletz	Kostelec n. Orlicí	B. Č.	50°07'	16°13'	278	Prof. Rich. Blumauer
2.	Ahlkirschen, Talsperre	Bílá Třemešná, přehr.	B. Č.	50°27'	15°45'	331	Jos. Fejk
3.	Akna - Szlatina		U.	47°58'	23°52'	292 b	Fr. Svoboda
4.	Aussig		Sud.	50°40'	14°02'	186 b	Dr. Theodor Gruschka, Wil. Werner
5.	Ban. Štiavnica, Kysibl		Sl.	48°28'	18°56'	(495)	Höhere Forstschule, Vyšší lesnická škola, K. Pospíšil
6.	Bautsch		Sud.	49°48'	17°37'	512	Deutsche landw. Landesfachschule, Německá zem. odb. škola hospodářská, Fr. Klemisch
7.	Böhm. Brod II.	Český Brod II.	B. Č.	50°05'	14°53'	218	Landw. Schule, Hosp. škola, Prof. Ing. V. Pergner
8.	Böhm. Leipa		Sud.	50°41'	14°32'	293	Höhere landw. Schule, Vyšší hosp. škola, Ing. Dan. Pilz, Ant. Kaaden
9.	Bojkowitz	Bojkovice	M.	49°02'	17°48'	335	Prof. L. Zbořil, Alois Tulpík
10.	Bratislava		Sl.	48°10'	17°07'	190 b 206 s	Landw. Forschungsanstalt, Výzkumný ústav zemědělský, K. Myslivec
11.	Brezno n. Hronom		Sl.	49°49'	19°39'	(520)	Landw. Versuchsstation, Výzkumná stanice zemědělská, C. H. Jurenka, E. Knauer
12.	Brünn, Blütengasse	Brno, Květná	M.	49°11'	16°34'	231 b	Landw. Forschungsanstalt, Výzkumný ústav zemědělský, Prof. Dr. V. Novák, J. Jobánek, Fr. Pospíšil
13.	Brünn, Jundorf	Brno, Jundrof	M.	49°13'	16°33'	205	K. W. Fritsch
14.	Brünn, Schreibwald	Brno, Písárky	M.	49°11'	16°34'	208	Städtisches Wasserwerk, Městská vodárna, B. Trnka
15.	Brüx		Sud.	50°31'	13°38'	(411)	Bruno Ott
16.	Czerkow		B. Ostm.	49°23'	12°47'	1036	J. Konáč
17.	Deutsch Brod	Německý Brod	B. Č.	49°37'	15°35'	441 b	Militär. Wetterstation Voj. povětrnostní stanice
18.	Dobšiná		Sl.	48°49'	20°22'	444	Direktion der Bürgerschule, Ředitelství měšť. školy, K. Černý
19.	Donnersberg - Observ.		Sud.	50°33'	13°56'	840 b	Prof. Dr. L. W. Pollak, E. Mildner
20.	Drachkau	Drachkov	B. Č.	49°43'	14°37'	375	V. Vojta, Aug. Stejskal
21.	Duppau		Sud.	50°15'	13°09'	580	Prof. Fr. Lex
22.	Eger		Sud.	50°05'	12°24'	483 b	Militär. Wetterstation Vojenská povětrnostní stanice
23.	Eibenschütz	Ivančice	M.	49°07'	16°23'	209	Landesackerbauschule, Zemská rolnická škola, Fr. Čechmánek
24.	Gbell	Kbely	B. Č.	50°07'	14°31'	282 b	Militär. Wetterstation Vojenská povětrnostní stanice
25.	Gelnica I.		Sl.	48°51'	20°56'	372	Leop. Gruss
26.	Gewitsch, Sanatorium	Jevíčko, Sanatoř	M.	49°38'	16°40'	447	Ord. Schwester Řádová sestra Bonifacia
27.	Goldenstein		Sud.	50°09'	17°02'	640	J. Kozák
28.	Gross-Karlowitz	Velké Karlovice	M.	49°22'	18°17'	530	Ing. Fr. Zapletal
29.	Gross-Olbersdorf	—	Sud.	49°45'	18°03'	(254)	Emil Pleban
30.	Hammern (b. Eisenstrass)		B. Ostm.	49°13'	13°10'	740	Jos. Bouzek, Jos. Košař
31.	Hammer (b. Hlinsko), Talsperre	Hamry u Hlinska, přehrada	B. Č.	49°44'	15°55'	605	B. Řezáč

Nummer Číslo	Station - Stanice		Land Země	Geographische Koordinaten Zeměpisné souřadnice φ	λ	Hm	Verwalter, Beobachter Správce, Pozorovatel
32.	Heinrichs	Velká Bíteš	M.	49°17'	16°14'	491	Landw. Landesfachschule, Zem. odborná hosp. škola, B. Petera
33.	Hlinsko	Hlinsko	B. Č.	49°46'	15°54'	572	Jos. Zrůst
34.	Horschitz	Hořice	B. Č.	50°22'	15°38'	355 b 352 s	Landw. Versuchsstation, Výzk. stanice zemědělská, Dr. V. Servít, Ing. V. Zvolský, Jos. Jandík
35.	Hostein, Kloster	Hostýn, Klášter	M.	49°23'	17°42'	720	P. R. Rozkošný, Aug. Baar, T. J.
36.	Iglau	Jihlava	M.	49°24'	15°36'	526	Fr. Coufal
37.	Jablunkau, Sanatorium		Sud.	49°34'	18°45'	(408)	Dr. Skládal, L. Pavlacký, S. Močkoř
38.	Jägerndorf		Sud.	50°06'	17°42'	336	Realschule, Reálka, Prof. V. Kubitzius, Jos. Bernisch
39.	Jessenitz (b. Sedletz)	Jesenice (u Sedlce)	B. Č.	49°36'	14°28'	376	V. Kafka
40.	Jungbunzlau	Mladá Boleslav	B. Č.	50°25'	14°55'	207	Ing. J. Mach, V. Hataš
41.	Kaaden		Sud.	50°23'	13°15'	284 b 279 s	Höhere landw. schule, Vyšší škola hospodářská, Prof. Ing. Jos. Kittel, F. Wittrich
42.	Kamnitz a. d. Linde	Kamenice n. Lipou	B. Č.	49°18'	15°04'	(567)	V. Konvička, M. Konvička (ová)
43.	Karlowitz	Karlovice	B. Č.	50°34'	15°15'	293	Fr. Šonský, Fr. Šonský (á)
44.	Karlsbad		Sud.	50°13'	12°53'	434	E. Klemm
45.	Kassa		U.	48°44'	21°14'	205 b	Militär. Wetterstation Voj. povětrnostní stanice
46.	Keilberg		Sud.	50°24'	12°58'	1246	Edm. Wohlrab
47.	Kerb	Krpy	B. Č.	50°20'	14°42'	(226)	V. Volf
48.	Klattau	Klatovy	B. Č.	49°23'	13°18'	421 b 416 s	Landw. Versuchsstation, Výzkumná stanice zemědělská, Ing. Náměstek, Ing. N. Bareš, Jos. Máša
49.	Kloster-Radisch	Klášterní Hradisko	M.	49°37'	17°16'	216 b 215 s	Höhere landw. Schule, Vyšší škola hosp., Prof. J. Spilka, J. Drábek
50.	Komárom		U.	47°46'	18°05'	111	Landw. Versuchsstation, Výzkumná stanice zemědělská, Ing. R. Lepka, Ing. Dr. P. Hrubeš
51.	Körösmező		U.	48°17'	24°22'	645	Direktion der Bürgerschule, Ředitelství měšť. školy, St. Moldavčuk
52.	Kotzobendz		Sud.	49°46'	18°34'	348	J. Smelík
53.	Kraschowitz (b. Seltschan)	Krašovice (u Sedlčan)	B. Č.	49°35'	14°18'	431	V. Martinů, K. Vaněk
54.	Krasna a. d. Betschwa	Krásno n. Bečvou	M.	49°29'	17°59'	302	Glasfabrik, Sklárna, Ant. Heller
55.	Kremsier	Kroměříž	M.	49°18'	17°22'	(202)	Landesackerbauschule, Zem. rolnická škola, Prof. H. Zavřel
56.	Kriwitz	Křivice	B. Č.	50°11'	16°07'	276	Jos. Weisbauer
57.	Krumau		Ostm.	48°49'	14°19'	504	Ant. Wrba, Fr. Bürger
58.	Kunstadt	Kunštát	M.	49°30'	16°11'	(355)	Al. Krásný
59.	Lazy (b. Půchov)		Sl.	49°09'	18°16'	(400)	B. Predmerský
60.	Leitmeritz		Sud.	50°35'	14°10'	182 b 177 s	F. Anderlitschek
61.	Leitnowitz b. Budweis	Litvínovice u Budějovic	B. Č.	48°58'	14°27'	391 b	Prof. J. Maňák, A. Půlpytel, Fr. Sedláček
62.	Lipt. Hrádok		Sl.	49°02'	19°44'	652 b 643 s	Landw. Fachschule, Odborná škola hospodářská, Jos. [illegible]
63.	Losonc		U.	48°20'	19°40'	187 b	J. Urbančok
64.	Lubochňa		Sl.	49°07'	19°10'	(451)	Bäderdirektion, Ředitelství lázní, Jos. Vaněk
65.	Luhatschowitz, Bad	Luhačovice, lázně	M.	49°06'	17°46'	303	Bäderdirektion, správa lázní, Č. Holuš, Fr. Svoboda

Nummer Číslo	Station - Stanice		Land Země	Geographische Koordinaten Zeměpisné souřadnice φ	λ	Hm	Verwalter, Beobachter Správce, Pozorovatel
66.	Lusche-Koschumberg, Sanatorium	Luže-Košumberk, sanatoř	B. Č.	49°53'	16°02'	331	Landesheilanstalt für tuber. Kinder, Zem. ústav pro tuberk. děti, M.W.Dr. V. Dvorský, K. Kopecký
67.	Magurka		Sl.	48°57'	19°26'	1036	St. Prucklechner
68.	Mähr. Trübau		Sud.	49°46'	16°40'	347	Landw. Landesfachschule, Zemská odborná škola hospodářská, Prof. Fr. Treffil
69.	Mähr. Weisskirchen	Hranice	M.	49°33'	17°44'	265 b 263 s	Höhere Forstschule, Vyšší lesnická škola, Ing. J. Štepina, K. Bauer
70.	Marienbad		Sud.	49°58'	12°42'	(581)	Jos. Muschik
71.	Milowitz	Milovice	B. Č.	50°14'	14°53'	203 b	Militär. Wetterstation. Vojenská povětrnostní stanice
72.	Napajedl	Napajedla	M.	49°10'	17°31'	203	V. Sova
73.	Nem. Pravno		Sl.	48°52'	18°38'	(344)	Jul. Schmidt
74.	Neswiestitz	Nezvěstice	B. Č.	49°38'	13°32'	392	Jos. Mozr
75.	Neuhof b. Schlüsselburg	Nový Dvůr u Lnář	B. Č.	49°28'	13°51'	511	Fr. Papež.
76.	Neustadtl	Nové Město n. Mor.	M.	49°34'	16°05'	600	Jos. Tulis
77.	Neu-Titschein		Sud.	49°36'	18°01'	297	Höhere landw. Schule, Vyšší škola hospodářská, Prof. K. Roth, Ad. Hegar
78.	Neuwiese		Sud.	50°49'	15°09'	777	Forstverwaltung, Lesní správa, Wilh. Johne
79.	Nikolsburg		Ostm.	48°48'	16°40'	(240)	Landeserziehungsanstalt, Zemská výchovna, B. Navrátil
80.	Nitra		Sl.	48°18'	18°05'	141 b	Militär. Wetterstation Voj. povětrnostní stanice
81.	Oberdorf (b. Plan)		Sud.	49°55'	12°39'	591	A. Liebl
82.	Ober-Glashütten	Hutě Horní	B. Č.	49°22'	15°26'	675	V. Nečada, J. Koubek
83.	Ober-Hermsdorf		Sud.	50°24'	17°07'	262 b 266 s	Höhere landw. Schule, Vyšší hosp. škola, Fr. Lubik
84.	Ober-Kamnitz	Horní Kamenice	B. Č.	50°20'	14°03'	274	Ant. Novák
85.	Oels	Olešnice	M.	49°34'	16°26'	564	Landw. Landesfachschule, Zem. odb. škola hospodářská, K. Pavlík
86.	Ó-Gyalla, Observ.		U.	47°53'	18°12'	120 b	Dr. Kenesey, Dr. Veselý, V. Szabó, J. Souček
87.	Olmütz	Olomouc	M.	49°36'	17°13'	263 b	Militär. Wetterstation Vojenská povětrnostní stanice
88.	Panzer		B. Ostm.	49°10'	13°16'	1214	B. Hrnčíř
89.	Pardubitz	Pardubice	B. Č.	50°02'	15°46'	226 b	„Telegrafia", J. David, Fr. Hrdina
90.	Pibrans	Příbram	B. Č.	49°42'	14°00'	509 b	Bergdirektion, Techn. Abt., Báňské ředitelství, techn. odděl. J. Serbousek
91.	Piešťany I.		Sl.	48°36'	17°50'	162	Bäderdirektion, Správa lázní, V. Vlk, J. Kainrath
92.	Piešťany II.		Sl.	48°37'	17°49'	163 b	Militär. Wetterstation Vojenská povětrnostní stanice
93.	Pilgrams	Polhřimov	B. Č.	49°26'	15°14'	(490)	Landw. Fachschule, Odborná škola hospodářská, Prof. J. Vaňata, Jos. Krejča
94.	Pilsen	Plzeň	B. Č.	49°45'	13°23'	340 b 354 s	Höhere landw. Schule, Vyšší škola hospodářská, Prof. Ing. A. Mařík, V. Hradecký
95.	Pisek	Písek	B. Č.	49°18'	14°08'	373	Höhere Forstschule, Vyšší lesnická škola, Ing. J. Duda, Al. Mezera, M. Holková
96.	Podiebrad	Poděbrady	B. Č.	50°09'	15°07'	182	Landw. Versuchsstation, Výzk. stanice zemědělská, Ing. Šmethanz, J. Bureš, Jos. Menčl
97.	Politschka	Polička	B. Č.	49°43'	16°17'	593 b	Militär. Wetterstation Vojenská povětrnostní stanice
98.	Poprad		Sl.	49°04'	20°18'	683	St. Bartůněk
99.	Prag-Karlshof	Praha-Karlov	B. Č.	50°04'	14°26'	254 b 262 s	Meteorologische Zentralanstalt f. B. u. M.

Nummer Číslo	Station - Stanice		Land Země	Geographische Koordinaten Zeměpisné souřadnice φ	λ	Hm.	Verwalter, Beobachter Správce, Pozorovatel
100.	Prag - Klementinum	Praha - Klementinum	B. Č.	50°05'	14°25'	212	Sternwarte, Hvězdárna, Dr. Otto Seydl, Aug. Šmejkal
101.	Prerau	Přerov	M.	49°27'	17°27'	214 b	Höhere landw. Schule, Vyšší hosp. škola, Jr. J. Hrubaň, Št. Dobeš
102.	Prievidza n. M.		Sl.	48°47'	17°27'	250	Sam. Hatala
103.	Proseschnitz, Sanatorium	Prosečnice, sanatoř	B. Č.	49°52'	14°33'	287	Dr. O. Lukas, J. Mužíka, M. Matějka
104.	Prossnitz	Prostějov	M.	49°28'	17°08'	232 b	Militär. Wetterstation Vojenská povětrnostní stanice
105.	Pschepersch	Přepeře	B. Č.	50°35'	15°07'	245	Jos. Tomeš, J. Havel
106.	Rauschka (b. Kl. Bischitz)	Růžička (u Bystřičky)	M.	49°26'	18°02'	388	Verwaltung der Talsperre, Správa údolní přehrady, J. Večeřa
107.	Reichenberg		Sud	50°01'	14°29'	280	Prof. K. Sywal, Jos. Feistner
108.	Reichstadt		Sud.	50°47'	14°39'	286	Höhere Forstschule, Vyšší lesnická škola, Prof. Dr. E. Herker Fr. Kubath
109.	Ribník		Sud	49°46'	17°12'	242	Fr. Kunschner
110.	Rima - Szombat		U	48°21'	20°02'	208	Landw. Versuchsstation, Výzkumná stanice zemědělská, Ing. K. Venzura, K. Vaněk
111.	Rosenau	Rožnov p. Radhoštěm	M.	49°28'	18°09'	273 b 374 s	Wasserheilanstalt, Vodoléčebný ústav, MU Dr. Sterzinger
112.	Rosenthal	Rožmitál p. Třeměš.	B. Č.	49°36'	13°52'	520	Ing. Fr. Hofmeister
113.	Schluckenau		Sud.	51°01'	14°27'	365	Fr. Jos. Preidl
114.	Schöninger		Ostm.	48°51'	14°17'	1091	W. Krynes, J. Tomka, J. Balošek
115.	Seestadtl, Hedwigschacht		Sud.	50°30'	13°30'	234	J. Müller, Fr. Kopta
116.	Sehuschitz	Žehušice	B. Č.	49°58'	15°25'	(218)	V. Hawska, K. Jelinek
117.	Semtschitz	Semčice	B. Č.	50°22'	15°00'	234	Ing. Agr. V. Stehlík, J. Herajn
118.	Senftleben		Sud.	49°34'	18°07'	336	(Fr. Karpstein)
119.	Skalka (Kremnica)		Sl.	48°44'	18°53'	1168	Magistrat der Stadt Kremnica, Magistrát města Kremnica, J. Teplický
120.	Sliač		Sl.	48°37'	19°10'	371	Bäderverwaltung, Správa lázní, A. Trachta
121.	Slov. Lupča		Sl.	48°46'	19°16'	(371)	V. Turecký, S. Cambel
122.	Smokovec Starý		Sl.	49°08'	20°13'	1018 b	Bäderdirektion, Ředitelství lázní, Fr. Berkovský
123.	Smolník		Sl.	48°44'	20°44'	530	(Dr. Iv. Jankura)
124.	Strassnitz	Strážnice	M.	48°54'	17°18'	186 b	Prof. Ant. Marjánek
125.	Štrb. Pleso		Sl.	49°07'	20°04'	1330	M. Ležoľský
126.	Svičany		Sl.	49°06'	19°00'	397	Pav. Javornický
127.	Tabor	Tábor	B. Č.	49°25'	14°40'	456 b 461 s	Landw. Versuchsstation, Výzkumná stanice zemědělská, Ing. O. Novráti, J. Szafran
128.	Tatr. Kotlina		Sl.	49°14'	20°19'	752	Sanatorium, Sanatoř, Ng. Ph. Zelený, J. Chrála
129.	Tatr. Lomnica		Sl.	49°10'	20°17'	845	Bäderdirektion, Ředitelství lázní, Jos. Černík
130.	Tatr. Polianka		Sl.	49°08'	20°11'	1010	Sanatorium, Sanatoř, Fr. Béres
131.	Teplitz - Schönau, Turm		Sud.	50°39'	13°48'	228 b	E. Hoffmann
132.	Tetschen - Liebwerd		Sud.	50°46'	14°14'	140 b 149 s	Landwirtschaftliche Hochschule, Vys. škola zemědělská, Al. Zahradník
133.	Theusing		Sud.	50°04'	12°59'	611	Jos. Ruček

Nummer Číslo	Station - Stanice		Land Země	Geographische Koordinaten Zeměpisné souřadnice φ	λ	Hm	Verwalter, Beobachter Správce, Pozorovatel
134.	Trautenau		Sud.	50°33'	15°54'	418	Prof. Otto Weiss, Elsa Rücker
135.	Trebitsch	Třebíč	M.	49°13'	15°53'	(399)	Ing. C. R. Šplíchal, L. Matějka
136.	Trenč. Teplice		Sl.	48°55'	18°10'	275 b	Bäderdirektion, Ředitelství lázní, J. Janouš, B. Janouš (ová)
137.	Troppau		Sud.	49°58'	17°55'	268 b	Realschule, Reálka, Prof. Dr. Fr. Kneichl
138.	Tschaslau	Čáslav	B. Č.	49°55'	15°23'	251	Rud. Mňuk
139.	Tschechtitz	Čechtice	B. Č.	49°38'	15°03'	483	J. Pecha, R. Bachnová
140.	Turnau	Turnov	B. Č.	50°35'	15°10'	280	Ing. C. Müller, B. Müller (ová)
141.	Ung. Hradisch	Uh. Hradiště	M.	49°04'	17°27'	184 b	Militär. Wetterstation Voj. povětrnostní stanice
142.	Ungvar		U.	48°38'	22°19'	121	Jos. Brosche, J. Kulhánek
143.	Vajnory		Sl.	48°12'	17°12'	133 b	Militär. Wetterstation Voj. povětrnostní stanice
144.	Východná		Sl.	49°03'	19°56'	753	Forstverwaltung, Lesní správa, M. Užík
145.	Wällisch - Birken	Vlachovo Březí	B. Č.	49°05'	13°57'	547	Fr. Koral,
146.	Weidenau		Sud.	50°22'	17°12'	239	Emil Kvapil
147.	Weisswasser	Bělá p. Bezdězem	B. Č.	50°30'	14°48'	(294)	Jos. Queisser
148.	Weltrus	Veltrusy	B. Č.	50°16'	14°19'	175	Fr. Šafařík
149.	Wesseler - Lhota	Veselská Lhota	B. Č.	50°20'	15°26'	244	Jos. Nízký
150.	Wigstadtl		Sud.	49°47'	17°45'	486	Al. Langer, K. Hein
151.	Wiesenthal a.d. Niesse		Sud.	50°45'	15°14'	651 b 657 s	H. Müller
152.	Wsetin	Vsetín	M.	49°21'	18°00'	(410)	Landw. Lanaesfachschule, Zem. odborná hosp. škola, J. Hagen
153.	Zátvrčic		Sl.	49°05'	18°55'	410	Landw. Versuchsstation, Výzkumná stanice zemědělská, (Ing. Fr. Štěpán)
154.	Zauchtl		Sud.	49°39'	17°56'	280	Jos. Baier
155.	Zerkowitz	Zvěrkovice	M.	49°02'	15°52'	(408)	J. Bláha, Jos. Barčys
156.	Znaim		Ostm.	48°52'	16°03'	283 b	H. Homma

Anmerkung: Insofern nichts besonderes angeführt ist, bezieht sich die Seehöhe auf den oberen Rand des Regenmessers. Bei jenen mit einem Hg - Barometer ausgerüsteten Stationen, wo die Seehöhen des Barometers und des Regenmessers verschieden sind, sind zwei Seehöhen angeführt; b - Barometer, s - Regenmesser.

Poznámka: Pokud není jinak uvedeno, týká se nadmořská výška horního okraje srážkoměru. Na stanicích s rtuťovým tlakoměrem uvedeny jsou výšky dvě, liší-li se nadmořská výška nádobky tlakoměru od nadmořské výšky srážkoměru; b - tlakoměr, s - srážkoměr.

Weggelassene Beobachtungen i. J. 1929: Vynechaná pozorování v r. 1929:

Böhm. Brod I. (B.) - Český Brod I. (Č.), Bustyaháza (U.), Doubrawitz (B.)- Doubravice (Č.), Gelnica - Hutno (Sl.), Gross-Polom-Berg (Sud.), Krausebauden-Talsperre (Sud.), Kremnica (Sl.), Květnica (Sl.), Matliary (Sl.), N. Mesto n. Váh. (Sl.), Oderberg (Sud.), Or. Podzámok (Sl.), Přimislau (B.)- Přibyslav (Č.), Rutková (Sl.), Saaz (Sud.), Sása (Sl.), Schneeberg (Spieglitzer) (Sud.), Sichelsdorf (Sud.), Studeney b. Senftenberg (Sud.), Studňa b. Revúca (Sl.), Svidník Nižní (Sl.), Teltsch (M.)- Telč (M.), Zubenec (Sl.).

Errichtete Stationen i.J.1929: Zřízené stanice v r. 1929:

Asch (Sud.), Batschetin (B.)- Bačetín (Č.), Birkenberg (B.)- Březové Hory (Č.), Dumbier (Sl.), Goldene-Aussicht b. Arnau (Sud.), Kunratitz b. Prag (B.)-Kunratice u Prahy (Č.), Miletitz b. Kuttenberg (B.)- Miletice u K. Hory (Č.), Neuhof b. Gross Zdikau (B.)- Nový Dvůr u Zdikova (Č.), Powinow b. Hartmanitz (B. Ostm.), Pösswitz (Sud.), Petrowitz b. Rakonitz (B.)- Petrovice u Rakovníka (Č.), Rusen (B.)- Úrnek (Č.), Strakonitz (B.)- Strakonice (Č.), Stos, Kúpele (Sl.), Switschin (Sud.), Tellnitz (Sud.), Teplice Ráj. (Sl.), Wittingau (B.)- Třeboň (Č.), Zwittau (Sud.).

Aufgelöste Stationen i.J.1929: Zrušené stanice v r. 1929:

Bozita (U.), Friedeck (M.)- Frýdek (M.), Plesch, Sanat. (B.)- Pleš, sanat. (Č.), Pružina (Sl.), Wallachisch Klobouk (M.)- Valašské Klobouky (M.).

I.

Tägliche Beobachtungen von 8 meteorologischen Stationen im Jahre 1929.

Denní pozorování 8 meteorologických stanic v roce 1929.

Nr. Čís.	Ort Místo	φN	λ E Gr.	Hm	Beobachter Pozorovatel
1.	Eger	50° 05'	12° 24'	483	Militär. Wetterstation Voj. povětrnostní stanice
2.	Teplitz-Schönau, Turn	50° 39'	13° 48'	228	E. Hoffmann
3.	Leitnowitz b. Budweis Litvínovice u. Budějovic	48° 58'	14° 27'	391	Prof. J. Maňák
4.	Prerau Přerov	49° 27'	17° 27'	214	Höhere landw. Schule Vyšší škola hospodářská
5.	Troppau	49° 58'	17° 55'	268	Prof. Dr. Fr. Kneifel
6.	Ó-Gyalla	47° 53'	18° 12'	120	Observatorium Observatoř
7.	St. Smokovec	49° 08'	20° 13'	1018	Bäderverwaltung Správa lázní
8.	Ungvar	48° 38'	22° 19'	121	Jos. Brosche, J. Kulhánek

Anmerkung: Im Text bedeutet B_c die Instrumentalkorrektion des Barometers. Als Normal wurde das Barometer Wild-Fuess Nr. 666 in Prag II., Am Karlshof Nr. 3 genommen. Dieses Barometer wurde im September 1935 unter Zuhilfenahme eines Reisebarometers mit dem Berliner Wild-Fuess-Barometer Nr. 423 mit folgendem Ergebnis verglichen:

$$W.F.\ 423 - W.F.\ 666 = -0{\cdot}026 \pm 0{\cdot}022$$

/s. Réthly, Berkes: Barometervergleichungen des Budapester Normals mit ausländischen Hauptbarometern, Budapest 1937./

G_c ist die Schwerekorrektion.

Tägliche Beobachtungen des Observatoriums Prag II., Am Karlshof sind in den „Monatlichen Mitteilungen" der Meteorologischen Anstalt in Prag enthalten.

Poznámka: V textu značí B_c přístrojovou opravu Hakoměru. Za normál je vzat Wildův-Fuessův rtuť. Hakoměr čís. 666 v Praze II., U Karlova č. 3. Tento Hakoměr byl v září 1935 prostřednictvím cestovního Hakoměru srovnán s berlinským Wildovým-Fuessovým Hakoměrem čís. 423 s tímto výsledkem:

$$W.F.\ 423 - W.F.\ 666 = -0{\cdot}026 \pm 0{\cdot}022$$

/viz Réthly, Berkes: Barometervergleichungen des Budapester Normals mit ausländischen Hauptbarometern, Budapest 1937./

G_c je oprava vzhledem k zemské tíži.

Denní pozorování observatoře Praha II., U Karlova jsou obsaženy v Měsíčních přehledech Meteorologického ústavu v Praze.

Abkürzungen der Zeitangaben in den Anmerkungen:
Zkratky pro časová označení v poznámkách:

ra - zeitlich früh - časně ráno o - vormittags - dopoledne v - abends - večer np - spät abends - pozdě večer
ma - morgens - ráno p - nachmittags - odpoledne n - nachts - v noci i - zeitweise - střídavě
d - tagsüber - přes den

Eger (Süd). H = 483 m B_c = +0·16 (1920) nicht eingerechnet / nezapočteno G_c = +0·26 nicht eingerechnet / nezapočteno

Januar / Leden 1929

Datum - Den	Luftdruck (0°C-mm) Tlak vzduchu 7h	14h	21h	Temperatur Teplota vzduchu °C 7h	14h	21h	Max.	Min.	Dampfdruck Tlak par mm 7h	14h	21h	Relat. Feuchte Vlhkost poměrná % 7h	14h	21h	Bewölkung Oblačnost 0—10 7h	14h	21h	Wind Vítr 0—12 7h	14h	21h	Niederschl. Srážky 7h — mm	⊠ cm	Anmerkungen Poznámky
1	715·1	717·2	717·5	-3·2	-5·0	-14·6	-2·0	-17·2	3·2	2·6	1·2	88	51	70	$10^{2}\equiv^{0}$	4^{1} ⊙^{0}	$5^{1}\equiv^{1}$	NW 1	— 0	— 0		8	≡^{1}
2	15·9	17·7	18·4	-10·2	-4·6	-4·0	-3·5	-19·6	1·9	2·8	3·9	91	55	89	10^{2} *^{0}	$10^{2}\equiv^{0}$	10^{2}	— 0	NNE 6	NE 5	0·0	15	*^{0} 8^{15} – 9^{10}, ≡^{1} 13^{30}
3	20·2	21·4	22·8	-5·9	-4·8	-7·2	-3·5	-7·2	2·3	2·8	2·3	87	80	84	$10^{2}\equiv^{0}$	10^{2}	$10^{2}\equiv^{0}$	NE 1	N 2	N 4	0·3	14	*^{0} n
4	22·0	22·0	22·6	-7·0	-7·0	-4·6	-4·6	-7·5	2·4	2·4	2·9	88	88	89	$10^{2}\equiv^{0}$ *^{0}	10^{1} *^{0}	$10^{2}\equiv^{1}$	N 1	NE 4	NE 4	0·5	15	*^{0} 4^{50} – 11^{40}, *^{0} 13^{45} – 14^{10}
5	22·4	21·6	22·3	-4·0	-4·0	-5·2	-3·6	-5·2	3·1	3·2	2·9	92	94	93	$10^{2}\equiv^{0}$	$10^{2}\equiv^{1}$ *^{0}	$10^{2}\equiv^{0}$	NE 1	— 0	— 0	0·4	16	≡$^{0-1}$ 13^{00} – 15^{30}, *^{0} 13^{00} – 16^{00}
6	24·3	25·0	24·8	-5·6	-4·6	-4·8	-4·2	-6·4	2·9	3·0	3·0	95	91	93	$10^{2}\equiv^{0}$	$10^{2}\equiv^{0}$	$10^{2}\equiv^{0}$	— 0	E 2	E 5		15	
7	26·3	28·2	29·9	-3·0	-1·8	-4·2	-1·6	-7·5	3·4	3·3	3·1	93	94	92	$10^{1}\equiv^{0}$	4^{1} ⊙^{1}	$4^{1}\equiv^{0}$	SSE 4	ESE 1	— 0		15	
8	32·6	33·5	35·6	-5·8	-0·6	-8·2	-0·5	-8·5	2·8	3·2	2·2	92	66	87	$6^{1}\equiv^{0}$	0 ⊙^{1}	0 ≡^{0}	— 0	— 0	— 0		13	
9	36·4	36·1	35·9	-12·2	-1·6	-9·3	-1·4	-13·9	1·6	3·4	1·9	89	84	83	$3^{1}\equiv^{2}$	0 ⊙^{1}	0 ≡^{0}	— 0	— 0	— 0		11	≡^{2} ma – 13^{00}
10	33·9	32·0	31·9	-15·0	-8·9	-13·5	-8·8	-17·5	1·2	1·9	1·5	83	83	92	$2^{1}\equiv^{0}$	0 ≡^{0} ⊙^{1}	0 ≡^{0}	— 0	ESE 4	ENE 2		8	
11	31·1	30·5	30·8	-14·8	-8·3	-14·6	-8·1	-15·9	1·3	2·1	1·2	87	54	83	$2^{1}\equiv^{2}$	$3^{1}\equiv^{0}$ ⊙^{1}	$3^{1}\equiv^{2}$	ENE 1	E 2	— 0		8	≡^{2} – 7^{45}
12	31·1	21·2	31·2	-19·5	-11·5	-9·2	-6·0	-21·0	0·8	1·6	2·1	83	83	92	$3^{1}\equiv^{1}$	$6^{1}\equiv^{2}$ ⊙^{0}	0 ≡^{2}	— 0	— 0	— 0	0·0	8	≡^{2} ma, V^{1} d
13	28·0	23·9	21·4	-13·1	-1·6	-2·3	-1·4	-14·2	1·4	3·6	3·5	81	90	90	$2^{1}\equiv^{2}$	$10^{2}\equiv^{0}$	$10^{2}\equiv^{0}$	— 0	W 3	W 5	0·1	7	≡^{2} – 8^{40}, *^{0} ≡ ma
14	19·0	17·8	18·9	-1·6	-0·4	-4·0	0·2	-4·0	3·9	4·1	3·0	97	92	89	$10^{1}\equiv^{0}$ *^{0}	7^{1}	8^{1}	W 1	NNW 2	— 0	0·4	7	*^{0} ma – 9^{45}
15	15·5	10·5	04·4	-6·0	-4·2	-4·1	-4·0	-8·8	2·5	2·8	3·1	84	84	92	$10^{1}\equiv^{0}$	8^{1}	10^{1} *^{1}	— 0	SSW 5	SSW 1	2·5	6	*$^{0-1}$ 15^{20} – n
16	01·4	04·8	10·1	-5·2	-10·8	-12·0	-2·9	-12·0	2·7	1·8	1·4	88	87	78	10^{2}	6^{1} ⊙^{1}	0	W 1	NW 5	W 2	1·8	9	*$^{0-1}$ 8^{10} – 13^{40}
17	12·3	11·0	16·7	-14·1	-9·3	-11·8	-7·8	-15·9	1·3	1·9	1·6	84	86	86	0 ≡^{0}	$9^{1}\equiv^{0}$	$2^{1}\equiv^{0}$	SW 2	SW 1	NW 2	0·7	12	≡ 8^{30} – 14^{45}
18	21·4	23·7	23·6	-21·0	-7·6	-5·6	-5·6	-23·9	0·7	2·2	2·7	82	85	90	0 ≡^{0}	3^{1} ⊙^{1}	$10^{1}\equiv^{0}$	— 0	S 2	SSW 2	0·3	13	*^{0} n
19	23·3	24·1	25·4	-2·3	0·4	1·2	1·2	-6·0	3·4	4·6	4·6	87	96	96	10^{1}	$10^{2}\equiv^{0}$	$10^{2}\equiv^{0}$	WSW 4	WSW 5	W 3	0·5	13	*^{0} 13^{10} – 13^{45}, *^{0} n
20	28·5	29·1	29·5	1·0	1·5	0·8	2·0	0·4	4·7	4·9	4·7	94	96	96	$10^{2}\equiv^{0}$	10^{2}	10^{1}	— 0	SSW 1	0		11	
21	29·2	29·2	28·0	0·8	0·9	-2·2	1·3	-3·1	4·6	4·2	3·4	94	85	88	10^{2}	9^{1} ⊙^{0}	3^{1} ω	ENE 2	ESE 2	ESE 2		6	
22	26·4	25·5	24·6	-7·2	-3·3	-3·4	2·2	-9·4	2·3	2·8	3·1	86	77	86	$5^{1}\equiv^{0}$	$10^{2}\equiv^{0}$	$10^{2}\equiv^{1}$	E 2	E 2	— 0	0·0	5	≡$^{0-1-0}$ mai, *n
23	22·4	21·1	20·1	-3·2	-1·3	-1·2	-1·1	-3·9	3·4	3·9	4·0	93	93	95	$10^{2}\equiv^{1}$	10^{2} *^{0}	$10^{2}\equiv^{2}$	S 1	S 2	S 1	2·5	4	≡$^{1-2}$ d, *$^{0-1}$, △^{0}
24	18·7	18·1	17·8	-2·8	-2·2	-4·8	-0·1	-4·8	3·5	3·5	2·9	93	90	91	10^{2}	10^{1} *^{1}	10^{2} *^{1}	— 0	— 0	— 0	2·7	3	*$^{0-1}$ 11^{05} – 15^{30}, *$^{0-1}$ 20^{00} – n
25	17·0	16·2	14·9	-7·9	-6·4	-7·0	-5·0	-9·4	2·3	2·6	2·5	90	92	94	$10^{2}\equiv^{1}$	$10^{2}\equiv^{1}$ *^{0}	$10^{2}\equiv^{1}$ *^{1}	NNE 2	N 1	— 0	5·6	12	*^{0} 12^{35} – n, ≡^{1} d
26	14·9	13·8	14·2	-9·9	-7·3	-8·8	-6·8	-13·2	2·0	2·5	2·1	94	94	89	$10^{1}\equiv^{2}$	10^{2} *^{1}	10^{2} *^{1}	— 0	NNW 1	NNW 1	6·4	18	≡^{2} – 8^{50}, *$^{0-1}$ d
27	14·8	15·4	17·7	-10·6	-9·6	-8·5	-7·1	-13·1	1·9	2·2	2·1	91	85	86	$10^{1}\equiv^{1}$	0 ≡^{0}	10^{1} *^{0}	— 0	— 0	— 0	0·1	25	*^{0} n, ≡^{1} – 11^{30}
28	19·6	22·4	26·7	-7·0	-5·0	-6·4	-4·8	-9·0	2·3	2·6	2·5	86	81	86	$10^{1}\equiv^{1}$	9^{1}	10^{2}	— 0	SSW 1	SSW 2		24	≡^{1} ma
29	29·4	29·6	29·8	-8·6	-7·0	-11·8	-6·2	-12·8	2·2	2·0	1·7	92	75	84	10^{1}	2^{1} ⊙^{1}	0 ≡^{0}	— 0	SE 1	— 0		23	
30	30·0	29·2	29·7	-17·1	-7·4	-11·4	-7·3	-18·6	1·0	2·2	1·7	85	85	86	$10^{1}\equiv^{1}$ *^{0}	6 ⊙^{1}	$8^{1}\equiv^{0}$	— 0	ESE 2	ESE 2		23	≡^{1} ma V^{1} – 12^{10}
31	29·8	28·0	28·4	-5·6	-4·6	-7·0	-3·0	-14·0	2·6	2·8	2·3	87	86	83	$10^{1}\equiv^{0}$	2^{1} ⊙^{1}	10^{1}	S 3	ENE 3	ESE 2		22	
MΣ	23·00	22·90	23·41	-8·0	-4·7	-6·8	-3·5	-10·8	2·4	2·9	2·6	89	87	89	7·8	6·5	6·9	0·9	1·9	1·4	24·8		

Februar / Únor 1929

Datum - Den	Luftdruck 7h	14h	21h	Temperatur 7h	14h	21h	Max.	Min.	Dampfdruck 7h	14h	21h	Relat. Feuchte 7h	14h	21h	Bewölkung 7h	14h	21h	Wind 7h	14h	21h	Niederschl. mm	⊠ cm	Anmerkungen Poznámky
1	726·9	727·2	727·8	-14·0	-5·8	-14·7	-4·9	-14·9	1·3	2·2	1·2	84	74	70	0 ≡^{0}	0 ⊙^{1}	0 ≡^{0}	NE 3	NE 3	NE 2	·	21	
2	28·2	27·0	27·2	-19·2	-8·8	-17·4	-8·2	-22·8	0·8	1·8	0·8	78	74	64	0 ≡^{0}	0 ⊙^{1}	0 ≡^{0}	— 0	NE 2	ENE 1	·	20	
3	26·1	24·7	24·9	-21·5	-9·2	-14·8	-8·3	-24·5	0·6	1·6	1·1	68	70	74	0 ≡^{0}	1^{1} ⊙^{1}	0 ≡^{0}	— 0	E 1	NE 1	·	20	
4	24·3	22·9	23·3	-19·0	-9·8	-10·0	-4·0	-22·7	0·7	1·6	1·7	72	72	78	0 ≡^{0}	0 ⊙^{1}	0 ≡^{0}	— 0	— 0	— 0	·	20	≡^{1} mai
5	23·9	22·5	22·2	-19·8	-2·2	-7·2	-1·3	-21·2	0·8	3·1	2·4	83	79	88	0 ≡^{2}	8^{1}	0 ≡^{0}	— 0	SW 1	SSW 2	1·2	19	≡^{1} – 12^{00}
6	22·2	23·8	24·7	-7·1	-5·1	-9·0	-4·0	-11·0	2·4	2·6	1·9	88	83	83	$10^{2}\equiv^{1}$	$10^{2}\equiv^{1}$	0 ≡^{1}	— 0	— 0	NNE 2		22	*^{0} n, ≡^{1} ma
7	27·8	29·2	30·0	-17·4	-6·9	-15·8	-6·2	-22·0	1·0	2·1	1·2	85	78	86	0 ≡^{1}	$4^{1}\equiv^{1}$ ⊙^{1}	0 ≡^{0}	— 0	— 0	— 0		21	≡^{1} ma – 15^{00}
8	29·7	26·3	23·8	-12·8	-10·0	-12·0	-5·7	-26·0	0·6	1·6	1·4	87	75	75	0 ≡^{1}	$6^{1}\equiv^{0}$	0 ≡^{1}	— 0	— 0	— 0		20	≡^{1} – 13^{30}
9	23·2	22·0	21·7	-17·2	-5·2	-11·8	-3·4	-21·9	1·0	2·4	1·5	85	78	82	0 ≡^{1}	0 ≡^{2} ⊙^{0}	0 ≡^{0}	— 0	— 0	— 0	·	20	≡^{1} – 10^{30}
10	20·5	19·0	19·4	-19·7	-15·8	-21·8	-10·9	-24·2	0·8	1·1	0·7	83	81	82	4^{1}	1^{1} ⊙^{1}	0 ≡^{0}	NE 3	NE 4	NE 5	·	18	
11	20·0	19·2	19·1	-27·3	-18·3	-24·0	-17·7	-29·7	0·4	0·8	0·5	78	73	80	0 ≡^{0}	0 ≡^{0} ⊙^{2}	0 ≡^{0}	NE 3	NE 2	N 2	·	18	
12	16·5	14·8	15·6	-29·0	-17·0	-23·5	-16·1	-30·0	0·4	1·0	0·6	78	80	81	$1^{1}\equiv^{0}$	0 ≡^{0} ⊙^{1}	0 ≡^{0}	N 1	NE 4	NE 2		17	≡$^{0-1}$ di
13	14·3	13·0	12·5	-29·1	-16·7	-18·8	-15·3	-31·2	0·3	1·1	0·9	75	85	84	$1^{1}\equiv^{0}$	$7^{1}\equiv^{0}$ ⊙^{1}	$10^{1}\equiv^{0}$	N 1	— 0	— 0	0·5	18	
14	11·7	13·4	15·5	-21·0	-20·2	-25·0	-11·7	-25·0	0·7	0·8	0·5	82	83	79	10^{1} *^{1}	10^{1} *^{0}	$2^{1}\equiv^{0}$	— 0	NW 1	— 0	0·8	19	*n, *^{0} ma – 15^{00}
15	16·8	15·0	13·5	-22·3	-14·3	-13·1	-13·1	-29·9	0·6	1·3	1·5	82	88	89	$10^{1}\equiv^{1}$	10^{1} *^{0}	10^{1} *^{0}	— 0	— 0	— 0	2·5	19	*^{0} 8^{00} – d
16	13·8	13·6	14·6	-13·7	-9·2	-9·6	-8·7	-14·8	1·4	2·0	2·0	88	86	88	$10^{1}\equiv^{1}$	$10^{2}\equiv^{1}$	$10^{1}\equiv^{1}$ *^{0}	— 0	— 0	— 0	1·1	24	≡^{1} d, *^{0} 9^{35} – 12^{45}, *^{0} 16^{30} – 20^{15}
17	16·9	19·0	19·7	-19·2	-7·8	-12·2	-5·5	-20·5	0·9	2·2	1·5	84	87	82	$10^{1}\equiv^{1}$	0 ≡^{1} ⊙^{1}	0 ≡^{1}	— 0	— 0	— 0	·	25	≡^{1} ma
18	23·9	24·4	24·2	-15·2	-7·2	-4·0	-4·0	-18·7	1·2	2·4	3·1	87	91	92	$10^{1}\equiv^{2}$	$10^{2}\equiv^{1}$	$10^{1}\equiv^{1}$	NE 1	— 0	— 0	0·2	24	≡$^{1-2}$ d, *^{0} 14^{20} – 18^{00}
19	23·9	24·7	26·0	-6·5	-2·5	-7·8	-2·4	-7·8	2·7	3·5	2·3	90	91	90	$10^{2}\equiv^{2}$	$10^{2}\equiv^{1}$	$6^{2}\equiv^{1}$	NE 2	NE 3	NNE 2	·	21	≡$^{1-2}$ d
20	28·3	29·7	31·9	-16·0	-1·3	-14·3	-1·2	-18·0	1·1	3·6	1·3	87	87	88	$3^{1}\equiv^{1}$	0 ≡^{1} ⊙^{1}	0 ≡^{1}	— 0	— 0	— 0	0·0	20	V ma, ≡$^{1-2}$ d
21	33·9	32·9	31·1	-23·5	-6·8	-17·5	-6·0	-26·8	0·6	2·1	1·0	81	78	85	$10^{2}\equiv^{2}$ V^{1}	0 ≡^{0} ⊙^{0} V^{1}	0 ≡^{0}	— 0	NE 2	— 0	·	18	≡^{1} V^{1} ma
22	28·2	23·7	19·4	-23·4	-2·9	-4·0	-1·2	-25·0	0·6	3·0	3·1	81	82	92	$1^{1}\equiv^{1}$	7^{1} ⊙^{0}	10^{1}	— 0	SW 2	SSW 2	·	18	≡^{1} ma
23	16·8	14·9	14·0	-9·9	1·9	-0·8	4·2	-12·5	2·0	4·4	3·9	91	84	91	$4^{1}\equiv^{0}$	$2^{1}\equiv^{0}$	$2^{1}\equiv^{0}$	SW 2	S 3	S 2	0·3	16	
24	11·9	10·9	10·8	-1·3	1·3	-2·2	2·1	-2·2	4·1	4·6	3·8	99	91	98	10^{1} *^{0}	10^{1} *^{0}	10^{1} *^{1}	— 0	— 0	NE 3	14·2	15	*^{0} n, *$^{0-1}$ d ≡^{1}
25	11·0	11·8	13·3	-4·9	-2·3	-3·3	-2·1	-5·3	2·9	3·6	3·3	91	94	93	10^{1} *^{0}	10^{1} *^{0}	$10^{1}\equiv^{2}$	NE 2	NE 2	NE 1	2·2	23	≡$^{2-1}$ d, *^{0} ma – 17^{20}, *△ 13^{50} – 20^{30}
26	14·5	15·8	16·6	-5·0	-1·9	-5·7	-1·1	-6·8	3·0	3·7	2·7	95	90	90	$10^{2}\equiv^{2}$	$10^{2}\equiv^{0}$	$10^{2}\equiv^{1}$	NE 1	— 0	— 0	0·9	30	≡$^{1-2}$ ma – 17^{50}, *^{0} △^{0} 13^{50} – 20^{30}
27	15·2	14·6	16·2	-8·2	-8·3	-17·0	-6·0	-17·9	2·2	2·3	1·8	90	93	90	$10^{2}\equiv^{1}$ *^{0}	$10^{2}\equiv^{1}$ *^{0}	$10^{2}\equiv^{1}$	N 2	NNE 2	N 4	2·7	30	≡^{1} d, *^{0} 6^{20} – 17^{50}
28	23·0	27·7	31·3	-12·2	-8·6	-15·0	-8·5	-15·0	1·5	2·1	1·3	82	86	87	10^{2}	3^{1} ⊙^{1}	0 ≡^{0}	N 2	N 2	N 2		33	
29																							
30																							
31																							
MΣ	[illegible]19	20·85	21·08	-16·5	-7·9	-12·4	-6·1	-19·3	1·3	2·3	1·8	84	83	85	5·1	5·0	3·6	0·8	1·2	1·2	26·6		

Datum - Den	Luftdruck (0°C-mm) Tlak vzduchu			Temperatur Teplota vzduchu °C					Dampfdruck Tlak par mm			Relat. Feuchtigkeit Vlhkost poměrná %			Bewölkung Oblačnost 0—10			Wind Vítr 0—12			Niederschl. Srážky 7h — mm	✱ cm	Anmerkungen Poznámky
	7h	14h	21h	7h	14h	21h	Max.	Min.	7h	14h	21h	7h	14h	21h	7h	14h	21h	7h	14h	21h			
1	734.1	734.4	734.6	-20.8	-4.6	-12.6	-4.3	-24.9	0.7	2.8	1.5	83	86	85	0 ≡^{0}	7^1 ⊙^{1}	0 ≡^{0}	N 1	NE 4	— 0	·	33	≡^{1} 9^{15} - 12^{00}
2	33.7	32.0	30.5	-10.3	-5.2	-14.8	-5.0	-19.8	1.0	2.7	1.3	81	88	87	0 ≡^{0}	0 ⊙^{1}	0 ≡^{1}	N 1	ENE 3	— 0	·	32	≡^{1} - 10^{30}
3	26.7	23.3	19.4	-19.7	-3.3	-4.8	-2.9	-23.3	0.8	3.6	2.5	83	83	79	4^1 ≡^{1}	10^1	10^2 ≡^{0}	NE 1	SW 2	W 3	4.9	31	≡^{1} ma - 12^{00}
4	15.4	16.1	17.8	-4.3	-0.8	-7.7	-0.4	-7.7	3.1	4.0	2.4	94	93	93	10^2 ≡^{1}	10^2	3^1	WSW 1	N 2	— 0	0.3	38	✱ 0^{30} - 10^{30}, ≡^{1} - 7^{30}
5	17.5	16.5	16.3	-18.1	-2.0	-10.1	-1.8	-20.9	0.9	3.2	1.9	85	81	91	4^1 ≡^{2}	2^1 ⊙^{1}	0^1	— 0	NW 1	— 0	·	36	≡^{2} - 10^{35}
6	15.4	16.2	17.5	-6.3	-0.7	0.5	-0.4	-11.8	2.6	4.1	4.3	92	96	98	10^2	10^2	10^2 ✱^{1}	SSW 1	SW 2	W 3	3.5	34	✱ 7^{15} - 9^{30}, ✱ 18^{50} - n
7	22.8	26.2	27.6	-0.7	1.9	-0.3	2.5	-0.9	4.2	4.9	4.2	98	93	94	10^2	10^2	10^2	NW 1	— 0	— 0	·	39	
8	25.4	24.3	23.7	-1.2	4.4	1.2	4.8	-2.3	4.1	4.1	3.9	97	65	78	10^1 ≡^{0}	2^1 ⊙^{1} ≡^{0}	6^1 ≡^{0}	SW 2	W 2	S 3	·	37	
9	21.4	22.9	24.1	3.2	4.1	0.4	4.5	0.9	3.4	4.0	4.4	59	66	92	5^1 ≡^{0}	10^2 ≡^{0}	10^1 ≡^{0}	W 2	NW 2	W 1	·	30	
10	23.0	21.7	20.3	-3.6	3.6	-0.6	4.8	-3.8	3.4	4.3	3.8	97	73	88	10^1 ≡^{1}	4^1 ⊙^{1}	0 ≡^{0}	— 0	— 0	— 0	·	24	≡^{2} - 9^{05}
11	19.1	20.0	23.3	-1.7	3.0	1.7	3.5	-4.0	4.0	4.6	4.7	99	89	91	10^2 ≡^{1}	8^2 ≡^{0}	10^2 ●^{0}	— 0	— 0	— 0	0.4	20	≡^{1} - 9^{15}, ●≡ 9^{15} - 12^{45}, ●^{00} 21^{00} - n
12	25.3	25.6	26.0	0.6	3.0	-0.6	4.5	-0.6	4.6	4.5	4.2	96	79	96	10^2 ≡^{1}	2^1 ⊙^{1}	3^1 ≡^{0}	— 0	— 0	— 0	0.0	15	●^{00} n, ≡^{1} - 11^{15}
13	26.7	26.3	26.6	0.4	2.9	-0.4	4.6	-2.9	4.6	4.8	4.3	96	85	96	10^2 ≡^{0}	4^1 ⊙^{1} ≡^{0}	10^1 ≡^{1}	— 0	N 1	SSW 1	·	12	≡^{1} v
14	27.2	25.5	24.1	-0.2	6.1	1.7	7.7	-1.1	4.2	5.6	3.9	92	79	75	10^2 ≡^{1}	0 ⊙^{1} ≡^{0}	0 ≡^{0}	— 0	S 2	S 1	·	9	≡^{1} - 11^{15}
15	23.6	24.4	26.8	0.8	1.8	1.1	2.2	-1.9	4.1	4.3	4.4	85	82	89	10^1 ≡^{0}	10^2 ≡^{0}	10^2 ≡^{0}	NW 1	NNW 1	NNW 2	·	6	
16	28.7	29.1	29.9	-2.3	2.4	-3.4	2.8	-3.4	3.6	4.5	3.3	94	82	93	5^1 ⊙^{0}	0 ⊙^{1}	0	ENE 1	E 1	ESE 1	·	5	
17	29.4	28.3	27.9	-5.1	3.9	-0.9	6.1	-6.9	2.0	5.4	3.7	91	88	87	0 ⊙^{0}	0 ⊙^{1}	0	E 1	— 0	— 0	·	·	
18	28.0	26.6	26.1	-5.9	8.2	1.0	10.4	-6.9	2.6	7.0	4.2	90	87	85	7^1 ≡^{0}	0 ⊙^{1}	0	— 0	— 0	— 0	·	·	
19	25.8	25.2	25.7	-4.5	11.2	2.9	11.8	-5.5	2.9	4.0	4.0	89	40	71	0 ⊙ ≡^{0}	7^1 ⊙^{2}	3^1	— 0	— 0	— 0	·	·	
20	25.7	24.0	23.8	-2.2	10.3	2.7	11.0	-2.8	3.3	5.2	4.7	92	62	92	4^1 ≡^{1}	8^1 ⊙^{0}	6^1 ≡^{1}	— 0	S 1	S 1	·	·	≡^{1} - 9^{00}
21	24.1	21.8	24.3	-1.5	12.2	2.9	12.6	-1.9	3.9	5.6	4.4	95	53	80	0 ⊙^{0} ≡^{2}	2^1 ⊙^{1}	0 ≡^{1}	WSW 1	— 0	— 0	·	·	≡^{2} ma, ≡^{2} v
22	24.2	23.2	23.0	-2.2	13.8	1.7	13.8	-3.0	3.8	4.9	4.8	98	42	93	0 ≡^{1}	0 ⊙^{1}	0 ≡^{1}	— 0	— 0	NW 2	·	·	≡^{1} - 12^{00}
23	23.5	22.5	22.7	-0.3	9.8	4.5	12.0	-2.7	4.1	5.6	5.8	92	62	92	10^2 ⊔ ≡^{1}	0 ⊙^{1} ≡^{0}	10^1 ≡^{1}	NW 1	E 1	— 0	0.4	·	≡^{1} - 13^{00}, ⊔^{1} ma
24	25.5	26.1	26.6	4.7	6.8	4.1	8.1	3.6	6.0	6.3	4.4	94	86	72	10^1 ≡^{0}	10^0 ≡^{0}	8^1	— 0	— 0	— 0	·	·	●^{0} n - 4^{30}
25	26.6	26.4	26.7	-2.9	10.0	2.7	10.0	-4.5	3.4	4.6	4.5	91	50	80	0 ≡^{1}	7^1 ⊙^{1}	2^1 ≡^{0}	— 0	— 0	— 0	0.0	·	⊔^{1} ≡^{2} - 10^{10}
26	27.9	27.6	28.1	-0.2	10.4	5.4	10.4	-1.1	4.1	5.2	5.8	90	56	86	10^2 ⊔ ≡^{1}	9^1 ≡^{0}	8^1 ≡^{1}	— 0	NNW 2	— 0	·	·	≡^{1} ma, ≡^{1} v
27	27.2	27.6	26.8	3.6	8.2	7.0	9.8	-3.5	5.3	4.3	5.4	90	60	72	5^1 ≡^{0}	8^1 ⊙^{1}	10^1	— 0	N 1	— 0	0.0	·	≡^{1} - 6^{50}
28	26.5	27.1	27.1	5.2	10.8	4.8	10.8	5.5	6.2	5.9	5.5	94	61	86	10^1 ≡^{0}	5^1 ⊙^{1}	3^1	N 2	— 0	NW 1	·	·	●^{0} n, ≡^{1} ma
29	26.5	26.2	26.7	5.0	12.2	5.9	12.0	0.0	5.7	5.4	6.7	87	51	97	10^1 ≡^{0}	10^1	10^1 ≡^{1}	— 0	NNW 1	— 0	·	·	≡^{1} v
30	22.5	21.4	21.9	5.9	8.0	4.9	8.0	4.9	5.7	5.2	6.0	83	78	94	10^1 ≡^{0}	10^1	10^1	W 3	NW 5	W 2	0.8	·	
31	19.9	15.5	14.6	5.0	8.8	4.2	9.8	4.1	5.4	4.9	4.1	100	68	71	10^1	10^1	0	WSW 2	SW 4	W 5	2.2	·	●^{0} n, R 16^{45} - 17^{15} W - ESE, ⊤^{1} 17^{00}
MΣ	24.82	24.39	24.53	-2.8	5.2	0.2	5.9	-4.8	3.7	4.7	4.2	91	73	87	6.4	5.3	4.9	0.7	1.2	0.8	12.5	·	

April Duben 1929

Datum - Den	Luftdruck 7h	14h	21h	Temp. 7h	14h	21h	Max.	Min.	Dampfdruck 7h	14h	21h	Rel. Feucht. 7h	14h	21h	Bewölkung 7h	14h	21h	Wind 7h	14h	21h	Niederschl.	✱ cm	Anmerkungen
1	714.9	712.3	707.6	1.8	2.0	1.6	3.6	-1.9	3.0	4.5	4.7	75	85	91	10^1	10^2	10^2	W 3	W 4	SSW 2	6.7	·	●^{0} ✱^{0} 9^{00} - 15^{30} i
2	03.1	06.9	10.2	0.2	2.2	-0.2	2.2	-0.4	4.5	4.4	3.9	96	82	87	10^1 ✱^{1}	10^1 ✱^{1}	10^1 ✱^{1}	W 1	NNW 5	— 0	5.1	1	✱$^{0-1}$ d
3	10.2	11.7	13.5	-2.5	-0.2	-3.9	0.3	-3.9	3.5	2.8	2.8	91	63	85	10^1 ✱^{0}	10^1 ✱^{1}	5^1 ✱^{0}	— 0	NW 2	NNW 2	0.7	5	✱^{0} - 10^{05}, ✱^{1} 15^{55} - 16^{25}
4	14.6	14.7	14.7	-5.9	-4.0	-6.0	-3.1	-6.9	2.4	2.8	2.6	82	82	90	9^1 ✱^{0}	5^1 ⊙^{1}	0	— 0	N 3	— 0	0.0	·	▽ 6^{00} - 7^{35}, 8^{55} - 9^{35}
5	12.2	02.8	10.8	-6.7	-3.1	-4.4	-3.1	-9.0	2.5	3.4	3.0	89	93	91	10^2 ✱ ≡^{0}	10^2 ✱^{1}	10^2 ✱^{1}	— 0	ESE 3	W 4	5.0	·	≡$^{0-1}$ ma, ✱$^{0-1}$ 4^{30} - n
6	17.8	20.9	22.8	-5.2	-2.6	-3.8	-2.6	-11.9	2.7	3.5	3.2	88	94	92	7^1	5^1 ⊙^{1}	10^2	— 0	NNW 4	W 1	0.0	3	✱^{0} 7^{24} - 8^{40}, ▽ ▽
7	20.0	19.4	19.2	-2.8	1.2	1.1	2.0	-5.9	3.4	4.8	4.7	91	96	94	10^1	10^2	10^2 ✱^{0}	SW 4	WSW 5	W 3	5.2	·	✱ 18^{30} - 19^{00} i, ● n
8	19.8	19.4	20.9	2.0	4.1	2.5	4.1	1.0	4.8	5.6	5.1	91	92	91	10^1 ●^{0}	10^2 ●^{0}	10^1 ●^{0}	W 1	W	— 0	1.4	·	▽ d
9	19.4	17.7	15.2	1.8	6.3	3.0	6.5	1.4	5.1	4.7	5.2	96	66	91	10^1 ≡^{1}	10^1	10^1	— 0	— 0	— 0	2.3	·	≡^{1} - 10^{40}, ●^{0} n
10	15.1	16.1	17.0	2.1	5.8	2.0	6.2	1.2	5.1	5.0	4.9	94	73	93	10^1 ● ≡^{1}	10^1 ●^{0}	4^1	— 0	— 0	— 0	0.7	·	≡^{1} ma, ▽ d
11	18.0	13.8	20.1	1.8	4.1	4.6	4.9	0.2	4.8	5.2	5.5	91	85	87	10^1 ≡^{1}	10^1 ≡^{0}	10^1 ≡^{1}	NE 3	ENE 3	NE 2	1.3	·	≡^{1} ma, ≡^{1} v, ▽ 9^{10} - 9^{45}, ▽ 12^{45} - 15^{00}
12	18.9	18.8	18.0	3.2	6.6	5.4	8.8	2.8	5.4	6.0	5.8	93	83	86	10^1 ≡^{1}	9^0 ≡^{0}	4^1 ≡^{0}	NNE 4	NNE 4	NNE 2	0.0	·	≡^{1} ma
13	17.7	17.4	17.8	6.0	11.9	5.6	12.0	2.5	6.1	6.4	6.8	88	62	85	8^1 ≡^{0}	5^1 ⊙^{1}	10^1 ≡^{0}	SE 3	— 0	W 2	4.5	·	●^{0} 19^{45} - 20^{35}
14	18.8	17.6	16.9	3.1	11.0	5.2	11.0	3.0	5.1	4.5	6.2	90	46	94	10^2 ≡^{0}	4^1 ⊙^{1}	0	S 1	W 1	S 1	0.0	·	
15	14.9	13.2	14.6	0.6	10.2	5.6	10.9	-0.9	4.3	4.6	5.8	90	49	85	0 ⊙ ≡^{2}	6^1 ⊙^{0}	0 ≡^{0}	— 0	NNE 4	— 0	1.6	·	≡^{2} ma - 8^{15}, ●^{1} 17^{10} - 17^{40}, ● 18^{30} - 21^{00}
16	17.0	19.3	22.2	3.4	6.7	1.1	7.4	1.1	5.2	5.5	4.0	90	76	81	10^1 ≡^{0}	9^1	0	ENE 2	ENE 1	NE 1	·	·	
17	27.0	28.7	29.1	-0.8	9.6	3.6	11.1	-2.5	3.6	3.3	4.4	83	37	75	0 ⊙ ≡^{0}	0 ⊙^{1}	0 ≡^{0}	— 0	NNE 1	— 0	·	·	
18	29.8	28.2	26.7	-1.6	14.6	7.6	15.6	-3.9	3.8	4.3	4.3	95	35	56	0 ≡^{0}	3^0 ⊙^{1}	1^0	— 0	ESE 3	SSW 1	·	·	≡$^{1-0}$ ma i
19	24.9	22.3	19.1	4.3	17.8	10.2	18.8	-0.7	4.3	3.3	4.6	70	21	49	4^0 ⊙^{1}	1 ⊙^{1}	1^0	SW 1	WSW 5	S 2	·	·	
20	15.4	14.0	18.4	8.0	8.5	1.8	16.8	1.5	4.6	6.9	4.3	58	84	82	7^1 ⊙^{0}	10^1 ●^{0}	3^0	SSW 2	W 5	— 0	1.1	·	● ✱ 13^{30} - 17^{30}
21	18.2	17.6	18.2	0.0	5.0	0.4	6.0	-0.7	3.5	2.7	4.3	77	41	91	6^1	6^1	1^1	NNW 2	W 1	N 1	·	·	
22	19.3	17.7	15.5	-3.2	5.7	-0.5	5.7	-5.0	2.8	1.9	2.8	78	28	62	0 ⊙^{1}	7^1 ⊙^{2}	0	— 0	NE 4	— 0	·	·	
23	13.0	12.0	14.4	-1.1	9.0	3.7	9.7	-4.7	2.7	2.1	3.5	65	25	58	0 ⊙^{1}	1^1 ⊙^{2}	9^1	ENE 1	NW 2	N 1	·	·	
24	15.1	14.4	13.4	2.3	8.1	2.9	8.8	1.2	3.7	2.8	3.3	68	35	59	7^1	9^1 ⊙^{0}	5^1	— 0	W 3	S 1	1.6	·	▽^{0} 9^{30} - 9^{35}
25	14.9	16.2	16.3	0.7	5.0	1.1	6.6	-1.4	3.1	3.0	3.1	66	46	63	5^1	9^1	4^1	W 3	NW 5	WSW 1	0.1	·	▽ d, ▽ n
26	16.1	15.0	14.2	0.4	5.1	3.0	6.0	-0.6	3.0	3.4	3.7	63	51	66	10^1	8^1	2^1	W 2	W 2	— 0	·	·	
27	12.9	11.4	11.3	-1.1	9.3	6.3	11.0	-3.0	4.0	4.9	4.9	94	56	69	5^1 ≡^{1}	5^1 ⊙^{1}	4^1	— 0	S 4	SSW 2	0.1	·	≡^{0} 7^{20}, ▽ 13^{45} - 13^{55}, ▽ 15^{30} - 15^{40}
28	13.2	13.7	13.0	3.0	12.0	6.7	13.0	-1.2	4.1	4.7	4.1	73	45	56	1^1 ⊙^{1}	6^1 ⊙^{1}	4^1	— 0	— 0	ENE 4	·	·	
29	10.6	07.9	06.8	5.0	15.8	12.5	17.2	2.1	4.8	6.5	7.9	74	52	73	10^1	3^1 ⊙^{1}	10^1 ⊤^{1} ●^{0}	NNE 3	SE 4	SE 1	1.4	·	● 19^{30} - 20^{05}, < ESE
30	08.6	06.6	08.2	8.2	17.0	8.5	18.0	3.8	7.0	6.7	7.3	87	44	88	1^1 ⊙^{1}	9^1 ●^{0} ⊙^{1}	10^1	SW 1	S 2	SSW 4	2.1	·	● 15^{55} - 17^{35}, (R) 13^{00} - 13^{30} NW, ● n
31																							
MΣ	16.38	15.96	16.22	0.9	6.8	2.9	7.8	-1.4	4.1	4.4	4.6	83	61	79	6.7	6.8	5.2	1.2	2.7	1.3	41.5	·	

Eger (Süd) $H = 483\,m$ $B_c = +0{,}16$ (1920) nicht eingerechnet / nezapočteno $G_c = +0{,}26$ nicht eingerechnet / nezapočteno **Mai / Květen** 1929

Datum - Den	Luftdruck (0°C-mm) Tlak vzduchu			Temperatur Teplota vzduchu °C					Dampfdruck Tlak par mm			Relat. Feuchte Vlhkost poměrná %			Bewölkung Oblačnost 0—10			Wind Vítr 0—12			Niederschl. Srážky 7h — mm		Anmerkungen Poznámky
	7h	14h	21h	7h	14h	21h	Max.	Min.	7h	14h	21h	7h	14h	21h	7h	14h	21h	7h	14h	21h		cm	
1	712,6	713,6	714,1	5,4	7,4	5,6	9,4	5,3	5,4	5,4	6,0	80	70	88	10	10	10						
2	15,0	14,9	14,5	4,0	9,4	4,9	11,0	2,3	5,2	6,5	6,2	85	74	97	10	10	3	—	SE	3	—	0,1	
3	14,2	13,9	16,2	3,2	15,6	8,8	16,0	0,0	5,2	4,6	6,2	90	35	73	1	0	6	—	OE	3	NE	1	
4	17,3	19,3	22,4	8,2	17,2	11,2	16,2	4,5	6,5	8,2	6,8	81	83	68	10	10	5	NNW	SSE	2	NW	1	1,3
5	22,1	20,2	18,7	5,9	17,5	11,0	17,5	5,4	6,3	6,2	6,4	91	42	65	5	3	4	S	SW	3	SE	1	
6	18,1	15,1	13,4	8,0	25,6	16,8	24,3	3,9	6,7	6,5	7,0	83	30	60	7	0	0	—	SE	2	S	1	
7	14,5	17,7	19,4	12,9	14,4	11,8	18,5	8,0	6,9	7,7	7,6	63	63	74	2	0	2	N	NNW	2	—	0	
8	21,0	19,1	17,8	8,0	19,2	14,6	21,1	2,2	7,1	7,1	7,4	96	42	69	7	0	4	—	SE	1	—	0	
9	15,4	17,0	18,8	13,8	14,5	11,8	20,5	9,8	9,2	9,1	9,7	79	74	95	8	10	6	VE	NE	1	—	0	2,8
10	21,9	25,3	24,1	7,6	10,8	6,5	12,7	7,5	7,1	7,6	7,2	91	79	82	10	10	10	NW	NW	1	—	0	
11	24,2	23,7	23,2	8,8	15,1	8,3	15,7	6,5	7,1	7,8	7,0	84	61	87	10	4	4	—	ENE	1	SE	1	
12	21,7	20,1	14,6	5,8	10,0	7,0	18,0	3,6	6,3	8,7	10,4	91	62	94	10	9	10	—	E	2	—	0	16,1
13	17,8	19,2	21,1	12,4	15,3	11,2	17,2	11,2	9,7	10,0	8,2	81	78	83	9	10	10	V	2	—	0	—	1,7
14	21,0	19,0	18,0	6,6	18,2	15,1	19,3	4,2	7,1	7,0	8,8	96	45	69	10	5	10	—	0	W	1	—	0	5,9
15	18,7	18,4	17,9	10,2	13,2	11,4	17,7	9,5	8,4	7,3	8,1	91	65	81	10	9	10	N	1	VSW	3	S	1	0,4
16	19,8	18,7	19,3	10,4	13,9	10,3	15,2	9,0	6,7	5,9	8,0	72	50	86	10	10	10	NW	1	N	4	NW	1	1,7
17	19,2	18,6	19,5	9,2	9,3	8,5	11,4	6,5	7,6	7,1	7,0	89	82	86	10	10	10	WNW	1	N	3	WNW	2	1,1
18	19,8	16,8	17,0	8,0	9,7	8,2	10,0	7,6	7,2	7,9	7,6	90	88	93	10	10	10	NW	2	NNW	2	WNW	1	9,6
19	17,9	19,2	21,1	4,8	9,9	4,6	11,8	4,6	5,8	6,0	5,0	90	65	79	10	8	9	N	2	NE	2	WNE	1	0,0
20	21,5	20,7	21,0	5,0	13,4	8,3	14,5	0,6	5,1	6,2	6,5	78	54	79	7	0	5	E	1	E	2	E	1	
21	20,3	20,8	20,8	7,3	15,6	11,6	15,8	2,9	6,8	7,8	8,7	89	59	86	9	10	10	—	0	ENE	1	—	0	
22	20,9	21,0	21,4	6,0	13,6	11,5	16,3	4,2	6,8	9,4	8,7	97	81	87	10	10	10	—	0	NE	1	—	0	0,7
23	20,9	19,6	18,5	11,3	19,2	14,0	20,2	7,9	9,4	9,3	9,8	94	56	82	10	5	10	—	0	E	3	E	1	
24	18,6	19,0	19,2	14,0	23,2	16,1	24,4	10,0	10,8	9,7	10,2	92	46	75	10	0	10	NE	5	SE	2	SE	1	
25	21,2	20,5	20,9	12,8	25,0	15,0	25,4	9,0	9,7	9,2	11,0	80	39	67	10	2	10	—	0	NE	1	NE	1	
26	20,7	19,4	18,4	11,8	24,4	15,7	25,0	8,0	9,7	8,4	9,3	95	30	66	10	2	10	—	0	NE	1	NE	2	
27	18,6	18,2	18,5	13,4	22,1	16,8	24,8	10,0	9,4	11,5	11,6	87	58	81	10	10	10	—	0	NNE	3	NNE	1	
28	19,9	19,9	20,7	19,5	23,4	16,6	25,8	11,5	11,8	10,2	8,2	85	48	58	10	2	10	—	0	NNE	1	N	1	
29	21,0	20,3	21,0	11,7	23,6	17,5	24,8	8,6	9,0	7,9	11,0	88	35	74	10	0	5	10	0	10	0	N	2	10,6
30	22,4	22,6	22,4	12,1	23,0	10,8	18,5	9,8	8,0	8,1	8,0	87	82	95	9	5	6	NW	2	NW	3	N	2	
31	20,7	18,7	18,4	6,4	19,1	12,0	20,0	2,5	7,0	5,6	8,7	98	34	84	10	2	0	—	0	NW	2	WNW	2	
M Σ	19,22	18,98	19,07	9,1	16,1	11,7	18,0	6,5	7,6	7,7	8,2	87	59	80	6,8	6,7	5,7	0,8	1,8	0,8		5,22	

Juni / Červen 1929

1	720,7	722,1	721,8	9,2	12,8	7,8	14,2	6,2	6,8	5,1	5,9	79	47	75	8	0	5						
2	21,4	19,9	17,9	7,8	16,4	13,2	17,0	7,8	5,7	8,0	8,7	72	44	95	11	10	10						
3	16,8	15,8	12,9	13,2	19,6	14,5	20,8	13,0	9,7	9,6	8,7	97	56	71	10	9	4						
4	10,7	10,9	11,9	11,8	14,8	8,4	16,0	8,4	8,7	9,0	7,3	85	50	89	10	9	10						
5	11,5	13,1	11,6	8,0	10,8	8,5	12,8	6,6	6,9	6,2	7,0	86	64	92	10	9	8						
6	09,1	07,9	10,3	8,8	12,3	9,6	13,0	7,3	7,6	8,1	8,3	91	73	94	10	9	10						
7	09,9	12,6	15,9	14,0	18,2	12,0	18,2	9,7	9,2	7,7	9,2	78	50	89	8	1	6						
8	18,6	19,5	18,1	13,0	20,2	16,4	21,0	10,6	10,7	10,0	11,6	91	56	83	10	6	10						
9	17,9	19,8	21,3	10,4	18,8	12,8	20,2	12,8	12,4	12,5	9,2	89	81	85	6	0	9						
10	22,5	23,4	23,8	11,4	14,2	14,0	18,6	9,0	8,8	9,8	10,6	88	78	90	10	10	10	—	0	E	1	—	0	1,0
11	27,2	28,1	27,6	12,0	18,8	12,2	19,4	10,0	8,9	9,6	9,4	86	47	71	2	0	3						
12	27,1	25,3	21,9	13,4	22,0	15,3	22,8	9,2	9,1	8,4	9,6	91	43	74	3	0	0						
13	21,1	22,8	22,6	13,8	16,2	15,2	21,3	10,4	9,0	12,2	10,6	85	89	83	5	10	3						
14	24,0	22,2	20,8	14,2	22,4	16,0	23,0	9,1	10,7	9,9	11,0	94	50	81	2	9	6						
15	22,0	23,0	23,9	15,0	18,4	15,4	18,9	10,2	10,5	10,9	10,3	83	69	79	9	9	10						
16	24,8	23,4	23,3	14,2	21,6	15,5	23,2	10,2	9,6	8,8	10,5	80	46	90	2	0	3						
17	24,5	23,4	23,6	13,6	17,7	15,4	20,8	10,0	10,5	11,6	10,5	92	70	81	10	3	10						
18	27,0	26,5	26,2	12,8	22,3	14,2	22,8	8,4	9,2	8,7	9,9	85	44	74	3	2	0						
19	26,6	25,3	24,5	14,0	23,8	15,4	24,3	10,0	11,0	9,7	10,8	93	44	84	0	0	0						
20	25,0	23,7	22,9	12,5	26,0	17,8	26,5	6,4	10,1	8,9	9,1	86	36	60	2	3	7	—	0	SE	1	—	0	0,2
21	21,7	23,3	24,8	16,0	18,0	11,5	19,8	11,3	12,1	9,8	8,3	89	49	82	3	0	3						
22	25,2	23,3	21,3	8,4	15,6	13,0	16,6	3,0	9,1	5,1	9,5	87	59	67	2	5	10		0	W	2	—	0	1,0
23	17,5	15,3	13,4	11,2	13,5	11,2	15,2	10,0	9,2	10,1	8,4	93	88	85	10	10	10	S	2	SW	3	W	2	7,0
24	14,7	12,8	12,9	9,1	12,1	8,6	13,0	7,0	6,2	6,7	6,1	72	64	73	8	0	10	SW	4	SW	2	W	2	2,6
25	12,3	12,8	13,5	7,8	9,2	9,5	11,0	5,2	5,1	6,6	7,4	64	76	86	9	10	10	SW	3	SW	5	W	3	3,2
26	16,3	17,1	17,1	10,2	15,6	11,0	15,6	8,2	8,0	5,8	8,6	86	44	87	8	0	10	NW	1	W	1	—	0	0,3
27	17,5	17,7	20,1	9,9	12,1	9,0	12,8	9,0	7,8	7,7	7,0	86	73	81	10	9	10	—	0	NW	2	NW	1	1,5
28	22,0	22,3	22,8	8,2	14,7	10,6	16,-	4,8	7,0	6,4	7,2	87	52	74	4	0	0	NW	1	NW	1	—	0	
29	23,1	21,5	19,2	6,5	19,4	15,0	22,8	1,2	6,5	6,4	7,2	90	38	57	0	4	3	—	0	N	1	NW	1	
30	16,6	15,4	14,6	8,0	16,3	11,3	19,2	3,2	7,6	9,7	8,9	94	70	89	7	9	10	—	0	S	3	SE	1	0,0
31																							
M Σ	19,84	19,74	19,84	11,5	17,0	12,7	18,6	8,0	8,7	8,4	8,8	88	59	80	6,1	7,0	5,9	1,3	2,2	1,1		6,5,5	

Eger (Sud.) H = 483m B_c = +0·16 (1920) nicht eingerechnet / nezapočteno G_c = +0·26 nicht eingerechnet / nezapočteno **Juli / Červenec** 1929

Datum - Den	Luftdruck (0°C-mm) Tlak vzduchu 7h	14h	21h	Temperatur Teplota vzduchu °C 7h	14h	21h	Max.	Min.	Dampfdruck Tlak par mm 7h	14h	21h	Relat. Feuchte Vlhkost poměrná % 7h	14h	21h	Bewölkung Oblačnost 0—10 7h	14h	21h	Wind Vítr 0—12 7h	14h	21h	Niederschl. Srážky 7h — mm	✱ cm	Anmerkungen Poznámky
1	713.9	713.5	714.4	11.2	19.1	12.4	19.5	7.2	9.2	10.2	10.2	93	62	95	10^1 ≡^{0}	8^1	10^1	— 0	E 3	S 1	3.2		≡^{1} 6^{30}, ●^{0} 8^{40}–19^{45}
2	16.3	17.6	17.9	13.6	18.4	12.2	18.4	12.0	10.5	10.6	10.1	92	67	96	10^1	8^1	1^1	SW 1	SW 3	— 0	0.9		●^{0} 7^{00}–8^{05}
3	17.0	16.4	17.0	12.6	25.0	20.6	26.0	8.0	10.3	12.0	13.5	96	51	77	10^1 ≡^{0}	7^1 ⊙ ⊙^{2}	7^1	ENE 1	S 5	— 0	10.6		●^{0} 18^{00}–8^{15}
4	16.5	16.1	19.5	18.2	28.0	16.2	28.0	15.0	14.1	15.6	12.0	91	56	87	3^1 ⊙^{1}	2^1 ⊙ ⊙^{2}	8^1	ESE 2	NW 1	SW 2	4.1		●^{0} 2^{10}–4^{00}, R 1^{30}–4^{30} SW–SE, R 3^{05}–6^{45} W, R 16^{00} W
5	22.7	22.5	19.7	16.1	23.0	17.4	23.2	12.6	11.7	10.2	11.0	86	49	79	1^1 ⊙^{0}	7^1 ⊙ ⊙^{2}	7^1	SSW 2	N 3	SW 1	·		
6	20.1	16.5	15.6	14.2	15.0	13.1	22.8	10.8	10.7	11.3	10.5	90	89	95	7^1 ⊙^{1}	10^1	10^1 ≡^{0}	— 0	NW 5	W 1	7.9		☈^{0} 13^{30}–18^{45}
7	15.4	17.2	17.7	11.3	12.4	10.5	15.8	10.5	8.4	8.0	8.1	84	74	87	⊙^{1}	10^1	3^1 ≡^{0}	WNW 5	W 4	S 1	0.6		●^{0} 11^{10}–11^{56}
8	18.0	19.5	[illegible]	10.2	14.0	10.9	15.0	8.0	7.6	6.6	7.2	82	56	74	8^1 ⊙^{0}	9^1 ⊙^{0}	9^1	W 4	W 4	W 2	1.2		●^{0} 10^{55}–11^{20}
9	23.3	24.3	25.4	9.6	13.2	11.4	14.5	8.8	7.2	5.4	7.4	82	47	73	9^1 ⊙^{0}	8^1 ⊙^{0}	10^1	NW 1	NW 3	— 0	·		
10	27.6	27.5	28.0	10.9	19.0	12.6	19.8	7.2	7.7	6.2	7.6	79	38	70	0 ⊙^{1}	4^1 ⊙^{2}	1^1	— 0	NNW 2	— 0			
11	29.5	28.2	27.3	9.2	23.2	16.0	24.4	4.6	7.5	8.6	9.6	87	40	71	3^1 ≡^{0} ⊙^{0}	1^1 ⊙^{2}	1^1	— 0	NW 1	— 0	·		
12	26.3	24.6	23.7	11.2	23.0	18.8	24.2	8.2	9.2	10.0	10.5	93	48	65	0 ⊙^{1}	10^1	7^1	— 0	NNW 1	— 0	0.0		●^{00} i
13	23.8	23.7	25.1	16.6	24.2	15.0	24.7	14.4	12.4	12.8	8.0	89	50	63	6^1 ⊙^{1}	6^1 ⊙^{2}	4^1	— 0	N 2	N 1			
14	27.1	27.0	27.1	11.8	19.5	12.5	20.2	6.0	8.1	7.9	8.4	78	47	78	8^1 ⊙^{0}	2^1 ⊙^{1}	0	NNW 1	N 4	— 0	·		
15	26.7	25.2	24.6	11.4	23.0	16.4	23.2	5.0	8.6	7.8	9.6	96	46	85	0 ⊙^{0}	1^1 ⊙^{2}	0	— 0	NW 2	N 1	·		
16	25.2	23.7	23.2	10.2	22.4	15.1	24.0	6.0	8.3	8.5	8.6	90	42	67	0 ⊙^{1}	0 ⊙^{1}	0	— 0	NW 1	— 0			≡^{1} ma
17	23.2	22.0	21.6	11.6	27.8	20.6	28.7	7.5	8.9	9.3	11.6	88	34	64	0 ⊙^{0}	0 ⊙^{2}	0	— 0	W 1	— 0			≡^{1} ma
18	23.1	23.6	23.4	13.8	26.6	22.0	27.7	9.7	10.4	14.4	13.5	90	44	65	4^1 ⊙^{1}	7^1 ⊙^{1}	6^1 ≡^{0}	— 0	W 4	— 0	·		
19	24.3	23.4	23.6	15.4	29.4	21.2	30.0	12.3	12.2	11.0	13.7	93	36	74	0 ⊙^{2}	7^1 ⊙^{2}	2^1 ≡^{0}	— 0	SE 1	N 1	·		
20	24.6	23.4	23.1	13.8	31.4	21.8	31.7	12.0	11.3	8.4	13.2	97	25	68	0 ⊙^{1}	2^1 ⊙^{2}	3^1	— 0	E 1	E 1	·		≡^{1} 7^{00}
21	23.3	22.3	22.2	16.0	32.0	21.0	32.0	12.8	12.1	10.9	12.9	89	30	70	0 ⊙^{1}	2^1 ⊙^{2}	3^1 0	— 0	W 2	— 0	·		
22	23.1	23.7	24.6	16.0	29.8	24.0	30.5	13.4	11.8	12.7	11.7	87	41	53	5^1 ⊙^{0}	4^1 ⊙^{2}	8^1	— 0	S 3	W 3	·		
23	25.2	23.6	21.9	20.2	31.4	26.0	32.0	15.0	13.4	10.7	12.4	76	31	50	1^1 ⊙^{1}	5^1 ⊙^{2}	0	— 0	SW 4	SW 2	7.6		●$^{0-1}$ 2^{10}–4^{30}, R n
24	21.1	18.7	17.7	18.1	26.6	20.8	27.0	17.0	14.1	15.0	12.1	91	58	67	5^1 ⊙^{1}	9^1 ⊙^{0}	5^1	SE 1	SSW 3	SW 3	·		R 2^{05}–4^{30} W–SE, R 2^{10} SW–NE
25	17.7	16.5	16.0	16.4	22.4	15.8	22.5	13.5	12.3	12.4	12.2	88	62	91	8^1 ⊙^{0}	3^1 ⊙^{1}	5^1 ≡^{0}	E 1	N 1	N 2	16.0		●^{1} 12^{40}–13^{10}, ●^{1} 15^{33}–16^{50}, R 15^{30} NW
26	17.6	18.8	19.5	13.3	15.3	14.0	16.0	13.0	11.0	10.8	10.6	97	84	90	10^1 ●^{1}	10^1 ●^{0}	10^1 ≡^{0}	NE 3	NE 2	N 1	1.1		≡^{1} ma, ●^{0} 7^{20}–8^{40}
27	21.3	22.9	23.7	12.0	16.6	12.6	16.6	11.0	8.9	9.2	8.2	95	74	85	10^1 ≡^{0}	6^1 ⊙^{1}	10^1	NW 1	SE 1	— 0	0.2		●^{0} 8^{20}–8^{35}
28	23.8	21.6	20.9	9.8	17.8	12.2	18.0	7.0	7.6	6.7	8.8	84	44	84	9^1	3^1 ⊙ ⊙^{1}	9^1	SSW 1	NW 3	SE 1	·		
29	17.9	16.4	14.4	11.8	17.0	13.6	17.8	10.0	9.3	10.5	10.2	91	73	94	3^1 ⊙^{1}	9^1 ⊙^{0}	10^1 ●^{0}	— 0	SW 3	S 4	6.0		☈^{0} 9^{45} – d – n i
30	14.1	16.0	16.9	16.2	19.0	15.8	20.0	13.2	11.3	10.3	9.9	86	63	74	7^1 ●$^{0-1}$	9^1 ⊙^{0}	10^1	WSW 3	W 5	SW 2	0.2		●^{0} 8^{05}–8^{30}
31	16.8	16.0	14.8	13.5	18.2	13.8	18.8	12.3	9.3	8.8	10.7	81	57	92	10^1	9^1	4^1	SW 4	SW 4	S 2	—		
MΣ	2154	2104	2101	13.4	22.1	16.4	23.0	10.4	10.2	10.1	10.5	88	52	77	5.0	5.9	6.1	1.0	2.7	1.0	59.6		

August / Srpen 1929

Datum - Den	Luftdruck 7h	14h	21h	Temperatur 7h	14h	21h	Max.	Min.	Dampfdruck 7h	14h	21h	Relat. Feuchte 7h	14h	21h	Bewölkung 7h	14h	21h	Wind 7h	14h	21h	Niederschl. mm	✱ cm	Anmerkungen Poznámky
1	711.2	710.9	712.5	15.0	22.3	17.0	22.3	12.0	10.6	10.9	10.1	84	54	70	9^1	6^1 ⊙ ⊙^{1}	8^1	S 3	S 6	SW 2	·		☈ S p
2	15.4	16.5	14.8	14.0	19.8	14.2	19.8	13.0	9.2	7.3	8.6	78	43	74	4^1 ⊙^{0}	5^1 ⊙^{1}	8^1	SSW 3	SW 4	— 0			
3	22.2	21.9	21.8	11.2	20.2	14.0	20.8	9.8	8.4	7.1	8.2	86	40	69	0 ⊙^{1}	4^1 ⊙^{2}	0	— 0	W 1	— 0			
4	21.0	17.9	16.4	10.0	23.4	16.2	23.8	6.0	8.0	8.4	9.9	87	39	72	0 ⊙^{1}	3^1 ⊙^{2}	2^1	— 0	SE 2	SE 2	·		
5	16.1	15.5	19.5	12.8	23.5	14.9	24.2	9.8	10.0	10.1	10.3	91	47	82	3^1 ⊙^{0}	10^1 0	10^1	— 0	SW 2	WNW 1	0.1		●^{0} 13^{15}–13^{30}, ●^{0} 16^{40}–17^{00}, (R) 16^{14}
6	22.1	21.7	20.1	13.4	21.0	15.3	22.5	12.8	9.9	8.2	9.0	87	44	69	5^1 ⊙^{1}	4^1 ⊙^{2}	1^1	W 2	SW 2	S 1	·		
7	19.7	17.7	17.0	9.3	25.1	16.6	26.0	5.0	8.3	9.5	10.3	95	40	73	0 ⊙^{0}	3^1 ⊙ ⊙^{1}	0	— 0	SE 1	SE 1	·		≡^{1} – 5^{45}
8	17.3	16.6	16.4	13.8	27.0	20.2	28.0	9.2	8.9	9.5	12.0	76	36	69	0 ⊙^{1}	5^1 ⊙^{2}	4^1	— 0	NW 1	NNW 2	1.8		●^{0} 3^{00}–3^{40}
9	13.6	10.6	18.8	15.4	17.5	14.5	20.2	14.0	12.2	11.2	11.9	93	75	97	10^1 ●^{0}	10^1 ●^{0}	10^1 ●^{0}	N 1	N 1	N 1	7.0		●^{0} 6^{20}–8^{40}, ●^{0} 14^{00}–15^{00}, ●^{0} 18^{15}–n
10	14.9	21.0	22.6	14.0	14.8	14.0	15.4	13.5	10.8	11.7	11.4	92	93	96	10^1 ●^{0}	10^1 ●^{1}	10^1	N 1	N 1	— 0	16.6	·	●^{0} d
11	24.6	23.3	22.6	10.3	20.8	14.9	21.5	9.0	9.0	11.6	11.5	93	77	100	10^1 ≡^{2}	2^1 ⊙ ⊙^{1}	0	— 0	NE 2	NE 1	⁎		≡$^{1-2}$ – 9^{15}
12	21.7	21.8	22.7	13.0	19.4	15.4	19.4	10.4	9.6	13.6	12.2	87	81	93	10^1 ≡^{2}	10^1 ●^{1} ≡^{0}	10^1 ≡^{0} ●^{0}	— 0	— 0	WNW 1	8.2		≡^{2} ma, ●^{0} 11^{50}–12^{50}, ●^{0} p–n
13	24.4	25.3	25.6	13.6	21.2	15.5	21.8	10.6	11.1	8.9	11.0	96	48	84	0 ≡^{1}	2^1 ⊙^{1}	4^1 ≡^{0}	NW 1	NNW 1	N 1			≡$^{1-2}$ n – 7^{30}
14	24.3	23.1	22.3	11.8	23.4	17.8	26.1	10.2	9.1	10.8	10.7	88	57	70	8^1 ⊙^{0}	4^1 ⊙^{1}	3^1	— 0	S 1	— 0	·		
15	21.9	20.7	21.0	11.8	25.5	18.8	24.9	9.0	8.6	11.1	13.0	84	46	81	0 ≡^{1}	4^1 ⊙^{1}	3^1	— 0	SW 2	S 1	0.8		≡^{1} – 7^{00}, ●^{0} 4^{25}–4^{55}, ●^{0} 5^{25}–6^{10}
16	20.5	19.9	19.6	11.2	25.5	18.6	25.7	14.5	12.5	13.0	12.5	98	54	79	10^1 ≡^{0}	3^1 ⊙^{1}	1^1	N 1	— 0	— 0	·		
17	19.2	16.9	20.9	15.8	26.0	20.1	28.0	10.6	12.2	12.5	11.0	91	44	63	0 ⊙^{1}	5^1 ⊙^{1}	7^1	— 0	SW 3	W 1			≡^{2} – 7^{00}
18	20.8	19.9	20.8	13.4	23.0	17.6	24.2	10.8	10.7	17.7	12.0	94	56	80	2^1 ⊙^{0}	6^1 ⊙^{2}	4^1	— 0	NW 1	N 2	0.6		●^{0} 23^{30}–24^{45}
19	21.1	21.5	22.8	15.0	16.4	13.2	18.8	13.6	11.6	8.8	8.7	91	64	77	7^1 ≡^{0}	10^1	10^1	NNW 1	N 4	N 1			
20	22.4	22.3	22.6	11.6	12.2	10.2	13.5	10.2	8.7	8.3	8.6	86	79	92	10^1 ●^{0}	10^1 ●^{0}	10^1 ●^{0}	N 1	N 2	N 1	6.3	·	●^{0} d
21	23.1	23.2	24.1	10.0	12.3	11.2	13.8	9.2	8.3	9.0	9.4	91	86	95	10^1	10^1	10^1	N 1	N 1	N 1			
22	24.0	22.7	22.1	10.4	18.2	12.8	18.2	9.0	8.9	8.0	9.3	95	52	86	7^1 ≡^{0}	9^1 ⊙^{0}	6^1	— 0	SSW 1	SW 1	·		
23	23.4	24.0	24.9	10.4	17.0	12.5	18.1	9.6	8.9	8.7	9.3	95	61	87	9^1 ≡^{0}	10^1	4^1 ≡^{0}	— 0	W 1	S 2			
24	25.1	25.4	23.8	11.8	17.6	14.8	17.8	6.8	8.6	11.7	11.4	84	78	91	10^1 ≡^{1}	10^1	2^1	S 1	S 2	S 1			≡$^{1-1}$ – 7^{30}
25	23.2	22.8	23.2	12.8	23.4	17.0	24.0	10.0	10.8	12.0	12.6	98	56	88	10^1 ≡^{2}	4^1 ⊙ ⊙^{1}	3^1	— 0	W 3	W 1	·		≡$^{1-2}$ n – 8^{20}, ≡^{0} – 9^{25}
26	24.1	24.7	24.8	13.0	21.6	17.8	22.2	12.2	10.4	8.0	7.8	94	41	76	6^1	4^1 ⊙^{2}	1^1	W 1	N 2	N 1			
27	24.6	22.7	21.2	8.0	23.8	14.0	24.2	6.9	7.0	6.6	8.0	88	30	67	0 ⊙^{0}	0 ⊙^{2}	0	— 0	SE 2	E 1			
28	21.0	20.0	20.8	8.2	28.0	21.5	29.6	6.2	7.2	12.5	10.8	89	44	59	0 ⊙^{1}	3^1 ⊙^{1}	0	— 0	S 3	S 1			
29	22.6	22.9	22.9	14.0	26.2	18.8	29.0	10.4	10.2	12.4	12.0	92	49	80	5 ⊙^{1}	5^1 ⊙^{2}	2^1	S 1	N 1	NE 1	·		(R) 15^{30}–16^{10} SE
30	22.3	21.7	21.7	15.4	23.2	17.4	28.0	13.8	12.4	12.5	13.1	96	59	91	7^1 ⊙^{1}	8^1 ⊙^{1}	2^1	NW 1	ENE 5	— 0	4.8		R 13^{05}–14^{45} NW–SE, ●^{0} 13^{30}–14^{05}, R 15^{05}–16^{45} NW–SE
31	21.6	21.0	20.9	13.6	27.8	16.0	28.0	12.0	11.4	8.0	8.8	99	29	61	10^1 ≡^{2}	2^1 ⊙^{1}	0	— 0	S 2	SW 1			≡^{2} ma – 9^{05}
MΣ	2130	2087	2114	12.5	21.6	15.7	22.5	10.3	9.8	10.1	10.5	90	65	80	5.6	5.9	4.3	0.6	1.9	1.0	46.2		

Eger (Süd) H = 483 m B_c = +016 (1920) nicht eingerechnet nezapočteno G_c = +026 nicht eingerechnet nezapočteno **September Září** 1929

Datum - Den	Luftdruck (0°C-mm) Tlak vzduchu 7h	14h	21h	Temperatur Teplota vzduchu °C 7h	14h	21h	Max.	Min.	Dampfdruck Tlak par mm 7h	14h	21h	Relat. Feuchte Vlhkost poměrná % 7h	14h	21h	Bewölkung Oblačnost 0—10 7h	14h	21h	Wind Vítr 0—12 7h	14h	21h	Niederschl. Srážky 7h—7h cm		Anmerkungen Poznámky
1	7220	7212	7220	92	202	184	296	75	84	101	121	96	5	90	10	10	2	—	SSE 2	— 0			
2	220	220	224	122	366	220	366	101	103	96	120	6	1	7	10	4	1	—	0	0			
3	230	219	213	146	206	204	298	113	118	80	130	66	2	3	10	4	2	—	NNE 2	NE 2			
4	209	200	198	150	300	193	300	138	114	96	123	90	30	70	0	0	0	NE 1	SE 3	— 0			
5	204	196	207	122	290	195	300	105	100	101	108	95	34	64	0	0	0	—	W 2	SW 1	00		1E 1 13 30 - 16 03 NE (E) 16 35 - 22 00 ● 18 51
6	204	196	208	130	260	158	262	122	98	105	104	89	41	98	0	0	0	—	W 5	NW 3	157		E 14 30 15 30 N ● 2 14 00 - 15 55
7	240	253	256	98	140	115	172	82	63	58	64	69	40	63	10	4	1	N 2	NW 5	W 2			
8	258	270	269	72	180	144	180	48	67	85	98	89	56	81	9	4	0	S 1	NW 4	NW 1			
9	225	198	182	100	250	186	260	90	89	104	117	98	45	70	10	2	0	SSE 1	S 3	SW 1			≡ 8 - 750
10	203	220	238	123	190	127	199	110	100	103	86	96	62	93	5	2	3	NW 1	W 3	— 0			
11	265	259	253	25	214	118	224	70	63	66	74	96	85	92	0	0	0	—	SE 2	NE 1			≡ 12 930
12	256	246	239	90	248	152	248	48	72	60	93	84	26	93	0	0	0	NE 2	SE 2	ENE 1			
13	220	216	204	106	248	135	250	95	89	91	111	92	50	96	8	0	0	—	NE 1	NE 1			
14	190	196	202	128	274	160	254	120	100	72	100	91	30	83	4	0	0	—	NW 1	NW 1			≡ 12 00
15	202	224	215	104	231	164	236	89	89	126	112	95	60	81	5	2	1	—	N 2	W 1	00		ma (E) 12 17 - 13 24 NE ● 15 30 16
16	245	239	236	114	240	157	240	104	101	101	82	100	46	90	10	3	1	NE 1	NE 3	NE 1			≡ 9 30
17	235	224	216	68	230	145	230	65	60	56	79	81	27	64	3	0	0	NE 1	SE 2	E 2			
18	200	181	179	94	227	120	230	62	86	47	66	94	23	44	2	0	0	NE 1	SE 3	SE 2			
19	171	177	176	74	220	144	225	46	68	117	108	98	60	90	10	5	0	—	SW 3	S 2	56		● 16 30 - 17 45, ● (E) 5 SE 2 17 45 SE
20	166	128	110	46	189	91	199	90	102	90	96	83	60	89	10	10	10	SW 3	SW 5	NW 8	126		≡ NW 19 30 (E) 20 05 - 18 40 NW ● 2 n
21	148	169	166	96	205	96	219	76	69	63	74	89	62	84	9	9	6	W 3	W 4	SW 3	68		▽ d
22	165	193	215	104	130	103	132	89	68	65	66	73	49	71	8	0	0	W 4	NW 5	N 3	38		▽ d
23	232	242	259	45	134	100	138	80	72	66	79	87	56	84	10	9	0	W 2	NW 3	N 1	04		● 16 30
24	269	270	293	30	136	56	140	13	57	46	56	100	40	83	10	2	1	—	NNE 2	N 1			≡ 2 1 1900
25	313	324	335	03	140	68	146	-10	44	65	63	94	55	86	0	3	0	—	NE 2	— 0			
26	333	314	304	13	166	85	180	-00	50	69	65	100	50	78	10	2	0	—	—	NW 1	01		⌒ - 800 ≡ 2 1 - 1100
27	294	273	269	00	200	95	200	30	44	57	69	96	32	74	10	2	1	—	NE 1	— 0			≡ ⌒ - 750
28	272	261	264	00	190	84	198	06	43	77	65	94	47	84	0	0	0	—	E 1	NE 1			≡ 2 1 ⌒ - 730
29	256	244	247	-66	194	112	200	-08	41	74	80	98	44	80	0	2	1	—	S 3	SW 2			≡ 2 - 730
30	246	234	231	91	210	130	210	62	76	62	91	89	44	82	5	1	6	—	SW 5	S 3	00		● 5 04 - 900
31																							
M Σ	2315	2267	2280	83	214	136	219	66	77	81	89	92	44	76	52	42	35	08	27	15	450		

Oktober Říjen 1929

1	720 0	719 9	718 8	11 0	146	128	168	92	83	102	102	85	53	94	10	10	10	SSW 1	S 2	S 3	34		● 11 05 - 14 50, ● N (E) 17 05 - 13 05
2	173	161	161	12 1	183	150	193	00	104	198	112	94	69	88	10	0	0	S 4	SSW 5	S 3	14		≡ - 730 ● 5 30 10 15 ▽ 16 40 - n
3	158	149	150	154	224	184	228	120	100	88	81	77	44	52	9	1	3	S 4	SW 6	S 4			● SW
4	190	179	163	152	240	158	250	128	98	95	83	96	46	75	2	0	0	S 4	SW 4	S 2			
5	167	159	150	62	238	130	238	52	65	62	83	91	28	95	0	7	10	—	S 4	NE 1			≡ 8 10 - 10 40
6	131	115	122	06	241	128	241	50	67	72	86	91	32	96	0	2	0	NE 1	SSE 3	— 0			≡ 12 700 - 520
7	183	208	204	98	140	100	145	90	58	65	84	64	55	92	6	0	0	SW 2	SW 2	NNE 1	28		● 14 55 - 18 16
8	177	151	142	35	190	142	200	70	78	103	102	94	63	85	10	3	0	NE 1	SE 2	S 1	66		≡ ma ● 6 45 - 725
9	123	142	189	103	132	46	143	46	84	66	47	00	59	74	9	1	8	S 3	S 5	W 3	15		● 10 15 - 13 25 ● 12 00 - 12 35
10	206	223	243	61	70	72	80	30	58	60	62	83	70	82	10	0	9	VSW 4	W 5	N 4	36		▽ d fi
11	243	225	207	82	94	10	100	64	79	93	80	87	84	87	10	9	10	SW 4	SW 4	SW 6	78		▽ J
12	226	235	262	66	113	70	119	65	59	49	54	81	49	92	9	5	4	W 3	NW 5	N 2	00		● 9 05 - 9 10
13	228	279	288	80	132	106	132	63	71	75	88	89	66	89	10	9	10	W 3	W 2	W 1			
14	291	288	286	92	152	91	155	71	80	74	77	92	57	94	10	2	10	4	1	— 0	00		⌒
15	285	281	275	34	134	106	136	72	56	76	83	97	66	89	10	2	10	—	N 1	— 0	00		⌒ - 1400 ≡ 2 ma
16	254	231	213	70	154	78	156	65	72	74	67	96	57	85	10	2	3	—	SSE 2	S 1			≡ 2 m ●
17	209	212	210	76	128	108	135	60	76	70	65	98	64	68	10	0	10	S 2	W 4	SW 1			
18	189	169	151	66	131	95	140	60	62	75	83	86	67	94	8	9	9	S 1	E 1	— 0	00		⌒ - 720
19	117	087	081	62	118	78	130	50	59	98	77	80	76	98	10	2	10	—	NE 4	N 3	40		≡ - 1030 ● 0 2 1895 - 1855
20	086	100	115	71	90	56	81	56	70	61	63	93	81	93	10	0	10	NW 2	NW 2	S 1	140		● 0 1 100 - n
21	137	155	150	54	92	36	92	36	66	55	57	99	63	97	7	10	0	—	SE 2	NE 1			
22	157	152	149	04	111	49	116	-08	44	73	57	92	94	89	10	2	8	0	S 1	— 0	25		≡ 2 1 - 1130 ● 335 345
23	130	135	141	65	102	83	113	49	68	87	78	94	90	96	10	10	10	—	— 0	— 0	00		≡ 7 00 ≡ 2 300 ● 8 30 - 1140
24	143	132	107	76	140	73	140	70	75	86	74	96	78	98	10	4	2	—	SW 1	ENE 2	00		≡ 2 - 1020 ⌒ mg - 1100
25	096	092	088	43	142	82	146	35	62	80	74	100	66	92	10	5	6	—	E 2	— 0	232		≡ 2 ⌒ - 1010 ● 12 - 940
26	068	063	082	45	72	58	90	40	54	68	63	92	90	91	10	9	10	NW 1	— 0	— 0	32		● 17 40 - 1940
27	105	110	130	35	70	25	90	18	53	51	50	90	69	91	10	0	8	S 1	N 3	SW 1	02		≡ 3 50 - 540
28	154	179	183	28	62	25	62	-06	78	48	48	86	67	87	10	7	4	SSW 3	VSW 3	S 2	00		● 6 35 - dl
29	120	068	085	30	44	77	78	20	47	58	66	83	92	85	10	9	3	S 4	SSW 5	SW 3	36		▽ dl
30	096	112	141	61	89	57	92	57	63	63	61	90	74	90	10	10	4	S 3	SW 1	N 1	06		● 5 30 - 16 26 /
31	167	191	211	42	64	45	70	20	60	70	59	97	98	94	10	8	6	—	N 2	● 1	02		≡ 2 - 835 ● 6 40 - 730
M Σ	1689	1672	1708	71	130	89	137	64	68	72	73	89	67	87	87	79	64	17	28	15	784		

Eger (Sud.) $H = 483\,m$ $B_c = +0·16$ (1920) nicht eingerechnet / nezapočteno $G_c = +0·26$ nicht eingerechnet / nezapočteno

November / Listopad 1929

Datum - Den	Luftdruck (0°C-mm) Tlak vzduchu 7h	14h	21h	Temperatur Teplota vzduchu °C 7h	14h	21h	Max.	Min.	Dampfdruck Tlak par mm 7h	14h	21h	Relat. Feuchte Vlhkost poměrná % 7h	14h	21h	Bewölkung Oblačnost 0–10 7h	14h	21h	Wind Vítr 0–12 7h	14h	21h	Niederschl. Srážky 7h – mm	✻ cm	Anmerkungen Poznámky
1	722·6	723·5	723·8	6·0	7·5	5·7	7·8	4·5	6·3	6·2	6·9	90	80	100	10^{1} ●^{0}	10^{1}	10^{1}	N 2	NE 1	N 2	0·0	·	●^{0} 6^{40} – 7^{30}
2	22·6	23·9	25·1	5·9	7·4	3·7	7·4	3·7	6·0	5·6	5·5	90	73	92	10^{1} ≡^{1}	10^{1} ≡^{0}	10^{1} ≡^{0}	N 2	N 1	NW 1	·	·	
3	24·0	22·4	21·6	3·9	5·0	4·5	5·0	3·2	5·6	6·0	5·8	92	92	92	10^{1} ≡^{0}	10^{1} ≡^{0}	10^{1} ≡^{0}	N 1	— 0	— 0	0·6	·	●^{0} 7^{30} – 9^{45}
4	25·8	26·4	29·3	4·6	6·6	2·4	7·0	2·4	5·3	5·4	4·9	84	74	89	10^{1} ≡^{0}	7^{1} ⊙^{1}	4^{1} ≡^{0}	NW 2	W 2	S 1	0·1	·	●^{0} 11^{30} – 12^{15}
5	28·3	26·0	23·2	-1·0	1·4	-0·1	2·4	-3·0	4·2	4·8	4·5	90	94	100	10^{1} ≡^{2}	10^{1} ≡^{1}	10^{1} ≡^{2}	— 0	— 0	— 0	·	·	≡^{2} ⊔^{1} d
6	18·6	17·0	16·4	0·5	7·6	7·6	7·7	-1·6	4·5	4·6	4·6	94	89	89	10^{1} ≡^{0}	10^{1} ≡^{0}	10^{1} ≡^{0}	SE 2	SE 1	— 0		·	
7	17·9	19·0	20·4	0·3	2·8	1·2	2·8	-0·2	4·4	4·8	4·8	94	86	96	10^{1} ≡^{0}	10^{1} ≡^{0}	10^{1} ≡^{0}	SE 1	S 2	S 1		·	
8	20·3	18·5	16·7	1·8	6·0	1·8	6·3	0·2	4·9	5·9	5·1	93	85	96	10^{1} ≡^{0}	6^{1} ●^{0} ≡^{0}	10^{1} ≡^{1}	SW 2	SSW 2	S 2	0·9	·	≡^{1} v, ●^{0} n
9	15·6	19·2	22·4	2·5	6·3	0·8	7·2	0·8	5·1	6·8	4·7	93	90	96	10^{1} ●^{0}	10^{1} ≡^{0}	0 ≡^{0}	— 0	S 1	— 0	0·5	·	●^{0} ma – 13^{00}
10	22·7	19·2	18·4	-1·0	6·0	4·6	6·0	3·0	4·2	5·9	5·9	99	85	94	10 ≡ ⊔	10^{1}	10^{1} ●^{0}	— 0	ESE 5	— 0	0·2	·	≡^{2} ma, ●^{0} 20^{15} – n
11	21·4	23·5	22·1	5·7	6·5	0·8	7·0	0·2	6·2	4·8	4·1	91	67	85	10^{1} ≡^{0}	7^{1} ⊙^{0}	2^{1}	— 0	W 1	SSW 1	0·7	·	●^{0} ⊔ 7^{20} – 8^{30}
12	14·0	08·3	09·7	0·8	5·0	5·0	6·3	-2·8	4·5	5·3	6·1	92	81	94	5^{1} ⊙ ⊔	10^{1} ●	10^{1} ●^{0}	S 3	S 6	S 4	1·1	·	⊔ ma, ●^{0} 12^{25} – n, [illegible]
13	11·4	09·7	07·3	3·1	6·4	2·8	6·8	1·5	5·4	4·9	4·5	95	67	79	10^{1}	8^{1}	9^{1}	S 2	SSE 1	SE 4	·	·	
14	04·3	04·9	05·3	2·0	4·0	2·2	4·0	0·6	5·1	4·7	4·4	96	77	82	10^{1} ≡^{1}	10^{1} ≡^{0}	10^{1} ≡^{0}	— 0	SW 2	SW 2	1·8	·	≡^{1} ma, ✻ n
15	07·0	09·4	11·4	1·9	1·9	0·9	2·2	0·2	4·6	4·2	4·1	88	80	84	10^{1} ≡^{0}	10^{1}	10^{1}	SW 2	SW 3	S 2	·	·	✻ – 6^{45}
16	10·1	08·3	07·1	-2·2	2·4	0·5	2·6	-2·4	3·8	3·5	4·5	98	65	94	8^{1}	8^{1}	10^{1} ✻●	S 1	SE 3	SE 1	2·6	·	✻ 17^{15} – n
17	07·6	09·3	11·9	3·4	4·0	4·0	5·4	0·2	5·2	5·3	5·2	90	87	85	10^{1}	10^{1} ●^{0}	10^{1}	S 3	SSW 4	SW 3	3·2	·	●^{0} 9^{45} – 18^{25}
18	14·2	17·0	20·4	2·6	4·6	3·0	5·0	2·4	5·1	4·9	4·7	93	78	83	10^{1} ≡^{0}	7^{1}	10^{1} ≡^{0}	S 4	S 2	WSW 1	0·0	·	●^{0} 8^{55} – 9^{10}
19	22·8	22·6	22·5	2·9	5·6	-1·2	5·6	-1·5	5·0	4·3	3·8	88	64	91	10^{1}	7^{1} ⊙^{0}	4^{1}	W 1	SSW 2	SE 1	·	·	
20	21·5	21·0	20·6	-0·6	4·4	1·0	4·5	-2·6	4·0	4·6	4·4	92	84	89	4^{1} ≡^{0}	2^{1} ≡^{0} ⊙^{0}	0 ≡^{0}	NE 3	SE 3	NE 3	·	·	≡$^{0-1}$ ma
21	19·6	19·2	19·3	1·8	6·4	6·0	6·8	-0·0	4·7	5·7	6·0	90	79	87	10^{1} ≡^{0}	9^{1} ⊙^{0}	10^{1}	E 2	E 4	SE 4	·	·	
22	19·6	19·3	18·8	4·8	7·2	5·0	7·2	4·6	5·7	5·9	5·8	89	77	89	10^{1} ≡^{0}	2^{1} ≡^{0} ⊙^{0}	0 ≡^{0}	E 3	SE 4	E 3			
23	19·2	19·9	20·5	2·6	6·0	2·8	6·8	2·2	5·1	5·9	5·2	93	85	93	10^{1} ≡^{0}	5^{1} ⊙^{0}	10^{1}	SE 2	SE 2	E 3	·		
24	19·3	18·9	20·7	2·8	6·0	3·2	6·0	1·3	5·2	5·9	4·7	93	85	81	10^{1} ≡^{0}	9^{1}	2^{1}	E 3	SE 1	S 4			≡^{1} v
25	23·0	27·5	19·6	1·1	5·4	1·1	5·9	0·8	4·6	5·8	4·7	92	86	94	6^{1}	10^{1}	3^{1}	S 2	— 0	E 1	0·0	·	≡ n
26	18·2	18·9	20·0	1·5	5·2	6·2	6·2	0·9	4·8	5·9	6·2	94	89	88	10^{1} ≡^{0}	10^{1} ●^{0}	10^{1} ●≡	SE 1	S 1	S 2	2·9	·	≡^{1} d, ●^{0} 8^{45} – 16^{35}
27	19·5	20·1	20·9	5·2	5·8	2·2	6·7	1·5	4·9	4·2	4·9	94	76	91	10^{1} ●^{0}	9^{1} ●^{0}	3^{1}	SSW 3	WSW 2	S 2	1·6	·	●^{0} 6^{20} – 9^{36}, ●^{0} 11^{40} – 16^{50}
28	27·3	18·9	16·7	3·0	5·0	4·5	5·5	0·6	5·2	5·3	5·6	91	81	89	10^{1}	10^{1}	10^{1} ●^{0}	SE 1	SE 2	SE 2	2·0	·	●^{0} 15^{55} – 18^{50}
29	14·6	14·8	14·3	5·6	10·9	6·8	11·6	3·7	6·0	6·4	7·1	88	65	90	10^{1}	9^{1}	10^{1}	S 2	SW 2	— 0		·	
30	12·8	11·3	08·8	6·4	10·4	5·5	10·8	5·2	7·0	7·5	6·2	98	80	93	10^{1}	7^{1}	9^{1}	— 0	SE 1	SE 4		·	
31																							
MΣ	17·99	17·76	17·84	2·6	5·5	3·0	5·9	0·8	5·1	5·4	5·2	92	80	90	9·4	8·4	7·5	1·7	2·0	1·8	17·6	·	

Dezember / Prosinec 1929

Datum - Den	Luftdruck 7h	14h	21h	Temperatur 7h	14h	21h	Max.	Min.	Dampfdruck 7h	14h	21h	Rel. Feuchte 7h	14h	21h	Bewölkung 7h	14h	21h	Wind 7h	14h	21h	Niederschl.	✻ cm	Anmerkungen
1	707·1	707·9	710·3	4·1	6·4	5·0	8·3	3·7	5·7	6·8	6·1	93	94	94	10^{1} ≡^{0}	10^{1} ●^{0}	4^{1}	— 0	S 2	S 2	0·0	·	●^{0} 8^{50} – 10^{20}, ●^{0} 13^{45} – 14^{20}
2	12·6	14·6	14·8	6·4	6·6	4·0	7·0	4·0	6·1	6·4	5·6	86	88	92	10^{1}	10^{1}	3^{1}	S 3	SW 2	S 2	0·8	·	●^{0} 10^{00} – 13^{45}
3	14·5	16·8	16·8	3·9	5·1	5·4	5·8	2·6	5·3	6·4	6·4	87	97	96	10^{1} ≡^{0}	10^{1} ≡^{0}	10^{1} ≡^{0} ●	S 2	S 2	SE 1	6·0	·	●^{0} 7^{45} – 10^{10}, ●^{0} 18^{15} – n
4	18·3	19·0	19·9	7·2	10·0	6·8	10·0	5·1	7·1	8·2	7·4	94	89	100	10^{1} ≡^{0} ●	7^{1}	10^{1} ≡^{2}	S 2	— 0	— 0	0·4	·	≡$^{0-1}$ d, ●^{0} n
5	19·3	14·7	10·8	3·4	6·6	5·2	7·0	1·8	5·8	6·9	6·4	100	94	97	10^{1} ≡^{1}	0 ≡^{1}	4^{1} ≡^{0}	SE 1	— 0	SE 4	·	·	≡^{1} ma
6	10·9	11·8	12·2	3·2	4·6	4·8	5·3	3·0	5·6	5·7	5·8	97	90	90	10^{1} ≡^{0}	10^{1} ≡^{0}	10^{1} ≡^{0}	E 2	NE 1	S 1		·	≡^{2} ma
7	09·7	10·4	14·1	3·8	6·6	5·0	8·0	3·3	5·2	6·1	5·6	87	84	86	10^{1}	10^{1}	8^{1}	SE 2	S 4	S 4	·	·	
8	19·8	19·1	15·8	2·5	6·2	2·2	6·2	0·5	4·7	5·0	3·8	84	71	70	1^{1}	7^{1} ⊙^{0}	7^{1}	S 3	S 3	W 1	0·2	·	●^{0} n
9	17·4	19·4	14·4	3·7	5·3	4·2	5·6	-0·0	4·8	4·5	3·9	80	68	63	10^{1} ●^{0}	8^{1} ⊙^{0}	9^{1}	SW 6	SSW 4	S 5	8·3	·	●^{0} – 8^{45}, [illegible] 21^{15} w
10	10·1	12·0	17·3	6·0	5·0	1·8	6·1	1·8	6·1	4·7	4·3	88	92	82	10^{1} ●^{0}	10^{1}	3^{1} ≡^{0}	SW 4	SW 5	W 3	5·7	·	✻ 9^{45} – 18^{20} ;
11	17·5	12·6	12·8	1·1	2·1	7·0	7·0	0·4	4·3	4·6	6·3	87	85	84	10^{1}	10^{1} ✻^{0}	10^{1} ●^{0}	S 4	S 5	SW 4	11·0	·	●✻ 7^{10} – ni, [illegible] 12^{00}
12	16·5	13·5	16·0	7·4	6·0	2·8	9·6	2·8	5·3	5·9	4·5	69	75	79	7^{1}	9^{1}	8^{1}	SW 5	SW 8	W 6	2·9	·	✻△ 11^{30} – 13^{44}, [illegible] 14^{15}
13	22·1	24·7	26·2	4·0	5·1	5·8	5·8	2·2	4·3	4·9	6·3	70	75	91	9^{1}	10^{1}	10^{1} ●^{0}	SW 5	WSW 2	W 3	1·0	·	●^{0} 15^{45} – n
14	28·0	26·9	26·2	5·2	6·4	6·5	7·2	4·8	6·0	6·6	6·5	90	91	90	10^{1} ≡^{0}	10^{1} ≡^{0}	10^{1} ≡^{0}	SSW 2	SSW 3	SSW 4	0·8	·	●^{0} 7^{45} – 8^{15}, ●^{0} 11^{25} – 12^{10}
15	24·9	24·2	24·7	9·3	10·4	4·0	10·8	4·0	7·9	8·3	5·6	91	89	92	10^{1} ●^{0}	10^{1} ●	10^{1} ●^{0}	SW 4	W 6	W 2	9·5	·	●^{0} d
16	25·6	25·9	26·6	2·8	2·4	1·2	4·0	1·2	4·7	4·7	4·3	82	85	85	10^{1} ≡^{0}	7^{1} ≡^{0}	[illegible]	NW 2	NW 3	NW 2	1·2	·	✻● 11^{42} – 16^{15}
17	25·8	23·4	23·5	0·2	0·5	-1·8	1·4	-1·8	4·3	4·5	3·0	93	94	75	10^{1} ✻^{1}	[illegible]	[illegible]	W 5	W 5	NW 3	4·0	1	✻^{0} d
18	30·6	32·3	34·2	-2·5	-1·7	-4·0	-1·2	-4·0	3·5	3·4	2·7	91	[illegible]	[illegible]	[illegible]	[illegible]	0	— 0	NW 4	NE 1	·	1	
19	33·8	32·8	29·6	-11·5	-6·0	-10·0	-4·0	-11·5	1·7	2·8	1·8	90	95	[illegible]	2^{1} ≡^{1}	10^{1} ≡^{2}	3^{1} ≡^{0}	— 0	— 0	NE 2	·	1	≡$^{1-2}$ ma
20	25·2	23·0	21·6	-7·5	-4·8	-6·6	-4·2	-10·6	2·2	2·8	2·5	85	86	89	9^{1} ≡^{0}	5^{1} ⊙^{0}	3^{1} ≡^{0}	NE 3	N 2	NE 1		1	
21	18·8	16·1	14·8	-9·1	-4·4	-5·5	-2·0	-10·8	2·0	3·2	2·7	86	96	90	4^{1} ≡^{0}	8^{1}	0 ≡^{0}	NE 1	ENE 4	E 2	·	1	
22	13·0	11·2	12·3	-3·7	-1·2	-2·2	-1·0	-5·8	3·3	4·0	3·7	95	95	94	10^{1} ≡^{0}	9^{1}	10^{1}	SE 4	ESE 2	SE 7	·	1	≡^{0} ∨ ma, ∨ v
23	13·5	13·4	12·5	-3·9	-3·2	-4·4	-2·1	-4·4	3·2	3·4	2·9	92	93	89	9^{1}	10^{1}	10^{1}	ESE 3	ESE 2	E 3	·	1	
24	07·8	06·6	10·2	-5·0	-3·8	-2·3	-2·3	-5·8	2·9	3·2	3·6	91	92	94	10^{1}	10^{1} ✻^{0}	7^{1}	SE 4	SE 1	SW 4	8·7	4	✻$^{0-1}$ d
25	14·0	15·2	15·9	0·0	2·8	1·2	3·8	-2·3	4·4	4·6	4·6	96	80	92	6^{1} ω	10^{1}	10^{1} ≡^{0}	S 3	SSE 2	NE 1	0·0	9	●^{0} 18^{40} – 18^{45}
26	16·6	18·4	19·8	-0·6	0·2	0·3	1·6	-0·6	4·4	4·2	4·4	100	91	94	10^{1} ≡^{0}	10^{1} ≡^{0}	10^{1} ≡^{1} ▲^{0}	SE 2	NE 1	— 0	4·2	9	≡^{1} d, ●▲ 10^{45} – n
27	21·4	20·7	19·2	1·6	2·4	1·0	2·4	-0·0	5·0	4·7	4·6	96	85	92	10^{1} ≡^{1}	2^{1} ⊙^{0}	10^{1} ≡^{0}	S 1	SSW 3	SSE 2	0·1	5	≡^{1} ma, ✻^{0} n
28	14·4	15·9	17·9	0·7	2·5	-0·2	2·6	-0·2	4·6	4·8	4·3	94	87	96	10^{1} ≡^{0}	10^{1} ≡^{0}	0 ≡^{0}	SSW 3	— 0	SW 3	1·1	3	✻^{0} ●^{0} 9^{20} – 16^{40}
29	14·9	12·9	17·3	1·3	5·2	5·1	7·0	-1·3	4·9	6·2	5·0	93	94	77	10^{1} ≡^{0}	9^{1}	0	S 1	SSW 3	SW 5	1·4	·	[illegible] 7^{40} – 20^{40}, ≡ i
30	19·8	21·0	19·3	4·2	4·2	1·8	5·0	0·4	5·8	5·8	4·5	93	93	85	10^{1}	9^{1}	3^{1} ≡^{0}	SW 3	SW 4	S 2	0·5	·	●^{0} 5^{40} – 12^{00} ;
31	15·0	16·2	20·2	2·8	3·8	1·4	4·0	0·2	4·3	5·2	4·1	75	87	82	9^{1}	7^{1} ≡^{0}	3^{1}	SW 3	SW 1	SW 1	0·3	·	●^{0} 11^{25} – 13^{30}
MΣ	18·03	17·82	18·30	1·3	2·9	1·5	4·0	-0·5	4·7	5·1	4·6	88	87	87	8·9	8·5	6·9	2·4	2·7	2·6	68·0	·	

(Süd)

Teplitz-Schönau, H = 228 m B_c = 0·00 (1924) nicht eingerechnet nezapočteno G_c = +0·35 nicht eingerechnet nezapočteno

Januar / Leden 1929

Datum - Den	Luftdruck (0°C-mm) Tlak vzduchu 7h	14h	21h	Temperatur Teplota vzduchu °C 7h	14h	21h	Max.	Min.	Dampfdruck Tlak par mm 7h	14h	21h	Relat. Feuchte Vlhkost poměrná % 7h	14h	21h	Bewölkung Oblačnost 0—10 7h	14h	21h	Wind Vítr 0—12 7h	14h	21h	Niederschl. Srážky 7h — mm	cm	Anmerkungen Poznámky
1	736·1	739·5	740·5	-2·2	-1·3	-6·8	-0·0	-6·8	3·2	2·7	2·1	70	64	75	10	9	3	NW 3	NW 3	NW 1	0·3	1	
2	40·7	42·3	44·0	-6·6	-1·8	-3·0	-1·3	-7·5	2·4	2·7	2·5	86	67	69	4	10	10	E 1	ENE 5	NE 5	·	1	
3	44·7	45·4	46·2	-4·8	-4·6	-4·2	2·6	-5·4	2·5	2·5	2·4	79	77	73	10	10	10	E 5	NE 4	N 5	0·1	1	
4	46·3	46·4	47·3	-6·0	-3·8	-2·4	-1·9	-6·2	2·2	2·6	3·1	77	76	91	10	10	10	E 5	ENE 2	ENE 2	0·3	2	
5	46·8	45·7	47·7	-6·0	-3·5	-4·8	-2·0	-6·1	2·5	3·1	2·6	84	88	81	5	10	10	E 2	E 3	E 2	2·9	2	
6	49·7	50·5	50·4	-5·0	-2·0	-1·0	-1·0	-5·6	2·7	2·9	3·2	86	78	80	10	10	10	E 2	ENE 1	E 2	·	8	
7	51·5	52·0	54·6	-0·2	3·0	0·5	4·3	-3·2	3·6	3·8	3·7	77	68	76	9	7	0	SSE 4	S 3	ESE 2	·	3	
8	57·5	58·1	60·2	-3·4	-1·5	-6·8	0·5	-6·8	3·5	2·8	2·4	83	68	80	3	2	10	— 0	WSW 2	— 0	·	3	
9	61·6	61·5	61·4	-11·0	-7·9	-11·8	-5·4	-11·9	1·9	2·4	1·7	90	93	85	10	10	9	10	10	10	0·6	3	
10	59·1	58·2	57·5	-12·5	-8·0	-11·1	-7·5	-16·1	1·8	1·9	1·6	80	76	54	9	10	3	ENE 1	S 1	ENE 2	·	3	
11	56·6	56·1	55·7	-14·5	-9·3	-13·6	-5·3	-16·0	1·2	1·7	1·4	93	76	89	4	8	10	E 2	ESE 1	E 1	0·0	2	
12	55·2	54·3	53·5	-16·0	-10·5	-2·5	-2·3	-17·7	1·2	1·9	2·1	91	87	55	10	10	2	E 2	ESE 1	NSW 4	·	2	
13	49·2	43·4	47·6	-2·6	2·2	1·7	2·4	-4·9	2·7	3·7	4·5	72	68	88	7	10	10	NSW 4	WNW 5	WNW 4	1·0	2	
14	41·2	40·7	42·0	-0·4	0·8	-4·0	-1·1	-4·9	3·0	2·6	3·4	68	53	71	8	8	8	NNW 3	SW 4	NSW 3	·	2	
15	38·1	37·6	36·0	-4·5	-2·0	-2·2	-1·8	-5·3	2·8	2·5	3·1	84	56	79	10	10	10	E 1	NSW 4	WSW 5	1·4	2	
16	22·3	25·7	31·3	-4·1	-0·6	-3·2	-1·4	-10·1	3·0	1·6	1·4	99	66	61	9	2	10	E 2	NW 5	WSW 5	0·3	3	
17	34·9	33·5	32·2	-11·2	-8·1	-8·9	-6·8	-12·2	1·9	2·0	1·8	76	82	62	10	10	4	WSW 3	WSW 5	WSW 5	0·2	2	
18	44·2	46·6	46·0	-9·4	-5·9	-9·2	-3·8	-10·4	1·6	1·7	1·8	76	58	76	7	5	5	SW 3	SW 3	SW 1	·	2	
19	43·1	43·3	44·8	1·0	3·4	4·0	4·3	-1·3	4·6	4·5	4·7	81	76	77	10	10	7	NSW 3	W 5	NW 6	5·8	2	
20	50·8	52·3	53·5	1·0	1·6	1·2	4·2	0·4	4·6	4·7	4·5	92	91	91	10	10	10	— 0	ENE 1	— 0	0·0	·	
21	53·6	53·5	53·1	0·2	-1·1	-2·4	0·5	-2·5	4·2	3·6	3·9	91	85	76	10	10	10	NE 1	E 2	E 3	·	·	
22	51·3	49·5	48·7	-7·0	-2·5	-6·4	-2·0	-7·6	2·2	2·6	2·4	80	68	84	7	9	7	E 2	0	— 0	0·0	·	
23	44·3	44·4	43·0	-6·3	-5·0	-4·7	-4·5	-6·3	2·4	2·7	2·5	84	86	89	10	10	10	E 2	E 2	E 1	1·3	·	
24	44·6	44·4	41·7	-3·6	-1·0	-3·6	0·3	-4·3	3·2	3·4	2·9	92	91	83	10	10	10	— 0	E 2	SE 1	0·3	3	
25	41·3	38·8	38·1	-5·3	-5·2	-5·5	-2·9	-5·7	2·7	2·7	2·7	86	88	90	10	10	10	E 1	— 0	— 0	13·4	5	
26	37·9	37·7	37·5	-5·4	-5·2	-7·7	-4·2	-7·9	2·8	2·6	2·3	90	83	88	10	10	10	E 2	E 3	SSW 2	7·2	20	
27	41·5	38·4	38·7	-8·6	-5·0	-6·4	-3·6	-10·1	2·0	2·1	2·0	86	66	71	10	9	10	E 1	ESE 1	W 3	1·4	25	
28	44·1	45·5	49·7	-7·4	-3·0	-5·0	-2·3	-7·9	2·3	2·4	2·5	88	66	78	10	10	10	E 1	NSW 3	W 2	0·0	35	
29	53·6	54·2	54·9	-11·1	-6·6	-12·5	-4·7	-12·5	1·7	2·4	1·6	87	86	89	10	10	9	E 3	E 1	— 0	·	25	
30	55·0	54·1	54·2	-9·8	-6·9	-7·2	-6·5	-14·1	2·0	2·3	2·9	91	93	88	10	10	10	E 1	ESE 2	WSW 3	·	20	
31	55·7	53·1	53·9	-9·2	-2·4	-10·2	-1·8	-10·2	2·0	2·5	1·7	80	65	81	10	4	0	— 0	ESE 3	— 0	·	20	
MΣ	466·2	464·4	470·5	-6·2	-3·6	-5·4	-2·1	-8·3	2·5	2·7	2·5	84	75	79	8·8	9·3	8·4	1·9	2·5	2·3	35·9		

Februar / Únor 1929

1	753·7	753·2	752·6	-1·6·6	-4·5	-12·3	-1·3	-17·9	1·1	1·6	1·5	86	49	82	10	10	2	NE 1	NE 2	NW 1	·	20	
2	53·3	52·8	52·6	-2·10	-6·6	-7·8	-6·5	-2·10	0·7	0·9	1·0	92	34	72	10	3	5	— 0	S 1	— 0	·	20	
3	52·0	50·5	50·3	-3·8	-10·3	-15·6	-5·4	-22·3	0·7	1·2	0·9	81	55	68	10	9	5	— 0	N 2	— 0	·	16	
4	48·9	47·7	47·2	-2·0·4	-9·4	-14·0	-9·0	-20·5	0·8	1·2	1·2	83	54	80	10	10	10	— 0	NNW 2	— 0	·	15	
5	46·5	45·2	44·2	-1·8·0	-10·6	-9·5	-5·9	-15·6	0·9	1·8	1·6	85	87	70	10	10	10	— 0	— 0	— 0	·	15	
6	44·9	44·3	44·6	-9·0	-3·2	-10·4	-1·6	-11·4	1·7	1·9	1·9	74	53	84	10	10	7	— 0	— 0	E 3	·	16	
7	53·0	54·0	54·8	-1·7·1	-7·9	-14·3	-6·1	-17·1	1·0	1·5	1·1	85	58	75	10	10	9	— 0	E 2	— 0	·	12	
8	53·0	49·8	46·4	-1·8·2	-10·7	-14·4	-8·3	-18·6	0·9	1·4	1·2	85	67	79	10	10	10	— 0	E 2	SSW 1	·	12	
9	45·9	46·0	46·3	-7·8	-3·4	-12·5	-2·2	-15·1	1·4	2·6	1·1	54	72	63	7	10	0	SSW 2	E 3	E 4	0·0	10	
10	46·8	45·9	47·0	-3·2·0	-15·4	-21·0	-12·5	-22·5	0·6	0·6	0·5	82	46	55	9	0	0	E 2	SE 2	E 1	·	10	
11	47·5	46·5	44·8	-2·7·5	-16·5	-21·1	-15·7	-27·5	0·4	0·7	0·6	78	51	68	10	7	1	E 1	E 2	NE 2	·	10	
12	42·8	41·1	41·4	-2·3·0	-14·4	-15·5	-13·1	-24·1	0·6	0·9	0·7	80	58	67	10	10	0	ENE 1	ENE 4	ENE 4	·	10	
13	39·9	37·8	37·2	-2·2·8	-14·0	-17·0	-14·1	-23·3	0·6	0·9	0·7	81	61	64	9	5	10	ENE 2	ENE 4	N 4	2·1	10	
14	35·9	37·9	40·6	-1·8·2	-15·4	-20·4	-14·5	-20·9	0·9	1·0	0·8	79	68	83	10	10	5	NE 1	SW 3	— 0	3·3	13	
15	40·8	38·3	37·4	-1·6·8	-12·8	-12·5	-12·0	-20·1	1·1	1·4	1·5	85	81	85	10	10	10	— 0	NSW 2	SE 1	6·8	25	
16	37·7	38·1	38·5	-1·2·0	-8·0	-7·6	-7·4	-12·9	1·6	1·9	2·3	86	76	88	10	10	10	— 0	— 0	SW 1	3·6	30	
17	40·8	43·4	46·2	-7·0	-5·4	-7·0	-4·5	-9·2	2·3	2·2	2·3	90	73	86	10	8	10	— 0	W 1	— 0	·	30	
18	47·8	48·6	49·1	-6·4	-2·6	-5·6	-2·0	-9·5	2·5	2·9	2·5	86	76	82	10	10	10	— 0	NE 1	ENE 2	0·0	30	
19	48·8	48·4	51·0	-7·6	0·0	-4·4	1·9	-7·8	2·3	3·1	2·3	88	67	70	10	10	7	— 0	ESE 2	— 0	·	25	
20	53·8	53·5	56·3	-8·5	-2·2	-10·0	-1·0	-10·4	2·2	2·3	2·4	82	84	84	10	10	0	ENE 1	E 4	E 1	·	25	
21	49·5	47·9	50·0	-1·9·6	-7·3	-12·5	-6·0	-19·6	0·9	1·4	1·3	90	52	74	10	10	5	SW 1	W 3	NSW 3	·	20	
22	50·7	47·6	44·7	-1·6·6	-9·0	-7·4	-7·7	-18·1	1·1	1·6	1·8	86	67	71	10	10	10	— 0	E 1	— 0	·	20	
23	39·3	37·9	36·8	-8·2	-1·4	-2·6	-0·4	-10·1	2·0	2·9	2·7	81	70	72	10	10	10	— 0	ESE 2	E 2	3·2	20	
24	34·6	34·3	35·2	-3·9	-1·1	-2·0	-0·6	-3·9	3·4	3·6	3·3	93	85	89	10	10	10	— 0	E 2	E 2	4·2	23	
25	35·5	36·0	36·8	-5·0	-2·2	-2·7	-1·6	-5·3	3·0	3·2	3·3	85	77	87	10	10	10	ESE 1	ESE 2	— 0	3·0	25	
26	38·1	39·6	41·1	-3·2	-2·3	-5·8	-1·0	-6·2	3·2	2·6	2·6	88	68	87	10	10	10	SE 1	E 3	ENE 4	0·0	25	
27	39·6	39·2	41·4	-7·0	-7·2	-9·8	-5·4	-10·0	1·7	2·0	1·4	68	74	66	10	10	10	E 4	ENE 4	NE 5	1·7	25	
28	46·7	51·6	56·0	-9·2	-7·0	-9·9	-6·0	-10·4	1·6	1·7	1·3	70	61	58	10	8	0	ENE 5	NE 5	E 4	·	23	
29																							
30																							
31																							
MΣ	652·3	653·0	657·1	-1·4·1	-7·5	-11·4	-6·4	-15·5	1·5	1·9	1·6	83	64	74	9·8	8·6	6·7	0·8	2·2	1·5	27·9		

(Sud)

Teplitz-Schönau Turn, H = 228 m B_c = 0.00 (1924) nicht eingerechnet / nezapočteno G_c = +0.35 nicht eingerechnet / nezapočteno

März / Březen 19

Datum-Den	Luftdruck (0°C-mm) Tlak vzduchu			Temperatur Teplota vzduchu °C					Dampfdruck Tlak par mm			Relat. Feuchte Vlhkost poměrná %			Bewölkung Oblačnost 0—10			Wind Vítr 0—12			Niederschl. Srážky 7h — mm		Anmerkungen Poznámky
	7h	14h	21h	7h	14h	21h	Max.	Min.	7h	14h	21h	7h	14h	21h	7h	14h	21h	7h	14h	21h		cm	
1	759.1	759.5	759.2	-5.4	-3.4	-4.6	-2.1	-15.5	3.1	4.9	4.5	78	55	63	8 ≡ 2	1 ○	0	- 0	NE 4	E 5		20	≡ 8.30
2	58.4	57.2	55.4	-7.6	-4.2	-12.0	-4.2	-19.0	4.0	5.3	4.2	90	84	67	10 ≡ ∨9	10 ∞ ○	7 ≡ °	- 0	SSE 3	- 0		20	≡ 7.10
3	51.2	46.5	42.5	-7.4	-6.8	-7.8	-6.1	-17.7	4.1	4.6	4.7	92	56	65	10 ≡ ∨	10 °	10 ∞	- 0	WSW 3	- 0	1.4	20	≡ 7.0
4	36.9	39.4	41.3	-6.0	0.4	-2.8	1.8	-8.6	2.7	2.9	2.3	92	65	61	10 ≡	9 ○	10 ≡	NE 2	E 2	N 3	0.0	22	≡ 4.0
5	40.5	39.4	38.4	-5.6	-2.2	-5.0	0.0	-5.8	2.3	2.3	2.0	75	58	64	10 ≡	6 ○	5 ≡	- 0	E 2	- 0	0.0	20	≡ 0.2
6	36.7	37.1	38.4	-1.0	2.0	1.5	3.0	-6.0	3.4	3.6	4.3	79	68	83	10	10	10	W 2	WNW 5	SW 5	0.7	20	≡ 16.00 - 17.00
7	46.1	48.6	49.3	0.8	2.5	1.3	3.3	0.4	3.4	3.3	3.1	71	60	62	10	3 ○	4	WNW 3	WNW 4	W 4	.	15	≡ 0.2
8	47.5	48.0	47.9	0.7	7.4	5.4	8.1	0.4	3.9	3.9	3.7	82	50	55	10	10	5	SW 2	SW 5	WNW 5	.	10	
9	47.2	45.5	46.7	4.0	3.0	1.3	5.4	0.9	4.7	3.6	3.3	77	69	63	10	9	10	WNW 5	W 5	WSW 5	.	5	≡
10	46.2	44.6	42.8	-2.9	2.1	1.2	3.6	-3.3	3.0	3.9	3.9	82	71	78	3 ≡	10	5 ∞	E 1	E 2	- 0	.	3	
11	41.7	43.0	45.6	1.1	2.2	1.8	3.0	0.2	4.3	5.0	4.7	87	93	90	10 ≡	10 ≡	10	- 0	E 2	- 0	0.0	3	≡ 8.00
12	48.4	49.1	48.9	1.2	3.0	1.5	4.0	0.9	4.6	5.0	4.5	92	88	89	10	10	5 ∞	- 0	ESE 1	SW 2	.	3	
13	48.3	47.8	48.5	2.9	8.0	3.8	11.2	0.6	4.8	5.5	4.5	91	68	75	10 ∞	10	0	SW 3	ESE 3	WSW 4	.	3	
14	49.8	47.7	45.5	-0.8	7.8	7.0	8.7	-1.3	3.9	4.7	3.7	94	60	49	8 ≡	7 ○	10	- 0	SSW 2	WNW 5	.	1	
15	46.1	47.2	49.7	2.2	6.0	3.3	7.5	1.6	4.0	4.3	4.1	75	62	71	7 ≡	3 ○	7	WSW 4	W 4	NNW 4	.	.	
16	53.8	54.2	54.7	-2.0	3.6	-1.0	5.4	-2.9	2.5	2.3	2.8	83	38	65	1 ○	1 ○	0	- 0	E 4	E 1		.	
17	53.3	52.1	51.6	3.5	5.6	0.2	6.7	3.7	2.9	2.2	3.5	81	32	78	0 ≡	3 ∞	0	C	1 E	4 E	2	.	
18	51.1	49.6	49.1	-3.0	9.0	1.6	12.6	-3.1	3.2	3.4	3.3	93	40	64	8 ≡	9 ○	5	- 0	WSW 2	- 0		.	
19	49.3	48.6	49.1	-2.2	8.8	3.0	10.4	-2.6	3.5	5.4	5.7	84	64	96	2 ≡	9 ○	0	- 0	E 2	- 0		.	
20	48.6	46.6	46.1	-0.2	9.0	3.1	9.6	-0.3	3.4	5.2	4.8	75	61	85	6 ≡	5 ○	7	- 0	ESE 3	SW 1		.	
21	46.7	46.3	47.2	-0.9	10.4	3.7	13.6	-1.6	4.1	5.0	4.3	95	53	72	10	7	0	ENE 1	E 3	- 0		.	≡ 7.0 - 8.00
22	47.4	46.7	47.1	-2.5	9.3	4.0	9.8	-2.8	3.6	4.7	4.9	96	53	80	10	3 ○	0	C	1 E	4 E	2	.	≡ 7.0 - 10.00
23	47.4	46.3	45.8	0.5	5.7	2.8	7.7	-0.4	4.5	5.0	4.8	94	73	96	10	10	10	WSW 1	WSW 3	- 0	2.6	.	≡ 7 - 8.00
24	47.4	48.5	49.3	3.0	10.2	2.8	11.9	1.7	5.1	6.0	4.5	90	65	74	10	6	0	- 0	W 3	W 1		.	≡ 7.0
25	49.4	48.8	49.8	0.4	11.5	5.8	12.1	-0.1	4.5	4.3	4.3	94	42	63	10	7	9	- 0	NW 2	SW 1		.	≡ 7.0 - 9.00
26	50.2	50.0	50.5	0.4	10.6	6.2	11.4	-0.5	4.2	4.9	5.8	89	58	82	10 ≡	10	9	- 0	W 3	WSW 1		.	
27	50.2	49.5	49.0	4.8	10.4	9.2	12.4	4.4	4.8	4.4	6.6	71	46	76	9	8	10	SW 2	W 3	W 3		.	
28	49.4	50.2	50.4	6.2	11.6	7.8	12.8	6.1	5.8	4.7	5.7	82	46	72	9	1	0	NE 2	E 4	NW 3		.	
29	47.5	47.7	47.2	7.6	9.6	7.5	10.5	1.3	5.6	5.4	5.8	76	65	76	10	9	10	WSW 6	NW 6	NW 5		.	≡ NW
30	42.4	42.9	43.3	7.3	9.4	6.8	8.0	6.3	5.0	5.4	5.7	62	74	77	9	10	10	SW 4	WSW 4	SW 4	0.5	.	≡ 13.40 - n
31	41.2	35.6	33.3	6.6	10.6	5.8	11.1	5.4	6.9	5.5	4.9	82	58	64	10	10	5	SW 5	WSW 5	WNW 5	2.5	?	≡ 16.00 - n, ≡ 11.9
M Σ	47.55	47.10	47.05	-1.0	5.6	2.0	6.9	-2.1	3.8	4.1	4.0	83	59	71	8.4	7.0	4.8	1.4	3.3	2.2	7.7		

April / Duben 1929

1	731.4	732.5	729.2	4.0	3.9	3.6	5.8	3.5	4.1	5.0	4.8	92	82	83	10	10	10	SW 5	WSW 5	SW 2	7.3	.	≡ 7.00 - 8.00
2	29.6	28.2	32.5	3.5	2.8	0.6	3.6	0.2	4.3	4.2	3.5	83	74	73	10	9	10	SW 2	SW 4	WNW 4	0.4	3	≡ 7.0
3	34.3	34.1	36.5	2.2	1.4	-1.4	3.0	0.2	3.9	2.8	3.0	92	52	72	10	9	8	SE 3	WNW 4	N 2	0.2	.	≡ 6.0
4	37.4	37.6	38.2	-1.6	1.5	0.4	2.4	-1.8	2.2	2.0	1.9	87	50	50	6	7	0	SW 3	NNE 5	W 3	3.1	1	≡ 14.00 - 14.0
5	38.3	37.6	35.3	-1.6	-0.9	3.2	0.6	-2.1	2.3	2.0	1.5	81	46	42	8	10	10	- 0	ESE 4	NE 5	0.0	.	≡ 7
6	40.6	43.6	45.2	-3.6	-0.2	-2.2	1.4	-5.4	2.3	2.2	2.7	85	48	68	9	4	0	W 3	NNE 4	SW 3	1.9	.	
7	46.9	46.3	47.4	0.5	3.4	3.8	4.5	-2.4	2.9	3.9	4.8	61	66	80	10	10	10	WSW 5	WSW 5	WSW 4	0.0	.	
8	47.7	47.5	47.3	3.6	7.4	4.5	8.6	2.9	4.7	4.9	4.6	80	64	73	10	8	4	W 4	WNW 5	W 3	.	.	
9	47.7	46.3	38.2	1.5	6.6	6.2	9.0	0.1	4.6	4.7	5.1	91	56	72	10	10	10	W 2	SW 3	WSW 1	.	.	
10	37.2	39.6	41.0	3.9	7.8	4.6	9.3	3.3	5.2	4.5	4.5	85	56	71	9	9	10	- 0	WNW 2	E 1	0.4	.	
11	41.9	42.7	44.3	2.6	7.6	5.3	8.5	1.3	4.8	5.3	5.3	85	68	80	9	10	10	E 2	E 4	E 4	0.0	.	11.50 - 12.15
12	45.6	42.3	41.8	2.6	10.0	6.6	11.3	1.9	4.8	5.9	6.0	85	64	83	10	5	5	E 4	NNE 4	E 4	.	.	
13	41.1	39.5	38.3	5.2	16.0	10.0	16.5	6.4	6.2	6.0	7.5	71	45	72	10	9	10	E 4	E 5	ENE 2	3.2	.	20.00 - n
14	36.2	40.0	39.6	6.6	10.6	7.2	11.3	5.5	5.8	5.6	6.3	80	52	83	9	5	5	S 2	W 3	- 0	0.0	.	
15	39.8	38.0	37.6	7.2	11.8	6.6	12.5	5.4	4.8	5.1	6.4	96	49	88	10	9	9	- 0	E 3	E 3	2.8	.	≡ 7.0 - n
16	46.5	43.1	46.4	1.8	8.2	3.3	8.8	1.0	4.1	3.6	2.8	78	32	49	5	0	0	E 5	ENE 5	NE 5	.	.	
17	50.4	52.0	52.5	0.0	9.0	5.1	11.7	-1.7	3.2	2.6	4.2	62	37	64	1 ≡	0	0	- 0	E 2	- 0	.	.	
18	42.8	39.0	40.2	3.5	15.8	11.6	17.9	-1.2	3.7	3.8	4.7	78	29	47	6	7	0	- 0	WSW 3	SW 1	.	.	
19	46.4	43.1	40.5	8.5	20.3	13.2	21.6	6.5	4.6	3.7	5.1	54	21	45	10	9	3	WSW 1	WSW 5	SW 1	.	.	
20	36.4	34.8	39.8	7.9	9.4	4.0	20.1	3.9	5.4	5.4	4.7	68	61	67	8 ≡	6	10	SW 1	NW 6	WNW 6	0.0	.	15.00 - 17.45
21	41.5	39.7	40.6	1.2	4.8	2.6	6.6	0.6	3.1	2.2	2.8	63	30	50	5	5	7	NW 5	W 5	NW 4	0.0	.	
22	44.2	41.4	39.3	1.0	5.8	1.0	7.0	2.1	3.6	2.1	2.4	52	36	48	10	3	0	NE 3	ENE 4	ENE 3	.	.	
23	36.3	34.8	36.4	1.2	10.6	5.2	11.3	2.1	3.4	2.1	3.6	47	23	54	1	5	4	E 2	WSW 3	W 3	.	.	
24	37.8	36.5	35.2	3.5	8.6	4.7	10.0	1.2	3.8	3.2	3.9	65	39	60	6	10	7	- 0	SSE 3	WSW 1	0.3	.	
25	36.0	34.2	36.2	2.0	7.6	3.7	8.4	0.9	3.3	2.9	3.1	63	37	52	5	4	5	WNW 3	WNW 5	W 3	0.3	.	
26	38.4	36.9	36.6	1.7	7.3	2.7	8.4	0.1	3.3	2.4	4.1	64	32	60	7	10	2	WSW 3	WSW 5	- 0	.	.	
27	35.9	32.9	33.2	0.7	12.9	8.3	14.1	-1.1	4.0	3.6	4.8	83	35	56	9	9	2	- 0	SW 6	SW 3	.	.	
28	35.4	37.0	37.4	5.2	11.8	5.6	12.9	2.5	5.0	3.5	3.8	75	34	58	9	7	3	- 0	N 3	ENE 4	.	.	
29	34.8	30.8	27.9	7.7	17.1	15.0	16.3	3.8	4.6	7.1	7.8	59	46	62	10	7	7	E 4	ESE 5	ESE 3	6.5	.	(R) 21.00
30	11.0	20.4	19.5	9.9	19.0	10.0	20.6	7.6	5.1	5.6	7.4	79	34	70	10	10	10	WSW 2	SSE 4	SSW 2	6.8	.	7 - 18.00 - 20.00
31																							
M Σ	38.06	38.42	38.25	2.4	9.5	4.9	10.0	0.7	4.1	3.9	4.4	72	40	65	7.0	7.4	5.5	2.3	4.1	2.7	30.2		

(Sud.)
Teplitz-Schönau, H = 228 m B_c = 0·00 (1924) nicht eingerechnet nezapočteno G_c = +0·35 nicht eingerechnet nezapočteno
Turn

Mai / Květen 1929

Datum - Den	Luftdruck (0°C-mm) Tlak vzduchu 7h	14h	21h	Temperatur Teplota vzduchu °C 7h	14h	21h	Max.	Min.	Dampfdruck Tlak par mm 7h	14h	21h	Relat. Feuchte Vlhkost poměrná % 7h	14h	21h	Bewölkung Oblačnost 0—10 7h	14h	21h	Wind Vítr 0—12 7h	14h	21h	Niederschl. Srážky 14—mm	✱ cm	Anmerkungen Poznámky
1	734·5	736·2	736·6	5·2	9·8	7·3	10·6	4·9	5·0	4·9	4·2	75	54	56	10 1-2	9 2-1	10 2	W 4	W 4	W 3	·	·	● n
2	37·8	37·6	37·1	6·0	11·2	8·3	12·1	5·4	5·1	5·0	5·6	74	50	69	10 1-2	10 1-2	7 0	— 0	E 2	E 2	0·1	·	● 14 45, ● n
3	37·3	36·9	37·9	7·3	16·0	12·0	18·0	3·3	5·9	5·7	8·0	77	42	76	8 0	10 1-0	4 0	E 2	ENE 3	— 0	0·1	·	● 18 00 – 18 10
4	39·7	40·3	42·5	10·2	15·2	14·2	20·3	6·1	6·7	6·1	6·6	72	37	55	3 0-1	6 2-1	4 0-1	E 1	N 3	NW 4	0·0	·	● 16 30 L
5	44·3	42·0	40·7	10·2	18·3	13·8	20·1	8·4	6·2	4·8	7·4	67	31	62	9 0	4 0-1	2 0	— 0	SW 4	SW 2	·	·	
6	40·5	37·4	35·7	14·5	24·5	19·0	26·1	6·8	6·6	6·2	7·3	65	27	45	7 2	3 0	0	E 1	E 3	ENE 2	·	·	
7	36·1	38·2	40·8	16·2	19·0	15·0	22·3	11·4	8·4	8·2	8·1	61	50	64	2 0-1	10 1-2	3 0-1	E 3	WNW 4	— 0	·	·	
8	43·0	41·2	39·6	11·2	23·0	16·6	23·5	7·5	7·5	7·3	8·5	75	35	60	2 0	3 0-1	2 0-1	— 0	E 3	E 2	·	·	
9	37·7	36·3	39·9	15·8	19·6	14·4	24·6	11·8	8·9	7·4	8·7	66	44	72	4 0-1	9 2	8 1-2	E 1	WNW 4	SW 1	11·9	·	● 14 00 – 15 00, ▲ 14 16 – 14 21, K 13 44 – 15 33
10	43·4	45·1	46·4	10·8	13·4	11·5	15·5	10·4	7·3	7·5	7·3	75	65	72	10 1-2	8 2-1	3 0	W 4	NW 4	W 2	·	·	
11	47·0	46·5	46·0	9·7	16·9	12·3	17·7	7·1	7·7	8·0	8·5	86	56	80	9 1-2	10 1-2	2 0	— 0	E 2	W 2	·	·	
12	44·8	42·0	40·0	7·4	20·4	15·2	22·1	6·8	7·4	9·1	11·9	96	51	92	10 ≡	10 1-2	10 2-1 ●	NE 2	SSE 2	— 0	8·3	·	≡ mo, ● 10 00 – 20 00 n, K 14 43 – 19 05 ESE
13	38·6	41·6	42·4	14·2	19·2	15·2	20·6	13·7	11·4	8·2	8·8	95	50	68	10 2	8 0-1	5 0	SW 1	W 3	SW 2	·	·	
14	43·1	40·8	40·0	12·8	21·3	16·4	22·0	8·5	8·4	6·2	8·3	77	33	60	3 0	6 0-1	8 1	— 0	SW 3	— 0	·	·	
15	40·5	39·8	40·2	13·2	16·6	13·7	17·1	11·9	8·0	7·9	9·8	71	56	85	10 1-2	10 1-0	10 1-1	NNW 2	NNE 3	SW 2	0·9	·	● 7 50 – 5 00, ● 18 00 – 19 00
16	40·1	40·4	41·2	13·6	14·8	12·2	17·2	11·9	5·5	6·6	8·0	51	53	75	10 0-1	10 2-1 ●	10 2 ●	S 2	ENE 3	ENE 3	1·9	·	● d i, ● v – n
17	40·4	40·3	40·2	8·8	11·0	10·2	12·9	8·4	6·6	6·9	7·2	78	70	78	10 0-2 ●	10 2-1	9 1	E 4	WNW 5	W 3	1·2	·	● n – a i
18	38·6	38·3	39·8	10·8	11·8	11·3	13·4	8·6	8·0	8·1	8·0	83	78	80	10 2 ●	10 2 ●	10 1 ●	W 2	N 3	NNE 5	4·1	·	● n – n i
19	41·3	42·8	44·9	4·7	9·4	5·8	12·6	4·2	5·4	5·2	4·8	84	59	70	10 0-2	8 0-1	2 1-0	W 4	NNE 4	ENE 4	·	·	
20	45·5	44·3	43·7	1·6	16·0	11·3	17·0	− 0·3	4·8	6·3	7·4	93	46	74	8 0 ≡	3 0	3 0	— 0	SE 2	WSW 2	·	·	≡ – 7 30
21	43·1	42·8	42·7	10·6	17·6	13·2	18·3	5·7	7·6	8·1	8·7	80	54	77	6 0-1	10 1-2	7 0-1	— 0	SSE 3	— 0	0·4	·	● n
22	43·0	42·9	43·7	11·6	19·1	13·7	19·9	8·6	9·2	8·8	10·9	91	54	94	10 0-1	7 0-1	10 2-1 ● K	SE 1	SSE 3	— 0	9·8	·	K ● 1-2 17 10 – 19 50 SE – SW (K) 20 00 – 21 00
23	43·6	42·7	41·3	12·0	20·8	16·7	22·5	10·7	10·1	10·3	11·4	97	56	80	10 2 ≡	4 0-2	2 0	— 0	SE 3	— 0	·	·	
24	41·6	41·2	41·2	17·6	24·6	17·2	27·1	12·9	11·4	10·5	10·0	76	47	68	3 0-1	4 2-1	8 1-2	— 0	SE 3	— 0	·	·	
25	42·5	42·4	43·1	17·0	18·7	16·7	25·9	13·4	11·9	11·7	10·9	83	73	80	7 0-1	9 0-1 K	7 0	— 0	E 3	NNE 2	10·2	·	K 11 28 W – N ● 11 35 – 13 00 ▲ 11 52 – 11 54
26	42·8	41·1	40·8	13·5	26·2	19·8	27·2	9·5	10·1	8·8	10·9	88	35	63	3 0 ≡	3 1-2	0	E 1	E 3	— 0	·	·	⚡ v E
27	41·0	40·4	40·3	16·9	24·6	18·9	26·9	12·8	12·1	12·3	11·5	85	53	71	9 0-1	9 2-0 K	5 0	— 0	ENE 2	E 2	·	·	K 11 55 – 13 30 NNE WSW K 13 30 – 14 00
28	41·7	41·7	41·9	19·0	24·7	19·9	25·6	14·4	12·1	9·6	9·9	75	42	57	6 0-1	5 1-0	0	E 1	NNE 4	WSW 1	·	·	
29	42·6	42·1	42·2	16·5	23·7	20·2	25·1	10·9	10·1	9·6	9·2	72	44	53	0	9 2-0	8 0-1 ⚡	— 0	NNW 3	NE 3	1·0	·	● 14 10, ● 14 15 – 14 35, ⚡ 21 00 NE
30	44·3	44·7	45·2	13·5	13·0	10·7	20·2	10·4	7·5	7·3	7·3	65	66	76	9 0-1	9 0-2	0	NW 4	NW 4	SW 1	·	·	
31	43·2	39·8	40·0	6·3	21·4	14·0	22·0	4·7	6·8	6·3	7·7	96	33	65	10 ≡	2 0	6 1-2	— 0	WNW 3	WNW 3	·	·	≡ n – 7 40, ● i
MΣ	41·41	40·57	41·20	11·5	18·3	14·1	20·2	8·8	8·1	7·7	8·5	78	50	70	7·4	7·4	5·3	1·3	3·2	4·7	49·9		

Juni / Červen 1929

Datum - Den	Luftdruck 7h	14h	21h	Temperatur 7h	14h	21h	Max.	Min.	Dampfdruck 7h	14h	21h	Relat. Feuchte 7h	14h	21h	Bewölkung 7h	14h	21h	Wind 7h	14h	21h	Niederschl. mm	✱ cm	Anmerkungen Poznámky
1	742·9	744·0	744·1	10·4	15·8	10·2	16·6	8·6	5·4	3·8	5·1	58	29	55	5 2-1	4 1-2	1 2	NNW 4	N 4	NW 3	·	·	
2	42·8	39·9	38·6	10·7	19·1	13·0	19·5	5·6	6·0	6·1	9·3	63	38	85	5 0-2	10 1-2	10 2 ●	NW 3	W 5	WSW 4	0·2	·	● 17 00 – 21 00, ⚡ 9 30
3	37·0	36·3	34·8	15·2	20·3	16·6	22·2	12·6	9·4	8·6	9·9	73	51	70	10 1-2	7 1	10 1-2	WSW 5	WSW 5	SW 4	2·8	·	● 8 30 i a, ● 16 00, ● 19 30
4	31·0	30·9	31·0	13·4	18·0	11·6	18·8	11·3	8·6	6·6	7·4	75	42	73	9 2-1	9 2-0	10 2-0	SW 4	WSW 5	WSW 3	0·9	·	● n – mo, ● a i, ⚡ 16 00 – 17 00
5	33·5	34·7	33·7	8·6	14·0	10·7	15·0	7·2	6·2	5·0	6·7	78	42	71	9 0-2 ●	5 2-1	10 1	NNW 3	WSW 4	WSW 1	1·3	·	● mo, ● n
6	30·2	29·7	31·8	9·0	14·4	11·2	15·2	7·6	7·8	8·0	8·0	92	65	80	10 ●	10 2-1	6 1-2	— 0	SW 2	W 1	6·3	·	● n – ma i
7	30·8	33·2	36·8	10·3	21·4	14·9	22·0	8·2	8·9	5·4	8·1	95	28	64	10 2	4 1-2	6 1-0	— 0	WSW 5	WSW 1	0·0	·	● 18 00
8	40·3	41·9	40·6	14·3	20·7	18·0	22·7	11·5	9·6	8·7	10·6	79	48	69	8 1-0	5 0-1	4 0-1	— 0	WSW 3	ENE 2	·	·	
9	39·0	39·9	43·2	16·2	23·4	15·8	25·1	14·0	11·1	10·4	8·3	81	48	62	6 0-2	8 2-1	1 0	— 0	WNW 5	NW 2	0·0	·	● 15 30
10	45·2	45·5	45·8	14·0	19·5	15·4	20·1	9·2	8·5	8·0	9·4	71	48	72	10 1-1	10 1	10 1-2	E 1	SE 2	WSW 1	·	·	
11	48·9	50·3	51·0	16·7	20·2	14·6	21·4	12·4	9·1	5·7	7·9	64	33	63	8 1-2	2 1	1 0	E 1	NNE 4	— 0	·	·	
12	50·5	47·5	44·8	14·2	22·5	18·0	24·1	7·2	7·6	8·3	9·8	61	41	63	0	0	1 0	E 1	ESE 4	— 0	·	·	
13	43·4	42·9	44·4	16·0	22·3	17·6	22·6	12·3	10·0	11·1	11·5	74	55	78	5 0	9 0	4 0-1	— 0	SW 3	SW 1	0·0	·	● p
14	45·7	43·9	42·8	17·1	24·2	18·6	24·8	11·8	10·0	8·5	11·3	69	38	71	7 1-0	7 2-0	2 0	E 1	E 2	— 0	·	·	
15	43·3	44·1	45·8	16·4	20·8	17·7	24·8	11·9	10·8	10·3	10·9	79	53	72	8 0-2	10 1	7 1-0	E 1	WNW 3	WSW 1	3·8	·	⚡ 1-2 11 40 – 12 10
16	46·3	44·7	45·0	17·4	25·1	20·0	26·2	13·8	9·6	7·0	9·6	65	30	55	7 1-0	4 0-1	3 1-0	SW 1	SSW 3	SW 1	0·5	·	● n
17	46·3	47·1	48·2	16·2	18·8	16·2	20·5	13·6	10·2	11·0	10·3	74	68	75	10 1-2	10 1-2	0	SW 1	NW 3	— 0	0·0	·	● a i
18	49·1	48·8	48·7	13·0	23·0	17·8	25·3	9·6	10·2	7·7	10·1	93	37	67	7 0-1	4 1-2	0	— 0	NNE 3	E 1	·	·	≡ 0-1 4 45 – 7 30
19	49·4	48·0	47·0	17·0	27·0	20·0	27·6	12·4	9·8	8·2	10·2	68	31	58	1 0	2	0	E 2	E 3	— 0	·	·	
20	47·0	45·0	43·8	17·5	27·8	21·8	29·4	11·3	9·2	5·5	9·6	62	20	49	0	1 1-0	3 0-1	E 1	SSW 3	— 0	9·5	·	
21	43·2	44·6	46·7	16·4	16·0	12·4	21·8	11·7	12·0	10·1	8·5	86	75	79	10 1-2 ●	10 1-2	3 0-1	— 0	W 3	WSW 2	5·1	·	K ● 1 00 – 7 00 W – E, ● 10 45 – 13 00
22	47·4	45·1	42·9	11·6	16·8	13·8	18·6	8·9	6·3	5·2	8·1	62	36	69	3 0-1	6 1	10 1-2	W 3	WNW 4	E 1	0·9	·	● n
23	38·8	36·1	34·2	11·8	16·8	12·6	18·1	11·1	9·2	8·3	8·3	90	59	77	10 2 ●	10 2	7 2-1	SW 1	WSW 5	W 4	2·9	·	● d i
24	36·0	34·4	34·0	10·5	13·2	9·5	14·2	9·2	5·2	6·2	6·1	55	54	69	8 1-2	10 2-1 ●	9 1-2	WSW 4	WNW 4	WNW 3	2·0	·	● 14 00, ● 17 00 – 18 00
25	33·1	33·7	34·3	8·4	11·4	12·1	12·8	7·2	5·4	6·2	7·5	61	61	72	7 2-1	10 2-1 ●	9 2-0	WSW 4	WSW 5	WNW 5	2·3	·	● a, ● p – n
26	37·1	38·7	38·6	12·1	16·6	14·0	18·4	10·3	6·8	7·2	8·6	65	51	73	3 1-0	9 2-0	9 1-2	NW 3	WNW 4	WSW 1	8·4	·	● mo, ● n
27	38·1	38·4	41·6	12·4	12·7	10·0	15·1	10·8	7·4	6·8	6·7	69	62	73	10 0-1	9 2-1	6 1-0	W 2	W 3	WSW 1	0·6	·	● 9 30, ⚡ pi – 19 00
28	43·7	44·0	44·7	10·4	16·6	16·1	18·7	6·7	6·7	5·4	6·1	72	39	45	9 1-2	7 2-1	7 1-2	— 0	NNW 3	SW 2	·	·	
29	44·7	42·9	41·8	13·2	21·0	15·9	23·3	9·0	7·3	6·0	8·8	65	33	64	3 0	6 2-1	5 1-0	SW 1	SW 2	— 0	·	·	
30	38·1	36·3	38·2	12·6	23·4	15·8	24·6	9·5	8·4	6·7	8·9	78	31	66	7 0-1	10 0-2	1 0	E 1	SW 2	SW 1	·	·	
31																							
MΣ	41·49	41·10	41·24	13·5	19·4	15·1	21·0	10·2	8·4	7·4	8·7	73	45	68	6·8	6·9	5·2	1·6	3·5	1·5	37·9		

(Sud.)

Teplitz-Schönau, H = 228 m B_c = 0.00 (1924) nicht eingerechnet / nezapočteno G_c = +0.35 nicht eingerechnet / nezapočteno   **Juli / Červenec** 19

Turn

Datum - Den	Luftdruck (0°C-mm) Tlak vzduchu 7h	14h	21h	Temperatur / Teplota vzduchu °C 7h	14h	21h	Max.	Min.	Dampfdruck / Tlak par mm 7h	14h	21h	Relat. Feuchte / Vlhkost poměrná % 7h	14h	21h	Bewölkung / Oblačnost 0—10 7h	14h	21h	Wind / Vítr 0—12 7h	14h	21h	Niederschl. / Srážky 7h — mm	✳ cm	Anmerkungen / Poznámky
1	736.0	734.6	735.0	12.7	20.5	16.0	23.1	8.8	8.9	10.2	10.1	81	56	75	10 1-2	10 2-1 ●	10 2-0	— 0	W 3	NNW 1	0.5		(R) 12.53-15.00 SW-E, ● 14.00-14.40
2	37.6	38.3	40.0	15.1	20.7	14.2	22.4	13.8	10.8	9.4	9.8	85	52	82	10 2 ∞	6 0-2 ⊙	2 0	WSW 1	WNW 4	ENE 2	0.0		●00 10.00
3	39.9	38.4	38.4	13.5	26.6	22.1	27.1	10.6	10.1	11.5	14.1	88	45	72	10 1-2	6 0-1 ⊙	2 0	SSE 1	SW 3	— 0	·		
4	35.3	37.2	38.5	19.2	30.1	18.5	32.2	16.6	13.7	15.8	12.7	83	50	80	9 1-2	4 1-0 ⊙	10 2	— 0	SE 2	SW 3	14.7		● 7.00-8.15, K ● 16.00-17.50 (K) 18.55-20.00
5	44.0	43.8	43.0	18.4	23.9	19.0	25.5	15.3	11.8	8.7	12.6	75	39	73	2 0 ⊙	9 2-0 ⊙	4 0-1	SW 3	WSW 4	— 0	·		
6	42.0	37.2	36.2	10.3	23.7	15.5	25.1	14.8	11.0	11.6	8.0	70	53	60	2 0 ⊙	10 1-2	10 ●1	E 1	ENE 3	W 4	10.0		●0-1 15.00-15.30, ●0-1 pi-n
7	36.9	37.7	30.6	13.6	16.1	14.0	18.0	12.8	7.8	7.3	7.5	68	55	63	10 2-1	10 1-2	4 0-2	WSW 4	W 5	SW 2	0.0		●00 11.00
8	39.9	40.7	42.3	11.6	16.2	13.6	18.0	11.1	7.7	6.2	7.0	76	44	60	9 1-2	6 2-1 ⊙	7 1-0	WSW 3	W 4	SW 3	·		
9	45.0	46.5	47.8	11.5	13.6	12.3	15.2	10.9	6.3	5.1	7.5	62	44	71	10 2-0 ⊙	10 2-1	2 0-1	W 4	WNW 4	— 0	·		
10	49.5	49.7	50.6	14.0	19.2	16.2	21.1	8.6	6.5	6.9	9.5	55	42	69	10 0-1 ⊙	8 1-2	2 0	— 0	NW 3	— 0	·		
11	51.5	49.9	49.1	13.9	24.9	19.0	26.0	11.7	9.6	7.7	9.1	81	33	56	9 1-0 ⊙	3 1-0 ⊙	1 0	— 0	NNW 3	NW 3	·		
12	47.5	45.7	44.3	15.3	24.3	21.8	25.1	11.9	10.0	10.0	11.5	78	45	59	5 1-2 ⊙	10 1-2 ∞	7 1-0 ∞	E 1	NNW 3	— 0	·		
13	44.7	45.1	46.5	20.2	25.0	18.9	26.6	10.6	12.5	11.7	6.8	71	50	42	7 ∞ ⊙	6 0-2 ⊙	4 0-1 W	NNW 3	NNW 5	NW 4	·		(R) 13.35 W-S
14	48.6	48.6	48.8	14.8	19.3	15.8	22.0	13.6	7.9	7.1	8.7	63	43	64	5 0-2 ⊙	3 1-2 ⊙	1 0-1	WNW 4	ENE 4	W 1	·		⚡ 13.00
15	48.0	46.7	46.7	16.6	22.4	19.0	23.6	11.2	8.7	7.1	7.8	62	35	48	5 1-2 ⊙	0 ⊙	0 ☾	W 2	WNW 4	NNW 4	·		
16	47.2	45.9	45.3	17.5	23.7	18.4	24.6	11.3	9.2	8.3	9.4	62	37	60	4 0-2 ⊙	3 1-0 ⊙	0 ☾	— 0	ENE 4	— 0	·		
17	45.0	43.4	43.2	17.1	29.0	21.2	30.3	11.3	9.9	9.6	8.9	68	32	48	3 0 ∞ ⊙	2 0 ∞ ⊙	0 ☾	— 0	WNW 2	W 1	·		
18	44.5	44.2	45.0	17.2	29.4	22.4	30.1	12.5	10.0	9.0	10.8	68	29	54	8 1-0 ∞ ⊙	7 0-1 ⊙	6 0-1	— 0	NNW 3	— 0	·		
19	46.1	45.0	45.1	19.4	30.8	21.2	30.8	15.0	11.2	13.2	15.1	66	40	81	6 0 ∞ ⊙	9 2-1 ⊙	3 0 ∞ ☾	— 0	NE 3	— 0	6.8		K ●2 13.50-15.00 NW-NE, ▲0 14.32-14.36
20	46.0	44.7	44.6	18.6	31.2	24.0	32.2	15.3	13.7	13.1	14.1	86	39	63	5 ∞ ⊙	3 1-2 ⊙	5 0	— 0	ENE 2	— 0	·		
21	45.0	43.1	43.2	20.1	32.8	23.8	33.8	16.3	13.0	14.1	15.1	74	38	69	5 0 ∞ ⊙	4 0-2 ⊙	4 0-4	— 0	ENE 2	— 0	0.5		(K) 14.00-15.00 SW-E, (K) 17.00-18.00 SW-E, K 19.00-20.00 W-E
22	45.0	44.6	44.8	20.6	31.1	25.6	32.8	18.0	14.1	12.2	13.3	78	39	55	6 0 ⊙	3 1-0 ⊙	3 0-1	— 0	SSE 4	S 1	·		
23	46.8	44.0	42.7	23.8	31.2	27.9	33.9	20.7	13.7	12.6	12.2	63	37	43	4 ∞ ⊙	4 2-0 ●	6 1-2 (K)	SSW 2	WSW 4	WNW 3	1.7		●2 13.50, 14.00 (K) 20.35-20.50 NW-NE (K) [illegible]
24	42.4	39.8	38.0	18.2	25.1	22.4	28.6	17.7	14.0	12.8	13.1	90	55	65	6 0	6 1-2 ⊙	3 0	ESE 2	WNW 3	SW 4	·		K00 3.30-4.00 WSW-ENE
25	39.3	38.2	38.4	20.0	23.4	17.7	25.6	17.4	11.4	13.0	11.5	66	61	76	2 0-1	10 1-2 ●	10 1-2	SE 1	NE 2	SW 2	4.5		●00 14.00, ●1 17-18.45
26	38.9	41.1	41.5	14.6	17.4	15.6	18.2	13.8	10.9	9.8	9.3	88	67	70	10 2-1 ●1	10 2-1	10 2-1	S 1	ENE 3	N 4	5.0		●0-1 n8-12.10, ●00 pi
27	43.0	44.8	45.6	14.7	15.1	15.2	18.8	13.5	7.8	8.6	7.5	62	67	58	10 1-2	10 1-2 ●	9 1	N 1	SSW 2	SW 2	0.0		●00 di
28	45.5	43.2	42.6	10.8	19.9	17.0	20.8	9.6	7.5	6.7	9.4	77	39	65	10 2	7 2-1 ⊙	8 0-1	— 0	NW 3	NW 2	·		
29	40.3	38.1	36.5	13.3	16.4	16.5	20.6	9.7	8.4	10.7	10.3	74	77	73	6 0 ∞ ⊙	10 2 ⚡ ●	10 2	— 0	SW 5	WSW 3	6.5		⚡ 13.45-14.05
30	34.7	36.2	37.8	14.7	20.4	17.4	21.4	14.0	11.9	9.8	10.7	96	55	72	10 2-1-0 ●	10 1-2	8 1-0	W 2	W 5	WSW 2	0.0		●0-1 1.00-8.30 i
31	37.3	36.7	36.4	16.0	20.5	17.1	21.7	14.4	11.2	7.9	9.3	83	45	64	9 1-2	9 1-2	9 1	WSW 1	WSW 5	SW 3	0.8		●0 7.30, ●00 n
MΣ	43.18	42.36	42.50	16.3	23.4	18.7	25.0	13.6	10.4	9.9	10.4	74	47	64	6.7	6.7	5.2	1.2	3.4	1.7	51.0		

August / Srpen 1920

Datum - Den	Luftdruck 7h	14h	21h	Temperatur 7h	14h	21h	Max.	Min.	Dampfdruck 7h	14h	21h	Relat. Feuchte 7h	14h	21h	Bewölkung 7h	14h	21h	Wind 7h	14h	21h	Niederschl. mm	✳ cm	Anmerkungen / Poznámky
1	732.9	731.9	732.9	14.2	24.8	19.5	25.8	12.9	10.4	8.5	10.3	87	36	61	10 1-2 ●	5 1-0 ⊙	8 0-1	— 0	SW 6	W 2	·		⚡ 19.30
2	36.3	38.0	40.5	15.8	20.8	17.6	22.9	11.9	9.3	7.0	8.2	68	38	55	6 0-1 ⊙	8 0-2 ⊙	7 0-1	SW 4	WNW 5	W 4	·		
3	44.0	44.4	44.4	15.3	23.0	15.1	23.5	12.2	7.8	8.4	7.1	60	40	65	2 1 ⊙	6 ⊙	1 0	NE 2	NE 3	NE 1	·		
4	43.5	40.4	39.0	12.8	25.1	18.5	25.6	9.0	8.2	8.0	10.3	75	34	64	1 0 ∞ ⊙	2 0 ⊙	1 0	E 1	E 3	— 0	·		
5	38.1	36.4	38.5	15.3	25.8	17.8	27.6	11.4	10.6	10.3	11.1	82	42	73	9 0-1 ⊙	9 1-0 ⊙	10 2-1 ●	— 0	WSW 2	SE 3	4.0		●0-1 18.45-22.00, K 18.30 S
6	45.7	43.4	42.2	15.5	23.2	16.8	24.5	14.9	7.3	8.6	8.7	56	40	68	10 1-2	3 0 ⊙	1 0	SW 1	ESE 3	— 0	·		
7	41.6	40.2	38.6	14.7	27.1	20.3	27.7	11.0	9.9	9.3	11.2	81	35	63	1 0 ∞ ⊙	2 0 ⊙	1 0	— 0	ESE 2	— 0	·		
8	38.9	37.8	37.3	18.2	29.5	22.0	30.8	12.9	10.7	10.7	10.4	69	35	53	4 0-1 ⊙	3 0 ∞ ⊙	2 0	— 0	ESE 3	SW 1	·		
9	39.6	41.3	41.7	17.4	19.4	16.8	22.1	16.3	10.1	11.6	11.3	68	69	79	10 1-2	10 2-1 ⊙	10 2	WNW 5	WNW 4	ENE 2	8.2		⚡ 9.30-9.35, ●00-0 15.00-n
10	47.8	43.2	44.8	15.2	15.6	14.4	17.2	14.0	11.7	11.2	11.2	91	85	93	9 1-2	10 2 ●0	10 2	E 1	ENE 2	— 0	7.2		●0-1 n-mo-9.30, ●1 pi
11	48.6	46.1	44.6	13.2	18.6	16.6	22.1	9.9	10.0	10.9	11.7	89	64	83	1 0 ∞ ⊙	10 2-1	1 0	— 0	SE 3	W 1	·		
12	43.5	42.9	44.4	13.9	25.2	16.6	25.5	12.4	11.4	10.6	12.6	87	45	90	7 0 ⊙	9 2-0	10 2 ●1	— 0	SW 3	SSW 1	3.9		●0-1 15.00-n
13	46.7	47.4	47.9	17.0	20.8	17.1	23.1	15.2	11.5	10.3	10.3	80	56	71	4 0-1 ⊙	8 2-0	3 0	W 1	ENE 2	— 0	·		
14	47.5	45.5	44.3	14.0	24.0	17.9	25.1	10.4	9.9	10.8	11.4	84	43	75	2 0 ∞ ⊙	4 0-2 ⊙	2 0 ∞	— 0	ENE 2	— 0	·		
15	43.6	42.3	42.4	14.4	27.5	20.5	28.3	11.8	10.0	10.0	12.3	83	37	69	6 0 ⊙	6 1-2 ⊙	7 1	— 0	ENE 3	ENE 2	·		
16	42.3	42.1	41.8	17.4	25.4	20.9	28.4	15.4	11.8	12.7	13.6	80	53	74	8 0-1 ⊙	4 1-0 ⊙	1 0 ☾	— 0	E 2	— 0	0.1		●0 12.45-13.00
17	41.6	40.3	41.7	18.4	29.6	21.6	31.1	15.6	12.4	10.0	13.3	79	32	70	4 0 ∞ ⊙	1 1 ⊙	6 2-1 ☾	— 0	SW 3	S 2	0.0		●0 17.45-17.55, G n E
18	42.3	41.1	41.6	18.6	26.3	21.4	28.2	17.5	13.2	10.3	12.8	86	41	68	10 2-1 ●	7 0-2 ⊙	5 2-1	— 0	W 3	NE 2	0.7		●00 mo, (K)0 19.00-19.45 S-E
19	43.7	44.1	45.2	18.0	19.3	16.2	22.9	15.5	11.4	9.0	8.7	75	54	63	10 1-2	9 2-0	10 1-2	NW 1	N 4	E 4	·		
20	45.1	44.5	45.2	14.0	14.6	11.8	15.6	11.2	8.6	6.7	7.7	67	54	75	10 2-0	10 2 ●0	10 ●1	ENE 4	NE 4	ENE 4	2.4		●00 di 15.00-n ●0-1
21	44.9	45.5	46.5	11.2	14.2	12.5	15.9	10.5	9.2	8.6	8.5	93	72	79	10 1-2	10 2-1	8 1	E 1	NE 3	— 0	0.0		●0 n, ●00 di
22	46.5	45.0	44.5	10.0	17.6	13.5	20.1	7.6	8.2	8.4	8.8	89	56	76	8 1-2	7 1-2 ⊙	4 0	— 0	S 1	— 0	·		
23	45.6	45.3	46.5	9.8	20.8	15.5	21.6	7.6	8.0	8.9	10.3	88	49	79	7 ≡0 ⊙	10 2-1	6 1	— 0	WNW 2	SW 1	0.0		●00 14.30
24	46.9	45.3	44.8	11.2	21.4	17.4	21.6	9.4	8.8	11.5	12.4	89	61	84	6 0-1 ≡ ⊙	10 2-1 ⊙	5 0 ∞	— 0	SW 3	— 0			
25	45.0	44.0	44.6	12.4	24.8	20.1	25.1	11.7	10.6	13.1	12.2	99	56	70	9 ≡1	7 1-2 ⊙	7 0	— 0	NE 2	SSW 1	·		≡1 mo
26	46.2	46.6	47.2	16.1	21.4	15.4	22.5	15.0	9.7	8.5	7.6	71	45	59	3 0-1 ⊙	3 1-0 ⊙	0	SW 1	WNW 3	ENE 1	·		
27	47.4	44.8	43.5	9.8	24.0	16.0	24.7	7.7	7.6	7.8	8.4	89	34	62	3 0 ≡ ⊙	0 ⊙	0	— 0	SE 3	SW 1	·		
28	43.3	42.3	42.0	11.5	25.1	21.2	25.6	9.6	8.3	10.5	12.6	82	37	67	7 ≡0 ⊙	1 0 ⊙	0	— 0	SW 2	SW 1	·		
29	44.2	44.0	44.4	17.0	26.8	19.1	28.1	14.5	11.8	12.5	15.2	82	47	81	7 0 ≡ ⊙	7 [illegible]	6 0	— 0	ENE 3	— 0	1.1		(K)●0 13-13.35 W (K) [illegible] -18.30 NE, ● 16.00 [illegible]
30	44.2	43.8	43.2	15.2	23.3	19.6	25.3	14.8	12.6	14.4	14.1	98	68	83	10 ≡1	6 2 ⊙	3 0	— 0	— 0	— 0	2.3		K0-1 9.50-11.45 W-NE, ● 10.30-11.00 i
31	43.0	41.9	42.2	15.0	25.6	21.6	29.8	14.6	12.4	11.6	14.6	98	38	75	10 ≡2	3 0-1 ⊙	2 0	— 0	SW 3	SW 1			
MΣ	43.22	42.64	42.08	14.6	23.2	17.8	24.6	12.5	10.1	10.0	11.0	82	48	72	6.6	6.1	4.7	0.7	2.8	1.1	36.5		

(Sud.)
Teplitz-Schönau, H = 228 m B_c = 0.00 (1924) nicht eingerechnet / nezapočteno G_c = +0.35 nicht eingerechnet / nezapočteno

Turn

September / Září 1929

Datum - Den	Luftdruck (0°C-mm) / Tlak vzduchu 7h	14h	21h	Temperatur / Teplota vzduchu °C 7h	14h	21h	Max.	Min.	Dampfdruck / Tlak par mm 7h	14h	21h	Relat. Feuchte / Vlhkost poměrná % 7h	14h	21h	Bewölkung / Oblačnost 0—10 7h	14h	21h	Wind / Vítr 0—12 7h	14h	21h	Niederschl. / Srážky 7h — mm	✳ cm	Anmerkungen / Poznámky
1	743.0	42.2	743.1	16.1	30.6	21.6	31.3	14.9	12.3	9.9	11.9	90	30	62	$7 \equiv^{1}$	2^{0}	0	— 0	S 2	— 0	•		$\equiv^{1}$ ma
2	44.2	43.3	43.0	16.5	30.8	22.3	31.6	14.5	11.8	11.8	13.0	84	36	65	3^{0}	4^{0}	2^{0}	— 0	E 2	SW 1	•		
3	44.4	43.7	43.4	16.8	28.0	22.1	28.6	16.0	12.2	10.1	11.9	85	36	61	2^{0}	1^{0}	0	— 0	ENE 3	SE 1	•		
4	43.1	41.7	41.3	16.6	30.4	22.6	31.5	14.8	11.2	12.0	14.1	79	37	69	4^{0}	3^{0}	0	E 1	SE 3	— 0	•		
5	42.1	40.8	40.6	18.6	31.6	23.0	31.6	16.9	12.5	10.6	10.5	79	31	50	0	4^{1-0}	9^{0-1}	0	SSE 1	NW 5	0.0		(K) 15^{30} – 17^{30} WNW – NNE, $•^{00}$ 20^{12}
6	41.5	40.8	41.6	19.0	22.7	18.3	27.4	17.6	11.6	11.1	10.4	71	54	66	6^{0-1}	10^{1}	10^{1}	— 0	NW 4	WNW 4	0.0		(K) 12^{45} – 13^{00} W–SE, (K) 13^{25} – 13^{35} W–SE, $•^{00}$ 21^{20} – n
7	45.0	46.0	46.8	11.6	16.2	13.5	18.6	11.1	6.1	5.5	6.3	59	41	55	7^{0-2}	5^{2-1}	2^{0}	W 4	WNW 5	SW 2	•		
8	46.8	46.0	45.2	12.0	19.6	16.2	21.1	10.3	6.3	4.8	9.2	61	29	67	9^{1-2}	3^{0-1}	2^{0}	W 3	WNW 4	NW 2	•		
9	43.8	40.0	38.5	12.5	27.4	22.4	29.0	10.9	9.4	6.9	11.1	88	36	55	1^{0}	1^{0}	10^{1-0}	— 0	WSW 4	SW 3	•		
10	41.2	43.9	45.9	16.8	19.6	14.4	24.2	14.4	10.5	8.2	7.2	74	49	59	5^{0-2}	4^{1}	1^{0}	NW 4	NNW 4	NW 2	•		
11	48.9	48.0	48.0	10.2	22.0	14.0	23.6	7.4	6.9	7.9	6.7	75	40	57	6^{0}	1^{0}	0	E 1	ENE 2	SE 1	•		
12	48.9	47.1	46.1	8.7	24.2	15.4	25.4	7.1	6.9	7.1	8.1	83	32	62	$4^{0} \equiv$	0	1^{0}	— 0	SE 3	SW 1	•		
13	45.1	43.1	42.3	12.9	24.7	15.3	26.5	11.4	8.1	9.4	10.8	74	41	64	7^{0-1}	8^{0-1}	10^{1-0}	— 0	SSE 1	SW 1	0.0		$•^{00}$ n
14	41.8	41.2	42.1	16.8	25.9	18.4	26.8	15.3	11.0	9.6	10.6	77	39	67	9^{1-2}	8^{1-0}	4^{0-1}	SE 1	ESE 2	ESE 2	0.0		$•^{00}$ 11^{30} – 12^{15}
15	43.6	44.3	45.5	12.8	26.1	19.0	26.8	11.4	9.6	9.6	10.9	88	39	67	7^{0-1}	2^{0}	3	E 1	ENE 2	— 0	•		
16	46.5	45.8	46.2	13.6	24.6	15.8	25.2	12.4	10.0	7.0	8.4	87	31	63	7^{0-2}	4^{0-1}	3^{0}	— 0	ENE 3	— 0	•		
17	46.8	45.1	44.7	9.8	22.1	14.4	25.1	7.4	5.4	6.7	7.2	59	34	59	3^{0-1}	2^{0}	0	— 0	E 3	SW 1	•		
18	43.7	41.7	40.1	11.3	20.0	17.0	22.6	6.9	6.5	6.0	6.9	65	30	48	1^{0}	4^{0}	3^{0}	E 2	E 4	E 3	•		
19	40.3	39.3	38.6	10.5	21.2	18.7	23.4	8.3	6.6	8.1	11.0	70	43	69	4^{0}	3^{0-1}	7^{1-0}	SE 1	WSW 4	SW 2	0.0		$•^{00}$ 21^{30}
20	37.8	33.1	30.9	13.8	21.6	11.6	22.9	11.5	10.2	9.7	8.0	87	51	79	$10^{2} \equiv^{0}$	9^{1-2}	10^{2-1} •	SW 1	WSW 5	NW 5	3.3		$•^{1}$ 19^{50} – 20^{00} – n, (T) 19^{00} – 20^{00} NW
21	35.6	37.7	36.8	10.8	12.7	11.4	14.1	9.9	6.4	5.4	6.4	67	48	64	7^{0-2}	6^{2-1}	10^{2-1}	SW 5	WSW 5	SW 5	0.7		$•^{00}$ 10^{00}, 21^{15}
22	36.0	39.5	41.8	10.9	14.6	11.0	16.0	9.4	7.2	5.2	6.4	74	42	65	6^{0-2}	5^{2-1}	5^{2-1}	WSW 5	WSW 6	WSW 5	1.3		$•^{00}$ 15^{00}, n
23	44.4	45.8	48.1	8.8	13.0	9.0	14.3	8.5	7.5	5.7	6.0	89	51	70	7^{0-2}	5^{2-1}	6^{1-2}	W 4	NW 5	W 2	•		
24	49.5	49.7	51.3	3.2	14.1	12.3	15.3	2.2	5.2	4.8	5.0	90	40	47	$10 \equiv^{0}$	4^{2-1}	7^{1-0}	— 0	NE 3	NNW 3	•		
25	54.0	55.7	56.4	10.3	15.0	9.7	17.1	8.0	7.3	6.1	6.8	78	49	75	6^{1}	5^{1}	0	NE 2	NNE 3	— 0	0.1		⊔ ma
26	56.1	54.0	52.8	2.4	18.2	10.7	19.5	1.9	5.4	6.7	7.2	98	43	74	$10 \equiv^{2}$	2^{0}	1^{0}	— 0	ENE 3	— 0	•		≡ ≡ – 8^{00}
27	51.3	49.4	49.8	4.7	19.9	10.6	20.3	3.5	5.9	6.7	6.8	92	38	72	$8^{0} \equiv^{1}$	2^{0}	1^{0}	— 0	ENE 3	— 0	•		$\equiv^{1}$ – 7^{30}
28	50.3	49.0	48.8	3.3	19.0	10.3	20.1	2.9	5.7	7.5	7.3	98	46	78	$10 \equiv^{2}$	8^{0}	1^{0}	— 0	— 0	— 0	•		$\equiv^{2}$ – 7^{40}
29	48.6	46.9	46.7	6.8	19.4	10.0	19.9	4.2	5.9	7.0	7.1	84	42	79	$3^{0} \equiv^{0}$	4^{0}	0	— 0	SSW 2	— 0	•		
30	46.3	45.0	44.7	7.6	19.9	13.4	20.4	6.1	7.0	8.7	8.8	90	51	77	$6^{0-1} \equiv$	7^{1-0}	2^{0}	— 0	NW 2	— 0	0.0		$•^{00}$ 14^{45} – 14^{50}
31																							
MΣ	45.04	44.33	44.42	11.5	21.8	15.6	23.3	9.9	8.3	8.0	8.7	80	40	65	5.8	4.2	3.7	1.2	3.1	1.7	5.4		

Oktober / Říjen 1929

Datum - Den	Luftdruck 7h	14h	21h	Temp. 7h	14h	21h	Max.	Min.	Dampfdruck 7h	14h	21h	Rel. Feuchte 7h	14h	21h	Bewölkung 7h	14h	21h	Wind 7h	14h	21h	Niederschl. mm	✳ cm	Anmerkungen
1	742.8	740.9	740.2	8.7	15.9	13.5	17.5	8.0	7.6	10.3	9.2	91	78	80	10^{2-0}	10^{2}	10^{2-1}	— 0	— 0	WSW 2	4.6		$\equiv^{1}$ – 7^{30}, $•^{0-1}$ 12^{45} – ma
2	40.2	36.9	36.6	9.8	16.7	17.4	18.9	8.5	8.1	10.3	10.3	89	72	69	10^{2}	8^{2-1}	10^{2-1}	WSW 1	W 3	W 2	8.9		$•^{0}$ di
3	37.4	36.0	35.8	12.2	22.3	17.4	23.0	11.9	10.2	9.7	10.1	87	49	68	10^{2-0}	10^{2-0}	7^{0}	— 0	WSW 5	WSW 1	•		
4	39.2	39.3	37.9	13.8	26.0	15.9	26.9	12.9	9.6	8.3	9.9	82	34	74	$7^{0} \equiv^{0}$	2^{0-1}	$3^{0} \equiv^{0}$	W 1	WSW 5	— 0	•		
5	39.0	38.0	37.5	11.2	21.3	14.5	22.5	9.6	8.4	10.2	9.7	85	54	80	0	5	2	— 0	NE 1	NW 1	•		
6	35.8	34.1	34.3	10.3	22.6	14.2	23.0	8.9	8.4	9.5	9.1	91	47	67	$1 \equiv^{0}$	1^{0}	1^{0}	— 0	SSE 2	E 2	•		
7	39.7	41.4	42.2	13.2	17.4	13.4	18.6	9.2	5.7	5.9	8.5	50	40	74	9^{1-0}	7^{1-2}	10^{0}	SW 1	SSW 3	SW 1	1.4		$•^{0}$ 20^{55} – n
8	40.1	37.6	35.5	11.4	17.3	12.8	18.5	10.9	8.3	8.3	9.6	83	56	86	10^{2} $•^{0}$	7^{0}	10^{1-0}	SW 1	SSW 2	— 0	5.2		$•^{0}$ n – 8^{15}, $•^{0}$ ni
9	34.2	34.6	40.0	12.3	16.4	9.0	16.7	9.0	9.4	7.2	6.0	89	52	58	10^{1-2}	7^{2-1}	3^{0-1}	WSW 2	WSW 4	WSW 5	•		
10	40.6	42.9	45.5	8.4	9.2	9.2	10.5	5.6	4.9	5.7	6.2	56	66	71	8^{1-2}	10^{2}	10^{2} $•^{00}$	SSW 6	WSW 5	WSW 5	0.8		(T) ma, $•^{00}$ 8^{00}, $•^{0}$ n
11	45.3	42.7	41.9	10.5	13.2	9.4	13.6	7.8	7.0	7.2	7.5	74	64	88	10^{1-2}	9^{2-1}	10^{2} $•^{1}$	SW 5	WSW 5	NW 5	9.3		$•^{0}$ ma, $•^{00}$ ai, $•^{1}$ p – ni
12	42.3	43.7	47.2	8.8	12.2	10.4	12.6	7.8	6.4	5.3	6.3	76	50	68	8^{2-0}	5^{1-2}	5^{0}	W 6	NW 6	WSW 4	0.0		$•^{00}$ n – ai, (T) 14^{15}
13	48.6	49.4	50.8	10.0	14.3	13.8	14.6	9.0	6.8	7.2	7.7	74	59	69	9^{1-2}	8^{2-1}	8^{0-2}	WSW 4	WSW 4	WSW 1			
14	51.7	51.5	50.9	11.4	14.6	11.1	15.0	10.9	8.1	7.1	8.4	81	57	87	$10 \equiv^{0}$	10^{2-0}	10^{1}	SW 1	SW 2	— 0	•		
15	50.1	49.7	49.7	10.8	14.2	11.0	15.0	9.5	8.0	7.9	8.4	83	65	87	$10 \equiv^{0}$	10^{2-1}	4^{1}	SW 1	W 3	NE 2	•		
16	48.2	45.7	43.6	7.4	16.8	9.0	16.2	6.6	7.6	7.4	7.4	99	55	87	$10 \equiv^{2}$	5^{1}	2^{0}	— 0	S 2	ENE 1	0.4		≡ n, $\equiv^{2-1}$ ma – 10^{00}
17	42.1	42.4	42.9	7.1	14.9	10.5	15.5	4.8	7.1	7.2	7.6	94	57	82	$10 \equiv^{0}$	10^{2-1}	10^{1}	— 0	SW 4	— 0	•		
18	41.2	38.9	37.5	9.8	14.8	11.4	15.1	9.4	7.7	6.5	7.1	86	52	71	10^{2}	9^{0}	10^{1-2}	— 0	WSW 2	ENE 2	•		
19	34.2	31.9	29.8	8.5	10.9	11.2	12.1	7.3	7.5	8.3	8.6	91	85	86	10^{1-2}	10^{2}	10^{2-0}	E 1	SE 1	— 0	•		
20	29.7	31.3	33.6	10.0	8.7	6.8	11.7	6.8	6.8	6.0	6.4	74	72	87	10^{2-1}	10^{2} $•^{0}$	10^{2} $•^{0}$	NW 1	WSW 2	W 2	4.5		$•^{0}$ di
21	36.6	38.2	39.3	5.3	12.0	6.2	13.1	4.9	6.3	6.1	6.2	96	58	88	$10^{1-2} \equiv$	4^{2-1}	0	— 0	SSW 2	— 0	0.2		≡ ma
22	38.4	37.6	37.4	0.8	10.8	4.7	11.1	0.3	4.8	6.4	5.9	100	67	92	$10 \equiv^{2}$	$5 \equiv^{1}$	$7 \equiv^{0}$	— 0	SW 1	— 0	0.2		≡ n, $\equiv^{2}$ ma – 10^{30}
23	36.2	35.8	36.0	4.2	8.5	7.0	9.1	2.3	6.0	7.5	7.0	97	91	94	$10 \equiv^{1}$	$10 \equiv^{0}$	$10 \equiv^{0}$	— 0	SSW 1	— 0	0.1		≡ ma, $\equiv^{1}$ – 11^{00}
24	37.0	36.0	34.4	7.6	8.1	8.0	9.4	6.4	7.6	7.7	7.6	98	91	94	$10 \equiv^{2}$	$10^{2} \equiv^{0}$	10^{2-0}	— 0	ESE 2	SSW 1	0.1		≡ ma, $\equiv^{2-1}$ – 11^{00}
25	31.8	31.6	31.0	8.0	10.0	8.7	10.6	7.0	7.8	7.7	7.8	98	84	93	$10 \equiv^{1}$	10	10	SE 1	SSE 1	— 0	3.7		≡ ma, $\equiv^{1}$ – 10^{00}, $•^{0}$ ni
26	26.3	28.0	30.0	7.2	6.9	6.2	10.0	5.5	5.6	5.7	6.5	74	77	91	10 $•^{1}$	10^{2} $•^{0}$	7^{0-1}	WNW 5	WSW 3	— 0	5.3		$•^{0-1}$ ma – d – 14^{30}
27	32.0	32.7	34.8	3.8	8.2	5.2	9.5	2.4	5.7	5.3	5.4	95	65	81	10^{1-2}	10^{2}	10	— 0	WNW 2	— 0	1.9		$•^{0}$ 15^{30}
28	36.3	38.0	40.5	2.3	6.6	3.0	7.9	0.5	4.9	5.4	4.7	91	74	83	10 $•^{0}$	8^{2-0}	7^{0-1}	W 2	WSW 4	— 0	1.9		$•^{0}$ ma, $•^{0}$ pi
29	34.8	29.3	34.2	4.7	5.2	5.7	6.0	1.5	4.5	5.5	6.4	70	83	94	10^{2-1} •	10^{2} $•^{0}$	8^{0}	SW 2	SW 2	— 0	2.1		$•^{0-1}$ 7^{00} – 12^{00}
30	31.5	32.2	36.2	7.2	10.7	6.6	11.5	4.4	6.5	6.4	6.1	86	67	84	10^{1-2}	10^{1}	7^{0}	WSW 2	WSW 3	WSW 1	0.2		
31	39.5	41.5	42.7	3.0	9.5	7.8	10.6	2.5	5.7	6.0	6.4	100	67	81	$10 \equiv^{2}$	5^{0}	10^{1}	— 0	NW 3	NW 1	•		≡ ma, $\equiv^{2}$ – 9^{00}
MΣ	38.80	38.47	38.57	8.4	13.4	10.0	14.4	6.8	7.1	7.3	7.5	85	64	81	9.1	7.9	7.5	1.4	2.8	1.3			

(Sud.)

Teplitz-Schönau, H = 228 m B. = 0.00 (1924) nicht eingerechnet / nezapočteno G_c = +0.35 nicht eingerechnet / nezapočteno

Teplice

November / Listopad 1929

Datum – Den	Luftdruck (0°C-mm) Tlak vzduchu 7h	14h	21h	Temperatur Teplota vzduchu °C 7h	14h	21h	Max	Min.	Dampfdruck Tlak par mm 7h	14h	21h	Relat. Feuchte Vlhkost poměrná % 7h	14h	21h	Bewölkung Oblačnost 0—10 7h	14h	21h	Wind Vítr 0—12 7h	14h	21h	Niederschl. Srážky 7h — mm	✱ cm	Anmerkungen Poznámky
1	745.0	746.6	747.6	7.4	8.5	7.4	9.1	6.9	6.6	5.9	6.4	86	71	83	10^{2-1}	10^{2-1}	10^{1-2}	N 4	NNE 4	ENE 3	0.2		●° 8^{30} – 11^{00} i
2	46.2	47.0	48.6	6.6	5.9	3.1	7.9	2.5	6.0	5.5	4.7	83	81	83	10^{2-0}	7^{2-0}	9^{0-1}	NE 4	NW 2	— 0	·		
3	48.0	45.5	44.1	2.2	4.7	4.7	5.3	1.0	4.5	5.3	5.8	91	92	90	10^{1} ∞°	10 ∞¹	10 ≡°	— 0	SSE 1	— 0	0.0		●°° i
4	47.9	50.8	52.1	6.0	7.8	3.4	8.4	3.3	5.1	5.1	5.1	74	64	87	6^{0-2}	8^{1-0} ⊙	8^{0}	NW 2	SW 3	— 0	0.0		°° 11^{00}, ●°° n
5	51.2	49.2	46.9	-2.1	2.8	2.2	3.9	-2.2	3.7	5.2	5.2	94	93	96	10 ≡	6 ≡ ⊙	10 ≡°	— 0	E 2	WSW 1	0.1		$≡^{2-1}$ – 9^{00}, ≡
6	42.6	40.3	39.2	1.0	3.1	4.0	4.2	0.7	4.7	4.8	4.9	94	85	80	10 ≡°	10 ≡°	10 ≡°	E 1	WSW 1	SW 1	·		
7	40.4	41.7	43.2	3.6	4.9	1.5	5.3	1.3	5.2	5.0	4.8	88	76	94	10 ≡°	7 ≡° ⊙	8 ≡°	SW 1	WSW 3	WSW 1	0.1		≡° v
8	43.4	41.7	40.5	1.1	3.8	3.0	4.0	-0.8	4.5	5.2	5.2	98	87	91	10 ≡²	10^{2} ≡°	10 ≡°	SW 1	— 0	WSW 1	0.1		≡² n – ma, ≡ – 10^{00}
9	38.8	40.6	44.7	3.4	4.8	6.8	8.0	2.9	5.4	5.8	5.9	93	90	78	10 ≡¹	10 ≡¹	1° ☾	WSW 1	WSW 1	WSW 3	0.5		●° 8^{30} ai, $≡^{1-2}$, ≡
10	46.3	43.4	41.2	-1.3	3.0	5.7	7.7	-1.8	4.0	5.7	6.2	97	95	91	10 ≡	10 ≡°	10 ≡°	— 0	E 1	— 0	0.1		$≡^{2-1}$ ma – 10^{00}, ≡
11	43.8	45.5	44.5	4.5	8.5	1.4	9.1	1.4	6.0	5.4	4.7	96	65	93	10 ≡¹	9¹ ⊙	7 ≡ ω	E 1	W 2	W 1	·		
12	38.0	32.7	32.0	-1.6	5.0	5.4	6.0	-2.1	3.9	5.5	6.2	96	84	92	10 ≡	10 ≡ ●	10 ●¹	W 1	E 2	— 0	3.6		$●^{0-1}$ 14^{00} – n
13	33.8	32.5	30.8	3.3	6.2	3.4	6.5	2.9	5.5	5.4	5.1	95	76	87	10 ≡¹	10^{1-2}	7^{0-1}	— 0	SW 2	E 2	0.3		●° n, ≡¹ ma
14	26.7	26.9	27.0	3.2	4.6	4.8	5.5	1.7	5.6	6.0	4.5	97	86	70	10 ≡°	10^{2} ≡°	10^{1}	— 0	ENE 1	SW 2	0.4		≡¹ ma, ●° 14^{30} – 15^{00}
15	28.6	31.2	33.5	2.6	4.8	2.0	5.2	1.2	4.9	4.0	4.2	89	62	78	9^{0-2} ≡°	9^{2-1} ∞°	10^{1}	SW 1	WSW 3	WSW 3	0.0		✱°° n
16	33.3	31.7	30.8	-1.1	4.5	1.7	5.0	-1.4	4.0	4.2	4.1	95	66	80	10 ≡¹	7^{0-1} ⊙	10^{1}	— 0	SE 2	E 2	2.9		✱¹ n, $≡^{2-1}$ ma – 7^{45}
17	30.8	31.6	33.8	0.8	3.4	4.0	4.0	0.2	4.7	5.2	5.5	96	90	90	10 ✱°	10^{2} ●	10^{2-1} ≡	— 0	— 0	— 0	2.1		✱° n, ●° 13^{00} – v
18	36.8	39.6	42.4	4.5	5.9	5.8	6.1	2.9	5.6	4.9	5.0	89	71	73	10^{0-2}	10^{2}	10^{1}	SW 1	SW 3	WSW 2	·		
19	45.4	45.6	46.3	4.4	5.9	1.7	6.5	1.4	4.6	4.9	4.7	74	71	91	9^{0-2}	10^{1-2}	3°	SW 2	SSW 2	— 0	·		
20	46.1	45.3	45.2	0.2	6.0	1.6	6.9	-0.6	4.5	4.9	4.4	96	70	85	5°	2° ⊙	3° ω	E 1	E 2	E 1	0.1		≡ a
21	44.2	43.0	43.9	4.6	8.0	7.6	8.5	1.4	5.5	6.9	6.7	87	86	86	10 ≡°	10^{2} ∞°	10^{2}	— 0	ESE 2	E 4	·	·	
22	43.5	43.0	43.1	7.9	8.6	7.0	9.0	6.9	6.5	7.0	6.2	82	84	82	10^{2}	10^{2-1}	10^{1}	SE 2	E 2	ESE 1	·	·	
23	43.2	43.5	43.9	6.7	7.2	6.5	7.7	6.9	6.2	6.2	6.2	84	82	86	10^{2}	10^{2} ∞	10^{2}	SE 1	SSE 1	SW 1	·	·	
24	43.0	41.7	43.2	6.0	7.0	6.4	7.4	5.4	5.9	6.2	6.2	85	82	87	10^{2}	10^{2} ∞¹	10^{2}	SW 2	SW 1	SW 1	0.1		●°° 18^{00} – 21^{00}
25	45.2	44.4	43.0	6.1	9.8	4.3	10.0	3.6	6.1	5.8	5.3	87	64	85	10^{0-2}	6° ⊙	0	SW 2	WSW 3	ENE 1	·		
26	41.6	41.6	42.3	4.6	4.6	4.2	5.5	3.3	5.7	5.8	6.0	90	92	97	10^{2} ∞	10^{2} ≡ ●	10 ≡°	E 2	SW 2	WSW 1	3.0		●¹ 11^{00} – 18^{00}, ●° – n
27	41.5	41.6	43.2	4.8	6.9	3.8	7.7	3.8	6.1	5.3	4.6	96	72	77	10 ≡¹	9^{0-1}	3°	SW 1	WSW 2	SW 2	·		
28	44.1	42.5	40.3	1.2	4.4	4.0	4.5	0.7	4.8	5.4	5.4	96	87	88	10^{1-2} ≡	10^{1-2}	10^{2}	— 0	E 2	SW 1	2.7		●° n
29	37.3	37.2	36.6	5.6	6.5	4.8	6.8	3.6	5.9	6.6	6.1	90	91	96	10^{2} ≡°	9^{2-0} ≡	10 ≡°	— 0	E 2	— 0	1.8		●° n
30	35.9	34.6	32.7	5.0	6.0	5.0	7.1	4.2	6.1	6.6	5.8	94	94	89	10^{2}	10^{2} ≡°	10^{2}	E 1	E 2	E 1	·		
31																							
MΣ	41.09	40.75	40.89	3.4	5.8	4.2	6.6	2.0	5.3	5.5	5.4	90	80	86	9.6	9.0	8.3	1.1	1.9	1.2	18.1		

Dezember / Prosinec 1929

Datum – Den	Luftdruck 7h	14h	21h	Temperatur 7h	14h	21h	Max	Min.	Dampfdruck 7h	14h	21h	Relat. Feuchte 7h	14h	21h	Bewölkung 7h	14h	21h	Wind 7h	14h	21h	Niederschl. mm	✱ cm	Anmerkungen
1	729.1	729.6	732.2	5.6	6.9	4.4	7.2	4.4	6.6	6.5	5.6	97	87	90	10^{2} ●°°	10^{2}	7	— 0	WSW 2	— 0	0.2	·	●° i
2	34.7	36.3	37.3	0.8	4.6	5.6	7.4	0.4	4.7	6.1	6.2	96	97	91	10 ≡¹	10 ≡¹	10^{1-0}	ESE 2	E 1	WSW 1	0.7	·	$≡^{2-1}$ – 14^{00}, ≡ i
3	37.9	39.6	39.9	2.3	4.2	4.3	5.9	1.7	5.3	6.0	5.9	98	97	96	10^{2} ≡¹	10^{2} ≡¹	10 ●°	W 1	E 2	ESE 1	9.3	·	●° ai, ●¹ 20^{00} – n, $≡^{2-1}$ n
4	41.0	41.6	42.5	5.4	7.5	8.0	8.4	3.8	6.5	7.3	7.8	97	94	98	10 ≡¹	10^{2} ≡°	10 ≡°	— 0	ESE 1	— 0	0.5	·	≡¹ ●° ai
5	42.3	38.2	34.0	6.6	6.7	6.2	8.0	5.9	7.1	7.0	6.5	98	96	91	10 ≡¹	10^{2-0} ≡°	10^{1}	— 0	ENE 2	ENE 3	0.4	·	●° n – ai
6	33.6	34.5	35.5	6.0	5.7	5.4	6.8	5.0	6.4	6.1	6.1	91	90	91	10^{2}	10^{2} ∞	10	— 0	SSE 3	SSE 1	·	·	
7	33.0	33.2	35.9	5.0	6.0	6.7	6.9	4.5	5.3	5.8	6.4	81	84	87	10^{2}	10^{2-1}	10^{1-2}	S 1	ESE 2	WSW 2	·	·	
8	42.3	42.1	38.3	4.6	7.7	2.0	8.0	2.0	5.3	5.1	4.5	84	65	85	2^{0-1}	7^{0-1} ⊙	3°	— 0	SW 3	— 0	·	·	
9	39.0	40.6	38.1	2.1	8.0	4.9	8.4	0.9	4.9	3.7	4.1	91	47	62	3 ≡°	3^{0-1} ⊙	10^{0-1} ω	— 0	SW 5	WSW 3	1.3	·	●° 22^{00} – n
10	31.7	33.7	38.1	8.0	7.0	5.3	8.3	2.9	6.3	5.3	3.9	75	71	58	10^{0-2}	10^{2-1}	10^{1-0}	W 1	SW 4	WSW 3	0.4	·	●° n – p
11	40.2	34.9	33.7	1.2	5.3	4.0	5.6	-0.1	4.3	4.4	5.5	85	66	90	10 ≡°	10^{2-1} ●¹	9¹	SW 1	SSW 5	ESE 3	1.3	·	● 13^{50} – 18^{00} i
12	37.9	34.3	34.8	9.0	7.0	6.3	12.6	4.0	5.4	4.7	3.9	68	63	55	8^{1-2}	4^{1-2} ⊙	4¹ ω	SW 5	WSW 5	WSW 6	9.6	·	¹ 12^{50} – 13^{30}, ¹ 22^{30}, – n
13	40.4	45.1	48.5	6.0	7.4	5.8	7.6	4.4	4.7	4.5	6.1	67	59	88	7^{2-1}	6^{2-1} ⊙	10 ●°	WSW 8	WNW 7	WSW 3	1.7	·	¹ n, n – a WNW
14	49.5	48.2	47.0	6.9	8.6	8.4	8.8	4.9	6.3	7.0	7.1	84	84	87	10^{2}	10^{1-0}	10^{1}	W 2	WSW 4	WSW 2	1.0	·	●° 11^{30} – 12^{15}, ●° n
15	45.4	45.4	45.9	11.0	10.9	6.0	13.6	6.0	7.8	8.1	4.9	80	84	70	10^{2}	10^{2-1} ●°	10^{2-1}	WSW 3	WSW 1	WSW 3	4.1	·	● ma i, ● 10^{00} – 15^{00} i
16	47.2	47.7	48.1	4.8	4.2	3.1	6.0	2.4	4.2	3.9	4.3	65	63	74	10^{2}	7^{2-0}	10^{1-0}	SW 3	WNW 3	WNW 3	5.0	·	●°° 8^{50} – 9^{00}, ●°° ai, ●° 16^{00} –
17	46.1	45.2	46.9	2.0	0.8	0.2	3.5	-0.6	4.5	4.6	3.9	85	94	85	8^{0-1} ●	10^{2} ✱	7^{0-1} ☾	SW 4	SW 1	N 5	10.9	·	a – n, n
18	53.6	56.1	58.0	0.0	0.4	0.0	1.1	-0.8	3.5	4.1	3.5	77	87	77	8^{2-1}	9^{2-1}	8¹ ω	NE 1	NNW 3	NNW 3	0.0	2	✱° n, ✱° 10^{00} – 11^{00}
19	57.8	56.7	56.5	-2.8	-2.0	-5.6	0.6	-6.7	3.0	2.8	2.6	80	71	87	4°	0 ⊙	7¹	E 1	E 2	W 1	·	1	
20	56.1	48.2	46.5	-8.2	-2.4	-8.0	-1.4	-8.6	2.0	2.5	2.1	81	66	84	2° ∞°	0 ⊙	3 ≡°	— 0	ESE 2	— 0	·	1	
21	44.2	41.9	40.4	-6.6	-1.5	-1.4	-0.3	-8.5	2.3	2.5	2.5	83	56	60	1°	3° ⊙	0	E 1	ESE 2	E 4	·	1	
22	38.2	37.2	38.3	-1.8	-0.1	-1.0	0.4	-2.5	2.8	3.1	3.1	70	69	73	3^{0-1}	10^{1-2}	10^{1-2}	ESE 5	E 5	ESE 4	·	1	
23	37.5	38.3	36.9	-1.6	-1.8	-2.8	-1.1	-3.0	3.1	3.0	2.8	76	75	76	10^{1}	10^{2-1}	10^{2}	E 4	ESE 4	ESE 3	·	1	
24	32.5	30.6	35.8	-3.2	-3.0	-2.4	-2.8	-3.8	2.9	3.2	3.5	79	89	91	10^{2}	10 ✱°	10^{2}	S 2	E 3	SW 1	3.2	1	✱° 10^{00} – 21^{00}, ✱°° n
25	38.6	39.2	40.3	-5.0	2.2	1.8	2.6	-5.0	2.9	4.3	3.9	91	80	75	10	10^{2} ●	10^{2}	— 0	E 1	E 2	4.8	3	●° 14^{00} i ~ n
26	41.0	42.2	43.3	0.4	0.8	0.4	2.2	-0.0	4.0	4.1	4.4	85	85	92	10^{2} ~	10 ✱°	10^{2} ✱	SSE 1	WSW 1	WSW 1	3.0	3	✱° 13^{00} – n
27	44.4	44.4	42.4	0.4	0.8	0.6	2.1	0.3	4.4	4.7	4.6	92	96	94	10^{2} ≡°	10^{2} ●°	10^{2} ≡°	WSW 1	WSW 1	— 0	·	2	✱° n
28	38.0	38.3	40.6	0.8	1.4	0.0	1.8	-0.2	4.7	4.9	4.4	96	96	96	10^{2}	10^{2} ●°°	10 ≡¹	E 1	ENE 1	— 0	2.2	2	✱¹ 8^{00} – 9^{00}, ●° pi, ✱° n
29	39.0	36.4	38.4	-0.6	1.2	1.1	2.0	-1.8	4.2	4.8	4.7	96	96	94	10 ≡	10^{2}	9^{1-0} ≡°	— 0	— 0	SW 1	2.4	2	●°° i
30	41.8	43.0	41.7	4.0	5.1	1.6	5.7	-0.1	4.6	4.8	4.4	75	74	85	10^{2-1}	5¹	9¹	SW 2	WSW 4	— 0	·	1	
31	37.0	38.0	42.3	1.1	5.3	3.6	6.3	0.4	4.4	5.1	4.2	89	77	70	10^{1}	8^{2-0}	6¹	WSW 2	SW 3	WSW 1	·	1	
MΣ	40.80	40.67	41.20	2.1	3.7	2.4	4.9	0.4	4.7	4.8	4.6	84	79	82	8.3	8.1	8.5	1.7	2.7	1.9	59.0		

Leitnowitz (B.)
Litvínovice (Č.)

H = 391 m B_c = −0.08 (1921) nicht eingerechnet / nezapočteno G_c = +0.20 nicht eingerechnet / nezapočteno

Januar / Leden 1929

Datum - Den	Luftdruck (0°C-mm) Tlak vzduchu 7h	14h	21h	Temperatur / Teplota vzduchu °C 7h	14h	21h	Max.	Min.	Dampfdruck / Tlak par mm *) 7h	14h	21h	Relat. Feuchte / Vlhkost poměrná % *) 7h	14h	21h	Bewölkung / Oblačnost 0—10 7h	14h	21h	Wind / Vítr 0—12 7h	14h	21h	Niederschl. / Srážky 7h — mm	☒ cm	Anmerkungen / Poznámky
1	722.4	724.3	725.5	-2.8	-4.8	-6.8	-2.0	-6.8	3.2	2.7	2.3	88	87	90	10^{2}	7^{1-2}	10^{1-2}	W 2	NW 2	NE 2	0.8	25	$*^{2}$ na, $*^{0}$ 10^{00} - 11^{30}
2	23.5	24.1	26.2	-6.4	-3.6	-4.8	-3.2	-6.8	2.4	3.1	2.7	85	90	88	$10^{2} *^{2}$	$10^{2} *^{2}$	10^{2}	NNW 3	NW 3	NE 2	6.4	20	$*^{1-2}$ di
3	27.7	28.0	28.9	-6.8	-6.0	-6.7	-4.8	-7.1	2.2	2.4	2.2	86	85	86	10^{2}	$10^{2} *^{1}$	$10^{2} *^{1}$	NW 2	NW 4	NW 3	3.8	27	$*^{0-1}$ di, $*$ n
4	29.5	30.0	30.6	-8.1	-5.2	-3.6	-3.0	-8.8	2.0	2.6	2.9	86	87	84	10^{2}	10^{2}	10^{2}	NW 3	NW 2	SW 2	0.3	35	$*^{0}$ 9^{00} - 12^{00}
5	30.3	29.9	31.7	-4.0	-4.8	-5.7	-3.5	-5.7	2.8	2.7	2.4	85	85	85	10^{2}	$10^{1} *^{1}$	10^{1-2}	NW 2	NW 2	W 1	1.5	34	$*$ 10^{45} - 16^{00}
6	32.8	33.9	33.8	-5.4	-3.8	-2.9	-2.6	-5.7	2.6	2.9	3.1	90	85	85	$10^{2} \equiv^{1}$	$10^{2} \equiv^{1}$	10^{2}	N 1	E 3	E 6	·	36	$\equiv^{1}$ a, ⚑ E n
7	35.8	36.8	39.0	-7.0	-1.7	-7.4	0.3	-7.4	2.1	2.4	2.0	83	61	80	2^{1}	3^{0-1}	2^{0}	SE 1	SE 3	NE 1	·	32	
8	41.2	37.8	39.8	-4.0	-2.8	-13.7	-1.1	-17.0	2.6	2.2	1.1	81	61	82	10^{2}	$0 \equiv^{0}$	5^{0-1}	E 3	— 0	W 1	·	30	
9	45.6	46.7	45.4	-14.2	-10.6	-21.2	-10.6	-22.3	1.1	1.6	0.6	82	84	79	$10^{2} \equiv^{1}$	$0 \equiv^{1}$	0	SE 1	NW 2	E 1	·	25	$\equiv^{1}$ a - p
10	43.2	42.0	41.3	-23.4	-13.6	-19.8	-11.5	-26.2	0.5	1.2	0.6	79	78	79	$1^{0} \equiv^{1}$	3^{0} $⊙^{1}$	0	SE 1	SE 2	SE 2	·	24	≡ ma
11	40.1	40.4	40.3	-24.4	-16.4	-24.0	-16.4	-27.2	0.4	0.9	0.4	76	75	77	$10^{2} \equiv^{2}$	$4^{0-1} \equiv^{1}$	0	E 1	N 1	E 1	·	24	≡ a
12	40.1	39.7	39.5	-27.8	-14.0	-11.0	-10.2	-29.0	0.3	1.0	1.4	75	72	76	$2^{0} \equiv^{1}$	10^{2}	10^{2}	SE 2	— 0	SW 2	·	23	≡ ma - 12^{00}
13	35.3	32.1	29.0	-10.6	-0.6	0.0	0.3	-15.0	1.6	2.4	2.9	84	56	64	6^{1}	8^{0} $⊙^{1}$	10^{2}	SW 1	— 0	W 3	·	23	
14	26.7	25.9	26.7	-1.6	-0.3	-3.8	0.6	-3.8	2.6	3.3	2.7	64	76	80	10^{2}	$10^{2} \equiv^{1}$	10^{2}	W 2	W 1	W 2	2.0	22	$*^{1}$ 9^{00} - 22^{00}, ≡ p
15	23.9	20.8	15.9	-7.2	-3.5	-3.8	-1.8	-10.9	2.0	2.2	2.1	81	66	62	10^{2}	8^{0} $⊙^{1}$	10^{2}	SW 2	SW 2	W 3	0.4	25	$*^{1}$ 9^{30} - 11^{15}
16	10.4	12.3	18.6	-4.8	-7.6	[illegible]	-2.2	-17.0	1.9	2.1	1.1	63	86	75	10^{2}	10^{2} ⊕	0^{0}	W 2	SW 8	W 5	0.3	23	$*^{1-2}$ 14^{00} - 15^{30}, ⊕, ⊕ 14-15^{30} m
17	22.0	20.5	24.8	-13.6	-7.4	-11.8	-4.0	-17.4	1.0	1.1	0.8	67	46	46	6^{1}	8^{1-2}	3^{0}	W 4	SW 2	W 4	0.8	22	$*^{0}$ 17^{30}
18	30.0	32.3	33.6	-23.4	-6.9	-13.4	-6.0	-25.1	0.3	1.1	0.7	45	44	48	8^{1-2}	7^{0}	7^{1}	NW 2	— 0	E 1	0.0	22	$*^{0}$ na
19	31.4	31.7	32.6	-1.4	2.1	3.0	4.0	-13.4	2.0	3.1	3.5	50	57	62	$10^{2} *^{0}$	10^{2}	10^{2}	W 2	W 3	W 5	0.0	22	$*^{0}$ ma, $*^{0}$ 10^{00} - 11^{00}
20	36.0	37.4	38.3	2.0	2.6	0.6	3.0	0.6	3.7	4.1	4.2	70	74	87	10^{2}	$10^{1-2} \equiv^{0}$	10^{2}	W 5	E 1	E 1		16	
21	38.4	38.4	38.2	-4.6	0.6	-10.8	3.0	-10.8	2.4	2.4	1.4	78	49	60	1^{1}	$0 \equiv^{1}$	0	SE 2	SE 3	SE 1	·	12	$\equiv^{1}$ p
22	36.0	34.6	33.8	-15.3	-2.5	-7.7	-1.8	-16.0	1.0	1.7	1.9	80	47	78	3^{0}	5^{0} ⊙	10^{1}	SSE 2	— 0	SE 2	·	11	
23	31.7	30.1	27.8	-6.6	-2.5	-3.0	-2.2	-7.7	2.0	2.8	3.0	77	66	84	10^{2}	$10^{1} *^{0} \equiv^{1}$	$10^{2} *^{0}$	SE 2	SE 1	W 1	3.3	11	$\overset{*}{\nabla}$ di, $\equiv^{1}$ p
24	26.9	26.4	26.5	-4.4	-4.8	-8.4	-2.5	-8.4	2.7	2.4	1.7	86	75	76	$10^{2} *^{0}$	$10^{2-1} \equiv^{1}$	$10^{1-2} \equiv^{1}$	SE 1	SE 2	E 2	4.0	17	$*^{0}$ ma, $*^{1}$ n, ≡ d
25	25.2	23.4	23.1	-8.8	-7.2	-7.4	-7.1	-9.0	1.8	2.1	2.0	82	82	85	$10^{2} *^{2-1}$	$10^{2} *^{2}$	$10^{2} *^{1}$	SW 2	N 3	NW 2	9.7	20	$*^{1-2}$ d
26	23.2	21.9	22.5	-8.7	-5.2	-7.4	-4.8	-12.0	1.9	2.3	2.1	85	75	84	$10^{2} *^{0}$	$10^{2-1} \equiv *$	$10^{2} *^{1}$	SE 1	NW 1	SW 1	4.8	32	$*^{0}$ d, ≡ d
27	23.1	23.2	25.7	-16.8	-6.4	-7.8	-6.4	-16.8	0.8	2.0	1.6	78	73	68	$10^{2} \equiv^{1}$	$10^{2-1} \equiv^{0}$	10^{2}	SE 1	SW 1	S 1	·	38	$\equiv^{1}$ a
28	29.2	31.3	35.3	-7.0	-2.6	-14.8	-1.0	-15.1	1.7	2.0	0.7	68	54	54	10^{2}	7^{0-1} $⊙^{0}$	4^{0-1}	W 2	W 2	SE 2	·	34	
29	39.2	38.6	39.2	-14.2	-4.4	-20.2	-3.1	-22.1	0.7	1.7	0.4	54	52	50	$10^{2} \equiv^{1}$	6^{0-1}	6^{1}	SE 2	— 0	E 2	·	30	$\equiv^{1}$ ma
30	39.2	38.3	38.3	-12.4	-6.8	-7.7	-6.2	-22.0	0.8	2.0	1.9	52	76	80	$10^{2} \equiv^{2}$	$10^{2} \equiv^{1}$	10^{2}	E 1	SW 1	W 2	·	29	$\equiv^{2}$ d
31	37.7	37.4	38.0	-7.7	-3.8	-18.2	-3.4	-18.2	2.0	2.5	0.7	84	76	72	$10^{2} \equiv^{1}$	$10^{2} \equiv^{1}$	$10^{2} \equiv^{2}$	W 2	SSE 3	NE 1	0.1	29	△ ma, $\equiv^{1}$ d
MΣ	31.54	31.30	31.96	-9.9	-5.3	-9.2	-3.6	-10.7	1.8	2.2	1.8	76	70	75	8.4	7.6	7.3	1.9	1.9	2.2	38.2		

Februar / Únor 1929

Datum - Den	Luftdruck 7h	14h	21h	Temperatur 7h	14h	21h	Max.	Min.	Dampfdruck 7h	14h	21h	Relat. Feuchte 7h	14h	21h	Bewölkung 7h	14h	21h	Wind 7h	14h	21h	Niederschl. mm	☒ cm	Anmerkungen / Poznámky
1	737.3	736.6	736.6	-26.5	-9.8	-24.2	-8.1	-28.4	0.3	1.3	0.3	72	64	56	$10^{2} \equiv^{2}$	$3^{0} \equiv^{0}$ $⊙^{0}$	0	SW 1	SW 1	— 0	·	27	$\equiv^{1}$ d
2	36.7	36.2	36.4	-28.2	-12.8	-28.4	-12.8	-31.4	0.2	0.7	0.2	57	56	57	$10^{2} \equiv^{2}$	$0 \equiv^{1}$	$0 \equiv^{0}$	SW 2	— 0	SE 1	·	27	$\equiv^{2}$ ma
3	35.6	34.7	34.6	-34.0	-15.2	-25.4	-13.7	-36.8	0.1	0.6	0.2	53	51	50	$0 \equiv^{1}$	$0 \equiv^{1}$	0	E 1	NW 1	SE 1	·	27	$\equiv^{1}$ d
4	34.8	32.4	32.5	-28.8	-12.0	-20.6	-9.9	-31.1	0.2	0.8	0.4	51	49	52	$2^{2} \equiv^{0}$	$2^{1} \equiv^{0}$ $⊙^{1}$	0	NE 1	NE 2	SE 1	·	26	$\equiv^{1}$ ma
5	31.9	30.7	29.6	-26.0	-6.6	-5.3	-4.6	-27.6	0.2	1.2	1.4	52	45	45	$3^{1} \equiv^{1}$	$8^{0-1} \equiv$ $⊙^{1}$	6^{0-1}	NE 1	NW 1	E 2	0.3	26	$*$ n, $\equiv^{1}$ d
6	30.1	30.9	33.2	-10.2	-2.9	-14.2	-2.9	-16.1	0.9	1.6	0.6	46	45	46	$10^{2} *^{2}$	$10^{2} \equiv^{1}$	$10^{2} \equiv^{2}$	NE 1	NW 1	E 1	1.2	26	$*$ n - 10^{00}, $*^{0}$ 10^{30} - 13^{00}, $\equiv^{2}$ d
7	37.2	38.0	39.0	-17.5	-9.4	-22.4	-8.8	-24.6	0.5	1.0	0.3	47	50	52	$10^{2} \equiv^{2}$	$6^{0} \equiv^{1}$ ⊙	0	N 2	— 0	SE 1	·	27	≡ d
8	37.7	34.7	31.7	-28.4	-10.6	-21.7	-10.6	-30.1	0.2	1.0	0.4	52	54	60	$10^{2} \equiv^{2}$	$8^{0-1} \equiv$ $⊙^{0}$	0	N 2	N 1	SE 1	·	26	$\equiv^{2}$ a - 15^{30}
9	31.3	30.7	29.8	-23.6	-3.8	-7.2	-2.2	-25.4	0.3	1.8	1.5	60	52	58	$4^{2} \equiv^{0}$ $⊙^{0}$	$0 \equiv^{1}$	10^{1}	SW 1	NW 2	NW 1	·	26	≡ d
10	29.8	29.8	29.7	-21.0	-14.5	-31.8	-13.2	-31.8	0.5	0.6	0.1	65	44	44	$2^{1} \equiv^{0}$	$1^{1} \equiv^{0}$	1^{1}	E 1	SE 4	NE 2	·	26	
11	30.7	28.2	26.7	-41.2	-20.8	-32.7	-20.2	-42.2	0.0	0.3	0.1	40	44	45	$10^{1-2} \equiv^{2}$	2^{0} $⊙^{1}$	0	S 1	NW 2	W 1	·	26	$\equiv^{2}$ ma - a
12	26.5	24.1	23.4	-32.8	-18.6	-29.8	-18.6	-36.1	0.1	0.4	0.2	44	44	55	$10^{2} \equiv^{1}$	$10^{0} \equiv^{0}$ $⊙^{1}$	0	SW 1	W 2	E 1	0.0	26	$*^{0}$ ma, $\equiv^{1}$ a
13	23.1	21.5	21.1	-26.0	-17.8	-20.2	-17.8	-33.0	0.3	0.6	0.6	55	55	67	$10^{2} *^{0}$	$10^{2} *^{0}$	4^{1}	NW 2	NW 2	NW 2	5.8	26	$*^{0-1-2}$ d - n
14	20.5	21.2	25.1	-18.0	-12.2	-19.4	-12.2	-22.1	0.7	0.8	0.5	66	45	62	$10^{2} *^{1}$	$0 \equiv^{0}$	5^{1}	NW 2	E 2	SE 1	4.5	30	$*^{1}$ n, $\overset{*}{\nabla}$ a
15	25.0	22.6	22.4	-17.2	-12.4	-13.6	-12.3	-19.4	0.7	1.1	1.1	67	70	75	$10^{2} *^{2}$	$10^{1} *^{0}$	$8^{1} *^{0}$	NW 2	NW 2	NW 1	3.2	37	$*^{2-1-0}$ d
16	22.4	22.7	23.9	-12.7	-6.8	-10.4	-6.8	-13.8	1.2	1.7	1.4	77	63	77	$10^{2} *^{0} \equiv$	$10^{2} *^{0}$	10^{1}	SE 1	NE 1	— 0	0.3	42	$*^{0}$ d, $\equiv^{2-1}$ a
17	26.2	27.9	30.6	-14.6	-6.4	-7.4	-5.8	-15.6	1.1	2.0	2.0	80	74	82	$10^{2} \equiv^{1}$	$10^{2} \equiv^{1}$	$10^{2} \equiv^{1}$	SE 1	NW 1	N 1	·	41	$\equiv^{1}$ d
18	32.4	32.7	32.9	-7.2	-3.1	-2.8	-2.4	-7.6	2.1	2.7	2.8	84	75	77	$10^{2} \equiv^{1}$	$10^{2} \equiv^{1}$	10^{2}	SSW 1	NW 1	SE 1	0.1	38	$*^{0}$ dl, $\equiv^{1}$ a
19	32.0	32.9	35.1	-5.0	-0.2	-6.4	-0.0	-6.4	2.5	2.3	1.9	84	50	72	$10^{2} \equiv^{1}$	10^{1-0} $⊙^{0}$	3^{0}	E 3	E 3	E 4	·	36	⊕ 9^{00} - 10^{00}, $\equiv^{0}$ ma
20	37.0	37.5	39.4	-9.8	-2.8	-15.2	-2.0	-16.1	1.7	2.4	1.1	84	68	88	$10^{2} \equiv^{1}$	4^{0} $⊙^{0}$	0	W 1	W 1	E 1	·	35	≡ ma
21	42.4	42.1	40.8	-22.4	-4.4	-20.0	-3.7	-22.5	0.5	1.4	0.6	75	44	79	$10^{2} \equiv^{2}$	$4^{0} \equiv^{1}$	0 ⊔	SW 1	— 0	E 1	·	35	$\equiv^{1}$ d
22	37.2	32.6	29.9	-28.2	-3.8	-9.5	-3.8	-28.5	0.3	1.4	1.4	76	42	69	$6^{0} \equiv^{1}$	$10^{2} \equiv^{0}$	4^{0}	SW 1	— 0	SE 1	·	34	$\equiv^{1}$ d
23	25.3	23.7	22.8	-12.2	3.2	-2.2	5.2	-12.9	1.3	2.4	2.8	75	41	72	$10^{1-2} \equiv^{1}$	$9^{0} \equiv^{1}$ ⊙	6^{0-1}	S 1	SW 1	SE 1	·	34	$\equiv^{1}$ a
24	20.2	19.5	19.8	-5.2	1.2	-1.6	1.7	-5.4	2.5	4.0	3.3	82	80	82	$10^{2} \equiv^{1}$	10^{2} $●^{0}$	10^{1}	SW 1	SE 2	SE 2	2.4	30	$\overset{●}{*}$ a l, $\overset{●}{\nabla}^{1-0}$ p, $\equiv^{1}$ a
25	21.0	20.7	21.8	-6.2	0.0	-1.1	0.2	-6.4	2.2	3.5	3.2	80	76	77	$10^{2} \equiv^{2} *^{0}$	9^{1}	10^{1}	SE 3	SE 1	SW 1	0.0	29	$*^{0}$ n - 7^{15}, $\equiv^{2}$ ma
26	22.8	23.8	24.1	-1.0	1.6	0.6	7.8	-1.1	3.6	4.0	4.1	85	78	85	$10^{2} \equiv^{2}$	$10^{2} \equiv^{2} ●^{0}$	10^{2} $\overset{*}{●}$	SW 2	— 0	NW 2	1.5	29	$●^{0}$ a - 16^{30} i, $\equiv^{2}$ d
27	23.1	21.3	23.2	-5.2	-5.6	-9.2	1.8	-9.4	2.5	2.3	1.7	82	81	80	$10^{2} \equiv^{2}$	$10^{2} \equiv^{2}$	$10^{2} *^{1}$	SW 3	WNW 2	NW 5	7.4	28	$*^{0}$ ma - ni, $\equiv^{2}$ a
28	30.2	34.3	39.7	-12.4	-8.8	-12.0	-8.6	-12.6	1.2	1.5	1.2	77	69	72	$10^{2} \equiv^{0}$	10^{1-2} $⊙^{0}$	5^{1-2}	SW 4	NW 4	NW 3	0.2	39	$*^{0}$ ma - 14^{00} i
29																							
30																							
31																							
MΣ	30.01	29.41	29.84	-18.6	-7.7		-6.8	-21.2	1.0	1.6	1.2	67	58	66	8.5	6.6	4.7	1.6	1.4	1.4	26.6		

*) Nach dem Haarhygrometer. Podle vlasového hygrometru.

Leitnowitz (B.) Litvinovice (Č.)

H = 391 m

B_c = −0·08 (1921) nicht eingerechnet nezapočteno

G_c = +0·29 nicht eingerechnet nezapočteno

März Březen 192

Datum - Den	Luftdruck (0°C-mm) Tlak vzduchu 7h	14h	21h	Temperatur Teplota vzduchu °C 7h	14h	21h	Max.	Min.	Dampfdruck Tlak par mm *) 7h	14h	21h	Relat. Feuchte Vlhkost poměrná % *) 7h	14h	21h	Bewölkung Oblačnost 0—10 7h	14h	21h	Wind Vítr 0—12 7h	14h	21h	Niederschl. Srážky 7h — mm	cm	Anmerkungen Poznámky
1	742·7	742·7	743·2	−27·4	−7·0	−19·8	−5·8	−27·6	0·3	1·4	0·6	72	54	75	10²	4⁷	0	NW 1	NW 1	NW 1	·	31	
2	42·7	41·3	39·7	−24·8	−8·3	−18·2	−4·4	−28·8	0·4	1·3	0·8	75	55	75	10²	0	0	SW 1	NW 2	S 1	·	30	
3	35·9	32·2	28·4	−19·4	−6·0	−8·7	−6·0	−25·0	0·7	1·3	1·4	76	45	67	10²	8⁰⁻¹	10²	— 0	E 1	E 1	0·5	29	
4	23·9	24·4	25·8	−4·4	−1·6	−5·8	−0·5	−8·7	2·4	3·1	1·9	77	79	68	10²	10²	3⁷	SW 1	NW 3	NW 1	1·4	30	
5	25·6	24·7	24·8	−7·8	−2·0	−12·8	−1·2	−12·8	1·8	1·9	1·2	76	50	76	10²	5⁰	0	S 1	SW 1	E 1	0·1	33	
6	24·1	24·4	26·1	−11·5	1·6	−1·1	2·0	−18·6	1·4	2·9	3·3	80	56	80	10¹⁻²	9¹⁻²	10²	SE 1	SW 1	NW 4	7·1	30	
7	30·0	33·7	35·5	0·6	3·2	−1·6	3·6	−2·7	3·5	3·2	2·7	72	55	67	10¹⁻²	3⁰	0	WNW 4	WNW 3	W 2	·	31	
8	34·4	33·3	30·4	−2·7	6·3	1·5	6·3	−3·5	2·7	3·1	3·1	76	43	60	8¹	6¹⁻⁰	3⁰	S 1	SW 1	SE 1	·	28	
9	28·6	30·1	31·9	5·2	4·4	0·2	6·7	−0·3	2·8	3·4	3·6	42	54	80	10²	9¹⁻²	10²	W 4	W 5	NW 3	0·0	25	
10	31·8	30·5	28·5	−0·6	5·8	0·2	5·8	−3·7	1·8	2·9	3·5	84	45	76	4⁰⁻¹	8⁰	0	NE 1	WNW 2	S 1	·	17	
11	27·3	29·4	30·7	−1·6	3·2	0·8	3·7	−4·3	3·3	4·3	4·4	89	75	85	10²	10²	10²	SW 2	SW 2	N 1	0·9	14	
12	32·9	34·2	33·8	0·4	4·9	−2·6	6·8	−3·0	4·2	4·4	3·1	90	66	83	10²	8⁰	4¹	NW 1	W 3	SW 2	·	14	
13	34·0	34·6	33·9	−5·4	3·6	−2·0	6·0	−7·4	2·5	4·0	3·3	87	67	84	10²	8⁰	0	SSW 2	SW 2	E 2	·	12	
14	35·4	33·5	31·7	−2·0	4·4	−4·3	6·5	−7·4	3·3	4·4	2·3	86	70	72	10²	2⁰	0	SE 2	SW 1	E 2	·	10	
15	30·7	32·8	34·6	−7·5	3·4	1·2	3·7	−8·0	3·2	4·5	3·8	80	76	76	9¹⁻²	8¹⁻²	10¹⁻²	W 3	N 3	NW 1	·	5	
16	37·3	38·1	39·3	−1·6	2·6	−5·1	2·8	−5·1	2·7	2·2	2·0	68	40	67	4¹	0	0	N 3	NE 2	E 1	·	·	
17	38·3	37·1	37·0	−11·2	2·1	−5·2	4·7	−12·7	1·4	2·9	2·1	81	54	70	0	1⁰	0	S 1	N 2	SW 2	·	·	
18	36·6	35·3	34·4	−9·6	8·2	−3·3	9·8	−10·8	1·8	3·3	2·8	90	40	80	6⁰	4⁰	0	SSE 1	NN 1	E 1	·	·	
19	36·9	34·7	34·4	−8·2	10·2	0·2	12·4	−9·4	2·1	3·7	3·5	90	40	75	3⁰	0	6⁰	SE 1	E 1	SW 2	0·1	·	
20	34·1	32·6	32·1	−3·2	12·9	4·8	12·9	−6·0	3·2	4·4	4·2	90	39	65	6⁰⁻¹	8⁰⁻¹	8⁰⁻¹	SE 2	S 4	S 2	·	·	
21	32·5	32·3	32·8	−1·4	12·1	1·1	12·2	−2·3	3·6	4·3	3·7	87	47	75	2¹	1¹	0	S 1	WNW 4	SE 1	·	·	
22	32·8	31·7	32·8	−2·2	11·2	3·0	11·7	−3·4	3·1	4·3	4·9	86	43	86	0	0	5⁰	S 1	NE 3	E 3	·	·	
23	32·4	31·2	31·2	0·6	14·2	2·6	14·2	−1·5	4·5	7·3	4·4	94	60	80	10¹	0	0	SE 1	SSE 3	SW 2	·	·	
24	32·8	34·3	34·7	−0·4	5·4	2·2	7·2	−2·3	4·1	6·3	5·0	92	93	94	10¹	10²	4⁰	NE 1	NE 3	SE 2	0·6	·	
25	34·9	34·1	35·3	−1·2	11·0	3·0	11·3	−1·7	4·0	6·1	5·0	96	62	88	10²	7⁰⁻¹	9⁰	NE 2	NE 3	SE 1	·	·	
26	36·2	36·0	36·3	−0·8	11·7	7·1	12·6	−1·6	4·0	3·9	5·3	93	38	70	10⁰⁻¹	3⁷	10²	SE 2	NNW 2	N 2	·	·	
27	35·4	35·2	34·4	4·1	8·3	6·4	10·0	3·2	5·2	5·5	5·0	94	66	70	10²	10²	10²	NNW 2	NNW 3	NW 2	2·8	·	
28	34·0	34·8	35·8	4·7	10·8	2·0	11·3	4·2	6·1	5·1	4·7	95	53	89	10²	7¹	0	NNW 2	NNW 4	E 2	·	·	
29	33·8	32·4	32·5	−0·3	13·3	7·6	14·0	−2·3	4·0	6·9	5·8	89	60	74	9¹	7⁰	3¹	WNW 4	NW 5	NW 2	·	·	
30	29·7	28·2	29·3	6·7	9·9	8·3	11·6	5·3	5·7	5·9	6·2	77	64	90	10²	10²	10²	NNW 2	W 6	W 6	0·1	·	
31	28·2	24·4	21·5	6·4	9·0	5·1	9·8	4·8	5·7	5·5	5·4	79	64	82	10²	10²	2¹	W 3	W 5	N 4	0·7	·	
M Σ	3302	3268	3269	−4·1	5·4	−1·1	6·5	−6·7	3·1	4·0	3·5	82	56	76	8·1	5·7	4·1	1·8	2·6	1·9	8·4		

*) Nach dem Haarhygrometer. Podle vlasového hygrometru.

April Duben 1929

1	722·8	719·9	717·1	3·7	7·0	2·9	8·1	2·3	4·1	4·4	4·9	69	59	86	10²	10²	10²	W 6	W 5	E 2	0·9	·	
2	11·5	13·3	18·0	2·3	5·3	1·0	6·5	0·6	3·9	4·6	4·3	72	69	87	8¹	9¹	2¹	W 4	NW 6	NW 3	0·7	·	
3	17·7	19·0	21·1	1·1	0·4	−2·6	1·9	−2·6	4·0	4·6	3·6	81	96	98	7¹	10¹⁻²	10²	WNW 4	N 3	N 2	2·9	·	
4	22·7	22·2	23·2	−4·6	−0·5	−4·1	1·5	−6·6	3·0	4·2	3·3	94	96	96	8¹	7¹	7¹	NW 4	NW 5	NW 2	0·3	2	
5	22·0	18·3	17·0	−5·8	−2·1	−3·3	−1·5	−8·3	2·8	3·5	3·5	95	98	97	10²	10²	10²	S 2	S 2	NNE 4	6·1	1	
6	25·0	28·3	31·1	−8·2	−3·0	−9·4	−1·4	−9·7	2·3	3·7	2·1	93	100	95	8⁰	10²	3⁷	NNW 3	NW 3	S 1	0·3	10	
7	29·2	27·8	28·2	−5·5	1·0	1·3	1·5	−7·0	2·9	4·7	4·8	95	96	94	10²	10²	10²	SE 2	WSW 4	W 3	0·5	5	
8	27·8	29·5	29·2	1·4	3·6	2·7	4·6	0·7	4·7	5·3	5·1	93	90	91	10²	10²	10²	W 2	WNW 3	NNW 2	0·8	2	
9	28·5	26·1	24·0	2·0	9·3	4·4	10·2	0·3	5·1	5·6	5·5	96	63	89	8¹	9⁰	4¹	NW 1	SE 3	S 3	1·1	·	
10	23·6	25·5	26·7	3·6	9·3	2·2	9·8	1·6	5·7	6·1	5·0	97	70	93	10²	4¹	3¹	SE 2	NW 3	SE 2	0·2	·	
11	25·7	24·8	27·8	3·8	6·1	5·8	7·2	−1·3	5·7	6·3	6·4	95	90	96	10²	10²	10²	SE 3	E 3	E 2	0·2	·	
12	27·9	26·2	25·1	5·7	10·8	10·0	16·4	5·0	6·2	6·5	4·7	91	49	50	10²	7¹	2⁰⁻¹	SE 3	SSE 3	SE 4	·	·	
13	26·1	24·3	25·8	6·5	13·5	8·2	16·8	3·2	6·4	7·8	7·8	91	59	96	10²	6¹	10²	SE 3	SE 3	E 2	7·4	·	
14	26·8	26·2	25·1	5·7	11·1	6·1	12·4	4·2	6·0	5·9	6·3	88	60	90	10²	8⁰	3¹	S 1	N 3	S 2	0·1	·	
15	23·1	20·9	21·3	7·3	10·4	7·3	11·2	−0·8	4·8	5·9	6·3	94	63	83	9¹	10¹⁻²	10²	S 2	NE 3	NE 2	0·0	·	
16	24·0	26·8	30·2	4·6	7·6	1·3	8·0	1·0	5·7	5·4	4·7	90	69	82	10²	9¹	0	SW 2	NNE 4	N 3	·	·	
17	35·3	37·9	37·9	0·2	9·4	2·0	9·5	−3·2	4·2	4·6	4·4	94	52	75	0	1¹	0	SW 3	W 3	NW 2	·	·	
18	38·7	37·1	35·4	2·5	15·2	6·1	16·3	−3·3	4·4	5·6	5·3	79	45	75	0	3⁰	1⁰	SSE 2	E 2	SE 2	·	·	
19	33·8	30·9	28·5	7·6	19·0	6·2	19·8	0·0	5·6	6·5	6·3	72	40	78	3⁰	7⁰	0⁰	SSE 2	SW 4	SW 1	·	·	
20	24·5	21·5	20·1	13·3	10·6	3·4	20·3	2·7	6·9	7·4	5·2	61	44	90	7⁰	7⁰	10¹	S 2	W 6	NW 5	3·6	·	
21	26·0	25·3	26·0	6·8	7·4	1·8	7·5	−0·2	4·7	4·4	4·3	96	58	82	10¹	5⁷	7¹	NW 2	NW 4	S 2	2·1	·	
22	27·8	25·4	23·2	0·2	7·0	2·9	9·0	−2·2	3·6	3·3	3·6	76	44	64	8¹	3⁰	8⁰	N 3	SSE 3	SE 4	·	·	
23	20·5	20·3	21·9	0·1	6·9	1·2	8·4	−1·7	3·3	4·6	4·4	71	62	89	10²	5⁷	1¹	2	N 2	S 2	·	·	
24	23·3	22·5	22·5	1·7	9·4	2·2	10·4	−1·8	3·6	5·1	4·8	69	57	89	10¹	8²⁰	6⁰	SE 1	NW 3	W 1	0·0	·	
25	23·0	24·7	26·0	4·5	7·3	2·1	7·3	1·4	4·6	3·9	4·2	73	57	78	9¹	9¹	5¹	N 4	NNW 5	S 3	0·0	·	
26	24·8	23·1	22·3	3·7	7·7	4·2	8·4	0·0	4·8	4·9	5·2	80	62	84	10²	9¹	9¹⁻²	SW 3	N 3	NE 1	·	·	
27	22·0	20·8	20·8	1·8	7·8	5·7	9·5	−3·3	3·9	6·0	5·3	73	58	77	6⁰	6⁰	5¹	SW 2	SW 3	S 3	·	·	
28	21·3	20·8	20·6	7·8	7·7	11·0	19·2	1·2	6·1	7·1	6·8	78	48	69	6⁰	3¹	8⁰	NE 2	SE 4	W 2	·	·	
29	16·4	15·1	14·6	9·5	20·0	15·1	22·6	4·8	7·8	9·8	7·3	89	56	57	10²	1¹	1¹	SE 5	SE 5	SE 5	·	·	
30	19·1	14·6	17·6	10·1	18·8	8·4	19·5	5·0	7·6	9·1	7·5	82	57	92	9²	3⁰	8²	S 2	SE 3	SW 3	2·9	·	
31																							
M Σ	24·73	23·97	24·46	2·7	9·1	3·6	9·8	−0·9	4·8	5·6	5·1	8·4	6·5	8·4	8·3	7·0	5·8	2·6	3·9	2·5	29·3		

Leitnowitz (B) Litvínovice (Č)

H = 391 m B_c = − 0·08 (1921) nicht eingerechnet nezapočteno G_c = + 0·20 nicht eingerechnet nezapočteno

Mai Květen 1929

Datum - Den	Luftdruck (0°C-mm) Tlak vzduchu 7h	14h	21h	Temperatur Teplota vzduchu °C 7h	14h	21h	Max.	Min.	Dampfdruck Tlak par mm 7h	14h	21h	Relat. Feuchte Vlhkost poměrná % 7h	14h	21h	Bewölkung Oblačnost 0—10 7h	14h	21h	Wind Vítr 0—12 7h	14h	21h	Niederschl. Srážky 7h — mm	✳ cm	Anmerkungen Poznámky
1	721·3	721·5	721·8	10·4	14·8	6·0	15·6	6·0	6·9	7·2	6·7	74	58	86	6^1	5^0	2^1	N 2	NW 2	W 1	2·6		●$^{1-2}$ 17^{30} - 19^{00}
2	23·3	22·8	23·0	5·8	12·1	7·2	13·3	3·3	6·5	7·4	7·1	94	71	94	10^2	7^1	7^1	WNW 2	ESE 2	W 2	1·5		●$^{0-1}$ 14^{10} - 18^{00} i, R^1 14^{10} - 14^{20} SW-S
3	21·8	22·4	23·8	6·4	12·1	6·5	15·2	1·7	5·7	8·4	7·0	79	80	98	10^2 ≡^{1}	8^1 ≡ ⊙	2^1	SE 2	NNW 2	NW 2	0·2		●^{0} n, ≡^{1} a
4	25·1	26·1	29·6	5·6	18·0	8·1	18·0	1·0	6·8	9·3	7·3	100	61	91	10^2 ≡^{2}	8^1 ⊙	10^2	NNE 1	S 2	W 2	7·1		●$^{1-2}$ 14^{40} - 16^{50} i - n, R 14^{40} - 16^{50} E-S
5	31·2	28·8	27·7	10·1	18·8	9·9	19·4	5·0	7·9	7·9	7·2	86	49	80	10^1 ≡^{0} ⊙	1^1 ≡ ⊙	2^1	WSW 2	SW 3	W 2	·		
6	26·7	22·8	21·7	11·2	23·6	16·7	23·8	3·0	7·7	11·0	9·5	78	51	67	1^0 ⊙^{1}	10^0 ≡^{0} ⊙	2^1	S 1	ESE 3	SE 3	·	·	
7	22·0	24·7	26·9	13·2	19·3	12·6	20·2	6·1	9·6	12·3	10·3	85	74	89	2^0	6^0 ⊙	4^1	S 2	NW 5	NW 2	0·7		●^{0} 17^{00} - vi,
8	28·9	26·6	25·5	12·3	22·5	14·6	22·5	9·2	9·3	19·3	11·8	88	95	96	7^0	6^1	2^{0-1}	SE 2	SE 3	SW 1	·		
9	23·4	22·6	25·6	12·8	21·6	12·2	25·0	6·4	10·2	17·1	10·1	94	89	96	0 ≡^{0}	7^2	2^1	SE 1	NW 3	SE 1	0·7		●^{1} pi, R^1 11^{35} - 13^{10} N - NNE, R^0 18^{44} - 18^{50} S - E
10	29·0	30·5	31·3	11·9	14·0	12·2	14·4	10·4	10·2	10·6	10·1	98	90	96	10^2 ●^{0}	10^{1-2}	10^2	NW 2	NNW 3	NW 2	1·1		●^{0} ai, ●^{0} n
11	32·0	31·7	31·5	10·3	11·1	10·5	12·4	9·5	9·2	9·9	9·5	99	100	100	10^2 ●^{0}	10^2 ●^{0}	10^2	NW 1	NW 2	N 1	5·2		●^{0} a, pi
12	29·7	27·4	25·3	11·2	16·6	12·6	17·3	9·8	9·4	12·7	10·7	95	91	99	10^2 ≡^{1}	10^2 ●^{0}	2^1	NW 2	NW 2	W 2	0·7		●^{0} 14^{00} - 17^{00} i, ≡^{1} ma
13	25·9	26·9	29·5	14·2	16·8	13·5	17·6	7·6	11·3	12·9	9·8	95	91	87	10^2	10^2	10^2	W 2	N 3	W 2	0·0		●^{0} ai
14	28·9	26·9	26·4	11·3	20·5	14·5	21·2	8·9	9·4	7·9	10·4	94	45	85	10^1 ≡^{1}	7^1 ⊙	10^{1-2}	NW 2	NW 3	— 0	·		≡^{1} ma
15	26·2	25·9	25·7	12·3	12·8	10·3	14·7	8·2	8·8	9·0	8·4	81	82	90	8^1 ≡^{0} ⊙	10^2	10^2	NW 3	WNW 4	W 4	2·1	·	● 18^{00} - 20^{00} i, ●^{0} n - ma
16	25·5	26·8	26·7	9·7	10·3	8·8	11·2	8·4	8·1	8·3	7·6	91	89	91	10^2 ●^{0}	10^2 ●^{0}	10^2 ●^{0}	WNW 4	NNW 4	W 3	12·8		●$^{0-1}$ n - ma - na
17	26·0	26·1	26·4	7·8	9·8	8·3	10·1	7·0	7·3	7·2	7·6	93	80	93	10^2 ●^{1}	10^2 ●^{0}	10^2 ●^{0}	NW 4	NW 4	W 2	5·5		●^{1} n - 10^{00}, ●^{0} i - v
18	25·3	24·3	24·6	8·3	10·4	9·3	11·0	7·3	7·6	8·6	8·4	93	92	96	10^2 ●^{0}	10^2 ●^{0}	10^2 ●^{0}	WNW 2	NNW 2	W 1	9·3		●^{0} di
19	25·0	27·4	29·3	8·5	7·3	6·7	9·4	6·0	8·2	7·0	6·4	99	91	83	10^2 ●^{0}	10^2 ●^{0}	10^2	NW 3	NNW 3	N 2	2·0		●^{0} n - 16^{45}
20	30·0	29·2	28·9	5·3	13·8	10·0	15·1	3·3	5·9	7·7	8·5	89	66	95	10^2	9^{0-1}	10^2 ●^{0}	N 1	N 2	N 1	0·7		●^{0} 20^{30} - n
21	28·2	28·8	28·5	10·5	13·3	9·9	15·5	8·6	9·2	9·4	8·6	98	83	95	10^2 ≡^{1}	10^2 ●^{0}	7^{1-0}	N 1	— 0	SW 1	0·0		●^{0} 14^{00}, ≡^{1} ma
22	28·8	28·2	28·8	11·1	16·9	10·2	17·6	7·5	9·4	9·3	8·8	95	65	95	10^2 ≡^{1}	9^1 (R)	9^{1-2}	WNW 2	N 1	WNW 2	0·7		●^{0} 14^{35} - 15^{45}, R^1 13^{30} - 13^{45} S - W, R^0 17^{00} - 17^{15} N
23	28·7	27·4	26·7	10·6	19·3	14·0	21·0	7·4	9·2	10·4	10·0	97	62	85	10^2 ≡^{1}	4^1 ⊙	4^0 ≡^{0}	SE 3	SSE 3	SW 2	·		≡^{1} ma
24	27·2	26·8	27·5	14·6	24·4	15·2	25·8	7·6	11·3	10·8	10·3	91	48	88	10^2 ≡^{1}	4^{0-1}	3^0	SE 2	SE 2	NW 1	·		≡^{1} ma
25	28·8	27·9	28·7	15·1	25·9	13·7	26·7	7·8	10·7	11·0	10·5	84	45	91	3^0	3^0 ⊙	6^0	SE 1	NNW 2	E 1	·	·	R^0 16^{25} - 17^{30} N - E
26	28·7	26·7	26·1	14·5	26·0	17·4	26·1	7·0	10·6	21·5	13·1	87	86	89	0 ≡^{1} ⊙^{1}	5^1 ⊙^{1}	3^0	NE 1	E 3	SE 1	·		≡^{1} ma
27	26·3	25·5	25·6	16·7	25·8	15·8	26·2	9·2	12·2	10·8	9·5	86	44	71	5^0 ≡^{0} ⊙	6^{0-1} ⊙	8^0	SE 1	SSE 4	SSE 2	·		
28	27·2	26·9	26·8	14·5	26·3	15·8	27·0	7·2	10·1	8·0	10·8	83	32	81	3^0 ⊙	1^1 ⊙	8^{0-1} ⟨^{2}	NW 2	SE 2	NW 3	0·0	·	●^{0} na - 6^{45}
29	28·8	28·9	28·5	15·1	16·7	14·7	19·2	11·2	11·2	12·4	11·5	88	88	92	9^{1-2} (R)	10^2 (R)	10^2	NNE 2	W 1	SW 1	6·6		●$^{0-1}$ di, R^0 6^{10} - 9^{45} SE - E, R^1 11^{50} - 14^{15} W - E, R 18^{10} S
30	29·2	30·3	30·3	14·2	13·1	12·1	16·0	11·4	10·2	9·9	8·0	91	89	76	10^2 ≡^{0} ●^{0}	10^2 ≡^{1}	10^2	N 3	NNW 2	N 3	0·1		●^{0} ai, ≡^{1} a
31	29·6	26·3	25·2	11·3	18·2	10·9	19·6	8·3	9·4	7·8	8·5	92	51	89	8^1 ⊙	1^1 ⊙	0	NW 3	N 3	SE 1	·		
MΣ	27·03	26·62	26·87	11·2	17·2	11·6	18·3	7·1	9·2	10·4	9·5	90	72	89	7·8	7·0	6·4	2·0	2·6	1·7	59·6		

Juni Červen 1929

Datum - Den	Luftdruck 7h	14h	21h	Temperatur 7h	14h	21h	Max.	Min.	Dampfdruck 7h	14h	21h	Rel. Feuchte 7h	14h	21h	Bewölkung 7h	14h	21h	Wind 7h	14h	21h	Niederschl.	✳ cm	Anmerkungen
1	727·8	728·6	730·0	10·9	16·6	7·5	16·6	6·8	7·5	6·6	6·3	76	48	82	10^2 ≡^{0}	4^1	2^1	NW 3	NW 4	SE 2	·		
2	29·9	27·8	27·0	12·5	18·5	16·0	20·0	1·7	8·0	5·0	6·0	75	38	45	5^0	9^{0-1} ⊙	10^2	SE 1	W 2	W 3	0·2	·	●^{0} 20^{30} - n
3	25·7	25·0	22·6	16·1	18·6	15·1	20·7	13·2	9·1	10·0	10·3	66	65	81	10^2	10^2 ●^{0}	10^2	W 5	W 4	W 3	1·2		●$^{0-1}$ 10^{00} - 10^{30}, ● n - ma
4	20·0	19·7	20·8	13·2	16·1	9·2	18·4	8·6	10·1	9·2	8·0	90	66	92	10^2	9^{1-2}	10^2	SSE 3	WNW 2	W 2	5·8		●^{1} 10^{00} - 12^{00}, 17^{30} - 20^{30} i, R 10^{00} - 12^{00}
5	19·5	21·0	21·0	11·3	13·4	9·4	14·4	5·2	8·6	7·5	8·6	87	65	98	7^1 ⊙^{0}	7^1 ⊙	10^2 ●^{0}	E 1	NW 5	S 1	5·3		●^{0} 11^{00} - 12^{00}, ●^{1} pi, ●^{1} n
6	17·4	16·4	19·1	8·8	14·2	11·2	16·0	7·2	8·1	9·1	8·9	96	76	90	10^2 ●^{1}	9^{1-2} ●^{0}	9^2	SE 2	S 3	SE 1	5·4		●^{1} n - 12^{30}, ● 17^{00} - 18^{30}, ●^{0} n
7	19·0	22·5	24·9	16·7	17·5	15·1	18·7	10·6	10·8	11·6	10·7	76	78	84	10^{1-2}	9^{1-2} ⊙	9^1	W 3	W 3	S 2	5·5		R a, ●$^{0-1}$ n
8	27·7	28·2	27·3	11·5	21·7	16·2	23·2	10·8	9·7	12·8	12·5	97	66	91	10^2 ●^{0}	7^1	5^{0-1}	N 3	NE 2	NE 1	0·6		●^{0} n - 8^{30}
9	26·8	27·8	29·4	18·1	23·3	14·7	25·8	14·0	13·4	12·6	11·6	87	58	93	3^0 ⊙	7^1	1^2	S 2	W 3	SW 2	0·0		●^{0} 18^{30} - 18^{45}
10	30·3	30·5	31·1	15·5	16·4	14·0	18·3	12·2	12·5	11·6	10·8	96	83	92	10^2 ≡^{0}	10^2 ≡^{0}	10^{1-2}	NW 1	SE 1	SE 2	3·1	·	●^{0} di
11	34·3	35·4	36·2	14·7	19·3	11·4	20·3	11·4	10·9	8·4	8·4	88	51	84	10^2 ≡^{0}	6^1 ≡^{0} ⊙	2^0 ≡^{0}	NW 2	NNE 3	NE 2	0·1	·	⌓ n
12	35·4	32·8	30·4	13·7	22·4	15·0	22·5	4·4	9·4	10·2	9·9	81	51	78	3^0 ⊙^{1}	2^0 ≡^{0}	3^0	ESE 4	E 2	E 2	·		
13	29·0	30·7	31·2	13·6	16·8	14·4	19·6	5·9	9·9	13·1	11·0	86	92	91	2^1 ≡^{0} ⊙	10^2 ●^{0}	7^{1-2}	W 1	N 2	W 1	0·5		●^{0} 13^{00} - 14^{00}
14	32·5	30·3	29·1	16·1	24·7	13·8	24·7	9·6	11·9	9·6	9·9	87	42	85	1^0 ⊙	3^1 ⊙	4^1	SE 1	S 1	NE 1	·		
15	29·8	30·0	31·4	15·7	19·0	16·1	23·8	8·8	11·6	10·7	10·3	87	65	76	6^0 ⊙	9^1	8^{1-2}	W 1	WNW 4	WNW 2	0·0		●^{0} 15^{00} i, (R)^0 13^{00} - 13^{15} S
16	32·4	30·8	30·8	16·7	23·4	17·8	25·2	10·9	10·7	10·5	13·3	75	49	88	7^1 ⊙	4^1	9^{1-2}	NW 3	N 3	E 1	9·8		●$^{1-2}$ n, (R)^1 na
17	31·9	32·2	33·9	16·6	21·2	18·2	24·2	13·8	13·0	11·9	12·6	93	65	81	7^1	9^2	10^2	W 1	W 5	W 3	0·1		●^{0} 14^{00} - 15^{00}
18	34·7	34·1	33·7	15·5	24·0	17·0	24·4	10·2	11·0	9·8	11·8	84	45	82	0 ≡^{0} ⊙	6^1 ≡ ⊙	8^2	N 2	N 2	NE 2	·		
19	34·5	33·2	32·6	15·6	24·7	15·6	25·0	9·1	10·2	9·3	10·5	77	40	80	10^{1-2} ≡^{1}	4^0 ≡ ⊙	2^1	NE 1	E 3	ESE 2	·		≡^{1} ma
20	33·1	31·4	30·5	14·4	26·3	17·8	27·8	7·3	10·7	11·2	12·7	88	45	83	0 ≡^{0}	3^0 ⊙	8^1	NW 1	— 0	ESE 2	·		
21	29·8	29·3	32·3	19·4	20·6	14·0	22·0	10·3	12·2	12·5	8·6	73	70	87	8^0 ≡^{0} ⊙	10^{1-2}	10^2	— 0	S 1	NW 3	10·5	·	●^{1} 10^{20} - 11^{15}, ●^{1} 15^{00} i, R 9^{45} - 11^{15} W - S - E, R^0 15^{45} - 16^{00} N - E
22	33·3	31·3	29·8	11·1	16·6	12·8	17·7	6·2	8·3	6·0	9·7	84	43	89	4^1 ⊙	7^1	10^2	NW 2	W 2	SW 2	0·2	·	● n
23	27·7	24·5	22·2	12·4	16·1	14·1	17·7	10·3	9·3	9·4	10·6	88	69	90	10^2	10^2	9^{1-2} ●^{0}	S 2	W 4	SW 1	5·3	·	●^{1} 11^{45} - 12^{00} - ni, R 23^{30} - 24^{00} N
24	23·6	22·0	21·8	10·7	14·7	11·9	17·2	9·4	8·0	7·3	7·5	84	58	73	10^2	9^{1-2}	10^{1-2}	W 3	SSW 4	NW 3	1·2		● n
25	22·1	21·7	22·3	8·1	14·1	11·6	17·0	7·2	6·6	7·5	7·8	82	63	77	10^2	8^1	10^2	W 2	W 5	W 2	·		
26	24·5	25·2	24·5	11·9	18·3	12·0	18·6	7·5	8·1	8·6	9·2	79	55	89	10^2	7^1 ⊙^{1}	9^2	W 3	W 3	SW 2	·		
27	24·7	25·2	27·6	12·1	14·9	9·8	16·6	9·2	8·6	9·1	8·3	83	72	92	9^1	9^1	7^2	N 3	WNW 4	N 2	5·5		●^{0} 10^{00}, ●$^{1-2}$ 10^{20} - 12^{00}, R^0 9^{45} - ? W - E, R^0 10^{30} - 10^{50}
28	29·9	28·3	31·0	8·3	15·7	8·6	16·5	2·8	7·6	9·0	7·7	88	67	92	8^1 ⊙	8^1	1^0	N 1	NNW 3	NW 2	·		
29	31·4	23·2	27·2	10·5	22·4	12·9	22·4	2·2	7·8	12·0	10·0	82	60	91	1^1	0	0	— 0	S 2	E 1	·		
30	25·0	23·6	22·7	9·7	18·5	15·3	19·2	3·7	7·7	11·6	10·6	86	73	88	8^0	10^2 ●^{0}	10^2	S 1	— 0	SE 2	0·3		●^{0} 11^{00} - 15^{00} - ni
31																							
MΣ	28·10	27·68	27·79	13·4	18·9	13·5	20·5	8·4	9·7	9·8	9·8	84	61	85	7·0	7·2	7·1	1·9	2·8	2·2			

Leitnowitz (B) Litvínovice (Č)

H = 391 m B_c = −0.08 (1921) nicht eingerechnet / nezapočteno G_c = +0.20 nicht eingerechnet / nezapočteno

Juli / Červenec 192[9]

Datum - Den	Luftdruck (0°C-mm) Tlak vzduchu 7h	14h	21h	Temperatur Teplota vzduchu °C 7h	14h	21h	Max.	Min.	Dampfdruck Tlak par mm 7h	14h	21h	Relat. Feuchte Vlhkost poměrná % 7h	14h	21h	Bewölkung Oblačnost 0—10 7h	14h	21h	Wind Vítr 0—12 7h	14h	21h	Niederschl. Srážky 7h — mm	✱ m	Anmerkungen Poznámky
1	722.3	722.8	723.5	17.5	17.1	13.1	22.3	11.7	11.3	12.7	9.9	76	88	89	9¹ ☉	10²	7¹	SW 2	NNW 2	S 2	5.0	·	●⁰⁻² 12⁴⁵–13⁰⁰, ●⁰ n
2	24.9	25.3	26.0	14.7	19.4	13.5	22.5	9.6	10.3	12.0	10.6	83	72	93	10²	9¹⁻²	7¹	W 2	SW 2	SE 1	·		
3	25.9	25.2	25.6	13.4	29.9	22.1	30.0	7.8	9.9	21.3	16.3	87	68	83	8¹	4¹	0	E 1	SW 3	S 2	·		
4	24.6	23.6	28.7	21.4	32.6	15.7	32.8	13.3	15.9	14.3	12.6	84	39	94	1¹ ☉	0 ☉	10²	E 2	S 3	SE 2	12.5	·	●⁰⁻¹⁻² 18³⁵–20²⁰, Ꞃ 17³⁰–20²⁵ W-SE-E, [illegible]
5	31.5	30.7	29.8	18.4	25.5	18.8	25.5	13.1	12.5	13.5	12.7	80	56	69	8¹ ☉	5¹ ☉	8¹	S 2	S 2	S 2	0.0	·	●⁰⁰ 21⁰⁰
6	28.5	22.5	22.9	18.3	24.9	13.4	25.9	13.0	13.2	16.6	11.0	84	71	97	7⁰	8¹	10² ●⁰	SE 1	SE 4	W 4	36.2	·	●²⁻¹ 15⁰⁰–17¹⁶, ▲ 16⁴²–16⁴⁴, Ꞃ 15⁰⁰–16³⁰ WSE, Ꞃ 18⁴⁵–19[illegible]
7	24.0	25.7	26.6	13.2	16.5	12.4	18.0	10.7	9.5	7.9	8.5	85	56	79	10²	8²	4¹	WNW 4	WNW 5	W 3	0.2	·	●⁰ 12³⁰–12⁴⁵, ●⁰ 19⁴⁰–19⁵⁰
8	27.1	27.7	29.6	13.2	14.6	11.6	16.5	7.8	9.1	7.4	8.0	81	59	79	9² ≡¹	10²	10²⁻¹	S 3	W 3	W 2	0.7	·	≡¹ ma, ●⁰⁻¹ 9⁰⁰–9³⁰
9	31.5	32.6	34.2	11.6	12.9	9.5	16.5	5.3	7.7	8.5	6.5	76	77	65	3¹	9¹	7¹	SE 1	WNW 3	— 0	2.1	·	● 9³⁰–15⁰⁰ i
10	35.8	35.4	36.7	10.6	19.1	11.3	19.4	6.2	8.0	7.3	8.7	84	45	88	8¹⁻² ≡⁰	3¹	1¹	SE 1	NW 3	E 1	·		
11	37.7	36.0	34.9	11.3	21.8	14.9	22.6	4.8	8.3	8.8	10.5	83	45	94	2¹ ≡⁰ ☉	5¹⁻² ☉	10¹⁻²	N 1	W 3	N 2	·		
12	33.5	31.0	30.7	13.2	23.4	18.3	24.6	7.6	10.2	12.2	11.8	91	58	76	0 ≡⁰	7¹	9¹	— 0	N 3	NW 3	2.6		●⁰ 21⁰⁰ – n
13	31.0	30.7	32.1	15.8	24.2	17.1	24.8	13.2	12.8	11.9	12.6	96	53	87	10² ●⁰	4¹ ☉	7¹	NW 3	NW 3	NW 1	0.4	·	[illegible], ● 15⁴⁶–15⁵⁰, Ꞃ 15⁰⁰–15¹⁰ W-SW-S
14	34.1	33.6	34.9	14.9	21.1	13.1	21.2	10.0	8.6	8.7	9.3	68	47	83	2⁰	7¹	2¹	NW 3	NW 4	N 1	·		
15	34.2	32.5	32.5	13.3	22.1	14.4	23.5	5.7	9.3	8.5	9.1	82	43	75	1⁰	1¹	0	NW 1	NW 4	W 1	·		
16	32.8	31.6	31.4	12.5	22.7	13.7	23.8	6.2	9.6	8.9	9.9	90	43	86	0 ≡⁰ ☉	1¹ ☉	1⁰	NW 1	NW 2	S 1	·		
17	31.4	30.2	29.7	14.5	26.5	17.1	27.4	7.2	10.4	9.7	12.0	85	38	83	0 ☉	1	0	— 0	N 2	SE 2	·	·	
18	30.8	30.4	31.1	18.5	29.5	18.7	30.5	10.4	13.0	9.9	12.8	82	32	80	3⁰	3¹ ☉	8¹	SE 1	N 3	NE 1	0.0		●⁰ 16²⁰, (Ꞃ) 15⁵⁰–16⁵⁷ SW-S
19	32.3	31.6	31.7	18.2	30.5	19.4	30.5	12.3	12.8	12.6	14.2	82	39	85	6⁰ ☉	3¹ ☉	7¹	SE 2	SE 1	SE 1	·		
20	32.6	31.2	31.0	17.2	33.2	20.2	33.2	12.2	12.7	10.5	13.7	87	28	78	0 ≡⁰ ☉	2¹ ☉	0	SE 1	WSW 1	SE 1	·		
21	31.6	30.3	30.2	18.2	33.2	27.2	33.2	12.8	12.9	11.3	16.0	83	30	86	0	3¹	10¹	— 0	E 1	— 0	·		
22	31.7	32.1	32.7	20.8	28.4	20.4	29.5	14.7	14.9	14.6	14.8	82	51	83	3⁰ ☉	8¹ ☉	1⁰	SE 2	WNW 2	E 1	0.3		●⁰ 12⁵⁰–13¹⁵, Ꞃ⁰ 11⁴⁷–12⁴⁵ W
23	34.1	32.3	30.6	21.7	33.3	20.6	33.3	14.7	14.5	14.0	13.5	76	37	74	1¹ ☉	6¹ ☉	2¹	E 1	SSE 2	S 2	·		
24	30.1	25.2	25.3	20.9	33.4	24.7	34.2	15.3	13.3	15.4	15.4	73	41	66	3⁰⁻¹	5¹ ☉	10² Ꞃ	NW 3	SSW 2	S 3		·	[illegible] ma, Ꞃ 19¹⁰–21³⁰ W-NE, ≤ SW-W-N
25	25.6	23.0	24.1	22.1	30.2	16.8	30.2	15.9	13.8	15.5	13.9	70	49	98	7¹	8²	10²	SE 2	N 4	SE 1	36.2		●⁰⁻¹⁻² 19⁰⁰–20⁵⁰, Ꞃ 18¹⁰–20⁴⁵ S-E
26	25.4	25.4	27.1	16.3	23.9	15.8	24.0	12.3	13.1	14.2	13.2	95	64	99	10²	7¹⁻² ☉	10² ●⁰	SE 1	NNE 2	E 1	28.6		●⁰ 8¹⁰–8⁴⁰, ●⁰ 14³⁰–15⁰⁰, ●⁰⁻² 17¹⁰–20⁰⁰, ●¹⁻² 20¹⁵–n
27	28.7	30.6	31.7	13.7	15.2	12.4	16.4	13.2	11.5	10.6	10.5	99	83	98	10² ●⁰	10²	10²	NW 2	NW 3	SW 2	5.1		●¹⁻⁰ n–9¹⁵, ●⁰ n
28	31.8	29.9	29.7	12.8	17.6	12.0	19.8	10.9	9.6	6.3	8.7	88	42	84	10² ≡⁰	7¹	6¹	NNW 2	NNE 2	NE 1	0.7	·	●⁰ n
29	26.5	24.6	24.1	11.7	20.5	14.7	21.0	8.0	9.2	9.5	10.8	91	53	97	10² ●⁰	9¹⁻² ☉	10²	SE 2	W 3	SE 2	6.4		●⁰ ma, [illegible] di
30	23.0	25.0	25.6	15.8	19.1	13.9	21.0	13.0	11.2	11.8	10.7	89	72	92	10² ●⁰	10²	4¹	WSW 3	W 5	W 2	3.1		●¹ ma – 15⁰⁰
31	25.9	24.5	23.9	16.2	21.4	16.6	22.4	11.9	11.3	10.2	11.4	92	54	81	10¹	7¹	10¹⁻²	SSW 3	SSW 2	SW 2	·		
MΣ	29.71	28.81	29.27	15.9	24.0	16.0	25.0	10.7	11.3	11.5	11.6	84	53	84	5.5	5.8	6.2	1.7	2.7	1.6	140.1		

August / Srpen 1929

Datum - Den	Luftdruck 7h	14h	21h	Temperatur 7h	14h	21h	Max.	Min.	Dampfdruck 7h	14h	21h	Rel. Feuchte 7h	14h	21h	Bewölkung 7h	14h	21h	Wind 7h	14h	21h	Niederschl.	✱ m	Anmerkungen
1	721.2	721.0	722.0	19.2	25.9	17.7	27.2	12.5	11.7	11.6	11.8	71	47	78	2¹ ☉	9¹	9¹	S 2	WSW 4	S 4	4.5		●¹ 17⁰⁰–18⁰⁰ i, ●¹ n
2	24.7	26.2	26.8	15.1	17.0	13.8	18.8	8.7	11.8	11.2	9.5	92	78	81	10² ●⁰	10² ●⁰	10¹⁻²	SSW 3	SSW 2	SW 4	3.8		●⁰ n – 9⁰⁰ i
3	29.6	30.2	30.2	14.0	15.9	11.9	21.2	9.4	10.4	9.3	7.7	88	54	59	7¹ ☉	8²	0	NW 3	NE 2	SE 1			
4	29.2	26.9	25.8	10.9	21.3	14.5	21.6	5.8	9.2	11.9	10.9	95	64	90	7¹ ≡ ☉	7¹ ☉	0	N 1	SE 3	S 2			≡¹ ma
5	24.6	22.7	26.2	13.1	27.8	15.4	27.8	7.7	10.2	10.9	11.5	91	39	88	7⁰ ☉	7¹ ☉	10² ●¹	SE 3	SE 2	NW 1	8.1	·	●¹ v – n
6	30.2	30.1	28.9	14.6	19.2	13.2	20.7	12.5	11.8	11.6	9.9	96	70	88	10²⁻¹ ●⁰	6⁰⁻¹ ●⁰	0	NW 2	WNW 3	SE 1	0.2		≡¹ ●⁰ n – 7³⁰
7	27.9	25.8	25.4	10.8	26.4	17.0	26.4	8.4	9.4	11.8	13.1	98	46	91	2¹ ≡²	4⁰ ≡⁰ ☉	4⁰	NNW 2	S 2	S 2	·		≡² ma
8	24.8	24.2	23.8	14.0	28.6	17.0	28.8	8.8	11.5	11.8	11.6	97	40	81	4¹ ≡ ☉	6⁰ ☉	2⁰	NE 2	SSW 1	SSW 2			
9	25.6	25.8	26.1	16.8	24.8	19.4	24.9	12.0	12.8	13.8	13.6	90	59	81	8⁰ ≡⁰ ☉	8¹⁻²	10¹⁻²	NE 2	W 3	NE 2	1.2		●¹ 18⁰⁰, (Ꞃ)¹ 17⁴⁵ SE, (Ꞃ)⁰ 19³⁰–20³⁰ NW
10	26.9	27.7	29.8	16.0	18.7	15.8	20.3	14.1	11.5	12.9	12.2	88	81	91	10² ●⁰	10² ≡¹	10² ●⁰	NW 2	NNW 2	NNW 2	11.5	·	●¹ v – n, ≡⁰⁻¹ ma – 12⁰⁰
11	32.2	31.5	30.2	13.6	18.2	17.8	19.9	13.6	11.6	12.5	13.8	100	80	91	10² ≡²	10²	9²	NNW 2	NE 2	NE 2	·		≡² ma
12	29.5	29.0	28.9	14.6	25.2	18.2	26.6	11.0	11.8	13.2	14.8	96	56	95	4⁰ ☉	9⁰⁻¹	9¹⁻²	SE 2	SE 2	W 2	9.9	·	●² 19⁰⁰–19³⁰, (Ꞃ)⁰ 17³⁰–19⁴³ SW–NW
13	31.8	32.8	33.1	15.6	22.4	18.1	23.8	14.6	12.0	12.2	13.1	91	61	85	10² ≡⁰	8⁰ ≡ ●⁰	10¹⁻²	N 3	N 3	NE 2			≡¹ ma
14	33.1	31.4	30.3	12.4	24.8	15.0	25.0	9.6	10.5	8.7	10.9	98	42	85	6¹ ≡²	4⁰ ☉	0	SE 2	SE 2	NW 1			≡² ma
15	29.8	28.9	28.2	13.4	27.0	15.9	27.0	9.4	10.1	9.2	12.1	89	35	90	0	3⁰ ☉	0	NE 2	NW 2	NW 2			
16	28.5	27.6	27.8	15.8	29.2	18.0	29.1	12.6	12.4	13.1	13.2	92	44	86	9¹	7⁰ ☉	0	SE 2	SW 1	S 1			(Ꞃ)⁰ 17²⁵ NNE – 18⁰⁰ NNW
17	27.7	26.4	27.3	15.7	31.1	18.1	31.1	11.4	11.6	13.0	13.9	87	39	90	0	2¹ ☉	3⁰	SE 1	SE 2	SE 2	0.0		●⁰ 16³⁰, Ꞃ 19⁵⁰ SW – 21¹⁰ E
18	28.7	27.4	29.1	18.4	27.6	17.3	28.3	15.7	13.7	14.8	11.6	87	54	93	9¹	3¹ (Ꞃ)	10¹ ●⁰ Ꞃ	SE 1	SE 3	S 3	13.8	·	●¹ 20⁰⁰–21⁰⁰, ●¹ n
19	28.8	28.8	29.8	14.1	16.6	14.4	17.2	13.4	12.0	12.9	11.6	100	92	97	10²⁻⁰ ≡ ●¹	10² ●¹	10² ●⁰	NW 3	NW 3	NW 3	13.5		●¹ a – pi
20	29.0	28.3	29.9	13.0	12.0	10.4	14.2	9.8	10.4	9.0	9.2	94	96	98	10²	10² ●⁰	10² ●⁰	NNE 3	NNW 4	NW 4	15.3		●⁰ 8⁰⁰, a – pi – ni
21	30.3	30.8	31.6	10.2	14.7	12.1	15.1	9.4	8.8	9.1	9.4	95	73	90	10²	10²	10²	W 3	W 2	W 2			
22	30.7	30.7	30.7	11.0	17.6	12.4	18.7	10.1	8.3	8.4	10.0	85	56	94	10²	8¹	10²	NW 2	NNW 2	NE 2			
23	30.7	31.4	32.6	11.4	19.6	13.8	19.8	8.6	9.6	8.8	9.9	96	52	85	7⁰ ≡¹	9¹⁻²	4¹	NE 1	NNW 3	— 0			≡¹ ma
24	33.3	32.1	31.9	11.1	24.4	15.0	24.4	6.7	5.2	10.4	11.9	94	46	93	2⁰ ≡ ☉	3⁰	3¹	SE 2	SE 1	SE 2			
25	31.6	30.6	30.3	12.5	25.2	15.8	25.7	9.4	10.8	11.9	12.4	98	51	82	10² ≡⁰	6¹ ≡⁰	1⁰	— 0	N 2	E 1			
26	30.2	31.5	32.3	14.2	22.4	15.0	22.8	10.9	12.1	11.1	10.5	100	56	83	10¹ ≡¹	7⁰⁻¹ ≡ ☉	0	NW 1	NNE 2	NW 2			≡¹ ma
27	32.9	30.8	29.8	9.8	24.3	12.5	24.3	5.5	6.5	9.4	8.5	99	41	79	0 ☉	0 ☉	0	NE 1	SE 3	S 2			
28	29.2	28.8	29.3	10.6	30.0	17.7	30.0	5.9	8.6	12.6	12.9	91	40	86	0 ☉	1¹ ☉	0	— 0	E 2	S 1			
29	30.5	29.8	30.1	15.8	31.1	18.0	31.1	10.8	12.4	13.0	13.5	92	39	88	1¹ ☉	3¹ ☉	2¹	E 1	— 0	W 2			
30	30.2	29.2	29.1	15.6	26.3	17.5	28.6	12.0	12.5	15.4	14.1	94	61	95	5¹ ≡¹	7¹	2¹	E 1	SW 1	E 1			(Ꞃ) 7⁴⁵ SSW, ≡¹ ma
31	19.5	26.4	28.5	15.3	31.7	19.2	31.7	11.3	12.7	11.6	14.6	98	33	88	0	2¹ ☉	0	E 1	— 0	— 0			
MΣ	29.12	28.61	28.87	13.8	23.6	15.7	24.3	10.1	11.0	11.5	11.8	93	55	87	6.1	6.4	4.8	1.8	2.1	1.9	81.8		

Leitnowitz (B) Litvínovice (Č)

H = 391 m B_c = −0.08 (1921) nicht eingerechnet / nezapočteno G_c = +0.20 nicht eingerechnet / nezapočteno

September / Září 1929

Datum - Den	Luftdruck (0°C-mm) Tlak vzduchu 7h	14h	21h	Temperatur / Teplota vzduchu °C 7h	14h	21h	Max.	Min.	Dampfdruck / Tlak par mm 7h	14h	21h	Relat. Feuchte / Vlhkost poměrná % 7h	14h	21h	Bewölkung / Oblačnost 0—10 7h	14h	21h	Wind / Vítr 0—12 7h	14h	21h	Niederschl. / Srážky 7h — mm	✱ cm	Anmerkungen / Poznámky
1	729.4	728.7	729.5	15.0	31.5	18.1	34.5	12.0	12.3	11.2	13.7	97	32	89	4^{0} ≡^{1}	2 ô^{2}	0	SE 1	SW 1	— 0	·	·	≡^{1} ma
2	30.6	29.4	30.0	15.5	29.8	18.1	31.7	11.7	11.8	14.8	12.8	90	48	83	0	2^{0} ô	0	S 1	NW 2	S 2	·	·	
3	30.5	29.2	28.7	15.1	31.4	18.5	31.8	11.7	11.7	12.8	13.3	91	37	84	2^{1} ô^{0}	4^{0-1} ô	0	S 1	SW 1	— 0	·	·	
4	28.9	27.4	27.7	13.9	31.4	18.6	31.4	11.2	11.3	14.2	13.4	96	42	94	2^{0} ≡^{1}	1^{1} ô^{0}	0	SE 1	ESE 4	SE 1	·	·	≡^{1} ma
5	28.5	27.6	27.9	14.9	31.3	16.9	31.3	10.7	10.5	12.9	13.4	84	38	94	1^{0} ô^{0}	1^{0}	0	SSE 2	S 1	SE 1	0.4	·	●^{0} n-na, (K)^{1} 16^{55}-17^{45} NW
6	28.5	27.0	28.0	15.5	25.7	16.4	28.0	11.8	12.5	11.4	13.4	96	47	97	4^{1} ô^{0}	6^{1-2} ô	8^{1}	SE 1	WNW 4	NW 2	4.3	·	●$^{0-2}$ 18^{15}-19^{00}, K 17^{40}-19^{10} N-SW
7	31.2	32.5	33.2	10.4	15.9	8.8	17.0	8.3	6.6	12.3	5.8	70	91	69	7^{1}	7^{1} ô^{1}	1^{1}	WNW 4	WNW 6	NW 3	·	·	⚑ W ai
8	33.8	32.2	32.1	6.8	18.2	13.6	18.9	3.0	6.8	8.1	8.2	93	39	71	2^{0} ô^{0}	9^{1}	7^{1}	NE 1	NW 4	N 2	·	·	
9	30.3	28.5	25.7	11.9	27.4	17.2	28.7	7.8	8.8	10.9	10.4	85	40	71	0 ô^{0}	0 ô	1^{1-0}	SE 2	NNW 2	S 1	·	·	
10	27.8	28.7	31.5	12.3	24.1	16.9	24.1	8.6	10.4	10.9	6.1	98	49	68	3^{0} ≡ ô^{0}	5^{1} ≡^{0}	0	E 2	NW 4	NW 2	·	·	≡^{1} - 13^{00}
11	34.5	33.4	33.3	7.7	22.4	12.7	23.6	4.8	7.6	6.9	6.7	98	35	61	2^{1} ≡^{1} ô	1^{0} ô^{2}	0	— 0	NE 4	SE 2	·	·	≡^{1} ma
12	34.0	32.5	32.0	5.8	25.5	13.8	26.0	2.7	6.7	10.9	9.1	97	46	76	0	0	0	— 0	E 3	S 2	·	·	
13	30.9	28.9	28.4	8.8	26.0	14.1	26.0	5.3	8.2	12.1	10.9	98	48	92	7^{0} ≡^{1}	6^{0} ô^{1}	1^{0}	— 0	SE 1	SE 1	2.7	·	●^{0} na, ≡ ma
14	27.9	27.6	27.9	14.3	21.8	15.7	23.0	12.7	11.2	14.0	13.0	93	72	98	9^{0-1}	9^{1-2}	4^{0}	SE 2	SW 2	— 0	0.5	·	●^{0} d, K 3^{45} 5^{00} SW-E
15	29.9	30.1	30.6	13.5	23.2	14.0	25.2	11.5	11.4	11.4	10.8	99	54	92	10^{2} ≡^{2}	5^{0} ô^{0}	0	W 1	— 0	SE 1	·	·	≡^{2} ma
16	32.2	31.6	31.8	10.1	22.6	11.5	23.7	8.1	9.1	9.4	8.0	99	46	80	8^{0-1} ≡^{2}	5^{0-1}	1^{1}	E 1	E 2	W 1	·	·	≡$^{2-1}$ ma
17	32.7	30.3	30.5	5.1	22.1	10.2	22.8	2.4	5.8	7.7	7.2	99	39	78	0 ≡^{2}	1^{1} ô^{0}	0	N 1	SE 4	SE 3	·	·	≡^{2} ma
18	28.6	26.6	26.9	4.7	22.8	11.4	22.8	1.4	6.1	8.8	6.9	96	43	69	1^{0} ô^{0}	1^{0} ô^{0}	1^{0}	— 0	SSE 4	SE 2	·	·	
19	26.4	26.0	25.9	6.5	23.1	15.5	24.2	2.3	6.8	11.8	11.6	94	56	88	1^{0}	9^{1}	9^{1}	SE 3	NW 2	SE 1	1.3	·	●$^{0-1}$ n-a
20	25.6	22.0	18.4	15.2	23.7	17.3	23.7	11.0	12.4	10.2	10.9	97	47	74	10^{2} ●^{1}	5^{1} ô^{1}	10^{2}	SE 1	SW 4	SW 5	6.1	·	●^{1} n-a, ●^{1} n ⚑ np
21	22.7	24.8	25.4	9.9	12.2	9.2	17.4	8.8	6.9	6.4	6.8	76	61	79	9^{1}	6^{2}	10^{2}	W 2	W 3	W 2	1.5	·	●^{0} ai, ●^{0} 16^{00}
22	24.6	26.7	28.9	11.5	15.8	10.3	16.4	8.7	6.9	5.5	5.8	69	42	63	5^{1}	6^{0}	1^{0}	W 3	W 5	— 0	0.2	·	●^{0} ai
23	31.1	31.3	33.3	9.9	12.8	8.0	16.7	8.0	6.2	6.8	6.7	68	61	63	10^{2}	7^{2}	8^{0-1}	WNW 4	WNW 5	NE 1	0.7	·	⚑ di, ⚑ WNW di
24	34.4	30.0	36.4	4.0	13.6	8.6	13.6	1.6	5.9	5.0	6.4	97	43	77	6^{1}	7^{1} ô^{0}	10	SE 2	N 4	NE 2	·	·	
25	38.7	39.9	41.4	7.3	13.9	6.4	15.5	3.8	6.5	5.6	6.3	86	48	88	9^{1}	9^{1}	0	NW 2	N 3	SE 1	·	·	
26	41.6	39.6	38.7	−0.1	16.8	5.9	17.2	−1.9	4.4	6.8	6.4	96	48	93	0 ô^{0}	3^{0} ô^{0}	0	SW 1	NW 2	SE 2	·	·	
27	37.1	35.2	35.0	1.7	18.4	6.4	21.2	−0.7	5.1	6.6	6.2	98	42	87	0	0	0	SE 1	NW 2	SW 1	·	·	
28	35.6	34.5	34.7	0.1	19.7	6.1	19.7	−0.7	4.3	7.8	6.3	94	46	90	0 ≡^{1}	1^{1} ô^{0}	0	SE 1	SE 3	SE 1	·	·	≡^{1} ma
29	34.1	32.9	33.4	0.1	21.1	8.5	21.2	−1.5	4.3	8.6	7.4	94	46	89	0 ô	0 ô^{0}	0	NW 1	E 3	E 2	·	·	≡^{2} n
30	33.3	32.2	33.4	9.3	23.7	14.0	24.2	5.0	8.1	7.7	9.6	93	35	81	9^{1}	6^{1-2} ô^{2}	10^{2}	S 2	WSW 2	E 2	·		
31																							
M Σ	31.18	30.24	30.72	9.2	22.3	12.8	23.4	6.3	8.3	9.6	9.1	91	47	82	4.0	4.1	2.7	1.5	2.9	1.5	17.7		

Oktober / Říjen 1929

Datum - Den	Luftdruck 7h	14h	21h	Temperatur 7h	14h	21h	Max.	Min.	Dampfdruck 7h	14h	21h	Relat. Feuchte 7h	14h	21h	Bewölkung 7h	14h	21h	Wind 7h	14h	21h	Niederschl. mm	✱ cm	Anmerkungen / Poznámky
1	730.5	728.7	727.9	12.3	19.6	16.2?	22.7	7.0	8.8	7.8	7.4	83	46	55	9^{0}	10^{2}	3^{1}	S 2	SSW 3	SW 6	·	·	< 17^{00}-18^{00} E, ⚑ 21^{00} SW-n
2	27.1	25.8	25.5	13.7	19.3	17.3	19.4	11.0	9.4	10.8	9.6	81	64	65	9^{1}	9	9^{1}	S 3	WSW 3	SW 3	0.4	·	●^{1} 7^{15}-9^{00}
3	25.9	25.2	25.4	17.4	25.8	14.8	25.8	14.6	8.7	7.3	8.8	59	31	70	6^{1}	6^{0-1} ô^{1}	9^{1}	SW 4	W 3	S 2		·	
4	28.0	26.2	25.3	16.4	30.3	13.4	30.3	11.2	7.5	7.4	9.0	55	23	78	0 ô^{1}	7^{1} ô^{2}	0	WSW 4	SE 2	SW 2	·	·	
5	25.4	23.8	23.3	8.6	26.2	9.1	26.2	5.2	7.8	9.1	7.7	93	37	91	1^{1} ô^{0}	0 ô^{1}	0	SE 2	SE 2	SE 2	· ·	·	
6	23.0	20.1	21.0	5.2	25.8	11.3	25.8	2.1	6.4	8.4	6.8	97	35	68	0 ≡^{1} ô^{1}	1^{0}	0	— 0	SE 3	S 3	·	·	≡^{1}
7	27.0	27.3	27.3	6.5	18.7	10.0	19.5	4.2	6.7	5.6	7.1	84	35	73	1^{0} ô^{0}	5^{1}	8^{0}	SW 1	NE 1	NE 3	0.8	·	§ 16^{00}-16^{30}, ●$^{1-2}$ na
8	26.0	23.2	21.6	9.3	23.3	12.1	23.3	7.6	8.4	10.0	9.3	96	47	89	10^{2}	5^{1} ô^{2}	3^{1}	E 1	E 2	SE 1	2.8	·	●^{1} n
9	22.6	22.0	28.3	12.3	17.2	8.8	17.9	8.2	8.6	7.8	4.6	82	54	54	10^{2}	8^{2} ô^{0}	10^{2}	SW 4	WNW 3	SW 5	0.0	·	●^{0} 16^{00}
10	29.4	30.3	33.1	6.9	11.1	7.0	11.8	4.8	5.5	4.5	4.9	74	45	64	10^{2} ∞	5^{1} ô^{1}	10^{2}	W 1	W 6	W 4	1.3	·	●^{0}△ n, ●^{0} ma, ⚑ W 12^{00}-vi
11	33.3	32.1	30.0	8.0	10.4	11.0	11.6	6.3	6.4	6.6	6.8	81	71	69	9^{1}	10^{2}	10^{2}	W 3	W 5	W 2	4.1	·	●^{1} 17^{00}, ●^{1} n, ⚑ W ai
12	30.2	30.9	28.9	7.2	11.1	8.8	12.7	6.2	6.2	6.4	5.8	82	64	60	4^{0}	9^{1-2}	10^{1-2}	WNW 4	NNW 3	NW 3	·	·	
13	35.4	36.2	36.9	8.7	13.4	9.4	13.4	6.9	6.1	7.1	7.9	71	62	89	9^{0-1}	10^{2}	10^{1}	W 2	NW 2	SE 1	·	·	
14	37.4	37.1	36.7	9.1	17.0	5.4	17.0	4.7	8.1	7.7	6.3	93	54	94	9^{1} ≡^{0}	7^{0-1} ≡^{1}	1^{0} ≡^{0}	SSE 2	W 2	W 1	0.2	·	●^{0} n
15	37.2	36.0	35.8	1.4	13.0	4.2	13.2	−0.9	5.0	7.3	5.8	98	66	93	9^{1} ≡^{1}	10^{2}	5^{0}	— 0	NW 2	SE 2	·	·	≡^{1} n-ma
16	34.2	31.5	29.8	5.5	17.2	5.8	17.2	1.9	6.2	6.8	6.5	93	46	94	9^{1} ≡^{0}	4^{0} ô^{1}	3^{0}	SSW 2	SE 1	SE 1	·	·	
17	29.2	29.1	29.8	−0.4	15.4	6.0	17.1	−2.3	4.1	8.3	6.5	92	63	93	2^{1} ≡^{1} ô^{0}	5^{1} ô^{1}	8^{0}	N 2	W 5	SE 2	0.2	·	●^{0} n, ≡^{1} n-ma
18	18.1	25.2	24.0	−0.4	16.4	8.1	16.6	−1.3	4.3	6.8	7.4	96	49	92	8^{0}	4^{0} ô^{1}	10^{1}	S 2	— 0	SE 1	·	·	
19	19.9	16.6	15.2	6.7	14.1	7.9	15.8	6.0	7.2	8.8	7.6	99	74?	86	10^{1} ≡^{1}	9^{0}	8^{0}	S 2	SE 3	SE 2	1.3	·	●^{1} n, ≡^{1} n-ma
20	16.3	18.3	20.1	8.5	9.9	6.8	11.7	6.2	7.9	6.6	5.8	96	73	78	10^{2} ●	10^{2}	9^{1}	S 2	W 2	SE 1	0.0	·	● n-ma, ⚑ - 9^{00}
21	22.4	23.1	23.8	5.6	12.6	0.4	13.1	0.2	6.0	5.9	4.6	88	55	96	9^{1}	8^{0} ô^{1}	0	— 0	NW 1	NW 1	0.2	·	●^{0} n
22	24.0	23.5	23.2	2.4	12.2	4.4	14.4	−2.0	5.4	6.4	5.8	98	61	93	10^{2} ≡^{2}	8^{1} ô^{1}	9^{1-2}	SE 2	NE 2	SE 1	·	·	≡^{2} n-ma
23	22.2	20.9	22.2	2.2	17.6	4.3	17.6	0.6	4.9	5.9	5.6	91	40	90	2^{1} ⊔	7^{0} ô^{0}	0	NW 2	NE 2	SE 1		·	
24	23.3	21.6	19.7	−0.1	15.1	8.3	15.6	−1.8	4.5	8.2	7.6	98	64	93	0 ≡^{0} ô^{0}	0 ô^{1}	0	SE 2	NE 2	W 1	0.2	·	●^{0} n, ≡$^{0-1}$ n-ma
25	17.8	16.8	16.0	4.9	16.4	4.6	16.4	2.2	6.3	8.6	6.1	98	61	97	0 ≡$^{0-1}$ ô^{0}	6^{0} ≡^{0} ô	0 ≡^{1}	SSE 2	SE 2	E 1	6.1	·	● n, ≡^{1} ma-v
26	14.4	14.5	16.3	6.1	7.0	7.6	8.6	1.2	6.4	6.1	5.1	91	81	98	10^{2} ●^{0}	9^{1}	0 ≡^{2}	W 3	S 3	SSW 1	0.7	·	●^{0} n-12^{00}, ⚑ p-17^{00}, Q, ≡^{2} v
27	18.2	18.8	21.1	1.1	6.4	4.6	7.0	−1.4	4.8	6.0	4.3	96	84	78	10^{2} ≡^{1}	10^{2}	10^{2}	— 0	NW 3	N 3	·	·	≡^{1} n
28	24.5	26.8	27.8	1.8	7.8	2.7	8.6	−3.2	3.3	3.9	4.6	63	50	82	3^{0} ⊔ ô	8 ô^{0}	5^{0}	SW 3	WSW 4	SW 4	·	·	
29	22.8	17.0	18.5	0.8	8.6	6.3	10.3	−0.4	4.1	5.2	6.3	83	63	88	8^{0} ⊔	10^{2} ●^{0}	2^{1}	SE 2	SSE 4	SE 2	1.3	·	●^{0} 13^{30}-14^{30}, ●^{0} 19^{00}
30	19.7	20.2	22.6	6.3	10.8	5.0	12.2	4.8	6.1	6.0	5.9	86	62	90	9^{1}	10^{1-2}	6^{2}	SSW 3	SW 2	SW 2	0.6	·	●^{0} n, ≡^{2} n
31	24.2	25.1	27.1	4.6	8.4	6.4	8.8	3.7	6.1	7.3	6.5	97	89	90	10^{2} —	10^{2} ≡^{1}	10^{2} ●^{1}	— 0	W 3	NW 2	16.2	·	●$^{1-2}$ n, ≡^{1} d
M Σ	25.78	25.01	25.31	6.4	15.4	7.8	16.2	3.1	6.3	7.1	6.5	87	56	83	6.6	6.9	5.4	2.0	2.6	2.1	36.4		

Leitnowitz (B) Litvínovice (C) H = 391 m

B_c = −0·08 (1921) nicht eingerechnet / nezapočteno G_c = +0·20 nicht eingerechnet / nezapočteno

November / Listopad 192

Datum - Den	Luftdruck (0°C-mm) Tlak vzduchu 7h	14h	21h	Temperatur Teplota vzduchu °C 7h	14h	21h	Max.	Min.	Dampfdruck Tlak par mm 7h	14h	21h	Relat. Feuchte Vlhkost poměrná % 7h	14h	21h	Bewölkung Oblačnost 0—10 7h	14h	21h	Wind Vítr 0—12 7h	14h	21h	Niederschl. Srážky 7h—mm	✱ cm	Anmerkungen Poznámky
1	728·1	730·6	731·0	5·6	6·9	6·8	7·2	4·8	6·4	7·1	7·0	94	96	94	10² ●°	10²	10²	NW 2	W 2	N 2	13·6	·	●°⁻¹ n - 13⁰⁰, ●¹ n
2	29·6	31·3	33·1	5·4	6·0	5·8	7·4	5·0	6·5	6·8	6·3	97	97	93	10² ●¹	10² ●¹	10²	N 2	N 2	N 1	2·4	·	●° n - 15⁰⁰
3	32·5	29·8	28·9	5·2	7·0	5·0	7·0	4·9	6·4	6·4	5·9	97	65	86	10² ≡¹	10² ≡°	10¹ ●¹	N 1	NE 2	N 2	14·0	·	●² 15⁰⁰ - n, ≡¹ ma
4	33·5	36·6	37·8	4·6	7·8	0·1	8·4	−0·1	5·7	5·5	4·3	90	69	94	10²	9¹⁻²	4¹⁻² ≡²	SW 2	WNW 3	SW 2	·	·	≡² v
5	36·5	38·9	31·5	−2·4	8·2	3·1	9·0	−3·0	3·8	5·9	5·0	98	73	88	2¹ ≡²	2¹⁻⁰ ≡° ⦶¹	10²	NW 2	NW 2	SW 3	·	·	≡² n - 12⁰⁰
6	27·2	24·6	24·5	1·8	7·1	4·9	8·0	0·6	4·5	5·5	5·9	85	73	92	10² ≡¹	10²	10²	SW 2	SE 2	E 2	·	·	≡¹ ma
7	25·6	27·0	28·5	3·8	7·6	1·0	7·6	1·0	5·7	5·7	4·6	95	73	92	10² ≡¹	7¹	2¹ ≡¹	NW 2	NW 2	NW 2	·	·	≡¹ ma, ≡¹ v
8	28·7	26·4	25·6	−1·6	9·4	2·1	9·6	−3·8	4·0	6·5	5·1	99	74	94	8° ≡°	4°⁻¹ ≡¹ ⦶¹	2°⁻¹	SE 2	WSW 2	SW 3	·	·	≡ 12⁰⁰
9	25·0	26·4	30·2	1·6	9·2	7·0	10·0	−1·8	4·8	7·1	7·3	93	81	98	9¹ ≡¹	10² ●°	10²	SE 2	S 3	NE 1	1·3	·	≡¹ 13⁰⁰, ≡¹ 19⁰⁰, ⚡ - n
10	31·3	27·2	26·9	4·4	8·4	3·4	8·5	2·9	6·0	6·6	5·6	97	81	97	10² ≡²	10¹⁻² ⦶	3¹	— 0	SE 4	E 1	0·3	·	● n, ≡² ma
11	29·5	31·1	30·9	5·4	7·7	5·0	8·2	1·7	6·5	6·6	6·0	97	85	92	10² ●°	10² ≡° ●°	10²	SW 1	NW 2	SE 1	0·9	·	●° n - v
12	24·7	19·7	19·1	1·1	10·4	4·3	10·4	−0·6	4·7	5·6	5·9	94	59	96	10¹⁻²	1¹	10² ●¹	S 3	SSE 3	E 5	4·7	·	●¹⁻² n - n
13	20·3	19·1	15·3	3·8	4·8	4·2	5·2	2·8	5·8	5·4	5·6	97	84	90	10²	10² ●	10²	NE 1	E 1	NE 2	0·9	·	●° di, ●° 9⁰⁰ - v, ●° n
14	12·5	13·3	13·9	4·2	5·2	4·1	6·1	3·3	5·8	5·0	4·3	93	75	97	10² ≡°	10¹⁻²	10²	SW 1	W 4	SW 3	·	·	
15	15·8	18·2	20·0	1·8	6·9	−0·1	7·2	−1·2	5·0	5·2	3·2	95	70	71	9¹⁻²	6¹ ⦶¹	8¹	W 2	W 2	W 2	·	·	
16	19·2	17·7	16·9	−4·0	4·8	1·1	4·9	−4·8	3·2	3·1	3·5	94	48	70	2°	4°⁻¹ ⦶	9°	SW 2	SE 3	S 2	0·0	·	✱° 9⁰⁰
17	17·7	19·9	21·2	4·0	9·2	3·0	9·6	−0·3	4·6	5·3	4·5	73	61	79	8¹⁻²	8° ⦶	1°	SW 2	W 4	W 3	·	·	
18	23·0	25·8	29·1	0·0	8·1	2·1	9·2	−1·1	4·2	4·6	4·5	92	57	84	10²⁻¹ ≡	7°⁻¹	8²	NW 2	SW 2	SW 2	·	·	≡¹ ma
19	31·7	31·0	32·6	1·3	8·4	−2·0	8·4	−2·0	4·5	6·1	3·2	89	74	81	10²	2¹ ⦶¹	0	SE 1	S 2	S 2	·	·	
20	30·6	30·4	29·4	0·2	2·6	3·0	3·4	−4·8	4·0	4·6	5·3	87	92	93	10¹ ≡²	10² ≡¹	10²	E 2	E 3	E 3	·	·	≡²⁻¹ n - p
21	28·3	27·9	28·4	4·6	8·7	6·2	10·5	2·5	5·5	6·2	6·4	87	74	90	10² ≡¹	3¹ ≡¹	10²	SE 3	SSE 5	SE 4	·	·	≡¹ d
22	28·7	27·5	28·4	5·0	9·8	4·9	10·3	4·2	6·4	8·8	5·8	98	98	90	10¹⁻² ≡°	1¹ ≡°	1¹⁻²	SE 2	SE 2	SE 2	·	·	≡ d
23	28·4	28·6	29·1	4·0	6·0	5·4	6·3	3·3	5·6	6·0	6·1	92	87	91	10² ≡°	10² ≡¹	10²	SE 1	SE 3	SE 2	·	·	≡¹⁻² d
24	28·3	27·3	29·9	4·0	6·2	2·6	8·4	1·4	5·7	6·0	5·3	93	86	96	10² ≡¹	8² ≡¹	8² ≡²	SE 2	SE 3	SE 2	·	·	≡¹ d, ≡² v
25	32·2	29·8	28·1	1·2	9·4	5·2	10·3	0·5	4·4	5·8	6·0	87	66	90	1¹⁻⁰	9²	6¹⁻²	SE 2	SE 2	SE 2	·	·	
26	27·3	27·5	28·7	4·6	7·2	5·7	7·4	4·0	5·7	6·3	6·3	90	83	93	10²	10² ●²	10²	SE 2	SE 2	SW 2	6·8	·	●° 14⁰⁰ - n
27	28·7	29·0	30·1	3·4	6·7	−0·4	9·6	−1·2	5·1	5·7	3·5	87	78	74	7¹⁻²	9¹⁻² ●²	0	SW 2	W 3	— 0	0·6	·	●° 10⁰⁰ - v
28	30·7	30·2	26·3	2·1	6·8	4·0	7·7	−1·6	4·7	6·3	5·7	87	86	93	6¹	9¹	10² ●²	SE 1	SW 1	SW 1	2·0	·	●¹ 20⁰⁰ - n
29	24·3	26·2	23·1	6·4	14·1	4·6	14·7	3·3	6·1	6·7	5·9	86	56	94	10²	4°⁻¹ ⦶	8²	SW 2	S 2	SE 3	·	·	
30	20·9	18·9	17·9	3·6	5·2	5·2	5·5	3·3	5·5	5·9	5·9	93	89	89	10²	10² ≡°	10²	SW 3	SE 4	SE 2	·	·	
31																							
MΣ	26·72	26·45	26·55	2·8	7·5	3·6	7·5	0·8	5·2	5·9	5·3	92	77	89	8·7	7·4	7·6	1·9	2·6	2·1	46·6		

Dezember / Prosinec 1929

Datum - Den	Luftdruck 7h	14h	21h	Temperatur 7h	14h	21h	Max.	Min.	Dampfdruck 7h	14h	21h	Relat. Feuchte 7h	14h	21h	Bewölkung 7h	14h	21h	Wind 7h	14h	21h	Niederschl. 7h—mm	✱ cm	Anmerkungen Poznámky
1	715·1	716·4	719·2	2·2	6·0	6·2	7·3	1·5	5·2	6·6	6·0	95	94	86	10² ≡²	10² ●¹	10²	SE 1	SE 2	SE 2	7·3	·	≡² ma, ●° 10³⁰ - v
2	21·0	24·7	24·2	2·6	9·8	2·0	10·0	1·3	5·2	6·5	5·0	94	71	94	3⁰⁻¹	5¹	0	SE 1	S 3	SE 1	·	·	·
3	24·1	26·0	26·1	1·2	7·0	4·6	7·2	−1·4	4·4	6·6	5·7	89	88	90	9¹⁻²	10¹⁻²	1¹	SE 1	— 0	SE 2	1·5	·	●° a
4	27·7	27·1	28·1	7·0	13·2	6·4	14·7	3·2	6·8	8·2	6·3	91	73	88	10¹⁻²	9⁰⁻¹ ⦶¹	0	SE 1	SE 2	SE 2	·	·	
5	28·1	23·7	19·8	1·6	5·4	4·5	6·4	0·7	5·0	6·1	5·8	96	91	92	7° ≡¹	10¹ ●°	10²	SE 1	SE 3	SE 2	·	·	≡¹ ma - d
6	20·1	20·2	22·2	1·8	3·0	3·0	4·5	1·1	4·9	5·3	5·2	93	93	87	10² ≡	10²⁻¹ ≡¹	10²	SE 1	SE 2	NW 2	0·1	·	●° ≡¹ 7⁰⁰ - v, ≡¹ d
7	19·8	20·3	23·6	1·0	6·1	4·6	7·0	−0·2	4·7	5·5	5·7	94	78	90	1¹	6⁰⁻¹	10² ●°	SE 1	SE 2	— 0	2·3	·	●° 20³⁰ - n
8	29·5	29·1	26·2	4·8	8·8	−0·4	8·9	−0·4	5·1	5·0	4·1	79	59	90	10¹⁻²	1° ⦶¹	0	W 2	SW 3	— 0	·	·	
9	27·6	29·4	26·5	5·6	7·0	1·4	7·8	−2·1	4·5	3·9	4·0	67	52	78	10¹⁻²	5¹⁻² ⦶¹	8¹⁻²	WSW 5	W 3	SW 3	·	·	
10	20·8	22·4	24·8	8·0	5·2	4·4	9·8	1·1	4·5	5·2	4·4	53	78	70	10¹⁻²	10² ●°	8¹⁻²	S 4	WNW 2	W 3	0·2	·	●° pi
11	20·0	23·8	22·1	−2·6	5·4	7·4	7·6	−3·1	3·2	3·8	6·3	85	57	89	3¹	7¹⁻²	10¹⁻²	S 2	S 3	SW 4	0·8	·	●° n
12	26·4	23·4	23·9	7·0	10·1	3·2	10·6	1·1	5·4	5·2	5·0	72	56	87	10¹⁻²	4¹⁻² ⦶¹	10²	W 2	W 6	W 2	2·2	·	●¹⁻² 15⁵⁰ - 16⁴⁵, K 16¹⁷ - 17⁰⁰ WNW - WSW
13	29·3	29·4	34·6	5·8	6·4	3·2	7·6	3·0	3·6	3·7	5·2	52	51	80	10²	10²	10² ●¹	W 6	W 5	W 2	5·0	·	●¹ v - n
14	36·9	35·7	35·2	5·4	9·1	9·0	10·5	3·7	5·5	6·5	5·8	82	75	68	10²	10¹⁻²	10¹⁻²	W 3	W 2	W 4	·	·	
15	34·1	33·2	30·8	8·4	11·7	11·4	13·6	6·5	6·2	7·2	7·4	76	70	73	9¹⁻²	9¹⁻²	10¹⁻² ●°	W 3	W 4	W 3	2·9	·	●° p - n
16	33·2	33·3	34·2	3·7	3·6	0·3	11·5	−0·8	4·7	4·4	3·7	79	75	79	10²	10²	1°	W 4	W 3	W 2	0·2	·	✱● a - p, ✱° n
17	32·9	31·6	30·5	2·2	2·2	−1·4	2·9	−1·4	3·7	3·7	3·9	68	68	95	10²	9¹	10¹	W 4	WNW 3	WNW 4	0·9	·	✱● a - v, ✱² v
18	37·9	39·1	41·1	−2·8	−1·1	−2·0	−0·7	−4·1	3·6	3·6	3·5	98	85	90	10²	10² ✱°	10²	NW 3	NW 3	NW 2	0·5	·	✱●°⁻¹ d
19	41·3	39·8	37·1	−3·4	−2·8	−3·5	−1·6	−4·0	3·1	3·1	3·2	88	94	90	10¹⁻²	10¹⁻²	10² ✱°	NW 3	N 4	NE 1	0·1	·	✱° pi
20	33·9	32·1	30·7	−6·0	−3·0	−7·5	−1·7	−7·5	2·8	3·2	2·4	95	86	94	1¹	7¹	0	SE 1	SE 1	SE 1	·	2	
21	27·8	27·0	24·7	−7·0	−1·4	−3·1	−1·4	−8·4	2·5	3·3	3·3	94	80	91	2°	4° ⦶¹	3°	NE 2	SE 3	E 5	·	2	? p SE
22	22·4	20·7	20·9	−2·4	0·2	−3·2	0·2	−3·8	3·6	4·1	3·5	94	89	97	8¹⁻²	8² ⦶¹	10²	SE 4	SSE 7	SSE 5	·	2	
23	21·8	22·0	21·1	−3·6	−3·6	−4·4	−2·6	−4·2	3·4	3·3	3·0	97	95	91	10²	10²	10²	SE 5	SE 4	SE 4	·	2	
24	17·2	15·8	21·2	−4·8	0·2	3·4	4·1	−5·4	2·9	4·3	4·3	91	93	73	10²	10²	10²	SE 3	SE 3	SSW 3	1·2	2	✱ 10⁰⁰ - p
25	25·6	25·3	25·6	0·4	5·2	−0·1	5·6	−0·6	4·0	4·4	3·8	85	66	84	6°	10¹⁻²	10²	S 3	SE 2	SE 3	·	·	
26	25·8	27·1	28·4	−1·0	0·2	0·4	0·6	−1·5	3·9	4·0	3·7	91	87	80	10²	10²⁻¹ ≡	10² ✱	SE 2	SE 2	SE 2	3·9	·	≡¹ ma - v, ✱● 18⁰⁰ - n
27	29·2	29·5	28·0	0·4	2·1	0·6	2·7	−0·9	4·6	4·9	4·4	96	91	92	10²	10² ≡¹⁻²	7² ●°	SE 1	— 0	SW 1	1·0	2	≡ ● 7³⁰ - 11³⁰, ≡¹⁻²
28	23·8	25·0	27·1	0·8	3·5	1·2	5·5	−0·6	4·3	4·8	4·3	89	82	85	10²	10²	0	SE 2	W 2	SW 2	·	1	
29	25·9	24·5	26·9	0·1	7·8	7·7	8·5	−2·5	4·2	5·7	5·3	90	72	68	10¹⁻²	2¹	1°	SE 3	S 3	SW 3	0·0	·	●° di
30	30·1	30·8	30·0	4·4	7·6	1·5	8·0	−0·7	4·6	4·8	4·1	70	61	80	1°	2¹	0	SE 2	W 3	SE 2	·	·	
31	25·5	25·2	28·1	1·8	6·6	3·1	7·8	−1·6	3·8	4·5	4·6	73	62	77	10¹	10¹⁻²	10² ●°	SE 1	S 3	— 0	0·2	·	●° p - vi
MΣ	27·23	26·89	27·21	1·4	4·6	2·1	5·6	−0·8	4·3	4·9	4·6	84	76	85	8·1	8·0	6·7	2·5	2·7	2·3	30·3		

Prerau (M) Přerov

$H = 214$ m $B_c = -0{\cdot}18$ (1926) nicht eingerechnet / nezapočteno $G_c = +0{\cdot}27$ nicht eingerechnet / nezapočteno

Januar / Leden 1929

Datum - Den	Luftdruck (0°C-mm) Tlak vzduchu 7h	14h	21h	Temperatur Teplota vzduchu °C 7h	14h	21h	Max.	Min.	Dampfdruck Tlak par mm 7h	14h	21h	Relat. Feuchte Vlhkost poměrná % 7h	14h	21h	Bewölkung Oblačnost 0—10 7h	14h	21h	Wind Vítr 0—12 7h	14h	21h	Niederschl. Srážky 7h — mm	✱ cm	Anmerkungen Poznámky
1	736·5	738·2	742·0	-1·0	0·2	-1·6	1·0	-1·6	3·6	3·5	3·3	85	74	82	9^{1-2}	4^{0} ⊙^{1}	10^{2}	NW 3	NW 1	— 0		5	
2	41·4	41·8	41·5	-2·3	-1·3	-3·0	-1·3	-3·0	3·4	3·1	2·9	87	74	80	10^{2} ⟿$^{5-6}$	10^{2} ⟿^{7}	10^{2} ⟿^{9} ✱^{0}	E 6	E 8	NE 9	1·0	4	⟿$^{6-9}$ n–d, ✱$^{0-1}$ n
3	42·2	41·9	44·3	-4·8	-3·8	-3·2	-3·0	-4·8	2·8	3·2	2·9	86	87	81	10^{2} ✱^{1} ⟿^{6}	10^{2} ⟿^{7} ⊢	10^{2} ✱^{0} ⟿	NE 8	ENE 7	ENE 6	5·0	5	✱^{1} ⟿$^{6-8}$ d–24^{00}, ⊢ d
4	46·3	47·0	47·8	-2·8	-1·2	-3·4	-1·2	-3·4	3·2	3·7	3·0	87	89	83	10^{2}	10^{2}	10^{2}	E 1	E 3	E 5	·	6	
5	46·2	46·7	48·6	-4·0	-4·7	-5·3	-3·4	-5·3	2·7	2·6	2·6	78	81	83	10^{2}	10^{1} ⟿^{6}	10^{2} ⟿ ✱^{0}	E 5	E 7	E 7	0·5	6	⟿ d–n, ✱^{0} a n i
6	50·8	52·6	54·5	-5·7	-3·7	-4·7	-3·6	-5·7	2·6	2·8	2·7	87	81	84	10^{2} ⟿^{7}	10^{1-2}	8^{1}	E 7	E 4	E 4	·	7	⟿ a
7	55·2	57·0	57·6	-6·8	-2·9	-10·0	-3·0	-10·0	2·4	2·1	2·0	88	58	91	6^{1}	0 ⊙^{2}	0	ENE 1	— 0	— 0		7	
8	59·4	60·1	62·1	-13·4	-6·9	-10·5	-6·0	-13·4	1·5	2·0	1·7	92	72	81	0 ≡^{1}	0 ⊙^{2}	0	— 0	ENE 1	ENE 3		7	≡^{1} n–9^{30}
9	64·6	65·5	65·3	-15·4	-9·8	-16·4	-9·7	-16·4	1·2	1·4	1·1	87	63	86	0	0 ⊙^{2}	0	— 0	ENE 2	— 0		6	
10	64·1	62·4	61·3	-16·1	-4·0	-13·0	-3·6	-19·6	1·2	2·0	1·4	91	59	85	2^{1} ≡^{1}	2^{0} ⊙^{2}	0	— 0	S 3	— 0		6	≡^{1} 6^{00}–9^{20}
11	59·2	58·4	57·4	-19·6	-7·2	-16·4	-7·0	-19·8	0·9	1·7	1·2	90	63	91	0	2^{0} ∞^{1} ⊙^{2}	0	— 0	S 1	— 0	·	6	∞ d
12	55·4	53·7	53·3	-17·8	-10·0	-7·4	-7·4	-17·8	1·0	1·7	2·0	90	78	77	0 ≡^{1}	10^{2}	10^{2}	— 0	S 1	— 0		6	≡^{1} a
13	50·3	45·3	41·9	-6·0	-0·8	-0·6	0·2	-7·4	2·5	3·2	3·7	87	75	86	10^{2}	10^{1}	10^{2}	— 0	SW 3	— 0	·	6	
14	40·2	42·1	43·1	0·0	1·4	-9·8	3·3	-9·8	3·4	2·2	1·9	75	43	85	7^{0-1}	0 ⊙^{2} ⊻	10^{2}	NW 4	NW 3	— 0	·	6	
15	40·9	36·4	32·8	-11·8	-5·3	-6·3	-5·0	-11·8	1·7	2·9	2·5	93	93	87	9^{1}	10^{2}	0	NW 1	S 2	S 2	1·3	6	✱$^{0-1}$ 8^{20}–14^{30}
16	26·8	26·4	33·6	-4·7	-2·6	-9·4	-1·0	-9·4	2·9	3·4	1·7	89	90	76	10^{2}	10^{2} ✱^{0} ≡^{0}	0	S 2	S 2	NW 5	2·0	7	✱$^{1-2}$ 13^{00}–19^{00}, ⟿✱ 17^{30}–19^{00}
17	37·3	38·4	38·9	-17·2	-9·7	-11·3	-8·2	-19·0	1·1	1·3	1·6	90	60	83	0	0 ⊙^{2}	5^{1}	— 0	— 0	— 0	·	9	
18	44·8	48·5	50·2	-14·4	-7·0	-17·4	-7·0	-17·4	1·4	1·8	1·1	92	66	90	10^{2}	0 ⊙^{2}	0	NW 1	NW 2	— 0	·	9	✱^{00} p i
19	45·6	44·4	45·2	-7·2	-2·4	0·6	0·6	-19·0	2·4	3·6	4·5	88	94	94	10^{2}	10^{2} ✱^{1}	10^{2} ✱^{1}	S 1	— 0	W 2	4·8	9	✱^{1} 7^{00}–22^{30}
20	51·9	54·9	56·6	-6·8	-2·0	-15·4	0·8	-15·4	2·3	2·5	1·2	83	63	87	0	0 ⊙^{2} ⊻	0	— 0	ENE 1	— 0	·	12	
21	57·2	56·6	56·1	-20·3	-3·2	-15·4	-3·1	-20·6	0·8	2·0	1·3	90	55	91	0	0 ⊙^{2} ⊻	0	— 0	— 0	— 0		12	
22	54·6	53·2	52·3	-21·2	-6·0	-16·6	-5·5	-21·7	0·8	1·6	1·1	89	54	86	2^{1}	0 ⊙^{2} ∞^{1}	0	— 0	— 0	— 0	·	11	
23	50·4	48·2	46·4	-11·0	-4·4	-5·8	-4·2	-17·7	1·7	2·4	2·7	87	72	90	10^{2}	10^{2}	10^{2} ✱^{00}	— 0	S 1	SSW 1	5·4	10	✱$^{0-2}$ 15^{00}–n a
24	44·8	44·8	44·5	-7·3	-5·4	-11·7	-5·2	-11·7	2·5	2·5	1·8	94	80	93	10^{2}	10^{1-2}	10^{2}	— 0	S 1	— 0	1·0	20	✱ i
25	43·0	41·2	40·1	-8·3	-3·0	-7·0	-3·0	-11·7	2·3	2·8	2·3	93	75	83	10^{2} ✱^{1}	10^{1}	10^{1}	— 0	— 0	E 2	1·1	18	✱ a n i
26	39·8	38·3	37·1	-10·3	-6·6	-6·8	-6·6	-10·3	1·8	2·3	2·6	88	83	94	10^{2} ✱^{00}	10^{2}	10^{2} ✱^{1}	ENE 1	NE 1	E 2	6·8	18	✱^{0} a p i, ✱$^{1-2}$ n
27	37·8	39·2	41·0	-6·6	-5·7	-9·0	-5·7	-10·6	2·6	2·5	2·1	94	85	89	10^{2} ✱^{1}	10^{2} ✱^{00}	10^{2}	N 1	N 1	— 0	1·9	27	✱$^{0-1}$ n–14^{20}
28	44·8	47·6	50·7	-9·0	-4·6	-9·2	-4·0	-9·2	2·0	2·5	2·0	89	77	86	10^{1}	7^{1}	5^{0-1}	— 0	— 0	— 0	0·4	29	✱ 10^{10}
29	55·1	55·3	55·5	-17·7	-2·8	-5·4	-2·2	-17·8	1·0	2·7	2·5	90	71	83	1^{1}	7^{1}	10^{2}	— 0	NE 3	— 0		30	
30	55·0	54·0	53·9	-3·8	-2·0	-3·4	-2·0	-5·4	3·0	3·2	3·0	87	81	83	10^{2}	7^{1-2}	10^{2}	ENE 3	NE 4	ENE 5		29	
31	55·3	55·9	56·5	-8·6	-6·1	-12·9	-3·4	-13·2	2·0	2·1	1·5	83	71	85	0	0 ⊙^{2}	0	ENE 4	ENE 5	ENE 4	·	28	
MΣ	4829	4826	4877	-9·7	-4·3	-8·6	-3·3	-12·3	2·1	2·5	2·2	88	73	86	6·3	5·8	5·7	1·6	2·2	1·8	31·2	·	

Februar / Únor 1929

Datum - Den	Luftdruck 7h	14h	21h	Temperatur 7h	14h	21h	Max.	Min.	Dampfdruck 7h	14h	21h	Rel. Feuchte 7h	14h	21h	Bewölkung 7h	14h	21h	Wind 7h	14h	21h	Niederschl. mm	✱ cm	Anmerkungen
1	756·5	754·8	754·4	-19·7	-9·6	-15·8	-9·2	-20·0	0·8	1·2	0·8	83	54	63	0	0 ⊙^{2}	0 ⟿^{6}	ENE 1	ENE 4	ENE 6	·	24	
2	54·9	54·4	54·9	-20·8	-15·0	-20·0	-15·0	-20·8	0·7	0·6	0·7	76	56	71	0 ⟿^{6}	0 ⊙^{2} ⟿^{6}	0	E 6	E 6	E 5	·	22	⟿^{6} d
3	54·0	53·1	52·1	-26·1	-16·0	-24·0	-16·0	-26·6	0·4	0·8	0·7	78	58	77	0	0 ⊙^{2}	0	E 2	E 1	— 0		20	
4	49·8	48·3	48·0	-20·4	-5·3	-19·2	-5·1	-23·2	0·8	1·4	0·8	83	44	84	2^{0}	0 ⊙^{2} ∞	0	— 0	— 0	— 0		20	
5	47·8	46·9	46·5	-25·4	-7·3	-14·4	-7·0	-25·4	0·5	1·5	1·3	80	55	83	0	0 ∞ ⊙^{2}	5	— 0	E 1	— 0	·	20	
6	46·5	47·8	50·3	-16·4	-5·7	-8·8	-4·3	-16·4	1·2	1·8	2·1	91	59	89	4^{1}	0 ∞ ⊙^{2}	3^{1} ✱^{0}	— 0	E 2	E 4	0·2	20	✱ 19^{30}–21^{40}
7	54·6	56·3	57·0	-21·7	-13·4	-20·8	-8·8	-22·0	0·7	0·8	0·7	82	49	83	0	0 ⊙^{2}	0	— 0	E 2	— 0	·	19	
8	55·0	51·6	47·7	-20·4	-7·7	-11·1	-7·7	-25·0	0·7	1·3	1·4	77	51	70	7^{0}	10^{1}	8^{1}	— 0	S 1	— 0	· ·	19	
9	45·0	46·9	48·3	-9·4	-8·1	-19·0	-7·4	-19·0	1·5	1·2	0·7	67	47	72	7^{1}	0 ⊙^{2}	0	SW 1	ENE 4	ENE 3	0·0	19	✱^{00}
10	49·9	48·6	49·2	-27·4	-15·4	-24·4	-15·4	-27·7	0·3	0·6	0·4	66	41	62	0 ⊻	0 ⊙^{2} ⊻	0	ENE 1	ENE 4	ENE 4	·	19	
11	49·5	47·7	46·6	-30·0	-19·8	-23·0	-19·6	-30·4	0·3	0·6	0·8	78	58	72	0	0 ⊙^{2}	0	— 0	E 4	E 4		19	
12	44·2	42·4	42·1	-24·0	-18·2	-21·2	-18·0	-24·0	0·5	0·7	0·6	71	68	75	8^{1}	10^{1} ⟿^{6}	0	E 5	E 6	E 4	·	19	
13	39·9	38·5	37·3	-23·0	-18·1	-18·4	-17·8	-23·0	0·6	0·8	0·9	80	68	85	8^{1}	10^{2} ✱^{0}	10^{2} ⟿^{6}	E 1	E 4	NE 6	7·3	19	⟿^{6} 19^{00}–24^{00}, ✱ 14^{00}, n a
14	35·1	39·5	42·0	-16·6	-11·9	-22·4	-11·4	-22·4	1·1	1·2	0·6	91	84	81	10^{2} ✱^{0}	0 ⊙^{2}	0	— 0	N 1	— 0	1·2	27	✱ n–12^{20}, ⟿ 7^{20}–m a
15	39·7	37·5	37·3	-12·6	-7·6	-7·0	-7·0	-22·4	1·5	2·2	2·4	85	85	88	10^{2} ⟿ ✱^{0}	10^{2}	10^{2}	E 7	E 4	NE 5	0·2	28	⟿ n–9^{00}, ⊢ ✱^{0} n–11^{00}
16	38·4	39·5	40·5	-6·5	-3·7	-3·6	-3·6	-7·0	2·6	2·9	3·2	92	83	90	10^{2}	10^{2}	10^{2}	NE 1	ENE 1	ENE 3	0·2	28	✱^{0} d i
17	42·1	44·7	47·8	-4·7	-4·0	-6·0	-3·4	-6·0	2·9	3·0	2·5	91	87	87	10^{2}	10^{2}	10^{2}	ENE 1	NE 1	NE 1	·	29	
18	49·6	50·5	52·3	-8·5	-3·3	-10·0	-3·3	-10·0	2·0	2·3	1·6	83	64	75	10^{2}	0 ⊙^{2}	0	ENE 5	E 4	E 3		29	
19	52·5	52·6	52·8	-10·0	-1·5	-5·0	-1·2	-13·2	1·7	2·8	2·9	78	68	91	10^{2}	10^{1}	10^{1} ●	ENE 1	— 0	— 0		28	
20	53·8	54·5	57·1	-9·8	-6·0	-14·6	-5·0	-14·6	1·9	1·8	1·2	88	61	79	10^{1}	0 ⊙^{2}	0 ⟿^{7}	E 1	E 5	E 7	·	28	⟿ 18^{00}–24^{00}
21	60·4	59·4	58·2	-17·3	-7·4	-16·9	-7·2	-17·3	1·0	1·5	1·0	85	58	80	0	0 ⊙^{2}	2^{0}	— 0	E 5	— 0	·	27	
22	55·3	51·4	47·5	-21·6	-6·6	-9·1	-6·4	-22·6	0·7	1·6	1·7	82	57	74	4^{0-1}	10^{1}	7^{0} ●	— 0	S 1	S 1		27	
23	42·7	41·1	40·5	-10·2	-4·0	-5·7	-4·0	-10·2	1·7	2·1	2·4	81	62	80	7^{1}	8^{1} ⊙^{0}	10^{2}	SW 1	SSW 1	S 1	0·0	27	✱^{0} 8^{30}–9^{00}
24	38·8	38·3	38·9	-6·4	-3·0	-4·0	-3·0	-6·4	2·4	2·8	3·0	84	75	89	10^{2}	10^{2} ✱^{00}	10^{2}	— 0	SSW 1	— 0	2·1	27	✱^{1} n a
25	37·6	38·6	39·4	-5·0	-0·8	-0·8	-0·6	-5·0	3·0	3·2	3·7	95	75	86	10^{2} ✱^{0}	10^{2}	10^{2} ✱^{0}	— 0	— 0	— 0	2·4	29	✱^{1} 7^{00}–11^{00}, ●^{00} n a
26	39·6	40·8	41·9	-1·4	1·4	-4·8	1·7	-4·8	4·0	4·0	2·8	96	78	88	10^{2} ≡^{0}	10^{2} ≡^{0}	10^{2} ✱^{0}	— 0	— 0	E 5	1·9	29	⊢ v n, ✱^{0} 17^{00}–24^{00}
27	40·4	38·9	39·1	-6·2	-5·2	-8·4	-5·0	-8·4	2·5	2·1	1·8	87	68	75	10^{2}	9^{1} ⟿^{6}	10^{2} ⟿^{6}	ENE 5	E 6	E 8	·	31	⊢ d n
28	44·7	50·1	54·8	-11·7	-8·0	-11·8	-7·8	-11·8	1·4	1·5	1·3	75	62	68	10^{1-2}	3^{0} ⊙^{1}	0	ENE 5	ENE 5	ENE 5	·	30	⊢ d
29																						·	
30																						·	
31																						·	
MΣ	4708	4692	4732	-15·5	-8·3	-13·2	-7·8	-17·3	1·4	1·7	1·6	82	63	79	6·0	4·6	4·5	1·6	2·6	2·7	15·5	·	

Prerau
Přerov (/1.) H = 214 m B_c = −0·13 (1926) nicht eingerechnet / nezapočteno G_c = −0·27 nicht eingerechnet / nezapočteno

März / Březen 19..

Datum - Den	Luftdruck (0°C-mm) Tlak vzduchu 7h	14h	21h	Temperatur / Teplota vzduchu °C 7h	14h	21h	Max.	Min.	Dampfdruck / Tlak par mm 7h	14h	21h	Relat. Feuchte / Vlhkost poměrná % 7h	14h	21h	Bewölkung / Oblačnost 0—10 7h	14h	21h	Wind / Vítr 0—12 7h	14h	21h	Niederschl. / Srážky 7h — mm	✱ cm	Anmerkungen / Poznámky
1	759·5	759·8	759·7	−20·6	−4·2	−16·0	−4·0	−20·6	0·6	2·3	1·0	69	68	78	$0⊙^{2}$	$4^{1}⊙^{2}$	0	— 0	E 4	E 5	·	30	
2	60·6	59·5	57·9	−17·4	−4·2	−16·3	−4·0	−19·6	1·0	1·6	1·0	85	48	76	$0⊙^{2}$	$0⊙^{1}$	0	— 0	E 1	— 0	·	30	
3	54·0	49·8	45·3	−26·4	−5·4	−7·4	−5·2	−26·4	0·4	1·7	2·4	79	65	91	$0⊙^{2}$	10^{1}	10^{2}	— 0	S 1	S 1	6·4	29	✱ n
4	39·7	39·5	41·3	−7·9	−2·2	−5·0	−2·0	−7·9	2·4	3·0	2·9	93	77	91	$10^{2}✱^{0}$	10^{2}	10^{2}	— 0	— 0	— 0	0·0	35	✱° a i
5	41·3	40·9	40·7	−6·1	−2·0	−14·2	−1·7	−14·2	2·1	1·8	1·3	74	46	88	$10^{2}0$	$7^{1}0$	0	— 0	SW 1	— 0	0·2	35	
6	39·2	39·5	40·7	−10·5	−3·9	−4·0	−3·4	−21·3	2·0	2·8	2·9	94	80	85	$10^{2}✱^{1}$	10^{2}	10^{2}	SW 1	SW 1	SW 1	1·1	35	✱° a n i
7	43·1	48·7	51·9	−1·8	2·6	−7·0	2·8	−7·0	3·7	2·9	2·0	92	52	72	7^{1-2}	$5⊙^{2}0$	0	— 0	NNE 4	— 0	0·3	35	
8	50·5	47·2	45·0	−9·2	2·0	3·3	3·3	−15·0	2·1	3·9	4·5	92	73	78	10^{2}	10^{2}	10^{2}	— 0	S 3	S 3		34	
9	41·7	43·8	46·1	3·0	3·0	0·2	4·0	0·2	4·7	4·5	2·5	83	79	54	10^{2}	7^{2}	0	— 0	NW 3	— 0		30	
10	47·1	46·7	45·5	−6·6	1·7	−1·0	2·0	−7·0	2·5	3·8	2·9	89	73	69	7^{1}	$4^{1}⊙^{1}0$	10^{1}	— 0	E 1	E 1	·	22	
11	43·9	45·4	47·7	−1·4	1·9	0·3	2·0	−1·4	3·6	4·1	4·2	86	78	90	$10^{2}✱^{00}$	10^{2}	10^{2}	— 0	SE 1	— 0	0·1	17	✱°° a i
12	50·9	51·4	50·3	−6·6	3·2	1·7	3·8	−6·6	2·7	4·5	4·2	97	78	82	$0≡^{1}$	$10^{2}≡^{0}$	10^{2}	— 0	S 1	S 1		14	$≡^{1}$ n – 7^{50}
13	49·4	48·5	48·4	−0·2	4·4	1·0	4·7	−1·8	4·2	4·5	4·4	94	71	84	$8^{1}≡^{1}$	$0⊙^{2}$	0	S 1	S 1	— 0		12	$≡^{1}$ n – 9^{00}
14	50·8	50·1	46·8	0·9	5·7	−0·4	6·0	−0·4	4·3	4·2	4·2	87	61	94	7^{0-2}	$0⊙^{2}$	0	ENE 1	NNE 1	— 0		10	
15	45·0	46·3	48·9	−0·2	5·4	1·6	5·4	−0·4	4·2	4·4	4·7	92	66	91	7^{2}	$2^{0}⊙^{2}$	10^{2}	N 1	NW 4	NW 1		4	
16	54·0	55·5	56·6	−2·1	1·4	−2·7	1·8	−2·7	2·9	2·4	2·6	73	48	69	$0⊙^{2}$	$2^{1}⊙^{2}0$	0	NE 3	NE 3	— 0			
17	56·0	54·5	53·9	−7·2	4·0	−0·4	4·6	−7·4	2·5	3·2	3·5	94	52	79	$0⊙^{2}$	$0⊙^{2}0$	0	— 0	S 1	S 1			
18	53·3	52·1	52·5	−5·4	8·0	−0·3	8·7	−5·6	2·9	3·8	4·2	95	48	94	$0⊙^{2}$	$0⊙^{2}$	0	— 0	— 0	S 1			
19	51·6	50·9	52·7	−4·2	9·8	0·4	11·8	−4·4	3·2	4·3	4·2	96	47	89	$0⊙^{2}≡^{1}$	$0⊙^{2}$	0	— 0	S 1	— 0			$≡^{1}$ 6·40 – 9^{20}
20	52·0	51·0	50·7	−3·2	9·9	1·4	10·2	−3·4	3·4	4·3	4·1	95	47	82	$0⊙^{2}$	$2^{0}⊙^{1}0$	1	— 0	S 1	— 0			
21	48·5	48·5	49·3	−0·2	6·4	2·8	8·0	−0·6	4·4	5·5	5·1	96	76	91	$0⊙^{0}$	10^{1-2}	10^{2}	— 0	S 1	— 0			
22	49·4	49·8	50·1	2·3	8·3	1·2	8·4	1·0	5·0	5·8	4·8	93	71	96	8^{1-2}	$0⊙^{1}$	0	E 2	E 1	— 0			
23	50·4	49·4	49·1	−2·4	12·2	6·2	12·4	−2·4	3·8	5·5	5·7	100	52	81	$0≡^{2}$	$1^{1}⊙^{2}$	0	— 0	S 2	S 1			$≡^{2}$ n – 8^{00}
24	49·2	49·4	50·7	−0·6	8·4	4·6	9·2	−1·0	4·2	6·0	5·9	96	73	94	$3^{0}⊙^{1}$	10^{2}	10^{1-2}	— 0	SW 1	— 0	0·0		●°° 14·20 – 15^{00}
25	51·2	50·7	51·2	−0·5	10·0	4·0	11·2	−1·0	4·4	4·9	5·1	100	54	84	$0≡^{2}$	7^{1}	1^{0}	— 0	SW 1	— 0	·		$≡^{2}$ n – 9·00
26	52·4	51·8	51·6	−0·8	14·0	3·7	14·0	−1·0	4·3	5·2	4·9	100	44	82	$0≡^{2}$	$1^{1}⊙^{2}$	0	— 0	SW 1	— 0			$≡^{2}$ n – 10^{00}
27	50·8	49·5	49·3	2·8	11·0	6·0	12·6	2·4	5·1	5·5	4·9	91	56	70	10^{2}	6^{1}	10^{2}	SW 1	W 2	ENE 2			
28	49·9	51·3	51·5	3·6	9·0	3·0	9·3	2·8	4·0	3·9	4·7	67	46	83	6^{1}	3^{1}	0	ENE 4	ENE 3	ENE 1			
29	48·7	46·1	46·0	−0·1	12·8	6·2	12·8	−2·2	4·4	6·8	6·0	96	61	86	$10^{2}≡^{1}$	8^{1-2}	10^{2}	— 0	NNW 2	NW 2			$≡^{1}$ n – 9·00
30	41·7	40·6	42·4	6·4	6·9	6·2	7·0	3·3	6·2	6·0	6·5	87	81	91	10^{2}	10^{2}⚡	$10^{2}●^{00}$	NW 4	NW 6	NW 1	2·1		⚡ a – 18^{00}, ✱ n
31	41·9	38·2	33·4	0·6	7·4	6·5	8·0	0·6	4·6	6·4	5·8	96	83	81	$10^{2}✱^{0}$	10^{2}	10^{2}⚡	— 0	NW 1	SW 6	1·9		✱ a i, ⚡ 20^{00} – n a
MΣ	48·96	48·59	48·62	−3·9	4·8	−0·5	5·3	−5·5	3·4	4·2	4·0	89	63	83	4·9	5·1	4·6	0·6	1·8	0·9	12·1		

April / Duben 1929

Datum - Den	Luftdruck 7h	14h	21h	Temperatur 7h	14h	21h	Max.	Min.	Dampfdruck 7h	14h	21h	Relat. Feuchte 7h	14h	21h	Bewölkung 7h	14h	21h	Wind 7h	14h	21h	Niederschl.	✱ cm	Anmerkungen
1	734·6	733·4	733·4	3·7	7·3	3·2	7·3	3·2	4·4	4·3	4·8	73	57	83	$10^{2}●^{00}$	10^{2}⚡	0	WNW 4	NW 7	NW 2	3·4		● 16^{00} – n, ✱ a i, ⚡ i
2	27·4	27·4	30·0	0·9	6·8	3·3	7·0	0·6	4·7	4·7	4·6	[illegible]	64	80	$10^{2}✱^{1}$	$7^{2}0$	10^{2}	W 1	W 4	NW 3	1·0		✱ 6^{30} – 8^{20}, ● i
3	32·9	34·7	36·7	0·3	1·4	−1·8	3·3	−1·8	3·9	4·0	3·5	87	78	88	$7^{1-2}0$	$10^{2}✱^{00}$	$10^{2}✱^{0}$	WNW 1	E 2	E 2	1·5	3	✱ n – a
4	37·8	37·5	38·9	−3·7	1·4	−4·2	1·8	−5·0	3·0	2·6	2·3	88	52	68	$4^{0}⊙^{2}$	$5^{2}⊙^{2}0$	0	— 0	NW 5	NNE 1	0·1	·	✱ i
5	38·3	36·6	35·3	−5·0	0·4	−2·3	1·2	−7·0	2·4	2·2	2·5	76	47	64	$0⊙^{2}0$	$5^{1-2}⊙^{2}0$	10^{2}	— 0	E 2	E 3			
6	38·8	43·1	45·8	−3·1	1·2	−2·4	1·2	−3·3	2·7	2·4	2·4	73	47	64	$5^{0-2}⊙$	$6^{2}⊙^{0}$	0	NE 4	NE 5	N 1			
7	43·9	41·4	42·1	−4·2	1·4	1·0	1·7	−7·0	2·8	3·8	4·6	82	74	92	$3^{0}⊙^{1}$	10^{2}	10^{2}	N 1	N 1	N 1	0·0		✱°° a i
8	42·3	42·2	43·6	0·5	7·0	0·2	11·6	−1·0	4·5	4·5	3·9	94	61	83	7^{2}	$8^{2}0$	3^{1}	NW 1	NW 5	— 0			
9	45·3	43·8	42·2	0·6	8·7	4·4	9·0	−1·7	4·0	4·1	4·2	83	49	66	$3^{1}⊙^{2}0$	$6^{1}⊙^{1}$	6^{1}	— 0	S 1	S 2			
10	40·0	42·0	43·2	4·6	4·6	4·9	5·3	3·0	4·1	5·9	6·0	65	94	94	10^{2}	10^{2}	10^{2}	S 3	S 1	— 0	3·0		● a i
11	44·1	44·9	45·5	4·6	7·2	6·0	9·8	3·2	5·7	6·9	6·6	90	91	94	$0⊙^{2}$	10^{2}●	10^{2}	S 1	E 1	E 1	7·1		● 11^{10} – 18^{00} i
12	45·9	45·0	45·1	4·5	10·6	8·5	13·0	4·5	5·6	7·0	7·0	89	73	86	10^{1}	8^{1}	0	E 4	E 5	E 3	0·1		● 16^{10} – 16^{20}
13	45·5	43·4	42·4	5·9	13·4	9·2	14·2	5·9	6·3	7·2	7·3	91	63	84	7^{1-2}	7^{2}	5^{1}	E 4	E 3	E 4	0·2		● 16^{20} – 17^{30}
14	40·3	41·1	40·8	5·1	12·0	6·7	13·6	5·1	6·4	7·5	7·0	97	72	96	$10^{2}≡$⚡	$6^{2}⊙^{1}$	$10^{2}●^{0}$	— 0	S 2	W 1	5·6		● 18^{00} – n a
15	39·1	37·9	37·8	5·5	9·4	5·4	9·8	5·4	6·5	6·5	5·7	97	74	85	$10^{2}●^{1}$	10^{2}	0	— 0	W 1	W 1	0·9		● 7^{00} – 10^{00}
16	39·3	43·0	44·8	2·4	7·0	3·4	7·2	2·2	4·1	3·7	3·2	75	49	55	7^{1-2}	$2⊙^{2}$⚡0	0⚡	ENE 5	E 7	E 6			⚡ a n
17	50·9	53·4	55·2	1·0	7·4	1·2	7·4	−0·5	2·9	3·1	3·6	58	40	72	$0⊙^{2}$	$0⊙^{2}$⚡0	0	E 3	E 6	— 0			⚡ a – 17^{00}
18	56·4	52·9	52·9	−0·3	12·2	6·7	12·7	−4·4	3·6	3·4	3·6	79	32	49	$0⊙^{2}$	$0⊙^{2}0$	2^{1}	— 0	S 3	S 2			
19	50·8	47·2	44·4	3·0	17·0	12·0	19·6	−0·2	4·7	5·4	4·8	83	38	46	$4^{1}0$	$6^{3}⊙^{0}0$	1 ⊕	S 1	S 1	S 1			
20	40·6	35·5	38·7	9·8	23·0	12·0	23·0	8·8	5·4	4·8	6·5	55	24	63	$3^{0}⊙^{2}0$	$6⊙^{0}$⚡0	10^{2}	S 3	W 7	NW 3			⚡ 9^{00} – 14^{00}, 18^{00} – 20^{00}
21	40·9	40·5	41·4	3·3	10·2	0·6	12·0	0·6	4·5	2·6	3·3	78	28	68	10^{2}	$4^{1}⊙^{2}0$	0	NW 2	NW 4	— 0			
22	43·6	43·5	42·7	1·2	6·3	0·0	6·6	−3·8	3·6	2·2	2·7	72	30	60	$4^{2}⊙^{2}0$	$1^{1}⊙^{2}0$	2^{0}	E 3	ENE 3	E 2			
23	37·9	36·4	37·5	−0·2	4·6	0·0	4·8	−1·4	3·2	3·9	4·0	70	62	87	10^{2}	10^{2}	0	E 1	— 0	— 0			
24	39·5	38·3	38·2	0·6	11·3	7·3	12·0	−5·0	4·2	3·7	4·8	87	37	64	$2^{0}⊙^{2}$	9^{2}	10^{2}	— 0	N 1	— 0			
25	37·5	40·6	41·6	5·6	7·0	0·6	9·2	0·6	4·9	3·2	3·9	73	43	82	$4^{0}⊙^{1}$	8^{1-2}	4^{0-1}	SW 3	NW 3	— 0			
26	41·5	39·3	38·5	2·0	10·2	5·0	10·2	−5·2	4·6	4·1	5·1	87	44	78	10^{1}	10^{2}	10^{2}	WNW 1	SW 3	— 0			
27	38·3	37·1	36·5	0·6	11·6	10·6	15·0	−1·0	4·5	3·4	5·9	94	28	62	7^{0}	$3^{0}⊙^{2}0$	4^{0}	— 0	S 3	S 1			
28	37·9	37·9	39·3	7·8	17·5	11·0	17·5	6·6	5·9	5·1	6·4	75	34	65	$5^{1}⊙^{0}0$	$9^{0-1}0$	4^{1}	S 3	S 4	E 3			
29	38·6	34·9	32·9	5·6	19·2	16·4	19·6	4·0	4·9	5·3	8·6	73	32	61	$2^{0}⊙^{2}0$	8^{1}	4^{0}	E 4	S 6	S 5	·		⚡ 9^{00} – a
30	34·5	32·1	30·5	12·4	18·0	15·8	18·0	11·0	7·5	8·4	7·9	70	55	59	$8^{0-1}0$	7^{0}⚡	0^{1}	S 3	S 6	S 4			⚡ a, ↳ u NW–N
31																							
MΣ	40·65	40·23	40·60	2·5	[illegible]	4·8	10·1	0·6	4·5	4·5	4·9	80	52	73	5·7	6·6	4·5	1·9	3·4	1·7	22·9		

Prerau (M)
Přerov

$H = 214 m$ $B_c = -0.18$ (1926) nicht eingerechnet / nezapočteno $G_c = +0.27$ nicht eingerechnet / nezapočteno

Mai / Květen 1929

Datum - Den	Luftdruck (0°C-mm) Tlak vzduchu 7h	14h	21h	Temperatur Teplota vzduchu °C 7h	14h	21h	Max.	Min.	Dampfdruck Tlak par mm 7h	14h	21h	Relat. Feuchte Vlhkost poměrná % 7h	14h	21h	Bewölkung Oblačnost 0—10 7h	14h	21h	Wind Vítr 0—12 7h	14h	21h	Niederschl. Srážky 7h — mm	✱ cm	Anmerkungen Poznámky
1	736.5	737.0	737.3	11.0	15.0	9.7	16.2	8.2	6.5	6.5	6.0	67	51	66	5^2 0	10^2	2^0	SW 3	WNW 2	WNW 3	·		
2	39.1	40.0	40.2	6.4	7.5	4.6	10.0	4.6	5.9	7.0	5.9	83	90	94	10^2	10^2●^0	0	E 1	E 2	— 0	9.7		● 7^05–14^20
3	39.8	38.4	40.0	5.3	16.8	9.9	17.0	2.2	6.3	6.8	8.4	96	48	92	10^1	10^1	0	— 0	SE 3	E 3	6.4		● 14^10–18^00, (R) 14^15–14^35 SW-SE
4	41.2	41.8	43.5	11.3	17.0	11.2	20.0	6.0	7.7	8.1	8.4	77	56	85	3^0	8^0	3^2	E 1	S 3	— 0	1.0		(R) 14^20 S, ● 14^40–15^15
5	45.6	44.7	43.8	9.7	20.4	13.6	20.8	4.4	8.4	8.0	8.5	94	45	73	4^2 0	7^1 0	0	— 0	SW 1	— 0			
6	43.7	41.3	40.5	13.8	24.4	16.5	24.4	7.0	8.3	7.3	8.8	71	32	63	0^2 0	1^2 0	0	— 0	S 2	S 3	0.3		⚡ 19^00–21^00 SW-NW, ● n
7	39.3	39.3	40.3	18.4	24.8	16.0	25.0	9.2	7.9	8.5	9.2	50	36	67	0^2 0	0^2 0	4^2 ⚡	S 3	S 3	— 0			
8	44.3	43.1	41.9	14.8	21.8	17.4	22.0	14.0	9.8	9.0	8.2	78	46	56	7^1-2	2^2 0	8^1-2	N 1	E 3	E 2			
9	39.6	38.5	39.1	16.4	25.6	16.1	25.8	12.0	10.4	7.7	9.1	75	31	66	0^2 0	3^2 0	4^1-2 ⚡	E 1	S 1	N 3			T 18^30–20^00, ⚡ v NW-E
10	43.8	44.7	45.6	13.2	21.0	13.0	21.2	11.9	9.2	10.2	7.8	82	55	70	4^2 0	6^2 0^1	8^1	NNW 2	NW 1	E 1	0.0		● 18^00–18^20
11	47.9	47.0	46.4	12.6	18.8	15.2	19.0	11.3	8.7	8.6	8.9	81	53	69	10^1	4^2 ∞^1	10^2	E 3	E 3	E 1	0.2		● 1^10–1^30
12	45.4	42.8	41.3	15.7	21.8	15.4	22.2	12.7	9.5	11.2	9.8	72	58	76	0^2 0	10^1 0	4^1	E 2	E 2	— 0	2.4		⚡ v SE, ● 23^30–4^00 i
13	41.1	41.0	42.1	18.2	22.5	15.4	22.7	14.4	11.9	12.3	12.0	76	61	92	3^0 0	5^1-2	6^1-2	NE 1	N 1	— 0	0.7		(R) 15^00 SE, 18^00 N, ● 19–19^20
14	43.4	42.5	41.3	15.1	17.6	14.8	19.0	14.6	10.3	9.2	9.8	81	61	78	10^1-2	9^1-2	2^0	E 1	E 2	— 0	·		
15	40.4	39.2	38.7	14.8	14.9	13.5	17.0	12.9	9.9	10.7	9.8	80	85	86	10^1	10^1●^0	10^1	— 0	N 1	NNE 1	3.8		● 10^20–11^00, ● n a
16	37.5	37.7	38.5	12.2	11.5	9.9	14.8	9.9	9.4	9.5	8.7	90	95	96	10^2●^1	10^1-2●^1	10^2●^0	NNE 1	N 1	— 0	18.6		● 7^00–a–n
17	38.2	38.7	39.1	10.3	11.5	9.8	12.2	9.8	9.0	9.0	8.7	96	89	96	10^2●^0	10^2●^0	10^1●^0	NNE 1	ENE 1	— 0	1.6		● d
18	38.6	37.7	37.8	10.3	13.5	12.0	14.8	9.8	8.9	9.5	10.1	95	83	97	10^2●^0	10^1	10^1	ENE 1	NNE 1	NNE 1	13.3		● di, ● 0^20–7^00
19	47.1	42.7	44.8	7.5	8.8	6.4	12.0	6.4	7.4	6.3	5.9	96	74	83	10^2●^1	10^2	5^1	— 0	NE 3	ENE 3	1.6		● 7^00–7^50
20	46.1	46.0	45.0	8.6	14.2	11.3	14.3	5.3	5.4	7.0	7.3	65	58	73	3^1 0^2	10^1	2^0	ENE 5	E 3	— 0			
21	44.5	44.9	44.0	10.9	16.3	12.3	16.8	5.5	7.5	8.9	8.5	77	64	80	5^1 0^2	7^1	9^2	E 1	E 2	E 1	·		
22	44.3	44.8	45.1	12.1	13.0	13.0	15.0	12.1	8.5	10.1	9.8	82	91	89	10^2	10^2●^0	10^2	E 3	E 1	E 1	3.1		● 12^20–14^10
23	45.1	44.1	43.4	15.0	21.2	14.9	23.0	12.0	10.9	11.8	11.8	86	64	93	5^1 0^1	4^2 0	2^0	E 1	E 1	— 0	0.6		(R) 15^15 SE, ● 16^40–17^00
24	43.6	42.8	42.9	16.7	26.0	18.4	26.4	11.0	11.5	13.2	12.4	81	53	79	0 0^2	7^2 0	3^0	— 0	— 0	— 0	·		(R) 14^30 NE
25	43.9	43.4	43.7	18.0	25.0	15.2	26.2	12.2	12.0	14.2	11.6	78	60	90	2^0 0^2	9^2 (R)	5^0-1	— 0	E 5	— 0	5.6		(R) 12^00 E, R● 14^35–15^30 N
26	44.4	43.4	43.8	16.0	25.6	17.4	26.8	11.0	11.0	13.5	13.3	81	56	90	1^0 0^2	4^2 0	10^2 R^0	— 0	SW 1	— 0	4.2		R● 16^00–18^40, (R) 19^50 W, 20^40 S
27	44.0	43.8	43.1	16.4	25.6	18.4	27.0	13.7	12.4	9.5	11.2	83	40	71	5^0-1	2^1 0^2 0	3^0	— 0	SSE 2	— 0			
28	43.8	43.4	42.8	16.2	27.0	18.0	28.0	13.0	11.8	10.5	12.1	86	40	79	7^1 0	2^2 0	1^1	— 0	S 1	— 0			
29	44.3	43.3	43.7	19.1	24.7	17.9	27.7	12.0	11.2	11.9	11.7	68	52	76	0^2 0	8^2	9^2	SSE 1	S 1	— 0	20.4		● 6^35–7^00, (R) 13^30 SW, 16–17^5 [illegible] 20 W
30	44.0	44.7	44.8	14.4	13.4	11.7	17.9	11.7	11.9	9.9	7.9	98	87	78	10^2●^1 R	10^2	10^2	N 1	E 1	E 3	23.4		R 6^20–7^10 SW-E, ● 7^00–13^00
31	44.0	41.6	40.3	12.0	17.7	14.4	20.6	9.0	6.8	7.5	8.6	65	50	71	0^2 0	3^1 0	0	ENE 1	ENE 1	NE 1	-		
MΣ	42.50	42.08	42.10	13.3	18.9	13.7	20.2	9.9	9.2	9.5	9.4	81	60	80	5.3	6.8	5.2	1.1	1.8	0.9	116.9	·	

Juni / Červen 1929

Datum - Den	Luftdruck 7h	14h	21h	Temperatur 7h	14h	21h	Max.	Min.	Dampfdruck 7h	14h	21h	Rel. Feuchte 7h	14h	21h	Bewölkung 7h	14h	21h	Wind 7h	14h	21h	Niederschl. mm	✱ cm	Anmerkungen
1	742.0	744.0	745.0	14.6	17.1	6.4	17.4	6.4	5.6	6.2	4.8	45	43	66	0^2 0	5^1 0^2 0	0	NE 2	NE 2	NE 1		·	
2	45.8	42.3	40.6	9.7	19.2	16.2	19.7	2.7	6.2	6.6	7.4	69	40	55	7^1	6^1 0	10^2	NE 1	SW 4	SW 4	0.2	·	●^0 n
3	38.8	39.3	37.7	15.0	17.4	17.4	20.0	14.0	9.8	11.6	11.2	77	79	76	10^2	10^2	7^1	W 3	W 3	SW 1	4.0	·	●^00 d, R●
4	34.7	33.7	33.9	17.3	15.4	13.2	20.2	13.2	11.0	11.6	10.2	75	89	91	10^1 0	7^1-2	10^2●^1	SW 4	— 0	SW 3	14.1	·	R● 11^50–12^00, ● 19^40–3^20, R 2^15–3^00
5	34.3	35.4	36.6	11.0	11.8	8.2	15.4	8.2	8.8	9.6	7.6	90	94	93	10^2	7^1-2	0	— 0	N 1	— 0	4.6	·	● 11^25–11^40, ● R 12^35–13^50 NW-SE
6	34.2	32.8	34.1	11.2	12.4	13.0	14.8	5.7	8.1	9.5	10.0	81	89	90	7^1-2 0^0	10^2●^00	10^2	E 1	SSE 1	— 0	7.4	·	● 9^40–15^30
7	34.7	36.7	39.3	12.4	17.9	16.6	22.0	9.3	10.0	13.4	11.7	94	88	83	10^2●^1	7^1-2 0^0 0	0	S 1	S 1	SSW 4	4.0	·	● 7^00–9^00, 13^20–13^50,
8	42.2	44.7	44.3	14.3	21.6	14.6	23.4	12.0	11.7	11.3	11.3	97	60	91	10^2●^0	3^1 0^2 0	0	SW 1	SW 1	— 0	1.1	·	● 3^20–8^20
9	42.8	42.3	43.9	15.6	26.2	18.4	27.2	12.2	11.9	15.8	15.0	90	63	95	10^1 0	3^1 0^2 0	3^1-2	— 0	SW 4	— 0	45.3	·	R 14^35–16^00 W-SE, R● 17^25–17^45 S-NW, ● R 15^00–16^00, 17–17^50, 18^40–18^50
10	46.9	47.3	46.8	14.4	16.0	14.1	18.4	12.8	9.4	9.7	10.0	77	72	84	5^0	10^1-2	7^1	E 3	E 2	— 0	0.8	·	● a – 11^00
11	49.1	50.1	52.5	14.5	21.4	13.4	22.0	12.0	10.2	9.9	7.6	84	53	66	10^1	7^0-1 0	0	— 0	E 1	— 0	·	·	
12	53.2	51.4	48.9	12.6	21.4	16.2	23.0	6.4	8.6	7.7	10.3	80	41	75	0^2 0	0^2 0	0	— 0	E 1	— 0		·	
13	46.5	45.4	45.8	16.4	22.3	16.2	23.3	10.2	9.9	9.1	12.0	77	46	87	0^2 0	7^0-1 0	3^0	— 0	S 3	— 0		·	
14	46.9	46.1	44.9	15.3	22.7	15.4	24.0	14.8	12.4	13.8	12.3	96	67	94	10^1-2	7^1-2 0	1^●	— 0	E 1	— 0	·	·	(R) 16^10–16^40 NW, SW
15	45.2	44.3	44.9	17.0	25.4	17.3	27.0	11.1	11.6	12.4	13.0	81	54	89	0^2 0	7^1 0●^0 0	4^1	— 0	— 0	— 0	·	·	
16	47.0	46.2	46.1	17.8	25.6	18.4	26.6	14.0	11.9	12.6	12.4	78	52	79	6^1 0	4^1 0	8^1	— 0	E 1	E 1	·	·	
17	46.8	45.9	48.7	18.4	24.4	17.2	27.2	13.0	13.3	12.7	11.8	84	56	81	0^2 0	5^0-2 0^2 0	6^2	— 0	— 0	N 1	2.2	·	R^0 12^00–12^50 NW-SE, ● R 12^50–12^[illegible], ● 15^15–17^50
18	49.8	49.5	49.8	17.9	23.7	16.5	24.8	12.1	12.2	10.8	9.8	80	50	70	7^1-2 0	1^1 0^2 0	0	E 1	NE 5	NE 2	·	·	
19	50.8	50.0	49.0	17.4	24.2	17.6	26.3	10.0	9.8	10.3	11.1	67	47	74	0^0-2 0	0^2 0	0	NE 2	E 4	E 1		·	
20	48.7	47.1	45.8	18.2	27.0	19.9	28.8	12.8	12.5	12.1	13.9	80	45	80	0^2 0	1^1 0^2 0	2^0	E 1	N 1	— 0	·	·	
21	44.9	42.7	45.4	19.9	22.2	15.0	29.0	14.0	13.4	11.7	10.9	78	59	86	0^0-2 0	8^2 0	9^0-2	— 0	NNW 3	NNE 1	1.4	·	● p n, (R) 13^40 NW, 14^30 W, (R) 17^20–18^20 W-S
22	47.7	46.7	45.4	12.6	18.1	11.2	19.4	10.0	8.3	7.5	8.7	77	49	88	7^1 0	4^1 0^2 0	0	N 1	N 1	— 0	·	·	
23	42.6	40.0	37.7	11.0	17.4	13.8	19.0	7.7	9.0	9.8	11.1	93	67	95	10^1	9^1-2 0	10^2●^0	NNW 1	SSW 3	SSW 1	7.8	·	● 16^30–18^00, ● 18^15–3^00
24	37.7	37.1	35.8	11.7	16.4	12.8	18.2	11.3	7.4	6.7	8.3	73	48	76	10^2 0	7^2 0	10^1	W 2	W 3	— 0	2.0	·	● d n
25	36.5	35.7	36.4	10.0	16.4	11.6	18.0	9.8	7.7	7.8	8.1	84	56	80	10^2	6^1-3 0^0 0	8^2	NW 2	SW 4	W 1	0.3	·	● n a
26	38.5	40.0	39.8	12.0	17.7	13.3	20.0	10.0	8.7	7.5	9.7	84	50	85	10^2	6^2 0^1 0	7^1-2	W 1	W 1	— 0	·	·	
27	39.8	40.1	41.4	11.0	15.2	11.9	18.0	10.3	9.0	9.8	10.0	93	76	97	7^1	8^1-2 0	5^1	— 0	— 0	— 0	5.0	·	● 11^20–12^30, R● 17^50–18^40 W-SE, ● R 17^30–18^50
28	44.5	44.8	45.2	10.4	16.2	12.6	16.9	6.4	8.2	6.9	8.1	88	51	75	3^0-1 0^2	7^2 0^1 0	7^1	W 1	WNW 4	— 0	·	·	
29	46.3	45.7	43.6	13.9	22.7	13.2	22.8	8.0	8.5	9.6	10.0	72	47	89	2^0 0^2	5^1 0^2 0	0	WNW 1	WNW 1	— 0	·	·	
30	41.7	39.2	39.0	15.6	23.2	15.4	24.0	8.8	9.6	10.3	12.6	73	49	97	5^1 0^0	6^1 0	10^2●^1	— 0	S 3	— 0	4.6	·	● 18^45–n i
31	·	·	·	·	·	·	·	·	·	·	·	·	·	·	·	·	·	·	·	·	·	·	
MΣ	43.35	42.88	42.94	14.3	20.0	14.6	21.9	10.3	9.8	10.1	10.4	80	59	83	5.9	5.8	4.6	1.0	2.0	0.7	104.8	·	

Prerau
Přerov (M.) $H = 214 m$ $B_c = -0.18$ (192.) nicht eingerechnet / nezapočteno $G_c = +0.27$ nicht eingerechnet / nezapočteno **Juli / Červenec** 192[9]

Datum - Den	Luftdruck (0°C-mm) Tlak vzduchu 7h	14h	21h	Temperatur Teplota vzduchu °C 7h	14h	21h	Max.	Min.	Dampfdruck Tlak par mm 7h	14h	21h	Relat. Feuchte Vlhkost poměrná % 7h	14h	21h	Bewölkung Oblačnost 0—10 7h	14h	21h	Wind Vítr 0—12 7h	14h	21h	Niederschl. Srážky 7h — mm	✱ cm	Anmerkungen Poznámky
1	738.2	737.4	738.5	14.8	21.4	15.9	23.0	14.8	12.3	13.8	12.4	98	73	97	$10^{2}\bullet^{1}$	9^{2}	10^{2}	— 0	S 1	SSW 1	22.6		● m.d., ⚡ 17^{45}–19^{10} S-E, ● ⚡ 18^{10}–19^{30}
2	39.6	40.2	41.6	15.0	21.8	14.3	23.3	13.4	11.6	13.7	11.4	91	71	95	7^{0-2}	$7^{1}\odot^{2}{}_{1}$	0	SSW 1	SW 1	— 0			
3	42.3	41.7	42.4	15.0	26.4	22.7	27.3	10.2	11.6	11.8	14.0	91	46	70	7^{1} 0	5^{1} 0	0	W 1	S 4	S 1			
4	42.3	41.5	39.4	24.0	29.2	26.0	30.4	15.3	16.6	16.5	15.9	75	55	64	0 0	$0\odot^{2}0$	9^{1} ⚡	— 0	S 6	S 1	7.4		⚡ 20^{40} S-N, ● ⚡ 21^{05}–22^{00} SW-NE
5	46.7	46.5	45.4	18.3	23.5	19.1	27.0	16.0	12.9	14.1	15.2	82	65	92	5^{1}	7^{1}	2^{0}	NW 1	NW 1	— 0	0.3		● 6^{30}–7^{00}
6	45.2	40.2	34.1	16.2	26.0	22.2	27.4	15.2	12.8	14.0	15.7	94	57	79	$10^{2}\bullet^{1}$	6^{1} 0	10^{2}⚡$\bullet^{1}$	— 0	NW 1	SW 2	27.3		⚡ 20^{40}–21^{30} SW-NE, ● ⚡ 20^{45}–22^{00}, ● n8–4n8
7	36.8	34.4	40.6	12.7	14.6	12.4	22.2	11.2	10.4	9.7	9.2	96	78	87	$10^{2}\bullet^{0}$	8^{2}	2^{1}	NW 2	NW 4	— 0	3.2		● n – 9^{10}
8	42.6	42.7	43.2	13.3	17.5	13.3	19.4	8.0	8.9	8.4	10.5	78	57	93	$5^{0}\odot^{0}$	8^{1} 0	10^{1}	— 0	NW 1	— 0			
9	46.0	46.8	48.9	14.7	18.8	11.4	19.8	11.3	8.6	8.4	7.6	69	52	76	7^{1} 0	$5\odot^{1-2}$	0	NW 1	NW 2	— 0			
10	51.0	50.6	51.2	11.1	18.4	14.0	18.4	6.0	7.5	8.4	8.0	76	54	67	6^{1}	6^{1} 0	3^{0}	NNW 1	NNW 1	NNW 1	0.3		● 6^{00}–7^{00}
11	52.5	50.8	49.6	11.8	20.0	15.8	20.7	11.0	9.8	11.1	11.9	96	64	89	$10^{2}\bullet^{0}$	10^{2} 0	5^{0}	— 0	NNW 1	NNW 1	0.0		● 7^{00}–7^{20}
12	47.4	45.0	44.1	18.2	24.3	18.0	25.0	13.8	10.7	9.1	11.3	69	40	74	$0\odot^{2}0$	$0\odot^{2}0$	1^{0}	NNW 1	NE 2	— 0			
13	43.3	44.4	45.4	19.2	21.4	19.3	25.3	14.9	13.2	13.8	7.9	80	73	47	8^{2}	7^{0-2}	7^{1}	N 1	N 3	N 3	2.0		● 10^{40}–14^{30} ⚡
14	47.8	47.8	48.3	15.6	19.3	14.0	21.2	12.0	9.2	8.8	9.1	69	53	77	4^{0-2} 0	7^{1-2}	0	NNE 2	NNW 4	N 1			
15	48.3	46.7	47.1	16.2	23.6	15.6	24.0	9.6	10.0	9.2	10.5	73	42	80	$0\odot^{2}0$	$4^{1}\odot^{2}0$	6^{1-2}	NNW 3	NW 2	NW 1			
16	47.9	47.2	46.9	13.3	22.0	13.6	23.8	9.0	9.9	10.3	10.1	88	52	89	$1^{1}\odot^{2}$	$4^{2}\odot^{1}0$	0	NW 1	— 0	E 1			
17	47.0	45.2	44.9	12.8	26.6	17.0	28.0	7.8	9.6	10.9	11.6	88	42	81	$0\odot^{2}$	$0\odot^{2}0$	0	— 0	S 2	— 0			
18	45.6	45.8	46.6	17.2	25.4	17.0	26.4	10.0	10.9	12.6	10.2	75	52	71	$0\odot^{2}$	$3^{0}\odot^{2}0$	0	SW 1	E 3	E 1			
19	48.7	48.6	47.9	16.0	27.3	16.9	27.7	10.0	9.6	13.4	12.0	71	50	84	$1^{0}\odot^{2}$	$0\odot^{2}0$	0	E 1	— 0	— 0			
20	48.9	47.8	47.3	16.5	30.7	20.4	32.0	11.7	10.9	13.9	15.0	78	43	84	$2^{0}\odot^{1}$	$0\odot^{2}0$	0	E 1	S 1	— 0			
21	47.6	47.0	46.5	17.4	31.2	19.2	32.6	15.0	11.2	11.9	13.1	76	35	79	$0\odot^{2}$	$0\odot^{1}0$	0	S 1	S 2	— 0			
22	47.7	47.2	47.5	20.8	31.4	20.3	33.0	14.7	13.8	13.9	15.9	76	41	90	$0\odot^{2}$	$3^{0}\odot^{2}0$	0	S 1	S 2	— 0			
23	48.9	47.2	46.1	19.8	32.3	21.6	34.0	15.6	14.9	13.5	16.1	87	37	84	$1^{0}\odot^{1}$	$1^{1}\odot^{2}0$	0	SW 1	SW 1	— 0			
24	44.3	41.4	39.1	23.8	32.0	27.2	35.6	17.0	15.6	16.7	13.8	72	47	51	$1^{0}\odot^{2}$	$2^{0}\odot^{2}0$	10^{2}(⚡)	— 0	W 1	SW 1	0.1		⚡ 20^{20}, (⚡) 20^{40}–21^{50}, ● 22^{50}–23^{00}
25	41.0	39.4	38.7	22.0	29.5	18.8	31.0	18.6	15.8	15.0	13.6	80	49	85	7^{1-2}	$1^{0}\odot^{2}0$	10^{2}⚡$\bullet^{1}$	W 1	ENE 1	NW 2	26.7		● ⚡ 18^{25}–18^{35}, 20^{35}–23^{20}, (⚡) W-NE, ⚡ 18^{10}–19^{00}, 20^{15}–22^{00}
26	41.7	41.8	41.9	17.3	20.4	16.4	21.4	16.0	13.9	13.0	11.1	95	73	80	10^{2}	6^{1}	10^{2}	W 2	E 3	ENE 1	3.7		● 3^{00}–7^{00}
27	42.8	45.0	46.8	15.0	17.0	13.8	18.0	13.8	12.4	11.0	10.9	98	77	94	$10^{2}\bullet^{0}$	10^{2}	10^{2}	E 1	E 1	— 0	3.6		● 8^{20}–11^{00}
28	46.6	45.3	45.0	13.0	17.2	12.0	17.7	12.0	10.1	9.4	9.2	91	64	89	10^{2}	9^{2}	7^{1}	— 0	N 1	— 0			
29	43.2	41.0	39.7	12.0	20.2	14.7	21.8	7.0	9.1	9.5	11.1	88	54	89	7	6	10	N 1	SW 2	SW 1	2.6		● d
30	38.6	38.1	40.2	14.6	21.4	14.3	23.1	14.0	12.0	13.9	11.6	97	74	96	10	7	4	SW 1	S 2	— 0	12.7		● p
31	41.1	39.9	39.2	15.4	22.3	17.4	24.2	13.0	12.2	10.0	12.5	93	50	85	8	6	9	NW 1	SW 4	— 0			
MΣ	44.88	44.18	44.00	16.2	23.6	17.2	25.3	12.5	11.6	11.9	11.9	84	56	81	5.1	4.7	4.4	0.9	2.0	0.6	112.2		

August / Srpen 1929

Datum - Den	Luftdruck 7h	14h	21h	Temperatur 7h	14h	21h	Max.	Min.	Dampfdruck 7h	14h	21h	Rel. Feuchte 7h	14h	21h	Bewölkung 7h	14h	21h	Wind 7h	14h	21h	Niederschl. mm	✱ cm	Anmerkungen Poznámky
1	737.6	735.9	737.3	14.3	28.2	17.6	29.9	15.6	13.0	13.7	14.5	78	49	97	$4^{1}\odot^{1}$	8^{2}(⚡)	10^{2}⚡	W 2	S 1	— 0	49.7		▲ ⚡ 17^{50}–17^{53}, 18^{30}–20^{05}, (⚡) 13^{40}–14^{20} S-SE, ⚡ 18^{15}–19^{50}
2	39.7	41.6	42.5	16.3	18.5	15.0	19.0	15.0	13.6	12.3	12.4	99	78	98	$10^{2}\bullet^{1}$	$10^{2}\bullet^{0}$	$10^{2}\bullet$⚡	SW 1	SW 1	— 0	11.7		● d, n, ⚡
3	43.9	45.1	45.4	15.6	20.2	16.4	21.0	14.0	12.0	10.1	9.5	85	57	69	7^{1-2}	6^{0-2}	10^{2}	— 0	NE 3	NE 3	1.2		● 22^{30}–7^{00} ⚡
4	44.2	43.2	42.2	14.3	21.8	17.6	22.6	14.3	11.9	12.1	13.3	93	63	89	10^{1-2}	$9^{1-2}0$	10^{1}	ENE 1	ENE 1	ENE 1			
5	40.9	40.1	39.2	14.4	26.6	18.1	27.4	13.3	12.1	12.2	13.7	99	47	89	$0\equiv^{1}$	$4^{2}\odot^{2}0$	4^{1}	— 0	S 2	— 0			$\equiv^{1-2}$ n – 7^{30}
6	42.6	43.2	44.0	17.8	23.0	15.4	24.8	15.0	12.9	13.4	11.9	85	64	91	8^{1-2}	9^{2} 0	0	SW 1	NE 1	— 0			
7	42.5	41.6	41.0	17.3	25.1	15.4	25.7	11.3	11.0	10.5	11.5	75	45	88	$0\odot^{2}$	$0\odot^{2}0$	0	— 0	E 2	— 0			
8	40.9	40.3	39.8	16.0	29.4	20.2	30.0	11.0	11.1	13.7	15.6	82	45	89	$0\odot^{2}$	$0\odot^{2}0$	0	E 2	E 3	— 0			
9	40.5	40.3	41.3	19.7	30.4	21.6	32.0	14.6	14.6	14.8	14.6	86	46	75	$0\odot^{2}$	$0\odot^{2}0$	0	ENE 1	S 1	E 4			[illegible] n
10	42.1	41.4	43.7	18.0	26.6	17.4	27.2	17.0	12.5	11.7	13.6	81	45	92	$2\odot^{2}{}^{1}$	$4\odot^{2}0$	10^{2}⚡	E 6	E 4	E 4	0.5		⚡ v, ⚡° 18^{30}–19^{10} ● ⚡ 19^{35}–20^{00}
11	47.2	48.0	46.2	15.8	21.2	15.8	22.3	15.6	11.4	12.5	11.4	85	67	85	10^{2}	10^{1}	2^{0}	E 2	E 3	ENE 1			
12	45.1	44.5	43.9	15.6	28.0	22.0	29.5	13.8	12.3	14.5	15.5	93	52	79	$5^{0}\odot^{1}$	$0\odot^{2}0$	5^{2}⚡	— 0	S 1	E 1	11.8		⚡ v, ● ⚡ 0^{40}–1^{50}
13	46.0	48.0	49.0	17.3	21.4	15.4	23.0	15.4	14.2	12.5	10.8	97	66	83	$10^{2}\bullet^{0}$	$1^{1}\odot^{1}0$	0	NW 1	NE 2	— 0	0.2		● 7^{00}–7^{15}, ⚡ 0^{50}–2^{20} NW-SE
14	48.6	47.8	46.8	17.1	25.3	17.5	27.2	12.2	10.4	13.1	12.6	72	55	85	$0\odot^{2}$	$5^{1}\odot^{2}0$	0	E 2	ESE 1	E 1			
15	45.9	44.7	44.1	15.2	27.8	18.2	28.8	12.8	9.7	13.3	14.0	75	48	90	5^{1}	$0\odot^{2}0$	0	E 1	SW 1	— 0			
16	44.6	44.2	44.8	17.2	27.3	20.0	30.7	13.0	12.4	12.7	12.6	85	48	72	$0\odot^{2}$	$4^{2}\odot^{2}0$	9^{2}(⚡)	SW 1	SW 2	NW 4			(⚡) 20^{00} NW-E
17	44.1	43.5	43.4	18.2	30.2	20.4	31.6	14.1	13.2	14.4	15.0	85	45	84	$0\odot^{2}$	$1^{2}\odot^{2}0$	0	E 1	SSE 4	— 0			
18	44.0	42.4	42.4	19.8	30.6	20.2	31.2	16.0	13.8	14.4	15.3	80	44	87	$0\odot^{2}$	$5^{2}\odot^{1}0$	10^{1}	S 1	S 3	NW 1	0.2		(⚡) 18^{40}–20^{30}, ● 20^{40}–20^{50}
19	43.0	43.5	44.8	17.4	19.4	14.5	21.3	14.5	14.5	12.5	9.3	98	74	76	7^{1-2}	10^{2}	4^{0-2}	W 1	NE 3	NE 2	0.8		● 4^{20}–7^{00}
20	44.0	43.4	44.0	14.2	14.7	12.7	17.0	12.7	10.9	11.3	10.0	92	91	92	$10^{2}\bullet^{0}$	$10^{2}\bullet^{0}$	10^{2}	ENE 5	ENE 5	ENE 2	15.8		● 7^{00}–19^{10}
21	44.9	45.3	46.9	12.4	17.4	13.0	18.9	12.4	10.0	11.5	9.7	94	78	88	10^{2}	9^{2} 0	10^{2}	N 1	— 0	ENE 1	0.2		● 16^{00}–17^{00}
22	47.1	46.2	45.8	13.0	16.5	13.9	18.2	12.0	9.0	8.2	8.4	81	59	71	9^{2}	$8^{1-2}0$	10^{2}	ENE 1	E 2	NE 3			
23	45.9	46.7	47.6	13.7	17.2	15.5	17.9	13.5	8.5	10.0	9.9	73	68	76	10^{2}	9^{1-2}	10^{2}	NE 2	NE 2	ENE 1			
24	48.4	47.3	47.0	12.5	24.0	13.8	24.8	10.0	9.4	10.4	10.9	88	48	94	$0\odot^{2}$	$3^{1}\odot^{2}0$	0	NNE 1	ENE 1	— 0			
25	47.3	45.5	45.1	11.5	26.2	17.3	27.7	10.2	9.7	12.8	13.0	97	51	89	$4^{0}\odot^{2}$	$1^{0}\odot^{2}$	0	— 0	N 1	— 0			
26	46.0	46.6	47.8	16.7	22.9	15.8	24.0	13.5	13.4	13.6	9.2	95	66	68	$5^{0}\odot^{0}$	$3^{1}\odot^{2}0$	0	NNE 1	E 3	E 1			
27	46.7	47.3	46.3	13.8	22.2	15.4	23.0	9.3	8.5	9.7	10.3	72	50	79	$0\odot^{2}$	$0\odot^{2}0$	0	E 2	E 3	E 1			
28	46.2	45.2	45.0	14.7	27.8	20.4	29.0	10.2	10.3	14.3	14.5	83	52	82	$0\odot^{2}$	$5^{1}\odot^{2}0$	0	— 0	S 3	— 0			
29	46.9	46.5	46.3	18.7	30.2	19.4	30.6	14.8	13.8	16.3	14.7	87	51	88	$0\odot^{2}$	$2^{1}\odot^{2}0$	0	— 0	S 1	— 0			⚡ v NW
30	46.7	45.3	44.9	16.8	30.0	20.0	31.6	15.0	12.9	15.6	14.5	91	50	83	$0\odot^{2}$	$2^{1}\odot^{2}0$	0	— 0	S 2	— 0			⚡ v SE, NW
31	45.4	44.2	44.2	18.6	31.2	20.3	32.2	15.2	13.1	14.9	13.9	83	44	79	$3^{0}\odot^{2}$	$0\odot^{2}0$	0	— 0	S 1	— 0			⚡ v NE
MΣ	44.55	44.16	44.28	16.1	24.6	17.3	25.8	13.5	11.8	12.7	12.4	86	56	84	4.2	4.6	4.0	1.2	2.0	1.0	92.1		

Prerau (M.)
Přerov

$H = 214\,m$ $B_c = -0.18$ (1926) nicht eingerechnet / nezapočteno $G_c = +0.27$ nicht eingerechnet / nezapočteno

September / Září 1929

Datum - Den	Luftdruck (0°C-mm) Tlak vzduchu 7h	14h	21h	Temperatur Teplota vzduchu °C 7h	14h	21h	Max.	Min.	Dampfdruck Tlak par mm 7h	14h	21h	Relat. Feuchte Vlhkost poměrná % 7h	14h	21h	Bewölkung Oblačnost 0—10 7h	14h	21h	Wind Vítr 0—12 7h	14h	21h	Niederschl. Srážky 7h — mm	✱ cm	Anmerkungen Poznámky
1	745.3	744.9	745.2	18.0	31.8	20.0	33.0	14.6	12.6	14.7	14.6	82	42	84	$0\odot^2$	$0\odot^2$	0	NE 1	S 1	— 0	·	·	⚡ 19^{00} NE
2	46.0	44.7	45.1	17.9	31.0	19.6	32.0	14.2	12.8	12.2	14.9	84	37	88	$0\odot^2$	$3^2\odot^2$	0	— 0	S 1	— 0	·	·	
3	45.9	44.5	44.6	16.3	28.2	20.0	31.7	14.6	13.2	14.9	12.4	96	53	72	$1^0\odot^2$	$4^2\odot^1$ R	0	— 0	NE 1	NE 1	0.1	·	(⚡) 13^{16}-14^{10} N, ⚡ 14^{05}-14^{50}; (⚡) 14^{20}-15^{00} S
4	45.6	44.7	44.4	16.4	28.1	20.0	29.3	15.0	12.3	13.6	12.6	88	48	72	$0\odot^2$	$0\odot^2$ 0	0	— 0	E 3	E 1	·	·	
5	45.2	44.0	42.1	15.2	31.4	18.2	32.8	12.6	11.5	13.3	13.2	89	39	85	$0\odot^2$	$3^1\odot^1$ 0	0	— 0	S 1	— 0	·	·	
6	42.7	42.4	41.7	15.8	29.0	17.0	29.0	14.0	11.9	13.2	13.8	89	45	96	$4^1\odot^1$	$2^1\odot^2$ 0	0	S 1	S 1	— 0	8.6	·	R 16^{45}-17^{45} NW-SE-NE, ● 17^{15}-17^{30}
7	44.0	45.3	46.7	11.4	15.9	11.4	19.0	11.4	8.0	7.2	8.6	79	54	86	$4\odot^1$ 0	$6^2\odot$ 0	0	NW 6	NW 6	NW 1	·	·	m9 - p
8	48.0	47.1	46.9	8.4	18.7	13.9	19.2	7.0	7.3	9.0	7.8	89	57	66	$0\odot^2$	8^{1-2} 0	10^2	NW 1	NW 2	— 0	·	·	
9	46.3	42.6	40.7	10.1	26.6	17.4	27.0	7.0	7.9	14.0	11.8	86	55	80	$3^1\odot^2$	$0\odot^1$ 0	7^{1-2}	NW 1	SSW 3	— 0	·	·	
10	41.3	43.8	46.1	13.8	22.0	13.0	23.8	12.0	10.5	9.9	9.0	91	50	81	$5\odot^0$ 0	$6\odot$ 0	0	SSW 1	NW 4	NW 1	·	·	
11	50.0	50.8	50.7	7.0	20.0	11.8	21.2	6.2	7.0	8.4	8.1	94	46	78	$2^0\odot^2$	$0\odot^2$ 0	0	NW 1	SE 2	NW 2	·	·	
12	51.1	49.6	48.8	7.7	23.5	12.5	25.3	5.0	7.3	9.3	9.3	93	43	87	$0\odot^2$	$0\odot^2$ 0	0	— 0	E 1	— 0	·	·	
13	48.0	46.1	45.1	11.0	24.8	14.6	25.8	9.2	8.4	9.8	9.0	87	42	73	$1^0\odot^2$	$4^0\odot^2$ 0	3^1	— 0	S 1	— 0	·	·	
14	44.4	44.2	44.3	11.9	21.0	16.0	22.0	11.2	9.2	13.5	12.1	90	74	89	$4^0\odot^2$	10^{1-2}	10^1	S 1	— 0	NW 1	0.2	·	● p v
15	45.7	45.2	46.3	9.7	24.8	17.0	26.3	8.9	8.7	11.5	9.3	98	50	64	$0\odot^2\equiv^1$	$0\odot^2$ 0	7^1	— 0	— 0	ENE 1	·	·	$\equiv^1$ n - 8^{00}
16	48.3	48.6	48.9	10.6	19.3	11.4	20.7	9.6	8.0	7.5	7.6	84	45	76	$0\odot^2$	$0\odot^2$ 0	0	ENE 2	E 4	E 1	·	·	
17	49.3	47.9	48.0	5.7	22.0	11.6	23.0	4.0	6.5	6.2	7.7	96	42	76	$0\odot^2$	$0\odot^2$ 0	0	— 0	— 0	— 0	·	·	
18	46.4	44.8	44.6	6.4	21.6	12.6	22.3	4.6	6.8	7.8	8.1	94	41	75	$0\odot^2$	$1^1\odot^2$ 0	0	S 1	S 1	— 0	·	·	
19	43.8	43.0	42.2	7.0	22.0	17.2	23.0	4.7	6.8	7.6	7.7	91	39	53	$0\odot^2$	$1^0\odot^2$ 0	4^0	— 0	S 3	— 0	0.0	·	● n
20	41.6	38.7	35.0	11.2	21.5	18.2	23.0	4.8	8.8	10.6	8.4	89	56	54	7^{1-2}	$2^0\odot^2$ 0	6^{0-1}	S 1	S 3	S 3	7.3	·	$●^1$ 3^{30} - 4^{40}, ● 11^{15} - 11^{30}
21	36.5	38.6	40.4	10.8	13.4	7.5	19.0	7.5	7.8	6.3	8.0	82	55	90	10^2	$6^0\odot^0$ 0	0	W 4	NW 5	NW 1	0.6	·	● n9
22	38.6	40.2	42.4	10.4	14.7	10.2	16.4	6.0	8.2	6.6	6.8	88	53	70	$4^0\odot^1$	$5^2\odot^0$ 0	10^2	SW 3	NW 4	NW 2	0.4	·	● p^i, ⚡ i
23	44.3	44.6	46.9	9.2	14.9	10.1	16.0	8.8	6.5	4.7	5.8	75	37	63	$5^0\odot^2$	$3^1\odot^2$ 0	7^{1-2}	NW 4	NW 5	NW 3	·	·	
24	48.8	48.3	50.4	7.4	13.9	10.3	16.3	4.2	5.5	5.3	7.0	72	45	75	$2^0\odot^2$	8^1 0	10^2	N 1	NE 3	NE 3	0.0	·	● 21^{10} - 21^{20}
25	53.6	55.2	56.2	9.2	15.2	8.6	15.2	8.6	6.9	5.8	6.5	80	45	78	9^1	7^{1-2} 0	0	NE 2	NE 2	NE 1	·	·	
26	56.8	55.1	54.0	3.6	16.4	8.2	16.8	3.2	5.6	6.8	7.2	95	49	89	7^1	$4^1\odot^1$ 0	10^2	— 0	E 1	— 0	·	·	
27	52.8	51.7	52.2	4.3	15.8	7.4	16.0	4.0	5.9	6.9	6.8	96	52	89	$0\odot^2$	7^1 0	9^2	— 0	E 2	— 0	·	·	
28	52.4	51.8	52.3	5.7	18.6	6.5	19.0	4.6	6.5	7.5	6.9	96	47	96	7^1	2^1 0	0	— 0	S 1	— 0	·	·	
29	51.8	50.5	50.6	3.0	19.2	6.5	19.4	2.0	5.5	6.6	6.7	96	40	93	$0\odot^2$	$0\odot^2$ 0	0	— 0	S 4	— 0	·	·	
30	50.8	49.2	49.1	3.2	18.8	11.5	19.7	2.5	5.5	7.4	7.1	95	46	70	$0\odot^2$	$2\odot^2$ 0	$10^2●^0$	— 0	S 2	S 1	0.6	·	● 21^{00} - 22^{30} i
31	·	·	·	·	·	·	·	·	·	·	·	·	·	·	·	·	·	·	·	·	·	·	
MΣ	46.84	46.27	46.40	9.9	21.5	13.3	22.8	8.2	8.3	9.3	9.1	89	48	78	2.5	3.1	3.4	1.0	2.2	0.8	17.8	·	

Oktober / Říjen 1929

Datum - Den	Luftdruck 7h	14h	21h	Temperatur 7h	14h	21h	Max.	Min.	Dampfdruck 7h	14h	21h	Relat. Feuchte 7h	14h	21h	Bewölkung 7h	14h	21h	Wind 7h	14h	21h	Niederschl. mm	✱ cm	Anmerkungen
1	747.2	744.4	743.5	6.3	20.7	13.4	21.6	5.9	6.9	9.5	10.7	98	52	94	$0\odot^2$	7^1	10^2 ⚡	— 0	S 1	— 0	3.1	·	● 18^{05} - 18^{30}, ● ⚡ 23^{20} - 1^{10}, ● n i
2	43.2	42.4	41.2	9.2	17.9	17.3	19.0	9.0	8.2	10.9	10.3	95	72	70	$0\odot^2\equiv^1$	8^{1-2}	10^2	— 0	SSW 2	SW 2	0.2	·	$●^0$ a, $\equiv^1$ m9
3	42.1	41.1	41.3	15.8	26.4	19.2	27.0	15.6	9.9	8.7	10.4	74	34	63	$4^0\odot^0$	$4^0\odot^2$ 0	6^1	S 2	SW 5	S 3	·	·	
4	43.9	44.0	43.5	14.7	26.2	15.0	26.9	14.6	10.7	10.8	10.5	86	43	83	$4^0\odot^1$	$0\odot^2$ 0	0	— 0	S 1	— 0	·	·	
5	42.6	41.5	40.5	9.2	23.4	12.6	23.6	9.2	8.1	7.9	8.8	93	36	82	$0\odot^2$	$0\odot^2$ 0	0	— 0	S 4	— 0	·	·	
6	39.5	38.0	39.2	16.1	24.3	18.7	25.0	12.4	8.5	7.0	8.2	62	31	51	$0\odot^2$ 0	$1\odot^2$ 0	0	SE 4	S 6	S 4	·	·	⚡ d - 17^{00}
7	41.4	42.9	44.0	11.7	22.8	10.8	23.4	10.8	8.5	9.7	8.8	84	47	92	$0\odot^2$ 0	$0\odot^2$ 0	0	S 1	S 1	S 2	·	·	
8	42.9	40.5	39.5	14.7	22.7	18.4	23.7	11.0	8.7	8.1	9.4	70	40	60	6^{0-1}	9^{1-2} 0	0	SSE 2	SSE 5	S 4	2.0	·	● 6^{00} - 7^{00}
9	37.7	39.1	40.5	14.0	12.9	11.5	19.0	11.5	10.6	10.3	9.5	90	94	95	$10^2●^0$	$10^2●^0$	7^1	SW 1	S 1	SW 1	4.7	·	● 7^{00} - 14^{00}
10	43.7	44.6	47.2	5.4	10.6	7.2	12.4	5.2	5.6	5.7	6.8	83	60	90	9^{1-2}	10^2	10^2	WNW 1	WNW 3	— 0	1.2	·	● 18^{40} - n a i
11	48.3	46.5	44.1	6.5	12.3	10.2	13.0	5.0	6.5	7.7	7.8	90	72	84	9^2	9^2	10^2	WNW 1	WNW 3	WNW 3	6.3	·	● 18^{20} - 2^{00} i
12	43.5	44.5	47.5	7.0	10.3	8.0	12.2	6.7	6.6	6.8	6.1	88	73	76	$8^2\odot^0$	$3^1\odot^2$ 0	9^2	W 1	NNW 1	NNW 1	0.4	·	● i, ⚡ i
13	50.1	51.5	52.1	6.9	11.2	8.0	12.0	6.6	6.5	7.2	7.2	87	73	90	$7\odot^2$	10^2	10^2	— 0	NW 3	— 0	·	·	
14	53.4	53.4	53.1	6.4	14.6	10.9	16.6	6.6	7.0	8.7	8.6	98	71	89	$10^1\equiv^1$	9^1	10^2	— 0	— 0	— 0	·	·	$\equiv^1$ n - 9^{00}
15	51.5	50.3	50.4	6.8	15.7	10.6	17.0	6.6	7.1	8.3	8.6	96	63	91	$10^1\equiv^0$	$5\odot^0$	4^1	— 0	NW 1	— 0	·	·	
16	50.2	48.3	46.9	6.9	15.8	4.8	16.4	4.8	7.2	6.9	5.9	98	52	92	7^1	$3^0\odot^2$	0	NW 1	NNW 1	— 0	·	·	
17	44.7	44.9	45.4	0.1	9.8	3.3	10.7	0.0	4.4	7.5	5.7	96	83	98	$0\equiv^2$	10^2	$0\equiv^1$	— 0	— 0	— 0	·	·	$\equiv^2$ 5^{40} - 8^{00}
18	44.5	42.4	41.3	3.4	13.1	10.0	13.6	2.7	5.6	8.4	8.4	97	75	92	$10^1\equiv^1$	9^1	8^1	— 0	— 0	— 0	·	·	$\equiv^1$ n - 9^{00}
19	37.0	34.6	33.2	7.4	19.1	15.8	19.6	6.6	7.5	8.5	7.3	98	52	55	9^{1-2}	$3^0\odot^2$	2^0	S 1	S 5	S 5	1.4	·	● 4^{20} - 5^{30}
20	32.3	32.8	34.8	13.1	15.0	9.6	15.8	9.6	8.9	8.9	8.5	80	70	92	8^{1-2}	10^{1-2}	$10^2●^1$	S 2	SW 3	SW 2	4.7	·	● 18^{00} - 21^{20}
21	38.7	40.2	41.1	5.3	13.1	6.4	14.5	5.3	6.3	6.6	6.9	96	58	96	$2^0\odot^1$	$2^1\odot^2$ 0	0	— 0	— 0	NE 2	·	·	
22	40.0	40.0	39.8	5.7	10.0	7.4	11.0	5.6	6.4	7.8	7.2	94	86	94	$10^2\equiv^1$	$10^1\equiv^0$	2^0	— 0	— 0	— 0	·	·	$\equiv^1$ n - d
23	39.0	37.8	38.2	4.8	16.7	6.2	17.0	4.8	6.3	8.7	7.0	98	61	99	$10^2\equiv^2$	$3^0\odot^2$	0	— 0	— 0	— 0	·	·	$\equiv^2$ n - 10^{00}
24	39.3	38.1	37.3	3.2	16.7	6.0	18.0	2.8	5.7	9.2	6.8	98	65	97	$10^2\equiv^2$	$0\odot^2$	0	— 0	SW 1	— 0	·	·	$\equiv^2$ n - 10^{20}
25	35.4	33.7	33.2	3.0	18.9	10.6	19.6	2.8	5.4	8.5	7.7	95	52	81	3^0	$1^0\odot^2$ 0	10^2	— 0	S 2	S 1	·	·	
26	29.5	24.5	31.2	12.0	9.2	6.0	12.2	6.0	8.7	7.1	6.4	84	81	91	10^2	$10^2●^0$	10^2	S 2	S 1	S 1	0.5	·	● d
27	32.9	32.6	33.8	3.0	8.8	5.6	9.0	3.0	5.4	6.1	5.9	95	81	86	6^{0-1}	10^2	$10^2●^1$	W 1	W 1	W 1	8.2	·	● 16^{00} - 1^{00}
28	39.3	42.7	43.6	0.8	6.6	5.4	7.0	0.8	4.7	5.3	5.8	98	73	86	0	10^2	0	— 0	SW 3	W 1	0.2	·	● d i
29	41.5	36.5	35.7	1.3	8.1	7.2	8.8	-0.6	4.4	5.1	5.6	87	63	74	$3^0\odot^0$	10^2✱	10^2	W 1	S 6	S 2	1.0	·	⚡ d, ● 19^{20} - 22^{00} i
30	36.9	37.1	39.2	6.2	11.2	7.1	12.3	6.0	6.1	6.9	6.8	87	69	90	4^{0-1}	9^1	$10^2●^1$	S 2	S 2	S 1	2.6	·	● 20^{40} - 1^{20}
31	40.0	41.0	42.1	5.9	10.8	9.3	12.2	5.7	6.7	7.2	7.2	92	73	83	10^2	10^2	10^2	— 0	ENE 2	ENE 3	4.4	·	● 22^{40} - 4^{00}
MΣ	41.68	41.17	44.43	7.5	15.3	10.1	16.4	6.5	7.1	7.9	7.8	90	63	84	5.8	6.3	5.4	0.7	2.1	1.2	40.9	·	

Prerau / Přerov (M.)

H = 214 m B. = −0·18 (1926) nicht eingerechnet / nezapočteno G_c = +0·27 nicht eingerechnet / nezapočteno

November / Listopad 192[9]

Datum - Den	Luftdruck (0°C-mm) Tlak vzduchu 7h	14h	21h	Temperatur Teplota vzduchu °C 7h	14h	21h	Max.	Min.	Dampfdruck Tlak par mm 7h	14h	21h	Relat. Feuchte Vlhkost poměrná % 7h	14h	21h	Bewölkung Oblačnost 0—10 7h	14h	21h	Wind Vítr 0—12 7h	14h	21h	Niederschl. Srážky 7h — mm	✱ cm	Anmerkungen Poznámky
1	743·9	746·7	748·3	8·4	8·7	7·4	10·0	7·4	7·4	7·6	7·1	91	91	93	10^{2}	10^{2}	5^{1}	ENE 1	E 1	E 2	5·8		● 1^{20}–7^{00}, ● di
2	45·6	46·7	49·2	6·9	7·0	5·5	7·4	5·5	7·0	7·0	6·0	94	94	89	10^{2}●^{1}	10^{2}●^{0}	10^{2}	E 4	NE 1	NE 2	5·4		● 7^{00}–15^{00}
3	50·3	47·1	44·6	2·4	9·3	7·8	9·8	2·2	5·3	7·2	7·0	96	83	89	10^{2}	0 ⊙^{2}	10^{2}	E 2	E 2	NW 1	2·1		● 17^{00}–n∂ i
4	48·0	51·9	53·3	4·9	7·4	2·0	7·8	2·0	5·9	6·2	4·9	92	80	93	10^{2}	10^{2}	0	NW 1	NW 1	— 0			
5	53·9	52·3	49·6	−1·0	3·1	0·2	3·1	−1·2	4·1	5·5	4·5	97	96	96	10^{2}≡^{2}	10^{2}≡^{1}	10^{2}≡^{2}	— 0	— 0	— 0			≡^{2} n–n
6	46·6	43·9	42·5	−2·7	5·2	5·2	6·0	−2·7	3·7	5·8	6·2	98	87	94	10^{2}≡^{2}	10^{2}≡^{0}	10^{2}≡^{0}	— 0	— 0	— 0			≡^{2} n–9^{00}
7	42·0	43·6	44·6	5·7	8·6	6·4	8·6	5·2	6·4	7·0	6·9	94	84	96	10^{2}≡^{1}	10^{2}≡^{0}	10^{2}≡^{1}	— 0	NW 1	— 0	2·4		● di, ● n, ≡ d
8	45·4	44·5	43·6	6·2	8·3	3·9	9·0	3·9	7·0	7·2	5·7	99	88	93	10^{2}≡^{2}	10^{2}≡^{0}	0	— 0	— 0	— 0			≡^{2} n–9^{00}, ≡ 14^{00}
9	41·5	43·1	44·7	8·1	9·6	7·3	9·8	2·2	7·3	7·3	7·3	91	83	96	10^{2}	9^{1-2}	10^{2}●^{00}	SW 1	SW 1	E 1	1·8		● 17^{00}–n∂
10	48·6	45·6	45·1	6·4	11·3	5·2	11·8	5·2	6·4	7·7	6·4	90	77	97	8^{2}	3^{0}	3^{0}	E 2	E 1	— 0	4·9		● 22^{30}–n∂
11	45·0	46·3	46·9	8·2	8·3	6·7	9·0	5·2	7·7	7·7	6·9	94	94	94	10^{2}●≡^{0}	10^{2}●^{1}	10^{2}	— 0	— 0	— 0	9·0		≡^{0} m∂, ● n–17^{00}
12	41·6	37·8	36·4	4·6	10·0	8·4	11·0	4·6	6·0	6·9	7·0	96	75	86	10^{2}	4^{1}⊙^{1}	10^{2}●^{00}	— 0	S 3	S 1	2·0		● 4^{00}–7^{00}
13	36·1	34·8	33·1	7·3	7·7	6·9	8·4	6·9	7·4	6·9	7·0	98	89	94	10^{2}≡●^{1}	10^{2}≡^{0}	10^{2}●^{1}	— 0	— 0	— 0	4·9		● n–10^{40}, 13^{20}–n∂, ≡$^{1-2}$ d
14	29·5	28·4	28·5	10·2	8·4	3·7	11·0	3·7	7·7	7·8	5·6	83	94	93	10^{2}●^{0}	10^{2}●^{1}	10^{2}●^{0}	S 2	S 1	S 1	23·8		● n–23^{40}
15	31·4	33·4	35·9	0·4	5·3	0·2	7·0	0·2	4·7	5·3	4·5	100	80	96	4^{0}	6^{1-2}	0 ⊔	— 0	W 1	— 0	0·2		● p
16	36·0	34·7	34·8	0·4	4·9	−0·6	6·0	−0·6	4·6	4·8	4·2	96	73	96	7^{1}≡^{1}	6^{2-1}⊙^{0}	0 ≡^{2}	— 0	W 1	— 0			≡^{1} n–9^{00}, ≡^{2} 17^{40}–n∂
17	34·7	35·7	36·2	0·0	5·9	4·4	6·7	−0·8	4·3	5·4	5·8	94	78	93	8^{1}	5^{1}	5^{1}	— 0	W 1	— 0	0·4		● p
18	39·5	41·6	44·1	0·2	4·5	3·2	4·8	0·0	4·5	5·7	5·4	96	90	93	7^{1}	10^{2}≡^{0}	10^{2}	— 0	— 0	— 0			
19	47·1	48·4	49·7	−0·2	6·5	−0·4	6·8	−0·4	4·4	5·6	4·2	96	78	94	6^{1}≡^{1}	6^{1}⊙^{0}	0 ⊕	— 0	W 1	— 0			≡^{1} n–10^{20}
20	49·7	49·6	49·3	−3·2	6·9	−0·1	7·4	−3·2	3·5	5·2	4·4	97	70	96	0 ≡^{2}	0 ⊙^{2}	0 ⊕	— 0	— 0	— 0			≡^{2} n–9^{30}
21	49·0	49·1	49·0	4·8	8·3	7·4	8·3	−0·7	6·0	6·9	6·7	94	86	88	10^{2}	10^{2}	10^{2}	W 1	W 1	W 1			
22	48·7	48·2	48·4	7·4	9·0	8·3	9·0	7·0	6·6	7·1	6·5	86	83	79	10^{2}	10^{2}	10^{2}	SE 2	S 2	S 3			
23	47·2	47·2	47·4	7·9	8·2	7·7	8·3	7·7	6·4	6·5	6·4	81	81	82	10^{2}	10^{1}	10^{2}	S 3	S 3	S 2			
24	46·6	45·5	46·0	6·8	7·8	7·0	7·8	6·8	5·8	6·4	6·1	78	81	81	10^{2}	10^{2}	10^{2}	S 3	S 3	S 3			
25	48·9	48·5	47·5	4·3	9·0	1·2	9·3	1·2	5·9	6·2	4·8	96	72	96	2^{0}	1^{0}⊙^{2}	0	— 0	S 2	— 0			
26	45·1	44·8	45·0	3·1	6·3	5·3	6·3	0·0	5·5	6·0	6·3	96	84	96	10^{2}	10^{2}	10^{2}●^{1}	— 0	S 1	S 1	10·2		● 17^{00}–n∂
27	44·4	44·2	45·3	5·4	8·9	4·9	10·0	4·7	6·5	6·8	5·8	97	80	90	10^{1}	10^{1-2}	10^{2}	— 0	SW 1	— 0	1·1		● pi
28	47·0	46·3	45·0	−0·8	6·8	0·8	7·0	−0·8	4·2	5·7	4·7	96	77	96	0 ≡^{1}	3^{0}⊙^{1}	0	— 0	— 0	— 0	0·7		4^{00}–6^{50}, ≡$^{1-2}$ 6^{40}–9^{30}
29	42·6	42·6	42·6	4·2	6·0	4·8	6·0	0·2	5·5	6·1	5·6	89	80	87	10^{2}	10^{2}	10^{2}	SSW 3	SSW 1	— 0	0·1		● ∂
30	40·0	38·5	36·1	4·6	7·0	7·4	7·4	4·6	5·9	6·6	6·8	94	88	89	10^{2}≡^{0}	10^{2}≡^{0}	10^{2}	— 0	— 0	S 1			
31																							
MΣ	43·86	43·70	43·76	4·0	7·5	4·6	8·0	2·5	5·8	6·5	5·9	93	83	92	8·4	7·8	6·8	0·8	1·0	0·6	74·8		

Dezember / Prosinec 1929

Datum - Den	Luftdruck 7h	14h	21h	Temperatur 7h	14h	21h	Max.	Min.	Dampfdruck 7h	14h	21h	Relat. Feuchte 7h	14h	21h	Bewölkung 7h	14h	21h	Wind 7h	14h	21h	Niederschl. mm	✱ cm	Anmerkungen
1	732·0	732·7	734·4	9·5	10·6	8·0	10·6	7·6	7·3	7·7	7·6	83	81	94	10^{2}	10^{2}	10^{2}●^{00}	S 3	S 2	S 3	3·0		● p, n, i
2	37·5	39·8	41·1	6·9	9·6	6·5	9·8	6·5	7·0	6·4	6·2	94	71	86	6^{0-1}	8^{1}	0	S 1	S 1	S 1			
3	41·2	43·2	44·0	7·4	8·0	6·8	8·1	6·0	6·5	6·9	6·6	85	86	90	10^{2}	10^{2}	10^{2}	S 1	S 1	S 1	0·9		● 3^{00}–4^{00}
4	44·5	45·3	46·0	6·8	8·1	2·8	8·7	2·8	6·8	7·3	5·2	93	91	93	10^{2}≡^{0}	10^{2}	0 ≡^{1}	S 1	SW 1	— 0	0·2		● ∂, ≡^{1} m∂, v
5	46·4	43·0	37·7	3·4	6·4	8·0	8·0	1·5	5·7	7·0	6·9	98	98	86	10^{2}≡^{1}	10^{2}≡^{0}	10^{2}	— 0	— 0	S 1			≡^{1} n–p
6	36·2	36·7	37·7	4·4	8·1	4·4	8·2	3·0	5·7	6·7	5·6	92	83	90	0	10^{2}	0	— 0	— 0	— 0			
7	37·4	37·5	39·7	4·7	8·0	4·0	8·0	3·5	5·9	7·1	6·0	92	89	98	10^{2}	3^{0}⊙^{0}	6^{1}	— 0	— 0	— 0	0·4		● n∂
8	45·1	46·5	44·3	4·8	10·3	0·4	11·0	0·4	6·2	6·0	4·4	97	64	92	7^{1}	1^{1}⊙^{2} 0	0	— 0	S 1	— 0			
9	43·2	45·1	44·7	1·8	6·0	2·7	6·7	−0·8	5·0	5·6	4·4	95	81	79	6^{1}≡^{0}	6^{1}	0	S 1	SW 1	SW 1			
10	38·8	38·0	41·1	4·1	6·6	3·4	7·2	1·7	4·5	5·0	5·5	74	68	95	8^{1}	8^{1} 0	10^{2}	SW 4	SW 2	SW 2	6·6		● 16^{20}–24^{00}
11	43·9	42·7	39·0	1·8	5·2	3·7	6·0	0·6	4·4	4·6	4·9	84	69	82	0	0 ⊙^{2} 0	10^{2}●^{1}	W 2	W 2	W 4	1·0		● 20^{00}–22^{00}
12	41·2	39·5	39·6	6·4	8·8	2·7	10·0	2·7	6·0	6·4	5·1	84	76	91	9^{1-2}	10^{2}	5^{0-1}	SSW 2	SSW 4	W 3	4·3		●△✱R 17^{00}–18^{00}
13	41·4	46·3	49·7	5·3	6·4	3·8	6·9	2·6	5·1	5·1	4·8	77	71	80	10^{2}	10^{2}	8^{1}	NW 4	NW 4	— 0	0·3		● 6^{00}–6^{40}
14	52·3	52·0	50·5	1·9	5·3	7·0	7·0	0·6	5·0	6·2	6·6	95	94	88	10^{2}≡^{0}	10^{2}≡^{0}	10^{2}	NW 1	NW 1	NW 1	0·2		≡^{0} d, ≡^{1} ∂–11^{30}
15	48·3	47·0	45·9	8·0	10·9	7·7	11·3	7·0	7·0	8·1	7·3	88	84	93	10^{2}	10^{2}	10^{2}●^{0}	NNW 1	WNW 2	WNW 1	6·7		● 15^{00}–24^{00} i
16	47·1	47·0	48·4	3·7	4·8	1·4	7·7	1·2	5·1	4·7	4·0	85	73	78	10^{2}	10^{2}	2^{0}	WNW 1	NW 2	NW 1			
17	48·0	46·0	46·1	1·3	1·4	0·2	2·0	0·2	4·2	4·8	4·3	83	94	92	8^{1-2}	5^{0-1}	10^{2}	NW 1	NW 1	NW 1	0·7		✱^{0} 10^{00}–12^{00}
18	52·2	54·6	56·7	−1·2	0·2	−0·2	0·4	−1·2	3·6	3·8	3·8	87	81	84	5^{0-2}	9^{2}	9^{2}	— 0	NE 3	NE 4			
19	57·4	56·9	57·4	−2·0	−0·4	−3·0	−0·2	−3·0	3·2	3·2	2·8	81	72	75	7^{1}	3^{1}⊙^{0} 0	0	— 0	NE 3	NE 3			
20	53·0	50·7	49·5	−7·4	−3·2	−5·4	−2·8	−7·4	2·1	2·7	2·3	80	75	75	0 0	0 ⊙^{2}	0	— 0	ENE 2	ENE 3			
21	47·6	45·9	45·2	−8·4	−1·6	−7·2	−1·6	−8·4	2·1	2·8	2·1	87	70	80	0	0 ⊙^{2}	0	— 0	NE 1	— 0			
22	44·7	43·3	44·3	−9·1	0·4	−4·0	0·4	−9·1	2·1	2·8	2·3	89	59	68	0	3^{0}⊙^{0}	0	— 0	SE 2	E 1			
23	43·5	41·6	41·2	−1·8	−1·9	−4·7	−1·3	−4·7	2·9	2·7	2·4	73	67	74	10^{2}	10^{2}	10^{2}	E 3	SE 1	SE 1			
24	36·5	34·7	35·9	−5·1	−2·6	−2·6	−2·4	−5·1	2·5	3·0	3·1	81	80	83	10^{2}	10^{2}✱^{00}	10^{2}	SE 1	S 1	SW 2	0·5		✱ pi
25	43·5	45·3	46·7	−0·7	3·0	1·0	3·2	−2·6	3·6	3·7	4·3	84	66	87	10^{2}	2^{0}⊙^{0}	0	S 1	S 2	S 2			
26	45·5	45·9	46·0	1·8	2·0	1·3	2·4	1·0	4·3	4·5	4·4	82	85	87	9^{1-2}	10^{2}	10^{2}	S 1	S 4	— 0	1·0		✱ 4^{00}–7^{00}
27	46·5	46·9	45·6	0·3	0·8	0·0	1·3	0·0	4·6	4·7	4·4	98	98	96	10^{2}≡✱^{1}	10^{2}≡^{0}	10^{2}	— 0	— 0	— 0	3·0		≡^{1} n–11^{00}, ✱ n–12^{00}
28	41·9	42·0	43·5	0·0	1·0	0·6	1·0	0·0	4·4	4·7	4·5	96	96	94	10^{2}✱^{1}	10^{2}✱^{0}	10^{2}	— 0	SSW 1	SSW 2	1·4		✱ n∂, ✱ ∂–10^{00}, ≡^{1} ∂
29	44·0	43·3	43·1	0·2	1·2	1·3	1·3	0·2	4·5	4·4	4·8	96	89	94	10^{2}✱^{1}	10^{1}	10^{2}●^{0}	SSW 1	SSW 1	SSW 2	0·9		≡^{1} n–11^{00}, ● pi
30	46·9	47·9	47·2	0·2	2·8	2·6	2·8	0·2	4·3	4·9	4·8	92	88	85	8^{1-2}	9^{1-2}	5^{1}	SSW 2	— 0	— 0			
31	43·6	43·2	44·5	1·8	2·0	0·9	2·6	0·9	4·7	4·6	4·5	90	87	90	6^{1-2}	10^{2}	10^{2}	S 3	S 4	SW 4	0·4		● 20^{00}–21^{20} i
MΣ	44·22	44·21	44·41	1·6	4·1	1·7	4·6	4·1	4·7	5·1	4·7	88	80	86	7·4	7·3	6·0	1·1	1·6	1·4	31·5		

Troppau (Sud) H = 268 m B_c = +0.21 (1921) nicht eingerechnet / nezapočteno G_c = +0.30 nicht eingerechnet / nezapočteno

Januar / Leden 1929

Datum - Den	Luftdruck (0°C-mm) Tlak vzduchu 7h	13h	21h	Temperatur Teplota vzduchu °C 7h	13h	21h	Max.	Min.	Dampfdruck Tlak par mm *) 7h	13h	21h	Relat. Feuchte Vlhkost poměrná % *) 7h	13h	21h	Bewölkung Oblačnost 0—10 7h	13h	21h	Wind Vítr 0—12 7h	13h	21h	Niederschl. Srážky 7h — mm	✱ cm	Anmerkungen Poznámky
1	729.8	733.0	735.6	-1.0	0.2	-1.8	0.2	-1.8	3.2	2.9	2.6	75	63	66	10^{1-2}	9^{1-2}	10^2	NNW 4	NNW 2	NNW 2		7	
2	36.3	37.2	38.4	-3.6	-3.0	-5.4	-1.8	-5.4	2.6	2.7	2.2	78	76	78	10^1	10^1	10^2	— 0	NNW 2	NNW 3	▲1.9	7	$*^1$ n - 7^{00}
3	38.2	37.8	38.8	-5.6	-4.8	-4.2	-4.2	-6.0	2.3	2.6	2.8	80	83	85	$10^2 *^1$	$10^2 *^1$	10^2	NNW 3	NNW 5	NNW 4	10.5	9	$*^2$ 7^{00} - 19^{30} i
4	40.6	41.5	42.4	-3.4	-2.2	-3.8	-2.2	-5.0	3.0	3.3	2.8	88	88	83	10^2	10^2	10^2	NNW 2	NNE 3	NNE 3	2.4	20	$*^1$ 5^{30} - 11^{30} i
5	41.7	44.5	43.4	-5.2	-5.3	-5.8	-3.8	-5.8	2.5	2.1	2.3	84	73	80	$10^2 *^1$	10^2	10^2	NNE 3	N 2	N 2	4.2	22	$*^{0-1-2}$ a
6	46.0	47.1	48.9	-6.0	-5.0	-5.4	-5.0	-6.7	2.2	2.2	2.2	79	73	75	10^2	10^1	10^1	NNE 3	NNE 3	NNE 2	.	25	
7	50.3	50.4	51.9	-8.0	-3.6	-10.8	-3.4	-10.8	1.9	1.9	1.1	80	55	60	3^{0-1}	1^{1-2} ⊙	0	— 0	SSE 1	NE 1	.	24	
8	53.8	54.8	56.8	-15.4	-10.5	-13.0	-9.8	-16.7	0.9	1.2	1.1	76	65	69	10 $V^2 ≡^1$	0 ⊙	0	— 0	WNW 1	NW 2	.	22	$≡^1$ ma V^2
9	59.5	59.3	58.3	-18.5	-12.6	-17.4	-12.0	-19.8	0.6	0.9	0.7	70	60	65	0	0 ⊙	0	NW 1	NW 2	NW 2	.	21	
10	56.3	55.4	54.2	-10.6	-5.6	-9.8	-5.6	-18.3	1.2	1.6	1.1	65	58	56	3^1	1^{0-1} ⊙	0	SW 2	SW 3	SW 2	.	21	
11	52.8	51.1	50.1	-12.6	-7.4	-13.8	-7.4	-14.0	1.0	1.4	1.0	66	57	68	0	0 ⊙	0	SW 2	SSW 2	SW 1	.	20	
12	47.9	46.3	46.0	-15.4	-5.4	-4.8	-4.0	-17.9	0.8	1.7	2.2	65	55	70	5^1	10^2	10^2	SW 2	SW 2	NNW 3	.	20	
13	42.6	37.5	33.9	-4.2	-0.4	0.0	0.0	-4.8	2.5	2.5	3.2	75	55	71	10^2	8^{1-2} ⊙	10^2	SW 3	SW 3	SW 2		19	
14	33.8	35.1	36.6	-1.2	-2.6	-7.2	0.0	-7.2	2.8	1.6	1.7	67	44	65	10^2	0 ⊙	$10^2 *^1$	WNW 4	NW 3	— 0	0.2	18	$*^1$ n
15	33.6	30.2	24.3	-7.8	-4.5	-5.2	-4.5	-10.0	1.6	1.9	2.1	65	61	69	10^2	8^{1-2} ⊙	2^1	WSW 2	SW 4	SW 6	0.4	18	$*^1$ n, ⊽ od SW
16	19.5	19.5	25.9	-4.4	-1.3	-8.6	-1.3	-8.6	2.2	2.5	1.3	70	61	62	3^1	0 ⊙	$10^2 *^1$	SSW 5	SW 3	NNW 2	3.5	19	$*^{1-2}$ p v
17	•29.3	30.6	31.8	-13.0	-9.8	-9.6	-8.6	-14.3	0.9	0.9	1.1	55	47	56	0	0 ⊙	10^1	SSW 2	SW 2	SW 1		22	
18	36.8	40.2	42.3	-10.8	-5.3	-11.2	-5.2	-12.9	1.2	1.7	1.1	63	56	59	$10^2 *^1$	1^1 ⊙	0	SW 1	NNW 1	NNW 2	1.0	22	$*^1$ 7^{00} - 10^{00} i
19	36.4	37.0	37.9	-4.8	1.7	1.2	2.0	-12.2	2.2	3.0	3.2	69	57	65	10^2	4^1 ⊙	$10^2 *^1$	W 5	W 4	W 3	1.0	23	$*^1$ a p i, ⊽ na
20	46.3	47.9	50.1	-4.4	-2.2	-10.0	1.2	-10.0	2.1	1.9	1.4	65	50	71	5^{1-2}	4^1	0	NW 1	W 2	— 0	.	23	
21	50.5	50.4	50.0	-14.0	-7.2	-12.0	-6.5	-15.0	1.0	1.4	1.2	70	53	72	0	0 ∞ ⊙	0	— 0	WNW 2	WNW 2	.	22	
22	47.8	45.9	45.0	-15.2	-6.0	-6.2	-3.7	-16.0	0.9	1.2	1.6	70	42	58	0	0 ⊙	0	S 1	S 2	SSW 2		21	
23	42.9	41.1	38.7	-5.9	-2.8	-5.0	-2.8	-7.1	1.8	2.0	2.0	67	56	66	8^{1-2}	10^1	$10^0 *^1$	SW 5	SW 3	SW 2	2.1	23	$*^1$ np i
24	37.3	38.5	37.4	-5.6	-4.1	-5.1	-4.0	-6.1	1.9	1.8	1.8	66	55	60	$10^2 *^1$	10^2	10^1	SW 3	SW 3	SW 1	1.4	24	$*^{0-1}$ 7^{30} - 12^{15} i
25	36.7	35.3	35.2	-6.2	-4.3	-11.0	-4.3	-11.0	2.1	2.0	1.1	77	63	60	$10^2 *^1$	2^{0-1} ⊙	2^1	— 0	NNE 1	SE 2	0.8	24	$*^1$ 7^{00} - 11^{00}
26	34.3	32.7	31.8	-11.2	-8.0	-6.8	-6.8	-12.0	1.2	1.3	2.0	65	55	75	10^2	10^1	10^2	NW 1	SW 2	N 1	8.0	25	$*^1$ np n
27	31.0	31.8	34.2	-6.2	-4.0	-5.6	-4.0	-7.2	2.2	2.5	2.0	80	76	70	$10^2 *^1$	$10^2 *^1$	10^{1-2}	NNW 1	NW 2	NW 1	6.0	34	$*^1$ n a - 19^{00}
28	37.8	39.8	44.5	-6.8	-3.8	-8.8	-3.8	-8.8	2.0	2.2	1.6	76	67	76	10^2	10^1	0	— 0	WNW 1	— 0		40	
29	48.9	49.4	50.0	-7.8	-3.7	-5.0	-3.7	-13.2	1.8	1.9	2.3	74	58	75	10^2	10^{1-2}	10^{1-2}	— 0	NNE 1	N 2		39	
30	49.5	48.8	48.6	-5.0	-3.8	-3.8	-3.6	-5.7	2.8	2.8	2.8	85	84	83	10^2	10^1	10^{1-2}	NW 3	NW 2	N 3	0.7	38	$*^1$ 4^{00} - 7^{00} i
31	50.3	50.4	51.1	-9.8	-7.8	-15.8	-3.8	-15.8	1.5	1.6	0.8	75	65	66	10^2	0 ⊙	0	N 2	E 1	N 2		35	
M Σ	41.87	41.85	42.39	-8.0	-4.7	-7.5	-3.9	-10.5	1.8	2.0	1.8	72	62	69	7.3	5.7	5.9	1.9	2.3	2.0	44.1		

Februar / Únor 1929

Datum - Den	Luftdruck 7h	13h	21h	Temperatur 7h	13h	21h	Max.	Min.	Dampfdruck 7h	13h	21h	Relat. Feuchte 7h	13h	21h	Bewölkung 7h	13h	21h	Wind 7h	13h	21h	Niederschl. 7h — mm	✱ cm	Anmerkungen
1	751.0	750.0	750.2	-21.4	-12.8	-17.8	-12.0	-22.0	0.5	0.8	0.6	65	50	56	0	0 ⊙	0	— 0	NNW 1	N 2		38	
2	50.3	49.3	49.7	-25.4	-17.8	-21.6	-17.0	-25.8	0.3	0.5	0.4	56	52	58	0	0 ⊙	0	NW 2	NW 5	N 2		37	
3	48.1	47.1	45.5	-25.4	-16.2	-18.8	-15.5	-26.4	0.3	0.6	0.4	60	45	51	0	1^{0-1} ⊙	0	— 0	— 0	N 2	.	37	
4	43.0	41.8	41.3	-20.4	-7.2	-14.6	-6.1	-21.0	0.5	1.0	0.7	61	40	53	2^1	0 ⊙	0	NW 2	NW 1	NW 2	.	37	
5	40.6	39.6	39.4	-18.0	-4.4	-9.4	-3.2	-18.3	0.7	1.1	1.3	65	37	63	0	3^{0-1} ∞ ⊙	3^1	NW 1	— 0	WNW 1	.	37	
6	40.2	42.5	45.1	-18.0	-11.0	-11.0	-8.8	-11.0	1.3	1.2	1.2	67	67	65	6^{1-2}	0 ∞ ⊙	10^{1-2}	WNW 1	NW 1	N 3	.	36	
7	49.4	50.3	50.4	-22.0	-16.9	-20.4	-11.0	-22.3	0.5	0.5	0.5	66	47	59	0	0 ⊙	0	NNW 3	NNW 1	NNW 3		36	
8	47.5	[illegible]	40.1	[illegible]	-4.6	-8.0	-4.7	-22.3	0.7	1.2	1.2	60	38	50	3^1	6^{0-1} ⊙	5^1	— 0	WSW 1	SW 2	0.6	35	$*^0$ d
9	38.9	41.2	43.5	-7.7	-12.3	-22.4	-7.0	-22.4	1.9	0.8	0.3	76	45	51	$10^2 *^1$	0 ⊙	0	NW 5	N 3	NNE 3	0.1	35	$*^0$ 4^{00} - 8^{00}
10	44.2	[illegible]	43.7	-29.2	-23.0	-27.4	-22.1	-30.1	0.2	0.3	0.2	53	46	52	0	0 ⊙	0	N 2	N 2	N 3	.	35	
11	43.7	42.1	40.6	-30.8	-23.7	-24.6	-23.2	-31.1	0.2	0.3	0.3	55	51	55	0	0 ⊙	0	— 0	N 2	N 3	.	34	
12	38.4	34.7	35.9	-26.4	-20.8	-21.6	-19.2	-27.0	0.3	0.4	0.5	65	60	70	0	7^{0-1} ⊙	0	NW 3	NNW 2	NNW 3	.	34	
13	34.7	33.5	32.1	-25.2	-19.8	-19.6	-18.8	-25.5	0.3	0.5	0.5	69	60	66	10^1 V^1	$10^2 *^1$	$10^1 *^{0-1}$	N 2	NW 1	N 3	5.0	33	$*^1$ 11^{30} - n
14	28.7	31.4	35.3	-16.0	-19.8	-19.4	-10.3	-19.8	0.8	0.9	0.7	74	49	56	$10^2 *^1$	10^1	0	NNW 2	SW 2	NW 2	1.1	40	$*^{0-1}$ n - 12^{15}
15	35.5	32.7	32.2	-14.0	-10.5	-9.1	-9.1	-18.0	1.1	1.4	1.7	79	78	80	10^1	10^1	10^1	NW 2	NW 2	NW 2	0.3	44	$*^0$ n
16	32.7	33.4	34.7	-7.9	-3.8	-5.0	-3.5	-9.2	1.9	2.1	2.4	80	62	80	10^{1-2}	10^{1-2}	10^{1-2}	NW 1	NW 1	NW 1	7.2	41	$*^1$ 7^{45} - 9^{30}
17	36.6	38.4	41.7	-7.4	-6.0	-7.8	-5.0	-8.0	1.9	1.8	1.7	75	65	70	$10^2 *^0$	$10 *^1$	10^{1-2}	E 1	E 1	NE 2	1.0	42	$*^{0-1}$ d v
18	44.2	45.2	46.1	-10.2	-6.0	-11.4	-5.9	-11.4	1.4	1.5	1.2	70	52	65	10^{1-2}	3^1 ⊙	0	NE 1	NE 2	NE 1		43	
19	46.2	45.9	46.9	-17.8	-1.8	-6.8	-1.2	-15.6	1.1	2.0	1.7	66	50	66	10^2	10^2	10^2	— 0	SE 1	ESE 2	.	43	
20	48.6	49.5	52.6	-11.4	-9.4	-15.2	-6.8	-15.8	1.1	1.3	0.8	66	65	65	10^1	0 ⊙	8^{1-2}	— 0	N 2	N 2	0.2	42	$*^0$ a v
21	54.3	54.0	51.5	-14.2	-9.8	-16.0	-9.6	-16.8	1.0	1.1	0.7	73	54	63	3^1	0 ⊙	0	NNW 2	NNW 2	NNW 2	.	42	
22	46.2	43.5	39.1	-10.2	-5.2	-7.4	-5.1	-17.2	1.1	1.3	1.1	55	43	45	7^{1-2}	10^1	10^{1-2}	SW 3	SW 6	SW 6	.	41	⊽ n SW
23	34.1	33.2	33.0	[illegible]	-3.8	-3.4	-3.0	-8.3	1.2	1.7	1.9	51	49	55	10^2	10^1	10^1	SW 5	SSW 3	SW 2	1.0	40	✱ [illegible]
24	32.0	31.6	31.2	-4.4	-1.4	-3.6	-0.3	-4.9	2.4	2.1	2.2	75	52	66	$10^1 *^0$	$10^2 *^1$	$10^1 *^0$	SSW 2	SW 2	SW 2	2.3	41	$*^1$ 7^{00} - 21^{00} i
25	31.8	32.0	[illegible]	-3.2	-1.8	-3.6	-1.1	-5.7	2.2	2.2	2.6	74	56	75	$10^1 *^0$	10^1	10^2	NW 1	NNW 1	NNW 1	2.0	43	$*^0$ 7^{30} - 20^{30} i
26	33.0	34.2	36.6	-6.6	-1.4	-6.2	2.2	-6.2	3.1	2.8	1.9	71	68	70	10^2	10^1	10^1	— 0	NW 1	NNW 2	0.3	44	$*^0$ n
27	35.3	34.0	35.4	-8.6	-7.2	-9.8	-6.2	-9.8	1.7	1.6	1.5	75	70	74	10^1	$10^1 *^{0-1}$	$10^2 *^1$	N 3	N 3	N 4	3.6	44	$*^1$ 13^{00} - n a, ⊽ n N
28	44.6	44.3	49.6	-12.4	-10.2	-15.2	-9.7	-15.2	1.1	1.1	0.8	73	56	64	$10^2 *^1$	7^1 ⊙	0	N 5	N 6	N 5	0.3	45	$*^{0-1}$ n - 10^{00}, ⊽ d N
29																							
30																							
31																							
M Σ	41.40	40.94	41.32	-15.1	-10.1	-13.4	-8.7	-17.4	1.1	1.2	1.1	67	54	63	6.1	5.3	4.9	1.7	2.0	2.4	19.0		

*) Nach dem Haarhygrometer, Podle vlasového hygrometru

Troppau (Süd) H = 260 m B_c = +0.21 (1921) nicht eingerechnet / nezapočteno G_c = +0.10 nicht eingerechnet / nezapočteno

März / Březen 192

Datum - Den	Luftdruck (0°C-mm) Tlak vzduchu 7h	13h	21h	Temperatur Teplota vzduchu °C 7h	13h	21h	Max.	Min.	Dampfdruck Tlak par mm *) 7h	13h	21h	Relat. Feuchte Vlhkost poměrná % *) 7h	13h	21h	Bewölkung Oblačnost 0—10 7h	13h	21h	Wind Vítr 0—12 7h	13h	21h	Niederschl. Srážky 7h — mm	✱ cm	Anmerkungen Poznámky
1	753.4	754.2	755.3	-12.8	-7.6	-9.8	-7.0	-15.7	1.1	1.5	1.5	70	62	76	10^{2} *^{0}	6^{0-1}	10^{2} *$^{0-1}$	NNE 2	NNW 2	NNW 2	0.6	44	*$^{0-1}$ pv
2	55.2	54.1	51.9	-19.0	-10.1	-16.4	-9.8	-19.2	0.7	0.8	0.7	75	42	59	0	0 ⊙	0	NW 2	NNW 3	— 0	·	49	
3	46.2	42.2	36.9	-15.2	-4.2	-6.4	-4.0	-21.7	0.8	1.3	1.4	61	40	56	1^{1} ⊙	10^{1}	10^{1}	SSW 2	SSW 3	SW 5	2.0	46	*$^{0-2}$ n 7^{00}, 7 SW
4	32.2	32.8	35.0	-6.0	-1.7	-4.4	0.2	-7.4	2.0	2.8	2.4	72	70	65	10^{1} *	10^{2} *	10^{2}	SW 3	NNW 4	NW 3	3.5	47	*^{1} 7^{00} - 15^{00} ı
5	35.0	34.6	34.0	-6.0	-1.8	-7.0	-1.0	-7.0	1.9	2.2	1.7	70	56	65	10^{1}	10^{2}	0	NW 1	NW 2	NW 1	·	46	
6	30.9	31.5	33.0	-5.2	0.4	-1.2	0.7	-12.0	1.9	2.4	2.7	64	50	66	10^{1}	10^{1}	10^{1}	W 4	WSW 3	W 2	1.1	44	*$^{0-1}$ n
7	37.5	42.0	45.4	-1.4	-1.1	-9.2	-0.2	-9.2	2.9	2.1	1.5	70	45	72	10^{2}	10^{2} *	0	NNW 3	NW 4	NNW 3	0.4	43	*^{0} 8^{00} - 13^{00},
8	42.8	39.8	35.8	-4.2	1.2	2.4	2.4	-10.8	2.2	2.8	3.3	67	66	60	8^{1}	8^{0-1} ⊙	10^{2}	SSW 2	SW 3	SW 6	·	30	v 7 - SW
9	34.9	36.5	40.0	2.2	1.6	-1.8	3.7	-1.8	4.0	3.3	2.5	75	64	62	10^{2}	5^{1} ⊙	0	NW 3	NW 4	NNW 3	·	30	*^{0} ● pr
10	40.5	40.9	38.8	-3.2	-0.6	-1.4	-0.0	-4.1	2.3	2.3	2.5	66	53	50	10^{1}	1^{0-1} ⊙	10^{2}	NW 3	NNW 4	NNW 2	·	25	
11	37.4	38.3	41.2	-1.2	2.3	-1.2	2.8	-2.6	2.5	3.4	3.2	60	63	78	10^{2}	2^{1} ⊙	10^{2}	W 2	W 3	— 0	·	18	
12	44.0	43.9	43.3	-4.0	6.8	2.8	7.2	-5.0	2.7	3.4	3.6	82	46	65	7^{1}	8^{0-1} ⊙	0	W 1	SW 2	SW 1	·	15	
13	42.5	41.0	42.6	0.4	5.9	2.2	6.1	-2.8	3.8	3.4	4.2	80	48	79	10^{1-2}	6^{1} ⊙	10^{2}	SW 2	SW 4	NW 3	·	12	
14	43.9	42.0	38.8	-1.0	5.7	1.2	6.7	-2.3	3.6	3.3	3.3	85	47	66	0 ⊙	0 ⊙	0	— 0	— 0	SW 2	·	8	
15	38.1	38.7	42.5	1.8	2.6	2.0	3.7	0.2	3.7	3.8	4.2	70	69	80	10^{1-2}	10^{1}	10^{1} ●*	NW 4	NW 4	NW 4	0.4	4	*^{1} ●^{0} pv
16	47.6	49.1	50.2	-4.2	-0.1	-3.4	-0.0	-5.0	2.3	2.1	2.1	70	45	58	1^{0-1} ⊙	5^{1} ⊙	4^{1}	NW 3	N 2	— 0	·	·	
17	49.4	47.5	46.8	-7.2	2.0	-1.4	2.2	-8.8	1.6	2.4	2.3	64	40	56	0 ⊙	0 ⊙	0	SW 2	SW 5	SW 2	·	·	
18	46.0	45.2	44.4	-3.8	6.4	0.6	6.8	-5.0	2.1	2.5	2.9	62	35	61	3^{1} ⊙	2^{1} ⊙	2^{1}	— 0	SW 1	SW 1	·	·	
19	44.7	45.0	45.4	-2.8	9.0	1.0	9.0	-3.8	2.7	2.4	3.1	74	27	63	0 ⊙	0 ⊙	0	— 0	SW 1	— 0	·	·	
20	45.2	44.2	43.2	1.4	8.6	3.8	9.0	-2.0	3.3	2.5	3.2	66	38	54	0 ⊙	4^{1} ⊙	6^{1-2}	SW 1	SW 3	— 0	0.7	·	●^{0} na
21	41.6	41.7	42.8	3.8	5.4	1.8	6.0	1.8	3.6	3.5	3.7	60	51	70	10^{2}	10^{2} ●	10^{1} ≡	WSW 1	W 2	W 1	2.0	·	●^{1} 12^{00} - 13^{00}, ≡ v
22	43.6	43.8	44.1	1.2	4.5	1.4	5.5	0.8	3.3	4.6	4.1	87	71	80	10^{2} ≡	9^{1-2}	4^{1}	NW 1	WSW 2	WSW 1	·	·	≡ ma
23	43.8	42.8	42.2	-1.2	10.6	5.2	10.6	-2.8	3.4	4.7	4.3	83	49	65	0	2^{1} ⊙	0	SSW 1	SSW 3	SSW 3	2.4	·	●^{1} 13^{30} - 18^{00}
24	42.2	42.8	44.3	4.0	9.8	5.2	10.1	2.1	4.5	5.5	5.5	73	60	84	5^{1}	10^{1-2}	10^{2}	SW 3	WSW 2	— 0	·	·	
25	44.5	44.2	44.6	2.1	9.6	4.0	9.8	0.4	4.4	4.8	4.0	81	54	65	8^{0}	8^{1-2} ⊙	2^{1}	NW 1	— 0	— 0	·	·	
26	45.4	45.2	45.1	2.0	11.4	5.8	11.8	0.4	3.8	4.2	4.5	71	42	65	10^{2}	2^{1} ⊙	10^{2}	WSW 2	SW 2	— 0	·	·	
27	44.2	43.8	42.7	5.2	9.0	7.4	9.7	2.0	5.3	3.9	5.0	80	45	65	10^{2}	7^{1-2} ⊙	10^{2}	W 1	NW 3	— 0	·	·	
28	44.3	45.7	45.4	2.6	5.8	2.2	7.4	1.5	3.9	3.5	4.0	71	50	75	10^{2}	7^{1-2} ⊙	0	NE 2	N 4	N 2	·	·	
29	41.1	40.4	39.7	2.2	9.2	5.4	9.6	-0.2	3.9	5.2	4.5	72	60	67	10^{2} ⊔^{1}	10^{2}	5^{1}	SW 1	NNW 3	— 0	0.2	·	●^{0} na, ⊔^{1} ≡^{1}
30	34.3	33.6	36.3	6.0	7.8	4.2	7.8	4.2	5.3	5.1	5.4	75	64	86	10^{2}	10^{2}	10^{2} ●^{1}	— 0	NW 5	NW 3	6.0	·	●^{0} *^{0} 16^{00} - n
31	35.4	32.9	26.3	1.0	4.0	5.4	6.2	0.1	4.4	5.3	5.9	89	86	87	10^{2} *	10^{2}	10^{2}	SE 1	ESE 3	— 0	2.5	·	●^{0} * 24^{00} - 16^{00} ı
M Σ	42.19	41.98	41.87	-2.0	3.6	0.8	4.3	-4.4	3.0	3.3	3.3	72	53	68	6.8	6.2	5.6	1.7	2.8	1.6	21.8		

April / Duben 1929

Datum - Den	Luftdruck 7h	13h	21h	Temperatur 7h	13h	21h	Max.	Min.	Dampfdruck 7h	13h	21h	Relat. Feuchte 7h	13h	21h	Bewölkung 7h	13h	21h	Wind 7h	13h	21h	Niederschl. mm	✱ cm	Anmerkungen Poznámky
1	727.1	727.0	726.1	3.2	8.0	2.8	8.0	2.1	4.5	3.3	3.8	79	41	60	10^{2}	8^{1}	2^{1}	W 3	NNW 4	W 4	0.6	·	
2	20.7	20.8	24.1	2.4	6.2	0.6	6.7	0.6	4.3	3.6	4.1	79	48	85	10^{2}	10^{2}	10^{2} ●*	S 3	W 5	NW 4	2.5	·	●* a
3	27.2	28.3	30.7	-1.1	1.2	-1.9	1.2	-1.9	3.1	2.4	2.9	74	48	75	10^{2}	10^{2}	10^{2}	NNW 3	NNW 4	NNW 3	1.4	·	* 15^{45} - 16^{30}
4	31.4	30.5	32.4	-5.0	0.6	-4.2	1.0	-5.6	2.2	2.6	2.1	73	55	64	2^{1} ⊙	10^{1} *	0	SW 1	W 3	NW 3	0.3	2	* 12^{30} - 17^{00} ı
5	31.9	30.9	30.7	-5.4	-2.2	-2.8	-1.2	-6.7	1.8	1.6	2.3	61	43	63	10^{1-2}	8^{1}	0	NW 3	NNW 4	NNW 2	·	1	
6	33.5	36.6	39.2	-4.6	-1.4	-3.0	-1.1	-5.1	2.1	1.7	2.3	68	42	65	10^{2}	10^{2}	0	N 3	NNE 5	N 3	·	·	
7	36.0	33.6	35.1	-2.8	1.1	1.2	1.5	-6.7	2.4	2.6	4.2	65	52	84	10^{2}	10^{2}	10^{2}	W 4	W 4	W 2	1.8	·	* ▲ pn
8	35.4	35.9	38.6	-0.2	4.7	0.8	5.8	-1.9	3.4	4.4	3.4	75	60	71	9^{2}	9^{1}	10^{2}	SW 1	NNW 2	NE 1	0.6	1	● a
9	38.6	37.8	36.0	0.0	8.1	3.2	8.1	-2.2	3.4	3.7	3.8	75	45	66	2^{1} ⊙	7^{1} ⊙	3^{1}	S 1	S 2	SW 1	0.1	·	6^{30} - 7^{00} ● ı
10	33.6	34.6	36.9	4.6	7.2	4.4	7.7	2.5	4.3	4.6	4.9	76	60	79	10^{2} ●^{1}	10^{1}	10^{2}	SSW 2	SW 3	SW 2	1.9	·	● 7^{00} - 12^{30} ı
11	38.2	38.7	40.6	3.8	8.1	5.8	8.4	2.5	4.8	5.8	6.5	80	73	94	10^{2}	10^{2}	10^{2} ●^{1}	— 0	N 1	NNE 3	18.8	·	●$^{1-2}$ 14^{00} - pn
12	40.8	40.1	39.8	2.8	8.3	7.8	9.1	2.1	5.0	5.7	6.4	90	69	81	10^{2} ≡^{1}	10^{2}	10^{2}	N 2	NNW 3	E 2	0.2	·	●$^{0-1}$ ma, ≡^{1}
13	39.8	38.5	36.9	4.8	7.4	8.8	9.2	4.2	5.5	5.6	6.5	85	73	76	10^{2} ≡^{1}	10^{2}	10^{2}	ESE 2	ESE 3	ESE 2	0.2	·	●^{1} ma ≡^{1}
14	35.6	34.1	34.3	6.2	12.4	7.0	12.8	6.0	6.0	6.5	6.3	83	60	84	10^{2} ≡^{0}	5^{1} ⊙	10^{2} ●^{1}	— 0	E 2	NW 2	19.0	·	●$^{1-2}$ 13^{45} - pn, R 13^{30} - 14^{30} W - SW
15	32.9	32.2	32.2	6.0	6.6	5.8	7.0	5.8	6.1	6.4	5.6	87	87	81	10^{2} ●^{0}	10^{1}	10^{2}	NNW 2	NW 1	W 2	9.3	·	●^{1} 7^{00} - 12^{45} ı, R v
16	35.6	37.5	40.6	1.0	4.8	2.0	5.8	0.7	3.0	3.0	3.1	60	46	58	10^{2}	7^{1} ⊙	2^{1}	NE 5	NE 5	NE 5	·	·	
17	45.5	47.5	49.1	-1.2	4.4	1.6	4.8	-2.4	2.3	2.1	2.8	55	34	54	0 ⊔ ⊙	2^{1} ⊙	0	NNE 4	NE 3	— 0	·	·	
18	48.0	47.5	45.7	-2.4	9.6	7.0	10.6	-2.7	2.3	3.1	4.1	60	35	55	0 ⊔^{2} ⊙	0 ⊙	8^{1-2}	SSW 2	SW 5	SW 4	·	·	
19	42.1	44.4	37.4	6.0	14.4	11.1	15.5	3.1	4.8	6.4	6.4	68	52	65	10^{2}	8^{1}	2^{1}	SW 4	WSW 4	WSW 3	·	·	
20	33.5	29.2	33.9	13.0	18.4	4.8	19.7	4.8	7.4	7.1	3.9	63	45	60	5^{1} ⊙	10^{1-2}	10^{2}	SW 2	WSW 3	NW 4	·	·	7 pv - NW
21	34.3	34.1	34.6	3.6	7.0	3.2	8.0	1.1	4.1	3.0	4.0	69	40	70	10^{2}	7^{1-2}	0	NW 2	NW 2	NW 1	·	·	
22	37.8	38.1	36.1	-1.6	3.0	0.1	3.8	-2.0	3.0	2.6	2.6	74	45	55	2 ⊔^{1} ⊙	6^{1} ⊙	0	NW 4	NW 3	NNE 2	·	·	
23	31.9	30.2	31.0	-1.4	5.4	2.0	6.0	-3.9	3.7	4.9	5.2	90	74	92	10^{2} ⊔^{1}	10^{1}	0	NNW 1	— 0	SW 1	·	·	
24	32.8	32.6	31.7	2.6	8.4	5.2	10.1	-1.5	5.2	4.3	5.3	95	52	80	3^{1} ⊔ ⊙	8^{1} ⊙	3^{1}	W 1	NNW 2	W 1	·	·	
25	30.2	32.0	34.7	5.0	8.1	2.2	9.3	1.8	5.8	4.5	3.6	89	55	66	10^{2}	9^{2}	0	WSW 3	W 5	WSW 1	·	·	
26	34.2	33.3	32.2	2.2	8.7	4.0	9.0	-0.3	5.3	6.0	5.2	96	71	85	10^{2}	10^{2}	0	SW 3	WSW 3	W 1	0.5	·	▲ 13^{30} - 14^{30}
27	32.0	30.5	30.3	3.2	13.2	9.1	13.2	1.7	5.5	4.8	5.9	95	42	67	6^{1} ⊙	2^{1} ⊙	5^{1-2}	WSW 2	SW 3	SW 2	·	·	
28	31.0	31.8	34.4	8.2	15.0	7.0	16.0	5.8	8.0	5.7	5.8	98	44	78	8^{1-2} ⊙	8^{2} ⊙	5^{1}	SSW 4	W 3	N 2	·	·	
29	33.3	30.0	27.1	4.4	15.4	14.4	16.7	1.5	6.0	8.4	8.0	96	64	65	10^{1-2}	5^{1} ⊙	0	NNE 2	E 2	SE 3	·	·	≡ 7 SW
30	28.0	27.1	24.0	13.2	17.5	15.8	18.2	10.7	10.8	9.6	10.1	95	64	75	8^{2} ⊙	10^{1-2}	2^{1}	S 5	S 5	S 6	·	·	
31																							
M Σ	34.46	34.08	34.55	2.3	7.6	4.2	8.4	0.5	4.5	4.5	4.7	78	54	72	7.8	8.0	4.7	2.5	3.1	2.4	55.6		

*) Nach dem Haarhygrometer, Podle vlasového hygrometru.

Troppau (Sud.) H = 268 m B_c = +0·21 (1921) nicht eingerechnet / nezapočteno G_c = +0·30 nicht eingerechnet / nezapočteno

Mai / Květen 1929

Datum - Den	Luftdruck (0°C-mm) Tlak vzduchu 7h	13h	21h	Temperatur Teplota vzduchu °C 7h	13h	21h	Max.	Min.	Dampfdruck Tlak par mm *) 7h	13h	21h	Relat. Feuchte Vlhkost poměrná % *) 7h	13h	21h	Bewölkung Oblačnost 0—10 7h	13h	21h	Wind Vítr 0—12 7h	13h	21h	Niederschl. Srážky 7h — mm	✱ cm	Anmerkungen Poznámky
1	729·4	730·6	731·7	11·4	17·0	6·2	17·4	7·4	-	-	-	-	-	-	10^{2}	7^{1-2} ⊙	2^{1}	WSW 3	W 3	NNE 2	0·2		●^{1} 5^{00}-6^{00} ι
2	33·3	33·8	34·0	5·0	6·8	5·4	8·2	4·1	-	-	-	-	-	-	10^{2}	10^{1-2}	1^{1}	NNW 2	N 3	N 1	1·4		●^{1} 9^{00}-16^{00} ι
3	34·1	33·2	34·3	5·1	13·7	9·4	13·8	2·7	-	-	-	-	-	-	10^{2} ●^{2}	4^{1} ⊙	10^{2} ●^{2}	NNE 1	SSE 3	NW 2	15·5		●^{2}▲ 15^{45}-18^{00}, ⚡ 15^{00}-18^{00} SE-SW
4	35·5	35·4	37·1	7·0	18·3	11·2	18·9	4·6	-	-	-	-	-	-	8 ≡^{1}	8^{1}	2^{1}	SW 1	SSW 2	SSW 1	·	·	
5	38·9	38·7	37·5	9·1	18·4	13·0	18·7	6·4	-	-	-	-	-	-	2^{1} ⊙	8^{1-2}	0	SW 1	— 0	SSW 2	·	·	
6	37·2	35·1	34·1	10·5	22·2	15·2	22·6	7·4	-	-	-	-	-	-	0 ⊙	1^{1} ⊙	0	— 0	SW 2	SSW 1			
7	33·5	32·4	34·7	12·2	23·8	18·4	24·0	9·2	-	-	-	-	-	-	0 ⊙	0 ⊙	8^{2}	— 0	SSW 3	SSW 2	·		
8	38·2	37·9	36·4	13·4	19·1	16·6	19·2	12·0	-	-	-	-	-	-	10^{2}	7^{2} ⊙	10^{2}	NW 2	NW 3	NNW 2	1·3		●^{1} n
9	38·1	32·2	33·5	14·0	23·6	16·8	25·1	11·0	-	-	-	-	-	-	3^{1} ⊙	7^{1-2} ⊙	3^{1}	— 0	WSW 2	WSW 1	·		
10	36·8	38·5	41·2	14·2	18·8	12·8	19·0	11·3	-	-	-	-	-	-	9^{2}	6^{2} ⊙	10^{2}	W 1	NNW 4	N 3	·		
11	42·0	41·9	41·1	11·8	17·1	14·8	17·4	10·8	-	-	-	-	-	-	10^{2}	10^{1-2}	10^{2}	N 4	N 3	N 2	·		
12	40·0	37·9	35·6	12·8	21·4	16·4	22·6	11·0	-	-	-	-	-	-	3^{1} ⊙	5^{2} ⊙	0	NNW 2	ENE 3	— 0	·		
13	34·9	35·5	36·3	16·2	23·6	15·5	24·8	12·2	-	-	-	-	-	-	9^{2}	9^{2}	10^{2} ●^{1}	SW 1	SSW 2	— 0	3·4		⚡ 16^{30}-21^{00} ς
14	37·5	36·9	35·7	13·8	18·0	15·4	19·0	13·2	-	-	-	-	-	-	10^{2}	10^{2}	2^{0}	NNW 4	NW 4	NE 2	·		
15	34·4	34·1	33·4	14·4	15·5	13·6	16·0	11·7	-	-	-	-	-	-	10^{2}	10^{2} ●^{0}	9^{2}	NNW 2	NW 3	N 4	4·0		●$^{1-2}$ 9^{30}-10^{30} n
16	32·2	30·8	32·8	11·0	9·5	10·8	13·6	9·0	-	-	-	-	-	-	10^{2} ●^{1}	10^{2} ●^{1}	10^{2}	NW 6	NW 5	NNW 6	20·6		● na NW ●$^{1-2}$ n - 19^{00} ●$^{1-2}$
17	32·4	32·7	34·3	9·8	10·8	10·0	10·8	8·8	-	-	-	-	-	-	10^{2}	10^{2}	10^{2}	NW 5	NW 4	NW 5	11·8		●^{1} 9^{05}-10^{45}, 17^{00}-18 n, ●^{2} d ι
18	32·7	32·0	31·2	10·2	11·9	11·8	12·9	9·0	-	-	-	-	-	-	10^{0} ●^{1}	10^{2}	10^{2}	NW 2	NW 3	NW 4	14·0		●^{2} 8^{45}-12^{50}, 16^{30}-19^{00}
19	35·0	36·6	39·6	5·2	6·2	6·2	11·8	5·0	-	-	-	-	-	-	10^{2} ●^{1}	10^{2}	10^{1-2}	NNW 6	NNW 5	NNW 3	3·4		●^{1} 7^{00}-9^{00}, ≡ 17^{00}-20^{00}
20	40·6	40·5	39·3	6·4	13·0	11·4	14·7	5·7	-	-	-	-	-	-	10^{1-2}	7^{1-2} ⊙	0	NNE 3	NNE 2	— 0	·		
21	38·8	38·7	38·7	9·8	13·7	11·8	15·0	5·0	-	-	-	-	-	-	2^{1} ⊙	10^{2}	10^{2}	E 1	NNE 2	E 2	·	·	
22	38·6	39·0	39·3	11·0	13·7	12·6	13·7	10·2	-	-	-	-	-	-	10^{2}	10^{2}	10^{2}	NE 2	NNE 3	N 2	0·5		●^{1} 15^{00}-16^{00}
23	39·3	38·6	37·8	12·8	19·3	15·8	20·5	12·2	-	-	-	-	-	-	10^{2}	6^{1}	5^{1}	N 2	NNE 2	— 0			
24	37·9	37·2	37·4	13·2	23·1	18·0	24·1	11·0	-	-	-	-	-	-	10^{2} ≡^{1}	4^{1} ⊙	9^{2}	— 0	NE 3	NNW 2	·		⚡ 17^{00}-20^{00} W-NW, ≡^{2} na
25	37·8	37·6	38·2	15·8	24·2	17·8	24·5	12·3	-	-	-	-	-	-	2^{1} ⊙	4^{1} ⊙	10^{2}	— 0	NE 3	NW 3	·		⚡ 14^{25}-15^{30} W-SW
26	38·3	37·6	37·4	14·4	23·2	17·6	23·9	11·7	-	-	-	-	-	-	0 ⊙	8^{1-2} ⊙	8^{2}	— 0	SE 2	SSW 2	·		⚡ 10^{45}-11^{30} SW
27	37·6	37·5	37·3	17·8	25·4	17·6	25·8	15·4	-	-	-	-	-	-	10^{2}	8^{2} ⊙	10^{2}	SSW 1	SSE 1	— 0			
28	37·5	37·1	36·7	17·6	26·2	19·2	27·5	14·5	-	-	-	-	-	-	9^{2}	8^{1-2} ⊙	4^{1} ≤	— 0	SSE 2	— 0	·		≤ v N-NE
29	37·6	37·3	37·4	17·0	21·7	17·8	22·5	13·3	-	-	-	-	-	-	4^{1} ⊙	7^{1-2} ⊙	10^{2}	— 0	SW 2	— 0	2·4		●$^{1-2}$ 12^{45}-12^{50}, 15^{45}-16^{00}
30	38·1	39·8	38·8	13·4	13·0	11·4	17·8	10·8	-	-	-	-	-	-	10^{2}	10^{1-2}	10^{1-2}	NW 4	NNW 3	NNW 3	9·7		●^{1} 7^{45}-12^{50}, ⚡ na NW
31	37·7	35·9	33·6	9·9	15·4	13·8	16·4	6·8	-	-	-	-	-	-	1^{1} ⊙	0 ⊙	10^{1-2}	NNE 3	NNW 3	— 0	·		
MΣ	36·51	36·20	36·36	11·8	17·6	13·8	18·8	9·6	-	-	-	-	-	-	7·2	7·2	6·9	1·9	2·7	1·8	88·3		

Juni / Červen 1929

Datum - Den	Luftdruck 7h	13h	21h	Temperatur 7h	13h	21h	Max.	Min.	Dampfdruck 7h	13h	21h	Relat. Feuchte 7h	13h	21h	Bewölkung 7h	13h	21h	Wind 7h	13h	21h	Niederschl. mm	✱ cm	Anmerkungen
1	736·0	738·2	738·7	12·0	13·1	8·8	15·0	8·8	-	-	-	-	-	-	5^{1} ⊙	8^{1}	2^{1}	NNW 4	NNW 4	NNW 2	·		
2	38·3	35·5	33·8	10·0	20·0	15·8	20·4	4·4	-	-	-	-	-	-	0 ⊙	6^{1} ⊙	10^{2}	NNW 4	WSW 5	W 4	0·2		●^{0} na
3	31·4	32·0	31·0	14·2	17·7	16·2	20·2	12·1	-	-	-	-	-	-	10^{2}	10^{1-2}	7^{1-2}	W 5	WSW 4	WSW 2	3·9		●^{0} 7-9 n, ●^{1} 17^{10}-17^{45} (K) NE-SW
4	27·4	26·9	27·7	14·8	16·6	12·4	17·9	12·4	-	-	-	-	-	-	9^{2}	10^{2}	10^{2} ●^{2}	SSW 4	WSW 2	W 2	20·2		●^{1} 12^{45}-13^{00}, ●^{2} 19^{00}- n
5	28·1	29·5	30·5	10·2	8·8	9·8	14·0	8·0	-	-	-	-	-	-	10^{2}	10^{2}	0	NW 1	NW 3	— 0	3·3		●^{0} a ι, ●^{0} - 16^{00} ι
6	27·6	26·0	27·3	11·6	13·8	12·2	15·2	6·1	-	-	-	-	-	-	6^{1} ●	10^{2} ●^{0}	3^{1}	S 2	SSW 4	SSW 2	[illegible]		●$^{0-1}$ 11^{00}-13^{00}
7	27·7	29·0	32·5	13·2	21·1	15·4	21·7	8·7	-	-	-	-	-	-	9^{2}	4^{2} ⊙	3^{1-2}	SSW 3	WSW 4	WSW 3	1·2		●^{0} 19^{00}-20^{00}
8	35·6	37·2	37·7	14·0	21·0	15·4	21·9	11·0	10·3	8·6	11·4	97	46	87	10^{2} ●^{1}	6^{1} ⊙	3^{1}	WSW 2	WSW 3	— 0	0·7		●$^{0-1}$ 5^{30}-10^{00}
9	36·1	35·7	38·1	16·2	25·1	17·0	26·8	11·0	10·5	13·1	12·0	76	55	83	9^{1-2}	8^{2} ⊙	7^{2}	W 3	SW 4	— 0	0·3		(K) 14^{30}-15^{30} SW, ●$^{0-1}$ 14^{30}-15^{00}
10	41·0	41·1	41·2	14·3	17·4	14·8	17·9	12·3	9·7	9·0	10·6	74	60	84	5^{2} ⊙	10^{2}	10^{2}	NW 2	NW 2	W 2	·		
11	43·0	44·4	46·3	14·2	18·4	14·0	19·0	13·0	9·3	8·7	7·3	77	57	61	10^{2}	5^{1-2} ⊙	0	NW 2	NNW 3	N 2	·		
12	47·0	45·4	42·5	11·2	20·3	15·0	21·0	7·2	6·9	7·7	9·0	69	40	71	0 ⊙	0 ⊙	2^{1}	— 0	NE 2	— 0	·		
13	44·3	38·8	39·3	14·8	23·0	17·4	23·7	10·1	9·4	8·4	10·3	74	40	59	0 ⊙	0 ⊙	3^{1}	SE 2	S 3	SSW 1	·		
14	40·6	40·0	39·0	16·2	22·4	17·2	23·0	14·0	12·3	10·1	12·1	89	50	82	10^{2}	5^{1} ⊙	2^{1}	— 0	NW 3	— 0	·		
15	39·0	38·6	38·8	16·0	24·1	20·4	25·3	12·1	11·3	10·1	11·7	63	45	65	0 ⊙	1^{0} ⊙	3^{1}	— 0	SSE 3	— 0	·		
16	40·7	40·5	40·3	18·3	23·4	18·2	24·2	15·6	11·8	12·2	13·0	75	57	83	5^{1-2} ⊙	5^{1-2} ⊙	7^{2}	NW 2	NW 3	— 0	·		
17	40·6	40·8	42·8	16·8	23·4	17·1	24·3	14·0	12·2	12·3	11·7	85	58	80	2^{1} ⊙	8^{2}	9^{2}	— 0	W 4	NNW 4	·		
18	43·7	43·0	44·4	17·8	22·1	16·6	23·2	13·0	13·0	8·5	9·1	85	41	64	10^{2}	8^{2} ⊙	0	NNW 3	N 3	NNW 2	·		
19	44·8	44·0	43·8	13·5	23·4	19·2	23·4	10·2	8·8	8·6	11·0	76	40	66	0 ⊙	3^{1} ⊙	0	NNW 2	E 4	E 2	·		
20	42·8	41·4	39·5	15·2	25·8	20·0	26·0	12·0	9·7	11·4	12·9	75	48	74	0 ⊙	9^{1-2}	6^{2}	NNW 2	SE 3	— 0	·		
21	38·2	37·0	40·0	19·2	24·2	14·1	26·5	14·1	12·5	12·9	11·8	75	57	98	0 ⊙	3^{1} ⊙	10^{2} ●^{1}	— 0	NNW 3	NNW 3	3·4		●^{1} 14^{30}-15^{30} (K) 11^{00}-12 ⚡ 13
22	41·2	40·6	39·2	12·0	17·8	12·4	17·9	10·2	8·5	7·2	8·6	87	47	80	10^{2}	9^{2}	2^{1}	NW 3	NNW 4	NNW 3	·		
23	35·6	33·4	30·6	14·8	17·8	14·8	18·0	9·0	8·7	8·7	11·0	69	57	87	10^{1-2}	10^{2}	10^{2}	SSW 4	SW 3	SW 4	8·8		●^{2} 18^{00}-19^{00} n
24	30·3	30·5	29·5	13·0	17·8	13·4	19·5	11·4	8·4	6·3	7·5	75	41	66	9^{2}	6^{2} ⊙	10^{2} ●^{1}	WSW 5	WSW 5	WSW 3	0·5		●^{1} 21^{00}-22^{00}
25	28·6	28·7	29·8	11·2	18·1	12·4	18·8	9·9	7·8	6·4	7·7	78	41	66	10^{1-2}	4^{1} ⊙	10^{2}	W 3	WSW 4	WSW 2	0·2		●^{0} 6^{00}-7^{00}
26	31·8	33·5	33·8	12·6	17·4	13·2	18·1	10·8	9·3	7·6	9·1	86	51	80	10^{2} ●^{0}	10^{0}	6^{1-2}	W 2	NW 2	— 0	0·2		●^{1} 6^{45}-7^{30}
27	35·5	33·6	35·7	12·8	13·4	11·0	15·7	10·0	9·0	10·4	9·8	81	90	100	6^{1} ⊙	10^{2}	10^{2}	NW 2	NW 3	— 0	16·5		●^{2} 10^{50}-12^{00}, ▲ 10^{55}-11^{00}, ⚡ 10^{40}
28	37·5	37·9	38·6	12·4	16·2	12·6	16·8	9·1	8·7	6·9	8·9	81	50	80	9^{2}	8^{2} ⊙	10^{2}	NW 3	NNW 4	NW 1	0·3		●^{0} ≡
29	39·5	39·1	37·5	12·3	20·0	14·8	20·9	8·6	7·4	7·2	8·4	69	41	67	0 ⊙	9^{2}	3^{2}	W 2	NW 3	SW 2	·		
30	35·3	33·0	32·2	15·5	22·0	18·2	23·0	10·8	8·7	8·3	9·4	66	42	60	2 ⊙	9^{2}	10^{2}	WSW 2	SSW 3	— 0	·		
31																							
MΣ	36·81	36·55	36·71	14·8	19·5	15·0	20·7	10·7	-	-	-	-	-	-	5·9	6·8	5·6	2·3	3·3	1·5	51·7		

*) Nach dem Haarhygrometer; Podle vlasového hygrometru.

Trappau (Süd) H = 268 m B_c = +0.21 (1921) nicht eingerechnet / nezapočteno G_c = +0.30 nicht eingerechnet / nezapočteno

Juli / Červenec 1929

Datum - Den	Luftdruck (0°C-mm) Tlak vzduchu 7h	13h	21h	Temperatur Teplota vzduchu °C 7h	13h	21h	Max	Min.	Dampfdruck Tlak par mm *) 7h	13h	21h	Relat. Feuchte Vlhkost poměrná % *) 7h	13h	21h	Bewölkung Oblačnost 0—10 7h	13h	21h	Wind Vítr 0—12 7h	13h	21h	Niederschl. Srážky 7h—mm	✱ cm	Anmerkungen Poznámky
1	731.6	731.3	731.5	17.8	21.4	16.8	22.9	14.5	11.5	12.0	12.2	75	63	85	9^{1-2}	10^{1-2}	10^{2} ●^{1}	SSW 3	SSW 5	SSW 2	1.7		●$^{0-1}$ 20^{30} – 22^{00}
2	32.4	33.2	35.3	15.8	19.2	15.8	21.7	14.0	11.5	10.5	13.5	86	63	100	5^{1-2} ⊙	7^{1-2} ⊙	0	WSW 3	— 0	SSW 3	2.0		●^{1} ≡ ∟, (K) 3^{05} – 3^{40} NW
3	36.2	35.2	35.7	15.8	25.6	21.4	26.9	11.0	12.5	10.0	13.4	93	41	70	9^{1}	6^{1} ⊙	2^{1}	— 0	SSW 3	SSW 2	·		
4	36.0	34.6	32.2	23.0	29.8	25.4	30.0	18.0	13.9	14.4	14.6	66	46	60	3^{1} ⊙	3^{1} ⊙	10^{1-2}	SSW 3	SSW 4	SSW 3	3.7		●^{1} 21^{15} – 22^{30}, K 21^{30} – 21^{45} NNW-SW
5	39.8	39.2	39.3	19.2	26.8	20.0	27.7	16.5	12.0	11.3	13.3	72	43	76	0 ⊙	3^{1} ⊙	1^{1}	W 2	WSW 3	— 0	·		
6	38.3	34.8	28.9	17.4	25.8	17.8	26.8	15.0	13.0	11.2	15.3	87	45	100	10^{2} ●^{1}	9^{1-2}	10^{2} ●^{2}	— 0	S 3	W 4	30.8		●^{2} 20^{30} – 23^{30}, K^{2} W – E, K 20^{30} W
7	30.1	32.1	34.2	13.2	15.6	14.0	18.9	12.3	8.9	9.9	8.6	78	74	72	10^{2} ●	9^{2}	3^{1}	WNW 4	NNW 4	WSW 2	3.7		●$^{0-1}$ 7^{00} – 12^{45}, 21^{00} – 22^{00}
8	35.0	35.6	37.1	14.0	19.4	13.8	20.0	10.0	7.7	7.1	9.5	64	42	80	5^{1} ⊙	9^{1-2}	2^{1}	WSW 4	W 3	W 2	·		
9	35.6	40.4	42.7	13.0	16.8	12.6	17.7	9.1	7.7	7.8	7.1	68	54	65	10^{1-2}	10^{1-2}	10^{2}	— 0	W 1	NNW 1	1.2		●^{1} 10^{15} – 11^{30}
10	44.4	44.3	45.3	12.8	(17.6)	13.1	18.4	7.8	7.9	6.6	7.9	71	44	70	10^{2}	7^{1-2}	8^{1-2}	NNW 1	N 3	NW 1	·		
11	46.0	45.1	43.4	13.4	19.0	16.4	19.8	11.2	10.0	9.3	11.9	87	56	85	10^{2}	10^{2}	10^{2}	NW 1	NNW 4	— 0	·		
12	41.5	39.1	37.7	15.0	21.8	18.2	22.8	12.8	9.7	8.2	11.9	76	42	76	2^{1} ⊙	3^{1} ⊙	5^{1}	NNW 4	NNW 5	NNW 4	·		
13	37.3	38.0	39.5	18.1	18.6	15.4	22.8	15.0	13.2	15.5	10.4	85	96	79	10^{2}	10^{2}	10^{2}	NW 4	NNW 5	NNW 2	8.4		●^{1} 10^{45} – 12^{45}
14	41.2	41.4	41.9	15.2	18.0	15.4	19.0	13.1	8.8	7.6	8.4	68	49	64	9^{1-2}	4^{1} ⊙	7^{1-2}	NW 5	NNW 5	NW 3	·		[illegible]
15	41.9	40.7	40.8	16.0	20.4	15.6	20.9	11.0	7.8	7.9	9.3	57	44	70	9^{1-2}	3^{1} ⊙	2^{1}	NNW 4	NNW 4	NNW 2	·		
16	41.6	41.4	40.9	16.2	20.0	16.2	21.0	12.3	9.4	7.7	10.4	68	44	75	7^{1-2} ⊙	7^{1-2}	0	NW 4	NNW 3	— 0	·		
17	40.4	38.8	38.2	16.0	24.4	19.8	25.2	10.2	9.3	9.3	11.0	68	41	64	0 ⊙	1^{0} ⊙	0	— 0	NW 2	— 0	·		
18	39.9	39.9	40.9	17.0	22.6	17.0	23.0	13.4	9.7	9.2	10.5	67	45	72	1^{0} ⊙	3^{1} ⊙	1^{1}	— 0	N 2	— 0	·		
19	42.3	42.4	42.0	15.0	24.2	18.4	24.8	10.4	8.9	9.2	10.6	70	41	67	0 ⊙	5^{1} ⊙	0	— 0	S 1	S 2	·		
20	43.0	41.3	41.0	18.7	29.0	23.0	30.1	13.1	10.5	11.7	12.8	65	39	61	7^{1} ⊙	1^{1} ⊙	8^{1-2}	— 0	SSW 2	SW 1	·		
21	41.3	40.6	40.0	22.2	30.0	23.1	31.1	18.3	12.0	11.1	11.8	60	35	56	0 ⊙	0 ⊙	1^{0}	— 0	WSW 4	— 0	·		
22	40.7	40.6	40.8	23.3	30.8	24.8	31.0	18.4	12.4	14.3	15.2	58	43	65	1^{0} ⊙	1^{1} ⊙	3^{1}	SW 2	SSW 4	SSW 2	·		
23	41.6	41.2	39.5	25.2	29.8	24.4	30.5	19.2	14.6	14.7	13.7	61	47	60	9^{1-2}	7^{1-2}	3^{1} ↯	WSW 2	NE 3	— 0	·		
24	38.4	35.6	32.6	22.6	29.0	25.2	31.9	19.3	13.1	15.0	15.2	64	50	63	3^{1} ⊙	3^{1} ⊙	6^{1-2}	— 0	SSE 3	— 0	·		(K) 12 ↯ W – NW
25	35.1	33.8	32.7	21.9	26.4	19.0	27.8	19.0	14.8	14.7	15.6	75	55	95	10^{1-2}	3^{1} ⊙	10^{2} ●^{2}	WNW 2	NW 3	SSW 2	22.7		●^{2} 17^{45} – 19^{30} ●^{2} 20^{15} – 23^{15} K …
26	35.1	36.1	36.0	15.8	18.8	16.6	19.5	15.1	11.3	10.4	11.2	84	64	79	10^{1-2}	10^{1-2}	10^{1}	NNW 4	NNW 3	NW 2	0.7		●^{0} 5^{00} – 5^{15}, 16^{30} – 7^{00}
27	37.0	38.7	39.6	15.2	15.2	13.4	16.6	13.4	12.7	10.1	9.2	98	78	80	10^{2} ●^{1}	10^{1}	7^{1}	NW 3	NNW 4	NNW 2	10.1		●^{1} 7^{00} – 12^{30}
28	40.6	39.4	38.1	15.2	17.0	14.2	18.1	12.1	7.9	7.0	9.1	61	48	75	10^{1}	10^{2}	10^{2}	NW 1	NW 1	N 1	·		
29	36.1	34.6	33.3	13.0	19.8	15.4	21.0	9.3	8.3	7.8	10.2	74	45	78	2^{1} ⊙	10^{1}	10^{2}	— 0	WSW 2	SSE 1	1.0		●^{1} 18^{00} – 19^{00} – n
30	31.6	31.5	33.1	16.2	20.1	16.6	22.7	13.7	11.0	13.1	11.6	80	75	82	10^{2}	10^{1-2}	6^{1-2}	SW 2	SW 4	— 0	2.2		●^{1} 7^{45} – 12^{30} ∟ (K) 16^{00} – 16^{45} SW
31	33.9	33.1	32.9	17.4	22.0	17.8	23.0	14.5	11.4	8.9	9.8	76	45	64	10^{1-2}	9^{1-2}	10^{2}	WSW 2	WSW 3	— 0	·		
MΣ	38.36	37.87	37.65	17.1	22.4	18.0	23.7	13.7	10.7	10.4	11.5	73	52	74	6.5	6.2	5.6	1.9	3.1	1.4	88.2		

August / Srpen 1929

Datum - Den	Luftdruck 7h	13h	21h	Temperatur 7h	13h	21h	Max	Min.	Dampfdruck 7h	13h	21h	Rel. Feuchte 7h	13h	21h	Bewölkung 7h	13h	21h	Wind 7h	13h	21h	Niederschl. 7h—mm	✱ cm	Anmerkungen Poznámky
1	730.7	729.9	731.0	18.4	26.8	18.4	28.2	16.5	11.1	11.1	14.8	70	42	93	10^{2}	10^{2}	10^{2}	— 0	SW 3	SSE 2	14.6		●^{1} 15^{30} – 16^{30}, 19^{30} – n, K 15^{15} – 16 …
2	32.8	35.1	35.4	17.2	18.4	15.1	20.2	15.1	13.5	12.1	12.3	92	76	94	10^{2} ●^{1}	10^{1-2}	10^{2} ●^{1}	— 0	SW 2	— 0	10.5		●$^{1-2}$ 7^{00} – n ∟
3	38.0	39.4	39.8	15.0	18.8	16.6	19.2	13.2	10.2	9.1	9.2	80	56	65	10^{1-2}	10^{1-2}	10^{1-2}	NNW 5	NNW 3	N 2	5.5		●^{1} 20^{40} – 21^{30}, ●^{0} n
4	38.9	38.0	36.0	13.8	17.8	17.4	19.5	13.0	11.8	10.3	12.7	100	71	85	10^{2}	10^{1-2}	3^{1}	NNE 2	NNE 2	— 0	·		
5	34.7	32.9	33.2	14.5	25.0	17.8	25.3	11.9	11.0	10.7	11.6	89	45	76	2^{1} ⊙	6^{1-2} ⊙	2^{1-2} ↯	— 0	SSW 2	— 0	·		≡^{1} n, ≡^{1} m a, ↯ v
6	36.2	37.7	38.0	18.2	18.4	15.8	19.7	14.8	12.0	11.1	10.1	77	70	75	7^{1}	10^{1}	2^{1}	NNW 5	NNW 6	NNW 2	·		12^{00} K NW
7	37.5	36.2	35.3	14.7	22.4	16.6	23.1	11.2	9.5	8.7	10.7	76	43	76	0 ⊙	1^{0} ⊙	0	NNW 2	NNW 4	NNW 2	·		
8	34.9	34.4	34.0	15.0	25.2	19.6	26.0	11.5	10.8	13.0	14.5	84	54	85	0 ⊙	6^{1-2} ⊙	0	— 0	SSE 1	SE 1	·		
9	34.2	34.8	36.3	18.5	25.2	19.4	25.7	15.1	13.8	13.2	13.0	86	55	77	0 ⊙	2^{1} ⊙	4^{2} ↯	— 0	NNW 3	NNW 5	·		v ↯ – n
10	36.7	37.0	38.8	16.2	21.6	16.8	22.1	15.4	12.5	13.0	13.6	91	67	95	10^{1}	10^{2}	10^{2} ↯	NNW 2	N 3	N 3	14.2		K n ●$^{0-1}$ 23^{00}, ●^{2} 23^{10} – 24^{00}
11	41.9	42.3	40.4	14.2	19.6	18.4	20.9	13.8	12.1	10.1	12.2	100	59	77	10^{2}	10^{2}	6^{2}	NNW 4	NNW 3	E 1	·		
12	38.7	38.0	38.5	15.8	24.4	21.4	24.8	13.8	12.2	14.9	13.2	91	65	69	10^{1-2}	0 ⊙	10^{2} ↯	ENE 1	NNE 2	NNW 2	13.0		●$^{0-1}$ 23^{20} – n – r, K 23^{00} – 3 … r SW
13	40.5	42.0	43.3	16.0	20.8	15.8	21.4	15.2	13.6	11.4	10.2	100	62	76	10^{2} ●^{1}	10^{2}	2^{1}	NNW 3	N 2	N 3	0.5		●^{0} 7^{00} – 8^{00} ∟
14	43.2	42.0	40.7	12.8	21.9	18.4	22.2	10.2	10.0	9.1	10.3	90	46	65	0 ⊙	0 ⊙	0	— 0	E 3	E 2	·		
15	39.3	38.1	37.8	15.3	26.2	19.6	27.0	12.2	10.2	10.9	13.5	78	43	70	1 ⊙	3^{1} ⊙	0	— 0	SSW 2	— 0	·		
16	38.5	38.4	39.4	16.8	25.4	18.2	26.0	14.0	12.3	12.8	14.1	86	53	90	0 ⊙	10^{2}	10^{2}	— 0	W 3	WSW 3	2.5		●$^{1-2}$ 21^{30} – 22^{15}
17	37.8	37.3	37.3	17.3	28.4	21.0	28.7	14.2	12.4	13.0	15.3	84	45	82	0 ⊙	3^{1} ⊙	1^{0}	SSW 1	SSW 4	— 0	·		
18	37.9	36.8	36.4	18.0	28.4	19.4	29.0	16.0	14.0	14.2	15.4	85	49	91	1^{1-2} ⊙	3^{1} ⊙	2^{1} ↯	— 0	— 0	— 0	2.2		●^{1} 22^{00} – 23^{15}
19	37.1	38.2	39.7	17.6	16.5	14.8	19.4	14.8	13.6	12.4	9.7	90	88	77	10^{1-2}	10^{1-2}	10^{1-2}	NNW 3	NNW 5	N 4	1.0		●^{2} 6^{30} – 7^{00}
20	39.7	39.1	38.5	14.2	13.6	11.8	14.8	11.8	12.1	11.7	10.4	100	100	100	10^{2} ●^{1}	10^{2} ●^{1}	10^{2} ●^{1}	N 2	N 4	N 3	23.1		●$^{1-2}$ 7^{00} – n
21	38.6	39.5	41.0	12.6	15.2	12.2	16.7	11.1	10.9	9.2	10.1	100	71	95	10^{1-2}	9^{2}	10^{1-2}	NW 1	NW 3	NW 1	0.5		(K) 14^{30} – 16^{15} NW, K 19^{15} – 22 … W-N
22	41.0	40.7	40.2	12.3	15.4	13.4	16.2	10.7	9.6	7.6	9.3	89	58	81	8^{1} ⊙	10^{1-2}	10^{1-2}	NNW 2	NNW 3	N 1	·		
23	40.3	41.0	41.4	12.8	17.0	15.0	17.0	11.9	9.5	8.7	10.8	86	60	84	10^{1-2}	10^{1-2}	10^{1-2}	N 2	N 3	N 2	·		K 19^{30} – 21^{45} W
24	42.4	41.5	41.0	11.5	20.6	14.8	20.9	9.7	9.0	7.7	10.1	88	42	80	5^{1} ⊙	2^{1} ⊙	1^{0}	NW 1	NE 2	NE 1	·		
25	40.3	39.6	39.1	12.3	23.1	18.6	24.0	10.5	9.6	9.7	13.3	89	46	83	3^{1} ⊙	6^{1} ⊙	8^{1-2}	— 0	NNE 1	— 0	·		
26	40.3	41.0	42.5	16.4	21.6	13.8	21.8	13.8	12.6	10.4	9.0	90	54	76	10^{2}	10^{2}	0	— 0	NNW 3	NNW 2	·		
27	43.2	42.0	40.4	11.0	19.8	14.2	20.0	8.8	8.5	7.8	10.3	86	45	85	0 ⊙	0 ⊙	0	— 0	ENE 4	— 0	·		
28	39.9	38.8	38.6	14.1	26.0	19.8	26.7	10.6	10.8	12.6	15.8	89	50	91	0 ⊙	2^{1} ⊙	0	— 0	SSW 5	SSW 1	·		
29	39.8	39.8	40.1	20.8	27.4	20.2	28.0	17.1	14.9	12.3	14.7	87	45	83	0 ⊙	2^{1} ⊙	0 ↯	SSW 2	SSW 3	— 0	·		↯ 20^{00} – 22^{00} S
30	40.5	39.2	39.2	17.4	28.4	21.4	28.7	15.0	14.0	11.9	15.3	94	47	80	0 ⊙	2^{1} ⊙	5^{1} ↯	— 0	SSW 2	— 0	·		K 19^{35} – 21^{30} E
31	39.0	38.1	38.0	19.0	28.8	22.6	29.0	17.0	14.3	12.4	13.1	87	42	64	7^{2}	1 ⊙	0	W 1	S 1	SW 1	·		↯ v S
MΣ	38.54	38.35	38.44	15.5	22.2	17.4	23.0	13.2	11.7	10.8	12.2	88	56	82	5.3	6.1	4.7	1.3	2.8	1.4	87.6		

*) Nach dem Haarhygrometer, Podle vlasového hygrometru

Troppau (Sud) H = 268 m B_c = + 0.21 (1921) nicht eingerechnet / nezapočteno G_c = + 0.30 nicht eingerechnet / nezapočteno

September / Září 1929

Datum - Den	Luftdruck (0°C-mm) Tlak vzduchu 7h	13h	21h	Temperatur Teplota vzduchu °C 7h	13h	21h	Max.	Min.	Dampfdruck Tlak par mm *) 7h	13h	21h	Relat. Feuchte Vlhkost poměrná % *) 7h	13h	21h	Bewölkung Oblačnost 0—10 7h	13h	21h	Wind Vítr 0—12 7h	13h	21h	Niederschl. Srážky 7h — mm	✱ cm	Anmerkungen Poznámky
1	738.7	738.4	738.8	20.3	29.6	21.4	30.0	16.5	13.4	11.5	13.2	75	37	69	0 ⊙	2^{1} ⊙	0	— 0	S 2	— 0	·		
2	39.2	38.5	39.2	19.2	29.8	20.4	29.8	16.8	13.1	12.2	14.6	79	39	81	2^{1} ⊙	2^{1} ⊙	0	SW 1	SE 3	SW 1	·		
3	39.8	39.2	39.2	17.8	27.8	19.8	28.0	15.9	13.1	12.6	13.0	86	45	75	0 ⊙	1^{0} ⊙	0	WSW 1	NW 2	— 0	·		
4	39.5	39.0	38.6	16.8	25.9	18.8	26.2	14.7	12.3	11.5	13.6	86	46	84	3^{1} ⊙	0 ⊙	0	— 0	SSW 1	— 0	·		
5	38.8	38.2	37.0	15.5	28.9	20.4	29.2	13.7	11.8	11.5	12.1	89	40	67	0 ⊙	5^{1} ⊙	0	— 0	— 0	— 0	·		
6	36.4	35.2	35.1	20.8	26.8	17.4	27.1	17.4	12.2	12.2	14.8	66	46	94	9^{2}	7^{2} ⊙	10^{2}	W 1	WSW 3	NW 1	6.4		$\bullet^{1-2}$ 16^{00}–17^{30}, K 16^{00}–17^{30} NW ⩘ i
7	39.2	38.2	39.2	13.2	15.4	11.6	17.4	11.6	7.4	5.6	8.2	65	43	80	7^{2}	8^{2}	3^{1}	NW 3	NW 3	NW 2	1.2		$\bullet^{1-2}$ p
8	40.8	40.5	40.2	11.3	16.0	14.0	17.0	8.9	6.5	6.2	7.9	65	46	66	7^{2} ⊙	7^{2} ⊙	10^{2}	NW 1	NW 2	NW 1	·		
9	38.4	36.0	34.0	12.4	22.9	19.6	23.6	9.8	8.4	10.2	11.1	78	49	65	7^{1-2} ⊙	0 ⊙	2^{1}	SSW 4	WSW 3	WSW 1	·		
10	35.1	36.7	39.9	16.8	21.6	13.4	21.6	13.4	11.6	9.3	8.1	81	48	70	5^{1} ⊙	0 ⊙	0	W 1	NW 2	NW 1	·		
11	43.8	44.8	44.8	10.2	16.1	12.0	17.5	8.9	7.4	7.0	8.4	79	51	80	0 ⊙	0 ⊙	0	NW 1	N 3	ENE 2	·		
12	44.9	43.8	43.3	8.2	20.1	13.0	21.2	6.3	7.5	7.5	8.6	92	43	77	1^{1} ⊙	0 ⊙	0	— 0	NNE 2	NE 2	·		
13	41.9	40.5	39.2	10.4	23.1	15.4	23.1	7.6	7.9	9.5	10.9	84	45	83	3^{1} ⊙	6^{1-2} ⊙	0	W 1	SE 2	E 1	·		
14	38.1	38.0	38.2	14.8	22.2	13.8	22.2	11.3	10.7	8.8	11.4	85	44	97	3^{1} ⊙	9^{1}	5^{1-2}	SW 1	WSW 3	WSW 1	0.7		$\bullet^{1}$ 15^{45} – 17^{30}
15	39.0	39.1	41.3	12.0	22.2	15.6	23.0	10.2	9.8	9.8	7.3	93	49	55	0 ⊙	2^{1} ⊙	0	— 0	NNE 1	NE 1	·		
16	43.1	43.5	43.4	8.6	16.2	11.2	17.0	6.3	7.6	6.9	7.1	91	50	71	0 ⊙	0 ⊙	0	NNW 2	E 3	E 1	·		
17	43.1	41.9	41.3	6.0	19.4	12.1	19.7	4.3	6.3	6.6	8.6	90	39	81	0 ⊙	0 ⊙	0	— 0	E 2	SE 1	·		
18	39.9	38.7	37.9	8.7	19.7	11.8	19.7	6.8	7.2	6.9	7.5	85	40	72	2^{1} ⊙	2^{0} ⊙	2^{1}	SW 1	S 4	SW 1	·		
19	37.3	36.6	35.5	9.2	20.2	16.6	20.7	8.1	7.3	7.6	7.4	84	43	52	1^{1} ⊙	4^{1} ⊙	4^{1}	— 0	SSE 4	S 3	·		
20	34.7	32.4	27.2	16.0	20.2	18.1	20.2	14.0	8.2	11.3	8.4	60	64	54	10^{2}	6^{1-2} ⊙	8^{1-2}	S 4	S 4	S 5	7.9		$\bullet^{2}$ 10^{00} – 11^{00}, K SW, $\bullet^{1}$ n i, ⩘ S
21	29.8	31.5	33.2	11.6	15.4	9.6	18.1	9.6	8.4	6.6	6.7	82	50	75	10^{1-2}	10^{1}	0	W 2	W 3	W 2	1.7		$\bullet^{1}$ 16^{30} – 17^{30}
22	30.8	32.3	34.5	10.0	15.4	10.2	15.9	7.7	8.5	5.9	6.9	92	45	74	8^{1-2}	8^{2} ⊙	3^{1-2}	W 2	W 3	W 3	0.4		$\bullet^{1}$ d
23	37.0	38.0	40.5	9.0	12.8	10.0	13.1	6.7	5.8	5.1	6.0	67	46	65	9^{2}	4^{1-2} ⊙	8^{2}	NW 3	NW 4	NW 4	·		
24	41.9	42.0	44.4	7.4	11.9	9.8	12.2	4.6	6.4	5.8	8.9	82	56	98	0	10^{1}	10^{2}	NW 4	NW 5	NNW 3	·		⩘ NW d i
25	47.7	49.2	50.1	7.4	13.1	9.4	14.0	5.6	7.1	6.9	6.6	91	61	75	10^{2}	10^{2}	2^{1}	NNW 4	NNW 3	NNW 2	·		
26	50.3	49.6	47.9	7.1	15.7	9.8	15.1	4.0	7.0	6.4	7.4	92	50	81	10^{2}	6^{1} ⊙	2^{1}	NW 1	NNW 3	NNW 1	·		
27	46.5	46.0	46.0	7.2	14.6	7.2	14.9	5.9	7.3	6.3	6.9	96	51	90	10^{2}	8^{2}	2^{1}	NNW 1	NNW 2	NNW 1	·		
28	46.1	45.8	45.9	6.1	16.4	8.0	16.8	4.1	6.9	6.3	7.0	96	45	87	2^{1}	0 ⊙	0	— 0	W 3	SSW 2	·		
29	45.7	44.5	44.0	6.4	17.4	10.2	17.6	4.3	6.4	6.0	5.8	89	40	62	0 ⊙	3^{1} ⊙	0	SSW 2	SSW 4	— 0	·		
30	43.8	42.4	41.5	10.0	17.8	14.2	17.9	8.9	6.2	7.4	6.7	68	48	55	0 ⊙	1^{0} ⊙	6^{1-2}	SSW 3	SSW 5	SSW 4	·		⩘ SSW d i
31																							
MΣ	40.31	40.02	40.04	11.7	19.8	13.8	20.3	9.4	8.7	8.3	9.0	82	47	74	4.0	4.0	2.6	1.5	2.8	1.6	18.3		

Oktober / Říjen 1929

Datum - Den	Luftdruck 7h	13h	21h	Temperatur 7h	13h	21h	Max.	Min.	Dampfdruck 7h	13h	21h	Relat. Feuchte 7h	13h	21h	Bewölkung 7h	13h	21h	Wind 7h	13h	21h	Niederschl. 7h — mm	✱ cm	Anmerkungen
1	739.7	737.8	736.4	12.4	21.6	14.2	21.4	11.5	7.1	7.7	10.8	66	41	89	5^{1}	8^{1}	10^{2}	SW 3	SW 3	SW 3	5.0		$\bullet^{1-2}$ 17^{00} – 19^{45}
2	37.0	35.3	34.1	12.4	16.7	17.0	17.0	11.5	9.8	10.1	10.2	91	71	70	8^{2}	10^{2}	5^{1}	W 1	SSW 4	SSW 5	0.3		$\bullet^{1}$ 12^{00} – 12^{30}
3	34.9	34.3	33.9	15.8	23.1	20.4	24.0	14.9	9.5	9.3	9.2	71	44	54	8^{1}	6^{1}	8^{1}	SW 3	SSW 5	SSW 5	·		⩘ S p i
4	36.9	37.4	37.2	17.2	24.8	17.4	24.2	16.1	9.9	9.6	10.6	67	43	71	7^{1} ⊙	1 ⊙	0	S 4	SSW 4	SSW 2	·		
5	35.8	34.9	34.7	13.8	20.8	14.2	21.0	12.1	9.0	9.3	9.3	76	50	77	1^{1} ⊙	0 ⊙	0	SW 1	SSW 3	SSW 1	·		
6	33.2	31.8	33.1	15.2	22.2	18.0	22.2	10.8	9.0	7.6	7.9	69	38	51	2^{1} ⊙	2^{1} ⊙	0	S 3	SSE 5	S 3	·		⩘ S d p
7	35.2	37.0	37.8	15.0	19.9	12.6	20.0	11.5	8.3	8.5	9.3	65	49	85	1^{1} ⊙	0 ⊙	0	SSW 3	SSW 3	— 0	·		
8	36.8	35.0	33.0	10.4	21.7	16.8	22.2	8.8	8.3	8.3	8.6	88	43	60	7^{1}	10^{2}	0	— 0	SSE 2	— 0	·		⩘ S n i
9	31.0	31.9	33.4	16.4	14.6	12.0	17.6	11.2	9.0	10.7	10.0	64	86	95	10^{2} $\bullet^{1}$	10^{2} $\bullet^{1}$	5^{1}	SSW 5	SW 4	WSW 2	2.0		$\bullet^{1}$ 7^{00} – 7^{45} – d i
10	36.3	37.0	39.6	7.4	12.8	8.4	14.0	6.3	5.3	5.8	7.2	69	53	87	5^{1}	9^{2}	10^{2}	SW 2	WSW 3	W 2	1.5		$\bullet^{1}$ 16^{00} – 20^{00}
11	40.7	40.4	36.5	8.6	11.0	11.1	12.0	6.3	6.9	7.7	7.9	83	78	80	9^{2}	10^{2}	10^{2}	W 2	WSW 3	WSW 3	6.4		$\bullet^{2}$ n d
12	36.4	37.2	40.2	6.4	10.6	8.6	11.1	5.7	6.3	6.0	6.3	88	63	75	5^{1-2} ⊙	6^{1-2}	10^{2}	W 2	WNW 4	NW 2	1.5		$\bullet^{1}$ d
13	43.1	44.5	45.5	6.4	12.0	8.0	12.0	5.8	5.9	6.0	7.6	82	57	95	5^{1} ⊙	10^{2}	7^{2}	— 0	NW 2	— 0	·		
14	46.9	47.3	46.6	10.0	13.3	11.6	13.5	7.1	8.5	8.5	8.8	92	74	86	10^{2}	10^{2}	10^{2}	W 1	W 2	SE 1	·		
15	44.8	44.0	44.1	9.2	15.9	11.2	16.0	8.1	7.2	7.0	8.9	82	52	89	10^{2}	10^{2}	10^{2}	SSW 1	W 2	NNW 1	·		
16	44.1	42.8	40.6	6.0	12.1	6.2	12.1	5.2	7.0	6.5	6.8	100	61	95	2^{1}	0 ⊙	0	— 0	— 0	— 0	·		
17	37.3	37.1	38.6	7.8	14.4	10.6	14.5	3.8	7.6	7.4	8.1	96	60	85	5^{1}	0 ⊙	8^{2}	WSW 2	WSW 3	WSW 1	·		
18	37.7	34.6	34.6	8.4	14.2	12.0	15.3	8.0	7.9	7.3	8.7	95	60	83	7^{2}	5^{1} ⊙	10^{1-2}	WSW 1	SW 3	— 0	·		
19	31.1	28.9	26.6	7.4	16.7	15.4	17.2	6.8	7.7	8.1	7.9	100	57	60	1 $\equiv^{1}$	3^{1} ⊙	3^{1}	— 0	S 2	S 5	·		$\equiv^{1}$ 6^{30} – 7^{30}, ⩘ n i S
20	26.8	26.1	28.8	13.0	15.8	10.4	15.9	9.8	9.7	9.1	8.6	87	68	91	10^{2}	9^{2}	10^{2}	SSW 4	SSW 5	— 0	0.5		$\bullet^{1-2}$ 19^{00} – 21^{00}
21	32.1	33.9	35.5	7.4	11.3	4.2	12.4	3.5	7.2	6.3	5.9	93	63	95	9^{2}	9^{1-2}	0	SW 2	SW 3	WSW 1	·		
22	34.0	38.6	33.4	4.6	11.1	8.0	12.1	-1.1	6.4	8.1	7.7	100	82	96	10^{2} $\equiv^{1}$	10^{1-2}	2^{1}	— 0	WSW 1	WSW 2	·		$\equiv^{1}$ 6^{15} – 8^{00}
23	32.2	31.5	32.1	7.0	14.8	8.6	14.9	4.8	7.3	7.3	8.0	98	58	95	8^{1-2}	10^{1-2}	5^{1}	WSW 1	SW 2	SW 1	·		
24	32.9	32.1	31.2	4.6	14.3	7.0	15.7	3.4	6.4	7.9	7.3	100	62	97	1^{1}	0 ⊙	0	SW 1	SW 3	— 0	·		
25	29.4	27.8	27.0	3.2	16.8	13.2	17.2	2.8	5.8	7.8	9.3	100	54	82	3^{1} $\equiv^{1}$	2^{1} ⊙	10^{1-2}	S 1	S 2	S 1	·		$\equiv^{1}$ 6^{30} – 7^{15}
26	23.1	22.7	24.9	10.1	11.2	8.8	13.2	8.0	8.9	7.6	6.0	96	76	75	10^{2}	10^{2}	10^{2}	SSE 1	SW 2	WSW 3	·		
27	27.8	27.2	28.3	6.6	8.8	5.6	8.2	5.2	6.4	5.6	6.0	87	70	89	10^{2}	10^{2}	10^{2} $\bullet^{1}$	— 0	N 4	N 3	5.7		$\bullet^{1}$ 16^{00} – 21^{00}
28	32.5	34.7	36.7	3.2	7.1	3.8	7.2	2.3	5.5	4.9	4.7	95	64	78	2^{1} ⊙	10^{2}	0	SW 2	W 4	WNW 3	·		
29	34.6	30.1	28.6	2.8	9.0	7.4	9.0	0.4	4.4	4.2	5.5	84	49	71	2^{1} ⊔	10^{1-2}	10^{2}	SSW 2	SSW 7	SSW 4	0.5		$\bullet^{1}$ 17^{00} – 18^{50}, ⩘ SSW p
30	30.0	30.3	32.2	6.4	11.8	7.8	11.8	5.5	6.1	6.6	6.7	85	64	85	5^{1-2}	4^{1} ⊙	10^{2}	— 0	SW 3	— 0	·		
31	33.9	35.2	36.9	6.8	9.7	8.0	9.8	6.2	6.8	7.5	8.0	92	82	100	10^{2}	10^{2}	10^{2} $\bullet^{1}$	— 0	NNW 4	NNW 2	7.5		$\equiv^{1}$ p n i, $\bullet^{1}$ 16^{00} – p
MΣ	35.08	34.82	34.91	9.1	14.8	10.9	15.3	7.2	7.5	7.6	8.0	86	60	82	6.1	6.6	5.8	1.5	3.1	1.8	38.9		

*) Nach dem Haarhygrometer, Podle vlasového hygrometru

Troppau (Süd) H = 268 m B_c = + 0.21 (1921) nicht eingerechnet / nezapočteno G_c = + 0.30 nicht eingerechnet / nezapočteno

November / Listopad 19

Datum – Den	Luftdruck (0°C-mm) Tlak vzduchu 7h	13h	21h	Temperatur / Teplota vzduchu °C 7h	13h	21h	Max.	Min.	Dampfdruck / Tlak par mm *) 7h	13h	21h	Relat. Feuchte / Vlhkost poměrná % *) 7h	13h	21h	Bewölkung / Oblačnost 0—10 7h	13h	21h	Wind / Vítr 0—12 7h	13h	21h	Niederschlag / Srážky 7h — mm	✱ cm	Anmerkungen / Poznámky
1	730.3	740.6	742.5	7.4	8.0	7.4	8.0	6.8	7.7	7.3	7.7	100	91	100	10^{2}	10^{2}	10^{2} ≡^{1}	NW 3	NW 2	NW 1	3.5		●^{1} 4^{00} – 7^{00} – n –
2	40.8	40.7	43.0	6.6	6.4	4.9	7.4	4.9	7.3	7.2	6.2	100	100	95	10^{2} ●^{1}	10^{2} ●^{1}	10^{2}	N 2	NNW 3	NNW 2	12.2		●^{1} 7^{00} – 19^{00} t
3	44.2	42.9	38.4	4.0	7.0	6.8	7.2	3.2	5.3	5.1	7.2	86	70	97	10^{2}	10^{2}	10^{2}	— 0	— 0	NNW 1	4.3		●^{1} p v i
4	47.4	45.0	47.3	5.4	6.8	2.0	6.9	2.0	6.4	5.2	4.0	95	70	92	10^{2} ●^{1}	7^{2}	0	WNW 1	WNW 2	— 0	0.3		●^{1} 7^{00} – 7^{30}
5	47.2	45.6	43.3	0.2	7.4	1.2	7.5	−0.6	4.4	4.2	4.5	96	55	90	0 ⌣^{1}	1 ⊙	0	W 1	SSW 1	— 0	·		
6	40.2	37.0	36.3	−1.2	7.4	5.8	7.4	−2.1	4.1	4.1	5.0	97	53	84	1 ⌣^{3}	0 ⊙	10^{2}	SW 1	W 1	— 0	·		
7	35.0	36.4	37.0	6.0	10.3	7.4	10.7	5.1	6.3	6.9	7.3	90	74	95	10^{2}	10^{2}	10^{2}	SSW 1	SSW 2	WSW 1	0.8		●^{1} p n
8	36.5	38.0	36.6	6.4	10.4	7.0	10.6	5.9	6.9	6.4	6.8	96	68	91	10^{2} ≡^{1}	7^{1} ⊙	3^{1}	— 0	W 1	— 0	·		
9	34.9	35.7	30.7	8.6	10.1	8.2	10.1	4.0	6.7	6.0	7.5	80	65	92	10^{2}	9^{2}	10^{2} ●^{1}	SSW 3	SW 1	SW 2	2.2		●$^{0-1}$ 19^{00} – n
10	43.1	41.8	38.0	5.4	8.6	6.0	8.7	4.3	6.1	6.9	6.1	90	82	94	10^{2}	9^{2}	10^{2} ≡^{1}	NNE 2	— 0	— 0	1.0		●^{1} 5^{30} – 7^{00}
11	38.4	30.8	40.8	6.0	7.7	6.6	8.0	3.2	7.1	7.3	6.7	96	92	92	10^{2} ●^{1}	10^{2} ●^{1}	10^{2}	— 0	NNW 2	NNW 2	7.1		●^{1} 7^{00} – 13^{00} n
12	35.0	31.2	29.8	5.0	10.4	8.8	10.5	4.0	6.4	6.7	6.8	98	71	80	10^{2}	8^{1-2} ⊙	10^{1-2}	— 0	SSW 2	SSW 2	0.8		●^{1} 5^{30} – 7^{00}
13	29.5	30.1	27.4	8.0	7.2	6.8	8.8	6.8	7.2	7.1	7.0	90	93	95	10^{2} ●	10^{2}	10^{2} ●^{1}	WSW 2	NW 1	NNW 1	10.9		●^{1} di
14	23.5	22.5	21.4	6.2	10.7	5.8	10.8	5.5	7.1	7.4	6.1	100	77	88	5^{1-2}	10^{1-2}	10^{2}	SSW 1	SSW 2	SSW 1	14.0		●$^{1-2}$ di ≡$^{1-2}$ 16^{15} – 17^{00}, ●$^{1-2}$ n
15	24.6	26.2	28.0	4.0	6.4	3.2	6.4	3.2	4.9	4.3	4.4	76	60	72	9^{2}	2^{1} ⊙	1^{1}	SW 1	WSW 3	SW 2	·		
16	29.3	29.0	28.7	2.1	3.5	0.8	3.5	0.8	4.6	4.7	4.6	86	80	95	10^{1}	10^{1-2}	7^{1-2}	ESE 1	SSE 2	— 0	·		
17	28.3	28.5	30.5	1.4	5.0	4.8	5.7	−2.0	4.3	4.7	5.4	85	71	84	10^{1} ⌣^{3}	9^{1-2}	8^{2}	S 1	SSW 3	— 0	·		
18	32.8	34.6	37.5	3.8	7.0	4.0	7.3	2.0	4.7	5.0	4.9	78	66	80	10^{2}	8^{2}	7^{1}	SW 2	— 0	— 0	·		
19	40.4	42.0	43.4	2.6	5.4	3.2	5.4	1.6	5.0	5.1	5.4	91	76	94	10^{2}	10^{1-2}	2^{1}	— 0	— 0	— 0	·		
20	42.7	42.6	42.7	−1.2	8.3	2.4	8.4	−2.0	4.0	4.1	4.7	95	50	86	2^{1} ⌣^{3}	2^{0-1} ⊙	1^{1}	SW 1	SSW 2	— 0	·		
21	42.5	42.1	43.1	6.4	8.7	8.0	8.8	0.9	6.1	6.6	6.4	85	77	80	10^{2}	10^{2}	3^{2}	SSW 1	SSW 2	SSW 3	·		
22	42.0	41.6	41.0	7.8	10.0	8.4	10.0	4.9	6.5	6.3	5.9	82	69	71	10^{2}	10^{1-2}	2^{1}	SSW 2	S 3	SSW 3	·		⚑ S mi
23	40.3	40.3	40.2	8.4	9.7	8.4	9.7	7.3	6.3	6.2	6.1	76	68	74	10^{1-2}	10^{2}	10^{2}	S 3	SSW 3	SSW 3	·		
24	39.7	38.5	39.5	7.8	8.0	7.1	8.4	6.9	6.0	5.8	5.9	75	72	77	10^{1}	10^{1}	9^{1}	SSW 2	SSW 3	SSW 2	0.2		●^{1} n
25	41.6	41.6	40.7	5.2	8.5	5.2	8.6	4.0	6.0	5.3	5.5	90	64	84	2^{1}	0 ⊙	5^{1}	SSW 2	SSW 2	SSW 2	·		
26	38.5	37.6	37.5	3.6	7.4	6.0	7.6	2.0	5.0	5.3	6.5	85	69	92	10^{1}	10^{2}	10^{2} ●^{1}	SSW 1	SSW 2	SSW 2	9.0		●^{1} 19^{00} – n – mo
27	37.9	37.2	37.9	6.6	8.7	5.8	8.9	4.7	6.5	5.8	5.6	89	69	81	10^{2}	8^{1-2} ⊙	8^{1-2}	SW 1	SW 2	— 0	0.6		●^{1} n
28	39.9	39.6	34.3	3.6	7.3	3.4	7.5	1.9	5.2	4.2	4.0	88	55	82	10^{2}	0 ⊙	2^{1}	WSW 1	W 2	— 0	0.3		●^{0} 6^{00} – 7^{00}
29	35.4	35.1	34.3	5.0	6.2	5.4	6.7	2.8	5.2	5.4	5.7	80	76	85	10^{2}	9^{2}	10^{2}	SSW 3	SSW 4	SW 1	·		
30	32.9	31.0	29.7	6.2	8.6	7.8	8.6	4.9	6.2	6.5	6.6	87	77	84	10^{2}	10^{1}	10^{1}	SW 1	SSW 3	SW 1	·		
31																							
MΣ	737.29	737.10	737.21	4.9	7.9	5.6	8.1	3.2	5.8	5.8	6.0	89	72	87	8.6	7.6	6.9	1.3	1.9	1.1	67.4		

Dezember / Prosinec 1929

Datum – Den	Luftdruck 7h	13h	21h	Temperatur 7h	13h	21h	Max.	Min.	Dampfdruck 7h	13h	21h	Relat. Feuchte 7h	13h	21h	Bewölkung 7h	13h	21h	Wind 7h	13h	21h	Niederschlag 7h — mm	✱ cm	Anmerkungen / Poznámky
1	725.5	725.3	727.9	9.6	11.1	8.4	11.2	7.0	7.1	6.9	7.5	79	70	91	10^{2}	10^{2}	10^{2}	— 0	SSW 2	— 0	6.9		●^{1} 14^{30} – 21^{00}
2	30.9	33.1	34.1	7.8	9.8	7.3	9.8	6.4	6.7	6.0	6.7	85	66	86	8^{1-2}	9^{1-2}	0	SW 1	WSW 1	SW 2	·		
3	34.5	35.6	36.8	6.6	8.4	7.2	8.9	5.0	6.2	6.3	6.1	85	76	88	7^{1-2}	10^{1-2}	7^{1-2}	S 1	SSW 2	SW 2	·		
4	37.5	38.3	39.0	7.6	9.0	6.2	9.0	6.2	6.5	7.0	6.9	82	81	96	10^{2}	3^{0-1} ⊙	0	SW 1	SW 1	— 0	·		
5	38.8	36.2	33.2	6.6	10.2	9.0	11.1	4.5	6.6	7.1	6.5	90	76	75	2^{1}	0 ⊙	10^{1}	SW 1	SW 1	SW 1	·		
6	29.5	30.3	31.0	6.4	9.1	7.2	9.1	5.8	5.9	5.8	5.9	82	66	78	1^{1}	5^{1} ⊙	3^{1}	SW 1	SW 2	— 0	·		
7	30.3	30.0	32.9	6.0	9.8	7.0	9.8	5.4	5.9	6.4	6.7	84	70	89	10^{2}	0 ⊙	0	SW 5	SW 2	SW 1	1.6		●^{1} n – mo
8	38.2	37.7	37.7	6.0	8.1	4.4	8.2	4.4	5.9	6.2	5.2	80	76	84	10^{2}	1^{1} ⊙	0	WSW 1	SW 1	SW 2	·		
9	35.8	37.6	37.0	5.2	7.4	3.0	7.5	2.0	4.8	4.8	4.0	72	62	70	10^{2}	9^{1-2}	0	SW 1	WSW 1	WSW 2	·		
10	31.8	31.1	33.6	6.2	7.6	3.8	7.6	2.0	4.4	4.3	4.9	63	55	82	10^{1-2}	10^{1-2}	10^{2}	SW 2	S 2	SW 2	·		
11	36.9	36.0	32.1	2.4	4.8	3.2	4.8	1.7	4.3	3.8	4.9	78	59	85	4^{2}	8^{1-2}	10^{2} ●	W 2	SSW 2	SSW 5	0.4		●^{1} 20^{00} – 21^{00}, ⚑ SW n
12	34.0	32.7	32.4	4.8	8.2	3.8	8.7	2.6	5.4	5.7	4.9	83	70	81	4^{2}	10^{2}	0	SW 2	S 2	SW 2	2.0		●^{1} 16^{45} – 17^{30}, ▲^{0} n
13	34.4	38.1	42.4	5.2	6.2	4.2	6.2	2.4	4.9	5.0	4.7	74	70	76	10^{2}	10^{2}	9^{2}	WSW 4	WSW 3	NW 4	·		●
14	45.0	45.7	42.4	2.2	6.4	7.4	7.4	0.8	4.7	5.9	6.6	88	82	85	9^{2}	9^{1-2}	8^{2}	W 1	W 1	W 5	1.7		●^{1} n
15	40.1	40.0	40.0	8.6	10.8	4.9	10.8	4.1	7.3	7.8	5.6	88	80	85	10^{2} ●^{1}	10^{2}	10^{2}	W 2	WSW 2	WSW 4	4.7		●^{1} 7^{00} – 8^{00} 15^{30} – 20^{30}
16	40.4	40.5	41.2	4.4	5.2	1.8	5.2	1.8	4.9	3.8	3.7	78	57	70	10^{2}	10^{2}	9^{2}	NW 4	NW 3	NNW 2	0.4		●^{1} ✱^{1} 13^{50} – 15^{00}
17	40.5	38.0	40.2	1.8	4.3	−0.6	5.0	−0.6	3.7	5.3	4.4	78	85	100	10^{2}	8^{2}	10^{1-2}	WSW 1	— 0	NW 2	3.8		✱^{1} 12^{00} – 13^{00}, ⚑ 11^{30}
18	46.0	47.7	48.7	−1.0	−0.8	−1.4	−0.8	−2.8	3.7	3.7	3.9	92	86	95	10^{2}	10^{2}	10^{2}	NW 2	NNW 3	N 2	·	1	
19	51.6	51.6	50.5	−3.2	−2.9	−3.2	−1.4	−3.6	3.5	3.2	3.1	100	87	88	10^{2}	9^{1-2}	10^{2}	N 2	N 3	N 2	·	1	
20	46.9	45.1	43.5	−4.6	−4.9	−4.0	−3.2	−6.0	3.0	2.5	2.5	95	82	76	10^{2}	10^{2}	10^{2}	NNE 2	NNE 2	— 0	·	1	
21	41.3	39.7	39.0	−6.0	−5.3	−7.0	−4.0	−7.0	2.3	2.3	2.2	89	79	87	10^{2}	0 ⊙	0	ESE 1	ESE 2	— 0	·	1	≡^{1} 7^{30} – 9^{00}
22	37.9	37.4	37.0	−10.2	−4.0	−6.4	−3.7	−10.7	2.0	2.5	2.4	99	77	91	10^{2} ⌣^{2}	0 ⊙	0	— 0	SE 2	SE 2	·	1	≡^{2} 5^{30} – 9^{00}
23	37.8	36.1	35.3	−7.2	−6.2	−6.1	−6.1	−9.9	1.9	2.2	2.2	90	81	79	0 ⌣^{2}	1 ⊙	10^{2}	SE 1	SE 1	E 2	0.3	1	✱^{0} 5^{30} – 7^{00}
24	31.1	29.4	30.6	−6.0	−6.0	−4.0	−4.0	−7.8	2.2	2.4	3.0	86	85	90	10^{2}	10^{2}	10^{2}	ESE 1	ESE 2	— 0	0.9	1	✱^{1} 15^{00} – 20^{00}
25	36.2	37.0	39.0	−1.0	3.1	2.2	3.2	−4.0	3.8	4.1	4.0	90	72	75	6^{1}	2^{1} ⊙	5^{1}	SSW 2	SSW 4	— 0	·		
26	38.0	37.9	39.3	4.0	3.8	2.0	3.8	2.0	3.6	3.9	4.4	59	65	83	5^{1}	10^{1-2}	10^{1-2}	S 5	SSW 4	— 0	·		
27	39.6	40.0	38.3	1.2	1.4	1.2	2.0	0.7	4.4	4.8	4.3	88	94	86	10^{2}	10^{2}	10^{2}	SW 2	SW 3	— 0	1.2		✱^{1} d, ✱^{0} n
28	35.1	35.0	36.0	1.4	2.4	1.6	2.6	−0.1	4.6	4.4	4.6	90	81	89	10^{2}	10^{2}	10^{2}	SW 2	SSW 3	SW 2	·		⚑ SW n
29	37.1	36.4	35.9	0.4	1.8	3.2	3.2	−1.0	4.4	4.4	5.0	94	85	86	3^{1-2}	5^{1-2}	0	SSW 3	S 4	SW 6	·		⚑ SW n
30	39.4	39.6	39.8	1.6	4.8	1.8	4.8	0.7	4.7	4.5	4.4	91	70	84	0 ⌣^{2}	8	0	SW 4	SW 3	SSW 1	·		
31	36.1	35.5	37.7	3.2	4.0	1.6	4.1	1.0	4.5	4.5	4.4	70	84	85	8^{1}	6^{1} ⊙	10^{2}	SSW 5	SSW 4	SW 3	·		
MΣ	737.39	737.31	737.66	2.1	4.1	2.2	4.5	0.4	4.6	4.8	4.7	84	75	84	7.6	6.9	6.2	2.0	2.2	1.8	23.3		

*) Nach dem Haarhygrometer, Podle vlasového hygrometru.

Ógyalla (U) H = 120 m B_c = +0.01 (1924) nicht eingerechnet nezapočteno G_c = +0.18 nicht eingerechnet nezapočteno

Januar / Leden 1929

Datum - Den	Luftdruck (0°C-mm) Tlak vzduchu 7h	14h	21h	Temperatur Teplota vzduchu °C 7h	14h	21h	Max.	Min.	Dampfdruck Tlak par mm 7h	14h	21h	Relat. Feuchte Vlhkost poměrná % 7h	14h	21h	Bewölkung Oblačnost 0—10 7h	14h	21h	Wind Vítr 0—12 7h	14h	21h	Niederschl. Srážky 7h — mm	✱ cm	Anmerkungen Poznámky
1	745.5	748.3	750.0	-1.0	1.7	-0.5	2.8	-1.1	3.7	3.7	4.0	87	71	92	8⁰	9¹	10¹	W 4	NW 1	— 0	3.8		* n
2	47.8	46.9	47.8	-1.5	-0.5	0.3	0.3	-1.6	3.9	4.2	4.5	95	96	96	10² *¹	10² *¹	10² *¹	— 0	NE 5	NE 3	15.6	7	* n – n
3	46.7	49.1	52.3	0.3	-2.4	-4.0	0.9	-4.1	4.6	3.5	3.1	98	91	92	10² *¹	10² *¹	10¹	N 1	W 3	— 0	9.2	15	* n – 18⁴⁰
4	54.4	54.3	54.9	-6.8	-2.8	-3.8	-2.3	-7.0	2.4	3.1	3.2	88	84	92	10¹	10¹	10¹	— 0	— 0	— 0	·	22	≡⁰ 16¹³ – 17²⁵
5	52.3	52.4	53.2	-4.0	-1.0	-7.2	-0.9	-7.2	3.1	3.5	2.4	92	83	88	10¹	10¹	0	WSW 1	— 0	— 0	0.7	19	* n
6	57.4	59.8	62.7	-3.5	-0.2	-5.4	-0.2	-7.5	3.2	3.7	3.2	90	82	90	10²	10²	10²	— 0	— 0	— 0	·	19	
7	64.6	65.5	66.4	0.2	2.2	-10.4	4.5	-10.4	4.0	3.0	1.9	87	56	91	10¹	0	0	E 1	— 0	— 0	·	19	≡¹ 18⁰⁰ – 18⁵⁰
8	67.1	67.5	69.3	-9.1	-5.8	-6.6	-5.6	-13.9	2.1	2.8	2.6	92	92	94	10² ∨² ≡¹	10 ≡²	10 ≡¹	— 0	— 0	— 0	·	18	≡ n – v
9	71.6	73.1	74.7	-9.8	-11.6	-16.8	-6.6	-17.1	2.0	2.7	1.1	91	90	85	10 ∨² ≡¹	2 ≡⁰	3¹	— 0	— 0	— 0	·	17	
10	74.5	72.7	71.5	-15.2	-6.1	-17.4	-5.3	-17.4	1.2	1.9	1.0	87	66	85	0	0	0	— 0	SSE 1	— 0	·	17	
11	68.6	67.2	66.1	-15.2	-6.2	-16.5	-6.2	-20.2	1.5	2.1	1.1	88	78	80	10¹	9¹	0	— 0	S 1	— 0	·	17	
12	63.7	61.6	60.3	-13.6	-9.2	-6.4	-6.4	-17.8	1.4	1.7	2.1	89	73	73	10²	10¹	10¹	W 2	W 1	NNW 3	·	17	
13	58.5	54.2	50.9	-4.0	1.2	-0.8	1.4	-6.7	2.8	3.1	3.0	82	61	69	10¹	6⁰	10¹	N 1	W 2	W 4	·	16	
14	48.2	49.4	51.2	0.1	1.3	-9.0	2.6	-10.2	3.8	3.3	2.1	83	65	89	10¹	1⁰	3⁰	NW 4	NW 1	NNE 2	·	15	
15	50.8	46.8	43.8	-15.2	-2.9	-10.3	-2.3	-15.4	1.2	2.1	1.8	87	58	84	3¹	10¹ ⊙	4¹	NE 1	S 2	S 3	·	15	
16	37.8	36.4	41.7	-6.6	-1.8	-6.9	-1.3	-11.3	2.0	2.9	2.1	73	71	78	10¹	8¹	10¹	SE 3	S 1	NNW 4	0.1	15	* pi
17	45.6	46.9	48.4	-14.5	-8.6	-13.3	-6.9	-16.0	1.2	1.5	1.3	79	63	81	2¹	7¹	4¹	N 2	N 1	SW 1	·	15	
18	53.2	56.7	59.4	-16.0	-7.1	-16.0	-6.1	-16.3	1.1	1.7	1.1	87	64	87	4¹	1¹	0	NW 2	NW 2	W 2	·	14	
19	56.4	54.6	53.9	-6.9	-2.0	2.5	2.8	-16.5	1.9	3.4	4.7	69	86	85	10¹	10² *¹	10¹	SW 2	SW 3	WNW 4	1.5	15	* 7⁵⁵ – 8⁴⁰, * 13³⁸ – 14²⁶
20	58.9	62.2	63.9	-1.6	0.4	-8.2	2.5	-8.2	2.6	3.0	2.2	64	63	87	2¹	0	0	N 5	NNW 2	NW 1	·	15	*̊ n
21	64.9	64.6	64.2	-13.6	-4.0	-12.1	-3.3	-13.8	1.4	2.4	1.6	89	71	90	0	0	0	— 0	— 0	— 0	·	14	
22	63.5	62.1	61.4	-12.9	-5.6	-11.4	-4.4	-14.1	1.5	2.6	2.7	89	85	90	10 ∨² ≡²	0 ≡⁰	0	— 0	— 0	E 1	·	13	≡² n – 8¹⁶
23	59.9	58.2	56.6	-14.6	-3.9	-6.0	-2.7	-14.9	1.3	2.4	2.6	87	71	90	3⁰	8¹	10² *⁰	— 0	S 3	SE 3	2.7	13	* 19⁴⁶ – n
24	53.9	53.3	52.6	-7.2	-5.9	-6.5	-5.8	-7.5	2.4	2.6	2.7	91	87	94	10¹	10¹ *⁰	10¹ *⁰	SE 3	ESE 3	E 1	6.1	15	* n – 5²⁷, * 8⁴⁵ – n
25	50.2	48.0	47.3	-7.3	-2.8	-2.4	-2.2	-8.0	2.2	2.0	2.6	83	54	64	5¹	10¹ ⊙	10² *⁰	NE 4	NE 2	N 1	0.7	21	* n, * 21⁰⁰ – n
26	45.8	44.1	45.7	-3.0	-0.1	-3.4	0.0	-3.7	3.5	4.2	3.3	95	92	93	10² *¹	10² *⁰	10² *⁰	NE 4	NE 2	N 1	9.1	20	* 6⁴⁴ – 10²⁰, * 12⁴⁵ d
27	44.8	46.4	48.7	-4.9	-4.4	-5.4	-3.4	-5.6	2.9	2.6	2.6	91	79	85	10²	10²	10² *	NNW 2	N 3	NNW 3	3.6	27	* 14²⁶ – n
28	51.4	53.8	57.8	-5.9	-3.9	-4.4	-3.6	-6.2	2.6	2.6	2.7	87	76	82	10²	9¹	10²	NW 3	NNW 3	N 3	0.2	30	* 8¹⁶ – 12²⁵
29	60.5	61.3	62.3	-8.0	-1.5	-12.4	-1.2	-12.4	2.1	2.7	1.6	84	66	89	3¹	0	0	NW 3	WNW 2	S 2	·	28	
30	62.6	61.0	59.8	-15.0	-5.0	-13.0	-4.8	-16.5	1.3	2.0	1.5	87	64	89	10⁰	0	0 ≡:	S 1	S 1	— 0	·	28	≡ 9¹⁶ – 10²⁰, ≡ 17²⁸
31	61.2	62.1	63.4	-10.8	-0.6	-14.2	0.7	-14.4	1.8	2.7	1.3	91	62	88	10 ≡¹	0	0	S 1	N 1	— 0	·	26	≡ n – 9¹⁰
MΣ	56.20	56.14	56.78	-7.9	-3.2	-7.9	-2.0	-11.1	2.4	2.8	2.4	86	74	86	7.7	6.1	5.6	1.6	1.5	1.4	53.3		

Februar / Únor 1929

Datum - Den	Luftdruck 7h	14h	21h	Temperatur 7h	14h	21h	Max.	Min.	Dampfdruck 7h	14h	21h	Relat. Feuchte 7h	14h	21h	Bewölkung 7h	14h	21h	Wind 7h	14h	21h	Niederschl. mm	✱ cm	Anmerkungen
1	763.0	761.5	759.5	-18.8	-7.4	-11.4	-6.0	-19.0	0.8	1.4	1.1	78	85	58	0	0	0	N 1	— 0	ESE 4	·	25	
2	60.3	61.2	62.1	-17.0	-8.4	-20.7	-8.2	-20.7	0.7	1.0	0.7	60	40	76	0	0	0	E 2	NE 2	N 1	·	25	
3	61.6	60.9	59.7	-26.5	-15.3	-20.4	-14.5	-27.1	0.5	0.9	0.8	89	64	83	3¹	8¹	0	N 1	WSW 1	SSW 1		25	⊕ 7⁵⁵ – 8⁵⁰
4	57.3	56.0	54.6	-19.2	-9.5	-11.9	-9.3	-20.8	0.8	1.1	1.4	78	51	75	5⁰	2¹	7¹	— 0	SW 1	WSW 1		25	
5	54.8	54.8	54.7	-15.2	-1.8	-11.4	-1.8	-16.5	1.0	2.1	1.6	74	53	83	2¹	1⁰	3¹	SSW 1	SW 1	SSE 1		24	
6	54.7	55.3	56.7	-11.3	-4.1	-16.1	-3.1	-16.1	1.8	2.2	1.1	90	64	86	10¹	7⁰	0 ≡⁰	— 0	S 2	NE 1		24	
7	58.7	61.4	63.6	-17.5	-9.2	-20.5	-7.8	-20.5	1.0	1.7	0.7	85	73	83	10 ∨² ≡¹	0 ≡⁰	0	— 0	S 2	SW 2		24	
8	65.9	60.9	58.6	-23.9	-9.1	-13.5	-8.7	-23.9	0.6	1.2	1.2	88	52	76	3¹	7¹	7¹	S 1	SW 2	SSW 1		24	
9	52.7	51.9	53.6	-11.4	-5.4	-13.0	-3.1	-16.4	1.5	2.5	1.0	76	70	58	10¹	0	3⁰	NW 2	NW 4	N 4		24	
10	57.0	57.0	57.2	-24.0	-16.0	-27.8	-15.0	-27.8	0.5	0.7	0.4	80	53	77	0	0	0	SE 1	— 0	— 0	·	24	
11	57.2	55.9	54.2	-32.5	-14.9	-22.4	-18.9	-35.0	0.2	0.7	0.6	82	66	81	2⁰ ≡¹	7⁰	0	— 0	SSW 1	SW 1	0.1	24	* n
12	51.1	49.8	49.7	-19.8	-15.0	-25.8	-14.9	-23.8	0.8	1.1	0.5	83	74	80	10² *	3⁰	0	SW 1	W 1	W 1	4.4	23	* △ ai, * n
13	46.3	45.8	42.5	-16.8	-12.0	-12.1	-12.0	-25.0	1.1	1.6	1.6	91	89	90	10² *²	10² *²	10² *¹	NNW 2	N 1	N 1	17.3	28	* n – n
14	42.6	46.8	48.7	-15.2	-11.2	-12.5	-10.5	-15.5	1.2	1.4	1.4	87	69	78	10 *²	3¹	10¹	— 0	N 1	WNW 1	0.4	46	* n – 7³⁰
15	45.6	43.9	44.3	-11.4	-7.0	-8.0	-6.9	-12.6	1.7	2.3	2.3	98	83	93	10²	10² *⁰	10² */▽	W 2	WNW 2	SW 1	3.5	48	* 9⁰⁰ – v
16	46.3	47.1	48.8	-7.8	-0.4	-2.4	-0.2	-8.1	2.4	3.5	3.1	93	78	79	10² *	10²	10²	SW 1	ESE 2	S 2	0.1	49	*⁰ ai
17	50.6	52.2	54.4	-4.2	-0.7	-2.0	-0.2	-4.4	2.7	2.7	3.3	87	62	83	10¹	10¹	10¹	— 0	— 0	— 0	·	46	
18	56.4	57.9	59.6	-3.0	0.8	-1.4	1.0	-3.0	3.4	3.1	3.7	93	64	91	10¹	10¹	10¹	— 0	— 0	S 1	·	45	
19	60.8	61.1	61.5	-8.6	-3.4	-8.1	-1.4	-8.3	3.2	2.4	2.2	90	68	87	10¹	10¹	10¹	— 0	NW 2	— 0	·	42	
20	61.6	61.0	61.3	-8.6	-3.0	-15.9	-2.2	-15.9	2.3	2.6	1.2	95	71	91	10¹	7⁰ ⊙¹	0 ≡²	— 0	SSW 2	S 1	·	41	
21	66.0	67.1	67.1	-24.2	-9.8	-19.1	-8.3	-24.3	0.6	1.3	0.9	89	59	90	0¹ ≡¹	0	0	S 1	— 0	S 1	·	41	
22	65.2	62.0	58.1	-29.0	-6.3	-9.4	-5.0	-29.0	0.3	1.4	1.6	76	50	73	4¹ ∞⁰	6⁰	10¹	— 0	SE 1	SE 5	·	40	
23	52.2	50.8	50.0	-11.5	-6.6	-7.6	-6.0	-11.9	1.4	1.6	1.8	76	57	71	8¹	10²	7¹	S 1	S 1	S 1	·	40	
24	47.7	46.7	46.7	-8.7	-3.8	-4.5	-3.5	-10.7	1.8	2.4	2.6	74	69	79	9¹	10²	8¹	— 0	E 2	E 2	0.1	39	*⁰⁰ ai
25	45.6	46.5	47.3	-5.9	1.0	-0.4	1.3	-5.8	2.8	3.5	3.9	83	72	88	10¹	10¹	10¹	E 1	— 0	E 1	·	38	
26	48.3	48.4	48.1	-7.9	3.1	0.8	4.6	-7.9	2.4	4.5	4.5	93	78	92	5¹ ≡¹	3¹	10¹	— 0	NW 1	— 0	4.7	35	● n
27	45.1	45.7	45.9	0.6	1.5	-0.3	2.0	-0.4	4.8	4.8	5.8	98	94	86	10² ∨ ≡	10² ≡⁰	10²	N 1	N 1	— 0	3.8	31	● *̊ * d
28	48.1	52.5	57.1	-7.2	-5.0	-9.2	-0.3	-9.2	2.1	2.0	1.5	77	64	67	10¹ ≡⁰	6⁰	0	NW 2	NNW 3	N 3	·	28	
29																							
30																							
31																							
MΣ	54.31	54.21	54.34	-14.3	-6.3	-11.6	-5.6	-16.4	1.6	2.1	1.8	84	66	80	6.8	5.7	5.2	0.8	1.3	1.4	34.4		

Datum - Den	Luftdruck (0°C-mm) Tlak vzduchu 7h	14h	21h	Temperatur Teplota vzduchu °C 7h	14h	21h	Max.	Min.	Dampfdruck Tlak par mm 7h	14h	21h	Relat. Feuchte Vlhkost poměrná % 7h	14h	21h	Bewölkung Oblačnost 0—10 7h	14h	21h	Wind Vítr 0—12 7h	14h	21h	Niederschl. Srážky 1h — mm	✱ cm	Anmerkungen Poznámky
1	768.3	764.9	766.3	-17.6	0.0	-9.5	0.9	-17.7	1.0	2.2	1.4	85	47	63	2^{1}	0	0	WNW 1	N 1	— 0	·	28	
2	68.2	68.1	66.8	-18.3	-3.4	-13.0	-2.7	-18.6	0.9	1.8	1.4	85	50	85	3^{0}	1^{1}	0	— 0	SSE 1	— 0	·	28	
3	63.4	59.5	55.0	-17.6	-4.1	-8.2	-2.6	-18.7	1.0	1.9	1.9	90	57	78	10 V ✱	7^{1}	10^{1}	— 0	SE 1	— 0	0.0	27	✱ n
4	49.8	48.4	48.9	-7.8	-2.8	-7.2	-2.5	-8.8	2.1	2.7	2.5	81	71	94	10^{2} ✱⁰	9^{1}	6^{1}	— 0	— 0	— 0	0.1	27	✱ 6^{40} – 11^{35}
5	49.7	40.0	48.9	-10.5	0.1	-6.8	0.1	-13.7	1.9	2.3	2.1	91	49	75	7^{1}	1^{0}	3^{1}	— 0	W 1	— 0	·	27	
6	49.0	48.2	49.3	-14.9	-0.1	-0.3	0.3	-15.7	1.3	3.2	3.7	92	71	82	4^{1}	10^{2}	10^{2}	S 1	NW 3	W 3	0.2	27	✱⁰⁰ 15^{10} – 17^{30}
7	50.8	55.2	59.5	1.0	1.7	-4.9	4.1	-4.9	4.4	4.0	2.3	89	77	71	10^{2}	9^{1}	0	WNW 2	N 3	N 4	·	28	
8	60.2	58.2	54.6	-7.6	1.4	-0.5	2.2	-10.3	2.2	3.8	3.7	85	74	84	10^{1}	10^{1}	3^{1}	S 2	SW 1	SSW 1	·	26	
9	48.8	50.6	52.7	3.4	4.7	1.6	5.6	-2.0	4.1	4.7	4.0	70	73	78	10^{1}	7^{1}	5^{1}	NW 5	NW 4	WNW 4	·	24	
10	55.1	55.4	54.2	-5.0	3.2	-1.6	3.6	-3.6	2.8	3.3	3.3	75	58	82	7^{0}	2^{1}	10^{1}	W 2	W 1	SE 1	·	22	
11	52.5	53.6	56.2	-0.2	1.4	-0.3	2.4	-1.6	3.6	4.4	4.2	80	87	94	10^{1}	10^{2} ✱⁰	0	ESE 2	ESE 2	E 1	0.1	17	✱⁰⁰ 11^{20} – 15^{20}
12	59.4	60.0	59.5	-6.5	3.7	-3.6	4.2	-6.6	2.7	3.9	3.3	97	65	95	1^{1}	0	0	— 0	SSW 1	— 0	·	15	⌴⁰
13	58.5	56.5	55.3	-6.4	2.3	-0.8	3.5	-6.7	2.7	4.8	3.9	95	87	91	10 ≡¹	3^{0} ≡⁰	4^{1}	— 0	W 2	NW 3	·	14	V² – 11^{25}
14	58.5	58.2	55.9	-2.3	5.5	-1.8	5.8	-3.4	3.6	4.5	3.8	94	67	94	1^{0}	0	0	NW 2	W 2	S 1	·	13	
15	51.9	54.2	56.1	-5.2	4.9	2.1	5.1	-5.8	3.0	4.6	4.5	95	70	84	0 V¹ ≡¹	2^{1}	10^{1}	NW 1	NW 1	WNW 3	·	11	≡¹ – 10^{15}
16	60.3	62.1	64.1	-1.6	2.8	-3.4	2.9	-3.4	2.8	2.9	2.7	70	53	74	1^{1}	1^{1}	0	NNW 3	NNW 3	NNE 1	·	9	
17	65.3	64.1	62.8	-5.6	1.9	-3.7	2.2	-6.0	2.6	3.0	3.1	87	58	90	1^{0}	4^{1}	0	S 1	SSW 1	N 1	·	7	
18	61.9	61.2	60.2	-5.4	3.5	-1.4	4.5	-6.4	2.9	3.8	3.7	95	65	91	0	8^{0}	2^{0}	S 1	W 2	S 1	·	4	⌴¹
19	59.9	60.5	60.7	-4.6	7.3	-1.2	7.8	-5.1	3.0	4.3	3.6	94	57	86	2^{1} ≡⁰	0	0	— 0	— 0	NE 1	·	2	⌴² ≡⁰
20	60.7	60.4	59.6	-2.3	10.1	3.5	10.3	-3.3	3.6	5.1	4.8	94	55	81	0 ∞	0	4^{1}	— 0	SE 3	ESE 2	0.0		●⁰⁰ n
21	57.5	57.0	56.9	4.5	11.0	2.1	11.3	2.1	4.8	5.5	5.1	76	56	94	10^{2} ●⁰	1^{1}	7^{1}	S 3	SW 1	NE 2	0.0		●⁰ 7^{00} – 7^{25}
22	57.2	57.2	58.2	0.1	11.1	3.5	11.4	-0.7	4.5	6.4	5.6	98	65	95	4^{1}	3^{1}	0	NE 1	E 2	NE 1	·		
23	58.5	58.0	57.9	2.8	12.4	4.4	12.5	1.9	4.9	5.6	5.4	88	52	87	3^{0}	2^{1}	0	E 2	SE 2	ESE 2	·		
24	57.9	57.5	57.4	0.4	13.0	7.6	13.9	-1.4	4.6	6.4	6.9	96	57	89	0 ≡	4^{1}	10^{1}	SE 1	WSW 1	WNW 1	·		⌴²
25	58.3	58.4	59.3	1.8	13.2	3.8	14.0	0.9	5.1	6.2	5.3	96	54	88	4^{0}	5^{1}	0	W 1	— 0	— 0	·		
26	59.9	59.8	59.4	-0.1	14.0	4.2	14.3	-0.7	4.5	5.2	5.2	98	44	85	0 ≡¹	3^{1}	0	— 0	N 2	NNW 2	·		≡² – 9^{00}
27	58.8	57.5	56.4	0.7	11.5	6.4	12.9	-0.9	4.7	6.5	5.8	96	64	81	5^{1} ≡⁰	7^{1}	3^{1}	S 1	WNW 2	NNW 1	·		⌴²
28	55.7	57.6	59.0	4.5	14.1	4.8	14.3	3.8	5.3	5.3	5.5	84	44	46	2^{1}	3^{1}	0	NE 2	N 2	— 0	·		
29	56.9	53.3	53.1	0.2	12.5	7.2	12.9	-0.7	4.5	6.3	5.7	96	59	76	1 ≡¹	4^{1}	2^{1}	— 0	N 2	NNE 3			
30	49.7	47.8	49.2	7.2	10.1	7.6	10.2	4.2	6.1	6.2	6.0	80	67	77	10^{1}	10^{1}	7^{1}	NW 4	NW 5	NW 5	0.0		
31	50.6	48.0	43.1	6.3	10.1	8.2	11.3	6.0	6.6	6.4	6.2	93	69	77	10^{2}	10^{2}	10^{2} ●⁰	W 1	WNW 3	W 3	2.3	·	●⁰ n
MΣ	57.04	56.79	56.66	-3.4	5.7	-0.0	6.4	-4.8	3.5	4.4	4.1	89	62	84	4.8	4.4	3.4	1.3	1.8	1.5	2.4	·	

April / Duben 1929

Datum - Den	Luftdruck 7h	14h	21h	Temperatur 7h	14h	21h	Max.	Min.	Dampfdruck 7h	14h	21h	Relat. Feuchte 7h	14h	21h	Bewölkung 7h	14h	21h	Wind 7h	14h	21h	Niederschl.	✱ cm	Anmerkungen Poznámky
1	743.2	743.0	741.9	4.6	10.7	6.6	11.3	4.0	4.3	4.1	4.5	68	42	62	7^{1}	7^{1}	8^{1}	NW 6	NW 5	NW 3	1.1		● n – 10^{10}
2	36.7	37.0	38.6	4.0	5.8	3.0	6.9	2.3	5.5	4.9	5.0	90	72	88	10^{1} ●¹	10^{1}	2^{1}	SE 2	NW 3	NW 4	4.3		● 17^{30} – 18^{05}
3	41.1	41.9	43.8	1.5	6.5	0.9	7.4	-0.1	3.9	3.9	4.5	76	54	92	0	7^{1}	0	WNW 1	NW 3	— 0	0.1		△ n
4	45.4	44.7	46.4	-0.8	4.1	-2.4	5.3	-2.4	3.7	2.6	2.3	85	42	59	3^{1}	7^{1}	1^{1}	— 0	NW 3	NW 2	·		
5	46.3	45.1	42.9	-3.5	3.3	0.8	3.7	-5.6	2.8	1.9	2.6	79	34	53	0	2^{1}	10^{1}	NW 3	W 3	E 3	·		
6	43.1	48.6	51.4	-0.2	1.9	-0.9	2.5	-1.4	3.8	3.5	2.9	85	65	67	10^{1}	10^{1}	10^{1}	NNE 2	N 3	N 4	4.5		✱ 7^{10} – 10^{40}
7	52.7	49.5	49.2	-3.2	5.3	1.6	6.1	-5.1	2.6	3.5	4.2	72	53	82	0	6^{1}	10^{2} ✱⁰	NNW 3	W 3	NW 4	0.0		✱⁰⁰ 18^{55} – 18^{58}
8	50.3	49.7	52.2	2.4	8.3	1.2	9.8	-1.3	4.9	4.9	4.3	89	60	85	1^{1}	10^{1} ●⁰	0	NW 2	NW 3	NNW 1	0.0		● 12^{25} – 12^{42}
9	53.9	52.8	51.4	-0.2	10.2	6.0	10.9	-3.0	4.2	4.3	4.7	72	46	67	10^{1}	7^{1}	4^{1}	S 1	SW 2	SE 4			
10	48.9	49.4	51.9	4.5	10.3	5.0	11.5	3.3	4.4	6.2	5.5	70	66	84	9^{1}	10^{1} ⊙	10^{1}	SE 4	W 3	NE 1	0.1		●⁰ di
11	52.0	51.9	52.8	5.7	13.8	9.0	15.9	4.4	6.2	7.7	6.7	91	66	78	10^{2} ●⁰	8^{1}	2^{1}	E 2	SE 4	E 5	0.5		● 6^{50} – 9^{55}, 13^{30} – 13^{38}, (K) 17^{38} NW
12	53.2	52.2	52.8	8.4	18.1	9.9	18.4	5.3	6.6	6.9	6.4	81	44	70	0	7^{1}	0	ENE 2	SE 3	SE 2			
13	52.9	51.0	50.0	10.2	18.6	11.7	18.9	4.6	5.9	6.0	6.5	64	37	63	8^{1}	3^{1}	3^{0}	SSE 1	S 3	ESE 3	0.0		≡ n, ●⁰ di
14	49.4	48.5	48.1	8.6	13.0	8.4	13.1	8.2	7.7	7.8	7.1	92	70	87	10^{2} ●	10^{2}	10^{1}	NNW 1	W 3	NW 2	0.7		● n
15	47.1	45.0	44.8	6.1	14.2	8.6	14.7	5.3	6.3	5.8	7.9	90	48	95	2^{1}	9^{1}	10^{2} ●	NW 1	SW 1	— 0	5.8		● 16^{48} – n
16	44.5	46.3	49.5	7.7	9.7	4.2	10.2	4.2	7.5	7.3	4.5	96	83	75	10^{2} ●¹	10^{2}	3^{0}	NNE 2	N 1	N 3	2.6		● di
17	54.9	58.1	61.8	1.1	11.5	4.2	12.7	-2.1	3.9	3.7	4.2	79	36	68	1^{1}	2^{1}	0	— 0	NNE 1	SE 2			
18	65.2	64.3	62.8	2.3	9.8	4.5	10.8	-2.0	3.2	3.7	4.9	60	40	78	1^{0}	1^{1}	5^{1}	— 0	— 0	SE 2			
19	60.3	56.9	54.3	4.2	16.1	8.9	17.2	0.2	4.6	5.7	6.6	74	42	77	8^{0}	10^{0} ⊙⁰	6^{0}	S 3	SSW 1	S 2			
20	50.6	46.0	44.1	8.5	22.0	12.8	22.2	1.5	5.8	6.2	8.1	70	32	74	0	2^{1}	10^{1}	— 0	S 3	S 2			
21	47.8	49.8	49.8	6.7	4.0	1.4	14.5	1.4	4.0	4.8	4.0	67	78	80	9^{2}	10^{2}	2^{1}	N 2	N 4	S 1	0.0		✱ 10^{00} – 12^{25}
22	50.3	49.8	48.2	2.2	10.4	5.8	11.9	-0.8	4.6	3.1	4.0	85	33	58	8^{1}	8^{1}	10^{1}	NNW 1	NW 2	— 0	·		
23	45.2	44.1	45.3	4.3	3.7	3.7	6.7	3.3	3.8	5.5	5.8	62	92	97	10^{1}	10^{2} ●⁰	10^{1}	NE 2	NE 1	NW 2	3.9		● 10^{45} – 19^{30}
24	47.1	46.7	46.6	1.1	12.8	8.3	13.3	-1.2	4.7	4.5	5.4	94	40	66	5^{0}	8^{1}	8^{1}	SSW 1	W 3	W 1			
25	47.6	47.6	50.6	6.5	13.5	6.2	14.1	2.2	5.5	4.5	5.3	77	39	75	4^{1}	7^{1}	3^{1}	W 2	NW 3	WNW 1			
26	50.8	49.5	47.7	3.9	5.9	3.8	7.6	0.0	5.5	6.1	5.9	90	88	98	10^{2}	10^{2}	2^{1} ≡⁰	— 0	S 2	— 0	0.8	·	● 10^{45} – 11^{08}, ● 14^{45} – 18^{22}
27	46.4	46.1	46.8	4.5	11.5	7.1	13.4	2.4	6.1	6.1	6.3	97	60	84	10^{1}	4^{1}	0	— 0	W 1	S 1			
28	47.0	46.4	46.0	8.7	16.7	10.8	17.8	3.8	6.8	7.1	7.7	81	50	81	2^{1}	2^{1}	0	SE 1	SSW 2	ESE 2	·		
29	45.6	43.9	42.7	12.4	20.2	15.8	21.0	6.6	7.1	7.5	10.0	66	42	75	2^{1}	7^{1}	7^{1}	ESE 2	SSW 4	SE 5			
30	44.8	43.6	42.3	15.5	16.4	15.0	19.0	13.2	8.9	10.6	10.2	67	76	81	10^{1}	10^{1}	9^{1}	SSW 2	S 3	SSE 3	4.2		● 9^{56} – 12^{10}, ● pi
31																							
MΣ	48.81	48.32	48.56	4.6	10.9	6.1	12.3	1.7	5.2	5.3	5.6	80	54	77	5.7	7.1	5.2	1.6	2.5	2.2	25.6	·	

Ó-gyalla (U) $H = 120 m$ $B_c = +0·01$ (1924) nicht eingerechnet / nezapočteno $G_c = +0·18$ nicht eingerechnet / nezapočteno

Mai / Květen 1929

Datum - Den	Luftdruck (0°C-mm) Tlak vzduchu 7h	14h	21h	Temperatur Teplota vzduchu °C 7h	14h	21h	Max.	Min.	Dampfdruck Tlak par mm 7h	14h	21h	Relat. Feuchte Vlhkost poměrná % 7h	14h	21h	Bewölkung Oblačnost 0—10 7h	14h	21h	Wind Vítr 0—12 7h	14h	21h	Niederschl. Srážky 7h — mm	cm	Anmerkungen Poznámky
1	745·7	744·7	745·3	11·8	17·7	12·4	18·7	8·6	8·1	6·9	[illegible]	78	46	74	9^1 ⊙^{0}	10^1	9^1	— 0	N 1	SW 2			
2	46·2	46·3	47·7	11·9	15·9	8·6	17·5	7·4	8·1	7·8	7·0	79	58	84	2^0	7^1	0	S 1	WNW 3	W 1			$\triangle^1$
3	47·3	46·9	47·9	9·5	18·0	11·8	19·4	3·5	7·3	7·6	7·6	83	49	74	7^1	8^1	0	SE 1	SSW 4	ESE 2			$\triangle^0$, ‹ 19^{45} N
4	49·7	50·1	51·4	15·4	16·0	10·8	19·7	8·9	7·6	8·7	9·2	59	64	95	2^1	10^2	10^2 ●	SE 2	S 3	SW 2	3·2		● 15^{45} – n, (Ŗ)^1 13^{30} SSW – W
5	52·6	52·4	52·5	11·0	21·0	15·2	21·5	8·1	8·6	8·8	9·7	87	47	87	2^1	5^1	1^1	NW 3	W 2	SE 2			
6	52·1	50·2	48·8	15·1	22·3	15·8	22·9	9·0	9·5	9·0	9·3	74	45	69	0	0	0	— 0	SSW 4	SE 3			$\triangle^1$
7	47·6	47·3	47·8	15·8	25·0	17·0	25·6	11·6	7·4	8·9	9·9	56	38	69	7^1	3^1	0	SSE 4	SSW 2	ESE 3			
8	50·0	49·5	49·1	13·6	24·2	17·2	25·0	9·3	9·5	10·5	11·4	82	47	78	7^1	2^1	0	— 0	W 1	SSW 2			$\triangle^2$
9	47·6	46·4	46·7	18·1	26·8	18·6	27·2	13·0	9·4	10·1	11·3	61	39	71	0	2^1	4^2	S 2	SSW 3	S 2			[illegible] 21^{40} W – WSW
10	50·3	51·3	52·2	16·2	23·5	14·8	23·9	12·5	10·7	10·1	9·5	78	47	76	0	2^1	0	NW 3	NW 4	NW 1			
11	54·0	53·5	52·5	13·5	23·4	16·0	23·5	8·9	9·7	11·1	11·4	85	52	84	6^1	4^1	5^1	— 0	SW 1	— 0			$\triangle^1$
12	51·8	50·4	48·3	15·9	24·6	18·3	25·4	13·4	10·9	11·6	11·8	81	50	76	10^1	3^1	9^1	ESE 1	SE 3	ENE 3	1·7		● 8^{00} – 9^{10}, ● n, (Ŗ) 16^{45} SW, ‹ 19^{20} SW
13	48·1	48·0	49·5	16·8	24·0	15·4	25·3	14·2	12·5	12·3	12·3	88	56	94	10^2	4^2	9^2	NE 2	WNW 3	— 0	3·1		● 7^{50} – 10^{00}, ● 17^{11} – 18^{32}, ● n, (Ŗ) 14^{07} SSE
14	48·8	47·8	47·4	15·3	22·2	17·3	23·0	14·0	12·0	12·8	13·0	92	64	89	10^1	3^1	10^1	— 0	N 1	NNE 1	·2		● 7^{40} – 8^{10}, ● n, (Ŗ) 16^{00} ESE
15	45·9	44·4	44·1	15·6	22·5	15·2	22·9	13·9	12·3	[illegible]	11·2	93	65	87	10^1	8^1	9^1	— 0	NW 4	NNW 2	[illegible]		● 13^{20} – 16^{35}, ● n
16	43·2	43·8	44·3	14·4	14·2	11·8	15·2	11·8	11·5	10·3	9·3	95	86	91	10^2 ●^{1}	10^2	10^1	NNW 2	NW 3	NW 4	6·4		● n 11^{50}, ● pr, (Ŗ) 14^{46} E, [illegible] n
17	43·9	44·1	45·5	11·6	15·6	11·3	16·3	10·8	9·2	10·2	9·0	91	77	91	10^1	9^1	10^1	NW 2	NW 5	NW 3	3·0		●^{00}
18	45·8	45·1	45·5	11·6	15·4	12·7	16·9	10·5	8·9	9·6	9·0	88	73	83	10^1	10^1	9^1	NW 3	NW 3	WNW 3	1·4		● n
19	46·1	47·7	50·0	11·7	16·2	8·8	17·6	8·8	9·6	8·8	7·3	95	64	87	10^1	9^1	0	W 3	NW 2	NW 2			
20	52·5	52·9	52·3	8·2	15·7	11·5	17·1	6·2	7·2	9·6	9·4	89	73	93	10^1	10^1	2^1	S 1	W 1	NW 1			$\triangle^1$
21	51·5	51·2	50·8	11·8	18·6	14·6	20·0	7·7	9·7	10·9	11·1	95	69	90	10^0	9^1	10^1	— 0	NW 3	W 1	3·9		$\triangle^1$ n, 12^{10} ●
22	51·0	51·4	51·6	12·9	18·0	14·1	19·8	12·6	10·7	12·9	11·4	97	84	96	10^2 ●	8^1	0	— 0	— 0	— 0	15·0		● d
23	51·9	51·5	50·8	13·2	21·8	16·7	23·5	11·2	11·2	14·0	12·8	99	72	91	10^1 ≡^{1}	9^1	0	— 0	SE 1	ENE 2	0·1		$\triangle^1$ 5^{30} – 7^{40}, ≡^{00} d
24	51·0	50·1	50·3	19·6	25·7	18·8	26·8	12·3	13·9	13·6	14·4	82	56	89	1^0	2^1	5^1	SE 1	E 2	NNE 2			
25	51·0	50·4	51·3	19·1	28·3	17·0	28·6	13·5	13·6	13·3	13·4	83	47	93	1^1	3^1	10 (Ŗ) ●	— 0	S 1	N 1	30·1		‹^{1} 17^{10} W, (Ŗ)^0 15^{15} SE – W, ●^{2} 13^{30} – 18^{00} [illegible]
26	52·1	51·8	51·7	18·7	25·1	19·1	25·3	13·9	13·5	14·4	14·1	85	61	86	2^0	4^1	3^1	E 3	SE 3	ESE 3			
27	51·5	51·1	50·9	20·3	27·5	17·8	27·7	15·9	13·5	10·5	12·9	76	38	85	3^1	5^1	2^1	ESE 1	E 2	E 1			$\triangle^2$
28	51·4	51·0	51·1	20·0	27·6	17·7	27·6	12·2	12·6	11·7	11·6	72	42	77	1^0	5^1	4^1	ESE 1	SE 2	E 2			$\triangle^1$
29	51·5	50·8	50·8	18·1	27·6	18·3	27·8	12·8	12·0	11·6	12·9	77	42	82	0	3^1	4^1	— 0	W 1	NNE 1			$\triangle^2$
30	49·8	48·9	49·9	17·0	20·8	14·0	22·3	12·7	12·2	12·4	8·5	85	68	71	10^1	5^1	3^1	W 1	NNW 3	NNW 3			$\triangle^1$
31	49·4	48·1	47·7	13·8	20·3	11·5	20·5	10·1	8·5	8·4	8·3	72	47	82	1^1	1^1	0	NW 3	NW 2	NNW 1			
MΣ	49·40	49·00	49·22	14·8	21·5	14·8	22·4	11·0	10·4	10·7	10·6	82	57	84	5·7	5·6	4·4	1·3	2·4	1·8	72·4	·	

Juni / Červen 1929

Datum - Den	Luftdruck 7h	14h	21h	Temperatur 7h	14h	21h	Max.	Min.	Dampfdruck 7h	14h	21h	Relat. Feuchte 7h	14h	21h	Bewölkung 7h	14h	21h	Wind 7h	14h	21h	Niederschl. mm	cm	Anmerkungen
1	748·5	750·1	752·7	13·0	20·4	9·6	20·8	7·3	9·1	7·2	6·6	82	41	74	5^0	6^1	1^1	— 0	N 3	N 1	·		
2	54·8	51·9	49·9	10·2	20·3	15·7	21·1	3·9	6·8	7·5	9·6	73	43	73	0	9^1	8^0	SW 1	SW 2	SW 2			
3	49·0	48·4	47·4	16·6	22·5	16·5	22·5	[illegible]	10·1	10·9	11·5	71	54	82	10^1	10^1	7^1	SW 3	W 6	SSW 2	4·1		●^{00} 17^{20}, ● n
4	43·8	43·1	42·9	15·2	18·6	15·0	21·1	13·6	11·7	12·2	11·9	91	77	93	10^1	9^1	10^2 ● Ŗ	SSE 1	SSW 3	W 2	19·1		● 5^{00} – 5^{35}, ● 10^{40} – 11^{35}, ● 19^{00} – n
5	42·1	42·9	44·5	11·5	18·8	11·5	19·1	9·7	9·2	9·1	9·4	92	57	93	10^1 ⊙^{0}	8^1	2^1	NW 2	NW 2	NW 1	0·1		●^{0} n
6	42·8	41·4	42·5	10·6	17·2	13·6	18·5	7·4	9·0	9·7	10·7	95	66	93	9^0	10^2	9^1	— 0	S 3	SSW 3	1·2		$\triangle^2$, ●^{0} 16^{10} – 17^{40}
7	44·5	45·8	48·6	15·1	22·2	17·6	22·9	10·0	10·8	13·3	13·0	85	67	87	10^1	7^1	9^1	SSE 1	SW 3	NW 1	0·7		● 9^{35} – 9^{50}, ● n
8	50·6	51·7	52·1	19·1	25·5	17·8	25·6	15·8	13·6	15·0	13·9	83	62	92	5^1	3^1	6^1	ENE 2	NW 2	— 0	0·0		●^{00} 11^{00}
9	51·0	50·1	51·1	19·6	28·6	21·6	29·3	15·0	14·1	17·1	15·2	83	59	80	6^1	5^1	4^1	ESE 2	NW 1	W 1	·		(Ŗ) 12^{40} SE
10	52·7	52·3	53·2	17·6	23·7	18·4	25·6	15·1	13·9	14·5	13·9	93	67	88	9^1	10^1	10^1	— 0	N 1	WNW 1	0·2		$\triangle^1$, ● n
11	54·4	56·5	58·9	16·5	23·5	13·5	23·8	13·4	12·1	10·8	9·7	86	50	85	8^1	3^1	0	NW 1	NW 3	N 4			$\triangle^2$
12	61·1	59·6	57·3	14·6	22·5	14·4	23·1	7·9	9·1	9·1	10·0	74	45	83	0	1^0	0	S 1	SE 3	SE 2	·		$\triangle^1$
13	54·6	53·2	53·4	17·3	23·9	17·6	24·4	10·4	8·9	9·9	12·1	61	45	81	0	8^1	7^1	SE 3	ESE 1	W 1	0·0		$\triangle^1$ ●^{00} n
14	53·9	52·6	51·7	17·8	26·2	17·8	26·7	14·8	13·2	13·2	13·2	87	53	87	10^2 ●^{0}	9^1	4^1	NW 2	N 2	NNW 1	0·0		●^{00} 7^{00}
15	52·1	51·2	51·9	18·2	24·8	20·2	26·9	13·7	13·7	15·0	14·8	88	64	84	1^0	8^2 Ŗ	10^1	— 0	NW 1	NNE 1	0·0		$\triangle^1$ ●^{00} 13^{10}, (Ŗ) 13^{22} SSE – 14^{00}
16	53·1	52·6	53·4	17·8	27·2	20·0	27·6	15·0	13·0	12·6	14·5	86	46	83	9^1 ⊙^{1}	9 ⊙^{1}	10^1	NNW 1	SSE 2	— 0			$\triangle^1$
17	53·3	52·2	54·0	18·6	28·7	20·1	29·8	16·9	13·9	12·9	13·0	87	45	74	7^1	3^1	8^1	NNW 1	NW 2	NNE 3			(Ŗ)^0 15^{10} SW – SE
18	55·3	54·9	56·1	19·6	26·6	18·6	27·6	13·4	13·0	12·7	14·1	77	49	88	0	4^1	7^1	N 1	N 2	ESE 1			$\triangle^1$
19	57·1	56·3	55·7	18·9	26·1	19·8	26·7	14·3	12·2	13·5	13·8	75	54	80	3^1	3^1	1^0	NNE 1	N 3	NE 2	0·0		$\triangle^1$, ● 19^{15} – 19^{25}, (Ŗ)^0 15^{10} SE, ⌒ 19^{40}
20	56·0	54·6	53·8	21·0	27·6	18·6	28·7	15·0	13·2	10·4	14·1	72	38	88	2^1	4^1	2^1	E 1	W 1	E 2	1·0		$\triangle^1$, Ŗ 18^{25} W – SE, ● 18^{43} – 19^{25}
21	53·0	50·2	51·3	20·3	29·1	20·6	30·0	16·7	14·7	14·2	12·8	83	47	71	0	4^1	10^1	SSW 1	W 1	WNW 4	1·7		● n, (Ŗ) 15^{15} – 17^{00} /
22	53·7	53·4	53·0	14·0	20·0	14·3	21·0	12·7	8·2	7·6	7·9	69	43	65	2^1	4^1	5^1	NNW 4	NNW 4	NNE 1			
23	51·6	49·5	47·6	12·8	19·1	16·3	21·8	9·1	9·0	10·1	12·5	82	61	90	10^1	8^1	10^2 ●	— 0	SW 1	W 3	6·5		$\triangle^1$, ● 20^{00} – n
24	46·5	47·0	45·5	13·2	13·7	10·2	16·3	9·8	9·3	10·1	9·0	83	87	97	10^2 ●^{0}	10^2 ●^{0}	10^1	W 1	SW 1	S 1	6·1		●^{0} ni, ●$^{0-1}$ p
25	45·4	45·5	46·6	11·6	13·2	11·5	14·9	8·6	9·8	8·8	8·9	97	78	88	10^2 ●^{1}	10^1	10^2	NW 1	— 0	SSW 2	2·6		● 6^{00} – 12^{23}, ●^{0} 15^{00}
26	47·4	48·3	48·3	13·9	18·9	15·0	19·4	10·6	8·7	8·0	10·1	78	49	80	3^1	7^1	10^1	W 2	NW 2	— 0	2·2		● n
27	48·1	47·2	49·8	13·2	20·3	13·4	20·3	12·6	10·2	10·0	9·5	91	56	83	10^1 ●^{0}	2^1 ⊙^{2}	1^1	— 0	N 1	NW 2	1·0		● 3^{00} – 9^{15}, ●^{00} 15^{00}
28	52·2	52·6	53·1	12·3	19·2	10·7	20·1	7·9	8·9	7·5	8·3	85	46	87	0	3^1	2^0	— 0	NW 3	WNW 1	·		
29	54·1	53·3	52·3	12·5	22·0	12·9	22·4	5·4	8·3	7·9	9·3	77	40	85	0	5^1	0	NW 1	NW 3	SW 1	·		
30	50·2	47·6	46·7	17·1	22·8	17·5	23·5	9·6	9·1	9·2	11·3	63	45	76	2^0	10^1	10^1	S 2	S 3	S 2	·		
31																							
MΣ	51·10	50·54	50·84	15·7	22·4	16·0	23·4	11·6	10·9	11·0	11·5	81	54	84	5·4	6·4	6·1	1·2	2·2	1·6	46·5	·	

Datum - Den	Luftdruck (0°C-mm) Tlak vzduchu 7h	14h	21h	Temperatur / Teplota vzduchu °C 7h	14h	21h	Max.	Min.	Dampfdruck / Tlak par mm 7h	14h	21h	Relat. Feuchte / Vlhkost poměrná % 7h	14h	21h	Bewölkung / Oblačnost 0—10 7h	14h	21h	Wind / Vítr 0—12 7h	14h	21h	Niederschl. / Srážky 7h mm	❄ cm	Anmerkungen / Poznámky
1	747.6	745.5	46.7	17.0	25.0	15.1	25.4	12.7	12.1	12.2	12.2	84	52	96	0^1 △^1 ≡^0	9^0-1	10^1	— 0	S 3	— 0	5.8	·	≡^0 17^30 – 1^00; ⚡ 19^32 – 20^17, (R) 15^52 SW
2	47.7	48.3	49.5	15.5	22.6	16.4	24.0	13.3	11.8	11.3	12.7	90	56	92	7^1	3^1 ⊙	1^1	NNW 2	NNW 3	— 0	·	·	
3	50.1	50.2	50.9	18.9	27.4	21.5	28.2	12.1	13.3	14.2	15.5	82	53	81	1^0 △ ⊙	7^0 ⊙	0 △^0	ESE 1	SSW 3	SE 2	·	·	
4	51.3	49.9	48.2	24.1	31.3	25.2	31.9	19.1	15.6	15.8	15.6	70	47	66	0 △ ⊙	0 ⊙^1	7^0-1	S 3	S 3	SSE 3	·	·	
5	54.5	53.7	52.7	20.8	28.5	19.2	28.6	15.1	13.0	11.5	13.5	72	40	82	0 ⊙^1	0 ⊙^1	7^1	NNW 1	NW 1	NW 1	·	·	
6	52.0	47.7	43.0	21.6	29.5	25.6	31.0	14.1	13.5	13.6	12.6	71	44	56	0 △^0 ⊙^1	6^1 ⊙^2	9^1-2 ⚡	— 0	SSW 4	SSE 2	11.6	·	⚡ 20^40 – 21^25 N – NE
7	43.6	47.8	50.3	13.0	18.8	14.6	25.6	12.8	10.5	9.8	9.9	95	60	81	10^1 ●	8^1	0 △^0	NW 4	NNW 4	W 2	3.5	·	●^0-1 3^40 – 9^30, ●^0 11^45 ⚡ 11^45, ⚡ 4^40 S
8	50.5	50.7	51.3	13.7	18.3	13.2	19.3	10.5	10.1	10.3	9.5	87	65	85	9^1	9^1	4^1	NNW 1	NNW 2	WNW 2	0.1	·	●^0 11^23, ●^0 12^15
9	52.4	52.9	55.4	12.8	20.9	14.8	21.0	11.1	8.7	8.4	8.8	80	46	70	10^1	7^1	8^1	NW 3	NNW 4	NW 3	0.0	·	●^0
10	58.2	57.6	58.5	13.3	20.8	11.6	21.0	8.0	7.7	8.0	8.4	67	44	84	0 ⊙^1	3^1 ⊙^1	0 △^0	N 2	N 2	N 1	·	·	∞ 11^00 – 14^15
11	58.8	57.3	56.0	16.7	22.4	15.6	23.2	6.2	8.8	9.0	9.6	62	45	73	6^1 △^1	8^1	0	N 3	N 3	N 1	·	·	
12	52.7	51.4	50.4	15.5	20.6	17.5	24.0	12.2	10.5	8.6	10.9	80	47	73	8^1 △ ⊙	9^1	10^1	NNW 3	N 4	N 1	0.0	·	●^0 p, ●^0 21^00 – 23^30;
13	50.0	50.0	51.6	17.8	26.5	18.8	26.6	15.3	12.1	12.6	13.6	80	49	85	9^1	3^1	4^1 ⌣	NW 1	NNW 4	NW 2	0.0	·	●^0 15^53 – 16^05, ∞ 11^30 – 15^00;
14	54.7	54.4	55.4	16.9	21.3	14.4	23.1	13.3	9.1	8.3	8.4	63	44	69	0 ⊙^2	8^1 ⊙	0 △^0	N 3	N 5	NW 2	·	·	∞ a – p;
15	55.5	54.0	54.0	14.4	23.8	15.4	24.6	10.9	9.5	8.5	10.0	78	38	77	1^0 △ ⊙	6^0 ⊙	0 △^0	NNW 1	N 3	NNW 1	·	·	
16	54.7	53.9	54.2	17.1	24.8	14.7	25.1	8.8	9.9	8.9	9.5	68	38	76	0 △^0 ⊙	1^1 ⊙^1	0	N 2	NW 3	N 1	·	·	
17	54.7	53.4	52.8	14.5	26.8	17.5	27.6	7.0	9.3	9.5	11.6	76	37	78	0 △ ⊙	0 ⊙	0 △^0	— 0	NW 1	— 0	·	·	
18	51.8	52.5	52.9	18.2	30.9	19.5	31.5	13.5	12.5	9.2	12.0	80	28	71	1^0 △ ⊙^1	0 ⊙^1	2^1	— 0	NNW 1	N 2	·	·	
19	55.9	55.5	55.2	18.7	28.4	18.4	29.6	11.9	10.4	9.5	11.2	65	33	71	0 △ ⊙	1^0 ⊙	1^1 △^1	— 0	W 1	— 0	·	·	
20	57.1	56.0	55.5	20.6	30.1	21.5	30.6	13.0	10.1	12.2	12.3	56	39	65	0 △ ⊙	0 ⊙^1	0	SSE 2	SSE 2	S 1	·	·	
21	56.0	54.9	54.5	22.5	32.6	20.8	32.7	14.5	13.6	10.7	11.9	67	29	66	0 △ ⊙^1	1^1 ⊙^2	1^0	— 0	SSW 1	SW 1	·	·	
22	55.8	55.4	55.4	22.5	32.9	21.9	33.1	15.2	13.9	10.7	12.3	69	29	64	0 ⊙^2	0 ⊙^1	0	— 0	SW 1	SSW 1	·	·	
23	56.4	54.8	53.7	22.9	33.8	23.4	34.2	16.1	13.1	15.0	15.5	64	39	73	1^1 △ ⊙	2^1 ⊙^1	0	SSW 1	W 2	— 0	·	·	
24	52.5	49.4	48.0	25.1	34.8	24.1	35.5	17.1	15.1	14.2	13.7	64	35	62	0 △ ⊙	4^1 ⊙^1	0 △^1	SSE 1	W 1	SSE 1	·	·	
25	48.1	46.0	45.2	23.5	34.5	24.8	34.8	17.3	13.8	12.7	12.3	64	31	53	0 △ ⊙	3^1 ⊙^1	2^0-1	SW 1	S 2	S 1	·	·	ʓ 21^30 WNW – E
26	48.4	47.7	48.2	20.1	28.6	20.9	28.9	17.6	14.2	14.7	13.3	82	51	73	0 ⊙^2	1^1 ⊙^1	10^1-2	NW 1	NW 4	W 1	1.6	·	●^0 n, ●^1 19^05 – 19^00, ⚡ n
27	50.0	51.3	52.8	18.2	22.4	16.6	23.2	16.5	13.8	12.0	10.9	89	60	77	4^1 ⊙^2	4^1 ⊙^1	2^1	W 1	NW 3	NNW 2	·	·	●^1 0^10 – 0^20, ●^1 1^50 – 2^00
28	53.9	52.9	52.5	14.9	22.1	13.3	23.3	11.0	9.6	8.9	8.6	76	45	76	1^1 ⊙^2	7^0-1	2^1	N 1	NW 2	NW 2	·	·	
29	51.1	48.8	48.0	13.4	24.2	16.2	24.3	7.9	8.7	9.0	10.3	76	40	75	9^1 △ ≡^0	6^1 △ ⊙	3^1 △^0	— 0	WSW 2	W 1	0.4	·	
30	47.8	47.5	48.6	17.0	22.8	19.2	24.8	13.9	12.6	13.4	11.7	88	65	71	10^1	8^0-2	10^1	WSW 2	WNW 3	— 0	7.0	·	●^0 5^20 – 7^40, ●^0-1 11^50 – 15^06; ⚡ 12^00 – 13^..
31	49.8	48.9	47.4	16.6	24.9	20.1	25.8	12.2	12.4	12.1	14.4	89	52	83	9^0 △ ⊙^1	9^1 ⊙^1	10^1	— 0	W 4	— 0	0.1	·	●^0 15^46 – 15^55
MΣ	52.41	51.62	51.57	18.0	26.2	18.4	27.2	12.9	11.6	11.1	11.7	75	45	74	3.4	4.3	3.1	1.3	2.6	1.2	29.9		

August / Srpen 1929

Datum - Den	Luftdruck 7h	14h	21h	Temperatur 7h	14h	21h	Max.	Min.	Dampfdruck 7h	14h	21h	Relat. Feuchte 7h	14h	21h	Bewölkung 7h	14h	21h	Wind 7h	14h	21h	Niederschl. mm	❄ cm	Anmerkungen
1	746.0	744.2	744.8	22.5	31.6	24.2	32.0	16.9	14.5	14.5	14.5	72	42	65	3^1	3^1	2^1	SSE 1	S 3	W 3	·	·	
2	46.7	47.5	48.6	19.0	26.2	18.4	26.4	13.9	12.7	12.6	11.8	78	50	75	6^0 △ ⊙	2^1 ⊙ ⊙^1	10^2 ⚡ ●	W 1	NNW 3	WNW 3	1.2	·	●^0 21^02 – 21^15, ●^0-1 21^46 – 22^33, ⚡ 21^.. – 2..
3	49.6	50.3	51.8	17.1	22.8	16.2	24.2	13.9	11.6	11.6	13.1	80	56	96	8^1	10^1	10^2 ●	NNW 3	N 3	— 0	7.7	·	●^1 15^25 – 0^050
4	51.2	50.2	49.6	16.4	22.2	17.1	22.7	15.4	13.3	13.7	13.8	96	69	95	10^1	9^1	0	— 0	— 0	— 0	·	·	
5	48.8	47.0	46.2	18.5	26.9	19.5	27.9	13.8	14.3	13.7	12.7	90	52	81	0 △^1	3^1	3^1 △^0	— 0	SSE 1	— 0	3.2	·	
6	48.8	48.4	49.5	16.6	25.8	18.6	26.5	16.6	13.0	13.8	12.2	93	56	77	10^1-2 ●^0	10^1 ≡^0	0	W 2	NNW 3	NW 3	·	·	(R)^0 5^50 – 8^15 NW – SW, ● 6^40 – 7^20, ●^0 7^35
7	48.7	47.3	47.3	16.4	27.8	18.7	28.8	13.6	12.3	12.1	12.8	88	43	80	5^0	5^0-1	0	N 1	N 2	N 1	·	·	
8	47.8	47.3	47.4	16.9	29.4	20.0	30.0	14.0	12.1	13.5	14.1	85	44	81	0 △ ⊙^1	0 ⊙^1	0	— 0	W 1	— 0	·	·	
9	47.7	48.2	48.6	21.0	32.4	23.0	32.5	15.1	15.3	14.0	14.9	83	39	71	2^0 △ ⊙	1^1 ⊙^1	0	— 0	SSW 2	SE 1	·	·	
10	49.1	49.1	49.6	25.3	33.6	24.6	33.8	19.5	14.8	15.7	15.8	62	41	69	0	1^1	1^0	S 1	S 2	SE 1	·	·	
11	52.5	53.3	52.3	20.2	27.0	22.8	29.1	18.7	14.2	14.0	15.0	81	52	73	8^0-1 ⊙^1	9^0 ⊙^1	9^1	WNW 3	WNW 5	— 0	0.0	·	⚡ 7^07 – 7^15, ∞ 12^00 – p;
12	51.9	51.0	49.9	20.2	31.7	24.2	32.7	17.1	14.9	16.7	15.3	84	48	69	1^0	[illegible]	3^0-1 ʓ	— 0	SSW 1	NE 1	0.0	·	ʓ 17^40 NE, (R) 19^25 – 19^40 E, ●^0 20^12
13	52.2	53.3	53.7	21.2	26.2	20.8	26.8	19.2	14.8	15.4	12.7	79	65	70	7^0 ⊙^1	10^1	9^2 (R)	WNW 1	NW 3	N 3	0.0	·	●^0 14^00, ●^0 21^00 ∞ p, (R)^0 20^15 – 21^..
14	55.3	55.0	54.2	19.2	24.8	21.0	26.3	19.1	13.8	14.6	15.3	84	63	83	10^1	8^1	10^1	SE 1	NW 1	— 0	·	·	
15	53.2	52.0	51.6	20.8	28.4	20.2	29.3	19.1	14.6	13.9	14.0	80	49	80	8^1	[illegible] ⊙^1	0 △^1	SSE 1	W 1	SE 2	·	·	
16	51.8	51.4	54.9	18.3	31.5	22.3	31.8	14.9	14.7	12.2	14.6	94	35	73	0	3^1	2^0	— 0	— 0	— 0	·	·	ʓ 19^20 NE
17	52.0	51.4	51.4	21.3	32.3	22.7	32.8	15.6	14.0	12.6	12.8	74	35	63	0	3^0	0	E 1	SE 1	SE 2	·	·	
18	51.8	50.0	49.3	21.8	32.5	21.2	32.8	16.2	15.1	12.8	16.3	78	35	87	8^1 △^1	4^1	3^0-1 ʓ	W 1	S 2	— 0	3.9	·	●^0 14^32 – 14^45, ●^1 n – 5^00, ⚡^0 4^00 S
19	49.4	48.3	49.0	18.5	28.1	20.8	29.4	17.9	14.9	15.5	14.1	94	55	78	4^1	3^1	2^1	— 0	— 0	NW 2	1.7	·	●^0-1 11^20 – 11^40, ʓ 20^00 SW SE
20	50.2	49.4	50.6	16.6	23.4	17.2	23.4	16.2	13.5	15.0	12.7	96	73	94	10^1-2	10^1	7^0-1	SSW 1	NW 1	WSW 2	5.1	·	● 14^38 – 15^32, ⚡ 14^38 – 15^52 S – N
21	51.9	52.1	52.5	14.9	21.9	15.7	22.4	12.4	10.9	11.3	10.7	87	58	81	1^0	3^1	2^1	NW 2	NW 4	NW 3	·	·	
22	52.3	51.8	51.5	12.7	21.1	14.4	21.9	11.4	9.4	9.7	8.7	[illegible]	52	72	7^1	9^1	5^1	NW 2	N 3	NNW 2	·	·	
23	51.3	51.1	53.0	14.2	21.7	17.6	22.6	13.4	9.4	9.9	9.7	78	51	65	9^1	9^1 ⊙^0	10^2	N 2	NNW 3	N 2	·	·	
24	53.7	53.4	53.7	16.0	27.2	18.1	27.5	15.3	10.0	11.5	10.9	74	43	71	10^1	0	0	NW 2	NNE 3	NW 1	·	·	
25	53.8	52.4	52.1	14.9	29.2	21.0	29.6	12.1	10.8	11.7	12.9	86	39	70	4^0-1 △ ⊙	5^0-1 ⊙	0	— 0	NNW 2	NNW 1	·	·	
26	51.9	51.5	52.8	16.8	28.8	21.0	30.1	14.6	12.3	12.7	11.0	89	43	60	8^1 △ ⊙^1	7^1 ≡^0	3^1	— 0	N 1	NNW 3	·	·	
27	54.5	53.9	53.4	18.2	28.1	19.5	28.5	17.5	12.5	10.6	13.0	80	38	78	10^1	1^0	0	E 1	— 0	— 0	·	·	
28	54.0	53.3	54.0	20.1	30.5	20.9	30.7	15.0	13.0	14.2	12.6	80	44	69	0 △^1 ⊙	3^1 ⊙^1	0	ESE 1	SE 2	SE 2	·	·	
29	54.9	54.0	54.1	17.9	31.5	21.3	31.9	14.9	12.1	11.0	12.2	79	32	65	0	0	0	— 0	WSW 1	SSE 1	·	·	
30	53.8	52.5	52.9	19.2	32.7	22.3	33.8	16.3	13.1	13.4	12.6	79	37	63	0 △ ⊙	5^1 ⊙^1	10^2 ʓ	— 0	S 2	ESE 2	0.2	·	●^0 15^00, ●^1 15^40, ⚡ 14^00 – 17^20 ENE – SW
31	53.1	51.9	52.1	19.6	32.4	20.0	32.6	14.9	12.7	12.9	16.4	85	36	94	10 ≡^0 ⊙^1	3^1 ⊙^1	0	— 0	SW 2	— 0	14.9	·	●^1 16^24 – 17^15, ⚡ 16^13, ∞ 16^20 – 16^50
MΣ	51.29	50.73	50.95	18.4	28.0	20.2	28.7	15.7	13.1	13.2	13.3	83	48	76	4.8	4.7	3.3	0.9	1.9	1.4	37.9	·	

Ó-gyalla (V) H = 120 m B_c = +0·01 (1924) nicht eingerechnet / nezapočteno G_c = +0·018 nicht eingerechnet / nezapočteno

September / Září 1929

Datum - Den	Luftdruck (0°C-mm) Tlak vzduchu 7h	14h	21h	Temperatur Teplota vzduchu °C 7h	14h	21h	Max.	Min.	Dampfdruck Tlak par mm 7h	14h	21h	Relat. Feuchte Vlhkost poměrná % 7h	14h	21h	Bewölkung Oblačnost 0—10 7h	14h	21h	Wind Vítr 0—12 7h	14h	21h	Niederschl. Srážky 7h — mm	✱ cm	Anmerkungen Poznámky
1	752·8	752·3	753·0	18·7	31·8	20·9	31·9	16·5	14·0	15·3	16·2	63	38	88	$0△^{2}$ ⊙	5^{1} $⊙^{1}$	0	NE 1	N 1	N 1	0·6	·	$●^{0}$ 15^{50}–16^{30}, K^{0} 15^{45}–17^{30}
2	53·4	52·2	52·2	18·3	31·6	20·9	31·7	16·4	14·4	13·4	15·2	92	39	83	0	4^{1}	1^{1}	— 0	— 0	— 0	·	·	$(K)^{1}$ 17^{00}–19^{00} SE – SSE
3	52·7	51·6	51·2	17·8	32·4	21·2	32·5	15·6	13·2	12·5	14·4	87	35	77	0△ $≡^{0}$	3^{1}	0	— 0	— 0	SE 1	·	·	$(K)^{1}$ 16^{40} SE
4	52·1	51·4	51·6	18·5	31·2	21·2	31·5	16·8	13·5	14·0	14·2	85	41	76	$0△^{2}$ $⊙^{2}$	3^{1} $∞^{0}$	0	— 0	E 1	SSE 2	·	·	
5	52·8	52·2	51·6	18·5	31·5	21·3	31·6	16·5	13·8	12·2	12·9	87	35	68	3△ $⊙^{1}$	5^{0-1} $⊙^{1}$	0	E 1	SE 3	S 2	·	·	< 24^{00} – 3^{00}
6	51·5	50·7	49·2	19·9	25·5	22·3	27·2	18·4	12·2	11·9	11·9	70	49	60	0	8^{1}	10^{1}	— 0	W 2	WNW 2	0·6	·	$●^{0}$ 9^{14}–9^{30}, $●^{1}$ 20^{20}–21^{45}, < v, (K) 21^{00}
7	50·3	52·0	53·9	16·1	18·1	13·0	20·0	13·0	8·8	5·9	5·7	64	38	51	6^{0-1}	3^{1}	1^{1}	NNW 3	NNW 4	NW 1	·	·	$●^{0}$ n
8	55·9	54·7	54·5	9·2	18·6	16·2	19·9	7·7	6·6	6·5	6·2	76	41	45	2^{1} $△^{1}$	3^{1}	3^{1}	NW 1	NW 3	NW 4	·	·	
9	54·6	51·9	50·0	12·7	25·6	17·5	26·8	8·3	8·0	9·6	8·9	74	40	60	$0△^{2}$ $⊙^{2}$	0 $⊙^{2}$	0	WNW 1	WSW 2	SSE 2	·	·	
10	48·9	50·8	53·2	15·0	27·7	19·3	28·1	12·3	10·4	11·3	10·8	82	41	64	3^{0} $△^{0}$ $⊙^{2}$	6^{0-1}	7^{0-1}	N 1	NW 3	ESE 1	·	·	
11	56·7	57·4	57·9	11·8	25·1	12·2	25·3	10·4	8·7	6·7	8·0	85	29	75	3^{0}	1^{0}	0	N 1	W 1	— 0	·	·	
12	58·4	57·3	56·6	15·7	22·8	16·1	23·6	10·2	7·5	8·1	9·1	56	39	66	9^{1}	7^{1}	4^{1}	ESE 2	S 2	E 1	·	·	
13	56·0	54·5	53·2	15·2	25·8	18·5	25·9	12·2	8·5	9·0	8·9	66	37	56	10^{0} $△^{0}$ $⊙^{2}$	8^{0} $⊙^{1}$	3^{0-1}	ESE 3	SE 3	ESE 2	·	·	
14	52·6	51·8	51·8	14·9	26·4	16·8	26·4	14·5	9·1	9·9	9·1	72	39	64	9^{0-1}	7^{0-1} $⊙^{2}$	7^{0}	ESE 1	SSW 2	S 2	·	·	
15	52·8	52·3	52·9	12·6	26·8	17·8	27·0	12·4	9·3	10·0	10·6	87	38	69	7^{0} $△^{2}$ $⊙^{2}$ $≡^{0}$	8^{0} $⊙^{1}$	3^{1}	— 0	WSW 1	SE 1	·	·	
16	54·8	55·2	56·3	13·1	24·5	14·5	24·8	12·3	9·9	7·6	7·3	89	33	59	1^{1} $△^{2}$	1^{1}	1^{1}	NE 2	NNE 2	E 1	·	·	
17	57·0	55·7	55·4	11·4	22·0	13·6	22·0	9·1	7·2	7·7	7·5	72	39	64	0 $△^{1}$	0	0	— 0	ENE 1	ESE 1	·	·	
18	54·4	53·0	52·7	6·8	20·4	12·0	21·9	5·3	6·6	7·9	7·0	90	44	67	$0△^{2}$ $⊙^{2}$	5^{1}	0 $△^{1}$	— 0	S 2	SE 1	·	·	
19	52·7	51·9	51·1	11·5	22·8	13·0	23·0	8·0	7·3	7·0	6·9	72	34	62	0 $⊙^{1}$ $≡^{00}$	0 $⊙^{1}$	1^{0}	SSE 2	S 1	SSE 2	·	·	
20	50·3	48·0	44·7	11·5	21·6	17·1	23·5	10·3	8·1	8·8	8·8	81	46	61	8^{0}	7^{1} $⊙^{0}$	0	S 1	S 3	SSE 2	1·5	·	$●^{1}$ n
21	44·3	46·1	49·5	12·6	14·6	9·2	16·2	9·2	9·6	7·9	7·1	89	63	81	10^{2} $●^{1}$	9^{1-2}	0	NNW 1	NNW 3	W 1	3·2	·	$●^{1}$ 3^{50}–4^{40}, $●^{1}$ 7^{50}, $●^{0}$ 8^{15}–8^{35}, $△^{0}$ 15^{22}
22	48·3	48·3	50·9	10·7	18·2	11·4	19·0	7·0	8·4	7·5	6·4	89	48	64	10^{2}	2^{1}	0	WSW 3	WNW 4	WNW 3	0·1	·	$●^{1}$ 5^{00}–6^{00}, $●^{0}$ 8^{45}–8^{55}, $●^{00}$ 10^{25}–9^{120}
23	52·4	51·4	53·8	11·2	16·4	11·0	16·8	10·0	6·8	5·3	5·4	68	38	55	9^{1}	2^{1} $∞^{0}$ $⊙^{2}$	8^{1}	WNW 2	WNW 6	NNW 2	0·0	·	$●^{00}$ 11^{55}, ψ di
24	54·9	54·8	56·3	7·5	14·6	10·1	16·9	6·3	5·6	5·6	6·3	72	45	68	3^{1} $⊙^{2}$ $≡^{00}$	8^{1} ⊙	2^{1}	NNW 4	N 4	N 3	·	·	ψ – ψ pi
25	59·0	60·1	62·4	5·8	19·1	8·5	20·1	3·1	6·3	6·3	5·9	91	39	71	0△ $⊙^{2}$	4^{1}	0	NNE 1	NNE 3	NNE 2	·	·	
26	63·5	61·7	61·1	2·2	18·4	7·2	19·6	0·8	4·8	6·6	6·0	89	42	79	3^{0-1} ≡ $△^{2}$	2^{1} $⊙^{1}$	0	— 0	NNE 1	— 0	·	·	
27	60·4	59·0	59·5	8·0	18·1	9·3	18·4	5·3	6·7	7·3	6·9	83	47	79	1 $≡^{1}$ $⊙^{2}$	3^{1} $⊙^{1}$	0 $△^{1}$	— 0	— 0	SSE 1	·	·	
28	60·5	60·3	60·4	8·6	17·8	8·2	20·0	3·8	7·4	7·5	6·5	89	49	81	9^{2} ≡	6^{1}	0	— 0	— 0	S 1	·	·	
29	60·5	59·8	59·9	3·0	19·5	7·6	19·5	1·9	5·4	6·3	5·7	95	37	73	0△ $⊙^{2}$ $≡^{0}$	0 0 $⊙^{1}$	0 $△^{1}$	— 0	SSE 2	SE 1	·	·	
30	60·2	58·6	57·9	6·4	19·7	8·7	19·9	5·3	6·0	5·9	6·0	84	35	72	1^{0} $⊙^{2}$ $≡^{0}$	1^{0} 0 $⊙^{1}$	0	SSE 1	SSW 2	S 1	·	·	
31																							
MΣ	54·49	53·90	54·16	12·2	23·0	14·6	23·7	10·0	8·8	8·7	8·7	81	41	68	3·5	4·0	1·7	1·1	2·1	1·5	6·0	·	

Oktober / Říjen 1929

Datum	7h	14h	21h	7h	14h	21h	Max.	Min.	7h	14h	21h	7h	14h	21h	7h	14h	21h	7h	14h	21h	mm	cm	Anmerkungen
1	755·8	753·7	752·9	7·0	22·3	15·5	22·5	6·8	10·1	8·7	8·7	81	44	66	0	8^{1}	10^{1}	SSE 2	— 0	SSW 1	0·2	·	$●^{1}$ n
2	51·7	51·4	50·8	13·4	20·6	15·3	21·9	12·3	9·1	10·1	9·8	80	56	76	4^{1}	10^{2} $●^{1}$	3^{1}	SSW 1	WSW 1	SE 2	0·2	·	$●^{0}$ 13^{40} – 14^{05}
3	51·9	51·2	51·0	12·8	26·9	18·1	27·2	12·2	9·7	9·3	11·4	89	35	74	5^{2} △ $⊙^{2}$	7^{0} $⊙^{2}$	0 $≡^{0}$	SSE 2	SSW 3	SSE 2	·	·	
4	53·3	52·8	52·6	12·6	26·1	17·0	26·1	10·8	10·1	11·5	9·6	93	46	67	1^{0} $△^{2}$ $⊙^{2}$	0 $⊙^{2}$	0	SE 1	SSE 3	S 3	·	·	
5	51·2	49·7	49·6	14·6	24·9	17·7	25·0	13·9	9·5	10·4	9·4	77	45	62	0 $⊙^{2}$	0 $⊙^{2}$	0	S 3	S 5	SE 3	·	·	
6	49·4	48·5	49·2	14·3	24·4	16·2	24·7	13·5	9·3	8·3	8·4	77	36	61	4^{0} △ $⊙^{2}$	1^{1}	2^{1}	SSE 2	SSW 5	SSE 2	·	·	
7	50·2	51·1	52·0	14·2	22·8	14·6	22·9	13·6	8·9	8·7	8·9	74	42	72	2^{1} $△^{1}$	1^{1} $⊙^{2}$	0	SSE 3	SSW 1	ESE 2	·	·	
8	51·7	49·8	49·1	11·0	24·8	18·0	25·7	9·7	8·1	8·8	9·2	83	38	60	7^{2} $⊙^{2}$	7^{0} $⊙^{1}$	4^{1-2}	— 0	SE 2	SE 1	·	·	
9	47·3	48·2	49·5	16·5	12·9	11·3	18·6	11·5	9·7	10·7	9·7	69	97	98	10^{1}	10^{2} $●^{0}$	10^{1-2}	S 2	NNW 2	WSW 1	22·0	·	$●^{0-2}$ 7^{00} – 15^{45}
10	51·7	52·8	55·5	8·8	11·5	7·8	12·5	7·6	6·3	6·4	6·4	74	63	81	9^{1}	10^{1}	7^{1}	NNW 1	NW 3	WNW 3	0·0	·	
11	57·1	55·9	54·6	4·0	13·0	10·8	13·7	3·4	5·9	7·7	7·7	97	69	81	1^{1} △ $⊙^{2}$	8^{1-2} ⊙	10^{1-2} $≡^{0}$	WNW 1	NW 2	W 1	3·5	·	$●^{1}$ 2^{00} – 6^{00}
12	51·7	52·9	55·7	8·6	12·3	6·7	13·2	6·7	8·0	6·5	6·4	96	61	87	9^{1}	2^{1}	3^{1}	NW 1	N 3	NNW 2	0·0	·	$●^{00}$ 13^{10}
13	57·9	59·0	60·5	6·8	14·0	7·1	15·5	5·1	6·2	6·7	7·1	84	57	94	7^{0-1} $△^{1}$	9^{1}	1^{1} $△^{2}$	NNW 3	N 3	N 1	·	·	
14	61·0	60·4	60·4	2·9	17·2	7·3	17·3	2·6	5·4	4·5	7·4	96	58	98	0 $≡^{1}$	8^{1}	0 $△^{2}$	— 0	N 1	NW 1	·	·	
15	59·7	57·8	58·2	4·0	17·3	8·6	17·5	3·1	5·9	7·5	7·9	97	51	95	10 $△^{2}$ $≡^{2}$	7^{1} $≡^{0}$	8^{1}	— 0	NW 4	N 1	0·0	·	≡ md
16	57·5	56·2	55·2	6·8	16·0	7·6	16·8	6·7	7·2	7·7	7·1	98	56	91	$0△^{2}$ $⊙^{2}$ $≡^{1}$	5^{0} $⊙^{1}$	0△ $≡^{0}$	— 0	— 0	SE 1	·	·	
17	53·6	53·2	53·7	6·1	17·0	7·1	17·2	5·7	6·6	8·2	7·3	94	57	98	$0△^{2}$ $⊙^{2}$ $≡^{0}$	1^{1}	0 $△^{1}$	S 2	NNW 3	S 2	·	·	
18	52·6	50·1	48·8	5·6	17·9	11·0	18·6	2·8	5·8	8·9	8·4	98	58	87	8^{2} $△^{2}$ $≡^{1}$	8^{1}	2^{0} $△^{1}$	— 0	SSW 4	SE 2	·	·	
19	46·0	44·6	43·7	11·9	20·1	15·6	20·5	10·7	7·9	8·3	7·5	76	48	57	6^{1} $△^{1}$	7^{1}	9^{1} ω	SSE 4	SSW 5	SE 5	·	·	
20	42·1	42·0	43·7	13·8	17·3	11·3	17·5	11·3	8·3	8·8	9·0	71	60	91	9^{0} $●^{0}$	9^{1} 0	5^{0} $△^{1}$	SSE 3	SSW 2	WSW 1	0·9	·	ψ pi
21	46·7	47·5	47·8	7·4	16·4	11·1	17·3	5·6	7·4	8·6	8·9	96	61	90	10^{1} $≡^{0}$	2^{0} 0 $⊙^{2}$	5^{0} $△^{1}$	SE 1	SE 1	ESE 1	0·0	·	$●^{0-1}$ 5^{30} – 7^{00}, $●^{00}$ 9^{00}
22	47·6	47·5	48·1	10·5	16·4	7·6	18·2	7·6	9·0	9·9	7·6	95	71	98	8^{1} $△^{2}$ $⊙^{2}$	10^{1} $≡^{0}$	0 △ $≡^{0}$	SE 2	SSW 1	S 1	·	·	
23	46·7	45·9	45·6	2·6	16·7	11·6	17·4	1·6	5·4	9·2	9·2	98	65	91	10^{1} $△^{2}$ $≡^{2}$	0 $≡^{0}$	0	— 0	— 0	NE 1	·	·	
24	45·8	44·6	44·2	10·4	19·9	9·8	20·5	9·6	8·9	9·7	8·3	95	56	92	9^{1} $△^{1}$	5^{1}	7^{1} $△^{2}$	NE 1	NE 1	NE 1	·	·	
25	43·5	42·1	41·0	8·8	17·6	12·9	18·7	7·2	8·2	9·7	9·9	98	65	90	10^{1} $△^{2}$ $≡^{1}$	7^{0} $⊙^{0}$	0 $△^{2}$ $≡^{0}$	— 0	SE 1	SE 2	·	·	
26	38·3	37·9	39·4	12·7	8·4	5·8	14·0	5·8	8·8	7·9	6·7	81	96	97	10^{2}	10^{2} $●^{0}$	7^{1} $≡^{0}$	SSE 2	NW 2	W 1	5·5	·	$●^{0}$ 8^{40}–9^{00}, $●^{1}$ 9^{40}–12^{05}, ≡ 16^{00}, $●^{0}$ …
27	39·1	36·0	39·3	2·7	7·4	5·2	7·5	1·6	5·6	7·6	6·2	100	99	94	10^{2} $≡^{1}$	10^{2} $●^{2}$	10^{2} $●^{1}$	N 1	N 4	NNW 7	29·7	·	$●^{1-2}$ 10^{10}–16^{00}, $●^{1}$ n, ψ 19^{00}
28	48·1	50·9	52·9	3·1	10·2	5·8	10·7	3·1	5·2	5·3	5·7	91	54	84	7^{0} $⊙^{1}$	10^{0} $⊙^{1}$	10^{1}	W 1	NW 1	WNW 1	·	·	
29	51·2	47·2	46·3	0·7	10·1	9·7	12·1	-0·1	4·8	5·7	6·4	98	62	82	5 $≡^{1}$ $⊔^{1}$	9^{1}	10^{1}	S 1	S 2	SE 2	0·9	·	ψ 21^{00}–21^{45}, ψ n
30	45·9	45·8	46·3	6·0	9·2	7·4	9·6	6·0	6·8	7·3	7·6	97	84	99	10^{2} $≡^{0}$	10^{2} $≡^{0}$	10^{2}	NE 1	— 0	— 0	7·3	·	$●^{0}$ 8^{55}–9^{20}, ● 13^{57} – n
31	46·8	47·0	47·7	5·9	10·6	10·0	11·6	5·8	7·0	8·4	9·0	100	90	99	10^{1} △ ≡	10^{2} $≡^{0}$	10^{2} $●^{0}$	— 0	NNE 1	NE 1	[illegible]	·	$●^{00}$ 3^{00}, $●^{00}$ 11^{00}–14^{00}, $●^{0}$ 15^{00} – n
MΣ	50·40	49·47	49·85	8·5	16·8	11·0	17·8	7·2	7·6	8·4	8·2	89	61	84	6·1	6·5	4·8	1·3	2·1	1·8	[illegible]	·	

Ó-gyalla (U) H = 120 m B_c = +0·01 (1924) nicht eingerechnet / nezapočteno G_c = +0·18 nicht eingerechnet / nezapočteno

November / Listopad 1929

Datum - Den	Luftdruck (0°C-mm) Tlak vzduchu 7h	14h	21h	Temperatur / Teplota vzduchu °C 7h	14h	21h	Max.	Min.	Dampfdruck / Tlak par mm 7h	14h	21h	Relat. Feuchte / Vlhkost poměrná % 7h	14h	21h	Bewölkung / Oblačnost 0—10 7h	14h	21h	Wind / Vítr 0—12 7h	14h	21h	Niederschl. / Srážky 7h — mm	✱ cm	Anmerkungen / Poznámky
1	751·3	753·7	754·6	9·5	12·0	8·6	12·9	7·9	8·6	8·6	8·1	98	83	98	10 ≡¹	1 ≡⁰ ⊙²	10 ≡¹	S 1	WSW 1	— 0	0·7	·	●⁰ n
2	52·3	54·5	57·0	9·7	13·6	8·8	14·1	8·3	8·9	9·0	8·1	99	78	96	3¹ ≡⁰	5¹ ⊙¹	2¹ ⌂²	SE 2	W 3	W 1	·	·	●⁰ 17¹⁵ – 19¹⁵ i
3	57·8	53·3	52·4	4·1	14·1	11·1	14·4	4·1	6·1	9·3	9·5	100	78	97	8² ⌂ ≡¹	9¹⁻²	3¹	S 1	E 3	SE 3	0·4	·	●⁰ 17²⁵ – 19¹⁵ i
4	56·7	59·6	61·6	6·9	9·7	3·6	11·1	3·6	6·3	6·6	5·7	84	74	97	8¹	10⁰	0	W 1	NNW 3	NW 3	·	·	
5	61·7	60·3	58·6	-1·3	9·0	3·1	9·4	-1·4	4·4	5·5	5·4	99	65	95	3⁰ ⌴ ≡⁰	2⁰⁻¹	9¹ ⌂²	SE 1	— 0	ESE 2	0·0	·	
6	54·8	52·0	50·4	2·6	7·3	7·7	7·8	2·0	4·9	5·5	6·1	89	72	77	9 ⌂ ≡⁰	10¹ ≡⁰	10²	E 2	E 2	ENE 2	0·4	·	
7	49·6	50·8	52·3	7·5	8·7	8·5	8·9	6·8	7·5	8·3	8·2	98	99	99	10¹ ●⁰	10² ≡	10² ≡¹	NE 2	NNE 1	N 1	3·5	·	●⁰⁻¹ mg – 7⁰⁷, ●¹ 7²⁵ – 13¹⁰
8	53·3	52·9	52·2	7·3	9·9	6·6	10·2	6·5	7·6	8·1	7·1	100	89	98	10 ≡²	10¹	0	— 0	S 1	ESE 1	2·3	·	● n
9	50·4	51·2	54·0	8·6	11·8	7·0	12·6	6·0	7·8	8·3	7·3	93	81	98	10² ● ≡⁰	8¹ ≡⁰	10¹ ≡¹	SE 2	SSE 3	— 0	0·8	·	● 3⁰⁰ – 8¹⁰
10	56·2	55·4	54·1	7·8	12·9	9·6	14·2	6·8	7·8	9·1	8·0	99	83	89	10¹ ≡¹	9 ≡⁰ ⊙⁰	9¹ ≡¹	— 0	E 3	ESE 4	0·1	·	● n
11	52·4	52·8	53·5	9·7	9·7	8·4	9·9	8·4	7·7	9·0	7·9	86	100	96	10²	10² ● ≡⁰	10² ●²	ESE 3	NNE 1	NW 1	9·0	·	●⁰ 7¹⁰ – 7¹⁴, ●¹ 8¹⁰ – v, ●⁰ n
12	50·3	47·2	45·3	7·3	10·2	8·2	10·3	7·3	7·5	8·1	7·2	99	87	89	10² ≡¹	10² ≡⁰	9² ≡⁰	S 2	ESE 3	SE 3	·	·	
13	44·4	43·4	42·0	6·8	9·1	11·1	11·2	6·8	7·0	7·4	9·4	94	87	95	10² ● ≡¹	10²	10² ●²	SSW 2	SSE 1	S 2	3·1	·	●⁰ 7⁰⁷ – 7⁵⁵, ●⁰⁰ 12⁰⁰ – 14⁰⁰, ●⁰ vi, (R) 21⁰⁰
14	38·4	35·7	37·3	9·5	11·0	4·4	11·2	4·0	8·1	9·0	5·8	92	93	98	10² ●⁰	10² ● ≡	10¹	ESE 4	ESE 4	W 2	12·8	·	●⁰ a, ●¹ 13²⁵ – 16⁴⁵
15	39·8	42·0	43·4	2·5	8·0	2·8	9·1	1·9	5·2	5·3	5·3	94	65	94	9¹	2⁰	10 ⌂²	W 1	NW 3	N 1	3·5	·	● n
16	42·7	42·3	43·5	2·1	6·6	0·4	6·7	-0·2	5·2	4·7	4·5	96	65	94	10 ≡ ●	2¹	0	NNW 4	WNW 2	SE 2	0·3	·	●¹ n – 7³⁰, (R) 2⁰⁰ N
17	44·1	45·3	47·0	0·0	6·7	3·0	7·4	-1·3	4·5	6·4	5·5	98	87	96	10 ≡ ● ⌂	7¹ ≡⁰	10 ⌂ ≡⁰	ENE 1	SE 1	SE 1	2·0	·	●⁰ 6⁵⁵ – 7¹⁰, ●¹ 8³⁰ – 9³⁰, ⌂² ≡¹ 19⁰⁰
18	47·4	48·5	51·2	2·6	5·1	4·7	5·2	0·9	5·3	6·0	6·3	96	92	98	10 ≡⁰ ⌂	10 ● ≡⁰	10 ● ≡¹	NNE 1	NE 1	N 2	2·3	·	●⁰ 13²⁰ – n
19	54·4	55·2	57·2	1·5	8·7	-0·1	8·8	-0·2	4·8	6·0	4·5	94	72	98	4¹ ≡⁰ ⌴⁰	2¹ ≡⁰	2¹ ≡⁰	WNW 2	NW 1	— 0	·	·	
20	58·8	58·8	58·6	0·0	8·8	4·2	9·0	-1·9	4·6	5·6	5·4	100	67	89	0 ≡⁰ ⌴	3⁰ ≡⁰ ⊙⁰	10¹ ⌂²	SE 1	SSE 2	ESE 2	0·2	·	⌴
21	57·7	57·5	58·3	6·4	9·8	3·4	9·8	3·2	6·1	6·8	5·8	86	75	100	10²	10¹	2¹ ⌂¹ ≡⁰	E 3	SE 2	SSE 1	·	·	
22	58·0	57·9	58·2	6·6	8·7	7·4	8·7	3·1	6·7	6·9	6·8	93	89	89	10¹	10¹	10¹	SE 3	SSE 3	SE 2	·	·	
23	57·4	56·5	56·7	6·9	8·7	7·5	9·1	6·8	6·7	6·9	6·6	90	83	86	10¹	10¹	10¹	SE 3	SE 3	ESE 2	·	·	
24	55·9	54·4	45·9	2·8	10·0	6·9	10·6	2·7	5·1	6·4	6·4	91	69	86	2¹ ⌂¹	1¹	10¹	SE 2	SSE 3	SE 1	1·5	·	● n
25	58·0	57·6	56·5	4·9	7·3	5·9	7·4	4·6	6·3	6·7	6·2	98	88	90	9¹ ≡¹	10²	10²	— 0	— 0	SSE 3	·	·	
26	53·8	53·0	53·8	5·4	6·2	4·9	6·7	4·6	6·3	6·5	6·2	94	91	97	10¹	10¹ ≡⁰	10² ●⁰	ESE 4	ESE 4	SE 1	5·6	·	●¹ 20¹⁶ – 6⁴⁵
27	54·0	53·3	54·2	5·0	11·0	6·1	11·3	4·5	6·4	7·4	6·3	98	75	90	10² ≡²	6⁰ ⊙¹	9¹ ⌂⁰	SSE 1	W 1	— 0	0·1	·	●⁰ 7¹⁷
28	55·5	54·9	54·3	-0·6	8·2	2·8	8·4	-0·7	4·4	6·0	5·5	100	74	98	8⁰ ≡ ⌴	6⁰ ⊙¹	10¹ ≡²	S 1	W 1	SE 3	0·0	·	≡² – 10⁰⁰
29	52·5	51·6	50·8	3·9	6·7	4·0	6·8	2·6	5·7	6·1	5·6	93	83	92	10 ● ≡¹	10¹	0	E 4	E 2	NE 2	0·1	·	●⁰ mg, ●⁰ 11²⁰ – 11³⁵
30	48·3	46·9	45·0	5·4	6·2	7·2	7·2	3·8	6·1	6·5	6·8	91	93	90	10 ≡ ●	10¹ ≡⁰	10¹ ≡¹	E 4	ESE 5	ESE 4	0·0	·	,⁰⁰ mg
31																							
M Σ	52·26	51·95	52·35	5·0	9·2	5·9	9·7	3·7	6·3	7·1	6·6	95	81	93	8·4	7·4	7·5	1·9	2·1	1·7	48·7	·	

Dezember / Prosinec 1929

Datum - Den	Luftdruck 7h	14h	21h	Temp. 7h	14h	21h	Max.	Min.	Dampfdruck 7h	14h	21h	Rel. Feuchte 7h	14h	21h	Bewölkung 7h	14h	21h	Wind 7h	14h	21h	Niederschl. mm	✱ cm	Anmerkungen
1	741·4	740·8	743·2	9·6	9·4	7·7	10·3	7·2	7·1	7·5	7·7	80	87	90	10¹	10² ● ≡⁰	10² ≡¹	SE 6	SSE 5	— 0	4·7	·	●⁰ 10⁴⁵ – vi
2	46·7	48·8	50·0	6·6	8·2	5·8	11·5	5·7	7·3	7·6	6·8	100	93	90	8¹ ≡⁰	10¹ ≡⁰	0 ⌂² ≡¹	W 1	SW 2	SSE 1	0·1	·	
3	50·5	51·9	53·4	6·6	7·9	7·0	8·8	4·7	6·4	7·3	6·8	88	94	91	9¹	10²	10²	SSE 2	S 2	SE 2	·	·	●⁰ 1⁰⁰ – 2⁰⁵
4	53·3	53·7	53·7	4·8	10·3	5·7	11·6	4·7	6·2	7·3	6·4	97	78	94	1¹ ⌂¹	5⁰⁻¹	0 ⌂⁰	ENE 1	— 0	NE 2	·	·	
5	54·4	52·0	47·9	6·5	8·5	7·4	8·5	5·3	7·0	7·4	6·9	93	89	90	10¹ ≡⁰	10¹ ≡⁰	3¹	E 1	ESE 4	ESE 6	0·1	·	⌂
6	45·1	45·1	46·3	5·9	11·6	7·8	11·8	5·7	6·0	7·1	6·8	87	70	86	10¹ ⌂²	2¹ ⊙¹	0 ⌂²	SE 5	SSE 3	ESE 2	·	·	
7	46·5	45·9	48·2	4·1	13·3	8·3	13·4	0·2	5·8	7·7	6·8	95	67	84	0 ⌂¹	1¹	3¹	SE 2	S 3	SSW 2	0·2	·	≡¹
8	53·4	54·6	53·4	3·8	10·1	3·3	10·5	0·8	5·9	6·8	5·7	98	74	98	10 ≡ ≡¹	2⁰ ⊙⁰	0 ⌂ ≡⁰	WNW 1	NW 1	SE 2	0·3	·	●⁰ 7¹⁰ – 7³⁰
9	52·1	54·0	54·3	2·1	7·2	1·1	7·3	1·0	5·3	6·2	4·5	100	82	90	4¹ ≡¹	9¹ ⊙⁰	0	SSW 1	NNW 1	S 1	0·1	·	⌴
10	50·3	47·7	49·1	2·8	7·7	3·4	8·6	0·2	4·7	5·4	5·2	84	69	90	5¹ ⌴²	7¹	10² ●⁰	ESE 4	SE 4	SSE 1	0·5	·	●⁰ 20⁵⁰
11	52·5	52·4	50·3	1·4	6·9	2·8	7·6	0·3	4·8	4·8	4·6	94	65	80	9¹ ⌴⁰	0 ⊙²	10² ⌂¹	NW 2	— 0	SE 3	1·3	·	●¹ 21³⁰ – 21⁴⁵, ● n
12	51·1	50·4	49·4	4·5	10·7	5·1	11·8	2·8	5·7	6·9	6·0	90	72	92	9¹⁻²	9¹⁻²	10¹⁻²	W 3	SSW 2	SSW 2	2·0	·	●⁰ 15⁵⁰, ● 16²⁵ – 16³⁵, ●² 18⁵³ – 19⁵⁰
13	51·4	53·3	57·8	6·1	8·1	5·0	9·3	3·4	5·3	5·9	5·1	75	64	78	10² ●⁰⁻¹	3¹	4¹	WNW 6	NW 6	NW 2	0·0	·	●⁰ n – 7¹⁰
14	61·2	61·1	60·5	-1·3	5·1	5·6	6·0	-1·6	4·1	6·2	6·3	99	95	93	3¹ ⌴²	10² ≡⁰	10² ≡	N 1	SSW 1	SW 3	0·1	·	≡¹ i
15	58·1	57·0	55·2	5·9	11·0	10·7	11·0	5·6	6·3	8·2	8·3	91	84	87	10¹ ⌂⁰	9¹	8¹	SW 1	W 2	W 2	0·6	·	●⁰ 2¹⁴⁵, ●⁰ 15⁰⁵ – 15¹³, ●⁰ mg
16	55·7	55·4	56·8	3·8	5·7	1·2	10·7	1·2	5·2	5·3	4·3	87	77	85	0	10²	0 ⌂²	WNW 2	NW 3	NW 2	·	·	⸸ 19⁰⁰
17	56·6	55·0	54·1	0·3	2·7	0·2	5·0	-1·0	4·1	5·2	4·3	87	93	93	1¹ ⌴¹	10² ●⁰	7 ⌴²	W 1	NW 3	W 2	3·8	·	●⁰ 12⁰⁰ – 12⁰⁷, ●⁰ 13⁰⁰ – 14¹⁵, ✱ 16⁵⁰ …
18	57·7	59·9	62·2	-0·8	1·8	-2·9	2·8	-3·0	4·3	3·6	3·2	99	71	86	10² ✱¹	1¹	3¹	NNE 2	NNE 4	NNE 3	0·0	8	✱⁰ 5¹⁵ – 7²⁵, ✱⁰ 9³⁰
19	63·4	63·3	62·7	-7·2	0·8	-3·7	2·1	-8·7	2·5	2·7	2·8	94	57	81	7¹ ⌴	6¹ ⊙	2¹	N 4	NE 2	NE 3	·	3	
20	59·8	57·6	56·7	-7·8	0·4	-5·8	1·8	-8·4	2·4	3·8	2·7	93	81	90	0 ⌴¹	4¹ ⊙	0 ⌴¹ ≡⁰	NE 1	ESE 1	NE 1	·	3	
21	55·3	54·1	53·6	-4·7	1·4	-1·9	1·5	[illegible]	[illegible]	3·2	3·2	81	64	79	9¹ ⊙	9¹⁻² ⊙	10¹	SE 2	NNE 1	SE 1	·	2	
22	52·3	52·5	53·1	-1·1	-1·2	-1·2	-0·9	[illegible]	3·2	3·0	3·3	77	73	79	10¹	10² ⸸	10¹	E 3	ESE 4	E 5	0·0	1	⸸ 12⁰⁰, ⸸ 19⁰⁰
23	52·6	50·8	49·9	-2·6	-2·0	-3·1	-1·2	-3·1	3·0	3·0	3·1	78	75	86	10¹⁻²	10²	10²	SE 3	SE 4	SE 4	5·2	1	✱ 22⁴⁵
24	45·5	44·5	48·0	-3·8	-2·8	-3·0	-2·6	-4·0	3·3	3·1	3·6	97	84	97	10² ✱¹ ≡¹	10 ≡⁰	10² ✱¹	ESE 5	ESE 2	SE 1	4·3	7	✱¹ n – 12¹⁰, ✱⁰¹ 15⁰⁰ – n
25	54·0	56·3	58·4	-10·8	-0·4	-4·0	0·8	-11·5	1·9	3·3	3·2	94	74	94	10¹ ≡¹	3⁰ ≡ ⊙²	10² ≡¹	— 0	ESE 1	ESE 4	·	11	
26	57·6	55·4	54·8	-2·1	2·0	1·2	2·2	-4·8	3·6	4·6	4·6	92	87	92	10¹	9¹	10¹	ESE 3	SE 4	ESE 1	0·7	9	●⁰ n
27	55·3	54·9	54·3	0·5	1·6	0·4	1·6	0·3	4·5	4·7	4·6	94	91	96	10¹ ≡⁰	10¹	10¹ ≡⁰	E 1	SE 1	— 0	0·2	5	⸸ ⸸ n
28	50·9	50·7	52·6	1·2	0·9	0·0	1·5	0·0	4·6	4·6	4·5	92	94	98	10 ● ⌂	10²	10 ≡ ✱	ESE 2	— 0	— 0	1·8	3	●⁰ n – 10¹⁵, ✱⁰ 10¹⁵ – 12⁴⁰, ✱⁰ p
29	53·4	53·6	54·5	-1·2	1·8	0·1	1·8	-1·8	4·2	5·0	4·4	99	95	96	10¹ ≡²	7 ≡⁰ ⊙	4¹ ≡¹	S 1	ESE 2	SE 2	0·4	3	≡² – 11⁰⁰, ≡¹ 11⁰⁰ – 13⁰⁰, ●⁰ 19⁰⁰ …
30	57·0	57·3	57·3	-0·5	2·5	2·6	3·8	-1·2	4·4	5·0	5·0	100	91	91	10¹ ≡⁰	9 ≡⁰ ⊙¹	3¹	— 0	— 0	SSE 1	·	2	
31	54·4	53·2	54·2	0·7	0·4	0·4	2·6	-1·6	4·6	4·5	4·6	94	94	96	9¹	10¹ ≡⁰	10¹ ✱⁰	ESE 5	ESE 1	ESE 1	0·0	·	✱⁰ 18⁴⁰
M Σ	53·21	53·01	53·42	1·1	4·9	2·2	5·8	-0·3	4·7	5·4	5·0	91	80	90	7·5	7·3	6·0	2·3	2·2	2·0	26·4	·	

St. Smokovec (Sl.) H = 1018 m B_c = +0.13 (1920) nicht eingerechnet / nezapočteno G_c = +0.11 nicht eingerechnet / nezapočteno   **Januar / Leden** 1929

Datum - Den	Luftdruck (0°C-mm) Tlak vzduchu 7h	14h	21h	Temperatur Teplota vzduchu °C 7h	14h	21h	Max.	Min.	Dampfdruck Tlak par mm 7h	14h	21h	Relat. Feuchte Vlhkost poměrná % 7h	14h	21h	Bewölkung Oblačnost 0—10 7h	14h	21h	Wind Vítr 0—12 7h	14h	21h	Niederschl. Srážky 7h — mm	✱ cm	Anmerkungen Poznámky
1	660.7	664.4	668.4	-3.9	-3.4	-6.4	-1.1	-6.9	3.1	3.1	2.7	90	88	95	9 *	9	10	E 2	E 1	— 0	0.2	20	*°° - ∂°°
2	68.0	68.6	69.6	-7.2	-6.4	-5.9	-5.9	-8.9	2.5	2.7	2.6	94	95	87	10	10 *	10 ⚲*	NNE 3	E 3	NNW 5	4.6	20	* d, ⚲
3	67.8	67.8	70.5	-5.4	-3.4	-4.9	-1.9	-6.2	2.8	3.5	3.0	90	97	93	10 *	10 ≡^{1}	4	NW 1	SSE 1	N 1	6.0	24	*^{1} di, ≡^{2} pi
4	72.4	72.1	73.7	-6.7	-4.2	-7.6	-3.3	-8.0	2.5	3.2	2.4	91	96	93	4	10 ≡^{2}	10 ≡^{2}	N 1	N 1	N 1	0.9	28	≡^{2} 8°° - n
5	72.4	71.9	73.5	-8.4	-1.7	-9.2	-0.3	-10.0	2.1	3.4	2.0	87	84	89	10 *	4 ⊙	10 ≡^{2}	— 0	SSE 1	— 0	0.5	29	* na, ≡$^{1-2}$ di
6	76.0	78.5	80.9	0.0	0.2	-0.6	1.8	-9.0	4.4	4.3	3.8	96	93	88	10	10 ≡^{1}	10 *	SE 1	E 1	W 1	0.3	29	* ma, * v
7	81.7	83.3	81.7	-8.8	3.6	-4.4	4.9	-8.9	1.5	1.8	1.9	65	30	58	4	1 ⊙	0	N 1	SW 1	NE 1	·	29	
8	82.7	84.0	87.4	-4.8	-0.3	-0.6	3.0	-8.1	2.1	1.7	0.7	67	37	16	0	2 ⊙	0	NE 1	NNE 2	NNE 2		29	
9	89.3	88.7	88.0	-2.6	1.8	-9.4	3.0	-10.0	1.0	1.4	1.0	26	26	45	1	0 ⊙	0	NNE 2	E 1	N 1		28	
10	87.2	85.9	84.1	-12.2	-4.6	-10.1	-3.0	-13.0	0.9	1.6	1.1	52	48	52	0	0 ⊙	0	NW 1	· 1	N 1	·	28	
11	82.0	80.4	79.8	-12.2	-8.6	-9.8	0.8	-13.1	0.9	1.5	1.2	52	34	53	1	0 ⊙	0	N 1	NE 1	N 1	·	25	
12	75.3	73.4	73.0	-8.4	-6.6	-7.8	-5.2	-12.8	1.1	2.4	2.4	46	86	93	7	10 *	0	N 1	W 1	W 1	0.9	25	* p
13	72.1	67.4	65.9	-6.0	-0.3	-7.2	0.1	-10.1	2.6	3.0	2.4	90	67	88	9 *	7 ⊙	7	N 1	SE 1	SE 1	0.3	25	*° ∂
14	62.3	64.7	66.4	-5.2	-6.7	-11.4	-3.1	-12.1	2.0	1.0	1.3	66	36	65	10 *	6 ⊙	4	W 4	W 2	SE 2		25	*° na
15	65.4	62.5	59.4	-15.8	-7.8	-11.0	-7.8	-18.2	1.0	1.4	1.5	72	56	77	7	8 ⊙	6 *	N 1	W 3	W 4	0.1	25	*°° d, ⚲ n
16	54.6	53.8	55.6	-9.8	-5.9	-10.1	-5.7	-15.0	1.7	1.9	1.7	78	64	81	10° *	7° ⊙°	4° ⊙	SW 4	SW 5	NNE 3	1.0	25	* n, ⚲ ⚲
17	59.2	60.4	62.9	-16.2	-12.2	-18.8	-10.2	-21.1	1.1	1.2	0.8	86	67	72	8^{1} *°	6 ⊙°	0	NE 1	SW 1	N 1	·	27	* na - 7°°
18	67.7	69.3	71.2	-16.8	-10.4	-16.8	-10.4	-22.7	0.5	1.1	1.1	40	55	85	6	7 ⊙	0	N 1	NNW 3	N 1	0.0	27	*°° 12°°
19	68.4	68.0	67.2	-13.1	-5.6	-4.8	-3.9	-20.0	1.0	2.6	2.7	61	87	81	10 *	10 * ⊙°	10 *	NE 1	W 2	SE 1	6.0	27	* 7°° - ni, ⚲ ⚲
20	74.6	76.4	79.3	-8.2	-3.8	-13.6	-3.8	-14.1	1.9	2.1	1.3	75	60	80	10 ⚲^{2}	4 ⊙^{1}	3	SE 6	SE 1	N 1	·	39	⚲ ⚲ - 14^{30}
21	80.5	79.5	79.6	-13.8	-5.8	-13.4	-4.2	-16.7	1.4	2.2	1.1	88	74	64	8^{2}	1 ⊙^{1}	2°	N 1	E 1	N 1	·	39	
22	78.1	78.0	76.3	-11.0	-2.8	-10.9	-2.1	-15.9	1.5	2.3	2.5	77	63	74	2°	2° ⊙^{1}	0	N 1	E 1	N 1	·	38	
23	75.7	72.4	71.3	-9.4	-5.1	-13.4	-4.0	-14.0	1.8	2.2	1.6	79	71	96	2°	7° ⊙^{1}	9° ⊙	— 0	NE 1	NE 1	1.1	38	
24	69.8	69.0	69.0	-11.9	-8.4	-10.6	-7.9	-14.9	1.6	2.1	1.9	86	87	91	10^{2} *^{1}	9^{1} *°	10^{1} *^{1}	— 0	E 1	— 0	5.0	40	* na - d
25	68.5	68.9	67.1	-8.2	-2.4	-6.6	0.3	-11.9	1.8	2.8	2.2	72	74	78	9^{2}	5° ⊙^{1}	9° ⊙	— 0	— 0	E 1	·	43	
26	66.2	65.0	64.1	-7.8	-5.4	-3.4	-2.8	-10.3	2.2	2.7	3.1	85	88	88	10^{2}	10^{2}	10^{2} *^{1}	W 1	NE 1	NE 1	5.0	40	* 9°° - n
27	62.5	64.3	66.3	-3.1	-1.8	-3.2	-1.2	-3.9	3.5	3.8	3.4	95	94	93	10^{2} *^{1} ≡^{1}	10^{2} ≡^{2}	10^{2} ≡^{2} *^{1}	— 0	— 0	— 0	5.8	45	* i, ≡^{2} d
28	69.4	71.6	74.4	-7.0	-5.9	-8.2	-3.0	-8.8	2.7	2.7	2.3	99	92	93	10^{2} ≡^{1}	10^{2} ≡^{2}	10^{2} *°	— 0	E 1	W 1	0.3	50	*°° v, ≡^{2} d
29	79.2	79.8	80.5	-9.3	-5.3	-5.2	-5.2	-12.0	2.0	2.7	2.7	89	88	88	10^{2} ≡^{1}	10^{2}	10^{2}	— 0	E 1	NE 1	·	50	
30	78.[illegible]	77.3	76.9	-7.9	-4.4	-9.0	-2.9	-9.4	2.3	2.9	2.2	90	87	95	10^{2} ≡^{1}	6^{1} ⚲	10^{2}	— 0	NE 3	SE 1	·	50	
31	78.1	79.0	80.3	-14.2	-5.4	-9.8	-5.0	-15.5	1.0	2.2	1.2	62	70	56	8^{2} ⚲	0 ⊙^{1}	0	N 1	SE 1	N 2	·	50	
M Σ	72.49	72.46	73.11	-8.9	-4.2	-8.5	-2.9	-12.4	1.9	2.4	2.0	76	71	78	7.2	6.2	5.4	1.2	1.4	1.2	38.0	·	

Februar / Únor 1929

Datum - Den	Luftdruck 7h	14h	21h	Temperatur 7h	14h	21h	Max.	Min.	Dampfdruck 7h	14h	21h	Relat. Feuchte 7h	14h	21h	Bewölkung 7h	14h	21h	Wind 7h	14h	21h	Niederschl. mm	✱ cm	Anmerkungen
1	678.6	676.8	676.3	-10.7	-10.2	-17.3	-8.4	-20.5	1.2	1.4	0.6	57	65	49	2°	1° ⊙	0	NE 2	E 4	NE 3	·	45	
2	76.1	75.9	75.5	-17.3	-14.1	-15.2	-14.1	-19.3	0.5	0.9	0.8	43	58	60	9^{1} ⚲	10° ⊙^{1}	0	NE 6	NE 6	NE 5	·	45	⚲ e - p
3	74.8	74.4	73.1	-9.6	-6.7	-10.9	-5.8	-24.5	1.3	1.6	1.3	60	59	67	6°	7° ⊙	6°	NE 5	E 2	N 1	·	45	
4	72.8	70.1	69.3	-11.0	-3.8	-5.8	-1.9	-13.0	0.8	2.2	2.1	43	62	69	8^{1}	8^{1}	0	NW 1	SSE 1	NW 1	·	45	
5	70.2	70.6	71.1	-7.2	0.2	-8.4	1.3	-10.6	1.2	2.7	1.4	45	59	57	3°	4° ⊙^{1}	10^{2}	N 1	E 1	N 1	·	45	
6	71.7	71.4	73.7	-13.0	-6.8	-14.4	-4.2	-16.2	1.4	2.2	1.5	81	80	96	4^{1}	8° ⊙^{1}	10^{2}	N 1	E 1	NE 1	·	43	
7	73.5	75.5	76.4	-22.2	-15.0	-18.4	-14.3	-24.7	0.8	1.3	0.7	97	87	62	10 ⊔	0 ⊙^{1}	0	N 1	W 1	N 1	0.4	43	⊔ ma
8	74.3	73.1	69.0	-15.6	-10.1	-10.1	-9.0	-19.5	1.2	1.5	1.7	87	72	81	10^{2} *	10^{2} *	8	— 0	W 1	SE 1	0.3	43	*°° d, *°° v
9	64.7	65.2	67.2	-9.9	-11.9	-27.0	-8.0	-28.9	1.8	0.9	0.4	82	50	78	10^{2} ⚲	1° ⊙^{1}	0	N 5	NW 6	NW 1	·	43	⚲ ⚲ i
10	67.7	67.7	67.8	-30.9	-22.4	-28.4	-21.0	-34.5	0.2	0.4	0.3	76	58	77	0	0 ⊙	0	N 1	— 0	NW 1	·	42	
11	69.4	67.4	68.1	-27.7	-17.9	-24.9	-16.3	-33.0	0.4	0.5	0.5	78	46	80	0	2° ⊙	0	N 1	W 1	— 0	·	42	
12	64.3	63.2	62.6	-18.1	-17.5	-22.1	-17.1	-28.3	0.5	0.7	0.6	46	59	74	8°	9^{1} * ⊙°	10	NE 4	E 1	— 0	0.8	42	*°° 11^{30} - 12^{00},
13	61.8	60.6	61.0	-18.9	-10.2	-5.7	-5.9	-26.0	0.6	1.5	2.6	60	71	87	10^{2} *°	10^{2} *^{1}	10^{2} *^{1}	N 1	— 0	— 0	11.0	42	*°° d - n
14	60.6	63.8	66.6	-4.6	-3.4	-7.0	-1.8	-8.5	3.0	3.1	2.3	91	86	86	10^{2} *^{1}	10^{1}	6^{1}	SE 1	— 0	NE 1	0.0	55	* - 7^{15}
15	60.7	63.7	63.7	-3.8	1.8	0.5	2.8	-9.1	3.2	3.3	4.3	92	63	90	10^{2}	10^{1}	10^{2}	— 0	NNE 1	— 0	1.6	55	* 19^{30} - n
16	64.6	64.6	66.9	-0.8	1.0	-0.6	1.2	-1.0	4.2	4.1	4.2	97	83	96	10^{2} ≡^{1} *°	10 * ≡^{1}	10^{1}	— 0	SW 1	— 0	0.4	50	*°° di, ≡^{2} d
17	66.9	69.8	72.0	-1.2	-0.7	-7.6	0.2	-2.8	3.7	4.1	2.8	89	96	70	10^{2} ≡^{1} *°	10^{1} *^{1}	8^{1}	— 0	— 0	— 0	0.2	48	*°° ≡^{2},
18	74.5	75.2	76.9	-5.6	3.1	-7.2	4.0	-7.9	2.6	2.7	2.4	85	48	88	4°	0 ⊙^{2}	0	E 1	SW 1	NE 1	·	46	
19	76.7	76.3	78.5	-6.1	0.8	-6.7	1.9	-8.8	2.5	3.8	2.4	87	78	86	9^{1}	3 ⊙^{2}	0	E 1	E 1	NE 1	·	45	
20	77.6	77.5	77.3	-11.4	-3.1	-16.3	-2.6	-17.6	1.2	2.5	1.0	62	69	81	4°	3° ⊙^{2}	0	NE 1	NW 1	— 0	·	44	
21	80.2	82.0	79.8	-22.4	-11.2	-19.2	-10.1	-25.1	0.7	1.4	0.7	96	69	72	4°	0 ⊙^{1}	2°	NE 1	— 0	N 1	·	44	
22	76.7	73.6	71.9	-14.6	-7.1	-10.9	-7.0	-20.2	0.9	1.4	1.5	61	53	77	7^{1}	6^{1} ⊙°	10^{2}	NE 1	— 0	— 0	0.7	43	⚲ 24^{00}
23	76.7	65.9	64.8	-14.8	-7.2	-8.4	-5.1	-15.2	1.3	2.0	2.2	92	74	90	8^{1}	7^{1} ⊙^{1}	9^{2} *°	N 1	W 1	— 0	1.6	43	*°° di, *° v
24	64.6	63.7	64.0	-9.1	-8.0	-9.5	-7.1	-10.5	2.2	2.2	2.0	95	87	88	10^{2} *^{1}	10^{2} *°	9	— 0	SW 1	— 0	2.2	45	* di
25	65.0	65.0	66.8	-9.4	-2.1	-3.8	-1.2	-10.2	1.9	3.1	3.2	86	79	92	10^{2} *^{2}	9^{2} ⊙^{1}	10^{2} *°	— 0	E 1	— 0	1.3	47	* d, * v
26	66.3	65.2	67.7	-0.6	3.2	-0.2	4.7	-5.0	4.2	4.4	4.5	96	76	100	9^{2}	8^{2} ●	10^{2} ≡^{2} *	— 0	SW 1	— 0	10.0	47	● 12^{00}, * v - n
27	66.2	64.4	63.8	-6.0	-6.8	-10.2	0.1	-10.7	2.6	2.4	1.8	90	88	84	10^{2} ⚲ *^{1}	10^{2} ⚲ *^{1}	0	NE 3	NE 2	NE 4	3.7	52	*°° d, ⚲ ≡^{2} i
28	67.8	70.1	75.2	-11.6	-6.2	-16.6	-5.0	-18.0	1.6	2.0	1.0	86	68	81	6^{1}	7° ⊙^{1}	4°	E 1	SE 1	N 1	·	54	⚲ 24^{00}
29																							
30																							
31																							
M Σ	70.36	69.81	70.25	-11.9	-6.9	-11.6	-5.3	-16.8	1.7	2.2	1.8	77	69	79	6.8	5.8	5.1	1.4	1.3	0.9	34.2		

St. Smokovec (Sl.) H = 1018 m B_c = +0·13 (1920) nicht eingerechnet / nezapočteno G_c = +0·11 nicht eingerechnet / nezapočteno

März / Březen 1929

Datum - Den	Luftdruck (0°C-mm) Tlak vzduchu 7h	14h	21h	Temperatur / Teplota vzduchu °C 7h	14h	21h	Max.	Min.	Dampfdruck / Tlak par mm 7h	14h	21h	Relat. Feuchte / Vlhkost poměrná % 7h	14h	21h	Bewölkung / Oblačnost 0—10 7h	14h	21h	Wind / Vítr 0—12 7h	14h	21h	Niederschl. / Srážky 7h — mm	✻ cm	Anmerkungen / Poznámky
1	679·8	681·8	682·6	-8·2	-8·9	-15·8	-7·0	-18·9	1·6	1·2	1·0	64	53	72	1° ⊙	1° ⊙	0	NE 7	NE 5	NE 3	·	54	→ i
2	82·4	83·0	80·5	-10·6	-5·8	-14·8	-5·0	-16·7	1·6	1·0	1·0	77	34	65	0 ⊙	0 ⊙	0	E 1	SSE 1	N 1	·	48	
3	76·9	72·2	68·1	-15·4	-4·8	-8·7	-3·2	-17·0	1·0	1·3	1·6	68	41	68	3° ⊙	10° ⊙	8°	N 1	— 0	— 0	·	48	
4	64·7	64·5	64·9	-13·6	-4·4	-8·7	-3·2	-14·2	1·4	2·4	2·1	89	72	89	7°	6^{1} * ⊙	10^{3} *	E 1	SE 1	— 0	1·0	48	*° di
5	65·0	64·5	65·9	-13·4	-6·6	-10·8	-6·2	-16·2	1·5	1·9	1·8	89	68	91	6^{1} *	10^{3} * ⊙	10^{2} *	— 0	E 1	— 0	1·3	50	* d
6	63·8	63·0	65·1	-15·0	-4·8	-6·9	-4·6	-18·2	1·1	2·6	2·3	78	81	86	6^{1}	10^{3} *	10^{3} *	— 0	— 0	— 0	3·8	52	* d
7	65·9	69·6	74·2	-6·4	-7·2	-14·2	-5·1	-15·3	2·6	1·9	1·2	92	72	79	10^{3} *	9^{2} * ⊙	0	— 0	NW 6	N 1	0·7	56	* a, ⇸ 8^{10} → i - 17^{00}
8	64·2	72·7	68·6	-14·8	-1·0	-5·8	0·1	-18·0	0·9	2·0	2·7	61	48	90	2° ⊙	9° ⊙	6°	— 0	SE 1	NE 2	0·3	56	→ 21^{00} - n
9	65·1	66·6	68·6	-0·8	-1·8	-6·8	5·0	-7·5	4·1	2·1	2·3	95	53	83	10^{3} *	9^{2} * ⊙	10^{3} *	NW 5	NW 5	SE 4	5·4	50	* d, → ⇸ ma - a
10	69·4	71·0	70·8	-8·8	-4·4	-12·6	-3·8	-14·0	1·9	1·2	1·2	80	35	66	10^{3} *	2° ⊙	0	SW 5	NW 2	NW 1	0·0	58	* n - 8^{00}, ⇸ a
11	69·9	71·0	73·8	-8·6	-1·0	-0·2	0·6	-14·0	1·9	2·4	2·0	80	57	89	8^{1} ⊙	6^{1} ⊙	0	SE 1	SE 1	NNE 1	·	56	
12	76·6	75·8	75·8	-9·6	2·8	-3·4	4·8	-11·2	1·8	3·1	3·3	79	55	93	0 ⊙	3° ⊙	4°	N 1	E 1	E 1	·	54	
13	74·4	73·1	71·8	-5·0	4·5	0·8	7·2	-7·0	2·6	3·3	3·8	81	53	78	2° ⊙	7° ⊙	1°	— 0	E 1	NNE 1	·	52	
14	74·7	75·7	72·1	-6·2	4·4	-1·6	5·9	-7·1	2·3	2·8	3·3	79	45	80	0 ⊙	1° ⊙	0	N 1	E 1	N 1	·	48	
15	65·4	69·7	70·8	-3·0	2·0	-3·9	2·4	-5·0	3·5	2·5	3·1	95	48	90	6° ⊙	8^{1} ⊙	7^{1}	E 1	NW 3	NW 8	0·3	45	⇸, ⊸ v
16	75·0	78·3	80·0	-9·8	-3·7	-12·4	-2·4	-13·1	1·9	1·7	1·5	85	49	82	4° ⊙	2° ⊙	4°	N 1	E 1	— 0	·	44	
17	79·4	78·4	77·7	-13·0	-0·5	-6·2	0·6	-16·0	1·1	2·2	2·1	65	49	73	3° ⊙	1° ⊙	0	— 0	SE 1	N 2	·	43	
18	77·4	77·2	77·3	-7·7	4·1	-2·4	5·9	-9·2	2·0	2·1	3·1	79	33	81	0 ⊙	6° ⊙	4°	NE 1	SSE 1	N 1	·	40	
19	77·0	77·9	78·9	-3·8	6·5	-2·4	7·1	-8·1	2·7	2·2	2·3	78	31	59	4° ⊙	2° ⊙	0	N 1	E 1	NW 1	·	37	
20	79·4	78·1	77·7	-3·4	7·9	1·4	8·0	-5·0	2·8	3·2	2·9	79	40	57	0 ⊙	0 ⊙	1°	N 1	— 0	— 0	·	35	
21	75·7	75·1	75·8	1·4	4·8	-1·5	5·1	-1·6	3·8	4·3	3·6	74	67	88	8^{1}	6° ⊙	9^{1}	SSW 1	SSW 2	— 0	0·0	32	
22	77·4	77·1	78·1	-0·7	6·2	-0·8	7·0	-4·0	4·2	4·4	3·8	98	62	87	10^{1} $≡^{2}$	7^{1} ⊙	0	SSE 1	S 1	N 1	·	31	*° na, $≡^{2}$ - 8^{00}
23	78·3	76·8	76·8	-1·4	8·3	-0·1	9·0	-3·0	3·6	4·3	3·6	86	54	79	0 ⊙	1° ⊙	0	— 0	SSE 1	NE 1	·	29	
24	75·8	75·8	77·5	-1·9	8·3	2·0	9·4	-4·0	4·0	3·5	4·3	75	43	82	0 ⊙	6° ⊙	10^{2}	NNE 1	E 1	— 0	0·8	26	●° 22^{00}
25	75·7	77·7	78·6	0·4	6·0	-1·2	6·8	-1·6	4·6	5·5	3·6	96	79	87	10^{1} $≡^{2}$	4° ⊙	2°	— 0	E 1	NNE 1	·	20	*° na $≡^{2}$ a
26	78·1	79·4	78·8	-2·1	5·8	2·6	8·1	-4·0	3·4	4·5	4·2	88	66	75	1° ⊙	8^{1}	9^{2}	— 0	NE 1	— 0	·	13	
27	77·4	76·4	75·6	0·2	2·9	0·4	4·2	-1·8	3·9	5·0	4·4	85	88	92	10^{2}	10^{3} ●°	10^{3} *	— 0	— 0	NNE 1	5·5	8	●° 13^{00} - 14^{50}
28	75·5	76·8	76·7	-3·3	3·2	-2·4	3·7	-6·0	3·6	4·2	3·8	99	73	98	3^{1} ⊙	1° ⊙	0	— 0	SE 1	— 0	·	12	$≡^{2}$ 18^{00} - 20^{00}
29	72·8	71·2	70·7	0·6	7·2	0·6	8·0	-2·9	3·5	4·8	4·2	74	64	89	5° ⊙	9^{2} ⊙	0	N 1	N 3	NE 1	·	8	
30	65·3	63·4	65·6	2·6	5·1	0·1	8·0	0·0	4·2	4·0	3·3	75	61	71	9^{2}	9^{2}	8 *	NE 3	NW 5	NE 6	2·9		* ⇸ d, → v
31	61·3	64·9	60·1	-3·2	-0·5	1·2	1·2	-4·0	3·4	4·2	4·7	93	96	94	10^{1} *	10^{2} *	10^{2} *	N 1	— 0	SE 2	9·9	·	* 16^{30}, ⇸ v, → a
MΣ	73·18	73·47	73·53	-6·0	1·1	-4·6	2·5	-9·1	2·6	3·0	2·8	82	57	81	4·8	5·6	4·3	1·2	1·6	1·3	31·9	·	

April / Duben 1929

Datum - Den	Luftdruck 7h	14h	21h	Temperatur 7h	14h	21h	Max.	Min.	Dampfdruck 7h	14h	21h	Relat. Feuchte 7h	14h	21h	Bewölkung 7h	14h	21h	Wind 7h	14h	21h	Niederschl. mm	✻ cm	Anmerkungen / Poznámky
1	658·1	661·0	659·6	-2·5	1·0	-1·9	1·5	-2·9	3·4	4·2	3·7	90	85	94	10^{2} *	10^{2} *	10^{2} *	SW 3	— 0	— 0	4·6	8	*° d
2	57·3	56·5	55·2	-3·5	0·8	-4·6	1·8	-5·3	3·2	4·3	2·8	90	89	86	10^{1} *	10^{1}	3°	— 0	SSW 1	NNW 1	5·2	12	* a, * 22^{30}, $≡^{1}$ i
3	57·3	59·3	61·9	-4·4	-2·6	-9·1	1·0	-9·3	3·0	3·0	2·1	91	80	89	10^{2} *	7^{1}	2	— 0	NNE 1	— 0	3·4	20	* - 15^{00}
4	65·0	62·4	63·7	-9·2	-4·6	-9·1	-4·0	-11·0	2·0	2·3	1·9	86	72	83	10^{1} *	9° ⊙	4	— 0	NNE 1	N 1	2·0	26	* di
5	61·1	61·9	62·4	-10·2	-7·0	-12·2	-5·7	-13·8	1·8	2·1	1·3	84	77	75	7° ⊙	8^{1}	0	E 1	E 1	N 1	4·1	17	⇸ d
6	63·2	67·0	68·6	-9·9	-6·0	-8·0	-4·9	-13·5	1·3	2·3	2·2	82	70	87	10^{1} *	10^{1}	10^{2} *	— 0	E 1	— 0	3·8	19	* di
7	67·4	66·0	65·7	-10·6	-1·0	-4·9	0·1	-13·9	1·4	2·5	3·0	70	59	93	4° ⊙	8^{1} ⊙	10^{2} *	— 0	— 0	— 0	1·7	20	* p
8	67·6	67·8	69·2	-3·8	-1·4	-7·0	-1·4	-7·2	2·5	3·4	2·4	73	82	88	7^{1} ⊙	10^{2} *	4	— 0	— 0	— 0	4·6	24	* ma - 18^{00}
9	70·4	71·9	71·1	-9·6	0·8	-3·0	2·1	-14·9	1·5	3·6	3·4	66	75	93	2° ⊙	2° ⊙	0	[illegible] 0	— 0	— 0	·	29	
10	69·0	69·1	70·5	-1·2	-1·2	-2·4	0·6	-3·2	4·0	4·1	3·6	95	97	94	10^{2}	10^{1} ∞	6°	SSW 2	SW 1	— 0	0·5	27	▲ pi
11	72·7	73·2	74·5	-2·0	3·4	1·6	4·8	-5·5	3·4	4·3	4·8	86	75	93	7^{2}	10^{2} ⇸	6° ∞	— 0	— 0	— 0	1·0	19	⇸ p - 19^{00}
12	75·4	74·2	75·5	4·4	8·8	3·6	10·1	1·3	4·8	4·4	4·8	77	51	82	3° ⊙	8^{1} ∞	4°	— 0	— 0	NNW 1	0·8	15	⇸ p
13	74·3	73·2	73·2	6·3	12·0	4·1	12·8	0·0	4·3	3·9	4·8	60	38	79	0 ⊙	4° ∞ ⊙	5^{1}	— 0	— 0	— 0	0·0	10	⇸ v
14	70·1	68·8	68·3	5·6	11·2	3·0	11·6	2·0	4·6	4·2	4·7	68	42	83	1° ⊙	8^{1} ∞ ⊙	9	— 0	SW 1	N 1	2·1	·	⇸ 14^{45} - 16^{50} i
15	67·4	65·9	67·3	2·1	3·0	2·2	8·3	-0·7	4·7	5·1	4·8	87	90	89	9^{1}	10^{2} ●^{1}	10^{1}	— 0	— 0	N 1	6·9	·	⇸ 11^{44} - n
16	67·9	67·8	70·1	1·4	1·3	-3·0	2·4	-3·2	4·0	2·3	3·6	80	46	95	10^{3} *	7° ⊙	7°	NNE 3	NNE 4	NW 1	0·0	·	*° - 7^{30}
17	73·2	77·1	81·5	-3·6	0·6	-5·0	1·9	-7·8	3·0	3·9	2·9	85	82	91	2° ⊙	3° ⊙	2°	N 1	NE 4	N 1	·	·	
18	81·0	80·3	79·1	-4·4	5·9	0·4	6·2	-11·0	1·8	2·6	3·2	54	37	68	0 ⊙	3° ⊙	9°	SE 1	E 1	N 1	·	·	
19	76·1	74·8	73·9	1·8	10·0	2·8	10·9	-1·1	3·3	3·9	4·2	63	42	74	4° ⊙	8^{1}	6° ω	— 0	SSW 1	NW 1	·	·	
20	71·3	66·5	65·0	8·6	14·4	9·4	14·8	1·9	2·9	2·1	4·5	35	17	51	2° ⊙	7° ⊙	10^{1}	NNW 1	SSW 5	E 1	0·0	·	
21	67·4	67·6	67·9	-1·2	-3·4	-3·0	9·6	-3·5	3·5	3·3	3·4	84	93	93	10^{2}	10^{2} ≡	8	NW 1	E 1	N 1	3·0	·	●° na, * 10^{40} - 15^{30}
22	67·9	68·6	69·9	-2·8	-0·5	-5·2	0·1	-8·4	3·0	4·9	2·8	80	90	91	2° ⊙	7^{1} ⊙	8°	NE 1	E 1	NE 1	1·3	1	* 8^{42} - 11^{00}
23	66·5	64·1	64·6	-3·8	-0·4	-1·4	0·8	-7·1	2·9	4·3	3·9	88	96	95	10^{2} *	10^{2} *	10^{2} *	— 0	— 0	— 0	7·1	·	* d
24	66·5	66·3	67·5	-1·8	3·6	-0·8	4·6	-6·7	2·9	2·9	3·9	73	49	91	1° ⊙	9^{2}	4°	— 0	— 0	NW 1	0·3	7	
25	66·3	66·6	68·2	1·8	5·0	-2·1	6·0	-2·2	3·3	3·3	3·3	63	51	83	3° ⊙	7° ⊙	1°	W 1	SSW 5	N 1	0·0	·	*° na - p
26	69·4	67·1	66·7	-1·8	3·1	-1·8	3·4	-5·0	2·8	5·0	3·4	69	88	86	9° ⊙	10^{1}	2°	— 0	SW 4	N 1	·	·	
27	66·0	66·6	67·4	0·1	5·2	1·0	6·5	-4·0	3·9	2·6	3·8	85	54	77	10^{1}	7^{1}	2°	N 1	SW 1	NW 1	·	·	
28	67·0	67·6	69·3	3·4	10·4	7·3	11·3	0·8	3·9	3·9	4·3	68	42	57	7^{1}	4^{1} ⊙	10^{2}	W 1	W 2	NNE 1	·	·	
29	69·0	66·8	67·3	6·8	14·8	9·9	15·0	0·2	4·8	3·4	5·6	66	27	62	3° ⊙	4° ⊙	9^{1}	— 0	SSE 2	SW 3	0·9	·	● 22^{20} - 22^{30}
30	65·7	66·4	64·7	9·5	9·4	9·9	13·0	8·6	6·2	6·9	8·3	70	79	91	9^{1}	10^{3} ● ≡	10^{3} $●^{2}$	SSW 2	SSW 3	SW 1	18·7	·	● 12^{40} - 23^{00}
31																							
MΣ	67·85	67·75	68·33	-1·2	3·2	-1·0	4·8	-5·0	3·3	3·6	3·7	75	66	84	6·1	7·7	6·0	0·6	1·4	0·7	63·8	·	

St. Smokovec (Sl.) $H = 1018m$ $B_c = +0.13$ (1920) nicht eingerechnet nezapočteno $G_c = +0.11$ nicht eingerechnet nezapočteno **Mai Květen** 1929

Datum - Den	Luftdruck (0°C-mm) Tlak vzduchu			Temperatur Teplota vzduchu °C					Dampfdruck Tlak par mm			Relat. Feuchte Vlhkost poměrná %			Bewölkung Oblačnost 0—10			Wind Vítr 0—12			Niederschl. Srážky 7h — mm		Anmerkungen Poznámky
	7h	14h	21h	7h	14h	21h	Max.	Min.	7h	14h	21h	7h	14h	21h	7h	14h	21h	7h	14h	21h		cm	
1	665·5	667·1	665·8	8·8	10·3	5·9	11·8	5·5	5·1	6·7	6·6	60	72	96	5	10	10	E 1	SSE 1	— 0	4·0		
2	67·7	68·2	67·9	4·3	8·6	3·5	9·2	2·9	5·8	6·1	5·4	98	78	92	10	9	7	— 0	S 1	N 1	5·2		
3	68·5	69·0	70·5	3·0	8·0	6·6	11·0	1·5	5·3	5·6	5·8	93	69	80	10	9	10	— 0	S 1	— 0	8·2		
4	71·4	72·7	73·2	8·0	8·2	7·2	11·6	3·9	7·6	7·7	6·4	94	94	84	7	10	9	S 1	SSE 1	— 0	2·6		
5	72·3	74·3	73·7	6·4	11·3	4·7	12·8	4·7	6·4	6·8	5·3	90	68	82	9	7	0	— 0	S 1	NNW 2	0·6		
6	74·9	72·3	71·9	10·7	11·8	10·1	13·0	3·0	5·0	6·4	6·0	53	42	65	0	6	0	— 0	S 1	NNW 1			
7	71·2	71·7	71·5	12·6	15·4	12·4	20·0	9·1	5·9	5·6	5·4	55	32	50	10	2	0	SSW 1	SSW 2	W 1			
8	72·4	73·8	72·6	12·2	18·2	12·9	19·0	6·2	6·0	5·4	4·9	56	35	72	0	4	9	— 0	SSE 1	NNE 1	0·1		
9	71·8	70·4	70·4	12·6	17·6	11·4	18·0	6·8	8·3	7·2	8·0	77	48	65	4	0	7	— 0	W 1	NW 1	0·0		
10	72·5	73·2	74·7	13·7	14·6	7·8	19·1	7·8	8·0	9·9	7·0	69	81	89	4	8	3	S 1	— 0	N 1	1·5		
11	76·2	77·2	77·0	7·8	13·0	8·1	14·2	5·8	7·3	7·6	6·9	93	68	86	10	9	10	— 0	E 1	N 1			
12	76·2	75·6	73·2	10·3	16·8	12·6	18·2	4·9	6·6	7·0	9·8	71	50	72	7	10	6	NNE 1	ESE 1	N 1	0·0		
13	72·1	71·3	73·0	12·8	19·8	11·9	20·1	9·9	9·1	7·8	9·5	83	46	93	3	8	10	— 0	SSE 1	— 0	15·2		
14	72·0	71·1	70·9	10·8	16·0	11·7	18·4	9·7	8·2	9·4	8·7	85	69	86	9	8	7	— 0	SE 1	NE 1	0·0		
15	69·3	68·5	67·9	13·1	16·4	14·8	18·5	9·3	9·1	8·7	7·5	82	55	60	6	8	8	SE 1	E 1	NE 2	2·5		
16	65·8	66·5	66·5	10·7	12·4	12·9	15·9	10·7	8·6	8·3	8·6	91	60	78	10	9	10	N 2	SE 1	E 1	3·4		
17	66·7	66·7	66·9	9·8	15·2	9·3	16·0	9·0	8·1	8·6	8·1	89	69	93	10	9	10	NE 1	E 1	— 0	4·8		
18	68·2	66·7	67·1	8·6	12·9	9·6	13·1	7·8	7·9	9·1	8·7	95	85	98	10	9	10	E 1	— 0	N 1	30·7		
19	67·7	68·7	70·5	8·8	8·6	5·9	10·9	5·0	8·2	7·9	6·3	98	95	97	10	10	10	E 1	— 0	— 0	9·1		
20	74·2	74·2	73·9	3·4	7·6	6·1	7·9	3·0	5·6	7·0	6·7	97	90	96	10	10	10	— 0	— 0	— 0			
21	72·5	72·6	74·0	6·0	13·2	8·2	14·1	2·8	6·7	8·5	7·7	96	75	94	7	9	10	— 0	S 1	— 0			
22	73·0	73·3	74·3	7·0	14·8	10·7	15·1	5·9	7·2	8·4	8·6	96	67	91	7	10	9	— 0	— 0	N 1	7·9		
23	74·2	73·4	65·0	11·2	14·8	11·3	15·0	10·0	9·4	9·0	8·6	95	72	87	9	9	6	— 0	— 0	NE 1	1·8		
24	74·7	74·8	74·2	14·4	16·3	13·4	20·1	8·2	8·5	9·4	8·1	70	68	71	7	9	4	— 0	— 0	N 1	0·7		
25	74·9	65·0	75·8	15·2	18·4	12·2	18·9	8·0	8·8	8·9	8·8	68	57	84	2	9	8	E 1	— 0	NNE 1	7·8		
26	65·8	76·4	75·9	12·6	12·7	11·6	14·9	11·2	8·8	10·0	8·3	82	92	82	8	10	6	— 0	— 0	— 0	5·4		
27	75·8	76·8	75·4	13·2	19·6	13·5	20·1	10·6	8·2	7·4	7·8	73	44	68	9	6	3	— 0	SSE 1	NNE 1			
28	75·6	75·9	74·6	14·8	16·4	11·9	19·7	10·9	7·5	7·0	6·7	60	51	65	4	7	3	— 0	NNE 1	NE 1			
29	76·5	75·4	74·4	17·4	18·1	13·0	21·0	11·7	8·9	9·5	7·9	53	49	63	2	7	4	— 0	NW 1	NNE 1	0·8		
30	72·2	71·0	72·4	16·4	21·7	17·9	21·7	7·9	7·8	8·7	7·5	56	86	94	4	10	9	SE 1	— 0	SSE 1	7·8		
31	71·9	69·8	69·2	5·6	11·2	5·8	12·7	5·2	6·0	6·1	5·6	88	61	82	10	10	0	N 1	E 1	N 1			
M. Σ	71·63	71·71	71·77	10·4	14·4	9·9	15·9	7·0	7·4	7·7	7·3	79	65	81	6·6	8·1	6·3	0·4	0·7	0·8	125·1		

Jyni Červen 1929

1	670·2	670·5	671·6	6·9	8·9	1·2	11·1	0·8	6·0	3·6	5·5	81	42	78	7	6	7	SSE 1	N 3	N 1			
2	72·5	72·2	69·5	3·2	12·0	8·5	12·1	-1·8	3·2	4·2	5·7	56	46	69	2	4	10	SSW 1	SSW 2	SW 2	1·3		
3	67·9	67·8	68·5	9·0	11·9	10·6	14·0	6·8	7·3	8·5	8·0	86	83	89	6	7	9	SSE 1	SSW 1	N 1	4·7		
4	65·1	64·1	64·9	12·1	15·8	10·6	16·0	10·0	6·7	7·6	7·8	64	57	86	10	8	7	NW 2	NW 2	N 1	16·7		
5	62·1	63·8	65·2	6·3	9·1	6·4	10·9	6·8	6·9	7·3	6·9	98	86	96	10	9	8	NE 1	SSE 1	SSE 1	1·5		
6	65·1	64·3	63·7	6·9	12·3	7·2	12·9	7·2	5·5	5·8	5·9	74	54	77	9	9	8	— 0	SSW 1	W 1	0·7		
7	64·3	66·5	69·3	9·7	16·2	11·4	16·8	2·6	7·0	8·8	8·1	77	64	81	3	7	3	SSE 1	SSW 1	N 1	0·0		
8	71·8	73·5	74·1	11·0	11·9	10·8	13·9	7·1	7·8	9·5	8·7	80	93	90	10	10	3	— 0	NNE 1	N 1	0·9		
9	74·8	73·2	73·6	12·6	20·8	15·9	21·4	7·0	8·8	11·2	11·0	82	62	82	4	9	7	— 0	S 1	— 0			
10	75·5	77·0	77·1	12·8	13·8	11·4	16·7	11·4	10·0	10·5	9·8	91	91	96	10	10	10	SSE 1	— 0	— 0	6·2		
11	76·1	77·4	79·9	9·8	13·4	6·8	14·4	6·8	8·6	8·8	8·5	95	51	74	10	6	2	— 0	N 1	N 1			
12	82·9	80·2	78·9	9·8	16·4	7·7	17·0	1·9	4·3	7·1	6·2	49	55	79	0	3	1	SE 1	SSE 1	N 1			
13	76·6	75·4	75·4	12·9	18·6	11·8	19·1	5·8	8·1	7·5	7·6	74	47	74	1	2	3	NNE 1	SSE 1	N 1			
14	76·5	75·9	75·3	14·9	17·6	12·0	18·8	8·8	8·8	9·7	9·2	70	65	89	1	9	8	SSE 1	— 0	E 1			
15	75·8	74·3	75·8	14·2	19·7	12·7	20·4	8·9	9·6	8·7	8·8	80	51	81	2	6	5	E 1	NE 1	N 1			
16	76·8	76·5	76·6	15·2	19·6	15·6	23·0	9·1	8·8	9·8	8·1	62	57	61	4	9	2	— 0	E 2	N 1			
17	76·2	76·2	77·4	16·2	17·8	13·2	20·6	11·1	9·8	10·1	10·5	69	67	94	5	8	10	NNE 1	SSE 1	— 0	6·3		
18	76·3	77·8	80·1	12·0	15·6	10·2	16·9	10·2	9·4	8·3	6·9	91	62	75	9	7	0	— 0	NNE 2	NE 1			
19	79·3	79·2	79·2	13·4	16·4	12·8	17·5	9·0	8·1	8·8	8·2	71	64	75	2	9	0	E 2	NNE 1	N 1			
20	78·4	78·6	77·5	14·3	17·1	14·0	20·1	7·7	9·2	9·7	9·2	76	67	78	1	10	10	— 0	NE 1	N 1			
21	76·9	74·7	73·4	15·4	17·5	15·3	22·1	12·9	9·4	10·3	9·7	68	69	86	10	7	10	— 0	NE 1	N 1	18·4		
22	73·1	74·1	74·0	8·4	11·8	4·7	13·3	4·7	8·0	5·5	5·3	98	54	82	10	4	4	— 0	NNE 2	N 1	2·8		
23	73·2	71·1	69·2	8·0	10·7	9·5	12·0	2·0	5·6	5·9	7·3	69	60	83	7	9	10	SSE 1	SSE 1	N 1	8·1		
24	66·1	65·7	65·7	9·8	13·3	7·2	13·7	7·2	8·6	4·4	5·9	95	38	77	10	9	7	— 0	SSW 3	NNW 1	0·8		
25	64·8	65·9	66·0	6·4	8·9	5·9	9·2	5·8	6·6	5·6	5·8	91	66	84	10	10	10	E 1	E 1	N 1			
26	67·1	68·7	70·0	7·6	10·2	8·3	12·2	2·3	5·2	6·5	6·5	67	70	79	6	6	9	E 1	E 2	— 0	1·8		
27	70·1	68·6	70·1	7·4	8·3	6·7	10·9	6·1	6·4	7·2	6·8	80	88	93	10	10	10	SW 1	— 0	N 1	4·1		
28	72·0	71·8	73·4	7·6	12·4	7·0	13·1	3·9	6·9	4·9	4·9	89	46	66	9	4	10	SSE 1	SW 1	N 1			
29	74·8	75·0	73·7	9·8	13·8	5·8	14·0	5·4	5·8	5·1	5·2	84	44	76	4	6	10	SSE 1	NNE 1	N 1			
30	73·1	70·4	70·2	9·2	16·0	12·4	17·0	2·8	5·6	6·8	6·6	57	50	62	10	0	6	SW 1	SSE 2	SW 1			
31																							
M. Σ	72·61	72·39	72·70	10·5	14·2	9·7	15·6	6·1	7·4	7·5	7·3	77	61	80	5·8	7·4	5·6	0·7	1·3	0·9	74·3		

St. Smokovec (Sl.) $H = 1018\,m$ $B_c = {}^{+0\cdot13}_{(1920)}$ nicht eingerechnet nezapočteno $G_c = +011$ nicht eingerechnet ...nezapočteno **Juli Červenec** 19

Datum - Den	Luftdruck (0°C-mm) Tlak vzduchu			Temperatur Teplota vzduchu °C					Dampfdruck Tlak par mm			Relat. Feuchte Vlhkost poměrná %			Bewölkung Oblačnost 0—10			Wind Vítr 0—12			Niederschl. Srážky 7h — mm	☒ cm	Anmerkungen Poznámky
	7h	14h	21h	7h	14h	21h	Max.	Min.	7h	14h	21h	7h	14h	21h	7h	14h	21h	7h	14h	21h			
1	670·0	669·2	670·2	12·0	4·7	12·0	15·8	11·2	7·5	9·1	8·2	72	73	79	10	9	10	SE 1	S 1	— 0	5·9		
2	68·7	69·5	71·8	11·3	14·0	11·9	14·2	11·0	9·6	10·0	9·8	97	85	95	10	9	10	— 0	— 0	— 0	11·2		
3	74·0	73·4	75·7	12·4	21·2	15·2	22·0	7·0	9·2	7·7	9·8	87	41	76	4	0	7	— 0	SW 1	W 1			
4	74·9	75·0	73·8	18·1	24·1	19·4	24·1	12·3	11·2	11·6	11·2	93	51	66	0	10	10	SW 1	SW 1	SW 2			
5	75·1	76·0	76·2	16·4	23·4	15·6	23·4	15·3	12·0	10·2	9·6	86	48	73	6	2	4	SE 1	SE 1	N 1			
6	76·7	73·0	69·5	17·6	21·4	19·2	22·3	11·3	9·2	9·9	11·0	61	53	66	4	6	7	SE 1	SE 2	S 1	0·6		
7	63·0	65·7	70·5	15·9	10·9	6·8	19·0	6·8	11·9	7·9	6·7	88	82	83	8	9	10	SE 1	SE 1	N 1	19·5		
8	71·8	71·2	73·2	9·0	13·8	7·2	15·0	3·5	6·7	7·4	6·5	78	62	66	10	10	2	N 1	SE 1	N 1			
9	74·1	73·6	76·3	8·6	12·8	8·4	14·0	3·0	6·4	6·3	6·0	77	57	73	8	9	10	SE 1	SE 1	N 1	0·2		
10	77·9	77·4	78·7	7·2	12·2	4·7	13·2	4·7	5·6	5·7	5·0	72	54	78	6	9	2	SE 1	SE 2	N 1			
11	78·9	77·6	76·3	10·0	13·4	11·0	15·1	3·8	5·5	5·8	5·8	60	51	59	6	7	4	NW 1	NNE 1	NNE 1			
12	73·4	72·5	71·5	11·0	11·6	11·2	13·6	8·1	5·8	8·7	9·2	59	86	93	9	10	10	SE 1	— 0	NW 2	16·0		
13	70·9	71·1	74·1	11·6	14·0	12·9	16·6	10·9	8·4	9·5	8·4	84	63	76	9	9	9	NE 1	NE 5	NE 2	17·8		
14	74·0	75·1	76·1	9·0	11·4	8·9	13·7	8·0	5·6	5·7	6·8	66	57	80	8	9	9	NE 1	SE 1	NNE 1	3·1		
15	75·1	74·5	76·0	11·6	15·6	11·3	16·0	8·1	5·7	5·1	6·0	56	49	60	3	0	2	SE 2	S 1	NE 1			
16	75·2	75·4	77·0	11·2	15·8	10·2	17·0	5·0	6·3	7·4	5·8	68	56	62	0	0	7	E 1	E 1	N 1			
17	75·6	75·8	75·9	13·4	20·6	14·4	21·0	5·7	6·9	7·8	5·9	60	41	48	0	0	10	SSE 1	SW 1	N 1			
18	74·2	75·7	76·2	14·4	21·4	11·8	21·7	11·8	7·7	6·3	7·1	63	33	69	10	10	10	SSE 1	E 1	N 1			
19	76·3	73·1	73·8	11·6	18·0	10·6	19·8	5·9	6·8	7·9	7·4	67	51	77	8	10	0	SE 1	SSE 1	N 1			
20	77·2	78·0	78·0	15·0	21·8	14·0	22·4	8·0	8·4	9·4	8·7	66	48	74	0	0	0	SSE 1	SW 1	N 1			
21	79·0	78·4	78·4	18·0	24·0	18·0	25·0	11·9	10·3	9·8	10·9	67	45	71	0	4	3	— 0	NE 1	N 1			
22	78·7	78·8	80·1	19·2	21·6	17·5	24·8	14·0	11·1	10·7	10·3	67	56	69	0	7	4	— 0	SW 1	NW 1			
23	80·1	80·1	78·3	20·9	17·4	15·2	26·0	14·0	11·1	13·0	10·9	61	88	85	5	9	0	— 0	— 0	NE 1	20·8		
24	76·8	75·4	72·8	20·4	28·1	21·3	28·0	13·1	11·7	9·9	10·2	66	35	52	0	2	10	— 0	SW 1	SW 1			
25	73·1	72·1	70·6	21·8	22·1	18·0	25·7	17·7	11·2	13·5	10·6	58	69	69	0	7	7	— 0	NNE 1	SW 1	5·7		
26	69·8	72·1	73·5	16·5	19·8	13·6	20·9	13·6	11·8	11·5	10·9	84	67	95	3	9	10	NE 1	SSE 1	— 0	5·1		
27	71·2	73·6	75·0	12·0	11·8	8·3	14·0	8·0	9·9	8·6	7·6	95	84	93	10	10	8	NE 1	SSE 1	N 1	8·7		
28	75·6	73·7	73·3	8·6	11·8	9·4	12·0	5·8	7·8	7·0	7·4	93	68	86	10	10	10	SSE 1	— 0	— 0	1·7		
29	73·0	72·0	70·5	7·6	13·0	7·9	13·2	6·8	7·3	6·0	6·5	94	54	82	10	9	2	SSE 1	S 1	N 1	2·1		
30	69·3	70·1	70·7	10·3	14·4	12·0	15·3	5·8	8·3	9·8	9·2	89	81	89	10	8	9	SW 1	SSW 2	— 0	3·5		
31	72·0	70·4	70·6	12·0	16·8	13·1	17·5	9·0	7·7	7·3	8·5	74	51	76	10	9	7	— 0	SW 1	SW 1	0·3		
MΣ	74·15	74·04	74·60	13·4	17·2	12·6	18·9	9·1	8·5	8·5	8·3	74	59	75	4·7	6·3	4·9	0·8	1·1	0·9	122·2		

August Srpen 1929

1	670·8	670·6	670·7	15·8	22·2	19·6	22·9	12·1	10·0	10·2	9·9	75	51	58	7	5	3	SW 1	SSW 2	SSW 1			
2	70·4	71·7	71·4	19·3	22·4	13·9	23·8	13·9	11·5	10·8	11·1	69	54	95	10	10	10	SE 1	SW 1	— 0	28·2		
3	72·5	74·2	75·8	12·0	12·4	11·4	14·6	10·8	9·7	9·5	6·2	94	89	61	10	10	10	SSW 1	SW 1	NNE 3	9·9		
4	73·5	73·2	73·5	11·0	17·5	15·0	19·2	10·3	9·3	12·6	11·3	95	85	89	10	10	10	SW 1	S 1	E 1	4·9		
5	72·2	71·6	71·7	15·9	21·9	16·2	22·7	12·6	11·3	11·4	12·2	84	59	59	4	9	8	— 0	SW 1	— 0	1·1		
6	72·5	72·3	72·1	15·0	19·0	14·8	20·0	12·8	11·9	9·4	10·9	93	58	87	10	9	10	— 0	N 1	— 0	4·6		
7	70·9	70·9	70·9	13·5	18·8	14·8	18·8	11·0	9·0	11·2	11·4	79	70	91	9	10	10	— 0	— 0	NW 1	2·7		
8	70·9	71·9	72·7	14·3	17·3	14·4	20·3	11·3	11·2	13·0	11·2	93	89	93	10	9	3	— 0	SE 1	N 1			
9	71·6	72·7	74·4	16·9	24·1	17·4	24·8	12·6	11·5	10·5	13·0	81	48	88	2	4	7	— 0	NE 1	N 1			
10	73·7	73·8	74·7	18·3	25·6	18·3	26·6	14·9	11·8	13·5	11·5	76	56	74	0	4	0	SSE 1	NE 1	N 1	0·9		
11	76·1	77·3	77·7	16·2	17·0	16·1	19·7	14·0	13·0	13·7	9·7	95	95	75	5	10	9	NW 1	NE 1	N 1	10·8		
12	75·9	75·7	75·8	16·8	18·4	17·3	25·0	12·9	12·2	13·9	11·3	85	88	77	3	9	9	— 0	NE 1	NW 1	38·3		
13	76·1	77·4	78·7	13·4	18·4	13·2	18·8	13·2	10·9	12·1	10·8	96	77	96	10	10	10	— 0	— 0	— 0	3·7		
14	78·2	78·2	77·1	11·7	16·8	10·4	17·0	10·4	7·9	9·4	8·7	78	66	93	7	7	0	NE 1	SE 1	NE 1			
15	75·5	76·3	76·5	12·9	20·8	15·2	21·8	7·0	8·4	10·3	10·1	76	56	79	0	1	2	— 0	— 0	N 1			
16	75·4	76·5	76·2	14·9	23·0	15·2	23·0	11·0	9·7	10·5	10·6	77	50	83	0	6	2	— 0	S 1	NW 1			
17	75·8	76·1	76·2	16·1	23·4	15·5	24·2	12·2	10·3	10·8	10·7	76	51	82	0	7	0	— 0	NE 1	N 1			
18	76·6	74·9	74·3	17·7	24·9	15·6	25·1	13·0	11·3	10·4	9·7	75	45	74	1	3	10	— 0	SE 1	N 1			
19	74·4	73·1	74·3	17·0	19·5	14·3	22·0	13·3	11·1	12·3	11·7	77	73	93	4	9	4	— 0	SE 1	— 0	0·7		
20	74·6	73·6	74·2	13·2	13·9	13·1	15·1	11·1	10·5	10·7	9·5	94	92	97	10	10	10	SW 1	— 0	— 0	7·4		
21	72·9	73·5	74·7	10·1	16·0	10·5	16·4	8·0	9·0	10·4	9·1	98	77	96	10	10	7	— 0	SE 2	— 0	1·0		
22	74·1	74·9	73·8	8·6	9·5	8·2	10·8	8·2	8·1	8·1	7·9	98	92	98	10	10	10	— 0	SE 1	SE 1	8·9		
23	73·4	74·3	75·4	8·8	11·6	9·3	14·1	7·9	7·8	8·4	8·3	92	84	95	9	10	10	NE 1	— 0	— 0	1·5		
24	77·2	77·0	76·7	10·8	14·3	10·4	14·8	9·2	8·7	10·1	8·7	90	84	93	9	10	0	SE 1	SSE 1	N 1			
25	76·0	75·8	75·8	14·1	22·4	15·0	23·2	9·2	9·6	11·1	10·8	80	55	85	1	7	3	— 0	SE 1	NW 1			
26	75·2	76·4	77·7	14·8	19·8	11·8	21·0	11·8	10·9	11·5	9·2	87	67	90	9	7	3	— 0	S 1	NE 1			
27	78·7	77·4	77·1	9·8	18·1	10·3	18·5	7·9	6·3	7·3	7·3	69	47	78	1	0	0	NE 1	NE 1	N 1			
28	77·7	76·7	77·2	14·6	22·6	17·4	23·6	10·0	9·1	10·6	10·4	74	52	69	0	6	0	— 0	SW 2	NW 1			
29	78·5	78·5	78·0	15·8	23·4	16·5	24·9	12·6	10·3	10·6	10·3	77	50	73	0	3	0	— 0	NW 1	N 1			
30	78·5	78·1	77·1	17·1	24·0	16·9	25·0	12·9	11·1	10·9	10·6	77	47	73	1	8	3	— 0	N 1	NW 1	0·0		
31	77·6	77·4	77·5	16·3	17·8	13·8	24·0	12·3	10·2	10·0	9·0	74	68	77	0	8	0	N 1	— 0	NE 1	0·7		
MΣ	74·75	74·90	75·12	14·3	19·2	14·2	20·7	11·3	10·1	10·8	10·1	85	67	84	4·9	7·5	4·8	0·4	0·9	0·8	110·7		

St. Smokovec (Sl.) $H = 1018\,m$ $B_c = +0{\cdot}73$ (1920) nicht eingerechnet nezapočteno $G_c = +0{\cdot}11$ nicht eingerechnet nezapočteno **September Září** 1929

Datum-Den	Luftdruck (0°C-mm) Tlak vzduchu			Temperatur Teplota vzduchu °C					Dampfdruck Tlak par mm			Relat. Feuchte Vlhkost pomérná %			Bewölkung Oblačnost 0—10			Wind Vítr 0—12			Niederschl. Srážky		Anmerkungen Poznámky
	7h	14h	21h	7h	14h	21h	Max.	Min.	7h	14h	21h	7h	14h	21h	7h	14h	21h	7h	14h	21h	mm	cm	
1	677·6	676·6	677·1	16·2	23·0	14·2	24·2	12·2	9·8	10·2	9·4	71	49	76	0			— 0			0·0		
2	76·9	76·6	76·8	16·5	24·7	15·0	25·1	12·3	9·8	8·5	9·9	70	37	70									
3	77·5	76·7	76·0	17·0	20·4	14·2	24·0	13·4	9·8	13·9	10·5	68	78	91							5·3		
4	76·0	77·1	77·5	14·3	23·2	13·9	23·6	11·9	10·4	11·0	9·8	86	52	84				— 0	E 1	N 1			
5	77·2	76·6	75·8	15·4	24·6	18·0	25·2	10·1	9·4	10·4	9·5	72	46	62				NE 1	SSE 1	NW 1			
6	75·1	73·3	72·4	18·7	22·2	13·2	23·2	13·2	9·3	10·9	9·7	58	55	87				SW 1	SSW 2	SSW 1	13·8		
7	70·5	70·6	71·3	7·5	8·7	7·4	13·7	3·5	4·9	5·4	5·7	64	64	48				NW 2	NW 2	NW 2	6·3		
8	73·4	73·8	74·4	6·7	9·9	5·5	11·9	5·3	4·1	4·6	5·8	56	44	56				NW 2	SE 2	N 1			
9	73·2	72·9	73·0	8·5	19·0	10·4	19·4	5·0	7·4	9·3	6·7	89	57	72				NE 1	SSE 3	N 1			
10	77·4	72·3	75·2	13·6	17·4	9·6	17·3	9·6	8·1	6·2	7·0	70	42	79				NE 1	SW 2	N 1			
11	76·2	78·7	80·3	7·6	16·3	5·0	16·3	4·0	6·0	6·3	5·8	77	46	89				— 0	SSE 1	N 2			
12	79·6	79·4	79·3	6·4	16·8	8·2	18·6	2·9	5·9	6·5	6·5	83	46	81				NE 1	E 1	NE 1			
13	79·0	77·3	76·9	8·0	16·8	8·2	17·0	4·3	6·1	7·8	6·9	76	55	85				— 0	— 0	N 1			
14	74·5	75·6	74·7	10·8	17·0	12·5	18·2	7·6	8·0	9·0	9·1	83	63	86				— 0	— 0	N 1			
15	75·8	75·1	76·4	10·8	15·6	8·4	18·0	8·0	8·9	9·8	6·5	93	75	79				— 0	NE 1	N 1	0·0		
16	77·9	78·8	78·5	8·1	14·1	3·3	15·0	3·3	4·6	6·7	5·1	57	56	88				NE 2	NE 1	N 1			
17	79·0	77·5	77·9	3·4	14·2	5·4	15·0	-0·1	4·8	5·4	4·4	82	45	66				— 0	SSE 1	N 1			
18	76·1	75·7	74·2	6·0	12·9	7·9	14·5	3·0	5·7	6·5	5·9	82	58	73				NE 1	ESE 1	NE 1			
19	73·8	73·2	73·9	9·6	15·5	5·6	16·5	5·6	5·1	5·2	5·4	56	40	80				SSE 2	SSE 2	NNW 1			
20	77·8	70·2	68·6	10·4	17·3	12·6	17·3	4·9	6·2	7·0	5·9	66	48	55				— 0	SSW 3	SW 2			
21	64·2	65·4	68·0	10·1	5·4	4·2	12·8	4·2	8·0	6·5	5·2	87	97	85				NE 1	— 0	NE 1	12·8		
22	67·0	66·5	69·4	3·4	11·6	6·6	11·6	0·8	5·2	3·9	4·1	90	35	57				NW 1	NW 3	NW 1	6·4		
23	67·3	69·2	72·6	3·6	4·1	1·7	6·8	1·7	2·8	4·3	4·9	67	71	94				NW 9	NW 2	NW 1	19·8		
24	73·5	72·1	75·2	3·2	5·9	4·5	6·1	1·7	5·2	5·0	4·6	90	72	73				NW 1	SW 1	NW 1	1·1		
25	77·6	80·2	82·0	5·4	7·7	6·2	8·9	4·2	3·8	4·1	3·6	57	53	50				NE 2	NNE 3	ENE 5			
26	81·8	82·2	81·0	4·2	11·1	6·0	11·9	0·8	4·5	5·6	5·7	73	57	82				NE 1	SSE 1	— 0			
27	79·7	80·5	80·0	3·4	8·5	6·5	11·0	3·1	5·2	5·7	6·3	90	69	87				— 0	NE 1	— 0			
28	80·1	80·5	80·7	2·4	12·4	3·9	13·1	0·9	5·1	6·5	5·1	93	61	96				N 1	SSE 1	N 1			
29	81·3	81·0	79·6	4·0	13·4	3·2	14·0	2·1	5·1	6·0	4·3	84	53	76				— 0	SSE 1	N 1			
30	78·9	77·8	77·6	4·0	13·7	4·6	14·0	0·1	3·7	5·5	5·4	61	47	84				— 0	SSW 1	N 1			
31																							
M	75·46	75·45	75·28	8·6	14·8	8·2	16·1	5·3	6·4	7·1	6·3	74	56	76	3·5	5·4	2·8	1·0	1·3	1·3	67·9		

Oktober Říjen 1929

1	675·8	674·5	673·6	4·2	13·4	11·0	14·0	3·9	5·8	8·1	5·3	82	70	54				NW 1	— 0	SW 1	2·9		
2	72·0	73·2	73·3	7·8	14·2	9·5	15·6	7·8	7·3	6·9	7·3	93	57	83				— 0	SE 1	N 1			
3	72·5	73·3	73·6	10·8	18·2	14·9	18·9	9·1	7·7	8·4	7·6	81	52	60				— 0	NW 2	NW 2			
4	75·8	76·9	77·0	11·9	20·2	9·4	21·0	8·6	7·8	10·4	8·2	75	53	93				— 0	— 0	N 1			
5	73·4	73·1	74·0	14·1	18·4	13·2	18·4	9·2	9·0	6·3	6·5	75	40	57				SW 3	SW 2	SW 2			
6	72·2	72·8	72·5	13·4	18·4	13·6	18·4	12·0	6·6	6·8	5·7	58	44	40				SW 2	SW 2	SW 2			
7	74·9	74·7	75·8	14·6	19·0	13·6	19·1	12·8	5·2	6·5	7·5	42	40	64				SW 1	SW 1	SW 1			
8	75·7	73·6	72·5	12·4	19·4	14·2	18·0	11·3	6·3	7·2	7·1	59	49	59				SW 1	SW 1	SW 1			
9	69·7	68·4	68·9	13·6	10·8	7·0	15·0	7·0	7·0	9·0	7·4	60	94	99				SW 2	— 0	— 0	17·0		
10	71·1	71·1	73·5	3·3	3·0	2·9	7·1	2·0	5·5	5·3	5·0	91	93	88				NNE 1	NE 1	N 1	5·7		
11	74·7	73·9	73·3	0·6	9·2	2·4	9·8	-0·4	4·3	5·4	4·9	91	62	89				N 1	SW 1	N 1	1·5		
12	68·7	70·3	72·3	2·6	2·8	2·2	4·5	1·4	4·9	5·0	4·4	85	88	82				— 0	NE 1	NNE 1	2·6		
13	76·4	78·3	79·0	1·3	5·8	1·4	6·9	1·0	4·8	4·8	4·2	92	70	83				NW 1	NW 1	N 1			
14	80·2	81·4	81·5	2·4	9·6	5·8	10·0	0·8	4·9	6·9	6·3	89	78	91				NE 1	— 0	— 0			
15	79·3	77·8	77·2	1·5	6·6	3·8	7·5	0·8	6·8	5·9	5·2	96	81	87				N 1	NW 1	N 1			
16	76·8	76·0	76·4	3·6	10·0	1·6	11·3	1·6	5·4	5·5	4·7	92	60	82				NW 1	NNE 1	N 1			
17	72·6	73·1	74·3	2·2	12·2	3·6	13·0	0·9	4·4	5·8	5·2	83	55	88				NW 1	NNE 1	N 1			
18	74·2	73·0	70·9	1·1	11·4	7·2	12·0	0·9	4·4	6·0	6·1	89	59	80				NE 1	ENE 1	NE 1			
19	68·7	67·8	68·0	9·8	11·2	10·3	11·2	7·0	6·5	6·4	6·3	71	65	87				SW 1	SW 1	SW 2	0·0		
20	64·6	66·0	64·7	10·5	9·8	7·9	11·0	7·8	6·8	5·8	5·2	72	64	65				SW 2	SW 2	SSW 2	1·5		
21	67·9	69·4	70·0	7·0	8·6	4·5	9·5	3·0	4·2	5·8	5·2	56	60	82				SW 2	SW 1	N 1	5·3		
22	69·7	70·2	68·7	5·2	10·2	7·5	10·3	4·5	6·2	6·7	6·5	89	72	85				— 0	SW 1	SW 1	1·5		
23	69·1	67·8	69·0	2·6	14·0	3·7	14·1	2·0	4·9	5·6	4·9	69	47	82				NNW 1	NE 1	N 1			
24	68·6	67·7	67·6	2·4	13·8	4·4	14·0	1·6	4·9	7·0	4·3	89	59	68				N 1	— 0	NE 1			
25	66·9	65·7	66·5	10·2	10·7	8·9	14·0	4·0	7·0	8·6	7·0	76	91	83				— 0	— 0	NW 1	9·2		
26	67·6	66·6	59·6	8·8	8·6	7·4	10·2	7·3	7·3	7·7	7·2	87	92	94				SW 1	SW 1	— 0	13·1		
27	62·2	59·9	59·7	4·2	4·1	3·6	7·8	2·3	5·8	5·2	5·2	93	85	88				N 1	NE 1	N 1	13·8		
28	65·2	69·0	70·8	0·8	2·9	-0·6	4·0	-1·1	4·3	4·0	3·8	89	71	86				NE 1	NE 1	NE 1			
29	69·9	68·3	65·7	-1·4	5·6	4·4	6·0	-3·9	3·3	3·2	4·5	80	46	71				N 1	SE 2	SSE 5			
30	65·7	65·2	68·2	2·3	4·8	4·1	7·2	2·0	4·8	5·5	5·7	87	86	93				NE 1	N 1	— 0	9·8		
31	68·6	68·8	70·2	2·6	6·4	6·0	6·8	2·3	5·1	6·4	6·4	93	90	51				N 1	— 0	NE 1	6·9		
M	71·72	71·05	71·17	6·1	10·7	6·8	12·1	4·2	5·5	6·4	5·8	80	67	79	6·2	5·4	5·0	1·0	0·6	1·2	90·8		

St. Smokovec (Sl.) $H = 1018\,m$ $B_c = +0{\cdot}13$ (1920) nicht eingerechnet / nezapočteno $G_c = +0{\cdot}11$ nicht eingerechnet / nezapočteno **November / Listopad** 192

Datum - Den	Luftdruck (0°C-mm) / Tlak vzduchu			Temperatur / Teplota vzduchu °C					Dampfdruck / Tlak par mm			Relat. Feuchte / Vlhkost poměrná %			Bewölkung / Oblačnost 0—10			Wind / Vítr 0—12			Niederschl. / Srážky 7h—mm	☀ cm	Anmerkungen / Poznámky
	7h	14h	21h	7h	14h	21h	Max.	Min.	7h	14h	21h	7h	14h	21h	7h	14h	21h	7h	14h	21h			
1	673·2	673·9	675·8	5·3	11·2	2·9	11·6	2·9	6·3	6·0	5·2	96	60	91	9²	2°⊙¹	0	NE 1	SE 1	N 1	1·4		
2	75·1	73·8	76·0	5·8	10·2	5·0	11·0	2·9	6·7	6·0	5·9	97	65	90	10²●⁷	4°⊙¹	2°	— 0	SW 2	N 1	4·8		● ≡ nz, ● 6³⁰ - 10³⁰
3	77·4	76·7	74·3	3·6	9·2	9·7	9·9	3·5	5·7	6·6	6·8	97	76	75	9°≡²	8	10	— 0	SE 1	S 1	1·5		● 22³⁰, R 24⁰⁰ N - E
4	73·1	77·0	79·2	6·2	4·4	0·9	11·5	0·9	5·7	5·0	4·6	81	80	94	5°	10²	9°≡	SW 2	NNE 1	N 1	·		
5	79·6	79·6	78·6	-4·3	4·1	-4·8	4·4	-4·8	3·3	3·7	2·6	99	59	81	2°⊙¹	1°☔¹	0	NE 1	SSE 1	N 1	·		
6	74·1	72·9	71·7	-3·8	4·4	4·7	6·0	-5·6	2·4	3·4	4·1	69	54	64	0°⊙⁰	6°⊙⁷	10²	N 1	SW 1	— 0	·		
7	72·2	71·0	73·3	4·9	6·6	4·8	7·0	4·0	5·4	6·0	6·0	82	83	94	10²	9°≡²	10²●⁷	NE 1	— 0	— 0	2·4		● 16⁰⁰ - n
8	73·1	73·7	73·4	4·2	5·7	4·2	5·8	4·0	6·0	6·7	6·1	97	99	98	10²●¹	9°≡²	10²≡²	— 0	SE 1	— 0	0·3		☔ d, ≡² di
9	70·9	72·1	74·2	3·4	7·4	0·6	8·2	0·6	5·2	5·4	4·4	90	70	92	10²	4°⊙¹	10 ω	SE 1	SE 2	NE 1	·		
10	77·0	77·0	75·7	2·4	4·5	3·4	5·0	0·2	5·1	5·9	5·1	93	94	87	10²	10²	3°	— 0	NE 1	NW 1	·		≡² di
11	73·5	73·0	74·3	4·0	5·7	4·4	6·0	3·0	4·9	6·4	6·1	80	94	98	10²	10²≡¹	10²≡¹	NW 1	— 0	— 0	6·1		●° 9⁰⁰ - d, ≡² i
12	70·9	69·2	66·8	3·9	7·0	6·0	7·0	3·6	6·0	5·6	5·5	98	75	79	10²≡²	9²¹	10²●⁰	NNE 1	SW 1	SW 1	0·3		●° r, ≡² i
13	66·2	65·7	65·4	4·1	5·0	5·4	6·0	3·9	5·7	5·9	6·0	93	90	89	10²●¹	10²≡²	10²●¹	SW 1	— 0	SW 1	12·3		☔ i, ≡²
14	63·0	61·5	58·0	5·0	5·2	5·4	6·1	5·0	6·3	6·4	6·6	97	97	99	10²≡²	10²≡²	10²●²	SE 1	— 0	— 0	20·4		● ≡ d
15	59·4	61·1	63·7	2·5	0·2	-1·2	5·6	-1·2	5·4	4·4	4·2	98	94	99	10²≡²	10²≡²	9²	— 0	— 0	N 1	14·4		● 9⁰⁰, ✕ ≡¹·⁴ d
16	62·3	61·0	61·9	-1·2	0·2	-1·6	0·9	-2·1	3·8	4·2	4·0	91	91	99	10 ≡²	10²≡¹	10²≡¹	NE 1	— 0	— 0	3·0	13	✕ na, ≡²
17	62·7	64·5	65·1	-5·6	0·2	-2·8	2·3	-5·8	2·7	4·1	3·5	90	89	93	3°	6°⊙¹	6°	N 1	— 0	N 1	0·3	11	
18	67·3	69·4	70·1	-2·4	1·4	0·0	3·3	-4·0	3·1	4·5	4·2	81	89	92	4°	10²≡²	10²	N 1	SW 1	— 0	1·3	10	✕ na, ≡ - n
19	73·4	74·3	76·3	-0·8	0·9	-1·8	3·4	-1·8	4·3	4·3	4·0	99	87	99	10²	9²	3°	— 0	— 0	N 1	·	8	✕° na, ≡² di
20	77·6	77·1	77·3	-4·2	5·0	0·2	5·3	-5·4	2·8	4·5	3·5	82	69	75	3°	2°☔²	10 ω	N 1	— 0	N 1	·	5	
21	77·1	76·7	77·1	0·4	9·4	3·0	11·9	-2·0	3·5	5·4	3·6	74	61	62	1°	0⊙¹	0	NW 1	— 0	NW 1	·	4	
22	76·8	77·6	76·4	0·3	6·4	0·5	7·3	-0·9	3·7	5·5	4·5	79	76	94	0	0☔²	0	— 0	SE 1	— 0	·	2	
23	77·2	76·4	76·4	1·0	7·1	0·5	8·0	-0·2	4·6	5·5	4·3	92	73	90	1°	0⊙¹	0	SE 1	SE 1	N 1	·	·	
24	74·7	74·2	74·3	1·1	2·8	3·3	6·3	-0·3	4·7	5·4	5·3	94	96	92	0	5°≡²	10≡²	— 0	SE 1	— 0	·	·	≡² i
25	75·8	76·8	76·3	1·2	2·8	1·1	3·9	1·0	4·8	5·3	4·8	96	94	96	10²≡¹	10²	10²≡²	— 0	— 0	— 0	·	·	≡² d
26	74·3	72·1	71·9	-3·1	3·6	-2·0	4·0	-4·0	3·5	4·2	3·7	97	70	94	10²≡¹	2°☔²	0	N 1	SW 1	N 1	0·3	·	≡ di
27	71·0	71·1	72·3	-1·4	3·2	0·0	4·8	-2·9	3·9	4·8	4·5	95	83	98	9² ✕°	6¹	8°≡²	— 0	NE 1	— 0	0·3	·	☔ 0⁰⁰ - 10²⁰, ≡ vl
28	74·4	74·4	73·1	-0·8	1·6	0·0	3·9	-1·9	4·3	4·2	4·0	99	82	88	4·1	7·2	3°	— 0	NE 1	NW 1	·	·	
29	71·0	70·9	70·0	-1·4	1·4	-2·5	2·2	-3·0	3·7	4·1	3·6	88	82	96	9²	8²	2°	NW 1	NE 1	N 1	0·1	·	✕ al
30	68·8	68·8	66·7	-0·4	4·2	6·0	6·0	-3·0	4·3	5·2	5·5	98	84	79	10²≡¹	9²¹	10²	NW 1	SW 1	SW 2	1·9	·	●° p, ≡² ma
31																							
M Σ	72·10	72·12	72·20	1·0	4·7	1·8	6·2	-0·4	4·6	5·1	4·7	91	80	89	7·0	6·5	6·5	0·7	0·7	0·7	71·1	·	

Dezember / Prosinec 1929

1	66·2	66·2	66·3	5·1	3·6	2·0	6·1	1·0	5·6	5·7	5·1	86	97	96	10²●°	10²≡	10²●°	SW 1	SE 1	SW 1	11·0	·	●° d, ≡² d
2	65·7	67·9	69·9	2·2	4·2	2·6	5·0	1·1	5·3	5·8	4·9	98	93	99	10²≡	6¹	10²	— 0	NE 1	— 0	1·1	·	● - 8³⁰, ≡ - 9⁰⁰
3	70·5	72·3	72·7	0·8	5·1	2·8	7·0	-0·1	4·4	4·8	4·8	90	74	86	9²	6°⊙⁰	4°	NE 1	SW 1	— 0	0·8	·	
4	72·0	74·9	75·2	1·7	6·8	1·6	7·9	1·1	4·9	6·1	4·8	94	83	93	9²●°	6°⊙²	2°	NW 1	SW 1	N 1	·	·	● na
5	74·0	73·6	70·4	1·8	5·8	4·6	9·0	1·0	4·5	5·6	5·3	85	82	84	2°	4°⊙¹	2	N 1	SE 1	SW 2	·	·	≡² i
6	67·3	65·8	67·1	4·1	8·0	1·3	8·4	1·1	4·6	4·7	4·6	76	59	91	2	1⊙²	0	SW 2	SW 2	N 1	·	·	☔ 23⁰⁰
7	66·8	68·2	68·8	4·0	7·4	4·0	7·6	1·1	5·0	5·3	5·5	82	69	90	2°	8°⊙¹	3²	SSW 2	SW 2	SW 1	·	·	
8	72·0	73·8	73·1	2·6	2·2	-0·4	5·0	-0·4	5·1	5·3	4·1	93	98	92	10²	10²≡	0	— 0	— 0	N 1	2·0	·	●° di
9	69·7	71·0	72·9	3·0	2·5	-2·5	4·7	-2·7	4·7	5·0	3·1	83	91	83	9²	10²	0	SW 1	NNE 1	N 1	·	·	
10	69·4	68·4	68·4	4·0	3·2	0·4	5·2	-5·0	0·9	2·8	2·8	100	49	59	4°	10²	10²	SSW 3	SW 3	SE 1	1·2	·	
11	69·2	70·0	67·9	-1·9	1·0	-1·1	1·7	-4·0	3·8	3·7	2·6	96	75	85	10²	3°⊙⁰	7¹	— 0	NW 1	NNW 3	0·3	·	✕ na
12	68·2	68·4	66·7	-1·9	3·3	1·0	3·8	-3·0	3·8	4·1	4·4	96	71	89	8²✕°	9²	10²✕²	NE 1	— 0	— 0	2·9	·	✕° na - d
13	66·7	69·8	74·0	-1·2	0·8	0·6	1·8	-2·8	3·8	4·3	4·4	91	89	92	9²✕°	10²✕²	9²	NW 1	NNE 2	NE 2	0·3	1	✕° 9 - p
14	77·5	78·8	77·1	-4·2	2·8	-2·4	3·9	-6·0	3·2	3·5	3·3	94	62	85	1°	7¹⊙⁰	3°ω	N 1	— 0	N 1	1·9	1	● 23⁰⁰
15	74·7	74·3	73·3	2·2	3·5	3·8	4·8	-2·9	5·0	5·6	5·7	93	95	95	10²—	9²	9²●²	— 0	— 0	NW 1	7·0	·	●° d, ≡² di
16	71·1	70·8	72·0	-0·6	0·1	-3·5	4·0	-3·5	3·1	4·0	3·5	72	87	99	7²	9²✕²	3°	N 1	SE 1	NE 1	1·5	2	☔ d
17	71·1	71·2	71·1	-4·3	-3·1	-5·8	-1·9	-8·0	2·8	3·6	2·8	84	74	95	6²	7²⊙⁰	10²✕²	— 0	NE 1	— 0	2·9	5	☔ d
18	75·0	76·5	79·7	-9·4	-4·1	-6·6	-2·9	-10·4	1·9	3·2	2·2	86	94	78	10²	6²✕²	3°	N 1	SE 1	NNE 2	0·2	9	✕°
19	80·4	80·4	80·9	-6·8	-7·8	-8·0	-6·1	-10·0	2·4	2·3	2·0	88	90	82	10²✕²	7²✕²	10²	NNE 3	NNE 3	N 1	0·2	9	✕ d, ☔ d
20	77·2	75·7	75·8	-11·8	-2·9	-4·4	-1·0	-13·8	1·5	2·4	1·3	82	65	40	1°	4°⊙¹	2°	N 1	— 0	NE 1	·	9	
21	74·8	73·9	72·0	-6·8	-0·7	-4·8	1·1	-8·1	1·8	4·1	2·0	67	94	62	2°	10⊙⁰	10	NE 1	NE 1	N 1	·	9	
22	71·3	71·2	71·6	-7·4	-6·0	-11·0	-3·1	-12·9	2·3	2·3	1·5	83	79	77	10²	6☔⁰⁰	0	NE 1	— 0	N 1	·	8	
23	70·3	69·4	67·5	-14·6	-7·2	-10·0	-6·0	-16·0	1·1	1·8	2·0	74	66	91	0	2°⊙¹	10²≡	N 1	NE 1	— 0	4·0	7	✕ 16⁰⁰ - n, ≡² n
24	64·1	62·6	64·0	-9·4	-7·8	-7·8	-7·8	-11·1	1·9	2·2	2·2	86	87	87	10²✕²	10²≡¹	10²	— 0	— 0	— 0	7·6	15	✕° d
25	77·8	74·2	75·2	-7·6	0·2	-3·2	1·7	-9·9	2·3	3·4	3·3	88	74	90	1°	1☔⁰⁰	0	N 1	NW 1	NW 1	·	17	
26	75·3	74·0	74·3	-0·1	1·2	-0·2	2·1	-3·8	3·8	3·9	3·8	84	78	84	4°	9¹	10²	SW 1	SW 3	SW 3	0·7	15	
27	73·6	73·5	72·7	-0·4	0·5	-1·2	0·9	-1·2	4·3	4·4	4·1	96	92	97	10²≡²	10²≡¹	10²≡¹	— 0	— 0	— 0	2·0	13	✕ n, ✕ na, ≡² d
28	70·3	68·5	69·3	-1·4	-0·6	-1·6	0·0	-2·0	3·9	4·2	3·8	95	96	94	10²≡²	10²≡²	8²≡¹	— 0	— 0	— 0	2·6	19	☔ d, ≡²
29	71·4	70·1	71·6	-1·8	1·1	-1·9	2·0	-2·9	3·8	3·8	3·5	96	77	88	10²≡¹	0⊙⁰	4°	— 0	— 0	NW 1	0·2	18	✕° 9, ≡ V¹·9
30	73·4	74·8	74·3	-2·1	2·4	-3·1	3·1	-5·6	3·8	3·4	3·1	96	63	86	10°	6°	0	NW 1	— 0	N 1	·	11	≡² i
31	70·9	71·1	70·8	-0·6	-0·4	-0·3	0·6	-5·8	4·2	4·1	4·0	96	92	90	9²	10²✕²	10²✕²	SW 2	SW 1	SW 1	0·9	10	✕ al, ✕ 15¹⁵ - n
M Σ	71·29	71·55	71·72	-2·0	0·8	-1·8	2·2	-4·8	3·5	4·1	3·6	85	81	85	6·9	6·7	5·5	0·9	0·9	1·0	45·3	·	

Ungvar (U) H = 121m B_c = - nicht eingerechnet nezapočteno G_c = - nicht eingerechnet nezapočteno **Januar Leden** 1929

Datum - Den	Luftdruck (0°C-mm) Tlak vzduchu			Temperatur Teplota vzduchu °C					Dampfdruck Tlak par mm			Relat. Feuchte Vlhkost poměrná % a)			Bewölkung Oblačnost 0—10			Wind Vítr 0—12			Niederschl. Srážky 7h — mm	☀ cm	Anmerkungen Poznámky
	7h	14h	21h	7h	14h	21h	Max.	Min.	7h	14h	21h	7h	14h	21h	7h	14h	21h	7h	14h	21h			
1	-	-	-	-2·2	1·8	0·9	2·2	-2·2	-	-	-	100	98	96	10^{2}	10^{2}	10^{2}	NE 2	SSE 2	S 2	16·0	8	• n, * ind
2	-	-	-	0·0	2·0	1·6	5·2	0·0	-	-	-	82	80	92	10^{1}	10^{2}	10^{2}	NNE 4	NE 2	NE 3	6·5	6	* v
3	-	-	-	2·2	4·8	1·2	4·8	1·2	-	-	-	96	81	94	10^{1}	5^{2}	7^{2}	NE 5	N 3	N 1	·	2	
4	-	-	-	-0·6	2·0	0·8	3·8	-1·4	-	-	-	98	87	74	10^{2} =	10^{1}	0	- 0	NW 2	N 2	·	1	= mo
5	-	-	-	1·0	4·0	3·4	4·8	-0·2	-	-	-	72	65	86	6^{2}	5^{2}	8^{2}	NNE 5	N 2	N 2	·	·	
6	-	-	-	3·2	5·8	-3·4	6·2	-7·0	-	-	-	68	60	72	3^{2}	6^{2}	0	N 4	N 2	N 3	·	·	
7	-	-	-	6·0	2·2	-6·1	6·0	-8·8	-	-	-	74	47	65	0 0	0 0	0	NNE 4	N 2	N 1	·	·	
8	-	-	-	-7·9	1·8	2·6	2·0	-8·1	-	-	-	90	50	70	0 0	0 0	0	N 3	N 2	N 3	·	·	
9	-	-	-	-3·8	2·2	-6·2	2·2	-12·0	-	-	-	34	32	62	0 0	0 0	0	NNE 3	NE 2	N 3	·	·	
10	-	-	-	-9·7	-2·8	-12·4	-2·8	-15·0	-	-	-	80	52	70	6^{2}	4^{2}	2^{2}	N 2	N 1	N 2	·	·	
11	-	-	-	-14·6	-5·5	-10·5	-5·2	-16·5	-	-	-	85	34	66	0	0	0	N 4	N 2	N 1	·	·	
12	-	-	-	-12·4	-4·2	-6·8	-3·2	-15·8	-	-	-	94	96	98	10^{1} ⌓	6^{2}	9^{2}	N 1	- 0	N 2	3·2	·	⌓ mo, * 7⁰⁰
13	-	-	-	-8·6	-3·2	-4·8	-2·7	-10·0	-	-	-	91	80	72	10^{2}	5^{2}	10^{2}	SSW 1	SW 2	W 1	4·4	5	* n
14	-	-	-	-5·2	-2·2	-8·2	-1·0	-21·5	-	-	-	98	46	68	5^{2}	4^{2}	2^{2}	NNW 1	NNW 2	NW 2	0·8	12	* 7¹⁰ - 9⁰⁰
15	-	-	-	-19·8	-5·2	-10·4	-4·5	-20·0	-	-	-	88	42	70	0	4^{1}	0	N 4	S 2	- 0	·	10	
16	-	-	-	-18·0	-4·0	-5·0	-3·8	-19·2	-	-	-	84	70	75	8^{2}	4	0	NNE 3	S 3	N 2	·	9	
17	-	-	-	-6·2	-4·2	9·6	-4·0	-19·8	-	-	-	62	52	60	10^{2}	10^{2}	4^{2}	NNE 5	NE 4	NE 2	·	9	
18	-	-	-	-17·2	-6·0	-10·2	-3·7	-19·6	-	-	-	86	42	60	0	6	0	NNE 2	NE 1	NE 2	0·2	8	* 0⁰⁰ p
19	-	-	-	-17·6	-4·8	-6·9	-4·2	-17·6	-	-	-	86	90	92	8^{2}	5^{2}	4^{2}	SSE 2	SE 2	NE 4	10·5	6	* J - h
20	-	-	-	-7·8	-0·6	-9·2	0·0	-16·5	-	-	-	99	50	62	3^{2}	3^{2}	4^{2}	N 1	N 2	N 3	·	12	
21	-	-	-	-15·2	-2·6	-12·4	-2·0	-17·5	-	-	-	81	38	56	0	0	0	NW 1	NW 2	N 3	·	22	
22	-	-	-	-15·4	-7·2	-11·6	-6·8	-22·5	-	-	-	88	58	62	7^{2}	4^{2}	3^{2}	N 1	N 2	N 3	·	21	
23	-	-	-	-19·2	-8·5	-15·8	-7·2	-22·8	-	-	-	96	48	68	0	0	0	N 2	N 3	N 2	·	21	
24	-	-	-	-12·4	-4·6	-12·2	-3·8	-16·5	-	-	-	88	45	52	10^{2}	8^{2}	6^{2}	N 2	N 3	N 2	·	19	
25	-	-	-	-16·8	-0·8	-11·2	0·0	-18·2	-	-	-	80	51	60	3^{1}	3^{1}	0	N 4	N 4	N 3	·	18	
26	-	-	-	-7·8	6·0	3·2	7·0	-11·2	-	-	-	76	60	98	8^{2}	6^{2}	7^{2}	N 4	NE 3	NE 2	11·0	17	• n
27	-	-	-	6·2	9·0	1·8	9·8	-0·6	-	-	-	100	98	100	10^{2}	10^{2}	5^{2}	E 6	E 2	NE 2	4·6	14	• mo, • p - n
28	-	-	-	1·0	1·6	0·4	1·8	2·0	-	-	-	98	98	98	10^{2}	8^{2}	8^{2}	S 2	S 2	SE 2	·	11	
29	-	-	-	-0·6	3·8	-1·8	4·0	-2·8	-	-	-	66	52	62	4^{1} 0	4^{1} 0	4^{1}	NNE 5	N 3	N 4	·	9	
30	-	-	-	-1·0	1·8	-3·8	2·2	-6·0	-	-	-	76	48	65	5^{2} 0	3^{1} 0	2^{1}	NNE 4	N 2	N 3	·	8	
31	-	-	-	-4·8	1·0	-7·2	1·4	-13·0	-	-	-	54	32	68	0 0	0 0	0	N 5	N 4	N 3	·	6	
MΣ	-	-	-	-7·2	-0·5	-5·8	0·2	-11·8	-	-	-	83	60	68	5·4	4·4	3·4	2·8	2·3	2·2	57·2		

Februar Únor 1929

1	-	-	-	-8·2	-7·2	-12·2	-6·8	-15·8	-	-	-	46	39	40	0 0	0 0	0	NNE 3	NNE 4	N 3	·	4	
2	-	-	-	-14·3	-8·0	-10·2	-7·2	-18·2	-	-	-	42	40	46	0 0	0 0	0	N 5	N 4	N 3	·	3	
3	-	-	-	-12·4	-6·4	-8·2	-6·0	-12·4	-	-	-	50	44	48	10^{1}	10^{1}	10^{2}	W 2	SSW 1	W 3	·	3	
4	-	-	-	-9·2	-6·4	-8·0	-6·2	-10·2	-	-	-	50	46	60	10^{2}	10^{2}	10^{2}	N 4	N 3	NW 2	0·0	2	x** A p - n
5	-	-	-	-9·2	-5·0	-8·0	-5·0	-12·5	-	-	-	70	78	84	10^{2}	10^{2}	10^{2}	SW 2	S 2	NW 2	·	2	
6	-	-	-	-11·8	-4·0	-10·2	-3·0	-14·8	-	-	-	94	60	48	10^{2}	6^{2}	0	NNE 4	N 2	N 1	·	2	
7	-	-	-	-13·4	-13·0	-15·8	-12·2	-20·8	-	-	-	29	28	58	0	0	10^{1}	N 6	N 5	NW 3	0·2	2	x** n
8	-	-	-	-16·0	-12·0	-14·2	-11·8	-18·0	-	-	-	82	78	88	10^{2}	10^{2}	10^{2}	NW 1	NW 2	NE 3	3·2	2	x⁰ d - n
9	-	-	-	-12·3	-11·0	-22·0	-11·5	-32·0	-	-	-	90	70	74	9^{2}	0	0	E 1	NE 5	N 5	·	6	
10	-	-	-	-26·8	-20·0	-26·0	-12·1	-32·0	-	-	-	56	48	52	0	0	0	N 6	NNW 3	N 4	·	6	
11	-	-	-	-28·0	-28·2	-24·2	-18·2	-28·0	-	-	-	60	48	56	0	0	0	N 2	N 3	NW 2	·	5	
12	-	-	-	-17·6	-11·2	-12·0	-11·2	-24·2	-	-	-	62	60	78	10^{2}	10^{2}	10^{2}	NW 3	NW 2	N 3	·	5	
13	-	-	-	-13·8	-6·2	-8·4	-5·5	-15·5	-	-	-	88	80	86	10^{2} 9	10^{2}	10^{2}	NE 6	NNE 2	NE 3	1·9	5	* p
14	-	-	-	-5·8	-1·2	-3·0	1·0	-8·4	-	-	-	92	94	96	10^{2}	10^{2}	10^{2}	N 6	NE 3	N 2	3·8	7	* p
15	-	-	-	-0·6	4·6	2·8	5·0	-3·0	-	-	-	100	66	96	8^{2} 9	3^{2} 9	8^{2}	NE 6	NE 6	NE 3	0·2	11	• v
16	-	-	-	2·4	8·0	1·2	8·8	0·2	-	-	-	92	64	88	6^{2}	4^{2}	3^{2}	N 2	NE 2	N 1	·	·	
17	-	-	-	-0·8	9·0	-0·8	9·8	-0·8	-	-	-	90	68	89	2^{1}	4^{1}	5^{1}	N 1	NE 2	N 2	·	·	
18	-	-	-	-2·0	3·8	-5·4	4·2	-10·2	-	-	-	68	56	72	0	0	0	NE 2	SE 2	N 2	·	·	
19	-	-	-	-7·0	3·2	-8·2	4·0	-13·8	-	-	-	89	52	86	0 ⌓	0	0	N 1	NE 2	N 1	·	·	⌓ mo
20	-	-	-	-11·8	-5·2	-9·2	-4·6	-13·5	-	-	-	92	60	68	0 ⌓	0	0	- 0	N 2	N 2	·	·	⌓ mo
21	-	-	-	-10·6	-4·6	-12·4	-4·5	-18·0	-	-	-	52	44	64	0 ⌓	0	0	N 3	N 2	N 2	·	·	⌓ mo
22	-	-	-	-14·0	-4·2	-9·1	-4·0	-15·0	-	-	-	70	60	64	0 ⌓	0	4^{2}	N 2	NW 1	NW 3	3·4	·	⌓ mo, * v - n
23	-	-	-	-10·2	-3·8	-5·2	-3·8	-11·2	-	-	-	70	56	74	10^{2}	8^{2}	6^{2}	N 2	NW 1	N 3	0·9	6	* 0⁰ n
24	-	-	-	-6·2	-0·8	-2·8	-0·5	-6·2	-	-	-	98	70	90	10^{2}	10^{2}	10^{2}	NW 2	- 0	NW 1	5·5	7	* 16⁰⁰ n
25	-	-	-	-1·0	3·0	2·2	4·0	-2·8	-	-	-	98	69	75	10^{2}	10^{2}	10^{2}	NW 1	S 2	- 0	1·1	15	* mo
26	-	-	-	4·0	6·0	2·0	6·2	0·0	-	-	-	78	68	88	10^{2}	10^{2}	10^{2}	SSE 3	SSE 2	- 0	4·5	12	• n
27	-	-	-	1·8	-0·2	-2·2	1·2	-5·8	-	-	-	100	100	100	10^{2}	10^{2}	10^{2}	NW 1	NW 3	N 4	7·0	·	• mo, • d, * p
28	-	-	-	-4·0	-2·5	-4·2	-1·8	-12·2	-	-	-	60	42	48	7^{2}	0	0	NNE 3	N 5	N 4	·	3	
29	-																						
30	-																						
31																							
MΣ	-	-	-	-9·2	-4·4	-8·4	-3·3	-13·3	-	-	-	74	60	72	5·8	4·8	6·4	2·8	2·8	2·6	31·5		

*) Nach dem Haarhygrometer. Podle vlasového hygrometru

Ungvar (U) H = 121m B. = – nicht eingerechnet nezapočteno G. = – nicht eingerechnet nezapočteno **März Březen** 192

Datum - Den	Luftdruck (0°C-mm) Tlak vzduchu			Temperatur Teplota vzduchu °C					Dampfdruck Tlak par mm			Relat. Feuchte Vlhkost poměrná % *)			Bewölkung Oblačnost 0—10			Wind Vítr 0—12			Niederschl. Srážky 1 h — mm	cm	Anmerkungen Poznámky
	7h	14h	21h	7h	14h	21h	Max.	Min.	7h	14h	21h	7h	14h	21h	7h	14h	21h	7h	14h	21h			
1	–	–	–	-5·0	-4·8	-8·6	-4·4	-17·5	–	–	–	44	39	42	0	0	0	– 0	N 2	N 3		2	
2	–	–	–	-10·2	-4·0	-10·6	-4·0	-19·0	–	–	–	55	42	58	0	0	0	N 3	N 2	N 3		2	
3	–	–	–	-16·2	-3·2	-8·0	3·2	-18·8	–	–	–	60	40	68	0	0	6¹	NW 3	SW 2	SW 2	0·0	2	*°° ná.
4	–	–	–	-7·0	-5·2	-9·2	-5·2	-12·5	–	–	–	80	88	90	10¹	10¹	10²	SW 3	W 2	W 3	5·2	2	*¹°d
5	–	–	–	-8·0	-2·6	-3·8	-2·2	-9·2	–	–	–	90	60	76	10²	2⁰	10²	SW 1	W 1	W 2	0·2	8	* v
6	–	–	–	-5·2	-1·8	-4·2	-0·5	-6·5	–	–	–	84	50	74	10²	10²	10²	SW 1	SW 2	SW 2	1·8	7	* ng
7	–	–	–	-3·0	-0·6	-8·2	0·5	-16·8	–	–	–	100	52	60	10²	4²	0	SSW 2	SSW 5	NW 4		8	
8	–	–	–	-14·6	-1·8	-8·0	-1·5	-16·0	–	–	–	66	52	80	0	4²	6²	N 1	N 3	NE 2	0·0	4	△ 6°° - 7°°
9	–	–	–	-2·0	2·8	1·2	3·0	-9·8	–	–	–	98	60	72	10²	8²	6¹	SSE 2	– 0	N 2	2·2	4	* 7°° - 9°°
10	–	–	–	-4·0	-0·8	-5·2	1·2	-13·5	–	–	–	80	52	60	2¹	4¹	0	N 4	N 3	N 2		2	
11	–	–	–	-7·8	1·5	-6·1	2·0	-10·8	–	–	–	78	54	68	0	0	0	N 3	N 2	N 3		2	
12	–	–	–	-8·2	2·0	-1·2	2·2	-9·5	–	–	–	90	42	70	0	0	0	N 4	NW 2	N 3		2	
13	–	–	–	-2·5	2·6	2·0	2·8	-3·5	–	–	–	90	58	64	0	2⁰	0	– 0	NW 2	N 3		2	
14	–	–	–	-2·2	6·8	0·0	7·2	-2·2	–	–	–	70	48	72	0	0	6¹	NNE 2	– 0	– 0		2	
15	–	–	–	1·0	7·0	0·2	7·5	-3·5	–	–	–	95	60	76	10¹	7¹	2¹	– 0	N 3	N 3	0·0	1	*°° fo
16	–	–	–	-1·2	2·8	-1·2	3·6	-5·8	–	–	–	50	38	72	4²	6²	4²	N 3	N 2	N 3		1	
17	–	–	–	-3·0	0·6	-1·8	1·0	-7·4	–	–	–	92	42	80	9²	4²	2¹	N 3	N 2	N 4			
18	–	–	–	-3·3	4·0	-2·4	4·2	-4·6	–	–	–	95	62	84	0	0	0	N 3	NW 2	N 3			
19	–	–	–	-5·2	4·8	1·0	4·8	-4·4	–	–	–	90	78	80	0	0	0	N 2	NW 1	NW 1			
20	–	–	–	2·6	7·0	2·2	7·2	-3·4	–	–	–	90	60	76	0	0	0	N 4	NW 2	NW 2			
21	–	–	–	1·2	7·2	3·2	7·4	-1·5	–	–	–	90	52	82	6¹ 0	4¹ 0	3¹	N 1	N 2	N 3	0·2		● 14°° - 15°°
22	–	–	–	0·8	10·2	2·2	10·8	-2·5	–	–	–	94	60	74	7¹ 0	0 0	0	N 2	NW 1	N 1			
23	–	–	–	1·0	9·0	2·2	9·2	2·0	–	–	–	80	58	80	0 0	0 0	0	N 3	N 2	– 0			
24	–	–	–	0·8	11·0	3·0	11·0	0·0	–	–	–	88	50	82	0 0	0 0	0	N 3	– 0	NW 1			
25	–	–	–	4·0	10·0	3·2	10·2	-0·2	–	–	–	94	58	78	5¹ 0	0 0	0	NW 2	W 1	– 0			
26	–	–	–	2·2	10·6	4·8	11·0	-0·3	–	–	–	92	76	94	0	8¹	7¹	NW 2	NW 2	NW 3	0·0		● 15°° - 16°°
27	–	–	–	2·8	11·2	4·1	11·5	0·0	–	–	–	90	60	95	6¹	7¹	10¹	N 3	NW 2	NW 3	0·2		● 17°° - 19°°
28	–	–	–	5·2	13·0	6·4	13·8	1·0	–	–	–	78	52	78	10¹	0	0	NNE 3	NW 1	N 2			
29	–	–	–	1·1	5·9	3·8	9·8	0·0	–	–	–	94	58	80	0	2⁰	4²	N 2	NW 1	NW 2			
30	–	–	–	4·2	7·2	3·6	7·2	-0·2	–	–	–	95	90	94	10²	10²	6²	W 1	W 2	NW 1	8·2		● mo, víc, v
31	–	–	–	4·4	8·4	3·2	8·6	-2·0	–	–	–	92	80	90	10²	8²	6²	NW 2	NW 1	NW 3	3·6		* fo v * n
MΣ	–	–	–	-2·6	3·9	-1·2	4·4	-6·6	–	–	–	86	57	76	4·2	3·2	3·2	2·2	1·7	2·2	21·6		

*) Nach dem Haarhygrometer, Podle vlasového hygrometru.

April Duben 1929

1	–	–	–	2·2	7·6	4·0	8·0	0·0	4·8	7·1	5·3	39	91	87	10²	10²	10²	NW 2	NW 3	N 2	1·9	2	* ma l
2	–	–	–	3·2	6·2	4·0	6·8	0·0	4·7	6·2	5·1	61	88	84	8²	6²	4²	E 2	NE 2	N 3			
3	–	–	–	3·8	5·0	2·2	5·2	-4·2	4·4	5·2	4·2	73	80	79	10²	6²	0	NNW 2	NE 2	N 3			
4	–	–	–	0·0	5·8	3·2	5·8	-3·0	4·2	4·9	4·9	92	72	85	0	0	0	NNE 4	N 3	N 2			
5	–	–	–	0·2	3·0	2·2	3·5	-5·0	4·5	4·4	4·1	96	78	77	8²	6²	8²	NW 2	NW 2	NW 3			
6	–	–	–	-2·2	5·9	0·5	6·2	-4·0	3·3	5·8	4·5	85	84	94	10²	6²	2²	N 3	NE 2	N 3	4·6	2	* ma, p
7	–	–	–	-0·3	6·0	1·8	6·4	-0·8	4·3	6·4	4·6	96	91	88	8¹	5¹	0	N 2	N 3	NNW 2			
8	–	–	–	2·3	6·4	1·2	6·5	2·8	4·4	6·7	4·6	80	93	92	0	4²	0	N 3	NNW 2	N 2	0·2		* p
9	–	–	–	0·2	5·4	2·2	6·0	0·2	4·4	6·3	5·1	95	94	94	9²	4²	0	N 3	NE 2	– 0			
10	–	–	–	3·0	6·0	3·0	8·8	2·0	5·1	6·8	4·9	90	97	87	9²	8²	10¹	SE 2	NE 3	NW 2	4·2		● n
11	–	–	–	4·8	11·4	9·1	11·8	2·8	5·8	7·1	7·2	90	71	84	10¹	10¹	8¹	N 1	S 1	– 0			
12	–	–	–	6·0	11·4	10·2	11·2	2·8	5·7	8·3	8·3	82	56	90	6¹	7¹	4¹	NNE 4	NW 2	NW 3			
13	–	–	–	6·6	11·0	12·2	12·2	1·3	5·8	13·8	8·6	80	85	82	0	4²	6²	N 4	NNE 2	N 3			
14	–	–	–	9·0	11·4	13·2	20·2	2·2	6·1	14·8	10·3	71	89	96	0	0	8¹	NW 2	SW 2	NW 3	2·2		● a 17°° - 18°° (R) 17·30 NNW
15	–	–	–	6·6	15·0	7·2	15·2	4·2	6·4	8·4	7·3	88	66	96	10¹	4²	10²	NNE 3	S 2	N 3	10·5		● a 16°° - 21°° R 16·45 NNE
16	–	–	–	6·8	8·2	6·1	8·2	0·5	6·1	7·1	5·0	83	88	72	8²	4² 9	0 9	N 5	N 6	N 6			
17	–	–	–	3·0	6·0	-0·3	6·2	-5·8	3·6	6·1	4·0	62	88	87	0	2¹	0	N 3	N 4	– 0			
18	–	–	–	1·4	8·2	5·3	9·0	-0·3	4·9	7·0	5·4	96	87	82	0	4²	3²	– 0	NW 2	N 3			
19	–	–	–	3·2	11·4	8·3	11·4	2·2	5·2	7·2	6·8	90	72	84	9²	0	0	SE 3	SE 2	– 0			
20	–	–	–	9·2	18·2	10·4	19·4	5·8	5·3	5·8	8·7	61	37	93	0	2¹	4¹	SE 3	S 4	– 0			
21	–	–	–	7·4	2·8	-1·8	9·2	-5·2	4·9	4·7	3·6	64	84	90	10²	10²	●	NNW 3	N 2	– 0	0·0		*°° 13°° - 16°° j
22	–	–	–	-0·3	9·6	5·2	10·0	1·8	4·3	8·0	5·7	96	89	86	4²	3²	5²	N 4	N 2	N 3			
23	–	–	–	2·3	4·2	3·8	5·0	1·5	4·1	5·6	4·6	75	90	77	10¹	10¹	10¹	NNE 4	N 3	N 2	9·2		●¹·° 10°° – v
24	–	–	–	4·8	11·8	6·4	12·5	0·2	5·5	6·4	5·9	86	63	83	4²	6²	6²	N 2	W 1	E 2			
25	–	–	–	5·8	13·8	8·1	15·0	2·2	6·1	6·2	6·8	88	53	85	10²	4²	6²	SE 1	SSW 3	– 0			
26	–	–	–	4·6	10·4	6·2	10·9	3·4	4·9	5·0	5·8	78	52	82	8¹	10¹	10¹	N 1	SW 3	S 1	0·2		● p
27	–	–	–	6·8	13·3	8·3	15·0	0·2	6·3	7·6	6·9	86	66	86	9¹	10¹	0	SE 1	SW 2	W 1	1·6		● 11°° - 13°°
28	–	–	–	3·4	14·8	9·2	16·0	3·0	5·0	7·5	7·4	85	60	86	0 0	12 0	0	N 1	S 3	– 0			
29	–	–	–	10·7	22·2	18·3	22·2	9·2	6·6	11·5	11·0	69	58	70	0 0	4¹ 0	5²	NNE 4	S 2	S 1	1·5		● 3°° - 4°°
30	–	–	–	14·8	20·2	19·0	21·0	13·2	10·1	14·3	13·7	81	32	34	8²	6²	4²	S 2	S 1	– 0			
31																							
MΣ	–	–	–	4·3	10·5	6·3	11·3	0·8	5·2	7·4	6·4	83	77	85	5·9	5·2	4·1	2·5	2·4	1·8	33·1		

Ungvar (U) H = 121m B_c = – nicht eingerechnet / nezapočteno G_c = – nicht eingerechnet / nezapočteno   **Mai / Květen** 1929

Datum - Den	Luftdruck (0°C-mm) Tlak vzduchu 7h	14h	21h	Temperatur Teplota vzduchu °C 7h	14h	21h	Max.	Min.	Dampfdruck Tlak par mm 7h	14h	21h	Relat. Feuchte Vlhkost poměrná % 7h	14h	21h	Bewölkung Oblačnost 0—10 7h	14h	21h	Wind Vítr 0—12 7h	14h	21h	Niederschl. Srážky 7h — mm	✱ cm	Anmerkungen Poznámky
1	–	–	–	13·4	20·2	10·1	21·8	10·1	9·9	14·5	8·1	88	83	88	10^1	7^1	10^1	S 1	SW 3	SW 1	1·2	·	● v
2	–	–	–	12·2	17·9	14·1	18·5	3·8	8·0	13·1	10·8	75	86	97	4^2	3^2	6^2	NNE 1	S 2	SW 2	·	·	● 0^{30} - 1^{30}
3	–	–	–	12·3	14·6	13·1	18·0	7·0	8·8	10·5	9·8	83	85	88	7^1	8^2	5^2	NNE 1	N 3	W 2	5·2	·	● 12^{30} - 13^{05}, ● 16^{40} - 17^{20}
4	–	–	–	12·8	17·2	12·1	18·2	11·0	9·0	11·9	9·3	82	82	89	8^2	8^2	10^2	S 1	SW 2	SW 3	7·0	·	● 16^{44} - 16^{50}, ● 18^{25} - 19^{00}
5	–	–	–	10·3	18·9	14·2	19·8	10·0	8·7	13·7	10·0	94	85	84	10^2	7^2	5^1	NW 2	SW 1	W 2	1·3	·	
6	–	–	–	13·6	21·2	14·4	22·8	8·8	9·7	16·6	9·1	85	89	75	4^1	5^1	0	NE 2	NE 3	– 0	·	·	
7	–	–	–	12·6	24·6	12·0	25·0	9·8	9·1	13·9	7·8	85	60	75	3^0	4^0	0	NE 1	E 2	NE 3	·	·	
8	–	–	–	15·2	25·8	16·1	26·1	12·0	10·0	17·0	12·3	77	69	90	0	3^2	5^2	NE 2	– 0	NW 2	·	·	
9	–	–	–	15·8	24·9	14·2	25·2	13·2	10·9	15·4	8·8	82	66	64	3^1	7^1	4^2	NE 2	W 3	NW 2	0·2	·	● 15^{30} - 15^{35}
10	–	–	–	16·2	25·6	14·3	26·1	14·2	11·5	18·9	7·6	84	78	47	3^1	2^1	0	S 2	SE 3	– 0	·	·	
11	–	–	–	15·8	25·2	16·3	25·8	14·3	9·7	15·9	12·2	73	67	88	2^1	5^1	0	NE 3	SW 2	W 1	·	·	
12	–	–	–	16·2	26·3	17·2	27·2	16·1	11·8	19·0	13·2	86	75	91	3^1	2^2	3^2	– 0	S 2	– 0	·	·	
13	–	–	–	16·8	28·0	18·4	29·0	16·8	12·0	18·4	12·8	84	66	81	0	4^2	5^2	– 0	SE 2	– 0	·	·	< 21^{00} - 23^{00} W
14	–	–	–	17·2	26·9	19·2	27·6	16·9	12·7	17·6	14·8	87	67	89	2^1	6^2	2^2	NE 2	NW 4	NW 2	0·6	·	● 15^{15} - 15^{40}
15	–	–	–	17·6	26·8	18·8	27·0	16·8	10·8	13·6	10·7	72	52	66	3^2	8^2	3^2	SW 2	SW 2	NW 3	0·4	·	● 13^{50} - 13^{55}
16	–	–	–	19·2	23·6	18·2	25·2	12·0	15·6	20·1	7·2	94	93	47	5^1	10^2	8^2	SSE 2	SE 1	NW 2	4·4	·	● 14^{40} - 15^{00}, ● 18^{30} - 18^{35}
17	–	–	–	14·5	24·0	18·6	24·3	14·0	11·1	19·5	13·7	91	88	86	10^2	6^2	8^2	SE 3	NNW 2	– 0	·	·	
18	–	–	–	16·4	21·8	16·6	22·0	15·3	11·6	17·3	12·9	83	89	92	10^1	7^2	10^2	NNW 2	NNW 2	NW 1	3·6	·	● 21^{25} - 22^{30}
19	–	–	–	16·2	15·2	8·8	18·0	7·5	13·1	12·0	7·3	96	93	87	10^2	10^2	8^2	NNE 2	SW 3	NW 4	8·4	·	● 1^{05} - 1^{30}, ● 7^{25} - 7^{40}, ● 8^{20} - 8^{30}
20	–	–	–	10·0	18·6	12·4	19·0	8·8	8·3	11·3	8·7	91	71	82	10^2	8^2	7^2	N 4	NNW 3	N 4	0·0	·	● di
21	–	–	–	11·8	22·2	15·2	22·8	11·0	9·1	19·1	11·2	88	96	87	6^1	5^1	8^1	NNW 4	NW 2	NW 1	·	·	
22	–	–	–	14·6	24·2	16·1	25·0	14·2	10·5	21·3	12·3	85	95	90	10^2	10^2	10^2	NNW 2	NW 3	NW 1	·	·	
23	–	–	–	15·8	24·8	16·8	26·1	13·3	11·6	20·2	12·2	87	87	85	5^1	7^2	6^2	N 4	NE 5	N 4	·	·	
24	–	–	–	16·0	25·4	16·2	26·0	15·2	11·5	21·5	11·6	85	90	84	6^1	10^2	8^2	N 3	NE 4	NW 2	·	·	
25	–	–	–	16·2	22·2	16·6	28·0	13·0	11·1	17·4	11·7	81	87	83	5^1	4^0	7^0	NNE 3	SSE 2	NE 3	·	·	
26	–	–	–	16·4	19·0	20·2	22·0	12·1	10·5	13·5	15·3	76	83	87	10^2	6^2	6^2	NNW 2	NW 3	NE 3	·	·	
27	–	–	–	17·2	27·3	17·8	28·0	16·4	12·8	14·3	12·1	88	54	80	0	7^1	0	N 3	SE 3	NE 2	·	·	
28	–	–	–	19·6	26·8	16·4	28·1	13·2	11·6	16·0	11·6	69	61	83	7^0	0	0	NE 3	NNE 2	N 2	·	·	
29	–	–	–	19·2	28·4	13·8	29·3	13·2	12·5	15·2	9·5	76	53	81	4^0	3^0	0	N 2	SSE 3	SE 2	·	·	
30	–	–	–	18·0	23·1	16·2	27·2	13·3	11·7	15·0	10·7	76	72	78	3^0	3^2	2^2	N 4	NW 4	NNE 2	1·4	·	● 16^{05} - 17^{25}, (K) 16^{45} W
31	–	–	–	14·3	27·2	10·0	29·5	13·2	9·1	23·8	7·5	75	89	82	10^2	7^2	0	NNW 4	SE 3	N 2	·	·	
MΣ	–	–	–	15·2	23·2	15·4	24·5	12·6	10·8	16·4	10·7	83	77	81	5·5	5·9	4·7	2·2	2·5	1·5	33·7		

Juni / Červen 1929

Datum - Den	Luftdruck 7h	14h	21h	Temperatur 7h	14h	21h	Max.	Min.	Dampfdruck 7h	14h	21h	Relat. Feuchte 7h	14h	21h	Bewölkung 7h	14h	21h	Wind 7h	14h	21h	Niederschl. mm	✱ cm	Anmerkungen Poznámky
1	–	–	–	3·0	16·2	0·0	18·0	-0·7	6·4	11·0	4·4	81	80	96	6^2	3^2	0	NE 3	NNE 4	– 0	·		
2	–	–	–	1·0	16·6	10·2	19·1	0·0	4·1	11·4	7·4	83	81	79	5^2	5^2	10^2	NNW 2	NE 2	– 0	1·2		
3	–	–	–	14·6	20·6	15·2	21·2	10·1	10·5	13·1	12·0	85	73	93	10^2	8^2	8^2	SSE 1	NW 2	– 0	1·0	·	● 0^{15} - 1^{05}, ● 9^{45} - 10^{40}, ● 15^{30} - 17^{10}
4	–	–	–	16·8	20·6	15·6	22·0	13·2	11·6	13·5	12·6	81	74	96	10^2	10^2	10^2	SSE 2	SSW 2	SW 1	9·0	·	●$^{1-1}$ 3^{50} - 8^{00}
5	–	–	–	14·1	15·9	13·2	16·8	12·2	10·8	11·7	10·8	91	87	96	10^2	6^2	7^2	NE 2	N 3	NW 2	0·1	·	●^{0} pi
6	–	–	–	14·0	19·6	14·4	21·2	10·2	10·0	10·5	10·5	85	61	88	0	5^0	10^2	E 3	SW 2	SW 4	2·8	·	(K) 20^{30} - 20^{50} SW, ●$^{1-1}$ 20^{40} - 21^{00}
7	–	–	–	16·3	18·8	13·2	19·8	11·0	10·9	11·8	9·9	79	73	89	1^1	9^2	7^2	NE 1	SW 4	W 2	·	·	
8	–	–	–	18·0	21·3	12·4	22·0	9·4	14·1	18·1	10·0	92	96	94	4^1	6^1 0	3^1	SSE 3	NE 2	N 3	·	·	
9	–	–	–	17·2	27·4	20·4	28·0	10·8	12·9	18·6	15·8	80	62	89	0	4^1	6^2	E 2	S 3	– 0	·	·	< 21^{00} N
10	–	–	–	22·2	26·9	19·2	27·8	14·2	14·4	21·0	15·3	72	80	92	0	3^1	5^1	NE 3	– 0	NW 1	·	·	
11	–	–	–	24·0	22·0	7·4	22·5	4·8	17·9	12·6	7·0	81	64	91	8^1	4^1	0	– 0	N 3	N 2	·	·	
12	–	–	–	15·6	22·2	11·0	22·8	7·4	9·6	18·4	9·0	73	92	93	0 0	0 0	0 0	NNW 2	N 2	N 2	·	·	
13	–	–	–	16·4	25·6	18·2	25·8	9·2	10·7	20·6	14·1	79	85	91	4^0	6^1	7^1	N 4	N 2	– 0	·	·	
14	–	–	–	15·2	28·1	14·5	28·5	11·6	11·2	24·1	10·1	87	85	83	6^1	2^1	0	N 3	E 2	S 3	·	·	
15	–	–	–	20·0	28·0	18·2	28·2	14·5	12·3	24·0	13·8	71	85	89	0	2^2	0	N 3	SE 2	SW 3	·	·	
16	–	–	–	20·2	24·4	17·9	24·6	16·2	16·3	19·6	14·2	93	87	93	3^2	5^2	7^2	N 2	NW 2	N 3	·	·	(K) 15^{00} - 17^{00} NNW
17	–	–	–	19·2	25·4	18·4	29·0	15·8	15·3	20·9	15·0	92	87	95	10^1	4^1	6^2	N 3	NNW 2	NW 3	1·8	·	
18	–	–	–	17·8	22·2	20·8	29·0	15·5	13·8	15·7	13·0	91	79	72	10^2	7^2	10^2	NNW 2	NNW 3	W 2	2·4	·	● 6^{30} - 9^{30}, ● 19^{40} - 20^{00}
19	–	–	–	19·0	24·4	17·5	25·8	14·9	6·5	16·7	12·5	40	74	84	8^2	7^2	6^2	NE 4	NNE 5	NNE 3	·	·	
20	–	–	–	19·6	28·8	19·3	28·9	14·8	13·4	20·4	14·7	80	69	89	7^2	4^2	7^2	NE 5	W 1	NE 2	3·6	·	● 15^{15} - 16^{00}
21	–	–	–	22·2	25·4	18·4	28·0	15·0	16·0	19·4	13·9	81	80	88	2^1	8^2	10^2	SE 3	S 4	W 3	5·0	·	(K) 17^{00} - 20^{00} NW-SSW, ● 17^{20} - 18^{00}
22	–	–	–	15·2	15·8	9·2	18·5	4·3	11·5	10·8	7·4	89	81	85	10^2	4^2	0	NW 5	NNE 5	– 0	10·3	·	● 1^{25} - 2^{10}, ● 7^{35} - 12^{00}
23	–	–	–	15·4	19·2	12·6	20·0	9·2	8·9	14·8	9·7	68	89	90	2^2	4^2	9^2	– 0	SW 2	SW 3	2·8	·	● - 7^{00}
24	–	–	–	14·3	17·2	15·3	18·9	11·1	10·9	13·2	12·4	91	90	96	10^2	10^2	10^2	SE 4	SW 3	SW 2	1·0	·	● 8^{40} - 8^{45}, ● 13^{20} - 14^{50}
25	–	–	–	13·4	13·6	11·0	15·8	8·2	10·4	10·5	8·3	91	92	85	8^2	10^2	10^2	SW 1	SW 2	W 1	4·3	·	● 12^{30} - 17^{10}
26	–	–	–	12·2	17·6	12·9	20·0	11·0	10·1	11·4	9·6	96	76	87	10^2	7^2	6^2	S 2	NNW 2	– 0	1·0	·	● 6^{45} - n
27	–	–	–	13·8	17·2	8·1	20·2	6·2	10·8	12·8	7·4	93	88	88	10^2	5^2	7^2	– 0	NW 1	N 2	6·3	·	● n - 11^{00}
28	–	–	–	13·0	16·2	9·2	20·4	5·5	10·1	12·0	7·4	91	87	86	8^2	8^2	5^2	N 3	NNW 5	NW 5	·	·	
29	–	–	–	14·2	20·2	12·4	20·8	9·1	10·8	14·9	9·6	91	84	90	3^1	4^1	2^1	NW 3	NW 2	– 0	·	·	
30	–	–	–	16·2	23·8	14·2	23·8	12·4	12·6	16·6	11·3	89	79	91	0	2^0	4^0	E 2	SE 2	– 0	·	·	
31																							
MΣ	–	–	–	16·0	24·4	14·0	22·9	10·2	11·4	15·6	10·9	83	80	89	5·5	5·4	5·7	2·4	2·5	1·7	52·6		

Ungvar (U) $H = 121m$ $B_c = -$ nicht eingerechnet nezapočteno $G_c =$ nicht eingerechnet nezapočteno **Juli Červenec** 1929

Datum - Den	Luftdruck (0°C-mm) Tlak vzduchu			Temperatur Teplota vzduchu °C					Dampfdruck Tlak par mm			Relat. Feuchte Vlhkost poměrná %			Bewölkung Oblačnost 0—10			Wind Vítr 0—12			Niederschl. Srážky 7h — mm		Anmerkungen Poznámky
	7h	14h	21h	7h	14h	21h	Max.	Min.	7h	14h	21h	7h	14h	21h	7h	14h	21h	7h	14h	21h		cm	
1	-	-	-	17·2	25·6	18·3	25·5	13·8	14·0	19·3	13·8	96	79	88	3°	6°	3°	E 3	S 4	– 0	0·4		
2	-	-	-	16·2	18·4	16·9	18·8	11·2	11·7	14·5	13·0	86	92	91	10²	10²	6²	NE 2	NNE 5	NNW 2	16·9		● 6¹⁵-7⁰⁰ ● 21 ● 18⁰⁰-18¹⁵ & 18¹⁵
3	-	-	-	19·0	24·6	18·9	25·0	14·6	14·4	19·5	13·1	88	85	81	4°	3°	3°	NE 1	NE 2	– 0			
4	-	-	-	21·0	29·0	18·2	29·6	15·4	15·4	25·0	12·5	84	84	80	0	1°	4°	N 3	SE 2	SW 2	4·0		● n
5	-	-	-	22·3	28·6	20·1	28·8	16·2	18·4	25·1	12·4	92	86	71	4°	4°	0	N 2	S 3	SW 1			
6	-	-	-	22·3	30·8	23·2	30·8	15·6	17·7	23·7	12·0	88	72	57	0	2°	0	E 1	S 2	– 0			
7	-	-	-	22·8	28·2	21·2	28·9	8·2	18·5	24·7	12·6	90	88	67	4°	6²	0	S 3	SW 2	– 0	1·8		● 12⁰⁰ - 12³⁰
8	-	-	-	15·0	29·0	23·5	29·0	8·2	9·9	24·8	10·9	78	83	51	4²	3°	0	N 3	S 2	– 0			
9	-	-	-	18·6	19·8	15·2	20·0	11·0	14·1	15·5	11·3	88	90	88	5°	3²	8²	N 4	NW 2	W 3	16·0		● 18⁴⁰- n (R) v W, 4 n SW
10	-	-	-	12·0	15·8	12·1	16·4	6·5	9·7	11·1	10·4	94	83	99	10²	6²	4²	NNW 2	NW 3	N 1			● n - 7⁰⁰ /
11	-	-	-	16·0	20·8	16·1	20·8	13·2	11·8	16·4	9·2	87	90	66	7²	8²	6²	N 4	N 1	– 0	5·3		
12	-	-	-	13·2	21·0	18·1	21·2	14·8	9·5	17·1	9·1	86	93	59	4°	6²	9²	NNW 3	NW 2	W 3	3·3		● 7³⁰- 7⁴⁰ ● n, (R) n NW
13	-	-	-	17·0	20·6	17·8	20·8	14·6	13·2	16·9	8·9	92	93	59	6²	4² 0	0	– 0	NW 2	N 1	1·6		● n, ● 9⁰⁰ - 11⁰⁰
14	-	-	-	18·4	24·0	15·0	24·8	15·2	14·5	20·5	12·0	92	92	94	0	4²	9²	N 1	NW 2	NNW 3	1·2		● 18¹⁰ - 20⁰⁰
15	-	-	-	16·8	22·0	19·1	22·0	9·2	12·8	15·0	10·1	90	76	61	4° 0	6°	3°	NNW 2	NW 3	– 0			
16	-	-	-	21·2	23·2	13·0	23·2	8·8	17·7	19·6	10·9	94	93	98	4° 0	3° 0	0	NNW 2	W 1	– 0			
17	-	-	-	16·8	25·0	22·2	25·8	10·0	11·9	22·8	9·4	83	97	48	0 0	2° 0	0	– 0	SW 3	– 0			
18	-	-	-	18·8	26·4	20·2	26·4	9·8	13·6	23·9	10·9	85	93	62	0 0	4° 0	0	N 2	SSE 2	– 0			
19	-	-	-	19·2	24·0	21·3	24·5	7·2	15·3	20·5	9·3	92	92	50	0	3°	0	N 1	SSE 1	SW 2			
20	-	-	-	18·2	28·9	22·4	28·9	12·3	13·8	25·1	11·0	89	85	54	0 0	0 0	0	NNE 3	S 4	– 0			
21	-	-	-	24·2	29·0	23·3	29·2	11·2	20·9	24·4	9·4	93	82	44	0	0	0	– 0	S 2	– 0			
22	-	-	-	20·8	30·4	22·4	30·8	14·8	16·6	24·0	10·7	91	74	53	0	0	0	N 3	S 2	– 0			
23	-	-	-	23·2	32·8	26·8	32·8	18·0	18·9	24·9	11·4	89	68	43	0	0	0	NE 2	S 2	S 2			
24	-	-	-	24·0	32·2	24·2	32·2	19·0	18·9	25·0	12·8	90	70	57	0	0	0	N 2	S 1	– 0			
25	-	-	-	25·8	33·5	23·2	33·8	18·5	23·5	24·4	12·2	95	64	58	0	0	0	S 1	S 1	– 0			
26	-	-	-	24·8	31·0	23·4	31·0	15·0	17·2	25·9	15·0	74	77	70	0	4²	5²	– 0	SSW 3	W 2	3·0		● 16⁰⁵- 17¹⁰
27	-	-	-	18·0	26·2	20·1	26·6	11·0	13·5	23·6	17·2	88	93	98	0	2²	0	NW 1	NW 1	– 0	16·8		(R) 14⁰⁰ - 15⁰⁰ NW, ● 15¹⁰ - 16⁰⁰
28	-	-	-	18·0	22·1	19·3	22·4	12·3	14·1	18·5	14·2	92	94	85	4° 0	5° 0	0	NNW 3	NW 2	– 0			
29	-	-	-	14·1	22·3	20·2	22·8	8·5	9·6	18·0	12·5	80	90	71	4²	5²	0	N 2	NW 3	– 0			
30	-	-	-	17·0	20·8	17·2	20·8	11·5	10·4	16·2	12·8	72	89	88	8²	4²	2²	SE 3	NE 2	– 0	1·9		● 16⁰⁰ - 19⁰⁰
31	-	-	-	16·8	25·2	17·2	25·2	15·8	11·9	23·0	13·1	83	97	90	3°	2°	3°	N 1	W 2	– 0	2·6		
MΣ	-	-	-	19·0	25·5	19·7	25·8	12·7	14·6	20·9	11·7	87	85	70	2·7	3·3	2·1	1·9	2·2	0·7	68·8		

August Srpen 1929

1	-	-	-	20·8	32·8	23·6	32·8	17·0	13·3	24·9	18·9	73	68	87	5°	4°	0	S 1	S 3	– 0			● 0⁵⁵ - 2⁰⁰
2	-	-	-	24·8	33·0	20·1	33·0	16·2	21·1	24·5	14·1	91	66	81	0	3°	7²	ESE 2	SE 3	SW 4	2·2		● 20⁴⁰ SSW, ● 22⁰⁰-22³⁰, (R) n
3	-	-	-	21·0	23·8	18·1	25·8	16·2	14·8	16·4	12·8	80	75	83	8²	3²	4²	N 4	WNW 5	N 3			
4	-	-	-	19·8	27·0	20·2	27·2	16·1	15·2	23·1	16·9	89	87	96	5°	4²	2°	SW 2	SE 3	NW 2			
5	-	-	-	19·2	30·0	22·1	30·0	18·2	14·9	24·5	17·7	90	78	90	3°	1°	9²	– 0	SE 2	S 2	7·5		(R) 18⁰⁰ E - 3⁰, ● 19⁴⁰ n, ● 21⁰⁰ n, E-SW
6	-	-	-	19·0	25·4	19·2	26·4	18·6	15·1	22·9	15·3	92	95	92	8²	4²	0	NNW 1	W 2	SW 2	3·2		● 0⁵⁵ - 7⁰⁰ /
7	-	-	-	18·8	24·0	20·0	24·0	15·2	14·2	20·5	16·1	88	92	93	4°	6°	0	N 1	NW 2	– 0			
8	-	-	-	21·1	29·0	21·3	29·6	17·4	16·4	24·1	16·4	88	79	87	6°	4°	0	NNW 1	SW 2	S 1			
9	-	-	-	22·2	30·0	21·2	30·0	16·0	19·1	24·2	17·3	96	77	93	0	2°	0	SE 1	S 2	S 1			
10	-	-	-	22·2	32·3	25·2	32·3	18·6	18·6	23·0	15·3	94	64	62	0	2°	0	ESE 1	S 1	SW 2			
11	-	-	-	22·8	32·0	24·3	32·2	19·0	17·7	21·7	15·9	87	61	71	4°	5°	6²	N 3	NE 2	SE 1	0·2		● 13⁴⁰ - 18⁰⁰, ● 19⁰⁰ - 23⁰⁰ NW
12	-	-	-	23·8	32·4	22·8	32·5	18·0	17·8	22·5	15·8	81	62	77	2°	4°	0	N 2	SW 1	SW 2			
13	-	-	-	24·6	31·8	23·0	31·8	16·8	21·4	23·1	19·4	93	66	93	4°	2°	10²	W 2	– 0	SW 4	30·6		(R) 13⁰⁰ - 13³⁰, ● 13⁴⁰ - NW, ● 21³⁵ - 21⁴⁰
14	-	-	-	18·1	21·2	18·0	22·0	13·6	12·7	15·0	14·0	82	80	91	9² 0	6° 0	3°	W 3	NNE 4	N 2			● - 4⁴⁰ /
15	-	-	-	19·9	26·0	20·2	26·9	12·4	14·8	23·3	15·8	86	93	90	0 0	4° 0	0	NE 3	N 2	NNW 1			
16	-	-	-	18·9	29·2	22·2	29·4	13·2	13·9	8·5	18·3	86	28	92	0 0	2° 0	0	NE 3	NE 1	– 0			
17	-	-	-	20·0	31·0	19·8	31·0	16·9	15·4	15·4	16·0	89	84	93	0	0	0	N 4	NE 3	NW 2			
18	-	-	-	21·2	31·4	20·0	31·5	17·2	17·3	25·1	15·9	92	74	92	0	0	0	NE 1	SE 1	NE 2			
19	-	-	-	22·4	30·8	20·0	30·8	17·9	18·5	23·9	16·1	92	72	93	2°	4°	0	N 2	W 3	– 0			
20	-	-	-	22·4	28·0	18·0	28·4	15·2	18·1	25·0	14·0	90	89	91	2°	2²	4²	N 4	W 2	– 0	11·2		(R) 15⁰⁰ - 16⁰⁰ SW - NE, ● 15⁴⁰ - 17⁰⁰
21	-	-	-	20·0	26·2	17·8	26·8	16·0	15·4	23·0	13·0	89	91	86	4°	3°	0	W 2	NW 1	N 3			● 2³⁰ - 4⁴⁰
22	-	-	-	18·6	19·0	17·2	19·5	13·2	13·7	14·6	12·9	86	89	89	10²	6²	4²	N 4	NW 2	NW 1	15·2		● 7¹⁵ - 8⁴⁰
23	-	-	-	18·8	20·8	17·2	21·2	15·4	14·2	14·0	13·4	88	77	92	6°	4²	5²	N 4	N 3	N 4	0·8		● 2⁰⁰ - 2¹⁵ ● 11⁴⁰ - 12⁰⁰
24	-	-	-	19·6	26·4	18·4	27·2	15·2	14·7	20·9	13·6	87	82	88	0 0	0 0	0 0	N 2	NE 1	N 2			
25	-	-	-	20·0	28·2	19·4	28·8	14·6	14·3	19·4	13·8	82	68	84	0 0	2° 0	0	N 2	SE 2	SW 2			
26	-	-	-	21·2	28·8	22·0	28·8	14·8	15·3	28·4	14·7	82	69	75	4° 0	3° 0	0	SSW 1	S 2	– 0			
27	-	-	-	19·4	27·8	19·4	28·0	15·2	14·8	20·2	14·2	89	73	85	0 0	0 0	0 0	N 4	SW 1	– 0			
28	-	-	-	20·2	29·0	20·1	29·2	15·2	16·3	21·5	14·4	93	72	85	2° 0	3° 0	0 0	N 3	S 1	– 0			
29	-	-	-	19·6	31·2	21·2	31·2	16·0	15·0	22·0	13·6	89	65	73	0	2°	0 0	N 4	S 1	W 2			
30	-	-	-	20·0	31·0	20·6	31·8	15·2	14·3	21·1	15·7	82	65	87	0	2°	10²	N 4	NE 3	N 4	0·2		● 0⁴⁰ - 3⁵
31	-	-	-	19·1	30·0	19·5	30·5	15·3	14·7	18·9	14·2	89	60	96	0	0	0	NE 1	NE 2	N 1			
MΣ	-	-	-	20·6	28·4	20·0	28·7	16·0	15·9	20·8	15·4	87	74	86	2·8	2·8	2·1	2·3	2·0	1·6	77·1		

Ungvar (U) $H = 121m$ $B_e =$ - nicht eingerechnet nezapočteno $G_e =$ - nicht eingerechnet nezapočteno **September Září** 1929

Datum - Den	Luftdruck (0°C-mm) Tlak vzduchu			Temperatur Teplota vzduchu °C					Dampfdruck Tlak par mm			Relat. Feuchte Vlhkost poměrná %			Bewölkung Oblačnost 0—10			Wind Vítr 0—12			Niederschl. Srážky 7h — mm	cm	Anmerkungen Poznámky
	7h	14h	21h	7h	14h	21h	Max.	Min.	7h	14h	21h	7h	14h	21h	7h	14h	21h	7h	14h	21h			
1	-	-	-	22·5	26·2	19·0	31·5	14·5	19·0	24·9	14·7	94	98	90	2¹ 0	5⁰ 0	0 0	SW 3	NE 1	N 3	·	·	
2	-	-	-	17·4	31·4	17·2	31·8	14·0	12·4	19·6	11·2	84	37	76	0 0	0 0	0 0	NE 2	NW 2	N 2	·	·	
3	-	-	-	18·0	30·8	17·0	31·0	14·0	12·3	20·8	11·2	80	43	78	7⁰	6²	0	NE 3	NE 4	N 2	1·4	·	(R) 13³⁰ N, ● 14³⁰ - 15⁰⁰
4	-	-	-	17·0	31·0	17·0	31·0	13·5	13·1	23·8	13·2	91	71	92	2¹	2¹	3¹	NE 2	N 1	NW 2	·	·	
5	-	-	-	16·1	30·4	17·2	30·8	13·4	12·5	23·1	13·4	91	72	92	0 0	0 0	1⁰ 0	NE 1	N 1	N 1	·	·	
6	-	-	-	22·0	29·0	22·0	29·0	13·0	17·9	12·1	15·2	91	71	77	2¹	2¹	4²	SW 2	SW 3	NE 4	0·0	·	⁰⁰ V.v. 4 v NE
7	-	-	-	14·2	19·0	13·4	19·0	6·0	9·9	4·9	8·1	83	91	81	8¹	4²	5²	N 2	W 3	NW 2	2·2	·	● 15⁰⁰ - 15⁰⁵, ● 18³⁰ - 18³⁰
8	-	-	-	13·2	16·1	13·0	18·0	6·6	8·7	12·6	10·6	77	92	96	10²	8²	7²	NW 3	NW 2	W 1	·	·	
9	-	-	-	11·4	20·2	14·1	20·2	10·4	8·3	10·9	11·6	83	80	97	10²	5²	2¹	- 0	W 2	- 0	·	·	
10	-	-	-	15·8	24·0	13·4	24·0	7·4	12·2	20·1	9·7	91	91	86	3¹	2¹ 0	0 0	SSE 3	SE 2	- 0	·	·	
11	-	-	-	14·0	22·0	11·2	21·0	5·8	9·5	13·5	8·7	80	69	87	0 0	3¹ 0	0 0	N 2	N 3	N 2	·	·	
12	-	-	-	9·6	23·2	12·4	22·8	6·8	8·0	16·8	9·7	89	90	91	0 0	2¹ 0	0 0	N 4	NE 2	N 1	·	·	
13	-	-	-	10·8	21·4	11·2	21·9	7·1	9·4	17·6	8·9	76	93	90	0 0	0 0	0	N 5	NE 2	N 2	·	·	
14	-	-	-	10·2	22·4	13·1	22·8	4·5	8·3	19·4	10·8	98	96	97	10²	4²	0	NE 3	NE 1	- 0	·	·	
15	-	-	-	12·6	24·8	14·2	25·2	7·8	9·8	22·5	11·5	91	88	96	0	0	0	NE 2	NE 2	- 0	·	·	
16	-	-	-	13·0	21·8	10·4	21·8	4·8	9·6	18·3	8·7	87	96	93	0	0	0	N 5	NE 2	N 1	·	·	
17	-	-	-	10·0	21·8	10·0	21·8	4·4	7·1	17·8	8·2	79	96	89	0	2¹	0	N 5	N 2	N 1	·	·	
18	-	-	-	8·8	23·0	13·6	23·0	6·2	6·6	19·2	10·6	78	92	92	0	0	0	N 5	N 3	N 3	·	·	
19	-	-	-	16·8	22·0	12·4	22·8	8·2	12·5	18·2	9·6	88	93	90	0	2¹	4²	N 4	N 3	NW 1	·	·	
20	-	-	-	12·4	23·0	10·2	23·2	7·4	9·6	20·1	8·6	90	96	93	4¹	3¹	2²	NW 1	NW 1	NW 3	0·2	·	●⁰⁰⁻⁰⁰ n
21	-	-	-	9·4	19·0	9·4	20·0	6·2	7·3	15·4	8·1	83	94	92	10²	8²	7²	NW 3	NW 2	NW 3	40·0	·	● di
22	-	-	-	9·8	16·2	11·2	15·2	2·2	7·6	12·3	9·4	84	96	95	7²	6²	4²	NW 3	NW 2	NW 1	2·2	·	● pi
23	-	-	-	10·0	13·0	9·4	13·0	7·8	8·2	10·2	8·1	89	93	92	5²	10²	9²	NW 3	N 4	N 3	2·0	·	● 18⁴⁰ - n
24	-	-	-	10·8	12·2	11·6	12·8	7·6	8·7	10·1	9·7	90	96	96	10²	8²	5²	N 5	N 3	N 1	1·0	·	● -⁵⁰, ● 22⁵⁵ - 23³⁶
25	-	-	-	12·2	15·8	10·2	16·0	2·8	9·1	12·5	8·2	87	93	89	4²	3²	2²	NW 3	NW 1	N 1	·	·	
26	-	-	-	8·5	17·0	12·4	17·2	6·0	6·8	13·5	10·0	83	94	94	3² 0	1² 0	4²	- 0	N 1	NW 3	·	·	
27	-	-	-	11·8	15·9	9·4	16·8	8·2	8·8	11·9	8·1	86	88	92	10²	6² 0	0	- 0	N 2	N 3	·	·	
28	-	-	-	6·8	17·4	8·2	17·8	1·5	6·1	14·2	7·1	88	96	88	0 0	0 0	0 0	N 4	N 3	N 2	·	·	
29	-	-	-	4·3	18·4	9·1	19·0	3·2	5·9	15·1	7·7	96	96	91	0	0	0	N 5	N 4	N 3	·	·	
30	-	-	-	6·2	17·2	8·4	18·0	2·0	6·5	6·5	7·2	91	91	88	0	0	0	N 4	N 1	N 3	·	·	
31																							
MΣ	-	-	-	12·4	21·4	12·6	21·9	7·2	9·6	16·3	9·9	86	87	89	3·4	3·0	2·0	2·9	2·2	1·8	49·0		

Oktober Říjen 1929

1	-	-	-	5·4	19·0	8·8	19·4	4·8	5·9	15·4	7·4	87	94	88	0	0	0	N 4	N 3	NW 2	·	·	
2	-	-	-	8·0	17·4	12·2	18·0	2·0	7·0	14·0	9·6	88	95	91	10²	3²	0	NW 2	N 1	- 0	0·8	·	● 7³⁰ - 9¹⁰
3	-	-	-	14·6	21·0	14·1	22·0	8·2	11·3	16·9	10·5	91	92	88	4²	3²	0	SE 4	SE 2	- 0	·	·	
4	-	-	-	13·6	23·0	15·6	23·2	9·4	10·0	18·9	12·0	87	91	91	0 0	0 0	0 0	NE 1	SE 2	- 0	·	·	
5	-	-	-	10·2	23·4	12·6	24·0	8·2	8·3	20·3	10·2	90	95	96	0 0	0 0	0 0	N 3	NE 2	- 0	·	·	
6	-	-	-	9·8	24·0	12·2	24·9	8·0	8·1	20·1	9·8	89	91	94	0 0	2⁰ 0	0 0	N 3	SE 2	- 0	·	·	
7	-	-	-	8·6	24·6	13·2	25·8	7·8	7·9	21·4	9·9	85	93	88	0 0	3¹ 0	0 0	N 2	SE 2	- 0	·	·	
8	-	-	-	10·2	24·7	14·1	26·0	10·2	6·5	21·7	12·0	70	94	88	0 0	0	0	N 4	SE 2	SE 1	·	·	
9	-	-	-	15·0	22·5	13·6	22·5	11·0	11·3	19·3	10·9	89	95	95	5¹	9²	10²	SE 1	SW 2	W 3	2·1·0	·	● mg, ● 12⁰⁰, ● 20⁰⁰ - n
10	-	-	-	12·0	10·0	8·1	14·8	6·2	9·7	8·1	7·8	94	88	98	10²	10²	4²	- 0	N 3	N 2	3·2	·	● - 7⁰⁰, ● 7⁴⁰ - 13⁰⁰
11	-	-	-	7·8	15·0	4·0	15·2	3·2	7·2	11·4	5·7	92	90	93	2¹	0	0	- 0	NE 2	- 0	6·2	·	● 3⁰⁰ - 8⁰⁰
12	-	-	-	7·6	12·0	8·2	12·2	1·5	7·3	9·2	7·2	94	89	89	10²	7²	6²	- 0	W 2	NW 2	1·2	·	● 8⁰⁰ i
13	-	-	-	7·0	13·2	7·4	14·0	3·0	6·8	9·5	7·0	91	85	91	4¹	3¹	0	W 2	W 1	- 0	·	·	
14	-	-	-	9·8	15·0	7·0	16·2	2·0	7·9	11·3	7·8	87	89	94	6¹ 0	2¹ 0	0 0	N 2	N 3	N 1	·	·	
15	-	-	-	3·4	13·0	8·4	14·2	2·5	6·4	9·1	7·8	93	82	94	0 0	6¹ 0	7¹ 0	N 2	NW 2	- 0	·	·	
16	-	-	-	8·2	16·2	12·8	16·8	7·0	7·9	8·4	9·3	98	61	86	0 0	4¹ 0	4¹ 0	- 0	NW 2	- 0	·	·	
17	-	-	-	8·6	13·0	9·6	13·4	3·8	7·4	9·1	7·1	89	82	80	10²	8²	0	- 0	- 0	- 0	·	·	
18	-	-	-	6·2	15·2	10·0	16·8	4·0	6·8	10·4	8·1	82	81	88	0	0	0	- 0	E 4	- 0	·	·	
19	-	-	-	13·0	18·0	11·4	18·8	8·0	10·4	14·0	9·4	94	91	95	7¹	4¹	0	SE 2	E 1	- 0	·	·	
20	-	-	-	11·9	17·6	13·4	18·0	10·8	9·5	13·7	10·8	93	92	96	4¹	8¹	10²	S 2	SW 1	W 3	4·5	·	● 18⁰⁰ - 22⁰⁰
21	-	-	-	12·2	15·2	12·1	16·2	9·0	9·2	11·3	10·1	88	88	97	7²	8²	7²	SW 2	- 0	- 0			
22	-	-	-	10·2	17·8	13·0	18·0	9·4	9·0	12·7	10·6	97	84	96	5²	2²	10²	N 4	S 3	SW 2	3·7	·	● 20⁰⁰ - 22⁰⁰
23	-	-	-	12·6	15·4	10·2	16·6	7·2	10·3	12·3	8·3	96	94	90	10³ 2²	4²	2²	S 1	SW 2	- 0	·	·	
24	-	-	-	8·8	20·6	13·9	21·8	6·9	8·2	16·9	10·4	98	93	88	0	0	0	N 4	NE 2	- 0	·	·	
25	-	-	-	8·9	20·8	12·7	21·2	8·2	7·9	16·7	10·3	93	92	95	0	4²	9²	N 4	NW 2	W 3	22·7	·	●²³ 23³⁰ - n
26	-	-	-	11·8	12·0	10·1	12·4	7·4	9·6	9·6	8·4	94	93	91	10²	8²	10²	SE 4	SW 2	SW 3	4·2	·	● - 6³⁰, ● 8⁴⁰ - 11⁰⁰, ● 21⁰⁰ - 24⁰⁰
27	-	-	-	8·0	12·8	11·0	14·0	6·2	7·1	10·4	8·0	89	95	73	10²	10²	10²	NW 2	SW 3	- 0	18·5	·	● 1²⁵ 10³⁶ - 12⁵⁰, ● 1²⁵ 18⁰⁰ - 19⁰⁰
28	-	-	-	12·0	12·9	8·2	12·9	6·2	9·4	10·2	7·1	91	93	88	4²	5²	7²	NW 2	SW 1	- 0	·	·	● 1²⁵ 3⁰⁰ - 5⁰⁰
29	-	-	-	6·8	10·0	8·0	10·8	6·0	7·0	8·7	7·6	94	95	94	9²	6²	10²	- 0	NW 2	- 0	·	·	
30	-	-	-	8·4	13·8	9·1	13·8	8·6	7·8	9·6	8·1	94	82	93	10² 2¹	9¹	8⁰	- 0	- 0	N 2	9·7	·	● 19⁰⁰ - 22⁰⁰
31	-	-	-	10·6	16·2	11·8	16·2	9·1	8·8	11·7	9·3	93	85	91	9² 2¹	5¹	0	NE 2	- 0	N 2	0·6	·	● 10⁰⁰ - 10³⁰
MΣ	-	-	-	9·7	16·9	10·9	17·6	6·6	8·2	13·3	8·9	90	89	90	4·7	4·2	3·7	1·9	1·8	0·8	87·3		

Ungvar (U) H = 121m B_c = - nicht eingerechnet nezapočteno G_c = - nicht eingerechnet nezapočteno **November Listopad** 192

Datum - Den	Luftdruck (0°C-mm) Tlak vzduchu			Temperatur Teplota vzduchu °C					Dampfdruck Tlak par mm			Relat. Feuchte Vlhkost poměrná %			Bewölkung Oblačnost 0—10			Wind Vítr 0—12			Niederschl. Srážky 7h — mm		Anmerkungen Poznámky
	7h	14h	21h	7h	14h	21h	Max	Min	7h	14h	21h	7h	14h	21h	7h	14h	21h	7h	14h	21h		cm	
1	-	-	-	11·4	12·6	10·4	13·2	6·2	9·8	10·3	8·4	98	96	91	10¹ ≡¹	9¹	0	SE 1	SSE 1	- 0			≡¹ - 10⁰⁰
2	-	-	-	9·8	16·0	8·9	16·8	4·0	8·3	11·8	7·2	92	87	86	8¹	6¹	0	NE 3	S 1	- 0			
3	-	-	-	7·1	18·2	12·9	18·2	11·5	7·2	12·8	10·2	96	82	93	0	4⁰	0	- 0	- 0	- 0	3·7		● mg
4	-	-	-	13·6	14·8	7·2	15·4	11·1	11·1	11·7	6·6	95	93	87	10¹	6¹	0	SSE 2	NE 2	N 3			
5	-	-	-	3·6	10·4	6·2	10·8	-1·0	5·5	8·4	5·9	93	91	84	3¹ ≏	0	0	- 0	N 3	N 2			
6	-	-	-	0·8	11·6	9·1	13·0	-0·2	4·7	9·2	7·7	96	91	91	0 ≏	6¹	10¹	N 6	- 0	N 3			
7	-	-	-	6·2	11·2	8·2	14·6	5·2	6·7	9·7	7·7	94	98	94	7¹	9¹	10¹	N 4	SE 1	- 0	1·3		● ¹/₂₀₀ - 4⁰⁰
8	-	-	-	8·8	9·8	8·2	9·8	7·8	8·2	7·8	7·7	98	95	94	10¹ ≡¹	10¹	10¹	- 0	- 0	- 0	2·1		≡¹ 7³⁰ - 12³⁰, ≡¹ ●
9	-	-	-	9·2	11·0	9·0	11·4	7·8	8·2	8·8	7·7	95	90	91	9¹	10¹	10¹	- 0	S 2	- 0			
10	-	-	-	9·8	14·0	8·8	14·6	3·2	8·3	11·5	7·8	92	97	92	4¹	6¹	7¹	N 2	- 0	- 0			
11	-	-	-	8·0	12·6	10·8	12·8	8·0	7·1	9·3	9·3	89	97	97	8¹	9¹	8¹	NE 2	- 0	- 0	0·2		● ¹/₂₀₀ - ⁷/₁₀
12	-	-	-	9·2	9·6	9·2	10·0	7·2	8·4	8·6	8·6	98	96	96	10¹	10¹	10¹	- 0	NE 2	- 0	4·3		● 8³⁰ - n
13	-	-	-	10·0	13·0	12·0	13·2	9·2	8·9	10·8	9·7	98	97	94	10¹	8¹	7¹	SE 2	S 1	- 0	1·1		● - 7⁰⁰ /
14	-	-	-	12·2	14·6	12·2	15·0	8·8	9·3	11·8	10·2	89	96	95	8¹	4¹	6¹	SSE 4	SE 2	SE 3	6·8		● ¹/₂₀₀ - 6⁰⁰, ● ¹/₂ 19⁴⁰ - n
15	-	-	-	9·4	8·6	4·2	8·8	2·2	8·3	7·8	5·9	96	93	96	10¹	10¹	8¹	SSE 1	SE 2	- 0	6·0		● ¹/₂₀₀ - 7⁰⁰, ● ¹/₂₀ 8⁴⁰ - 10⁰⁰
16	-	-	-	5·0	8·2	4·8	9·0	0·0	5·9	6·8	6·5	90	83	92	6¹	10¹	9¹	N 4	- 0	- 0	3·2		● ¹⁵/₂₀ - 22⁰⁰
17	-	-	-	2·2	6·0	3·2	6·4	0·1	6·2	6·0	5·4	96	92	93	10¹	6¹	3¹	SE 2	NE 1	N 1	0·2		● mg
18	-	-	-	5·4	9·0	6·2	9·2	3·2	6·5	8·2	6·7	97	96	94	10¹ ≡¹	8¹	10¹	- 0	N 1	- 0	2·4		● ⁰⁰ - 4⁰⁰
19	-	-	-	7·2	10·2	2·2	10·2	-0·8	6·6	8·9	5·2	87	96	96	10¹	2¹	1¹	N 3	- 0	N 2			
20	-	-	-	0·6	9·5	2·0	10·0	-1·0	4·3	8·6	5·1	98	98	96	0 0	0 0	0 0	N 4	N 2	N 2			
21	-	-	-	0·0	10·0	4·3	10·5	0·0	4·6	8·4	5·9	100	92	96	0 0	0 0	0 0	N 4	N 1	N 2			
22	-	-	-	3·2	7·7	4·2	8·1	2·2	5·6	7·3	5·9	97	93	96	10¹	10¹	10¹	NNW 2	NW 2	- 0			
23	-	-	-	7·0	9·0	4·5	9·6	3·6	6·2	7·8	5·9	91	92	94	10¹	10¹	10¹	SE 2	- 0	NE 2			
24	-	-	-	3·0	9·0	2·8	9·8	1·8	5·5	8·3	5·2	96	97	93	10¹	10¹	4¹	NE 2	- 0	- 0	0·0		
25	-	-	-	3·6	8·8	3·9	9·2	1·0	5·4	7·9	5·5	92	93	90	8¹	6¹	10¹	N 1	NE 2	NE 2	6·5		● ni, ● di
26	-	-	-	2·2	3·8	2·0	3·8	1·0	5·2	5·4	5·0	96	90	94	10¹	7¹	3¹	- 0	- 0	N 2			
27	-	-	-	2·8	4·0	3·2	4·2	1·2	5·2	5·9	5·4	93	97	93	10¹	8¹	6¹	- 0	- 0	NE 2			
28	-	-	-	2·4	8·4	5·0	8·8	1·5	5·3	7·8	6·2	96	94	95	6¹	4¹	3¹	- 0	SE 2	- 0			
29	-	-	-	4·1	9·0	3·4	9·4	1·2	6·8	8·2	5·5	95	96	95	10¹	10¹	10¹	- 0	- 0	N 3			
30	-	-	-	3·0	10·0	5·4	10·2	2·8	5·3	8·9	6·1	93	98	91	10¹	10¹	10¹	- 0	- 0	- 0			
31																							
M Σ	-	-	-	6·1	10·3	6·5	10·9	3·0	6·7	8·8	7·1	94	93	92	7·6	6·9	5·8	1·7	0·9	1·0	36·8		

Dezember Prosinec 1929

1	-	-	-	6·2	7·6	5·1	8·0	2·8	6·8	7·6	5·8	96	98	89	10¹	10¹	10¹	SE 1	-	- 0	14·8		● ⁷/₂₀₀ - n
2	-	-	-	7·4	7·6	7·0	7·8	3·1	7·5	7·7	7·4	98	99	99	10¹ ≡¹	10¹	8¹	SE 2	SE 1	- 0	1·8		● - ⁷/₂₀₀ ●¹⁰ / ₁₉⁵⁰ - 13⁰⁰ /, ≡¹ mg
3	-	-	-	6·8	9·0	6·8	9·1	5·0	6·4	8·3	7·1	87	97	96	9¹	8¹	10¹	- 0	SE 2	- 0	0·2		●¹⁰ / ₂₀₀ - 8⁰⁰
4	-	-	-	6·2	9·0	8·0	9·2	6·8	7·7	8·1	8·0	94	95	100	10¹	10¹	10¹	S 1	E 3	- 0	0·2		● mg
5	-	-	-	8·4	11·8	8·1	12·2	7·4	8·0	10·1	7·8	98	98	98	10¹	4¹	2¹	- 0	SE 2	- 0			
6	-	-	-	7·8	11·0	7·4	11·5	1·2	7·2	9·4	7·4	92	97	96	3¹	2¹	0	S 1	SE 2	- 0			
7	-	-	-	6·6	9·2	7·0	9·8	1·0	6·9	8·1	7·0	94	93	94	3¹	4¹	2¹	- 0	- 0	- 0			
8	-	-	-	5·0	9·7	7·2	10·2	0·5	6·2	8·5	6·9	95	95	91	5¹	8¹	3¹	- 0	- 0	- 0			
9	-	-	-	5·4	10·0	6·2	11·4	1·0	6·3	8·7	6·7	94	95	94	8¹	3¹	4¹	- 0	- 0	- 0			
10	-	-	-	6·5	9·0	6·8	9·2	1·2	7·4	8·2	7·1	96	96	96	10¹	10¹	6¹	- 0	SE 1	- 0	4·5		● 7⁴⁰ - di
11	-	-	-	2·8	6·9	3·4	7·2	2·0	5·1	7·0	5·5	91	94	95	10¹	4¹	3¹	- 0	- 0	- 0	0·3		● ⁷/₂₀₀ - 8⁰⁰
12	-	-	-	2·8	3·7	3·0	4·0	1·6	5·4	5·7	5·4	96	95	95	10¹	10¹	10¹	SE 2	- 0	- 0	5·2		● ⁷/₂₀₀ ni
13	-	-	-	3·2	3·6	2·1	5·0	0·9	5·8	5·7	5·2	97	97	96	10¹ ≡¹	6¹	8¹	E 1	- 0	- 0	1·8		≡¹ mg, ● 11⁴⁰, ● v
14	-	-	-	1·8	8·2	4·3	8·8	-1·0	5·5	7·8	6·0	98	96	97	7¹	4¹	5¹	- 0	NNE 1	N 2	2·0		● mg
15	-	-	-	2·2	3·5	2·2	3·5	-0·8	5·2	5·7	5·1	98	97	94	10¹	10¹	10¹	- 0	NE 1	NE 2	8·8		● 9³³ - 15⁰⁰ /
16	-	-	-	1·0	5·4	-1·8	6·2	-3·8	-	-	-	-	-	-	0	0	0	- 0	N 1	N 2	0·0		* mg
17	-	-	-	1·2	3·3	-2·0	3·5	-4·2	-	-	-	-	-	-	0 0	0 0	2¹	- 0	N 1	N 2			
18	-	-	-	-2·8	3·0	-3·0	3·4	-5·8	-	-	-	-	-	-	2¹ 0	0 0	6¹	- 0	N 2	N 2			
19	-	-	-	-4·5	3·0	-2·1	3·0	-7·0	-	-	-	-	-	-	0 ⌴ 0	0 0	0 0	- 0	N 1	N 2			
20	-	-	-	-6·0	2·8	-3·2	3·0	-11·0	-	-	-	-	-	-	0 ⌴ 0	0 0	0 0	- 0	- 0	- 0			
21	-	-	-	-5·4	1·5	-5·0	1·2	-8·0	-	-	-	-	-	-	0 ⌴ 0	2² 0	3¹ 0	N 2	N 1	N 2			
22	-	-	-	-7·0	-1·4	-2·8	1·2	-10·0	-	-	-	-	-	-	0	9¹	3¹	- 0	N 1	- 0			
23	-	-	-	-6·1	-1·2	-3·4	-0·9	-7·4	-	-	-	-	-	-	0	4¹	4¹	- 0	N 2	N 1			
24	-	-	-	-1·2	0·8	-3·0	-0·4	-4·2	-	-	-	-	-	-	10²	10²	10²	- 0	SE 2	- 0	6·2		● 8⁰⁰ - n
25	-	-	-	-2·2	-1·2	-3·2	-1·0	-4·8	-	-	-	-	-	-	10¹	9¹	10¹	- 0	NW 2	N 1		7	
26	-	-	-	-2·1	5·1	-2·5	4·2	-5·8	-	-	-	-	-	-	8¹	2¹	10¹	NE 1	SE 2	N 2		5	
27	-	-	-	-3·9	2·0	-1·2	2·2	-5·9	-	-	-	-	-	-	10¹	10¹	10¹	N 1	- 0	N 1	1·9	4	● di
28	-	-	-	-0·8	0·5	-1·2	0·8	-2·0	-	-	-	-	-	-	10¹	10¹	10¹	- 0	- 0	- 0		2	
29	-	-	-	-1·4	1·0	0·8	3·0	-1·4	-	-	-	-	-	-	10¹	10¹	10¹	- 0	S 1	- 0	4·6	1	● di
30	-	-	-	0·6	0·0	3·0	0·5	0·0	-	-	-	-	-	-	10¹ ≡¹	10¹ ≡¹	10¹ ≡¹	- 0	- 0	- 0	0·0	4	≡¹ ≡¹ ≡¹
31	-	-	-	0·4	0·6	0·2	2·1	-0·6	-	-	-	-	-	-	10¹ ≡¹	10¹ ≡¹	10¹ ≡¹	- 0	- 0	- 0	1·2	2	≡¹ ≡¹ ≡¹
M Σ	-	-	-	1·3	4·6	-1·5	5·1	-4·6							6·6	6·4	6·2	0·4	0·0	0·4	85·4		

II.

Monats-und Jahresübersichten der meteorologischen Beobachtungen im Jahre 1929.

Měsíční a roční přehled meteorologických pozorování v roce 1929.

Erläuterungen:

h_t – Höhe der Thermometerkugel über dem Erdboden, h_r – Höhe des oberen Randes des Niederschlagsmessers über dem Erdboden. Die Angaben in Klammern sind entweder Ergebnisse aus unvollständigen Werten oder lassen Zweifel aufkommen. Die eingeklammerten Feuchtewerte entstammen dem Haarhygrometer, die ohne Klammer dem Psychrometer. Wenn nicht gemessen wurde, ist ein waagrechter Strich — . Die notwendigsten Anmerkungen über bestimmte Stationen sind am Ende des II. Teiles, Seite 138 angeführt. Auf diese Anmerkungen weisen die Zahlen bei den Stationsnahmen in den Tafeln hin.

Die monatlichen Temperaturmittel wurden nach der Formel $\frac{7+14+21+21}{4}$ bezw. $\frac{7+13+21+21}{4}$ berechnet.

Vysvětlivky:

h_t – výška nádobky teploměru nad zemí, h_r – výška hořejšího okraje srážkoměru nad zemí. Údaje v závorce jsou buď výsledky z hodnot neúplných, anebo připouštějí pochyby. Hodnoty vlhkosti v závorce jsou vzaty podle vlasového vlhkoměru, bez závorky podle psychrometru. Není-li měření, je zapsánu vodorovná čárka — . Nejnutnější poznámky o určitých stanicích jsou uvedeny na konci II. dílu na straně 138 . K těmto poznámkám poukazují čísla u jména stanice v tabulkách.

Měsíční průměry teploty podle vzorců $\frac{7+14+21+21}{4}$ případně $\frac{7+13+21+21}{4}$.

Adler Kosteletz (B.)

λ = 16° 13' E Gr, φ = 50° 07 N; H = 278 m Gc = 1·030

nicht eingerechnet / nezapočteno

Monat / Měsíc	Luftdruck (0° C — mm) Tlak vzduchu			Temperatur Teplota °C												Rel. Feuchte % Vlhkost poměrná				Dampfdruck Tlak par	Bewölkung Oblačnost	Wind Vítr 0—12		
	M. Průměr	Max.	Min.	7h	14h	21h	M. Průměr	Max.	Dat.	Min.	Dat.	Absol. Max.	Dat.	Absol. Min.	Dat.	7h	14h	21h	M. Prům.			7h	14h	21h
I.	737·71	751·4	717·5	-8·8	-3·9	-8·7	-7·5	1·4	19.	-20·4	12.	3·1	7.	-22·1	12.	83	71	77	77	2·3	5·8	1·4	2·4	1·5
II.	36·96	50·0	24·5	-16·6	-5·9	-14·2	-12·8	1·4	19.	-35·2	11.	1·9	19.	-36·8	11.	(76)	(54)	(73)	(68)	1·1	4·8	1·2	2·4	1·4
III.	39·17	50·3	26·5	-1·1	6·1	-0·5	1·0	13·8	16. 29.	-23·0	2.	14·9	19.	-23·2	2.	87	74	89	83	4·5	5·3	1·7	2·1	1·5
IV.	32·31	46·0	19·6	3·3	9·6	4·0	5·2	21·7	20.	-10·1	5.	22·3	20.	-11·9	5.	75	53	72	67	4·6	6·1	2·6	2·7	2·5
V.	32·86	38·2	27·8	13·7	19·9	14·1	15·5	28·1	28.	3·9	19.	29·4	24.	-0·3	20.	78	61	80	73	9·8	5·5	1·9	2·5	2·0
VI.	34·94	44·5	25·3	14·0	20·4	13·0	15·1	28·3	20.	7·8	5.	29·7	20.	2·3	2.	82	66	79	76	10·2	5·8	2·3	2·6	1·5
VII.	37·48	43·1	28·0	15·5	22·8	16·1	17·6	33·8	21.	6·9	10.	35·8	21.	4·3	10.	69	57	73	66	10·9	4·9	1·1	1·6	1·4
VIII.	39·11	44·0	31·2	15·3	23·8	15·7	17·6	31·8	30.	9·4	23.	32·2	30.	5·9	27.	72	51	74	65	10·2	3·4	1·6	2·0	1·0
IX.	40·90	50·6	28·1	10·6	22·3	13·0	14·7	31·2	5.	2·0	24.	33·2	1.	-0·2	24. 27.	82	45	83	70	9·0	3·0	1·8	2·9	1·6
X.	35·55	47·4	23·7	8·4	14·4	9·4	10·4	30·0	4.	-0·6	22.	30·1	4.	-1·7	22.	90	67	90	82	8·0	7·0	1·5	2·7	1·4
XI.	37·73	47·2	24·3	4·0	7·2	4·7	5·1	10·6	25.	-1·8	19.	11·3	25.	-2·6	5.	94	74	92	86	5·8	8·2	1·7	2·1	2·0
XII.	38·55	51·7	26·9	1·7	3·3	2·0	2·2	11·6	15.	-9·2	20.	12·1	15.	-9·2	20.	91	79	92	87	5·9	7·9	2·5	2·6	1·9
Jahr Rok	736·94	751·7	717·5	5·0	11·7	5·7	7·1	33·8	21. VII.	-35·2	11. II.	35·8	21. VI.	-36·8	11. II.	(82)	(63)	(81)	(75)	6·9	5·6	1·8	2·4	1·6

Ahlkirschen Talsperre (B.)

λ = 15° 45' E Gr, φ = 50° 27' N; H = 331 m Gc = -

nicht eingerechnet / nezapočteno

I.	-	-	-	-8·6	-4·2	-8·7	-7·6	1·6	7.	-18·1	12.	3·4	8.	-19·8	12.	89	79	89	86	2·4	4·3	1·8	2·0	1·4
II.	-	-	-	-15·6	-7·2	-13·4	-12·4	0·0	18.	-27·8	11.	0·5	18.	-29·0	16. 11.	88	73	83	81	1·8	4·5	1·5	2·0	1·7
III.	-	-	-	-3·1	4·5	-2·2	-0·8	1·2	19.	-21·8	3.	12·0	15. 28.	-24·0	3.	90	70	87	82	3·8	5·5	1·5	1·8	1·3
IV.	-	-	-	1·0	7·9	1·8	3·2	18·2	20.	-6·5	6.	19·6	20.	-11·5	5.	85	55	81	73	4·3	5·5	1·5	2·9	1·8
V.	-	-	-	11·9	18·3	11·1	13·1	25·8	26.	4·3	1.	28·2	28.	0·8	6.	79	56	87	74	8·6	5·4	1·5	2·3	1·2
VI.	-	-	-	12·8	19·2	11·8	13·9	26·5	15.	5·4	1.	27·5	20.	0·5	2.	81	55	88	74	9·1	5·1	2·1	3·0	1·5
VII.	-	-	-	15·1	23·3	14·3	16·9	32·2	21.	6·0	9.	32·5	31.	3·0	10.	82	50	87	73	10·7	4·5	1·3	2·2	0·9
VIII.	-	-	-	13·8	23·0	14·3	16·4	29·9	31.	8·4	23.	30·4	31.	5·5	6. 24. 27.	88	55	88	77	10·7	3·9	1·0	1·7	0·9
IX.	-	-	-	8·8	20·9	10·6	12·8	31·4	5.	0·2	29.	31·5	5.	-1·7	29.	88	47	87	74	8·5	2·2	1·4	2·0	1·0
X.	-	-	-	5·7	13·3	7·0	8·2	26·6	4.	-1·0	22.	27·0	4.	-2·5	22.	92	71	89	84	7·1	5·1	0·8	2·0	1·2
XI.	-	-	-	3·1	6·2	3·2	3·8	8·8	10.	-3·6	20.	9·5	10.	-4·8	20.	91	81	91	88	5·4	8·4	1·0	1·7	1·1
XII.	-	-	-	0·3	3·1	1·0	1·4	9·8	15.	-10·0	21.	10·3	15.	-11·4	21.	91	80	89	87	4·6	5·5	1·5	2·3	1·6
Jahr Rok	-	-	-	3·8	10·7	4·2	5·7	32·2	21. VII.	-27·8	11. II.	32·5	21.22. VII.	-29·0	10.11. II.	87	64	87	79	6·4	5·0	1·4	2·2	1·3

Aussig (Sud.)

λ = 14° 02' E Gr, φ = 50° 40' N; H = 186 m.n. Gc = +0·35

nicht eingerechnet / nezapočteno

I.	750·55	766·0	726·4	-5·8	-3·1	-5·2	-4·8	4·0	19.	-15·9	12.	4·0	19.	-16·1	13.	83	79	80	81	2·7	6·9	1·9	2·0	1·8
II.	49·46	63·5	38·0	-13·1	-6·8	-10·6	-10·3	1·1	19.	-25·6	11.	1·4	19.	-26·1	11.	72	78	72	74	1·9	6·0	1·5	1·6½	1·3
III.	50·90	64·1	36·7	-0·4	6·2	2·1	2·5	12·0	21.	-18·0	2. 3.	12·0	24. 25. 28.	-18·6	3.	88	76	84	83	4·8	5·4	1·7	2·1	1·9
IV.	42·56	57·9	28·2	4·1	9·4	5·6	6·2	20·6	19.	-5·4	5.	21·0	20.	-8·0	5.	75	60	73	69	5·1	6·3	1·8	3·5	2·0
V.	44·30	50·3	38·2	13·0	19·0	14·6	15·3	25·4	24.	3·6	20.	29·2	25.	0·7	20.	77	60	74	70	9·3	5·9	1·6	3·0	1·8
VI.	44·41	54·9	32·8	15·7	20·2	15·4	16·7	28·0	20.	9·9	27.	28·1	16.	5·2	2.	71	58	74	67	9·7	6·0	2·2	3·4	2·0
VII.	45·98	54·5	37·6	17·9	24·3	17·9	19·5	33·0	21.	11·0	9.	33·7	23.	8·5	10.	71	55	74	66	11·6	5·2	1·7	3·2	2·1
VIII.	46·63	51·3	34·8	16·1	23·5	18·0	18·9	29·2	12.	10·0	23.	30·3	17.	7·8	22.	77	57	76	70	11·5	4·6	1·7	3·1	1·7
IX.	47·76	60·0	34·6	12·7	21·9	16·4	16·9	30·6	2.	3·4	24.	30·8	4.	2·0	29.	83	54	82	68	9·9	3·5	1·7	3·1	2·4
X.	41·97	55·4	30·1	9·2	14·2	10·6	11·1	26·4	4.	2·7	22.	26·8	4.	0·0	29.	87	67	78	78	7·8	7·8	1·8	3·1	2·1
XI.	44·22	55·2	30·0	4·4	6·8	4·9	5·3	9·7	22.	0·5	16.	10·0	25.	-1·0	12.	90	79	85	85	5·7	8·4	1·8	2·1	1·6
XII.	44·25	61·3	32·6	2·7	4·6	3·3	3·5	11·8	15.	-8·0	21.	12·7	15.	-8·6	21.	85	80	83	83	5·1	8·0	2·7	2·8	2·1
Jahr Rok	746·03	766·0	726·4	6·4	11·7	7·7	8·4	33·0	21. VII.	-25·6	11. II.	33·7	23. VII.	-26·1	11. II.	80	67	77	74	7·1	6·2	1·8	2·7	2·0

Böhm. Brod II. (B.)

λ = 14° 53' E Gr, φ = 50° 06' N; H = 218 m Gc = -

nicht eingerechnet / nezapočteno

I.	-	-	-	-8·8	-5·1	-7·4	-7·2	2·6	7.	-24·4	12.	3·0	20.	-26·0	10. 12.	91	85	89	88	2·7	6·9	1·5	2·2	1·5
II.	-	-	-	-12·6	-8·4	-13·9	-13·3	-0·4	19.	-33·7	11.	0·0	22.	-36·0	11.	87	66	83	78	1·2	5·1	0·6	1·0	0·8
III.	-	-	-	-2·4	4·5	0·1	0·5	12·4	28.	-25·0	3.	13·6	28.	-28·0	3.	90	77	92	86	4·5	5·5	1·5	2·1	1·3
IV.	-	-	-	3·0	9·1	4·4	5·2	21·0	19.	-4·8	4.	21·9	19.	-7·0	5.	76	57	74	69	4·6	5·7	2·7	3·1	1·9
V.	-	-	-	12·1	17·9	13·3	14·1	27·5	27.	3·6	20.	28·2	27.	3·0	20.	83	62	84	76	9·4	5·7	1·7	2·1	1·5
VI.	-	-	-	13·9	19·9	13·7	15·3	26·6	20.	8·7	1.	27·8	20.	5·3	2.	83	64	86	78	10·4	5·9	2·2	3·1	1·9
VII.	-	-	-	16·3	23·5	16·9	18·4	33·6	21.	10·6	9.	34·6	21.	7·2	31.	83	55	83	74	11·5	5·6	1·9	2·4	1·5
VIII.	-	-	-	15·1	23·3	17·3	18·2	30·0	16.	10·1	22.	32·8	17.	7·6	28.	87	59	85	77	12·0	4·5	1·0	1·7	0·9
IX.	-	-	-	10·4	22·1	14·9	15·9	32·6	5.	4·3	23.	32·9	5.	1·8	27.	88	51	77	72	9·6	3·1	0·8	1·6	0·8
X.	-	-	-	8·2	14·5	9·7	10·5	26·8	4.	0·5	22.	29·1	4.	0·0	22.	90	70	87	82	8·0	6·6	1·1	1·7	1·1
XI.	-	-	-	3·6	7·7	4·3	4·9	12·4	29.	-2·4	5.	12·7	29.	-2·5	5.	93	81	92	89	5·9	7·9	0·7	1·4	1·2
XII.	-	-	-	2·2	4·9	2·6	3·1	13·6	6.	-10·9	21.	13·7	6.	-11·1	21.	88	85	92	88	5·3	7·5	2·0	2·0	1·5
Jahr Rok	-	-	-	4·7	11·2	6·3	7·1	33·6	21. VII.	-33·7	11. II.	34·6	21. III.	-36·0	11. II.	87	68	35	80	7·1	5·8	1·5	2·0	1·3

Kostelec nad Orlicí (Č.)

B_c = 1026 (1921) nicht eingerechnet / nezapočteno h_t = 28 m h_r = 16 m

Niederschläge Srážky mm			Wind — Richtung Vítr — směr									Anzahl der Tage: — Počet dní:																			
Σ	Max.	Σ	N	NE	E	SE	S	SW	W	NW	Calme	Eis-ledové	Frost mrazové	Sommer letní	tropische tropické	heisse jasné	trübe zamračené		VI 0·1 hlasitě zvědš.	VI 1·0 hlasitě zvědš.	▲ 0·1 ✱ 1·0	✱	▲	△	ζ (ζ)	≡¹ ≡²	Mitteltemperatur: Tage=C Teplota prům.: dní. °C ≦ 0°	≧ 10°	≧ 15°	≧ 20°
620	164	-	8	10	27	3	1	7	12	14	14	24	31	0	0	8	13	1	13	12	13	31	0	0	0	7	31	0	0	0
273	72	-	9	13	20	2	0	12	11	7	10	22	28	0	0	8	10	0	9	7	9	28	0	0	0	5	28	0	0	0
95	49	-	7	14	16	3	0	1	21	13	18	5	25	0	0	8	10	2	5	3	4	17	0	0	0	6	9	0	0	0
234	66	-	7	14	24	5	7	6	20	7	0	0	15	0	0	2	9	2	7	6	3	4	1	1	1	2	5	7	0	0
1004	194	-	1	12	26	14	6	3	23	3	5	0	1	10	0	6	7	2	19	15	0	0	0	0	0	8	5	0	29	18	5
413	62	-	0	6	23	8	1	13	27	4	8	0	0	9	0	8	12	2	13	11	0	0	0	0	1	1	0	0	30	16	4
397	67	-	0	0	9	7	5	8	32	2	30	0	0	15	7	6	6	1	10	6	0	0	0	0	0	5	0	0	30	23	11
803	289	-	2	3	12	14	4	1	29	7	21	0	0	17	5	14	5	1	10	9	0	0	0	0	1	0	0	0	31	27	9
243	144	-	3	7	15	9	2	2	13	16	23	0	0	12	5	6	5	3	6	5	0	1	0	0	0	3	3	0	27	14	5
487	104	-	0	5	27	7	2	7	15	1	19	0	3	3	1	5	16	3	13	9	0	0	0	0	1	14	0	14	0	2
532	147	-	1	9	49	5	1	1	17	0	7	0	6	0	0	0	19	0	16	12	0	0	0	0	0	0	0	0	0	0	0
490	113	-	6	12	33	13	2	6	12	4	5	5	17	0	0	5	18	1	14	9	4	0	0	0	0	3	9	0	0	0
5587	289	-	44	105	288	90	31	67	232	78	161	56	126	66	18	74	130	18	135	106	33	80	1	1	23	(49)	82	168	104	36

Bílá Třemešná, přehrada (Č.)

B_c = — nicht eingerechnet / nezapočteno h_t = 20 m h_r = 17 m

338	98	31	1	15	6	16	14	1	30	1	11	24	31	0	0	5	4	0	12	3	12	31	0	-	0	13	31	0	0	0
219	72	28	6	29	15	7	5	2	14	3	3	24	28	0	0	6	0	0	7	6	7	28	0	-	0	5	28	0	0	0
18	6	19	0	0	6	7	2	11	47	9	11	5	29	0	0	3	2	0	5	0	2	19	0	-	0	12	11	0	0	0
195	74	2	4	12	8	8	3	5	31	13	6	0	24	0	0	1	2	0	11	4	5	2	0	-	1	3	5	1	0	0
584	156	1	1	10	7	7	18	0	24	3	23	0	0	9	0	1	4	1	10	9	0	0	0	-	6	2	0	28	12	1
461	108	0	1	9	3	2	3	19	30	14	9	0	0	6	0	3	3	1	15	10	0	0	0	-	1	1	0	29	12	0
680	210	0	1	4	1	0	5	13	30	8	31	0	0	13	6	5	4	1	16	9	0	0	0	-	5	2	0	31	23	9
700	192	0	0	5	5	0	10	12	31	4	26	0	0	18	2	7	1	0	9	9	0	0	0	-	3	2	0	31	25	6
84	48	0	2	1	3	0	15	12	30	8	19	0	6	8	2	14	0	1	6	2	0	0	0	-	1	0	0	23	10	4
461	112	0	1	1	0	1	6	16	37	5	26	0	8	2	0	5	1	0	12	9	1	0	0	-	0	13	0	8	2	0
410	116	2	3	3	4	10	14	6	16	9	34	0	14	0	0	2	7	0	16	12	1	2	0	-	0	15	3	0	0	0
376	130	7	2	3	2	15	13	9	19	4	26	3	21	0	0	2	2	2	20	11	7	1	0	-	2	2	19	0	0	0
4726	210	89	22	90	60	73	108	106	339	72	225	56	161	56	10	54	30	6	146	89	35	83	0	-	19	76	87	151	86	20

Aussig (Sud.)

B_c = 1006 (1920) nicht eingerechnet / nezapočteno h_t = 120 m h_r = 12 m

275	108	32	15	10	16	5	5	1	9	22	10	22	30	0	0	3	16	4	15	8	15	24	0	-	0	13	28	0	0	0
265	64	25	17	23	25	4	0	0	0	8	8	26	28	0	0	4	11	3	9	7	9	28	0	-	0	21	31	0	0	0
84	38	-	32	6	6	4	2	0	3	35	5	4	17	0	0	6	10	3	8	2	4	12	0	-	0	18	5	0	0	0
259	76	-	23	6	19	6	2	1	5	27	1	0	10	0	0	4	11	7	11	6	4	0	0	-	1	4	3	5	2	0
423	144	0	39	11	15	3	4	3	3	11	2	0	0	3	0	4	10	2	9	8	0	0	0	-	4	5	0	28	18	6
389	63	0	24	8	9	3	0	2	10	28	6	0	0	2	0	4	9	5	12	9	0	0	0	-	0	3	0	30	24	6
429	102	0	20	14	7	3	2	1	8	30	8	0	0	18	7	4	3	6	12	8	0	0	0	-	6	1	0	31	30	15
413	118	3	31	11	16	3	4	2	9	10	5	0	0	18	1	10	8	3	10	8	0	0	0	-	4	8	0	31	28	12
50	37	0	26	12	14	4	3	4	6	21	0	0	0	11	4	10	0	7	3	1	0	0	0	-	1	9	0	30	20	3
616	124	0	12	5	4	0	2	2	18	46	4	0	1	-	0	3	19	6	13	1	1	0	0	-	0	13	0	19	5	0
139	40	0	19	1	9	1	13	1	8	34	4	0	4	0	0	1	18	0	14	5	2	0	0	-	0	17	0	0	0	0
312	78	-	15	5	5	7	10	4	9	37	1	4	9	0	0	3	21	4	17	10	3	7	0	-	0	8	6	0	0	0
3714	144	-	273	111	145	47	47	21	88	309	54	56	99	65	12	56	136	(55)	131	73	40	71	0	-	16	120	73	174	127	37

Český Brod II. (Č.)

B_c = — nicht eingerechnet / nezapočteno h_t = 20 m h_r = 10 m

491	50	(32)	6	5	0	0	2	18	16	8	38	28	31	0	0	3	16	5	9	7	9	-	0	-	0	2	31	0	0	0
335	125	(43)	6	4	3	0	0	0	11	11	49	28	28	0	0	11	12	0	5	5	5	-	0	-	0	1	28	0	0	0
56	19	-	8	3	0	0	1	12	22	11	36	4	24	0	0	6	10	3	7	2	3	-	0	-	0	1	10	0	0	0
154	55	-	6	14	1	1	9	11	14	19	13	1	13	0	0	3	8	1	8	4	1	-	0	-	1	0	4	5	0	0
262	204	-	5	12	3	0	1	5	18	25	24	0	0	7	0	2	8	0	11	8	0	-	0	-	3	2	0	26	14	4
323	65	-	2	1	1	0	1	19	27	19	20	0	0	5	0	4	8	3	15	13	0	-	0	-	0	0	0	30	20	0
89	314	-	0	2	0	0	0	20	38	13	20	0	0	16	6	7	0	2	11	10	0	-	0	-	7	0	0	31	27	11
355	300	-	7	3	1	5	2	6	18	20	37	0	0	16	2	10	8	0	8	2	0	-	0	-	3	0	0	31	26	11
107	61	-	9	2	0	1	4	5	25	1	43	0	0	4	3	15	3	1	5	2	0	-	0	-	2	1	0	30	16	8
268	92	1	3	4	0	0	8	18	20	3	34	0	1	4	0	11	11	1	12	11	0	-	0	-	0	4	0	15	8	2
352	149	-	3	3	1	0	7	16	23	2	33	0	8	0	0	2	12	0	9	6	0	-	0	-	0	3	0	0	0	0
313	114	-	2	4	1	0	8	30	49	14	17	5	13	1	1	0	16	3	10	8	1	-	0	-	0	0	7	0	0	0
4710	314	-	59	53	11	7	43	160	247	146	369	66	120	57	11	70	127	19	110	84	22	-	0	-	16	14	80	168	113	30

Böhm. Leipa (Sud.) λ= 14°32' E Gr, φ= 50°47' N; H= 293 m Gc= 1·030

nicht eingerechnet / nezapočteno

Monat / Měsíc	Luftdruck (0° C — mm) Tlak vzduchu			Temperatur Teplota °C											Rel. Feuchte % Vlhkost poměrná				Dampfdruck Tlak par	Bewölkung Oblačnost	Wind Vítr 0 — 12		
	M. Průměr	Max.	Min.	7h	14h	21h	M. Průměr	Max.	Dat.	Min.	Dat.	Absol. Max.	Dat.	Absol. Min.	Dat.	7h	14h	21h	M. Prům.			7h	14h	21h
I.	740·29	753·8	716·2	-1·4	-3·8	-6·2	-5·9	2·1	19.	-16·7	12.	2·8	7.	-18·0	12.	91	88	92	90	2·8	6·1	2·6	2·8	2·8
II.	739·16	750·7	728·8	-16·0	-7·6	-12·4	-12·1	1·1	19.	-30·4	11.	1·7	19.	-30·4	11.	92	93	91	92	2·0	4·4	1·8	2·2	2·1
III.	741·13	751·1	727·1	-2·2	4·2	0·8	0·9	10·8	28.	-21·2	2.	11·5	28.	-21·5	2.	92	74	86	84	4·2	5·3	2·3	2·7	2·3
IV.	732·97	746·4	718·3	1·4	7·5	3·4	3·2	19·5	10.	-1·2	5.	10·6	10.	-4·0	5.	82	55	74	71	4·3	5·1	2·4	3·4	2·4
V.	735·50	741·0	728·5	11·5	17·4	12·7	13·6	25·2	26.	3·8	19.	26·2	26.	0·7	20.	80	53	74	69	8·0	5·0	2·1	2·7	2·5
VI.	735·59	744·7	724·3	13·5	18·9	13·8	15·0	25·6	20.	6·1	5.	23·6	20.	3·5	2.	74	49	73	65	8·3	5·3	2·4	3·2	2·1
VII.	737·03	745·0	729·1	16·3	23·0	17·6	18·6	32·6	21.	10·4	9.	32·7	21.	7·2	10.	77	47	68	64	10·1	4·9	1·8	2·8	1·5
VIII.	737·18	742·4	726·9	14·2	22·6	17·0	17·7	28·5	31.	8·6	27.	28·7	17.	6·6	22.	84	51	74	70	10·3	3·8	1·4	2·6	2·0
IX.	738·74	748·4	724·4	11·0	20·8	14·7	15·4	29·6	2.	3·2	28.	30·0	2.	2·7	28.	82	41	67	63	8·1	2·5	1·9	3·2	2·0
X.	733·19	745·5	721·1	7·3	12·6	9·5	9·7	25·2	4.	-1·2	22.	25·3	4.	-1·4	22.	92	70	83	82	7·3	6·8	1·9	2·9	1·9
XI.	735·21	745·7	720·7	2·9	5·7	3·8	4·1	8·2	22.	-2·0	3.	8·5	10.4	-2·6	3.	95	83	91	90	5·6	8·0	2·3	2·7	2·3
XII.	735·06	749·5	723·4	1·3	3·3	2·0	2·1	9·4	15.	-8·6	20.	11·4	15.	-9·4	21.	92	85	90	89	4·9	7·3	2·6	3·0	2·6
Jahr Rok	736·75	753·8	716·2	4·5	10·4	6·4	6·9	32·6	21. VII.	-30·4	11. II.	32·7	21. VII.	-30·4	11. II.	86	66	80	77	6·3	5·4	2·1	2·8	2·2

Brüx (Sud.) λ= 13°38' E Gr, φ= 50°31' N; H= (411) m Gc= 1·030

nicht eingerechnet / nezapočteno

I.	730·29	744·8	706·5	-6·6	-4·1	-6·0	-5·7	2·7	29.	-15·2	11.	2·7	29.	-15·2	11.	89	82	86	86	2·7	6·7	1·8	2·5	2·3
II.	728·67	741·9	718·4	-13·2	-7·0	-11·1	-10·6	2·1	23.	-24·1	12.	2·5	23.	-25·0	11.	81	74	78	78	1·8	6·4	1·0	1·1	1·4
III.	731·12	742·6	718·4	-0·7	5·7	1·7	2·1	13·9	21.	-15·3	3.	13·9	21.	-15·3	3.	86	70	81	79	4·4	4·7	2·2	2·6	2·3
IV.	732·21	736·5	728·9	1·5	8·0	3·7	4·3	20·7	19.	-7·5	5.	20·7	19.	-8·0	5.	78	59	73	70	4·4	6·0	2·9	3·7	3·3
V.	735·99	741·1	729·3	11·1	18·0	12·9	13·7	27·2	26.	3·1	19.	27·2	25. 26.	2·2	20.	83	60	77	73	8·7	5·8	0·8	2·5	1·5
VI.	736·15	745·2	726·6	12·8	18·6	14·1	14·9	29·7	20.	7·4	5.	29·8	20.	6·0	25.	81	58	70	70	8·8	6·0	2·2	3·2	2·6
VII.	737·72	746·0	729·1	15·7	23·6	17·6	18·6	35·2	21.	10·0	8.	35·2	21.	9·1	10.	80	55	71	69	10·9	5·5	1·3	2·4	1·7
VIII.	737·97	743·1	726·9	14·3	23·4	17·2	18·0	32·2	17.	9·4	20.	32·3	17.	9·0	22.	86	58	75	73	11·1	5·3	0·8	1·8	1·2
IX.	739·46	744·6	736·0	12·6	22·4	15·4	16·5	33·0	5.	5·2	24.	33·1	2. 5.	5·0	24.	78	52	69	66	9·4	3·8	1·2	2·9	2·7
X.	737·6	745·9	731·3	8·2	12·7	9·7	10·1	26·4	4.	1·5	28.	27·1	4.	1·4	22.	89	74	83	82	7·6	7·3	1·7	2·7	2·4
XI.	735·37	745·9	731·2	2·6	4·7	3·4	3·5	8·1	2.	-1·2	12.	9·2	25.	-1·3	12.	94	90	91	92	5·5	8·0	0·9	1·5	2·1
XII.	735·27	741·3	731·7	1·3	2·9	1·7	1·9	11·2	15.	-8·5	21.	11·6	15.	-8·5	21.	90	86	88	88	4·8	7·7	2·4	3·1	3·4
Jahr Rok	737·08	744·8	706·5	5·0	10·7	6·7	7·3	35·2	21. VII.	-24·1	12. II.	35·2	21. VII.	-25·0	11. II.	84	68	78	77	6·7	6·0	1·6	2·5	2·2

Czerkov (B. Ostrm.) λ= 12°47' E Gr, φ= 49°23' N; H= 1036 m Gc= -

nicht eingerechnet / nezapočteno

I.	-	-	-	-8·8	-7·0	-8·4	-8·2	1·2	20.	-18·6	20. 21.	1·2	25.	-18·6	20. 21.	85	89	87	87	2·3	6·6	2·4	2·8	2·2
II.	-	-	-	-12·5	-9·8	-11·9	-11·5	0·4	26.	-30·6	11.	1·7	26.	-32·8	11.	79	78	80	79	1·8	5·6	3·1	2·2	3·1
III.	-	-	-	-2·8	0·7	-1·4	-1·2	7·0	23. 29.	-18·0	1.	8·2	21.	-19·0	1.	83	75	74	77	3·4	4·7	2·2	2·5	2·1
IV.	-	-	-	-2·2	2·2	-0·8	-0·4	13·6	30.	-11·0	6.	-	-	-	-	86	68	81	78	4·3	5·4	2·9	2·8	3·5
V.	-	-	-	8·2	11·8	8·9	9·4	20·1	26.	1·5	19.	-	-	-	-	83	75	81	80	7·0	5·4	2·6	2·7	3·5
VI.	-	-	-	9·3	12·2	9·7	10·2	21·2	20.	1·8	25.	-	-	-	-	87	76	82	81	7·7	5·5	3·3	3·1	3·2
VII.	-	-	-	12·9	17·2	13·3	14·2	26·4	21.	5·2	9.	-	-	-	-	78	67	78	74	9·0	4·4	2·8	2·9	2·7
VIII.	-	-	-	12·5	17·0	13·5	14·1	22·8	8.	5·4	21.	-	-	-	-	84	73	80	79	10·7	4·8	2·4	2·4	2·6
IX.	-	-	-	10·6	16·6	12·2	12·9	24·8	3.	2·6	24.	-	-	-	-	72	58	63	64	9·3	(2·8)	3·3	3·2	3·1
X.	-	-	-	5·5	9·8	6·1	6·9	26·2	4.	-2·2	29.	-	-	-	-	89	80	85	85	6·4	5·3	3·4	2·9	3·0
XI.	-	-	-	1·1	3·1	1·4	1·8	10·3	21.	-5·6	16.	-	-	-	-	88	86	86	87	4·5	6·6	-	-	-
XII.	-	-	-	1·7	1·0	1·6	1·5	9·4	5.	-10·8	21.	-	-	-	-	95	96	92	94	3·9	8·0	3·8	3·6	3·9
Jahr Rok	-	-	-	3·0	6·2	3·7	4·1	26·4	21 VII.	-30·6	11. II.	-	-	-32·8	11. II.	84	77	81	80	5·9	(5·4)	-	-	-

Deutsch Brod (B.) λ= 15°35' E Gr, φ= 49°37' N; H= 447 m b Gc= 1·029

nicht eingerechnet / nezapočteno

I.	727·46	742·7	705·4	-8·9	-4·6	-8·6	-7·7	0·8	19.	-24·6	12.	1·0	19.	-24·9	12.	92	81	89	87	2·4	6·6	1·7	2·7	1·8
II.	725·78	739·0	715·4	-18·6	-7·2	-14·6	-13·7	1·4	26.	-35·4	11.	1·8	26.	-35·6	11.	94	68	90	84	(1·6)	5·1	0·6	1·8	1·0
III.	729·48	739·2	715·7	-4·2	3·7	-1·5	-0·9	12·0	26.	-27·5	2.	12·4	26.	-27·9	2.	90	65	88	81	3·7	5·4	1·5	3·1	2·2
IV.	730·38	735·0	727·1	1·3	7·7	2·8	3·6	19·6	20.	-9·0	5.	20·2	20.	-11·5	7.	81	56	81	73	4·4	5·7	2·4	4·0	3·5
V.	729·94	728·3	716·9	10·7	17·3	12·2	13·1	24·6	25. 26.	4·6	20.	26·0	28.	-0·1	20.	86	60	85	77	8·7	5·8	1·4	2·9	1·3
VI.	733·76	732·9	707·3	12·6	18·8	13·3	14·5	25·5	20.	7·3	1.	27·2	20.	2·5	2.	83	55	81	73	9·0	5·8	1·8	3·2	0·9
VII.	2531	736	17·2	14·8	22·5	16·0	17·3	31·6	24.	7·8	10.	32·2	23.	4·2	10.	84	54	83	74	10·9	4·5	1·3	3·2	0·6
VIII.	25·28	30·0	17·1	13·0	22·2	15·7	16·6	29·8	31.	4·9	23.	31·1	31.	4·2	23.	93	61	88	81	11·3	4·7	0·8	2·4	0·4
IX.	27·04	37·5	14·6	8·4	20·7	12·6	13·6	30·1	3.	-1·0	26.	31·4	3.	-1·4	26.	90	46	77	71	8·3	2·8	0·5	3·2	0·4
X.	21·36	33·5	08·6	6·6	13·4	8·8	9·4	26·7	4.	-0·3	28.	27·8	4.	-1·8	22.	93	67	85	82	7·2	5·8	0·5	3·2	1·2
XI.	23·16	33·7	08·8	3·2	6·0	4·2	4·4	9·6	10.	-2·0	16.	9·2	10.	-2·2	16.	94	82	92	89	5·7	8·1	1·8	3·1	1·3
XII.	23·48	37·5	11·6	-0·2	2·8	0·5	0·9	10·6	15.	-13·8	20.	11·2	15.	-14·0	20.	92	82	91	88	4·5	7·4	1·7	3·4	1·4
Jahr Rok	724·55	742·7	705·4	3·2	10·3	5·1	5·9	31·6	24 VII.	-35·4	11. II.	32·2	23. VII.	-35·6	11. II.	89	66	86	80	(6·5)	5·7	1·3	3·0	1·1

Böhm. Leipa (Sud.)

B_c = -0.49 (1920) nicht eingerechnet / nezapočteno h_t = 74 m h_r = 1.1 m

Niederschläge Srážky mm		✱ cm	Wind — Richtung Vítr — směr									Anzahl der Tage: — Počet dní:														Mitteltemperatur: Tage °C Teplota prům.: dní °C			
Σ	Max.	Σ	N	NE	E	SE	S	SW	W	NW	Calme	Eis- ledové	Frost mrazové	Sommer letní	tropische tropické	heitere jasné	trübe zamračené	↗	Niederschl. srážk.	Niederschl. srážk.	Δ✱	✱	▲	Δ	≦ (≦)	≡¹	≡²	≦ 0°	≧ 10°	≧ 15°	≧ 20°
548	205	55	9	5	14	27	5	2	14	16	1	24	31	0	0	9	15	5	18	10	13	30	0	-	0	4	30	0	0	0
288	62	35	11	7	30	8	4	4	13	7	0	26	28	0	0	11	9	1	9	7	9	28	0	-	0	5	28	0	0	0
117	24	-	5	4	8	8	8	6	24	29	1	4	23	0	0	11	9	0	14	4	8	15	0	-	0	8	9	0	0	0
413	132	-	14	9	12	8	6	4	20	17	0	7	13	0	0	3	6	3	17	8	9	5	0	-	2	4	4	4	0	0
632	165	0	14	6	9	17	5	4	11	26	1	0	1	7	0	9	7	2	11	10	0	0	1	-	8	2	0	25	13	2
455	63	0	3	3	10	10	6	12	24	21	1	0	0	6	0	5	8	1	17	11	0	0	0	-	1	0	0	29	15	2
573	210	0	6	6	5	11	6	11	16	31	1	0	0	13	6	8	5	1	13	8	0	0	0	-	6	0	0	31	26	13
617	127	0	15	8	6	16	4	15	9	14	1	0	0	14	0	12	3	1	12	9	0	0	0	-	7	3	0	31	27	7
174	71	0	9	8	4	19	8	8	17	17	0	0	0	10	1	17	1	6	5	4	0	0	0	-	2	7	0	27	15	5
755	110	1	0	2	13	21	6	22	19	10	0	0	2	1	0	5	15	1	18	11	2	0	0	-	0	10	0	13	3	0
215	45	-	3	7	12	46	1	10	7	3	1	0	10	0	0	1	48	1	18	9	2	1	0	-	0	10	0	0	0	0
577	90	11	4	3	16	31	7	16	13	4	0	5	14	0	0	4	15	4	19	12	8	7	0	-	1	1	8	0	0	0
5364	210	-	93	68	138	222	71	114	187	195	7	59	127	51	7	95	111	26	171	103	56	86	1	-	27	60	79	160	99	29

Brüx (Sud.)

B_c = -0.41 (1920) nicht eingerechnet / nezapočteno h_t = 10 m h_r = 15 m

489	115	-	2	5	7	2	0	0	12	16	49	24	31	0	0	5	14	10	8	7	8	(7)	0	-	0	8	31	0	0	0
280	69	-	4	10	11	0	2	3	8	0	46	27	28	0	0	6	10	0	7	7	7	(7)	0	-	0	11	28	0	0	0
110	58	-	2	4	3	1	0	0	21	22	40	4	17	0	0	9	6	11	3	2	0	11	0	-	0	2	8	0	0	0
232	44	-	5	5	17	1	0	4	24	16	18	2	13	0	0	3	6	13	9	6	4	3	0	-	1	0	5	4	1	0
454	235	-	4	0	8	4	3	0	20	4	56	0	0	6	0	5	8	5	9	4	0	0	0	-	4	0	0	26	14	4
301	74	-	5	0	0	2	0	4	43	6	30	0	0	4	0	4	7	9	12	9	0	0	0	-	1	0	0	27	15	3
507	118	-	5	0	0	0	0	0	35	7	46	0	0	16	8	3	6	4	11	7	0	0	0	-	4	0	0	31	24	13
364	91	-	2	8	2	0	2	1	20	1	57	0	0	12	3	2	6	2	9	6	0	0	0	-	4	1	0	31	27	9
93	37	-	1	2	8	0	0	2	31	9	39	0	0	7	6	8	2	8	3	3	0	0	0	-	1	0	0	28	19	9
558	79	-	1	3	1	0	0	1	49	8	32	0	0	-	0	3	18	8	15	14	0	0	0	-	0	3	0	16	4	1
264	102	-	0	1	12	2	2	1	23	1	48	5	6	0	0	0	17	6	10	5	4	0	0	-	0	5	0	0	0	0
254	68	-	5	1	9	0	3	0	41	4	30	8	13	0	0	2	19	14	8	8	3	14	0	-	0	3	11	0	0	0
3906	235	-	36	39	78	12	12	16	320	94	488	65	108	46	17	50	119	90	104	78	26	(42)	0	-	15	33	83	163	104	39

Czerkov (B. Ostrau)

B_c = - nicht eingerechnet / nezapočteno h_t = 13 m h_r = 2.3 m

812	186	-	2	27	20	2	3	3	6	26	4	-	-	-	-	7	15	3	19	16	19	31	0	1	0	23	31	0	0	0
290	76	-	6	22	21	12	2	1	12	5	3	-	-	-	-	5	12	6	12	7	12	28	0	0	0	11	28	0	0	0
163	68	-	9	28	9	3	0	0	14	24	6	-	-	-	-	8	8	6	5	5	4	31	0	0	0	13	12	0	0	0
634	158	-	5	15	5	1	0	5	28	27	2	-	-	-	-	5	8	4	14	14	11	-	0	0	(0)	18	15	0	0	0
645	250	-	10	11	8	9	20	7	14	8	6	-	-	-	-	5	10	0	12	12	0	0	0	0	4	11	0	13	5	0
1657	224	-	25	1	4	3	6	14	16	7	14	-	-	-	-	5	7	5	18	18	0	0	0	0	(0)	11	0	17	2	0
1464	312	-	8	5	4	3	5	22	16	17	13	-	-	-	-	9	3	0	11	11	0	0	0	0	(1)	13	0	26	12	5
736	193	-	11	4	14	2	10	11	10	14	17	-	-	-	-	6	8	1	9	9	0	0	0	0	(0)	10	0	27	12	0
280	180	-	21	16	9	0	0	8	22	5	9	-	-	-	-	(14)	(1)	3	(3)	(3)	0	0	0	0	(0)	3	0	23	11	4
632	160	-	14	1	0	3	4	16	38	9	5	-	-	-	-	7	2	1	12	11	1	1	0	1	0	14	1	6	4	0
394	85	-	8	12	1	4	6	34	12	13	(0)	-	-	-	-	4	13	0	10	10	2	-	0	0	0	16	0	0	0	0
1010	141	-	20	9	2	1	0	28	24	9	(0)	-	-	-	-	2	21	3	18	18	15	-	0	0	1	17	18	0	0	0
8657	312	-	139	151	97	43	56	149	212	166	(82)	-	-	-	-	(81)	(113)	30	143	134	64	-	0	2	-	160	105	112	46	9

Německý Brod (Č.)

B_c = -0.36 (1922) nicht eingerechnet / nezapočteno h_t = 20 m h_r = 1.0 m

500	138	38	7	12	1	14	5	10	7	11	26	28	31	0	0	4	13	4	19	9	19	31	0	-	0	11	31	0	0	0
379	102	29	7	7	1	14	1	5	1	7	41	25	28	0	0	8	10	0	13	7	13	28	0	-	0	10	28	0	0	0
156	42	3	8	13	3	8	4	8	12	16	21	6	28	0	0	8	12	7	13	4	6	21	0	-	0	15	12	0	0	0
301	58	4	8	11	2	14	7	10	14	9	15	3	18	0	0	3	6	10	16	8	11	4	0	-	1	2	5	4	0	0
510	216	0	15	16	4	13	8	6	4	6	21	0	1	5	0	3	9	2	16	14	0	0	1	-	7	2	0	24	11	0
651	149	0	13	12	1	5	5	19	12	8	15	0	0	5	0	5	6	5	18	9	0	0	0	-	4	0	0	30	15	0
976	209	0	13	8	4	5	3	13	7	10	30	0	0	11	6	8	3	1	14	9	0	0	0	-	5	1	0	31	23	9
458	167	0	13	11	6	6	2	7	2	4	42	0	0	15	2	9	6	2	14	8	0	0	0	-	4	14	0	31	24	5
166	51	0	3	5	2	13	3	9	4	9	49	0	2	8	0	4	10	6	15	8	0	0	0	-	0	13	0	11	2	0
452	110	0	3	4	1	10	6	16	5	7	41	0	2	8	0	4	10	6	15	8	0	0	0	-	0	13	0	11	2	0
401	134	0	2	1	0	25	12	9	4	3	35	0	9	0	0	2	19	6	16	7	0	0	0	-	0	5	0	0	0	0
539	107	19	1	3	0	23	18	17	5	5	29	8	17	0	0	3	18	8	20	13	12	14	1	-	0	5	13	0	0	0
3898	216	93	93	105	25	150	66	122	77	95	362	70	136	44	11	72	144	57	192	101	61	97	4	-	22	80	89	153	87	19

Donnersberg (Südl.) λ = 13°30' E Gr, φ = 50°33' N; H = 840 m 6 Gc = +0·25

nicht eingerechnet / nezapočteno

Monat / Měsíc	Luftdruck (0° C — mm) Tlak vzduchu			Temperatur Teplota °C											Rel. Feuchte % Vlhkost poměrná				Dampfdruck Tlak par	Bewölkung Oblačnost	Wind Vítr 0—12		
	M. Průměr	Max.	Min.	7h	14h	21h	M. Prům.	Max.	Dat.	Min.	Dat.	Absol. Max.	Dat.	Absol. Min.	Dat.	7h	14h	21h	M. Prům.			7h	14h	21h
I.	689 82	704 1	667 5	-8·4	-7·4	-7·9	-7·9	-0·8	19	-15·5	17.	-0·8	19 20 23 24	-16·2	17.	94	94	95	94	2·5	7·2	3·4	3·6	4·1
II.	697 69	699 7	694	-12·6	-10·4	-11·9	-11·7	-0·6	23.	-24·4	10 11.	0·8	24.	-26·3	14.	82	79	80	80	1·7	5·6	(3·4)	(3·0)	(4·1)
III.	9176	701 7	709 3	-2·1	0·6	0·6	-0·7	7·2	19	-12·2	1. 2.	8·3	21.	-14·9	1.	83	78	79	80	3·6	5·3	3·8	3·4	4·6
IV.	8430	697 5	703 8	-1·2	2·7	0·6	0·7	14·8	30.	-9·9	4.	15·1	30.	-11·0	4.	86	69	79	78	3·8	6·7	3·9	4·0	4·2
V.	8837	937	799	8·7	12·4	10·1	10·3	19·6	6.	-0·2	19.	20·7	6 27.	-0·6	19.	82	68	76	75	7·1	6·3	3·1	3·3	3·9
VI.	8865	973	794	10·0	13·8	11·3	11·7	23·6	20.	2·5	5.	24·1	20.	1·8	5.	79	63	71	71	7·2	6·1	4·2	4·1	4·7
VII.	9069	984	824	14·1	17·8	15·2	15·6	27·6	21.	6·4	9.	28·6	21.	5·5	9.	74	60	66	67	5·8	5·8	3·1	3·4	4·1
VIII.	9083	952	810	13·3	17·2	14·7	15·1	24·0	17.	6·0	20.	25·6	17.	5·7	20.	80	64	73	72	9·2	4·7	2·5	3·0	3·3
IX.	9104	702 2	785	11·3	16·3	13·1	13·5	26·4	5.	4·1	24.	26·6	5.	3·1	24.	75	54	66	65	7·6	3·7	3·3	3·5	4·6
X.	8556	698 0	752	6·3	8·9	7·4	7·5	20·0	4.	-1·0	28.	20·6	4.	-1·5	28.	87	78	84	83	6·4	7·4	4·6	4·8	5·0
XI.	8627	965	732	0·6	1·9	1·3	1·3	5·3	29.	-3·3	16.	6·1	30.	-3·9	16.	97	94	95	95	4·8	8·1	4·3	4·3	4·7
XII.	8542	701 1	748	-0·9	-0·3	-0·9	-0·8	6·4	15.	-9·4	21.	7·8	10.	-10·2	21.	94	94	93	94	4·3	7·8	5·2	5·1	5·4
Jahr Rok	688 43	704 1	667 5	3·2	6·2	4·4	4·5	27·6	21. VII.	-24·4	10 11. II.	28·6	21. VII.	-26·3	14. II.	84	75	80	80	5·6	6·2	3·8	3·8	4·4

Drachkau (B) λ = 14°37' E Gr, φ = 49°43' N; H = 375 m Gc = –

nicht eingerechnet / nezapočteno

I.	–	–	–	-9·4	-6·3	-9·3	-8·3	2·2	19.	-26·0	11.	–	–	–	–	(82)	(69)	(77)	(76)	(2·4)	6·9	0·5	0·7	1·5
II.	–	–	–	-18·2	-7·1	-15·9	-14·2	5·4	23.	-35·0	11.	5·4	23.	-39·0	11.	(78)	(65)	(77)	(70)	(1·1)	5·4	0·1	0·5	0·2
III.	–	–	–	-4·3	4·4	-2·2	-1·1	11·4	29.	-30·0	1.	12·0	26.	30·0	1.	(80)	(53)	(77)	(70)	(3·0)	5·4	1·0	1·4	0·6
IV.	–	–	–	2·5	8·1	2·9	4·1	19·8	30.	-8·6	4.	20·0	13 30.	-10·4	7.	78	59	77	71	4·5	5·6	1·4	2·9	1·3
V.	–	–	–	11·3	17·5	11·6	13·0	25·4	26. 28.	5·0	19.	26·3	25.	-1·0	20.	84	59	86	76	8·6	5·2	1·4	1·8	1·1
VI.	–	–	–	13·8	18·7	12·5	14·4	26·4	20.	7·0	1.	27·0	20.	3·0	28.	77	56	84	72	9·1	5·2	1·6	2·2	0·7
VII.	–	–	–	16·0	22·7	14·7	17·5	32·5	21.	9·1	10.	33·3	4.	4·8	10.	81	54	81	72	10·8	4·5	1·4	2·2	0·4
VIII.	–	–	–	14·2	22·7	15·2	16·8	30·6	17.	8·6	29.	31·0	17.	5·0	27.	90	54	86	76	10·9	4·5	1·2	1·7	0·5
IX.	–	–	–	9·7	21·4	12·6	14·1	31·0	2.	1·3	26.	31·0	2 25.	-0·9	26.	87	44	76	69	8·4	3·2	1·5	2·0	1·5
X.	–	–	–	7·5	14·2	8·8	9·8	28·2	4.	0·7	28.	28·4	4.	-2·0	29.	88	61	81	76	6·8	6·3	1·6	2·6	2·0
XI.	–	–	–	2·5	6·0	3·6	4·1	11·4	29.	-3·0	20.	11·8	29.	-3·0	20.	(82)	(64)	(79)	(75)	(4·6)	7·0	1·3	1·9	1·5
XII.	–	–	–	1·7	3·8	2·1	2·4	11·9	4.	-13·2	20.	12·2	4.	-14·0	21.	86	80	85	83	4·7	7·4	2·4	2·8	2·3
Jahr Rok	–	–	–	3·9	10·6	4·8	6·0	32·5	21. VIII.	-35·0	11. II.	33·3	4. VII.	-39·0	11. II.	(83)	(59)	(81)	(74)	(6·2)	5·6	1·3	1·9	1·0

Duppau (Südl.) λ = 13°09' E Gr, φ = 50°15' N; H = 580 m Gc = +0·22

nicht eingerechnet / nezapočteno

I.	714 06	729 2	691 3	-7·6	-5·4	-7·8	-7·2	1·5	20.	-17·8	10.	2·8	20.	-19·7	10 11.	–	–	–	–	–	7·2	1·7	1·7	2·0
II.	12 05	15 1	701 7	-5·0	-6·3	-12·8	-12·2	1·6	23.	-29·6	11.	3·2	25.	-29·8	11.	–	–	–	–	–	5·4	1·0	1·2	1·1
III.	15 34	25 7	047	-2·8	3·2	-0·9	-0·2	10·5	21.	-18·2	2.	10·5	21.	-22·1	3.	–	–	–	–	–	4·7	1·9	2·2	2·1
IV.	07 26	20 6	693 6	0·6	5·5	2·2	2·6	16·4	19 30.	-8·0	4.	17·5	30.	-12·0	5.	–	–	–	–	–	6·5	2·3	2·9	1·9
V.	10 46	15 4	702 8	10·0	14·2	10·5	11·5	23·6	25.	3·0	19.	23·8	29.	-1·0	20.	–	–	–	–	–	6·5	1·5	1·7	1·1
VI.	10 31	20 1	699 2	11·9	16·5	11·6	12·9	24·7	20.	6·2	25.	24·7	20.	1·5	2.	–	–	–	–	–	6·1	2·3	3·1	1·7
VII.	12 56	20 8	704 7	15·1	21·3	15·1	16·7	30·2	21.	9·8	9.	30·2	21.	5·0	11.	–	–	–	–	–	5·1	1·2	2·3	1·3
VIII.	12 47	17 3	025	13·6	20·6	14·4	15·8	26·9	12.	9·2	21.	26·9	17.	5·0	27.	–	–	–	–	–	5·3	1·4	2·6	1·8
IX.	14 16	25 0	006	9·7	18·6	11·6	12·9	27·8	2.	1·8	26.	27·8	2.	-0·6	26.	–	–	–	–	–	7·6	2·5	2·8	2·3
X.	08 07	20 2	697 4	6·9	11·0	7·7	8·4	22·1	4.	1·4	28.	22·3	4.	-1·5	28.	–	–	–	–	–	8·3	1·6	1·6	1·7
XI.	09 11	19 6	695 3	2·1	3·9	2·6	2·8	8·9	29.	-1·8	16.	8·9	29.	-4·5	5.	–	–	–	–	–	8·4	2·9	3·1	3·2
XII.	09 08	24 8	708 2	0·6	1·9	0·9	1·1	9·1	15.	-11·0	19 20.	9·1	4 16.	-13·4	19.	–	–	–	–	–	8·4	2·9	3·1	3·2
Jahr Rok	711 28	728 2	691 3	3·8	8·7	4·6	5·4	30·2	21. VIII.	-29·6	11. II.	30·2	21. VII.	-29·8	11. II.	–	–	–	–	–	6·2	1·8	2·3	1·8

Eger (Südl.) λ = 12°24' E Gr, φ = 50°05' N; H = 483 m 6 Gc = +0·26

nicht eingerechnet / nezapočteno

I.	723 09	736 4	701 4	-8·0	-4·7	-6·8	-6·6	1·5	20.	-21·0	18.	2·0	20.	-23·9	18.	88	87	89	88	2·7	7·1	0·9	1·9	1·4
II.	21 04	33 9	108	-16·5	-7·9	-12·9	-12·3	1·9	23.	-29·4	13.	4·2	23.	-31·2	10.	84	83	85	84	1·8	4·6	0·8	1·2	1·2
III.	24 58	34 6	14 6	-2·8	5·2	0·2	0·7	14·8	22.	-20·8	1.	13·8	28.	-34·9	1.	91	73	87	83	4·2	5·5	0·7	1·2	0·8
IV.	16 49	29 8	03 1	0·9	6·9	2·9	3·4	17·8	30.	-6·7	5.	18·3	19.	-11·9	6.	82	57	72	70	4·3	6·2	1·2	2·7	1·3
V.	19 09	24 2	12 6	9·1	16·1	11·7	12·2	25·0	25.	3·2	3.	25·4	25.	0·0	3.	93	68	89	83	7·8	6·4	0·8	1·8	0·8
VI.	19 69	28 1	07 9	11·5	17·0	12·7	13·4	26·0	20.	6·5	29.	26·5	20.	1·2	29.	85	59	80	75	8·6	6·3	1·3	2·2	1·1
VII.	21 20	29 5	13 5	13·4	22·0	16·4	17·1	32·0	21.	9·2	2.	32·0	21.	4·6	11.	88	52	77	72	10·2	5·3	1·0	2·7	1·0
VIII.	21 40	25 6	10 9	12·5	21·6	15·7	16·4	28·0	28.	8·0	27.	28·6	28.	5·0	7.	90	55	80	75	10·1	5·2	0·0	1·9	1·0
IX.	22 46	33 5	11 0	8·3	21·4	13·6	14·2	30·6	2.	-0·6	29.	30·6	2.	-2·0	27.	92	44	76	70	8·7	4·3	0·8	2·7	1·5
X.	16 88	29 1	06 3	7·1	13·0	8·8	9·4	24·1	6.	0·4	22.	24·1	6.	-0·8	22.	89	67	87	81	7·1	7·7	1·7	2·8	1·5
XI.	19 87	29 3	04 3	2·6	5·5	3·0	3·5	10·9	29.	-2·2	16.	11·6	29.	-3·0	5 10.	92	80	90	88	5·2	8·5	1·7	2·0	1·6
XII.	18 05	34 2	06 6	1·3	2·9	1·5	1·8	10·4	15.	-11·3	19.	10·8	15.	-11·5	19.	88	87	87	88	5·2	8·1	2·8	2·7	2·6
Jahr Rok	720 14	736 4	701 4	3·3	9·9	5·6	6·1	32·0	21. VIII.	-29·4	13. II.	32·0	21. VII.	-31·2	13. II.	88	68	84	80	6·3	6·3	1·2	2·1	1·3

B_c = +0·70 (1920) nicht eingerechnet / nezapočteno h_t = 5·6 m h_r = 0·9 m

Donnersberg (Sud.)

Niederschläge Srážky mm		* cm	Wind — Richtung Vítr — směr									Anzahl der Tage: — Počet dní:																			
Σ	Max.	Σ	N	NE	E	SE	S	SW	W	NW	Calme	Eis- ledové	Frost mrazové	Sommer letní	tropische tropické	heitere jasné	trübe zamračené	/	VS 0·1 Niederschl. srážk.	VS 1·0 Niederschl. srážk.	VS 0·1 ▲ * *	*	▲	Δ	≥ (≥)	≡¹ ≡¹	Mitteltemperatur: Tage=C Teplota prům.: dní. °C ≤ 0°	≥ 10°	≥ 15°	≥ 20°
603	142	57	11	10	8	20	8	3	14	14	5	31	31	0	0	2	15	10	20	16	20	31	0	0	0	22	31	0	0	0
306	79	36	9	12	13	21	6	4	8	5	6	26	28	0	0	8	9	8	11	8	11	28	0	0	0	13	23	0	0	0
120	43	–	11	3	5	5	6	6	19	36	2	11	23	0	0	9	9	(15)	9	4	7	24	0	0	1	18	15	0	0	0
247	46	–	14	10	7	7	2	8	21	19	2	7	22	0	0	2	9	16	13	8	11	11	0	4	1	16	13	1	0	0
376	141	0	21	13	18	13	4	3	4	14	3	0	3	0	0	2	8	8	10	7	0	0	2	0	7	15	0	18	7	0
422	123	0	10	7	1	8	5	10	23	26	0	0	0	0	0	4	7	11	10	9	0	0	0	1	3	10	0	16	6	0
440	115	0	17	4	1	3	6	12	18	26	6	0	0	5	0	7	7	18	11	8	0	0	0	0	7	11	0	22	14	7
427	82	0	20	11	4	19	16	8	8	7	0	0	0	1	0	9	7	9	11	9	0	0	1	0	5	5	0	29	22	4
103	61	0	15	7	3	19	10	8	10	15	3	0	0	3	0	11	3	11	4	3	0	0	0	0	2	5	0	24	12	5
539	117	0	5	1	0	12	12	23	22	17	1	0	2	0	0	3	18	20	18	9	4	0	0	1	0	17	0	8	2	0
135	33	–	3	4	0	22	18	21	15	7	0	1	20	0	0	0	16	25	17	5	3	2	0	1	0	27	5	0	0	0
420	105	29	6	1	0	19	14	20	22	10	1	12	24	0	0	2	20	22	24	10	14	15	0	2	0	22	14	0	0	0
4138	142	–	142	83	60	168	107	126	184	196	29	88	153	9	0	59	118	173	164	96	70	111	3	9	26	181	106	123	63	16

B_c = ... nicht eingerechnet / nezapočteno h_t = 1·8 m h_r = 0·6 m

Brachkov (č.)

578	195	–	3	1	3	3	0	4	11	1	67	–	–	0	0	3	7	0	5	5	5	31	0	0	0	4	31	0	0	0
436	135	–	3	2	5	0	1	0	0	5	68	–	–	0	0	9	10	0	10	8	10	28	0	0	0	6	28	0	0	0
105	27	–	1	3	1	1	0	2	24	7	54	–	–	0	0	7	8	2	9	5	4	21	0	0	0	12	12	0	0	0
243	58	–	1	10	10	5	2	2	31	8	21	2	18	0	0	5	8	10	13	7	7	1	0	2	1	2	5	5	0	0
893	202	–	11	14	15	3	1	1	10	16	22	0	1	6	0	8	3	2	11	11	0	0	2	0	8	6	0	24	13	1
663	89	–	5	6	6	2	0	1	38	11	21	0	0	4	0	5	5	5	19	15	0	0	0	0	5	1	0	30	14	1
1235	466	–	8	8	2	1	0	3	34	13	24	0	0	16	5	5	5	2	13	9	0	0	2	0	8	1	0	31	25	10
533	161	–	12	6	7	2	1	7	18	15	25	0	0	16	2	11	6	0	8	7	0	0	0	0	6	9	0	21	25	6
184	55	–	5	3	5	11	11	18	19	10	6	0	4	9	4	15	1	6	5	4	0	0	0	0	2	8	0	24	13	6
414	192	–	5	3	6	5	10	28	29	4	3	0	1	3	0	4	9	7	15	8	2	0	0	0	0	10	0	11	5	2
319	155	–	4	2	4	16	16	22	13	5	8	0	13	0	0	1	14	0	14	5	0	0	0	0	0	10	0	0	0	0
431	106	–	3	3	2	10	12	38	21	1	3	3	14	0	0	2	14	7	19	8	8	11	0	3	1	1	7	0	0	0
6054	466	–	61	61	66	59	56	126	248	96	322	–	–	51	13	76	95	41	141	97	36	92	4	5	31	70	83	156	93	26

B_c = +0·51 (1920) nicht eingerechnet / nezapočteno h_t = 13·2 m h_r = 1·1 m

Duppau (Sud.)

387	83	31	8	0	28	4	6	1	25	4	17	27	31	0	0	2	15	5	13	12	12	31	0	0	0	9	30	0	0	0
345	142	37	11	3	26	14	4	0	8	5	13	25	28	0	0	7	10	0	8	6	8	28	0	0	0	8	28	0	0	0
47	25	0	5	1	20	6	2	0	31	18	10	5	26	0	0	7	8	5	3	2	1	18	0	0	1	7	10	0	0	0
129	77	4	7	2	22	4	2	3	35	14	1	4	18	0	0	3	10	2	11	10	7	4	0	2	3	5	7	2	0	0
475	142	0	12	6	32	6	4	2	16	11	4	0	2	0	0	3	9	0	12	8	0	0	1	0	4	4	0	23	6	0
529	84	0	5	0	9	1	3	3	40	18	11	0	0	0	0	3	9	4	14	13	0	0	0	0	1	0	0	24	11	0
653	243	0	4	0	15	0	4	5	38	21	8	0	0	9	2	4	7	1	10	8	0	0	0	0	8	1	0	31	20	8
443	120	0	4	6	21	0	5	12	27	7	11	0	0	8	0	5	7	1	11	9	0	0	0	0	4	0	0	31	23	0
254	92	0	7	1	29	6	1	0	24	12	10	0	1	6	0	9	4	2	4	4	0	0	0	0	2	0	0	21	10	2
731	212	0	6	0	12	5	1	3	32	20	9	0	2	0	0	3	17	6	17	12	0	0	0	0	0	8	0	6	0	0
221	58	0	9	1	16	9	1	5	32	2	15	0	13	0	0	1	20	(1)	9	8	1	1	0	0	0	17	4	0	0	0
618	90	15	9	3	11	4	1	10	43	5	7	8	16	0	0	0	18	9	(15)	(12)	(7)	13	0	0	0	12	10	0	0	0
5132	243	87	87	23	239	59	34	44	356	137	116	69	137	23	2	47	134	(36)	(130)	(104)	(36)	95	1	2	23	71	89	138	70	10

B_c = +0·47 (1920) nicht eingerechnet / nezapočteno h_t = 2·1 m h_r = 1·0 m

Eger (Sud.)

248	64	30	7	8	12	5	7	6	7	4	37	27	30	0	0	2	15	1	15	6	15	31	0	1	0	14	30	0	0	0
266	142	27	9	23	2	0	3	4	0	1	42	26	28	0	0	10	8	0	11	6	11	28	0	1	0	20	28	0	0	0
125	49	–	7	3	4	1	6	6	11	10	45	6	26	0	0	8	9	1	7	4	4	16	0	0	1	19	9	0	0	0
115	67	–	10	9	3	4	9	7	16	5	27	3	18	0	0	3	8	0	18	13	9	3	0	0	1	8	5	2	0	0
222	161	0	11	13	7	8	4	1	6	14	29	0	1	2	0	3	9	1	13	9	0	0	0	0	0	5	10	0	23	7
335	70	0	7	3	6	5	6	17	13	10	23	0	0	1	0	4	12	2	21	15	0	0	0	0	2	1	0	26	12	0
396	160	0	11	2	4	5	8	13	11	11	28	0	0	10	5	7	7	0	13	9	0	0	0	0	3	4	0	31	19	9
462	166	0	24	3	2	5	14	9	5	6	25	0	0	9	0	5	6	2	9	6	0	0	0	0	3	9	0	31	24	2
450	157	0	9	15	3	7	6	8	8	11	23	0	5	9	3	9	5	1	7	5	0	0	0	0	5	11	0	24	12	4
184	232	0	3	6	4	3	25	15	13	4	20	2	1	0	0	2	14	2	16	13	1	0	0	0	1	10	0	12	3	0
176	32	0	5	5	7	20	23	11	4	2	15	0	9	0	0	0	21	1	13	7	2	0	0	0	0	7	0	0	0	0
680	110	9	2	8	5	12	23	21	8	5	9	7	14	0	0	0	16	7	20	13	2	12	0	0	0	6	9	0	0	0
5359	232	–	105	96	59	75	134	118	102	83	323	71	145	31	8	53	130	18	163	105	50	90	0	2	21	119	81	149	77	15

Gbell (B.)

λ = 14°31' E Gr, φ = 50°07 N; H = 282 m n. m. Gc = +0·30 — nicht eingerechnet / nezapočteno

Monat / Měsíc	Luftdruck (0° C — mm) Tlak vzduchu M. Průměr	Max.	Min.	Temperatur Teplota °C 7h	14h	21h	M. Průměr	Max.	Dat.	Min.	Dat.	Absol. Max.	Dat.	Absol. Min.	Dat.	Rel. Feuchte % Vlhkost poměrná 7h	14h	21h	M. Prům.	Dampfdruck Tlak par	Bewölkung Oblačnost	Wind Vítr 0—12 7h	14h	21h
I.	741·80	757·2	717·9	-8·8	-5·2	-7·2	-7·1	3·1	19	-25·4	10	5·1	19	-22·6	10	94	88	90	91	2·3	7·4	0·6	0·9	0·9
II.	40·34	54·5	29·1	-15·8	-9·0	-12·9	-12·5	-1·6	19	-28·8	11	0·0	23	-23·6	11	85	86	88	86	1·7	5·9	0·3	0·9	0·6
III.	42·40	54·6	29·5	-2·2	4·4	0·8	0·9	11·0	28	-22·6	3	12·8	28	-22·8	3	89	76	86	84	4·3	5·6	1·0	1·5	0·8
IV.	33·86	48·1	20·6	2·1	9·1	4·2	4·9	20·0	20	-5·3	4	21·3	30	-7·8	5	81	55	77	71	4·7	6·3	1·2	2·3	1·2
V.	36·22	41·9	28·0	11·8	17·8	13·5	14·2	25·9	27	4·6	19	27·3	27	3·2	20	84	63	80	76	9·2	6·0	1·1	1·5	1·0
VI.	36·66	46·1	26·2	13·6	19·1	14·4	15·4	27·3	20	9·0	27	28·3	20	6·0	22	80	59	80	73	9·6	6·4	1·4	2·1	0·9
VII.	38·15	46·9	30·6	15·8	23·0	18·1	18·8	32·5	21	11·8	9	34·1	4	8·6	10	83	56	73	70	11·3	5·9	0·9	1·7	0·6
VIII.	38·27	42·8	28·7	14·8	22·7	16·9	17·8	29·1	17	9·5	22	31·2	17	7·4	22	89	59	82	77	11·7	4·9	0·8	1·4	0·9
IX.	39·96	51·2	26·2	11·1	21·1	15·0	15·0	30·9	5	4·1	26	31·9	2	3·1	28	86	47	69	67	8·8	3·8	1·0	2·2	1·5
X.	34·30	49·6	21·9	7·8	13·4	10·0	10·3	27·5	4	1·7	22	28·1	4	-0·2	28	89	68	81	80	7·4	6·9	1·1	2·2	1·6
XI.	36·24	47·1	21·9	3·4	6·6	4·1	4·6	13·4	29	-1·4	16	12·0	29	-2·5	6	93	83	91	89	5·7	7·7	1·5	1·7	1·4
XII.	36·47	52·3	24·7	1·8	4·2	2·5	2·8	11·1	15	-10·2	20	11·9	15	-10·3	21	88	84	89	87	4·9	7·8	1·9	2·1	2·0
Jahr / Rok	737·89	757·2	717·9	4·6	10·6	6·6	7·1	32·5	21 VII	-28·8	11 II.	34·1	4 VII.	-29·6	11 II.	87	69	82	79	6·8	6·2	1·1	1·7	1·1

Hammern

8. Eisenstrass (B. Ostrm.) λ = 13°10' E Gr, φ = 49°43' N; H = 746 m Gc = — — nicht eingerechnet / nezapočteno

I.	-	-	-	-8·6	-5·3	-7·7	-7·3	6·0	23	-19·0	11	6·5	23	-20·0	11	91	89	90	90	2·5	6·0	2·3	2·6	2·3
II.	-	-	-	-12·4	-6·8	-10·0	-9·8	6·4	23	-26·9	12	6·5	23	-28·5	12	89	89	87	88	2·3	5·0	2·2	2·3	1·7
III.	-	-	-	-1·8	4·8	0·4	0·9	12·5	22	-17·9	3	13·2	22	-18·0	3	80	64	73	73	3·7	4·5	2·9	3·1	2·8
IV.	-	-	-	0·5	6·6	1·8	2·7	21·0	30	-9·7	6	22·0	30	-11·9	5	80	61	78	73	4·0	6·8	2·8	3·2	3·0
V.	-	-	-	8·8	14·5	10·3	11·0	25·7	6	3·6	3	26·6	6	-0·5	1	90	68	84	81	7·8	6·9	2·1	2·5	1·9
VI.	-	-	-	10·7	16·3	11·8	12·7	26·0	12	5·4	25	29·0	12	3·9	28	84	65	82	77	8·5	6·8	3·0	3·0	2·7
VII.	-	-	-	14·0	20·7	14·6	16·0	31·5	4	6·6	9	32·5	4	6·6	9	82	56	79	72	9·8	5·5	2·2	2·9	1·9
VIII.	-	-	-	13·3	19·7	14·6	15·5	26·5	31	7·3	21	28·8	18	7·2	20	88	66	82	78	10·3	5·2	1·5	2·1	1·3
IX.	-	-	-	10·6	19·6	12·7	13·9	28·5	1	3·4	26	29·6	2	2·7	26	84	51	74	70	8·4	3·5	2·2	3·0	2·2
X.	-	-	-	7·2	12·4	7·8	8·8	23·4	4	0·3	22	26·0	4	0·0	28	86	66	84	79	6·5	6·7	2·7	3·1	2·6
XI.	-	-	-	1·4	4·7	2·3	2·7	11·6	10	-3·2	21	12·2	10	-4·8	21	90	80	87	86	4·8	6·6	1·8	2·1	2·4
XII.	-	-	-	0·4	2·0	1·2	1·4	12·2	4	-9·5	21	13·5	4	-10·2	24	87	81	84	84	4·4	7·6	3·1	3·4	3·1
Jahr / Rok	-	-	-	3·7	9·1	5·0	5·7	31·5	4 VII	-26·9	12 II.	32·5	4 VII.	-28·5	12 II.	86	70	82	79	6·1	5·9	2·4	2·8	2·4

Hammer (b. Hlinsko) (B.)

λ = 15°55' E Gr, φ = 49°44' N; H = 605 m Gc = — — nicht eingerechnet / nezapočteno

I.	-	-	-	-9·5	-5·3	-8·3	-7·9	1·8	9	-23·6	12	2·0	9	-24·0	12	83	80	84	82	2·2	7·1	1·7	1·9	1·4
II.	-	-	-	-15·7	-8·1	-14·0	-12·9	0·0	14 15 16	-33·8	10	0·0	9 10 11 12 13 14 15 16	-34·0	10	77	78	72	76	1·7	4·7	0·6	1·3	0·6
III.	-	-	-	-4·3	1·6	-3·8	-2·6	10·0	19	-24·0	12	12·5	19	-25·0	12	92	82	91	88	3·8	5·8	1·4	1·6	1·8
IV.	-	-	-	0·2	5·6	0·8	1·9	18·0	20	-12·6	5	18·0	20	-16·0	5	88	77	91	85	4·8	6·0	2·0	2·9	2·3
V.	-	-	-	10·6	15·5	10·1	11·6	21·8	24	1·2	19	23·2	25	-2·5	20	89	78	93	87	9·2	5·6	1·9	2·5	1·7
VI.	-	-	-	11·9	16·8	11·2	12·8	25·0	20	3·0	2	25·5	20	3·0	2	88	69	92	83	9·4	7·3	2·1	2·7	1·9
VII.	-	-	-	15·2	20·3	14·1	16·0	28·8	21	6·5	9	29·8	24	0·5	10	89	72	93	85	11·9	5·0	2·8	2·6	1·5
VIII.	-	-	-	13·7	20·6	13·5	15·3	28·6	31	4·6	25	29·4	31	1·0	25	93	69	94	85	11·4	4·3	0·7	1·5	0·5
IX.	-	-	-	9·8	17·8	10·5	12·1	29·0	5	-4·0	24	30·0	5	-5·2	26	88	62	84	78	8·8	2·8	1·1	2·4	1·1
X.	-	-	-	6·8	12·2	7·8	8·7	24·8	4	-1·3	28	25·8	4	-2·0	28	93	84	91	89	7·7	6·5	1·8	2·7	1·6
XI.	-	-	-	2·4	4·4	2·7	3·0	8·6	8	-5·6	5	9·2	8	-4·0	5	96	90	96	94	5·4	7·6	2·5	2·9	2·3
XII.	-	-	-	-0·3	1·1	-0·5	-0·1	8·6	4	-9·0	20	9·0	14 15	-10·2	20	91	89	94	91	4·4	8·1	2·5	3·5	3·0
Jahr / Rok	-	-	-	3·4	8·5	3·7	4·8	29·0	5 IX.	-33·8	10 II.	30·0	5 IX.	-34·0	10 II.	89	77	90	85	6·7	5·9	1·7	2·4	1·4

Hlinsko (B.)

λ = 15°54' E Gr, φ = 49°46' N; H = 572 m Gc = — — nicht eingerechnet / nezapočteno

I.	-	-	-	-9·1	-4·3	-8·5	-7·7	2·8	9	-21·6	12	3·5	9	-24·8	12	89	79	87	85	2·3	6·3	1·4	2·2	1·2
II.	-	-	-	-16·0	-8·0	-15·7	-12·9	-0·1	26	-29·7	12	-0·1	26	-31·3	12	82	68	79	76	1·6	4·5	1·3	1·9	1·6
III.	-	-	-	-3·4	2·8	-0·5	-0·4	10·6	26	-23·2	1	11·8	26	-26·7	1	85	73	81	80	3·8	5·7	1·5	2·0	1·6
IV.	-	-	-	1·6	6·6	2·6	3·3	18·6	20	-9·4	5	18·8	20	-15·2	5	78	63	78	73	4·3	5·7	2·2	2·9	2·5
V.	-	-	-	11·2	16·3	11·8	12·8	24·2	28	4·0	19	24·8	28	-2·4	20	84	66	84	78	8·7	5·5	1·5	1·8	2·9
VI.	-	-	-	12·8	17·8	12·4	13·8	26·3	20	6·5	28	26·3	20	0·5	2	81	58	82	74	8·9	5·6	2·2	3·0	2·1
VII.	-	-	-	14·9	21·6	14·9	16·6	31·8	24	6·9	9	31·9	24	1·9	10	83	56	81	73	10·5	4·2	1·8	2·5	1·7
VIII.	-	-	-	14·6	21·5	15·1	16·6	29·8	31	4·7	25	30·7	31	2·3	25	90	63	87	80	11·3	4·3	1·2	1·4	0·2
IX.	-	-	-	10·2	19·7	11·8	13·4	30·2	4	-0·4	26	30·4	1	-2·1	26	85	45	77	71	8·3	2·4	1·1	2·3	1·0
X.	-	-	-	7·1	12·6	8·4	9·1	26·0	4	-0·8	28	27·2	4	-1·3	29	93	73	87	84	7·3	6·3	1·5	2·9	1·6
XI.	-	-	-	2·7	5·3	3·4	3·7	9·7	8	-3·8	5	11·7	8	-3·8	5	95	87	94	92	5·6	7·1	2·6	2·5	2·6
XII.	-	-	-	0·1	2·2	0·5	0·8	9·6	4	-9·8	20	9·6	4	-11·0	20	92	85	93	90	4·6	7·2	2·6	3·5	2·3
Jahr / Rok	-	-	-	3·9	9·5	4·8	5·8	31·8	24 VII.	-29·7	12 II.	31·9	24 VII.	-31·3	13 II.	86	68	84	79	6·4	5·4	1·7	2·4	1·2

B_c = + 0·01 (1921) nicht eingerechnet / nezapočteno h_t = 1·8 m h_r = 1·2 m **Kbely (Č.)**

Niederschläge Srážky mm		cm	Wind — Richtung Vítr — směr									Anzahl der Tage: — Počet dní:																				
Σ	Max.	Σ	N	NE	E	SE	S	SW	W	NW	Calme	Eis- / ledové	Frost / mrazové	Sommer / letní	tropische / tropické	heitere / jasné	trübe / zamračené	⚡	≦ 0·1 Bliekmark. erdll.	≦ 1·0 Bliekmark. erdll.	≦ 0·1 ⚠ ✱	▣	▲	△	≡	≡	Mitteltemperatur: Tage °C / Teplota prům.: dní °C ≦ 0°	≧ 10°	≧ 15°	≧ 20°
464	12·3	34	7	9	6	0	3	13	10	4	41	28	31	0	0	2	15	0	19	8	18	31	0	-	0	21	29	0	0	0
42·6	14·3	43	6	8	7	2	2	0	2	9	48	28	28	0	0	7	11	0	8	7	8	28	0	-	0	26	28	0	0	0
8·3	2·2	0	5	1	6	1	6	8	15	12	39	4	22	0	0	6	9	1	4	4	4	15	0	-	0	21	10	0	0	0
13·8	6·1	0	4	7	12	4	7	10	10	13	23	2	14	0	0	2	6	1	6	3	4	1	0	-	0	8	4	5	0	0
62·4	15·3	0	4	7	15	2	2	3	5	20	35	0	0	8	0	1	10	1	12	9	0	0	0	-	6	7	0	26	13	2
36·2	8·2	0	9	2	7	2	4	14	15	9	28	0	0	5	0	3	6	0	15	8	0	0	0	-	1	1	0	30	16	2
114·1	25·1	20	12	4	4	1	8	13	15	9	27	0	0	18	6	3	7	0	15	11	0	0	0	-	6	7	0	31	25	12
77·9	21·1	0	24	5	11	6	7	6	2	3	29	0	0	15	1	7	8	0	10	8	0	0	0	-	3	9	0	31	27	9
12·9	5·7	0	6	2	17	9	7	10	14	9	16	0	0	8	2	7	2	1	7	2	0	0	0	-	1	8	0	30	16	6
49·4	12·8	0	3	1	7	5	6	18	22	8	25	0	1	2	0	3	10	1	17	11	1	0	0	-	0	14	0	15	6	2
35·6	16·3	0	8	0	11	15	16	16	9	3	12	0	9	0	0	1	15	0	14	5	0	0	0	-	0	10	0	0	0	0
39·8	10·3	16	3	2	6	14	14	20	13	6	15	6	22	0	0	2	16	2	15	9	5	11	0	-	0	6	7	0	0	0
539·4	25·1	93	91	48	109	61	82	131	132	105	336	68	117	51	9	44	117	7	144	85	40	86	0	-	17	138	78	168	103	33

B_c = - nicht eingerechnet / nezapočteno h_t = 2·2 m h_r = 1·5 m **Hammern b. Eisenstrass (B.Oslm)**

65·9	13·2	52	5	11	13	2	1	11	18	12	20	28	31	0	0	6	13	5	15	12	15	31	0	0	0	23	29	0	0	0
25·1	5·0	16	4	15	13	7	2	7	10	9	17	20	27	0	0	9	10	0	10	7	9	28	0	0	0	15	25	0	0	0
12·2	4·8	6	5	9	21	10	3	13	12	15	5	5	18	0	0	10	8	4	4	4	4	8	0	0	0	11	9	0	0	0
63·9	14·2	20	2	19	17	4	1	10	21	13	3	5	20	0	0	1	9	5	15	10	12	11	0	1	0	12	6	3	0	0
118·7	36·2	0	4	15	21	4	4	3	8	23	11	0	1	3	0	2	12	0	20	17	0	0	1	0	6	19	0	18	5	0
148·0	18·4	0	2	6	22	6	0	4	33	8	9	0	0	2	0	2	12	6	18	16	0	0	1	0	2	17	0	23	9	0
171·4	36·0	0	1	5	19	3	2	6	14	32	11	0	0	10	4	4	5	2	15	14	0	0	0	0	5	14	0	29	17	9
79·7	23·0	0	4	3	21	4	1	6	21	16	17	0	0	10	0	7	11	0	10	9	0	0	0	0	1	13	0	29	21	2
30·5	11·5	0	2	6	23	10	5	7	22	5	10	0	0	8	0	10	3	3	6	6	0	0	0	1	3	4	0	23	14	4
87·9	15·8	0	1	3	11	6	8	12	34	9	9	0	1	2	0	3	15	8	15	15	1	0	1	2	0	13	0	12	4	0
59·2	11·8	0	3	4	17	5	4	15	20	9	13	0	15	0	0	3	9	1	14	14	0	0	0	1	0	16	4	0	0	0
134·6	22·3	24	3	6	14	2	6	13	28	13	8	7	17	0	0	3	17	7	25	20	16	14	0	5	1	20	9	0	0	0
997·1	36·2	118	36	102	212	63	37	107	241	164	133	65	130	35	4	60	124	41	167	144	57	92	3	10	18	177	82	138	70	15

B_c = - nicht eingerechnet / nezapočteno h_t = (2·1) m h_r = 1·2 m **Hamry (u Hlinska) (Č)**

38·8	10·0	48	8	6	0	0	18	9	2	1	49	29	31	0	0	5	17	4	12	9	12	31	0	-	0	1	31	0	0	0
22·7	7·3	28	3	11	0	0	0	8	0	11	51	28	28	0	0	12	10	0	10	8	10	28	0	-	0	3	28	0	0	0
13·5	8·2	7	0	10	1	5	5	4	4	13	51	10	28	0	0	9	13	1	5	3	4	26	0	-	0	6	21	0	0	0
15·1	3·0	3	3	6	6	2	14	14	6	16	23	6	23	0	0	5	11	4	10	8	9	6	0	-	1	2	10	3	0	0
90·2	26·0	0	8	14	2	3	13	15	6	10	22	0	1	0	0	6	8	3	16	13	0	0	0	-	8	3	0	22	8	0
68·2	13·0	0	0	9	2	0	13	29	26	5	6	0	0	1	0	3	16	2	18	17	0	0	0	-	2	1	0	22	12	0
108·3	39·1	0	3	14	0	0	19	20	10	16	11	0	0	10	0	9	8	2	11	11	0	0	0	-	7	1	0	30	18	8
50·4	21·2	0	1	15	1	1	5	7	0	3	60	0	0	9	0	13	7	0	5	4	0	0	0	-	5	5	0	29	17	3
17·1	7·4	0	2	17	0	0	6	11	18	2	34	0	6	5	1	16	3	1	3	3	0	0	0	-	1	1	0	21	7	3
54·5	30·0	0	1	0	0	0	26	27	2	3	34	0	4	1	0	6	15	4	11	8	1	0	0	-	1	4	1	10	5	0
49·9	15·8	0	5	1	0	5	34	11	9	4	21	0	9	0	0	2	16	7	12	8	2	0	0	-	0	3	0	0	0	0
52·8	10·0	16	0	0	8	3	33	30	2	7	18	10	19	0	0	3	20	8	14	14	9	6	0	-	0	1	13	0	0	0
578·3	39·1	102	34	103	12	19	186	185	85	91	380	83	149	26	1	89	144	36	127	101	47	97	0	-	25	31	104	137	67	14

B_c = - nicht eingerechnet / nezapočteno h_t = (2·0) m h_r = 1·2 m **Hlinsko (Č)**

54·3	12·4	76	6	3	18	3	9	6	15	9	24	29	31	0	0	6	14	5	17	13	17	31	0	-	0	1	31	0	0	0
30·9	7·1	48	16	9	6	2	5	3	8	2	33	28	28	0	0	11	9	0	11	8	11	28	0	-	0	1	28	0	0	0
12·3	2·9	15	7	3	0	0	9	7	24	13	30	8	24	0	0	7	11	2	9	4	7	26	0	-	0	5	13	0	0	0
23·8	7·2	10	12	8	5	2	17	5	18	13	10	3	19	0	0	4	8	3	12	8	8	8	0	-	1	2	4	4	0	0
104·1	27·6	0	11	2	3	5	9	2	17	6	36	0	1	0	0	7	11	2	17	15	0	0	2	-	10	3	0	23	10	0
56·7	11·6	0	5	3	4	0	8	6	23	14	22	0	0	2	0	4	9	5	20	10	0	0	0	-	2	0	0	25	14	1
95·1	30·1	0	19	1	7	1	6	4	18	8	35	0	0	11	6	11	3	2	14	10	0	0	0	-	7	1	0	30	19	8
45·7	17·6	0	11	5	6	2	3	1	2	6	27	0	0	18	1	11	4	0	9	7	0	0	0	-	2	4	0	31	22	8
17·0	5·2	0	2	1	9	1	4	6	7	8	53	0	2	7	2	16	0	2	6	4	0	0	0	-	0	1	0	23	13	5
51·9	11·7	0	3	1	3	1	20	5	16	6	38	0	2	1	0	6	12	7	13	9	1	0	0	-	0	4	0	11	5	0
80·1	12·8	0	0	2	0	2	32	6	11	5	32	0	9	0	0	3	16	10	14	9	1	0	0	-	0	4	1	0	0	0
53·1	12·6	10	5	2	1	3	32	8	13	7	20	9	15	0	0	4	17	11	23	12	14	15	0	-	0	1	13	0	0	0
600·0	30·1	459	97	40	58	24	154	59	172	97	394	77	131	33	9	90	117	49	165	109	59	108	2	-	22	27	90	147	83	22

Horschitz (B.)

λ = 15°38' E Gr, φ = 50°22' N; H = 355 m. B / 352 m S Gc = – nicht eingerechnet / nezapočteno

Monat / Měsíc	Luftdruck (0° C — mm) Tlak vzduchu			Temperatur Teplota °C											Rel. Feuchte % Vlhkost poměrná				Dampfdruck Tlak par	Bewölkung Oblačnost	Wind Vítr 0 — 12		
	M. Průměr	Max.	Min.	7h	14h	21h	M. Průměr	Max.	Det.	Min.	Det.	Absol. Max.	Det.	Absol. Min.	Det.	7h	14h	21h	M. Prům.			7h	14h	21h
I.	–	–	–	-7·8	-4·6	-6·9	-6·5	0·9	7.	-18·8	12.	1·3	7.	-19·1	12.	85	78	82	81	2·4	6·2	1·7	1·6	1·5
II.	–	–	–	-13·1	-7·9	-12·1	-11·3	0·4	19.	-25·8	11.	0·7	26.	-26·7	11.	89	85	89	88	1·2	4·9	1·6	2·1	2·1
III.	–	–	–	-1·4	4·1	0·6	1·0	12·3	28.	-13·9	3.	12·6	28.	-13·9	3.	80	65	74	73	3·8	5·0	1·1	1·8	0·7
IV.	–	–	–	1·9	7·8	3·4	4·1	18·3	19.	-6·6	5.	20·0	19.	-8·3	5.	78	52	74	68	4·3	5·5	1·4	2·5	1·7
V.	–	–	–	13·3	18·4	13·3	14·6	26·3	29./30.	5·4	19.	27·4	28./29.	3·6	20.	74	57	74	68	8·7	4·7	1·3	1·5	1·3
VI.	–	–	–	13·5	19·0	13·9	15·1	26·7	20.	6·7	2.	27·4	20.	5·1	1./28.	76	53	75	68	8·9	5·5	1·7	2·6	1·3
VII.	–	–	–	16·2	23·0	17·4	18·5	32·2	21.	9·5	9.	32·7	21.	7·4	10.	79	50	73	67	10·9	4·6	1·2	1·9	1·0
VIII.	–	–	–	16·4	22·7	17·8	18·7	28·8	31.	9·7	20.	30·7	17.	9·2	23.	78	55	72	68	11·0	4·2	0·8	1·2	1·1
IX.	–	–	–	13·3	21·1	14·9	16·4	31·3	5.	6·0	24.	32·0	5.	3·8	24.	71	46	67	62	8·3	2·6	1·3	1·5	1·1
X.	–	–	–	8·2	13·4	10·1	10·5	27·0	4.	0·5	28.	27·4	4.	0·0	29.	88	69	80	79	7·5	6·3	1·1	1·6	1·4
XI.	–	–	–	3·8	6·3	4·4	4·7	8·8	10.	-0·1	16.	9·4	10.	-0·6	5.	92	82	90	88	5·7	7·9	1·1	1·4	1·0
XII.	–	–	–	1·2	3·2	1·5	1·9	10·0	15.	-7·0	20.	10·4	15.	-7·3	21.	89	82	89	87	4·7	7·0	1·4	1·8	1·2
Jahr / Rok	–	–	–	5·5	10·5	6·5	7·3	32·2	21. VII.	-25·8	11. II.	32·7	21. VII.	-26·7	11. II.	79	62	76	72	6·5	5·4	1·3	1·8	1·3

Jessenitz (B. Sedlitz) (B.)

λ = 14°28' E Gr, φ = 49°36' N; H = 376 m Gc = – nicht eingerechnet / nezapočteno

I.	–	–	–	-10·0	-4·0	-9·9	-8·5	3·0	21.	-27·8	12.	–	–	–	–	84	72	81	79	2·2	5·8	0·9	1·1	1·1
II.	–	–	–	-18·8	-6·7	-15·7	-14·1	4·2	29.	-38·0	11.	–	–	–	–	(80)	(57)	(80)	(72)	(1·1)	4·9	0·4	0·5	0·4
III.	–	–	–	-3·7	5·0	-1·7	-0·5	13·8	29.	-29·0	1.	–	–	–	–	85	55	86	75	3·7	3·8	1·0	1·4	0·7
IV.	–	–	–	2·4	8·3	3·4	4·4	23·0	29.	-5·0	4./5.	–	–	–	–	72	46	75	64	4·1	4·6	2·0	2·2	1·2
V.	–	–	–	11·3	18·2	11·2	13·0	29·0	27.	5·0	4.	–	–	–	–	77	49	85	70	7·8	4·9	1·0	1·2	0·9
VI.	–	–	–	13·8	20·5	12·2	14·7	30·0	20.	7·2	28.	–	–	–	–	69	47	86	67	8·4	4·8	1·9	2·1	0·8
VII.	–	–	–	16·2	24·1	14·7	18·3	33·8	4.	8·5	9.	–	–	–	–	74	42	87	68	10·2	4·3	1·4	2·3	0·6
VIII.	–	–	–	14·2	24·0	14·9	17·0	31·8	17.	9·8	23.	–	–	–	–	84	48	85	72	10·3	3·5	1·0	1·3	0·9
IX.	–	–	–	10·4	22·6	11·6	14·0	32·8	1.	1·7	24.	–	–	–	–	84	39	84	69	8·3	2·2	0·8	1·7	1·7
X.	–	–	–	7·4	15·1	8·9	10·1	28·0	4.	1·0	29.	–	–	–	–	85	53	80	73	6·6	4·5	1·4	1·8	1·2
XI.	–	–	–	2·6	7·4	3·2	4·1	12·4	7.	-4·8	16.	–	–	–	–	90	71	89	83	5·3	5·5	1·3	1·2	1·3
XII.	–	–	–	1·8	4·3	2·0	2·5	13·0	4.	-12·3	20.	–	–	–	–	84	72	85	80	4·6	5·3	2·6	2·2	1·9
Jahr / Rok				4·0	11·6	4·6	6·2	33·8	4. VII.	-38·0	11. II.	–	–	–	–	(81)	(54)	(84)	(72)	(6·1)	4·6	1·3	1·6	1·1

Jungbunzlau (B.)

λ = 14°55' E Gr, φ = 50°25' N; H = 207 m Gc = – nicht eingerechnet / nezapočteno

I.	–	–	–	-7·6	-3·5	-6·2	-5·9	2·5	19.	-21·3	12.	3·4	7.	-23·1	12.	88	78	87	84	2·6	6·5	1·4	1·8	1·6
II.	–	–	–	-15·1	-7·0	-11·7	-11·4	1·5	19.	-28·7	11.	2·2	19.	-31·2	11.	88	78	86	82	1·8	5·2	1·2	1·2	1·0
III.	–	–	–	-2·1	5·1	0·3	0·9	12·8	29.	-21·5	2.	14·1	29.	-23·8	2.	88	66	86	80	4·2	4·8	1·6	2·7	2·2
IV.	–	–	–	2·4	9·2	4·8	5·3	19·8	19.	-6·0	5.	20·8	30./30.	-7·5	5.	80	52	74	68	4·6	5·4	2·1	3·2	1·7
V.	–	–	–	12·3	19·4	13·7	14·8	28·0	27.	6·2	19.	28·1	27.	1·4	20.	78	52	77	69	8·6	4·9	1·6	2·5	1·7
VI.	–	–	–	14·0	20·0	14·3	15·7	28·6	20.	8·9	7./5.	28·9	20.	4·1	2.	77	52	79	69	9·2	5·4	2·5	3·5	1·8
VII.	–	–	–	15·8	24·2	17·2	18·6	34·0	21.	10·3	9.	34·5	21.	7·2	10.	81	48	79	69	11·1	5·2	1·7	3·0	1·1
VIII.	–	–	–	14·3	24·4	16·9	18·1	31·1	17.	8·5	27.	32·0	17.	6·4	27.	87	50	82	73	11·2	4·2	1·2	2·6	1·2
IX.	–	–	–	10·0	22·6	13·8	15·0	32·4	2.	2·5	26.	32·5	5.	1·3	26.	88	43	79	70	8·9	2·9	1·3	3·3	1·5
X.	–	–	–	7·3	14·3	9·3	10·0	28·1	4.	-0·1	28.	28·1	4.	-1·3	22.	93	66	86	81	7·5	6·6	1·3	3·0	1·6
XI.	–	–	–	3·5	7·1	4·4	4·9	10·1	1.	-1·3	20.	10·4	29.	-2·0	20.	93	79	90	87	5·7	7·7	1·6	2·4	1·7
XII.	–	–	–	1·6	4·3	2·1	2·5	10·9	15.	-8·7	20.	11·8	15.	-9·5	21.	88	79	88	85	4·9	7·4	2·5	3·2	2·5
Jahr / Rok	–	–	–	4·7	11·7	6·6	7·4	34·0	21. VII.	-28·7	11. II.	34·5	21. VII.	-31·2	11. II.	87	61	83	76	6·7	5·5	1·7	2·7	1·6

Kaaden (Sud.)

λ = 13°15' E Gr, φ = 50°23' N; H = 284 m B / 279 m S Gc = +0·31 nicht eingerechnet / nezapočteno

I.	741·13	755·8	717·9	-6·9	-4·0	-6·7	-6·1	3·8	19.	-20·9	12.	4·8	20.	-22·3	12.	–	–	–	–	–	7·6	0·5	1·2	0·1
II.	39·87	55·6	29·0	-16·0	-7·8	-13·9	-12·9	0·8	23.	-30·9	11.	1·2	25.	-33·1	11.	–	–	–	–	–	6·1	0·0	0·3	0·1
III.	41·99	53·8	30·5	-1·5	5·1	0·1	1·0	12·4	21.	-26·2	2.	13·0	21.	-26·5	2.	–	–	–	–	–	6·0	1·7	2·4	1·7
IV.	33·73	47·3	20·0	3·0	8·1	3·6	4·7	19·6	19.	-5·7	5.	20·0	20.	-7·1	5.	–	–	–	–	–	6·8	2·0	3·4	2·3
V.	36·10	41·4	29·5	12·8	17·7	11·8	13·5	27·7	28.	3·7	19.	28·0	25.	0·2	3.	–	–	–	–	–	6·6	1·2	2·8	0·8
VI.	36·34	45·7	25·0	15·1	18·7	12·8	14·8	27·0	30.	7·2	1.	27·7	20.	4·1	12.	–	–	–	–	–	6·1	1·7	3·1	1·0
VII.	37·77	46·0	30·0	18·2	23·2	16·4	18·5	33·0	21.	9·2	9.	33·8	21.	7·0	26.	–	–	–	–	–	8·1	1·2	2·8	1·0
VIII.	37·95	42·8	27·3	15·8	22·0	15·6	17·3	27·7	17.	9·8	28.	28·8	17.	6·0	27./28.	–	–	–	–	–	5·0	0·6	2·3	0·7
IX.	39·63	51·1	26·8	10·5	20·5	12·8	14·1	29·9	2.	1·4	28.	30·2	2.	0·0	29.	–	–	–	–	–	3·8	1·0	2·7	1·5
X.	35·87	46·1	22·8	8·0	12·8	8·7	9·5	24·7	4.	2·2	22.	25·1	4.	0·0	28.	–	–	–	–	–	7·8	1·4	2·6	1·8
XI.	35·60	46·7	21·1	2·9	5·5	3·2	3·7	8·3	1.	-2·7	12.	8·9	1·4	-4·2	12.	–	–	–	–	–	5·3	1·2	2·0	1·3
XII.	35·52	52·7	24·3	1·5	3·3	2·1	2·2	12·0	15.	-10·9	20.	12·0	15.	-11·1	20.	–	–	–	–	–	8·0	2·7	4·3	1·4
Jahr / Rok	737·46	755·8	717·9	5·3	10·4	5·6	6·7	33·0	21. VII.	-30·9	11. II.	33·8	21. VII.	-31·1	11. II.	–	–	–	–	–	6·5	1·3	2·3	1·2

Hořice (Č.)

B_c = ... nicht eingerechnet / nezapočteno h_t = 20 m h_r = 10 m

Niederschläge Srážky mm		* cm	Wind — Richtung Vítr — směr									Anzahl der Tage: — Počet dní:																			
												Eis- ledové	Frost mrazové	Sommer letní	tropische tropické	heiße horké	trübe zamračené	/	≤ 0.1 Niederschl. srážek	≤ 1.0 Niederschl. srážek	≤ 0.1 *	*	▲	△	≥ 1	≡	Mittlere Temperatur: Tage=°C Teplota prům.: dní. °C			
Σ	Max.	Σ	N	NE	E	SE	S	SW	W	NW	Calme																≤ 0°	≥ 10°	≥ 20°	≥ 30°
25.3	6.2	-	0	18	24	1	1	3	11	10	20	24	31	0	0	6	14	0	14	6	14	(31)	0	-	0	4	31	0	0	0
13.9	5.4	-	4	21	26	1	0	0	7	1	24	26	28	0	0	8	8	2	8	5	8	(28)	0	-	0	5	28	0	0	0
10.7	3.4	-	1	3	14	0	1	1	26	7	40	5	20	0	0	7	7	1	6	5	3	(11)	0	-	1	13	10	0	0	0
21.4	8.0	-	6	14	13	2	0	1	21	13	20	2	14	0	0	4	7	0	10	4	4	0	0	-	1	5	5	5	0	0
63.2	13.4	-	2	6	33	2	2	3	13	10	22	0	0	6	0	7	7	0	11	11	0	0	0	-	8	1	0	28	14	4
44.3	9.6	-	0	0	12	1	1	2	12	9	23	0	0	3	0	4	8	1	14	10	0	0	0	-	2	2	0	30	17	3
113.8	34.3	-	1	3	12	2	1	5	28	10	31	0	0	13	5	7	3	1	13	8	0	0	0	-	7	0	0	31	24	13
74.6	31.2	-	1	9	34	1	1	1	16	2	28	0	0	15	2	9	4	0	12	9	0	0	0	-	6	1	0	31	28	12
18.2	6.3	-	0	3	23	2	1	1	21	10	29	0	0	9	4	15	1	0	4	4	0	0	0	-	2	0	0	29	18	6
45.8	8.9	-	1	1	22	2	2	3	32	1	29	0	1	1	0	5	13	0	13	9	1	0	0	-	0	12	0	14	6	1
35.3	11.4	-	0	7	32	4	0	1	13	2	31	0	5	0	0	2	15	0	14	8	2	0	0	-	0	9	0	0	0	0
50.7	14.2	-	1	5	32	2	1	2	16	3	31	7	16	0	0	2	12	2	18	12	7	2	0	-	0	7	10	0	0	0
517.2	34.3	-	17	90	282	20	11	23	246	78	328	64	115	47	11	76	99	7	137	91	39	(78)	0	-	27	59	84	168	107	39

Jesenice (u Sedlce) (Č.)

B_c = - nicht eingerechnet / nezapočteno h_t = 20 m h_r = 15 m

38.7	9.7	-	2	0	16	0	0	7	19	1	48	-	-	-	-	5	11	1	9	7	9	31	0	0	0	1	30	0	0	0
30.0	6.5	-	1	3	18	3	3	2	2	0	52	-	-	-	-	7	9	0	10	7	10	28	0	0	0	3	27	0	0	0
8.9	2.4	-	1	5	6	1	0	2	24	7	47	-	-	-	-	10	5	1	7	4	3	21	0	0	1	10	12	0	0	0
16.8	5.1	-	11	14	10	9	3	1	31	4	7	-	-	-	-	5	3	2	10	6	5	2	0	0	1	4	5	6	0	0
42.1	19.8	-	10	6	18	0	4	0	20	5	30	-	-	-	-	5	5	0	13	10	0	0	0	0	2	4	0	27	11	1
44.7	14.4	-	4	4	10	0	12	7	23	11	19	-	-	-	-	7	3	1	13	10	0	0	1	0	2	1	0	30	17	2
83.1	24.5	-	5	5	6	0	0	8	36	5	28	-	-	-	-	7	3	2	14	8	0	0	0	0	5	2	0	31	25	12
57.2	16.4	-	16	8	19	3	2	5	13	5	22	-	-	-	-	12	4	0	9	7	0	0	0	0	1	2	0	31	26	7
5.8	3.3	-	3	1	16	1	6	6	18	2	37	-	-	-	-	18	/	2	4	2	0	0	0	0	1	1	0	26	15	6
26.3	7.5	-	2	0	13	6	10	2	30	0	30	-	-	-	-	6	3	1	8	5	0	0	0	0	0	7	0	15	5	1
32.6	16.1	-	1	4	28	5	10	7	14	0	21	-	-	-	-	3	6	0	9	7	0	0	0	0	0	11	0	0	0	0
33.5	8.6	-	0	0	27	8	4	8	27	3	16	-	-	-	-	4	5	4	11	10	4	3	0	1	1	-	8	0	0	0
424.7	24.5	-	56	50	187	36	54	55	257	43	357	-	-	-	-	89	58	14	115	83	31	85	1	1	14	-	82	165	99	29

Mladá Boleslav (Č.)

B_c = - nicht eingerechnet / nezapočteno h_t = 15 m h_r = 1.1 m

42.0	11.0	41	15	13	12	2	0	6	11	13	21	24	30	0	0	4	13	4	16	8	16	31	0	0	0	4	29	0	0	0
30.2	7.5	37	11	19	8	0	2	2	3	17	22	26	28	0	0	7	8	0	9	7	9	28	0	0	0	7	28	0	0	0
7.3	3.4	5	10	6	3	3	3	6	13	30	19	4	25	0	0	9	6	6	6	3	2	16	0	0	0	2	9	0	0	0
17.4	7.8	1	13	15	8	4	2	11	6	18	13	1	12	0	0	2	7	6	14	5	6	1	0	2	1	1	3	4	0	0
45.2	12.4	0	23	10	14	6	1	4	3	17	15	0	0	8	0	6	4	5	14	10	0	0	0	0	0	7	1	0	27	17	4
40.6	12.1	0	9	6	4	3	6	14	15	25	8	0	0	7	0	4	4	9	15	10	0	0	0	0	2	3	0	30	18	5
74.8	27.0	0	9	3	5	4	3	6	16	16	31	0	0	14	8	6	4	8	10	7	0	0	1	0	5	1	0	31	26	12
58.8	14.4	0	13	10	7	4	10	5	6	17	21	0	0	17	4	10	7	3	10	8	0	0	(1)	0	4	1	0	31	25	13
16.2	4.8	0	7	13	15	5	3	9	7	18	13	0	0	11	5	13	0	5	7	4	0	0	0	0	3	1	0	29	15	5
50.8	8.8	0	1	14	7	4	3	16	15	14	19	0	2	2	0	4	13	9	16	10	0	0	0	0	0	15	0	14	4	0
12.2	13.4	0	3	7	21	16	4	7	9	9	14	0	11	0	0	2	16	0	13	7	1	0	0	0	0	10	0	0	0	0
36.5	6.1	12	5	7	19	17	2	23	8	7	5	2	16	0	0	4	17	3	14	12	6	15	0	0	0	3	7	0	0	0
452.5	27.0	96	119	123	123	68	39	109	112	201	201	57	124	59	17	71	99	58	144	91	40	91	(2)	2	21	49	76	166	108	39

Kaaden (Sud.)

B_c = 1201 (1920) nicht eingerechnet / nezapočteno h_t = 6.6 m h_r = 1.6 m

26.9	8.4	24	1	3	1	0	0	0	19	4	65	24	31	0	0	3	19	3	12	7	11	31	0	-	0	1	25	0	0	0
5.2	12.0	40	2	0	2	0	0	0	2	1	77	26	28	0	0	7	13	0	11	9	11	28	0	-	0	2	28	0	0	0
7.0	4.0	-	1	1	5	0	1	0	31	13	41	4	22	0	0	6	14	2	5	2	2	14	0	-	0	5	5	0	0	0
20.7	6.7	-	5	13	9	1	1	7	32	9	13	2	14	0	0	3	11	3	11	7	3	1	0	-	1	1	4	4	0	0
26.0	12.4	0	7	5	13	0	3	5	13	13	34	0	0	5	0	4	13	1	13	7	0	0	0	-	5	1	0	26	13	4
7.4	5.3	0	1	1	4	0	3	5	37	12	28	0	0	3	0	5	12	4	14	11	0	0	0	-	1	0	0	30	18	2
46.2	12.3	0	1	5	5	0	0	3	29	20	30	0	0	16	6	4	9	0	14	9	0	0	0	-	8	0	0	31	28	13
23.7	17.8	0	3	6	13	0	1	4	15	8	43	0	0	13	0	8	8	0	(10)	7	0	0	0	-	3	0	0	31	25	7
13.7	5.9	0	2	3	16	0	0	2	17	12	38	0	1	8	1	10	4	2	6	3	0	0	0	-	1	2	0	23	14	5
19.9	15.0	0	1	4	3	0	4	7	39	8	27	0	1	1	0	3	21	6	17	9	0	0	0	-	0	9	0	16	13	0
19.5	2.6	0	7	3	11	2	3	2	34	3	25	0	10	0	0	0	19	0	17	4	1	0	0	-	0	10	0	0	0	0
46.7	18.3	—	2	11	12	2	0	17	23	5	21	6	17	0	0	0	17	5	21	12	6	14	0	-	0	5	10	0	0	0
377.5	18.3	-	32	55	94	5	16	52	291	108	424	62	124	46	7	53	160	26	(151)	87	34	88	0	-	18	36	75	161	101	31

Kamnitz a.d.Linde (B.) λ= 15°04' E Gr, φ= 49°18' N; H= (567) m Gc= - nicht eingerechnet / nezapočteno

Monat / Měsíc	Luftdruck (0° C—mm) Tlak vzduchu			Temperatur Teplota °C												Rel. Feuchte % Vlhkost poměrná				Dampfdruck Tlak par.	Bewölkung Oblačnost	Wind Vítr 0—12		
	M. Průměr	Max.	Min.	7h	14h	21h	M. Průměr	Max.	Dat.	Min.	Dat.	Absol. Max.	Dat.	Absol. Min.	Dat.	7h	14h	21h	M. Průměr			7h	14h	21h
I.	-	-	-	-9·5	-6·0	-8·6	-8·2	0·0	19.	-22·5	12.	1·0	20.	-24·0	12.	(80)	(93)	(91)	(91)	(24)	6·1	2·4	2·7	2·3
II.	-	-	-	-15·1	-8·2	-12·4	-12·0	2·0	23.	-28·0	12.	3·0	23.	-31·0	12.	82	90	87	86	1·9	6·7	1·6	1·8	1·6
III.	-	-	-	-4·1	2·6	-1·6	-1·2	9·4	29.	-21·5	2.	10·6	19.	-23·0	2-3.	-	-	-	-	-	5·3	1·4	2·0	0·7
IV.	-	-	-	0·6	6·3	2·0	2·8	18·4	20.	-1·0	5.	19·0	20.	-1·4·2	5.	-	-	-	-	-	6·1	1·8	2·7	1·8
V.	-	-	-	10·7	15·6	11·7	12·8	23·2	28.	3·6	2.	26·0	28.	0·0	3.	86	66	43	78	8·4	7·2	1·7	2·0	1·8
VI.	-	-	-	12·4	16·7	12·2	13·4	23·2	20.	5·5	1.	25·5	20.	1·0	2.	84	68	83	78	8·8	6·3	2·0	2·4	1·1
VII.	-	-	-	15·5	20·9	16·6	16·9	30·5	24.	7·0	10.	31·0	21/24.	3·0	10.	78	54	79	70	10·3	5·8	1·7	2·3	1·1
VIII.	-	-	-	14·3	20·9	15·5	16·6	28·3	31.	5·0	23.	29·0	17/30/31.	5·0	23.	88	59	80	76	10·6	5·4	1·7	2·1	1·1
IX.	-	-	-	10·4	19·2	13·3	14·1	28·6	5.	2·4	26.	30·0	5.	0·0	26.	83	47	73	68	8·1	3·7	1·5	2·6	1·1
X.	-	-	-	5·7	12·5	7·8	8·5	26·0	4.	-1·4	29.	27·0	4.	-2·5	29.	90	64	85	79	6·3	6·3	1·1	2·3	1·4
XI.	-	-	-	(2·0)	(4·9)	(3·0)	(3·2)	9·0	29.	-5·2	16.	9·5	29.	-7·5	16.	(91)	(86)	(95)	(93)	(5·5)	7·6	1·3	2·2	1·4
XII.	-	-	-	-0·7	1·6	0·2	0·3	10·3	4.	-10·0	20.	11·0	4.	-11·5	20.	91	89	96	92	4·4	7·2	1·8	2·4	1·8
Jahr / Rok	-	-	-	(3·5)	(8·9)	(4·9)	(5·6)	30·5	24. VII.	-28·0	12. II.	31·0	21.24. VII.	-31·0	12. II.	-	-	-	-	-	6·0	1·7	2·3	1·4

Karlowitz (B.) λ= 15°13' E Gr, φ= 50°34' N; H= 293 m Gc= - nicht eingerechnet / nezapočteno

I.	-	-	-	-7·9	-3·3	-6·6	-6·1	2·5	8.	-16·5	12.	3·0	8.	-18·5	12.	(82)	(64)	(77)	(74)	2·0	6·0	0·3	1·2	0·3
II.	-	-	-	-15·2	-6·1	-12·9	-11·8	1·1	19.	-32·0	11.	1·2	19.	-34·0	11.	(85)	(52)	(71)	(68)	1·2	4·9	0·4	0·9	0·1
III.	-	-	-	-3·2	5·0	-0·8	0·0	14·0	28.	-24·0	2.	14·0	28.	-26·5	2.	85	69	85	79	4·0	5·1	0·9	1·5	0·7
IV.	-	-	-	1·7	8·4	3·6	4·3	18·0	19/30.	-7·0	5.	20·5	19/24.	-9·0	5.	81	56	76	71	4·6	5·4	1·3	2·6	1·2
V.	-	-	-	11·9	18·7	12·7	14·0	27·0	29.	5·6	1.	27·3	28.	1·0	31.	81	56	78	72	8·7	5·8	1·3	2·3	1·2
VI.	-	-	-	12·9	18·8	12·8	14·3	26·5	20.	5·8	1.	29·3	20.	0·7	2.	83	59	83	76	9·3	6·1	1·6	2·6	0·8
VII.	-	-	-	14·7	23·1	15·7	17·3	31·7	21.	8·1	3.	32·8	4.	5·6	10.	89	55	83	75	11·2	5·3	0·9	2·3	0·6
VIII.	-	-	-	14·2	23·3	16·0	17·4	30·1	29.	8·1	23.	31·4	17.	5·4	27/28.	90	56	84	77	11·3	4·4	0·5	1·5	0·7
IX.	-	-	-	9·9	21·9	13·1	14·5	31·9	2.	-0·2	26.	31·9	2.	-0·9	26.	45	47	78	70	8·8	3·3	0·7	2·1	0·9
X.	-	-	-	7·4	13·5	9·4	9·9	27·5	4.	-0·6	28.	27·5	4.	-2·0	28.	93	72	85	83	7·6	6·9	0·5	2·0	1·4
XI.	-	-	-	4·0	6·9	4·5	5·0	10·6	1.	-0·6	5.	10·9	1.	-2·1	3.	90	80	89	87	5·7	8·1	1·3	1·6	1·7
XII.	-	-	-	1·7	3·7	1·7	2·2	9·4	15.	-9·0	19.	11·0	15.	-10·9	20.	90	83	88	87	4·9	7·5	1·7	2·1	1·6
Jahr / Rok	-	-	-	4·3	11·2	5·8	6·8	31·9	2. IX.	-32·0	11. II.	32·8	4. VII.	-34·0	11. II.	(86)	(62)	(81)	(77)	6·6	5·7	1·0	1·9	1·0

Karlsbad (Sud) λ= 12°53 E Gr, φ= 50°13' N; H= 434 m Gc= +0·2·8 nicht eingerechnet / nezapočteno

I.	727·56	741·6	704·9	-6·9	-3·9	-6·4	-5·9	2·8	30.	-19·8	12.	4·0	20.	-19·8	12.	86	77	86	83	2·6	7·1	2·2	3·2	2·3
II.	25·69	39·0	14·0	-15·5	-6·7	-11·6	-11·4	3·6	23.	-27·5	11.	5·0	23.	-27·6	11.	86	64	81	77	1·6	4·6	2·0	3·0	1·9
III.	28·79	39·4	18·0	-3·0	5·4	-0·1	0·6	12·0	21.	-21·1	1.	12·7	21.	-21·3	1.	90	63	85	79	4·0	4·7	1·9	3·2	2·1
IV.	20·32	34·2	06·6	0·8	7·3	2·9	3·5	18·9	30.	-7·0	5.	19·0	19/29.	-9·5	5.	82	54	76	71	4·2	5·9	2·3	3·6	2·1
V.	23·13	28·2	16·1	9·9	16·8	11·7	12·5	26·0	25.	3·0	3.	26·5	25.	-0·2	3.	83	53	81	72	7·8	5·9	2·4	3·2	1·6
VI.	23·55	32·4	12·0	12·1	17·4	13·2	14·0	27·1	20.	8·2	5. 25.	27·2	20.	2·0	2.	70	56	78	71	8·4	6·0	2·3	3·3	2·0
VII.	25·13	33·9	17·2	14·4	22·3	16·7	17·5	32·0	23.	8·5	11.	33·0	23.	5·8	15.	79	47	74	67	9·8	5·0	2·0	3·4	2·1
VIII.	25·05	29·8	15·0	12·8	21·4	15·5	16·3	27·8	17.	7·6	27.	28·5	17/24.	5·0	27.	88	53	84	75	10·2	5·2	1·5	3·0	1·6
IX.	26·40	33·0	14·5	8·3	20·2	12·3	13·2	29·5	2.	0·3	27.	30·0	2.	-0·3	26.	88	46	82	72	8·2	3·3	2·1	3·3	2·1
X.	20·85	33·4	10·2	6·9	12·7	8·4	9·1	24·8	4.	0·5	22.	24·8	4.	-1·0	23-28.	90	67	88	82	7·1	7·2	1·9	3·2	2·0
XI.	22·20	33·7	08·6	2·8	5·4	3·0	3·6	11·5	29.	-3·0	10.	11·7	29.	-3·5	10.	91	80	92	88	5·3	8·2	1·9	2·7	1·9
XII.	22·31	38·6	11·1	1·6	3·4	1·6	2·0	10·4	15.	-11·0	19.	10·5	4-15.	-11·5	19.	88	82	88	86	4·8	7·9	3·0	3·0	2·5
Jahr / Rok	724·28	741·6	704·9	3·7	10·1	5·6	6·2	32·0	23. VII.	-27·5	11. II.	33·0	23. VII.	-27·6	11. II.	85	62	83	77	6·2	5·9	1·9	3·2	2·0

Kellberg (Sud) λ= 12°58' E Gr, φ= 50°24' N; H= 1246 m Gc= - nicht eingerechnet / nezapočteno

I.	-	-	-	-9·7	-8·6	-10·3	-9·7	1·7	21.	-19·0	17.	-	-	-	-	-	-	-	-	-	6·8	1·4	1·5	1·7
II.	-	-	-	-11·7	-14·1	-13·3	-13·4	-1·5	24.	-25·0	12.	-	-	-	-	-	-	-	-	-	5·8	1·0	1·0	1·0
III.	-	-	-	-2·8	1·4	-2·3	-1·5	12·0	22.	-17·0	1.	-	-	-	-	-	-	-	-	-	5·8	1·1	1·0	1·1
IV.	-	-	-	-3·2	1·3	-2·1	-1·4	11·0	19.	-12·0	5.	-	-	-	-	-	-	-	-	-	6·5	1·1	1·1	1·1
V.	-	-	-	6·7	14·1	7·7	9·1	28·0	24.	-1·2	2.	-	-	-	-	-	-	-	-	-	5·2	0·8	0·7	0·8
VI.	-	-	-	7·3	14·3	9·1	9·9	27·8	19.	1·0	15.	-	-	-	-	-	-	-	-	-	6·1	1·0	1·1	1·1
VII.	-	-	-	10·7	18·4	12·1	13·4	29·3	20.	2·0	3.	-	-	-	-	-	-	-	-	-	5·7	1·0	1·1	1·2
VIII.	-	-	-	11·1	19·1	13·1	14·1	27·8	7.	3·0	21.	-	-	-	-	-	-	-	-	-	5·6	0·9	0·8	0·9
IX.	-	-	-	9·6	16·7	10·4	11·8	28·2	4.	1·0	21.	-	-	-	-	-	-	-	-	-	5·1	1·5	1·6	1·7
X.	-	-	-	4·2	6·6	3·9	4·7	17·2	6.	-3·0	24-28.	-	-	-	-	-	-	-	-	-	7·6	1·8	1·9	2·0
XI.	-	-	-	-0·9	1·5	-0·8	-0·2	11·2	25.	-5·2	16.	-	-	-	-	-	-	-	-	-	7·5	1·7	1·9	2·1
XII.	-	-	-	-2·8	-1·5	-3·3	-2·7	5·2	4.	-11·8	19.	-	-	-	-	-	-	-	-	-	8·6	3·0	3·3	3·4
Jahr / Rok	-	-	-	1·5	6·6	2·0	2·9	29·3	20. VII.	-25·0	12. II.	-	-	-	-	-	-	-	-	-	6·4	1·4	1·4	1·5

B_c = – nicht eingerechnet / nezapočteno h_t = 1·8 m h_r = 1·0 m **Kamenice** n. Lipou (Č.)

Niederschläge Srážky mm			Wind — Richtung Vítr — směr									Anzahl der Tage: — Počet dní:																			Mitteltemperatur: Tages-°C Teplota prům.: den. °C			
Σ	Max.	cm Σ	N	NE	E	SE	S	SW	W	NW	Calme	Ele. bouřek	Prval mrazové	Sommer letní	tropische tropické	heisse horké	frühe zimní	/	≤ 0°	≤ 10°	≤ 0°	*	▲	△	≡	≡	≤ 0°	≥ 10°	≥ 15°	≥ 20°
25·9	6·0	–	9	13	5	13	13	4	14	8	14	30	31	0	0	4	11	7	7	7	(7)	(31)	0	–	0	(2)	31	0	8	0
21·5	7·0	–	24	5	6	8	11	3	5	8	14	26	28	0	0	7	10	1	6	6	6	(18)	0	–	0	(–)	27	0	0	0
12·9	3·7	–	13	0	1	4	8	13	17	18	19	6	29	0	0	8	9	1	6	6	3	79	0	–	1	6	14	0	0	0
31·5	12·0	–	9	9	6	13	7	13	12	12	9	5	23	0	0	3	9	0	7	6	3	(–)	0	–	1	7	6	2	0	0
101·0	28·2	–	23	4	7	15	6	5	11	12	10	0	0	1	0	1	12	1	19	15	0	0	1	–	4	10	0	23	10	1
91·9	16·4	–	12	1	2	3	6	18	16	11	21	0	0	1	0	4	10	0	16	16	0	0	0	–	(3)	3	0	28	11	0
120·8	48·0	–	21	1	2	4	8	8	14	15	20	0	0	10	6	2	9	1	12	12	0	0	1	–	4	4	0	30	19	4
26·8	9·6	–	34	2	5	5	12	6	3	10	16	0	0	13	0	5	7	0	7	6	0	0	0	–	1	5	0	31	23	7
17·9	8·3	–	9	4	9	9	12	1	10	12	24	0	1	8	1	6	0	0	6	6	0	0	0	–	1	1	0	22	14	6
50·2	14·0	–	4	0	1	9	7	14	21	6	31	0	6	2	0	4	8	0	11	11	0	0	0	–	0	2	0	10	3	0
36·3	8·0	–	8	2	4	18	19	3	7	3	26	0	11	0	0	1	15	0	11	11	1	(–)	0	–	0	6	2	0	0	0
50·5	9·0	–	5	1	1	20	20	6	14	4	22	9	21	0	0	2	15	3	20	17	8	15	0	–	0	10	0	0	0	0
587·2	48·0	–	171	42	49	121	129	94	144	119	226	76	150	35	7	47	115	14	128	119	(28)	(83)	2	–	(15)	(56)	80	146	80	23

B_c = – nicht eingerechnet / nezapočteno h_t = 2·0 m h_r = 1·2 m **Karlovice** (Č.)

35·5	8·1	–	5	0	25	0	0	2	10	0	51	24	31	0	0	9	14	0	15	9	15	31	0	0	0	9	30	0	0	0
20·8	4·9	–	0	1	17	0	0	0	2	2	62	25	28	0	0	9	8	0	8	6	8	28	0	0	0	5	28	0	0	0
20·6	8·7	–	6	0	8	1	0	0	12	12	54	4	24	0	0	9	7	2	9	4	4	19	0	0	0	4	10	0	0	0
27·3	10·3	–	11	2	11	6	3	2	15	5	35	1	18	0	0	5	7	6	13	7	4	3	0	0	2	2	4	4	0	0
38·6	18·0	–	0	2	6	9	12	8	21	11	24	0	0	8	0	3	9	4	11	8	0	0	0	0	7	2	0	28	14	3
60·4	11·7	–	2	2	12	2	5	6	32	5	24	0	0	6	0	4	10	6	17	11	0	0	0	0	5	1	0	28	14	1
88·9	43·7	–	2	0	6	3	9	16	12	9	36	0	0	13	7	5	4	3	14	9	0	0	1	0	6	1	0	31	25	7
45·2	15·0	–	1	0	22	4	9	4	15	1	37	0	0	15	3	11	3	1	10	7	0	0	0	0	3	2	0	31	27	10
13·2	7·1	–	4	2	17	7	5	0	13	5	37	0	2	11	5	13	3	6	6	3	0	0	0	0	2	2	0	25	15	5
58·3	11·4	–	1	1	10	9	12	2	13	3	42	0	3	1	0	5	18	4	14	10	1	0	0	0	1	0	10	0	13	5	1
34·5	14·3	–	2	8	20	11	16	1	7	4	21	0	10	0	0	1	18	2	14	8	2	0	0	0	0	7	0	0	0	0
53·5	8·4	–	4	5	28	5	9	3	14	1	24	3	16	0	0	3	18	5	18	12	7	11	1	0	0	2	8	0	0	0
496·8	43·7	–	38	23	182	57	80	44	166	58	447	57	132	54	15	77	123	39	149	94	41	93	2	1	25	47	80	160	100	27

B_c = +0·34 (1926) nicht eingerechnet / nezapočteno h_t = (4·5) m h_r = (1·0) m **Karlsbad** (Sud.)

29·1	8·5	2·6	6	2·6	15	7	8	7	17	5	2	26	30	0	0	3	18	1	17	9	17	31	0	0	0	0	30	0	0	0
35·4	10·7	9·5	4	2·5	27	2	1	6	16	1	2	24	28	0	0	10	8	0	13	11	13	28	0	0	0	7	28	0	0	0
10·0	2·8	0	3	15	15	0	1	4	34	19	2	4	25	0	0	9	5	1	9	3	6	15	0	1	0	6	8	0	0	0
36·7	10·1	0	8	15	25	2	7	0	20	13	3	3	18	0	0	4	8	0	12	7	9	3	1	0	1	0	4	2	0	0
42·7	14·9	0	3	8	15	3	6	8	27	17	3	0	1	5	0	4	10	(2)	17	8	0	0	0	0	6	1	0	24	8	0
66·3	8·9	0	7	5	5	6	4	8	40	14	1	0	0	2	0	5	11	4	20	16	0	0	0	0	2	0	0	27	14	1
58·2	14·1	0	9	4	3	0	1	9	31	28	8	0	0	11	4	6	4	2	11	10	0	0	1	0	7	0	0	31	22	8
57·1	17·6	0	12	11	10	5	4	5	21	19	6	0	0	10	0	5	6	1	11	10	0	0	0	0	4	6	0	31	23	2
23·2	11·3	0	11	7	27	0	1	3	27	11	3	0	1	8	1	14	2	2	7	4	0	0	0	1	4	1	0	23	10	3
75·5	21·0	0	1	12	0	1	14	19	34	5	7	0	3	0	0	18	13	6	18	13	0	0	0	0	7	0	13	2	0	
21·2	5·3	0	0	14	11	3	34	20	14	2	2	0	10	0	0	1	18	0	19	4	3	0	0	0	0	4	1	6	0	0
53·9	10·9	2·2	3	7	16	2	14	21	18	9	3	6	14	0	0	1	16	7	21	19	8	14	0	0	0	6	8	0	0	0
519·3	21·0	8·3	67	149	169	51	85	110	299	143	42	63	130	36	5	80	119	(26)	175	112	56	91	2	2	24	41	79	151	79	14

B_c = – nicht eingerechnet / nezapočteno h_t = 2·8 m h_r = 2·2 m **Keilberg** (Sud.)

50·5	14·6	7·0	0	4	16	32	0	0	27	0	14	–	–	–	–	–	14	2	11	11	11	31	0	–	0	–	31	0	0	0
47·8	11·4	4·0	2	12	38	1	0	0	1	0	30	–	–	–	–	–	3	0	9	9	9	25	0	–	0	–	28	0	0	0
14·6	5·6	–	0	0	10	0	9	4	33	0	37	–	–	–	–	–	5	0	9	7	7	(31)	0	–	0	–	14	0	0	0
15·4	4·6	–	0	0	26	11	1	14	20	0	16	–	–	–	–	–	4	0	6	5	4	(30)	0	–	0	–	18	0	0	0
55·9	13·5	0	4	1	25	6	9	7	7	8	26	–	–	–	–	–	5	0	8	8	0	0	1	–	2	–	0	13	6	0
158·7	26·2	0	1	0	10	0	2	9	32	13	23	–	–	–	–	–	6	0	17	17	0	0	0	–	2	–	0	17	5	0
120·8	18·8	0	6	0	0	0	12	30	12	7	26	–	–	–	–	–	5	0	13	13	0	0	0	–	2	–	0	24	12	4
87·8	14·8	10	1	9	9	18	9	9	1	5	34	–	–	–	–	–	4	0	10	10	0	0	0	–	2	–	0	27	12	1
65·2	19·8	0	0	8	11	3	0	14	6	16	32	–	–	–	–	–	4	2	7	6	2	0	0	–	0	–	0	17	10	4
110·4	18·4	–	0	0	0	1	9	30	40	1	12	–	–	–	–	–	17	0	17	16	6	(6)	0	–	0	–	5	4	0	0
21·2	4·8	–	0	6	0	11	0	14	39	5	15	–	–	–	–	–	19	1	9	9	6	(10)	0	–	0	–	16	0	0	0
91·0	18·4	–	3	1	18	4	6	9	48	8	2	–	–	–	–	–	26	7	23	19	18	26	0	–	0	–	13	0	0	0
842·3	26·2	–	17	41	157	87	57	140	266	61	257	–	–	–	–	–	111	12	139	130	63	(136)	1	–	8	–	125	101	45	9

Kerb (B.)

λ = 14°42' E Gr, φ = 50°20' N; H = (226) m G_c = – nicht eingerechnet / nezapočteno

Monat / Měsíc	Luftdruck (0° C — mm) Tlak vzduchu			Temperatur Teplota °C												Rel. Feuchte % Vlhkost poměrná				Dampfdruck Tlak par	Bewölkung Oblačnost	Wind Vítr 0 — 12		
	M. Průměr	Max.	Min.	7h	14h	21h	M. Průměr	Max.	Dat.	Min.	Dat.	Absol. Max.	Dat.	Absol. Min.	Dat.	7h	14h	21h	M. Prům.			7h	14h	21h
I.	–	–	–	-8.5	-4.3	-7.9	-7.2	2.2	19.	-20.2	12.	2.2	19.	-22.9	12.	77	76	76	76	2.2	6.2	2.8	2.9	2.6
II.	–	–	–	-16.1	-9.0	-13.2	-12.9	-0.2	19.	-28.7	11.	-0.2	19.	-32.0	11.	64	61	63	63	1.4	4.9	1.6	2.5	2.4
III.	–	–	–	-2.3	3.9	-0.4	0.2	10.3	28.	-24.1	2.	10.3	28.	-26.0	2.	69	66	69	68	3.4	9.3	1.4	2.1	1.9
IV.	–	–	–	3.1	8.1	3.7	4.6	18.5	19.	-5.8	4.	18.8	19.	-8.9	5.	68	61	70	66	4.6	5.8	2.1	2.9	2.6
V.	–	–	–	13.0	17.8	12.2	13.8	25.6	27.	5.2	19.	25.6	27.	4.3	3.	67	56	72	65	7.9	5.3	1.5	2.5	2.1
VI.	–	–	–	14.9	18.9	14.3	15.6	25.1	20.	8.2	27.	25.5	16.	7.1	6.	70	61	70	67	9.1	5.2	2.3	3.2	2.5
VII.	–	–	–	17.1	22.9	17.7	18.9	32.1	23.	12.1	9.	32.5	23.	8.9	8.	65	54	67	62	10.3	5.2	1.8	2.0	2.5
VIII.	–	–	–	16.4	22.0	16.3	17.7	28.2	17.	11.0	22.	28.2	17.	8.1	22.	69	49	73	64	9.8	4.0	1.8	2.2	2.2
IX.	–	–	–	12.5	20.2	13.8	15.1	28.3	4.	5.1	27.	28.8	4.	2.2	26.	72	45	72	63	8.2	3.2	1.6	2.7	2.4
X.	–	–	–	8.0	13.4	9.4	10.0	26.1	4.	1.4	22.	26.1	4.	-0.2	22.	85	66	81	77	7.1	6.8	2.0	2.7	2.2
XI.	–	–	–	3.4	6.7	3.8	4.5	10.2	1.	-1.3	5.	10.2	1.	-2.8	17.	89	78	87	85	5.5	7.8	1.5	2.5	2.0
XII.	–	–	–	1.9	4.0	2.1	2.5	10.8	15.	-8.1	20.	10.8	15.	-9.0	20.	82	75	83	80	4.6	7.0	2.2	2.8	2.6
Jahr / Rok	–	–	–	5.3	10.4	6.0	7.0	32.1	23. VII.	-28.7	11. II.	32.5	23. VII.	-32.0	11. II.	73	62	74	70	6.2	5.8	1.9	2.6	2.4

Klattau (B.)

λ = 13°18' E Gr, φ = 49°23' N; H = 421 m. 6 416 m. s G_c = +0.23 nicht eingerechnet / nezapočteno

I.	729.23	742.9	707.2	-9.1	-5.6	-8.1	-7.7	2.2	20.	-26.4	12.	2.8	20.	-26.8	12.	88	86	87	87	2.4	6.5	1.1	1.3	1.3
II.	26.73	40.0	16.5	-16.6	-7.5	-12.7	-12.4	5.2	23.	-30.6	12.	6.0	23.	-30.6	12.	(91)	(81)	(89)	(87)	(1.9)	5.9	0.9	0.9	0.6
III.	10.34	40.5	19.7	-3.0	5.7	0.7	1.0	15.4	22.	-25.0	1.	16.2	22.	-25.8	1.	91	63	82	79	4.0	5.4	1.0	1.9	1.3
IV.	21.86	35.9	09.4	1.4	8.5	3.5	4.2	20.6	30.	-10.6	6.	22.5	30.	-11.0	6.	85	58	77	73	4.5	6.6	1.5	2.3	1.2
V.	24.49	29.6	18.6	9.8	16.8	12.4	12.3	26.5	28.	5.6	20.	26.8	28.	4.4	20.	90	59	81	77	8.3	7.0	0.8	1.7	0.7
VI.	25.29	33.9	14.0	12.2	18.2	13.7	14.5	26.4	20.	7.6	28.	28.8	14.	3.8	2. 29.	83	55	78	72	8.8	5.7	1.4	2.2	1.1
VII.	26.83	35.3	19.5	14.3	22.9	16.1	17.4	32.1	21.	9.2	11.	33.0	4.	5.8	11.	86	52	81	73	10.7	5.4	1.1	2.1	0.5
VIII.	26.50	31.0	17.7	13.3	22.6	16.2	17.4	30.0	17.	8.8	24.	31.0	17.	6.8	4.	96	70	91	86	12.5	5.6	0.5	1.5	0.5
IX.	28.30	39.3	15.0	8.8	22.2	13.5	14.5	31.2	3.	1.0	26.	31.8	3.	-1.0	26.	90	46	77	71	8.7	4.0	0.6	2.1	1.0
X.	22.80	34.9	11.9	6.7	14.6	8.9	9.8	26.6	4.	-0.3	16.	27.2	4.	-0.4	16.	88	60	83	77	6.9	6.7	1.3	2.2	1.2
XI.	23.95	35.2	10.3	2.6	6.2	3.7	4.0	12.9	29.	-3.6	12.	14.0	29.	-3.3	19.	93	81	91	88	5.5	7.9	1.1	1.8	1.2
XII.	24.29	39.3	12.4	1.8	4.2	2.2	2.6	13.9	4.	-6.4	21.	14.6	4.	-8.4	21.	87	79	85	83	4.8	7.3	2.0	2.4	1.9
Jahr / Rok	725.81	742.9	707.2	3.5	10.7	5.8	6.5	32.1	21. VII.	-30.6	12. II.	33.0	4. VII.	-30.6	13. II.	(89)	(66)	(84)	(79)	(6.6)	6.2	1.1	1.9	1.0

Kraschowitz (B. Selčschan) (B.)

λ = 14°18' E Gr, φ = 49°35' N; H = 431 m G_c = – nicht eingerechnet / nezapočteno

I.	–	–	–	-8.6	-4.8	-8.2	-7.4	1.6	20.	-20.6	12.	2.1	20.	-20.8	12.	89	80	88	86	2.5	6.5	1.4	1.9	1.6
II.	–	–	–	-15.6	-7.8	-12.8	-12.2	4.0	23.	-33.0	11.	4.5	23.	-33.1	11.	(90)	(66)	(85)	(80)	(1.5)	5.5	0.8	1.5	1.0
III.	–	–	–	-2.6	4.5	-0.1	0.4	12.0	25.	-22.1	1.	12.3	29.	-22.1	1.	88	62	82	77	3.9	5.7	1.3	2.1	1.3
IV.	–	–	–	2.0	7.5	3.2	4.0	18.4	30.	-7.8	6.	19.1	30.	-8.7	7.	81	57	73	70	4.4	6.1	2.1	3.2	2.1
V.	–	–	–	11.4	16.9	12.0	13.1	24.3	27.	4.6	19.	26.4	27.	1.1	20.	85	62	83	77	8.6	6.2	1.2	1.9	1.0
VI.	–	–	–	13.4	18.2	13.4	14.6	25.3	20.	8.2	28.	28.1	20.	4.3	2.	81	59	82	74	9.2	5.8	1.6	2.4	0.9
VII.	–	–	–	15.7	22.1	15.8	17.4	31.4	21.	9.1	8.	34.0	21.	8.2	10.	81	53	78	71	10.6	4.5	1.6	2.0	1.3
VIII.	–	–	–	14.8	21.9	15.6	17.0	28.9	17.	9.6	21.	30.8	17.	8.0	27.	89	58	82	77	11.0	4.9	0.8	1.8	1.1
IX.	–	–	–	11.8	20.7	14.3	15.3	29.3	1.	4.6	26.	30.9	1.	2.0	26.	82	46	67	65	8.5	3.5	1.0	2.1	1.3
X.	–	–	–	8.1	13.8	9.6	10.3	25.8	4.	1.6	22.	27.7	4.	-0.3	22.	86	61	78	75	7.8	6.1	1.7	2.5	1.5
XI.	–	–	–	3.1	6.1	3.7	4.1	10.0	29.	-3.0	16.	10.2	29.	-3.2	16.	90	79	90	87	5.4	7.1	1.5	2.4	1.5
XII.	–	–	–	1.4	3.5	1.6	2.0	10.8	4.	-7.5	20.	11.0	4.	-8.3	21.	84	76	87	83	4.5	7.0	2.3	2.9	2.3
Jahr / Rok	–	–	–	4.6	10.2	5.7	6.6	31.4	21. VII.	-33.0	11. II.	34.0	21. VII.	-33.1	11. II.	(85)	(63)	(81)	(76)	(6.5)	5.7	1.5	2.2	1.4

Kriwitz (B.)

λ = 16°07' E Gr, φ = 50°11' N; H = 276 m G_c = – nicht eingerechnet / nezapočteno

I.	–	–	–	-8.3	-3.8	-7.3	-6.7	2.7	7.	-19.2	12.	–	–	–	–	(85)	(75)	(80)	(80)	–	6.0	0.7	0.9	0.7
II.	–	–	–	-14.1	-6.7	-12.9	-11.6	1.0	19.	-29.0	11.	–	–	–	–	(76)	(58)	(75)	(70)	–	4.0	0.8	1.0	1.2
III.	–	–	–	-0.5	4.1	0.3	1.1	13.0	20.	-18.0	2.	–	–	–	–	(85)	(73)	(85)	(81)	–	4.5	1.0	1.4	1.3
IV.	–	–	–	4.4	8.6	4.1	5.3	19.6	30.	-7.0	5.	–	–	–	–	(73)	(66)	(78)	(70)	–	5.3	0.9	2.2	1.5
V.	–	–	–	15.3	18.3	14.4	15.6	25.4	26.	6.2	3. 30.	–	–	–	–	(76)	(69)	(79)	(74)	–	4.0	0.5	1.2	1.2
VI.	–	–	–	15.1	19.5	14.3	15.8	26.0	20.	7.6	1.	–	–	–	–	(78)	(58)	(78)	(71)	–	5.1	1.4	2.2	0.9
VII.	–	–	–	18.2	22.4	17.6	19.0	31.0	4.	9.9	9.	–	–	–	–	(71)	(53)	(76)	(67)	–	3.1	1.1	1.8	0.7
VIII.	–	–	–	17.1	22.6	18.0	18.9	28.9	11.	10.4	23.	–	–	–	–	(80)	(56)	(77)	(71)	–	3.1	0.6	1.1	0.6
IX.	–	–	–	13.0	19.8	15.2	15.8	28.7	5.	3.1	26.	–	–	–	–	(80)	(57)	(73)	(70)	–	2.8	1.1	1.8	1.3
X.	–	–	–	9.9	13.6	10.5	11.1	23.2	4.	1.7	22.	–	–	–	–	(86)	(77)	(85)	(83)	–	5.6	0.8	1.5	1.3
XI.	–	–	–	3.4	7.2	5.4	5.9	10.4	1.	1.6	21.	–	–	–	–	(96)	(89)	(96)	(93)	–	6.7	1.0	1.2	1.1
XII.	–	–	–	2.4	4.3	2.5	2.9	12.0	15.	-7.0	20.	–	–	–	–	(92)	(88)	(92)	(90)	–	6.3	0.7	1.4	1.1
Jahr / Rok	–	–	–	6.5	10.8	6.8	7.8	31.0	4. VII.	-29.0	11. D.	–	–	–	–	(82)	(68)	(81)	(77)	–	4.7	0.9	1.5	1.1

B_c = – nicht eingerechnet / nezapočteno h_f = 18 m h_r = 1·1 m **Krpy** (Č.)

Niederschläge Srážky mm			Wind — Richtung Vítr — směr									Anzahl der Tage: — Počet dní:																				
Σ	Max.	Σ	N	NE	E	SE	S	SW	W	NW	Calme	Eis- / ledové	Frost / mrazové	Sommer / letní	tropische / tropické	heiße / horké	trübe / zamračené	/	Niederschl. ≥0·1 / srážek	Niederschl. ≥1·0 / srážek	≥0·1	*	▲	△	(*)	≡	Lufttemperatur: Tages °C / Teplota přízn.: den. °C ≤0°	≥10°	≥20°	≥30°
459	139	66	9	2	31	2	0	3	39	7	0	25	31	0	0	6	13	4	10	9	9	31	0	–	0	5	29	0	0	0
634	189	43	11	7	45	0	0	0	14	7	0	28	28	0	0	10	8	3	7	7	7	28	0	–	0	0	28	0	0	0
93	39	–	15	7	18	0	0	1	39	13	0	5	26	0	0	7	6	0	3	3	2	21	0	–	0	4	11	0	0	0
116	43	0	10	5	21	1	0	4	31	18	0	3	17	0	0	4	6	3	5	4	2	1	0	–	1	5	4	3	0	0
422	109	0	16	3	32	8	3	0	13	18	0	0	0	1	0	3	6	2	9	8	0	0	0	–	2	0	0	25	15	3
488	109	0	7	5	12	5	3	2	45	9	2	0	0	2	0	6	8	6	12	9	0	0	0	–	1	0	0	30	19	3
751	315	0	6	2	14	2	3	10	35	21	0	0	0	12	6	6	4	2	9	8	0	0	1	–	2	0	0	31	28	12
683	174	0	13	6	30	1	7	8	13	14	1	0	0	10	0	11	5	2	8	8	0	0	0	–	3	1	0	31	28	6
127	55	0	4	1	36	5	2	3	28	10	1	0	0	5	0	12	2	2	3	3	0	0	0	–	2	0	0	30	16	6
592	124	0	2	2	27	2	0	3	52	5	0	0	0	1	0	3	11	2	10	9	0	0	0	–	0	10	0	15	4	1
428	153	0	5	1	38	1	2	2	30	10	1	0	8	0	0	1	14	1	11	9	0	0	0	–	0	7	0	0	0	0
279	56	–	6	1	36	8	4	7	24	7	0	6	14	0	0	2	13	3	10	8	3	(15)	0	–	0	2	8	0	0	0
5126	315	–	104	42	340	35	24	43	363	139	5	47	124	31	6	71	96	30	97	85	23	(76)	1	–	11	34	80	165	110	33

B_c = 0·12 (1920) nicht eingerechnet: / nezapočteno h_f = 20 m h_r = 1·5 m **Klatovy** (Č.)

340	83	35	2	6	19	5	1	13	15	11	21	26	30	0	0	(0)	8	1	11	9	11	31	0	1	0	4	31	8	0	0
184	55	18	6	1	16	7	5	11	4	3	31	24	28	0	0	(1)	10	0	10	5	10	28	0	0	0	1	26	0	0	0
50	12	4	1	5	13	5	2	18	23	5	21	6	25	0	0	(1)	7	1	8	1	3	14	0	0	0	4	9	0	0	0
288	85	9	2	6	19	7	0	6	30	2	18	2	14	0	0	(1)	9	1	14	8	6	4	0	1	2	2	5	4	0	0
771	167	0	3	11	18	7	2	10	8	1	33	0	0	5	0	(0)	9	0	19	12	0	0	0	0	7	3	0	23	8	1
258	171	0	1	6	8	7	1	18	21	1	27	0	0	4	0	(2)	6	1	13	12	0	0	0	0	1	0	0	30	12	0
1168	298	0	2	2	4	2	3	27	16	3	34	0	0	14	7	(1)	3	1	18	12	0	0	1	0	8	0	0	31	24	10
695	182	0	0	7	9	4	0	11	13	2	47	0	0	14	3	(3)	7	0	10	9	0	0	0	0	3	10	0	31	26	5
130	70	0	0	3	16	1	0	14	11	4	41	0	2	14	5	(5)	1	1	8	4	0	0	0	0	3	8	0	26	14	6
416	158	0	1	2	18	1	2	26	13	2	28	0	1	4	0	(1)	13	0	13	9	0	0	0	0	0	6	0	13	5	1
280	66	0	0	4	21	6	2	26	6	0	25	0	8	0	0	(0)	14	0	15	10	0	0	0	0	0	4	0	0	0	0
331	74	5	2	2	16	3	0	27	19	1	23	5	17	0	0	(0)	17	1	17	7	8	6	0	1	1	1	8	0	0	0
5511	298	71	20	55	179	55	18	205	179	35	349	63	125	52	15	(15)	104	7	155	98	38	83	1	3	25	43	79	158	89	23

B_c = – nicht eingerechnet / nezapočteno h_f = 4·8 m h_r = 1·2 m **Krašovice** (u Sedlčan) (Č.)

428	101	49	15	9	2	6	1	18	13	11	18	28	31	0	0	4	11	0	13	9	13	31	0	0	0	14	30	0	0	0
343	68	40	9	10	0	4	2	22	10	11	16	24	28	0	0	8	10	0	11	8	11	28	0	0	0	13	28	0	0	0
122	26	3	8	6	0	4	6	19	11	17	22	6	22	0	0	5	9	1	10	6	4	23	0	1	1	8	10	0	0	0
293	84	6	14	15	1	8	8	20	11	11	2	4	14	0	0	4	10	3	18	10	9	7	0	2	1	2	5	4	0	0
909	197	0	20	13	1	5	6	9	12	11	16	0	0	5	0	2	10	0	16	13	0	0	0	0	5	8	0	25	12	1
517	92	0	11	6	1	4	2	19	19	11	17	0	0	4	0	3	7	2	17	11	0	0	0	1	2	2	0	30	14	0
817	247	0	18	5	2	7	2	8	19	19	13	0	0	12	8	9	2	1	13	7	0	0	1	0	6	1	0	31	24	7
840	276	0	16	17	0	3	9	9	3	9	27	0	0	14	2	6	6	0	10	7	0	0	0	0	3	4	0	31	27	7
62	29	0	3	8	3	10	7	15	14	7	23	0	0	8	2	14	1	0	5	2	0	0	0	0	1	1	0	27	17	6
819	174	0	2	0	2	6	8	28	24	10	13	0	1	1	0	3	5	3	13	7	1	0	0	0	0	9	0	16	7	1
405	136	0	9	3	0	15	11	22	14	2	14	0	7	0	0	0	11	0	14	9	0	0	0	1	0	10	0	0	0	0
287	63	12	2	6	1	10	13	36	16	4	5	6	13	0	0	3	13	4	16	10	6	10	0	1	0	5	9	0	0	0
5340	276	110	127	98	13	82	75	225	166	123	186	68	116	44	12	61	95	14	156	99	44	99	1	6	29	77	82	164	101	22

B_c = – nicht eingerechnet / nezapočteno h_f = 2·0 m h_r = 1·0 m **Křivice** (Č.)

358	96	·	5	0	3	3	1	0	5	5	71	–	–	–	–	9	15	0	13	9	12	31	0	0	0	1	31	0	0	0
304	40	–	16	11	1	0	0	2	1	0	53	–	–	–	–	14	10	0	6	3	6	28	0	0	0	2	28	0	0	0
261	100	–	5	0	0	5	2	5	10	14	52	–	–	–	–	11	10	0	9	6	6	18	0	0	0	4	8	0	0	0
312	126	–	6	0	4	0	0	0	12	26	42	–	–	–	–	11	12	0	9	8	4	(2)	0	0	1	1	3	5	1	0
813	145	–	0	0	12	0	0	1	21	0	59	–	–	–	–	12	7	0	12	12	0	0	8	0	6	1	0	29	20	4
271	55	–	0	0	5	1	0	4	36	2	42	–	–	–	–	6	5	0	8	8	0	0	0	0	0	0	0	30	18	4
384	357	–	0	0	7	1	1	4	32	1	57	–	–	–	–	13	1	1	9	9	0	0	1	1	7	0	0	31	29	11
650	384	–	0	2	10	1	0	2	14	0	64	–	–	–	–	16	5	0	6	6	0	0	0	0	4	0	0	31	27	15
107	221	–	1	0	22	1	0	0	24	6	36	–	–	–	–	16	3	0	6	2	0	0	0	0	3	1	0	28	17	6
271	66	–	3	1	17	2	0	0	13	12	45	–	–	–	–	7	10	0	10	8	0	0	0	0	1	8	0	17	7	0
479	175	–	1	3	22	0	0	1	2	7	54	–	–	–	–	5	16	0	11	9	0	0	0	0	0	8	0	0	0	0
445	204	–	4	2	14	0	0	6	8	1	58	–	–	–	–	8	14	0	14	7	5	5	0	1	0	0	8	0	0	0
5425	384	–	41	19	117	14	4	25	168	94	633	–	–	–	–	128	108	1	113	87	33	(84)	1	2	22	26	78	171	119	40

Krumau (Ostrn.)

λ = 14° 19' E Gr, φ = 48° 49' N; H = 504 m G_c = – nicht eingerechnet / nezapočteno

Monat / Měsíc	Luftdruck (0° C - mm) Tlak vzduchu			Temperatur Teplota °C												Rel. Feuchte % Vlhkost poměrná				Dampfdruck Tlak par	Bewölkung Oblačnost	Wind Vítr 0 – 12		
	M. Průměr	Max.	Min.	7h	14h	21h	M Prům.	Max.	Dat.	Min.	Dat.	Absol. Max.	Dat.	Absol. Min.	Dat.	7h	14h	21h	M. Prům.			7h	14h	21h
I.	–	–	–	-9·0	-5·5	-8·2	-7·7	2·8	20.	-21·6	11.	–	–	–	–	–	–	–	–	–	7·2	2·0	2·6	2·2
II.	–	–	–	-15·3	-7·9	-11·7	-11·7	3·6	26.	-29·0	11.	–	–	–	–	–	–	–	–	–	5·4	1·6	2·1	1·7
III.	–	–	–	-2·2	4·2	0·6	0·8	12·0	21.	-18·4	2.	–	–	–	–	80	55	75	71	3·5	5·2	1·7	3·0	1·3
IV.	–	–	–	1·9	6·4	3·8	4·0	18·6	29.	-7·0	5.	–	–	–	–	77	50	71	66	4·0	6·3	2·1	3·1	1·7
V.	–	–	–	10·9	15·6	12·4	12·8	24·0	27.	5·2	3.	–	–	–	–	82	58	77	72	7·8	6·8	1·5	2·1	1·6
VI.	–	–	–	13·5	16·6	14·2	14·6	25·8	20.	7·2	25.	25·4	20.	4·2	29.	74	57	73	68	6·8	6·4	2·0	3·1	1·4
VII.	–	–	–	16·2	21·8	17·2	18·1	31·2	4.	10·4	10.	32·2	4.	8·2	15.	70	46	71	62	9·9	4·7	1·5	2·5	1·1
VIII.	–	–	–	13·9	21·0	16·6	17·0	28·4	17.	10·0	21.	30·0	17.	8·0	4.	79	55	81	73	10·4	5·1	0·8	1·7	0·7
IX.	–	–	–	10·6	19·6	13·6	14·3	28·2	4.	2·2	29.	29·6	4.	1·4	29.	78	46	73	65	8·1	3·6	1·1	3·5	0·6
X.	–	–	–	6·6	13·4	8·9	9·5	25·4	4.	1·0	24.	26·0	4.	0·0	22.	81	54	74	70	6·1	5·7	1·5	2·9	1·7
XI.	–	–	–	2·3	5·9	3·2	3·6	11·4	29.	-4·0	16.	11·6	29.	-4·2	16.	87	76	88	83	5·1	7·4	1·9	2·1	1·7
XII.	–	–	–	1·0	3·5	2·0	2·1	11·8	4.	-10·5	28.	12·2	4.	-11·1	25.	82	75	82	79	4·9	7·5	2·6	3·2	2·5
Jahr Rok	–	–	–	4·2	9·6	6·0	6·4	31·2	4. VII.	-29·0	11. II.	32·2	4. VII.	–	–	–	–	–	–	–	5·9	1·7	2·6	1·5

Leitmeritz (Sud.)

λ = 14° 10' E Gr, φ = 50° 36' N; H = 182 m 177 m B. G_c = +0·34 nicht eingerechnet / nezapočteno

I.	750·46	761·0	725·7	-7·8	-4·0	-6·4	-6·2	4·5	19.	-20·2	12.	4·5	19.	-22·0	10. 12.	88	81	87	85	2·7	7·0	1·7	2·1	1·8
II.	749·32	763·6	737·7	-16·8	-8·4	-12·5	-12·6	1·2	19.	-30·3	11.	1·2	19.	-33·1	11.	84	75	78	79	1·7	5·3	0·9	1·6	1·3
III.	750·87	763·5	737·1	-1·9	5·0	1·1	1·3	11·2	28.	-23·0	2.	12·0	22.	-25·1	2.	88	67	81	79	4·2	5·4	1·2	2·1	1·4
IV.	742·23	756·9	728·3	2·8	8·7	4·7	5·3	20·1	19.	-5·4	5.	20·7	20.	-9·0	5.	78	52	68	66	4·5	6·5	1·8	3·6	2·4
V.	744·5	756·2	738·4	12·3	18·1	13·8	14·5	24·2	26.	5·4	19.	27·6	26.	3·8	31.	79	56	72	69	8·6	6·4	1·6	2·7	1·9
VI.	744·52	754·3	733·1	14·0	19·2	14·1	15·3	26·3	20.	8·0	5.	28·4	16.	3·2	2.	77	52	72	67	8·8	6·0	1·7	3·2	1·2
VII.	745·98	755·3	737·9	16·3	22·8	17·5	18·5	32·0	25.	9·7	9.	33·6	23.	6·2	10.	80	52	72	68	11·0	5·7	1·5	3·0	1·4
VIII.	746·19	755·3	735·3	15·7	22·4	17·4	18·1	27·6	31.	10·8	23.	29·5	17.	6·9	23.	85	54	73	71	10·8	4·8	1·4	2·3	1·4
IX.	748·01	759·7	734·1	11·5	20·7	15·3	16·2	29·4	2.	4·2	26.	30·4	2.	1·8	26.	82	48	67	66	8·9	3·7	1·0	2·9	1·4
X.	742·19	755·4	729·4	7·7	13·1	9·9	10·1	26·0	4.	-0·5	22.	26·0	4.	-1·2	22.	90	72	83	82	7·6	7·5	0·8	2·2	1·0
XI.	744·51	755·8	730·1	3·2	6·2	3·9	4·3	9·1	25.	-1·5	16.	9·2	25.	-2·5	16.	93	85	91	90	5·7	8·3	1·1	1·6	1·2
XII.	744·81	761·9	732·7	2·0	4·1	2·4	2·7	10·6	15.	-8·1	20.	12·4	15.	-10·0	21.	89	83	88	87	5·8	7·5	1·7	2·4	2·2
Jahr Rok	746·14	766·0	725·7	4·9	10·6	6·8	7·3	32·0	23. VIII.	-30·3	11. II.	33·6	23. VII.	-33·1	11. II.	84	65	77	76	6·7	6·2	1·4	2·5	1·6

Leitnowitz b. Budweis (B.)

λ = 14° 27' E Gr, φ = 48° 58' N; H = 391 m B. G_c = +0·20 nicht eingerechnet / nezapočteno

I.	731·60	746·7	710·4	-9·9	-5·3	-9·1	-8·4	3·0	19.	-27·8	12.	4·0	19.	-29·0	12.	(76)	(70)	(75)	(74)	(1·8)	7·8	1·9	1·9	2·2
II.	729·75	742·4	719·5	-18·6	-7·7	-14·8	-14·0	3·2	28.	(-41·2)	14.	5·2	28.	(-42·2)	14.	(67)	(58)	(66)	(64)	(1·2)	6·6	1·6	1·4	1·4
III.	732·79	743·2	721·5	-4·1	5·4	1·1	0·2	14·2	28.	-27·4	1.	14·2	23.	-28·8	2.	(82)	(66)	(76)	(72)	(3·3)	6·0	1·8	2·6	1·9
IV.	724·39	738·7	713·3	2·7	9·1	5·6	4·7	20·0	29.	-9·4	6.	22·6	29.	-17·3	7.	(79)	(50)	(77)	(69)	(4·4)	7·0	2·6	3·9	2·5
V.	726·84	738·0	713·3	11·2	17·2	11·6	12·9	26·3	28.	5·3	20.	27·0	28.	1·0	4.	90	72	89	84	9·6	7·1	2·0	2·6	1·7
VI.	727·86	736·2	716·4	13·4	18·9	13·5	14·8	26·3	20.	7·5	1.	27·8	20.	1·7	2.	84	61	85	76	9·3	7·4	1·9	2·8	2·2
VII.	729·26	737·7	722·3	15·9	21·0	16·0	18·0	33·4	24.	9·5	9.	34·2	24.	4·8	11.	84	63	84	77	11·5	6·9	1·7	2·7	1·6
VIII.	728·87	733·3	721·0	13·8	23·6	15·7	17·7	31·7	31.	9·8	27.	31·7	31.	5·5	27.	93	55	87	78	11·4	5·3	1·8	2·1	1·3
IX.	730·72	741·6	718·4	9·2	22·3	12·8	14·2	31·5	1.	-0·1	26.	(34·5)	1.	-1·9	26.	91	47	82	74	9·0	3·6	1·6	2·9	1·5
X.	725·37	737·4	714·4	6·4	15·4	7·8	9·4	30·3	4.	-0·4	17. 18.	30·3	4.	-3·2	28.	87	56	83	75	6·7	6·3	2·0	2·6	2·1
XI.	726·56	737·8	712·5	2·8	7·5	3·6	4·4	14·1	29.	-4·0	16.	14·7	29.	-4·8	16.	92	73	89	84	5·3	7·9	1·9	2·6	2·1
XII.	727·06	741·3	715·1	1·4	4·6	2·1	2·5	13·2	4.	-7·5	20.	14·7	4.	-8·4	21.	84	76	85	82	4·6	7·6	2·5	2·7	2·3
Jahr Rok	728·42	746·7	710·4	3·7	11·2	5·1	6·3	33·4	24. VII.	(-41·2)	11. II.	(34·5)	1. IX.	(-42·2)	11. II.	(84)	(61)	(82)	(76)	(6·6)	6·6	1·9	2·5	2·0

Lusche-Koschumberg, Sanat. (B)

λ = 16° 02' E Gr, φ = 49° 53' N; H = 331 m G_c = +0·27 nicht eingerechnet / nezapočteno

I.	736·01	751·9	713·6	-7·6	-3·9	-6·9	-6·3	1·5	19.	-18·5	12.	2·7	7.	-21·7	12.	87	82	86	85	2·6	6·1	1·1	1·0	1·1
II.	735·05	748·4	725·1	-14·3	-7·3	-12·4	-11·6	0·4	28.	-26·7	13.	2·2	19.	-31·2	11.	80	62	80	81	1·9	4·9	0·9	0·7	0·5
III.	737·19	748·9	723·4	-1·9	4·0	0·0	0·5	12·3	26.	-20·0	1.	13·5	26.	-22·8	1.	87	70	84	80	4·0	6·3	1·1	1·3	1·0
IV.	729·25	744·0	715·1	3·1	8·4	3·6	4·7	20·7	20.	-7·3	4.	21·2	20.	-12·2	5.	78	56	74	69	4·4	5·0	1·9	2·5	1·5
V.	731·47	737·0	725·2	12·8	18·1	12·9	14·2	26·7	28.	4·5	19.	27·8	28.	-0·9	20.	79	58	81	73	8·9	5·0	1·3	1·5	0·8
VI.	732·15	741·8	721·1	14·2	19·5	13·8	15·4	25·9	20.	7·2	1.	27·6	20.	4·2	2.	78	52	78	69	9·1	5·6	1·8	2·0	1·3
VII.	732·59	742·2	725·0	16·8	23·1	17·0	18·5	33·5	24.	8·9	9.	33·7	24.	5·0	10.	78	52	77	69	10·3	5·0	1·3	2·0	0·9
VIII.	733·60	738·5	724·9	16·1	23·7	16·7	18·1	31·6	31.	8·7	23.	32·3	31.	6·0	23.	83	57	81	74	11·4	4·4	0·7	1·4	0·5
IX.	735·33	746·1	728·0	12·3	21·8	14·4	15·7	32·0	1.	3·6	24.	33·2	1.	0·8	24.	76	41	69	62	8·3	2·5	1·2	2·1	1·4
X.	729·22	742·2	717·0	8·8	14·2	10·4	11·0	27·2	4.	1·2	28.	29·2	4.	0·7	28.	85	64	78	76	7·3	5·7	1·2	2·2	1·5
XI.	731·84	741·9	717·2	4·2	7·2	5·1	5·4	10·2	10.	-0·2	16.	10·9	10.	-0·8	16.	90	79	87	85	5·8	7·2	1·1	1·4	1·2
XII.	732·03	746·8	720·1	2·2	4·3	2·6	2·9	12·2	15.	-7·0	20.	12·4	15.	-10·9	20.	84	79	85	83	4·8	7·0	1·8	1·8	1·4
Jahr Rok	733·09	751·9	713·6	5·6	11·1	6·4	7·4	33·5	24. VII.	-26·7	13. II.	33·7	24. VII.	-31·2	11. II.	82	64	80	75	6·6	5·3	1·3	1·7	1·1

B_c = - nicht eingerechnet / nezapočteno h_t = 6·5 m h_r = 1·0 m **Krumau** (Ostm.)

Niederschläge Srážky mm			Wind — Richtung Vítr — směr									Anzahl der Tage: — Počet dní:																				Mitteltemperatur: Tage °C Teplota prům.: dni °C			
Σ	Max.	Σ	N	NE	E	SE	S	SW	W	NW	Calme	Eis-tage	Frost-morgen	Sommer-tage	tropische Tropické	heisse horké	trübe zamračené	⌀	≤ 0·1 Bedeckt zcela	≤ 1·0 Bedeckt zcela	≤ 0·1 ⌀ ⌀	✱	▲	△	≥ 0·1 (≥)	≡	≡	≤ 0°	≥ 10°	≥ 15°	≥ 20°
(510)	(340)	-	3	33	5	0	0	27	7	0	18	-	-	-	-	1	17	5	(12)	(5)	(12)	31	0	0	0	5	29	6	0	0
(200)	(140)	-	0	31	13	3	3	17	7	0	10	-	-	-	-	7	8	2	(10)	(8)	(10)	28	0	0	0	4	27	0	0	0
(160)	(115)	-	5	25	3	0	0	30	7	1	22	-	-	-	-	7	8	4	(5)	(2)	(1)	-	0	0	0	4	9	0	0	0
(483)	(284)	-	9	19	2	4	2	30	9	0	15	-	-	-	-	2	8	2	(5)	(5)	(5)	-	0	0	2	6	5	3	0	0
(914)	(295)	-	8	25	6	6	4	17	11	0	16	-	-	-	-	1	12	1	(7)	(7)	0	0	0	0	5	9	0	22	10	0
(418)	(82)	-	4	16	3	1	1	34	4	0	27	0	0	2	0	3	9	2	(13)	(13)	0	0	0	0	3	4	0	30	15	1
(890)	(350)	-	7	11	6	2	1	34	7	0	25	0	0	11	4	7	5	2	(10)	(6)	0	0	0	0	7	1	0	31	26	10
(740)	(400)	-	7	14	6	0	5	14	3	0	44	0	0	12	1	6	7	0	(9)	(4)	0	0	0	0	4	12	0	31	22	9
(117)	(65)	-	5	14	4	0	2	30	2	0	31	0	0	7	0	11	2	4	(5)	(2)	0	0	0	0	3	5	0	24	13	6
259	157	-	6	9	3	0	1	42	5	0	27	0	1	1	0	6	10	6	10	6	0	0	0	0	1	10	0	10	5	0
384	136	-	15	11	6	1	14	28	6	9	0	0	9	0	0	0	12	0	13	7	1	0	0	0	0	12	1	0	0	0
420	78	-	17	12	1	1	28	25	9	0	0	6	17	0	0	1	15	2	16	14	9	5	1	1	1	6	9	0	0	0
(5495)	(400)	-	86	220	58	18	61	328	77	10	237	-	-	-	-	52	123	30	(115)	(79)	(38)	-	1	1	26	88	80	151	90	26

B_c = +0·76 (1920) nicht eingerechnet / nezapočteno h_t = 5·2 m h_r = 1·0 m **Leitmeritz** (Süd)

302	110	31	16	11	3	13	0	8	9	20	13	24	30	0	0	1	12	4	13	7	13	23	0	0	0	5	28	0	0	0
253	72	25	9	6	10	6	4	10	16	8	15	25	28	0	0	8	9	1	9	7	9	28	0	0	0	3	28	0	0	0
86	36	-	13	6	9	2	1	5	18	17	22	4	26	0	0	7	11	1	6	4	3	18	0	0	0	3	8	0	0	0
237	84	0	14	21	11	1	2	7	14	15	5	1	14	0	0	3	10	2	9	4	3	1	0	1	1	1	4	4	0	0
523	152	0	24	10	11	5	4	9	12	11	7	0	0	7	0	1	13	0	11	8	6	0	1	0	6	2	0	28	15	4
318	80	0	12	7	9	7	0	14	14	24	3	0	0	7	0	4	7	3	14	9	0	0	0	0	2	1	0	30	17	3
401	127	0	12	6	8	17	3	6	10	20	11	0	0	13	7	5	7	1	8	5	0	0	1	0	6	0	0	31	26	12
318	74	0	16	9	7	13	2	9	11	9	17	0	0	14	0	10	8	2	7	7	0	0	0	0	3	1	0	31	28	7
88	56	0	4	4	4	15	1	8	3	26	25	0	0	8	1	12	2	2	4	2	0	0	0	0	1	0	0	30	16	6
439	88	0	3	3	3	6	1	17	9	7	44	0	2	1	0	2	15	1	16	7	0	0	0	0	0	7	0	17	3	0
85	26	0	13	12	14	4	1	5	6	6	29	0	7	0	0	0	18	0	11	3	2	0	0	0	0	6	0	0	0	0
275	53	13	18	7	19	4	0	11	6	12	16	1	16	0	0	2	15	5	14	8	5	13	0	0	0	1	7	0	0	0
3325	152	-	154	102	108	93	19	109	128	175	207	55	123	50	8	55	127	22	122	71	35	77	2	1	19	30	75	171	105	32

B_c = -0·08 (1921) nicht eingerechnet / nezapočteno h_t = 1·9 m h_r = 1·2 m **Litvinovice** u Budějovic (Č.)

382	97	47	4	7	12	18	1	10	21	14	6	25	30	0	0	2	17	2	14	8	14	31	0	1	0	15	29	0	0	0
266	74	28	4	6	11	16	2	12	4	22	7	23	28	0	0	3	11	0	11	7	10	28	0	0	0	23	27	0	0	0
84	28	5	8	8	10	10	10	14	12	20	1	5	27	0	0	4	8	2	9	3	5	15	0	0	0	11	12	0	0	0
293	74	11	9	5	6	19	15	6	12	13	0	2	16	0	0	2	9	5	15	7	7	5	0	0	2	3	5	7	0	0
396	128	0	16	3	2	17	5	5	17	26	2	0	0	6	0	1	14	0	16	11	0	0	0	0	6	10	0	24	11	0
606	105	0	9	7	7	10	10	5	25	13	4	0	0	4	0	1	12	2	18	11	0	0	0	0	4	1	0	30	17	0
1401	362	0	9	3	7	19	12	8	13	17	5	0	0	13	9	4	9	2	15	10	0	0	1	0	8	1	0	31	25	11
818	153	0	9	12	6	19	15	1	7	18	6	0	0	15	4	5	9	0	10	9	0	0	0	0	5	11	0	31	26	6
177	61	0	5	4	7	26	8	7	10	14	9	0	4	10	5	12	4	3	9	5	0	0	0	0	3	10	0	24	15	5
364	162	0	4	5	3	23	11	14	18	9	6	0	8	4	1	4	11	3	15	7	0	0	0	1	0	11	0	11	4	1
466	140	0	6	5	7	27	7	18	9	9	2	0	13	0	0	0	15	0	11	7	0	0	0	0	0	13	0	0	0	0
303	73	4	1	2	1	39	8	8	23	7	4	5	21	0	0	1	7	2	17	9	6	7	0	0	1	5	7	1	0	0
5756	362	95	84	67	79	243	104	108	171	187	52	60	147	52	19	39	126	21	162	94	42	86	1	2	29	114	80	159	98	23

B_c = -0·28 (1926) nicht eingerechnet / nezapočteno h_t = 1·9 m h_r = 1·5 m **Luže-Košumberk**, San. (Č.)

356	103	36	1	0	9	9	0	7	16	8	43	24	31	0	0	7	13	2	14	8	14	31	0	-	0	14	31	0	0	0
170	41	40	0	3	17	5	1	8	5	4	41	22	28	0	0	0	11	0	7	4	7	28	0	-	0	9	28	0	0	0
61	20	3	3	1	2	5	1	4	23	10	44	6	22	0	0	10	7	1	7	3	6	20	0	-	1	6	10	0	0	0
99	25	1	3	10	11	8	4	13	15	11	15	1	12	0	0	1	4	3	10	4	7	1	0	-	1	3	5	7	0	0
842	297	0	1	12	14	6	0	2	11	13	34	0	1	7	0	7	6	0	18	12	0	0	0	-	10	3	0	25	14	4
594	148	0	3	4	13	6	0	12	23	16	13	0	0	9	0	6	7	0	17	12	0	0	0	-	3	1	0	30	18	2
997	241	0	4	5	5	11	2	6	11	22	27	0	0	13	6	9	7	1	12	10	0	0	1	-	8	1	0	31	25	12
422	178	0	2	16	10	3	2	4	3	15	38	0	0	16	4	9	5	0	10	7	0	0	0	-	5	4	0	31	27	13
194	63	0	1	4	18	11	1	7	11	8	29	0	0	12	5	17	0	1	8	6	0	0	1	-	3	0	0	27	18	7
426	111	0	3	0	8	15	4	19	15	7	26	0	0	2	0	5	7	3	13	8	0	0	1	-	1	7	0	15	5	2
548	145	0	0	0	12	15	2	4	12	2	43	0	2	0	0	3	14	1	17	9	0	0	0	-	0	5	0	0	0	0
448	100	3	0	1	19	13	2	11	19	7	21	6	14	0	0	2	11	4	18	9	8	8	0	-	0	3	9	0	0	0
5157	297	87	21	56	138	107	19	95	162	123	374	59	140	59	15	86	92	16	157	92	42	88	3	-	32	56	83	166	109	30

Marienbad (Sud.) λ = 12°42' E Gr, φ = 49°58' N; H = 581 m Gc = +0·24

nicht eingerechnet / nezapočteno

Monat / Měsíc	Luftdruck (0° C — mm) Tlak vzduchu			Temperatur Teplota °C											Rel. Feuchte % Vlhkost poměrná				Dampfdruck Tlak par	Bewölkung Oblačnost	Wind Vítr 0 — 12		
	M. Průměr	Max.	Min.	7h	14h	21h	M. Průměr	Max.	Dat.	Min.	Dat.	Absol. Max.	Dat.	Absol. Min.	Dat.	7h	14h	21h	M. Prům.			7h	14h	21h
I.	714·39	731·0	697·6	-7·8	-4·9	-7·2	-6·8	1·2	20.	-16·6	18.	-	-	-	-	87	90	91	89	2·6	7·0	2·4	3·5	2·8
II.	11·80	23·7	02·1	-13·6	-7·1	-11·1	-10·7	3·2	23.	-25·6	11.	-	-	-	-	76	82	82	80	1·9	4·6	2·1	3·0	3·0
III.	15·89	24·5	05·8	-2·2	4·3	-0·5	0·3	16·4	3.	-11·2	22.	-	-	-	-	88	80	91	86	4·3	4·9	2·1	3·0	2·3
IV.	07·92	20·4	695·2	0·5	6·2	1·6	2·5	16·7	30.	-9·8	6.	-	-	-	-	85	68	84	79	4·4	5·8	2·2	3·2	2·9
V.	10·71	17·2	02·5	10·4	15·6	10·9	12·0	24·1	29.	2·8	2.	-	-	-	-	81	62	78	74	7·8	5·9	2·4	3·2	2·0
VI.	11·25	19·7	699·5	11·6	16·0	12·4	13·1	24·4	20.	4·6	25.	-	-	-	-	84	65	79	76	8·6	5·9	2·6	3·6	2·7
VII.	12·87	20·6	05·7	14·4	20·9	15·4	16·5	30·2	21.	9·2	9.	-	-	-	-	83	57	74	71	10·0	4·8	2·2	4·0	2·3
VIII.	12·64	16·9	83·1	13·4	20·5	15·0	16·0	26·2	28.	9·4	21.	-	-	-	-	89	58	80	76	10·2	4·6	1·6	3·0	2·5
IX.	14·21	24·4	02·8	10·5	20·1	13·4	14·7	29·0	4.	3·4	27.	-	-	-	-	84	48	79	68	8·2	2·7	1·7	3·2	2·9
X.	08·55	20·2	697·7	7·0	12·0	8·2	8·8	23·5	4.	0·6	27. 28.	-	-	-	-	89	71	85	82	7·0	7·3	2·2	3·0	2·3
XI.	09·73	19·7	696·2	2·2	4·7	2·7	3·1	9·6	29.	-3·4	5.	-	-	-	-	93	83	93	89	5·2	7·2	1·9	2·5	2·0
XII.	09·76	24·7	697·4	0·7	2·5	1·0	1·3	10·0	5.	-8·8	19.	-	-	-	-	91	87	92	90	4·7	7·7	3·2	3·4	3·0
Jahr Rok	711·64	731·0	695·2	3·9	9·2	5·1	5·9	30·2	21. VII.	-25·6	11. II.	-	-	-	-	86	71	83	80	6·6	5·8	2·2	3·3	2·6

Milowitz (B.) λ = 14°53' E Gr, φ = 50°14' N; H = 203 m b. Gc = +0·22

nicht eingerechnet / nezapočteno

I.	749·37	764·8	735·4	-9·0	-4·6	-7·8	-7·1	2·3	19.	-25·2	12.	2·6	19. 20.	-27·6	12.	80	84	84	83	2·4	6·7	1·4	1·6	1·9
II.	48·20	62·0	36·9	-17·3	-8·3	-13·3	-13·0	-0·2	20.	-31·9	11.	0·8	20.	-32·8	11.	(80)	(82)	(86)	(85)	(1·3)	5·4	1·2	1·2	1·5
III.	49·70	62·4	35·9	-2·7	4·4	-0·1	0·4	12·7	28.	-24·6	1.	13·4	28.	-27·0	3.	86	74	86	82	4·2	5·1	1·6	2·3	1·7
IV.	41·25	55·9	28·5	2·6	9·3	4·0	5·0	20·8	20.	-5·2	4.	21·8	10.	-6·3	5.	80	57	80	72	4·3	6·4	2·4	3·0	2·0
V.	43·33	49·3	37·1	12·6	18·8	13·2	14·4	27·3	28.	5·4	2.	28·7	28.	3·2	20.	81	57	80	73	9·0	5·9	1·6	2·0	1·5
VI.	43·74	53·3	32·5	13·9	19·9	13·9	15·4	28·0	20.	8·2	1.	29·0	20.	5·4	2.	79	53	79	70	9·2	6·0	1·5	2·3	1·0
VII.	45·03	53·9	37·4	16·2	23·3	17·6	18·9	33·6	21.	10·1	9.	34·9	4.	8·7	10.	80	50	77	69	11·1	5·4	1·4	1·6	0·8
VIII.	45·19	50·2	35·7	15·2	23·8	17·2	18·3	29·9	17.	10·6	22.	32·3	17.	8·4	27.	89	56	81	75	11·8	4·5	1·2	1·5	0·7
IX.	46·97	59·0	33·6	11·2	22·1	14·6	15·6	32·6	2.	4·2	27.	32·6	2.	2·6	26.	86	47	72	69	9·1	3·0	1·1	2·1	1·2
X.	41·48	54·0	28·9	7·7	14·0	9·6	10·2	27·5	4.	0·3	28.	28·2	4.	0·3	28.	92	69	86	83	7·7	7·0	0·9	2·1	1·2
XI.	43·61	54·6	28·9	3·5	7·0	4·2	4·8	9·8	12.	-1·8	16.	10·3	29.	-2·2	16.	94	84	92	90	5·9	8·1	1·5	1·6	1·4
XII.	43·80	59·5	31·7	1·6	4·4	2·1	2·6	12·2	15.	-8·8	20.	12·7	15.	-9·4	20.	90	84	91	89	5·1	7·5	1·9	2·4	2·0
Jahr Rok	754·14	764·8	725·4	4·6	11·2	6·3	7·1	33·6	21. VII.	-31·9	11. II.	34·9	4. VII.	-32·8	11. II.	(85)	(66)	(83)	(78)	(6·8)	5·9	1·5	2·0	1·4

Neswiestitz (B.) λ = 13°32' E Gr, φ = 49°38' N; H = 392 m Gc = -

nicht eingerechnet / nezapočteno

I.	-	-	-	-8·6	-4·4	-7·4	-6·9	2·8	20.	-22·0	12.	5·0	20.	-22·9	12.	86	80	86	84	2·5	7·0	1·3	1·6	1·6
II.	-	-	-	-17·6	-7·4	-13·1	-12·8	3·3	24.	-34·2	11.	4·8	24.	-36·5	11.	(78)	(56)	(75)	(70)	(1·2)	5·2	1·1	1·3	1·1
III.	-	-	-	-3·3	5·1	-0·8	0·0	12·6	29.	-26·5	2.	13·2	29.	-26·9	2.	88	64	85	79	4·9	4·8	1·4	1·7	1·3
IV.	-	-	-	1·9	8·4	3·2	4·1	18·6	20.	-6·4	6.	20·2	29.	8·8	6.	82	56	78	72	4·6	6·1	1·7	2·6	1·6
V.	-	-	-	11·2	17·4	12·1	13·2	24·9	27.	5·2	3.	27·4	27.	0·9	3.	86	62	85	78	8·9	5·8	1·2	1·6	1·2
VI.	-	-	-	13·4	18·3	13·0	14·4	24·8	20.	8·6	21. 27.	26·2	20.	2·8	29.	81	60	85	75	9·4	5·7	1·6	2·4	1·3
VII.	-	-	-	15·4	22·8	15·5	17·3	30·7	21.	10·4	8.	32·1	4.	5·8	11.	85	55	87	76	11·4	4·7	1·0	1·9	1·1
VIII.	-	-	-	13·9	22·1	15·4	16·7	27·8	30.	8·7	28.	29·8	30.	5·9	29.	90	60	88	79	11·3	4·9	1·0	1·7	1·3
IX.	-	-	-	9·0	20·6	12·5	13·8	28·2	24.	0·4	26.	29·6	2.	-0·2	26.	91	52	83	75	8·9	2·6	0·7	2·3	1·5
X.	-	-	-	6·9	13·7	8·4	9·5	24·4	4.	0·7	22.	25·0	4.	-1·2	22.	91	67	86	81	7·2	6·8	1·3	2·1	1·5
XI.	-	-	-	2·9	6·5	3·7	4·2	12·6	29.	-2·5	16.	13·0	29.	-3·0	16.	92	82	92	89	5·6	7·8	1·5	1·8	1·5
XII.	-	-	-	1·9	4·4	2·2	2·8	12·2	4.	-6·3	20.	12·9	4.	-7·8	21.	88	82	88	86	5·0	7·6	2·2	2·2	2·2
Jahr Rok	-	-	-	3·9	10·6	5·4	6·4	30·7	21. VII.	-34·2	11. II.	32·1	4. VII.	-36·5	11. II.	(86)	(65)	(85)	(79)	(6·7)	5·8	1·3	2·0	1·4

Neuhof b. Schlüsselburg (B.) λ = 13°51' E Gr, φ = 49°28' N; H = 511 m Gc = -

nicht eingerechnet / nezapočteno

I.	-	-	-	-8·5	-5·2	-7·4	-7·1	1·7	20.	-19·2	12.	2·2	20.	-24·2	12.	95	(96)	96	96	2·7	6·8	1·3	1·8	1·4
II.	-	-	-	-14·6	-8·0	-10·8	-11·0	4·0	23.	-29·1	11.	4·0	25.	-31·0	11.	95	94	95	95	2·2	4·2	0·9	1·4	0·5
III.	-	-	-	-2·6	4·3	0·7	0·8	12·2	29.	-19·2	2.	12·6	29.	-22·5	3.	90	70	86	82	4·1	5·8	1·5	2·4	1·5
IV.	-	-	-	1·2	7·1	3·4	3·8	17·4	29.	-8·7	5.	18·4	30.	-12·0	5.	85	66	79	77	4·7	4·7	1·8	2·8	1·3
V.	-	-	-	10·1	16·0	12·5	12·8	24·5	23.	3·6	20.	25·3	25.	1·2	20.	87	68	80	78	8·5	4·6	1·0	1·5	1·2
VI.	-	-	-	12·7	17·1	13·5	14·2	24·0	20.	8·1	18.	25·4	20.	3·0	2.	83	67	82	77	9·5	5·1	1·5	2·4	1·1
VII.	-	-	-	15·6	22·2	16·2	17·5	30·1	21.	9·9	11.	31·6	24.	6·6	9.	81	60	89	73	11·8	3·5	1·3	2·0	0·8
VIII.	-	-	-	14·5	21·5	16·6	17·3	28·5	17.	9·4	21.	29·9	17.	7·3	28.	89	65	83	79	11·5	3·5	1·1	1·4	1·6
IX.	-	-	-	10·7	20·1	14·5	15·0	29·1	5.	3·0	29.	30·4	2.	1·0	26.	86	51	72	70	8·9	1·6	0·7	1·9	0·6
X.	-	-	-	6·4	13·1	8·8	9·3	26·1	4.	-0·5	29.	26·8	4.	-1·0	29.	91	65	82	80	6·9	5·5	1·2	2·1	1·6
XI.	-	-	-	1·9	5·4	3·4	3·5	10·0	29.	-4·7	16.	11·7	29.	-5·0	12.	95	84	89	89	5·3	6·9	0·7	1·3	0·6
XII.	-	-	-	0·6	2·9	1·7	1·7	11·2	4.	-8·2	21.	12·0	4.	-10·5	21.	91	87	89	89	4·7	6·3	2·0	2·5	2·3
Jahr Rok	-	-	-	4·0	9·7	6·1	6·5	30·1	21. VII.	-29·1	11. II.	31·6	24. VII.	-31·0	11. II.	89	73	84	82	6·7	4·7	1·3	2·0	1·2

B_c = ±0·67 (1921) nicht eingerechnet / nezapočteno h_t = 20 m h_r = 1·1 m

Marienbad (Sud.)

Niederschläge Srážky mm		* cm	Wind — Richtung Vítr — směr									Anzahl der Tage: — Počet dní:														Mitteltemperatur: Tage °C Teplota prům.: dní °C			
Σ	Max.	Σ	N	NE	E	SE	S	SW	W	NW	Calme	Eis- / ledové	Frost- / mrazové	Sommer- / letní	tropische / tropické	heitere / jasné	trübe / zamračené	/	≤ 0·1 Niederschl. / srážk.	≤ 1·0 Niederschl. / srážk.	≤ 0·1 △ *	*	▲	△	≡	≡	≦ 0°	≧ 10°	≧ 15°	≧ 20°
37·8	6·1	26	24	14	18	16	0	1	12	8	0	-	-	-	-	4	16	7	16	11	16	31	0	-	0	7	1	0	0	0
32·6	12·7	28	3	32	11	6	2	0	16	13	1	-	-	-	-	11	8	6	9	8	9	28	0	-	0	5	28	0	0	0
13·1	4·0	0	3	13	3	6	7	6	26	29	0	-	-	-	-	9	8	4	4	4	2	18	0	-	1	7	10	0	0	0
48·7	6·7	0	8	17	10	1	3	6	30	15	0	-	-	-	-	4	8	8	19	14	9	7	0	-	2	8	5	1	0	0
64·6	21·2	0	3	22	12	11	3	4	17	20	1	-	-	-	-	4	8	0	12	8	0	0	1	-	5	1	0	21	8	0
70·9	14·6	0	8	7	12	0	3	9	34	17	0	-	-	-	-	4	10	5	20	18	0	0	0	-	1	0	0	26	9	0
43·5	30·1	0	9	8	4	0	2	8	31	31	0	-	-	-	-	9	5	6	11	9	0	0	0	-	4	4	0	31	19	7
39·0	14·1	0	8	12	8	5	3	20	16	19	2	-	-	-	-	9	7	2	11	8	0	0	0	-	4	4	0	31	24	1
38·7	15·5	0	5	18	11	5	3	15	23	10	0	-	-	-	-	17	2	5	5	5	0	0	0	-	4	3	0	24	14	4
78·3	16·4	0	6	3	10	5	9	14	32	14	0	-	-	-	-	3	15	5	13	11	1	0	0	-	0	12	0	9	3	0
12·8	5·4	0	4	4	11	16	7	21	18	5	4	-	-	-	-	2	19	2	15	7	3	0	0	-	0	16	0	0	0	0
71·3	9·6	20	1	4	9	13	7	17	37	5	0	-	-	-	-	1	15	5	19	16	7	15	0	-	1	13	9	0	0	0
601·3	30·1	74	82	154	119	84	49	121	292	186	8	-	-	-	-	77	121	55	153	119	47	99	1	-	22	80	83	143	77	12

Milovice (č.)

B_c = ±0·18 (1925) nicht eingerechnet / nezapočteno h_t = 2·1 m h_r = 1·2 m

39·9	9·7	60	3	12	16	0	0	11	13	9	29	26	31	0	0	4	15	0	14	8	14	31	0	-	0	13	29	0	0	0
29·6	7·9	29	5	12	11	2	2	3	13	13	23	28	28	0	0	7	9	1	10	7	10	28	0	-	0	10	25	0	0	0
10·7	3·7	0	6	6	8	2	1	7	27	17	19	5	26	0	0	8	7	5	16	4	6	17	0	-	0	1	11	0	0	0
22·9	9·4	0	2	15	11	6	0	15	18	14	9	1	15	0	0	2	7	5	12	5	5	0	0	-	1	2	4	5	0	0
59·8	15·9	0	2	11	13	4	1	2	14	22	24	0	0	8	0	3	7	1	11	8	0	0	0	-	8	3	0	29	15	5
40·4	10·0	0	1	5	5	2	1	17	19	10	30	0	0	8	0	4	8	2	14	10	0	0	0	-	1	0	0	30	18	4
99·0	24·8	0	3	3	3	5	2	13	16	18	30	0	0	16	9	6	7	3	14	9	0	0	0	-	8	1	0	31	27	12
57·0	13·8	0	8	4	8	5	1	6	5	15	41	0	0	16	3	8	7	0	10	9	0	0	0	-	4	1	0	31	28	13
19·2	8·9	0	2	12	10	5	1	6	17	7	30	0	0	8	5	13	0	0	5	4	0	0	0	-	4	3	0	30	16	6
57·0	14·[illegible]	0	0	11	11	1	5	22	11	5	27	0	1	2	0	3	13	0	16	9	0	0	0	-	0	9	0	16	5	1
33·5	14·[illegible]	0	2	11	22	7	3	12	6	3	24	0	10	0	0	1	18	0	11	7	0	0	0	-	0	7	0	0	0	0
32·7	[illegible]	9	3	9	21	4	6	19	9	6	16	5	15	0	0	2	17	2	17	10	6	10	1	-	0	4	7	0	0	0
509·7	24·8	98	37	111	139	43	23	133	168	139	302	65	126	58	17	67	115	19	144	90	41	86	1	-	26	54	79	170	109	41

Nezvěstice (č.)

B_c = - nicht eingerechnet / nezapočteno h_t = 15 m h_r = 1·0 m

31·0	9·5	45	12	24	4	1	6	7	14	15	10	24	30	0	0	3	14	1	14	8	14	31	0	0	0	0	29	0	0	0
30·5	6·5	25	12	46	6	2	6	2	1	4	5	24	28	0	0	9	9	0	10	9	10	28	0	0	0	2	27	0	0	0
9·6	3·6	5	3	30	1	4	6	6	24	6	13	6	27	0	0	8	3	1	6	3	3	19	0	1	1	2	10	0	0	0
25·4	8·1	2	11	20	7	3	6	8	17	15	3	3	19	0	0	3	7	0	14	6	7	2	0	1	3	6	5	3	0	0
31·9	19·5	0	9	22	14	2	6	3	18	12	7	0	0	4	0	4	9	0	16	15	0	0	1	0	7	3	0	26	9	1
39·9	11·7	0	11	16	7	4	6	20	13	8	5	0	0	3	0	7	7	2	17	11	0	0	0	0	2	2	0	30	14	0
88·0	21·4	0	13	8	8	2	6	18	13	15	10	0	0	13	5	8	6	3	17	11	0	0	1	0	9	0	0	31	26	9
56·4	18·3	0	14	13	12	4	5	14	10	13	8	0	0	12	0	10	8	1	12	9	0	0	0	0	4	3	0	31	26	2
19·4	10·1	0	10	13	21	2	3	5	14	7	15	0	3	9	0	16	1	3	5	4	0	0	0	0	3	3	0	24	13	3
36·9	14·0	0	1	6	17	14	8	16	17	10	4	0	1	1	0	3	12	1	17	9	0	0	0	0	4	0	10	3	0	
25·5	7·3	0	6	9	16	18	10	9	11	11	7	0	10	0	0	0	15	0	12	9	0	0	0	1	0	3	0	0	0	2
25·2	8·2	8	3	2	13	13	20	28	7	6	1	6	15	0	0	1	14	3	15	8	5	10	0	1	1	1	7	0	0	0
489·7	21·4	85	105	209	126	69	88	136	159	115	88	63	133	42	5	72	105	15	155	102	39	88	2	4	30	23	78	155	91	15

Nový Dvůr u Lnář (č.)

B_c = - nicht eingerechnet / nezapočteno h_t = 2·2 m h_r = 0·9 m

8·9	11·9	50	8	6	9	6	1	1	21	2	39	28	30	0	0	6	12	4	12	9	12	31	0	0	0	7	30	0	0	0
9·7	5·4	20	6	17	6	1	1	0	14	5	34	23	28	0	0	11	8	0	8	7	8	28	0	0	0	3	26	0	0	0
9	2·0	2	4	9	1	2	5	2	28	13	29	6	25	0	0	11	5	6	8	4	3	22	0	0	1	9	10	0	0	0
22·7	9·0	15	7	13	11	5	2	1	26	11	44	5	20	0	0	6	5	4	12	7	7	8	1	0	3	3	5	4	0	0
24·8	17·0	0	5	10	15	9	2	3	19	5	25	0	0	2	0	10	8	3	16	12	0	0	0	0	9	5	0	23	9	0
61·9	10·4	9	4	7	8	0	3	0	37	12	19	0	0	1	0	4	5	5	17	11	0	0	0	0	2	3	0	29	13	0
71·7	30·8	0	7	4	1	3	1	1	35	12	29	0	0	11	4	12	2	5	18	11	0	0	0	0	9	4	0	31	24	10
50·9	22·0	0	10	7	13	7	7	1	19	7	22	0	0	11	0	13	4	1	10	8	0	0	0	0	4	2	0	31	26	7
32·0	6·5	0	5	1	5	8	4	0	19	4	44	0	0	7	2	19	0	4	5	4	0	0	0	4	4	2	0	26	16	5
37·6	6·5	0	2	1	4	8	11	3	27	4	33	0	3	1	0	5	7	10	17	9	1	0	0	0	1	7	0	9	3	0
53·6	18·9	0	4	2	18	6	3	3	13	1	40	0	11	0	0	1	11	0	15	7	1	0	0	1	0	11	1	0	0	0
54·7	7·0	10	4	2	19	3	1	3	33	0	28	6	20	0	0	3	11	9	17	7	5	14	0	2	2	8	8	0	0	0
545·4	30·8	97	66	79	110	58	41	18	291	76	356	68	137	33	6	101	78	51	155	96	37	105	1	4	35	64	80	153	91	22

Neuwiese (Sud) λ = 5° 93' E Gr, φ = 50° 49' N; H = 777 m Gc = –

nicht eingerechnet / nezapočteno

Monat Měsíc	Luftdruck (0° C — mm) Tlak vzduchu			Temperatur Teplota °C											Rel. Feuchte % Vlhkost poměrná				Dampfdruck Tlak par	Bewölkung Oblačnost	Wind Vítr 0 — 12		
	M. Průměr	Max.	Min.	7h	14h	21h	M. Prům.	Max.	Dat.	Min.	Dat.	Absol. Max.	Dat.	Absol. Min.	Dat.	7h	14h	21h	M. Prům.			7h	14h	21h
I.	–	–	–	-9.5	-5.9	-8.5	-8.1	-1.1	8.	-19.8	11.	-1.0	8.	-21.0	12.	–	–	–	–	–	6.6	2.2	2.8	2.0
II.	–	–	–	-14.1	-7.3	-12.3	-11.5	0.0	18.	-30.5	11.	1.0	18.	-33.0	11.	–	–	–	–	–	5.0	1.1	1.6	1.1
III.	–	–	–	-4.1	0.3	-2.7	-2.3	6.5	28.	-18.0	2.	7.5	28.	-18.5	2.	–	–	–	–	–	6.2	2.6	2.6	1.7
IV.	–	–	–	-1.7	2.6	-1.2	-0.4	12.0	29.	-14.0	5.6	15.0	30.	-15.0	5.6	–	–	–	–	–	5.7	2.4	3.1	1.8
V.	–	–	–	9.1	13.5	8.5	9.9	25.2	26.	0.0	19.	25.2	26.	(-4.0)	20.	–	–	–	–	–	5.1	2.2	2.5	1.5
VI.	–	–	–	9.7	13.6	8.7	10.2	20.0	19.	1.0	1.	22.0	20.	-1.5	2.	–	–	–	–	–	5.8	2.4	2.4	1.2
VII.	–	–	–	13.0	17.7	12.7	14.0	26.5	4.	6.0	9.	27.9	21.	2.2	9.10.	–	–	–	–	–	5.3	1.5	2.4	0.9
VIII.	–	–	–	12.1	18.7	12.2	13.8	24.8	17.	5.0	22.	25.0	17.	3.0	27.	–	–	–	–	–	3.8	1.7	2.0	1.1
IX.	–	–	–	9.1	16.3	10.1	11.4	25.0	4.	0.0	28.	25.5	1.	-1.0	12.27.	–	–	–	–	–	3.0	1.6	2.3	1.2
X.	–	–	–	5.8	9.6	6.3	7.0	20.2	5.	-2.0	22.	20.2	5.	-3.0	22.	–	–	–	–	–	6.5	1.8	2.4	1.7
XI.	–	–	–	1.0	2.8	1.3	1.6	5.5	10.	-3.8	5.	5.5	10.	-5.0	3.	–	–	–	–	–	8.2	2.5	2.4	2.1
XII.	–	–	–	-1.2	0.0	-1.2	-0.9	6.2	5.	-18.0	20.	7.0	5.	-18.0	20.	–	–	–	–	–	7.6	2.7	2.5	2.2
Jahr Rok	–	–	–	2.4	6.8	2.9	3.7	26.5	4. VI.	-30.5	11. II.	27.9	21. VII.	-33.0	11. II.	–	–	–	–	–	5.7	2.1	2.4	1.5

Oberdorf (2. Plan) (Sud) λ = 12° 39' E Gr, φ = 49° 55' N; H = 591 m Gc = –

nicht eingerechnet / nezapočteno

I.	–	–	–	-7.8	-5.4	-7.4	-7.0	0.8	20.	-16.4	12.	–	–	–	–	8.9	9.0	9.0	8.9	2.5	7.5	3.9	3.8	3.8
II.	–	–	–	-13.7	-7.3	-11.7	-11.1	1.0	24.	-26.4	12.	–	–	–	–	8.5	7.3	8.3	8.0	2.0	4.9	3.2	2.9	3.0
III.	–	–	–	-2.5	3.8	-0.6	0.0	10.6	22.	-17.6	2.	–	–	–	–	8.4	7.3	8.2	8.0	3.9	4.9	3.7	4.0	3.7
IV.	–	–	–	0.4	5.5	1.6	2.3	15.1	29.	-8.4	4.	–	–	–	–	8.4	7.0	8.3	7.9	4.4	6.3	3.8	4.4	3.8
V.	–	–	–	10.0	14.4	10.4	11.3	23.2	28.	4.4	2.	–	–	–	–	8.5	6.9	8.4	7.9	8.1	6.8	2.9	3.6	2.7
VI.	–	–	–	11.9	15.7	11.4	12.6	22.3	20.	6.8	5.	–	–	–	–	8.4	6.7	8.1	7.7	8.5	6.6	2.8	3.2	2.6
VII.	–	–	–	14.9	20.1	14.9	16.2	30.0	21.	9.0	7.	–	–	–	–	8.2	5.8	7.9	7.3	10.1	5.8	1.9	3.0	2.1
VIII.	–	–	–	13.8	20.2	14.5	15.7	25.6	17.	9.4	20.	–	–	–	–	8.7	6.0	8.6	7.8	10.4	5.3	1.6	2.4	2.1
IX.	–	–	–	11.1	18.7	12.9	13.9	27.4	5.	4.2	11.27.	–	–	–	–	8.6	5.4	7.5	7.1	8.6	3.2	1.7	2.7	2.3
X.	–	–	–	7.0	11.3	8.1	8.6	22.4	4.	0.8	28.	–	–	–	–	9.2	7.3	8.9	8.5	7.1	7.4	2.0	2.5	2.3
XI.	–	–	–	2.0	4.3	2.2	2.7	9.2	29.	-2.4	16.	–	–	–	–	9.5	8.5	9.4	9.1	5.1	8.6	1.2	1.9	1.8
XII.	–	–	–	0.2	1.6	0.7	0.8	9.2	15.	-8.2	19.	–	–	–	–	9.1	9.0	9.1	9.1	4.7	8.1	2.6	2.3	2.8
Jahr Rok	–	–	–	4.0	8.6	4.8	5.5	30.0	21. VII.	-26.4	12. II.	–	–	–	–	8.7	7.2	8.5	8.1	6.3	6.3	2.7	3.1	2.8

Ober-Glashütten (B.) λ = 15° 26' E Gr, φ = 49° 22' N; H = 675 m Gc = –

nicht eingerechnet / nezapočteno

I.	–	–	–	-8.6	-6.2	-8.4	-7.9	-0.3	19.	-17.3	11.	0.5	6.20.	-19.4	18.	8.4	8.3	8.3	8.3	2.2	7.1	2.1	2.4	2.1
II.	–	–	–	-13.1	-7.8	-11.7	-11.0	2.5	23.	-28.3	10.	3.2	23.	-28.8	11.	7.6	6.5	7.1	7.1	1.6	5.7	1.8	2.5	2.0
III.	–	–	–	-2.3	2.5	-1.4	-0.7	9.7	28.	-14.6	1.	(9.7)	28.	-17.6	1.	8.0	6.5	8.0	7.5	3.5	5.1	2.2	2.7	2.2
IV.	–	–	–	0.5	5.4	1.3	2.1	18.2	20.	-9.5	4.	18.6	20.	-12.6	5.	7.9	6.1	7.2	7.2	4.1	5.7	2.5	3.5	2.0
V.	–	–	–	10.3	15.1	10.8	11.8	22.3	28.	3.2	20.	23.3	28.	-0.6	20.	8.3	6.4	8.4	7.7	8.0	6.0	1.8	2.3	1.4
VI.	–	–	–	12.2	16.7	11.6	13.0	24.4	20.	5.8	1.	25.2	20.	2.1	2.	8.0	6.2	8.1	7.4	8.4	5.6	2.1	2.7	1.1
VII.	–	–	–	15.6	20.3	14.5	16.4	29.6	24.	7.0	9.	30.0	24.	6.1	9.	7.9	6.0	8.0	7.3	10.3	4.8	1.8	2.6	1.0
VIII.	–	–	–	14.9	20.5	15.0	16.4	28.6	31.	8.6	22.	29.0	31.	6.2	23.	8.3	6.2	8.2	7.6	10.5	4.4	1.7	2.5	1.4
IX.	–	–	–	12.5	18.8	12.6	14.1	28.0	3.	3.6	24.	27.2	3.	0.6	24.	7.4	5.1	7.0	6.5	8.0	3.0	2.2	3.3	1.7
X.	–	–	–	6.8	11.6	7.9	8.5	25.0	4.	-2.0	26.	25.0	4.	-3.0	29.	8.8	6.9	8.5	8.1	6.7	6.1	1.9	2.8	1.9
XI.	–	–	–	2.0	3.8	2.5	2.7	6.8	6.10.	-2.5	16.	9.4	8.	-4.6	16.	9.4	9.0	9.5	9.3	5.2	6.2	2.3	2.9	2.7
XII.	–	–	–	-1.0	0.8	-0.5	-0.3	8.7	4.	-8.6	20.	9.5	4.	-10.9	20.	9.3	8.7	9.3	9.1	4.3	7.6	2.4	2.7	2.1
Jahr Rok	–	–	–	4.2	8.5	4.5	5.4	29.6	24. VII.	-28.3	10. II.	30.0	24. VII.	-28.8	11. II.	8.3	6.8	8.2	7.6	6.1	5.8	2.1	2.7	1.8

Ober-Kamnitz (B.) λ = 14° 03' E Gr, φ = 50° 20' N; H = 274 m Gc = –

nicht eingerechnet / nezapočteno

I.	–	–	–	-8.7	-4.4	-7.5	-7.0	3.8	19.	-21.4	11.	–	–	–	–	–	–	–	–	–	7.1	1.6	1.8	1.4
II.	–	–	–	-17.2	-8.5	-14.2	-13.5	0.0	25.	-33.0	11.	–	–	–	–	–	–	–	–	–	6.2	1.0	1.5	0.7
III.	–	–	–	-2.2	5.3	0.0	0.8	11.6	29.	-23.0	3.	–	–	–	–	–	–	–	–	–	6.5	1.8	2.6	1.6
IV.	–	–	–	3.0	8.8	5.0	5.4	18.6	30.	-5.4	5.	–	–	–	–	–	–	–	–	–	5.8	2.5	3.0	2.3
V.	–	–	–	12.8	18.4	13.3	14.8	25.8	27.	5.0	19.	–	–	–	–	–	–	–	–	–	5.0	2.3	2.7	1.8
VI.	–	–	–	14.6	20.0	14.0	15.7	26.8	20.	9.6	24.	–	–	–	–	–	–	–	–	–	4.0	2.6	3.4	2.0
VII.	–	–	–	17.3	23.4	17.1	18.7	33.0	23.	10.6	28.	–	–	–	–	–	–	–	–	–	3.7	2.4	2.8	1.4
VIII.	–	–	–	15.2	22.9	16.2	17.8	28.1	31.	11.3	21.	–	–	–	–	–	–	–	–	–	4.3	1.5	2.3	1.0
IX.	–	–	–	10.8	20.8	13.1	14.4	29.1	2.	1.2	29.	–	–	–	–	–	–	–	–	–	3.6	1.5	2.7	1.6
X.	–	–	–	7.5	13.3	8.8	9.6	25.3	4.	0.6	22.	–	–	–	–	–	–	–	–	–	7.2	1.4	3.0	1.6
XI.	–	–	–	2.3	5.7	3.0	3.5	8.9	22.	-2.6	16.	–	–	–	–	–	–	–	–	–	8.1	1.1	1.6	1.0
XII.	–	–	–	0.7	3.7	1.4	1.8	10.8	15.	-12.5	21.	–	–	–	–	–	–	–	–	–	7.6	1.8	2.3	1.9
Jahr. Rok	–	–	–	4.7	10.8	5.8	6.8	33.0	23. VII.	-33.0	11. II.	–	–	–	–	–	–	–	–	–	5.8	1.8	2.5	1.5

B_c = – nicht eingerechnet / nezapočteno h_t = 1.5 m h_r = 2.0 m **Neuwiese (Süd)**

Niederschläge Srážky mm		* cm	Wind — Richtung Vítr — směr									Anzahl der Tage: — Počet dní:																	Mitteltemperatur: Tage°C Teplota prům.: dní. °C			
Σ	Max.	Σ	N	NE	E	SE	S	SW	W	NW	Calme	Eis-hodiny	Frost mrazové	Sommer letní	tropische tropické	heitere jasné	trübe zamračené	⚡	Niederschl. srážk.	Niederschl. srážk.	▲*	*	▲	△	⛆ (⛆)	≡ᵗ ≡ⁿ	≤ 0°	≥ 10°	≥ 15°	≥ 20°
69·9	20·2	–	0	8	10	11	0	0	4	33	27	31	31	0	0	7	16	5	16	13	16	31	0	0	0	(3)	31	0	0	0
14·9	3·7	–	0	13	10	15	0	0	0	11	35	27	28	0	0	11	11	0	9	7	9	28	0	0	0	(3)	28	0	0	0
65·8	23·5	–	6	8	5	8	0	2	0	54	10	11	27	0	0	6	14	2	11	10	7	31	0	0	0	(15)	18	0	0	0
79·9	23·0	–	3	8	12	14	0	9	4	30	10	7	25	0	0	4	8	1	18	14	14	30	0	1	1	(3)	18	0	0	0
66·2	26·0	–	3	11	10	15	0	1	2	31	20	0	5	1	0	5	5	1	7	6	0	0	0	0	3	4	2	15	5	0
126·0	29·0	–	0	6	3	5	0	17	5	37	17	0	2	0	0	4	9	0	13	10	0	0	0	0	0	(3)	0	17	2	0
78·9	32·0	–	1	3	3	6	1	11	5	26	37	0	0	7	0	9	7	0	11	11	0	0	1	0	4	2	0	26	12	4
49·5	8·0	–	1	25	0	9	2	12	4	8	32	0	0	1	0	13	5	1	9	7	0	0	0	0	4	3	0	28	13	0
38·9	15·0	–	1	7	1	19	0	3	0	27	32	0	5	3	0	15	4	0	7	7	0	0	0	0	2	0	0	18	9	0
114·1	22·0	–	0	0	5	27	5	9	2	24	21	0	7	0	0	5	14	0	16	14	2	0	0	0	0	(11)	1	8	1	0
41·0	10·0	–	4	3	3	51	6	7	5	4	7	0	20	0	0	0	20	0	13	10	0	0	0	0	0	(16)	7	0	0	0
108·3	15·2	–	1	3	1	47	9	7	7	10	8	11	26	0	0	3	20	3	22	17	13	22	0	0	0	(12)	16	0	0	0
847·4	32·0	–	20	95	63	227	23	78	38	295	256	87	176	12	0	82	133	13	152	126	61	142	1	1	14	(75)	116	112	42	4

B_c = – nicht eingerechnet / nezapočteno h_t = 2 h_r = 1.5 m **Oberdorf (8. Plan) (Süd)**

27·7	4·1	4·0	14	10	20	12	0	2	27	8	0	–	–	–	–	2	17	8	27	11	20	31	0	0	0	5	30	0	0	0
34·2	13·8	1·8	13	13	17	4	3	2	14	18	0	–	–	–	–	10	9	4	13	6	12	28	0	0	0	3	28	0	0	0
9·8	3·0	0·6	23	2	11	8	2	1	23	23	0	–	–	–	–	8	8	9	11	3	5	22	0	1	1	13	10	0	0	0
51·5	10·0	1·6	16	10	13	3	2	8	35	3	0	–	–	–	–	2	12	12	21	16	12	8	0	0	2	9	6	1	0	0
33·6	16·0	0·0	13	14	17	9	4	3	16	17	0	–	–	–	–	2	11	2	14	10	0	0	1	2	5	2	0	21	6	0
7·5·2	13·5	0·0	14	6	8	4	3	10	33	11	1	–	–	–	–	2	13	8	19	18	0	0	0	0	2	4	0	25	10	0
65·4	21·8	0·0	22	5	5	2	0	7	31	21	0	–	–	–	–	4	8	2	12	8	0	0	0	0	7	3	0	31	18	7
51·4	12·4	0·0	14	11	3	4	16	6	20	19	0	–	–	–	–	3	7	2	13	10	0	0	0	0	4	5	0	31	19	3
36·9	20·0	0·0	16	11	15	12	3	4	23	4	2	–	–	–	–	11	4	3	8	5	0	0	0	0	6	6	0	25	12	3
57·8	11·6	0·0	5	1	5	1	4	23	45	9	0	–	–	–	–	3	16	2	19	9	1	0	0	0	0	12	0	8	3	0
24·5	5·5	2·0	2	7	9	4	14	17	36	1	0	–	–	–	–	0	21	1	16	10	2	1	0	0	0	18	1	0	0	0
87·3	12·7	1·2	1	0	6	12	16	16	39	3	0	–	–	–	–	0	16	7	22	17	7	12	0	0	1	12	8	0	0	0
555·3	21·8	9·4	153	90	129	75	67	99	342	137	3	–	–	–	–	47	142	60	195	123	59	102	1	3	28	92	83	142	68	13

B_c = – nicht eingerechnet / nezapočteno h_t = 2.2 m h_r = 1.3 m **Horní Maršov (Č.)**

52·7	10·5	4·8	11	15	4	8	7	10	0	25	13	29	31	0	0	4	16	2	15	10	15	31	0	–	0	1	31	0	0	0
28·9	5·7	2·3	19	8	7	8	10	0	3	17	12	25	28	0	0	7	11	0	12	8	12	28	0	–	0	1	28	0	0	0
14·0	3·6	0·8	15	6	7	8	9	1	9	32	12	8	28	0	0	9	9	2	8	6	6	27	0	–	1	5	12	0	0	0
28·3	5·8	1·2	22	7	1	9	5	13	5	17	11	5	24	0	0	4	8	1	17	7	10	7	0	–	2	2	8	1	0	0
66·6	24·8	0·0	4	2	5	11	13	3	6	33	16	0	1	0	0	6	11	0	15	10	0	0	0	–	6	2	0	21	8	0
52·0	11·4	0·0	0	1	1	3	3	26	9	32	15	0	0	1	0	4	7	0	13	12	0	0	0	–	4	1	0	26	10	0
117·2	45·3	0·0	1	0	1	9	10	8	7	37	20	0	0	11	1	8	5	0	14	12	0	0	3	–	4	2	0	30	20	5
37·2	10·5	0·0	9	0	0	8	18	8	2	29	19	0	0	8	0	10	4	0	12	10	0	0	0	–	5	1	0	31	21	8
17·0	4·7	0·0	6	1	0	18	11	5	8	25	16	0	0	6	0	11	1	3	8	5	0	0	0	–	3	0	0	25	14	5
52·0	16·8	0·0	1	1	5	18	21	19	12	2	14	0	2	1	0	5	8	1	15	9	0	0	0	–	0	2	1	9	2	0
46·0	12·5	0·0	10	6	3	16	18	12	8	9	8	0	14	0	0	0	19	2	22	9	3	0	0	–	0	5	2	0	0	0
65·8	13·9	3·0	3	1	0	18	39	6	9	9	8	9	26	0	0	1	17	2	26	16	15	16	0	–	0	7	15	0	0	0
577·7	46·3	12·1	101	48	28	134	164	111	78	267	164	76	154	27	1	69	116	13	177	114	61	109	3	–	25	29	97	143	75	21

B_c = – nicht eingerechnet / nezapočteno h_t = 4.0 m h_r = 1.0 m **Horní Kamenice (Č.)**

35·7	13·2	3·3	5	0	17	4	2	2	46	1	18	–	–	–	–	0	13	0	9	7	9	31	0	–	0	1	31	0	0	0
30·9	11·8	2·9	3	0	21	0	3	2	29	1	25	–	–	–	–	3	12	0	7	5	7	28	0	–	0	0	28	0	0	0
6·5	1·8	–	0	0	15	0	2	1	60	1	14	–	–	–	–	6	4	3	5	4	1	15	0	–	0	0	8	0	0	0
28·4	10·2	–	1	2	24	1	1	5	43	5	8	–	–	–	–	2	5	0	8	6	3	0	0	–	1	1	5	4	0	0
32·4	10·4	0	5	11	15	2	2	4	29	9	16	–	–	–	–	5	5	1	10	10	0	0	0	–	4	1	0	28	15	2
39·9	11·8	0	0	2	8	3	3	2	49	12	11	–	–	–	–	6	2	5	10	6	0	0	0	–	1	0	0	30	20	3
56·3	17·2	0	2	0	7	4	6	17	42	3	10	–	–	–	–	12	4	0	10	10	0	0	1	–	2	0	0	31	27	14
70·8	12·6	0	1	2	20	7	4	12	30	1	16	–	–	–	–	6	3	0	8	7	0	0	0	–	2	0	0	31	29	9
19·5	8·1	0	2	0	8	4	5	6	39	8	18	–	–	–	–	6	0	2	5	4	0	0	0	–	1	0	0	26	14	6
49·6	11·9	0	2	2	7	2	1	12	43	4	20	–	–	–	–	2	14	1	13	9	0	0	0	–	0	5	0	14	4	0
21·3	5·3	0	4	3	14	6	4	3	19	18	19	–	–	–	–	0	16	0	11	7	1	0	0	–	0	2	2	0	0	0
41·6	10·1	–	5	1	14	0	6	2	39	10	16	–	–	–	–	4	13	1	10	9	3	13	0	–	0	1	8	0	0	0
453·1	18·6	–	28	23	170	33	39	68	468	75	191	–	–	–	–	52	97	13	106	84	24	87	1	–	16	11	82	164	109	34

Pancer (B. Ostrm.)

λ = 13°16' E Gr, φ = 49°10' N; H = 1214 m G_c = – nicht eingerechnet / nezapočteno

Monat / Měsíc	Luftdruck (0° C — mm) Tlak vzduchu M. Průměr	Max.	Min.	Temperatur Teplota °C 7h	14h	21h	M. Průměr	Max.	Dat.	Min.	Dat.	Absol. Max.	Dat.	Absol. Min.	Dat.	Rel. Feuchte % Vlhkost poměrná 7h	14h	21h	M. Prům.	Dampfdruck Tlak par	Bewölkung Oblačnost	Wind Vítr 0—12 7h	14h	21h
I.	–	–	–	-8·5	-6·6	-8·7	-8·1	2·0	30.	-18·4	16.	3·3	30.	-20·4	17.	(87)	(88)	(87)	(87)	(2·2)	6·4	–	–	–
II.	–	–	–	-11·2	-7·1	-11·8	-10·5	2·2	23.	-27·2	11.	3·3	25.	-31·2	11.	(76)	(72)	(75)	(74)	(1·5)	5·1	–	–	–
III.	–	–	–	-2·6	1·1	2·2	-1·5	8·4	28.	-17·8	1.	10·2	15.	-21·0	1.	(81)	(75)	(83)	(80)	(3·3)	5·1	–	–	–
IV.	–	–	–	-1·3	2·3	-1·2	-0·3	16·1	29.	-11·0	14./15.	17·3	29.	-16·1	6.	(87)	(74)	(85)	(82)	(3·7)	7·0	–	–	–
V.	–	–	–	8·4	10·9	7·6	8·6	22·8	26.	1·2	19./20.	23·5	26.	-1·7	20.	(87)	(82)	(92)	(87)	(7·3)	7·1	–	–	–
VI.	–	–	–	8·5	12·1	8·9	9·6	20·2	12.	1·2	25.	22·5	20.	-0·3	25.	(93)	(80)	(90)	(88)	(7·8)	6·9	–	–	–
VII.	–	–	–	12·3	16·2	12·4	13·3	27·6	20.	3·8	9.	29·0	19./20.	2·2	9.	(84)	(67)	(79)	(76)	(8·6)	6·0	–	–	–
VIII.	–	–	–	12·3	16·6	12·3	13·4	24·8	31.	4·8	21.	26·3	17.	3·0	21.	(85)	(75)	(89)	(83)	(10·0)	6·3	–	–	–
IX.	–	–	–	11·1	16·3	10·9	12·3	26·3	4.	2·0	24.	27·8	3.	-0·7	24.	(78)	(61)	(79)	(73)	(7·8)	5·8	–	–	–
X.	–	–	–	–	–	–	–	21·0	3.	-3·2	29.	–	–	–	–	–	–	–	–	–	–	–	–	–
XI.	–	–	–	1·1	3·3	1·3	1·8	14·9	21.	-6·0	15.	15·0	21.	-8·4	16.	(86)	(83)	(87)	(85)	(4·5)	6·5	–	–	–
XII.	–	–	–	-1·5	-0·1	-1·4	-1·1	11·2	6.	-10·3	20.	12·2	5.	-12·7	20.	(93)	(93)	(93)	(93)	(3·9)	8·0	–	–	–
Jahr / Rok	–	–	–	–	–	–	–	27·6	20. VII.	-27·2	11. II.	29·0	4.&20. VII.	-31·2	11. II.	–	–	–	–	–	–	–	–	–

Pardubitz (B.)

λ = 15°46' E Gr, φ = 50°02' N; H = 226 m.b. G_c = +0.31 nicht eingerechnet / nezapočteno

I.	746·84	762·7	723·2	-9·6	-4·1	-7·7	-7·2	2·0	19.	-23·7	12.	3·0	7.	-24·5	12.	83	83	83	83	2·4	6·1	1·6	1·6	1·6
II.	745·61	760·1	735·1	-17·3	-7·2	-13·3	-12·8	0·0	18.	-32·6	11.	1·4	20.	-33·4	11.	72	73	76	74	1·7	5·1	1·3	1·3	1·4
III.	747·33	759·5	733·6	-2·8	4·5	-0·1	0·4	12·4	30.	-25·8	2.	12·8	28.	-25·8	2.	87	69	88	81	4·2	5·0	1·5	2·3	1·7
IV.	738·75	754·1	724·9	2·7	9·1	4·3	5·1	21·2	20.	-5·7	5.	21·2	20.	-7·4	5.	79	52	77	71	4·8	5·2	1·8	3·1	2·4
V.	740·67	746·8	734·2	12·0	19·0	13·5	14·5	27·8	28.	5·6	19./20.	27·9	28.	-0·9	20.	84	59	82	75	9·8	4·5	1·4	2·1	1·4
VI.	741·44	751·4	730·4	14·0	19·7	14·4	15·6	27·1	20.	8·9	1.	27·5	20.	2·5	2.	78	53	77	69	9·3	5·4	2·2	2·7	2·0
VII.	742·97	750·9	734·5	16·4	23·5	18·1	19·0	33·2	21.	10·1	9.	33·3	21.	6·6	9.	79	52	77	69	11·3	5·0	1·6	2·5	1·8
VIII.	742·83	748·0	733·8	15·0	23·3	17·5	18·3	30·4	29.	8·4	23.	31·0	29.	5·5	23.	86	59	82	76	11·8	4·1	0·8	1·3	1·5
IX.	744·61	755·8	730·3	10·7	21·8	14·2	15·2	32·2	5.	2·5	26.	32·5	6.	0·4	26.	84	51	79	72	9·3	2·6	1·2	2·5	2·1
X.	739·21	751·9	725·8	7·8	14·7	10·1	10·7	29·0	4.	0·0	28.	29·0	4.	-0·7	22.	88	69	83	79	7·6	5·9	1·0	1·8	2·4
XI.	741·28	752·0	726·6	3·9	7·7	5·1	5·5	10·6	10.	-2·0	5.	11·2	29.	-2·5	5.	96	78	89	86	5·9	7·3	1·2	1·6	2·0
XII.	741·62	757·2	729·6	1·7	4·6	2·6	2·9	12·7	15.	-9·3	20.	12·7	15.	-9·7	20.	87	79	86	84	4·9	7·0	1·8	2·3	2·2
Jahr / Rok	742·76	762·7	723·2	4·5	11·4	6·6	7·3	33·2	21. VII.	-32·6	11. II.	33·3	21. VII.	-33·4	11. II.	83	65	82	77	6·8	5·3	1·5	2·1	1·9

Pibrans (B.)

λ = 14°00' E Gr, φ = 49°42' N; H = 509 m G_c = +0.23 nicht eingerechnet / nezapočteno

I.	719·89	733·5	698·2	-8·0	-5·3	-7·6	-7·1	1·4	20.	-19·2	12.	2·4	20.	-20·0	12.	(68)	(76)	(70)	(71)	2·4	5·8	2·5	2·8	2·3
II.	721·35	730·3	708·3	-14·3	-8·1	-11·5	-11·3	3·8	23.	-27·7	11.	4·4	23.	-30·4	11.	54	65	62	61	1·5	4·4	1·7	1·5	1·6
III.	721·40	731·4	710·2	-2·1	4·0	0·5	0·8	11·3	29.	-20·0	3.	11·8	29.	-21·4	3.	78	63	76	72	3·7	4·2	2·1	3·0	2·4
IV.	733·4	738·6	701·5	2·3	7·0	3·3	4·0	17·8	30.	-6·6	5.	19·3	29.	-9·0	6.	76	58	76	70	4·3	5·4	3·0	4·0	3·6
V.	736·4	742·3	729·6	11·9	16·4	12·3	13·2	24·0	15./28.	5·0	19.	27·0	28.	2·0	20.	79	58	79	72	8·2	5·4	2·4	3·2	2·1
VI.	736·97	745·5	729·9	14·3	17·4	13·7	14·8	24·6	20.	9·0	5./27.	29·0	20.	6·3	2./27.	71	55	76	67	8·6	5·0	3·3	4·4	2·7
VII.	738·45	748·8	731·6	17·2	22·1	16·9	18·3	30·6	21.	10·6	9.	33·3	21.	8·3	9.	73	49	75	66	10·3	4·4	2·7	4·0	2·3
VIII.	738·37	748·8	729·9	15·6	21·5	16·4	17·5	24·6	17.	10·0	20.	30·0	17.	8·2	22.	81	55	81	72	10·7	4·2	3·2	3·3	2·0
IX.	740·02	748·8	727·7	12·6	20·1	14·4	15·4	28·7	2.	5·3	29.	30·0	1.	3·6	24./29.	69	46	70	62	8·2	2·7	1·7	3·9	1·3
X.	744·26	754·1	732·2	8·6	13·2	9·2	10·1	24·8	4.	1·4	28.	26·0	4.	0·5	29.	76	60	77	71	6·6	5·3	2·9	3·7	2·4
XI.	745·46	756·3	732·1	3·1	5·6	3·9	4·1	10·0	29.	-1·8	16.	10·7	29.	-2·5	16.	87	81	87	85	5·2	6·8	1·7	1·8	1·3
XII.	745·67	759·8	734·2	1·2	3·0	1·9	2·0	10·4	4.	-8·4	20.	11·0	4.	-9·6	20.	85	81	85	84	4·6	6·1	2·6	2·9	2·1
Jahr / Rok	741·39	733·5	698·2	5·2	9·3	6·1	6·8	30·6	21. IV.	-27·7	11. II.	33·3	21. VII.	-30·4	11. II.	(75)	(62)	(76)	(71)	6·2	5·0	2·4	3·3	2·3

Pilgrams (B.)

λ = 15°14' E Gr, φ = 49°26' N; H = (490) m G_c = – nicht eingerechnet / nezapočteno

I.	–	–	–	-9·1	-3·9	-8·8	-7·6	1·8	19.	-22·2	12.	2·4	21.	-27·0	12.	73	78	76	76	2·3	6·3	1·7	2·2	1·1
II.	–	–	–	-18·6	-5·3	-15·8	-13·9	3·6	23./24.	-37·0	11.	6·6	23.	-37·3	11.	70	76	67	71	1·7	5·2	1·2	1·4	1·1
III.	–	–	–	-4·3	4·8	-1·8	-0·8	13·0	26.	-30·0	1.	13·4	26.	-30·5	1.	80	78	85	81	4·1	5·3	2·0	2·6	1·9
IV.	–	–	–	2·2	7·6	2·7	3·8	18·6	19.	-6·0	4.	19·8	20.	-12·3	5.	83	68	85	79	5·0	5·3	2·5	3·3	1·1
V.	–	–	–	11·0	16·8	11·4	12·7	25·2	28.	4·7	2.	27·3	28.	-1·0	20.	85	68	89	81	9·0	6·7	1·4	1·9	1·2
VI.	–	–	–	13·4	18·3	12·8	14·3	25·0	20.	6·3	1.	27·5	20.	1·3	2.	83	66	89	79	9·9	5·9	1·9	3·7	0·9
VII.	–	–	–	15·9	22·4	14·9	17·0	32·8	24.	6·5	9.	33·3	21.	2·6	10.	88	65	90	81	12·4	4·8	1·3	3·2	1·1
VIII.	–	–	–	14·1	22·6	14·2	16·3	30·5	17.	7·4	14.	32·0	31.	3·0	27.	92	68	94	85	12·1	5·1	1·9	1·6	0·8
IX.	–	–	–	9·6	21·2	11·3	13·3	32·0	1.	-1·2	26.	33·2	1.	-3·0	26.	88	53	89	78	9·4	3·6	1·4	2·3	1·1
X.	–	–	–	6·5	14·3	7·7	9·0	27·0	4.	0·1	28.	28·5	4.	-2·0	22.	91	68	89	83	7·3	6·1	1·4	2·6	1·2
XI.	–	–	–	3·2	0·0	3·8	4·2	10·0	29.	-2·0	5./16.	12·0	8.	-2·8	8.	91	84	92	89	5·6	7·5	2·1	2·5	2·0
XII.	–	–	–	-0·3	3·0	0·8	1·1	12·0	4.	-16·2	20.	13·0	4.	-17·0	20.	82	82	88	84	4·4	7·5	1·9	2·3	2·2
Jahr / Rok	–	–	–	3·6	10·7	4·4	5·8	32·8	24. IV.	-37·0	11. II.	33·3	21. VII.	-37·3	11. II.	84	72	86	81	6·9	5·8	1·7	2·4	1·4

Pancer (B.Ostrn.)

B_c = – nicht eingerechnet / nezapočteno h_t = 2·0 m h_r = 1·5 m

Niederschläge Srážky mm		✱ cm	Wind — Richtung Vítr — směr									Anzahl der Tage: — Počet dní:																Mittlere Temperatur: Tage °C Teplota prům.: dní °C			
Σ	Max.	Σ	N	NE	E	SE	S	SW	W	NW	Calme	Eis-/ledové	Frost mrazové	Sommer letní	tropische tropické	heißer horké	trübe zamračené	/	Bodennebel zemní mlhy	Bodeneis zemní led	✱ ▲	✱	▲	△	(ζ)	≡	≡	≤ 0°	≥ 10°	≥ 15°	≥ 20°
57·6	10·2	145	3	8	13	6	10	14	31	7	1	24	31	0	0	5	14	6	13	13	13	31	0	0	0	16	–	–	–	–
29·5	10·7	63	1	7	35	5	4	5	12	10	5	22	28	0	0	8	9	7	9	9	9	28	0	0	0	3	–	–	–	–
9·4	2·7	10	3	0	8	9	1	7	52	10	3	9	31	0	0	8	7	3	4	4	4	31	0	0	0	11	–	–	–	–
84·3	18·4	75	0	0	13	12	4	17	28	16	0	8	28	0	0	2	10	8	15	15	14	22	0	1	1	17	–	–	–	–
143·5	72·5	0	4	0	20	17	7	7	26	11	1	0	4	0	0	1	14	1	17	17	0	0	1	1	3	11	–	–	–	–
148·0	16·5	0	0	0	11	5	5	18	41	6	4	0	1	0	0	2	13	9	17	16	0	0	2	0	2	15	–	–	–	–
119·3	16·0	0	0	0	0	8	7	20	44	11	3	0	0	8	0	4	11	2	15	15	0	0	1	0	10	10	–	–	–	–
121·4	43·4	0	0	1	2	18	18	39	12	1	2	0	0	3	0	2	9	1	14	10	0	0	0	0	5	10	–	–	–	–
16·8	5·6	0	4	2	10	14	8	20	24	4	4	0	1	5	0	11	3	3	6	5	0	0	1	0	5	5	–	–	–	–
(61·2)	·	0	·	–	–	–	–	–	–	–	–	–	–	0	0	–	–	–	–	–	–	–	–	–	–	–	–	–	–	–
44·7	14·0	28	0	2	1	15	21	21	24	4	2	5	25	0	0	5	15	1	14	14	10	(9)	0	0	0	19	–	–	–	–
30··	20·0	98	0	4	5	10	6	18	37	10	3	12	28	0	0	2	21	10	21	20	19	22	0	0	1	18	–	–	–	–
(925·8)	72·5	419	–	–	–	–	–	–	–	–	–	–	–	16	0	–	–	–	–	–	–	–	–	–	–	–	–	–	–	–

Pardubice (Č.)

B_c = +0·26 (1924) nicht eingerechnet: / nezapočteno h_t = 1·8 m h_r = 1·5 m

31·9	6·9	-	6	4	17	15	7	12	22	0	10	26	31	0	0	6	13	0	15	6	15	31	0	0	0	8	31	0	0	0
16·3	4·5	-	6	3	13	6	17	7	13	1	18	23	28	0	0	7	9	0	8	6	8	28	0	0	0	6	28	0	0	0
7·6	3·3	-	4	0	7	6	12	14	32	3	10	5	25	0	0	8	9	0	7	2	5	13	0	0	0	6	10	0	0	0
18·8	9·4	-	3	3	17	6	5	15	28	5	8	1	14	0	0	4	6	2	10	5	4	0	0	1	1	0	4	5	0	0
77·5	21·6	-	6	4	13	12	5	8	26	4	15	0	1	8	0	10	5	0	16	13	0	0	0	0	5	2	0	27	15	4
47·2	7·0	-	6	2	7	3	8	23	32	9	0	0	0	7	0	4	7	0	18	10	0	0	1	0	1	0	0	30	17	3
76·9	17·1	-	2	1	7	4	10	18	34	12	5	0	0	14	6	9	6	1	14	10	0	0	0	0	6	0	0	31	26	13
48·2	21·0	-	6	5	16	5	9	3	21	7	21	0	0	17	4	9	7	1	10	7	0	0	0	0	4	3	0	31	27	13
35·9	16·6	-	2	3	18	8	13	6	25	3	12	0	0	11	5	15	2	3	6	4	0	0	0	0	2	3	0	26	16	6
39·3	7·2	-	3	1	6	3	25	16	22	3	14	0	1	2	0	4	10	1	13	8	0	0	1	0	1	10	0	15	7	2
40·6	10·6	-	3	3	19	15	14	11	16	1	8	0	9	0	0	3	15	0	20	10	0	0	0	0	0	4	0	0	0	0
38·8	7·0	-	2	0	18	17	16	17	16	2	3	4	14	0	0	2	15	2	18	10	4	11	0	1	0	2	7	0	0	0
479·0	21·6	-	49	29	158	100	141	150	294	50	124	58	123	59	15	81	104	10	155	91	56	83	2	2	20	44	80	165	108	41

Příbram (Č.)

B_c = +0·61 (1912) nicht eingerechnet / nezapočteno h_t = 6·2 m h_r = 1·1 m

-	-	-	12	2	0	12	0	5	54	1	7	28	31	0	0	4	9	5	-	-	-	-	-	-	-	12	30	0	0	0
-	-	-	0	2	3	19	13	12	15	11	9	23	28	0	0	9	8	0	-	-	-	-	-	-	-	8	27	0	0	0
-	-	-	6	3	9	2	5	7	43	14	4	6	21	0	0	8	1	4	-	-	-	-	-	-	-	13	8	0	0	0
-	-	-	6	9	9	4	2	8	38	13	1	4	15	0	0	2	3	4	-	-	-	-	-	-	-	4	6	4	0	0
-	-	-	9	14	16	5	4	6	28	11	0	0	0	5	0	2	4	6	-	-	-	-	-	-	-	9	0	24	12	1
-	-	-	6	4	4	0	2	6	40	28	0	0	0	3	0	4	1	4	-	-	-	-	-	-	-	2	0	30	16	1
-	-	-	4	4	3	0	1	14	41	25	1	0	0	13	8	4	0	1	-	-	-	-	-	-	-	4	0	31	16	12
-	-	-	10	0	0	9	4	15	27	25	3	0	0	12	1	8	3	1	-	-	-	-	-	-	-	8	0	31	26	8
-	-	-	10	4	7	13	3	5	21	18	9	0	0	8	1	15	0	4	-	-	-	-	-	-	-	2	0	29	16	6
-	-	-	1	0	0	0	6	27	48	9	2	0	0	1	0	4	3	4	-	-	-	-	-	-	-	12	0	16	6	0
-	-	-	8	0	0	10	20	18	23	6	5	0	6	0	0	2	14	0	-	-	-	-	-	-	-	19	0	0	0	0
-	-	-	4	4	0	12	10	37	17	4	5	6	15	0	0	2	2	5	-	-	-	-	-	-	-	9	6	0	0	0
-	-	-	76	46	51	86	70	160	395	165	46	67	116	42	10	64	48	32	-	-	-	-	-	-	-	102	77	165	102	28

Pelhřimov (Č.)

B_c = – nicht eingerechnet / nezapočteno h_t = 2·0 m h_r = 1·1 m

54·7	10·8	67	15	7	9	3	29	1	21	4·	4	26	31	6	6	8	15	1	14	11	14	31	0	-	0	5	30	0	0	0
33·1	6·2	27	35	5	17	6	4	3	4	0	10	17	28	0	0	6	7	0	13	8	13	28	0	-	0	17	28	0	0	0
13·6	7·4	6	32	5	7	1	8	1	22	9	8	1	26	0	0	6	10	1	11	8	5	18	0	-	1	7	13	0	0	0
39·2	5·3	5	22	16	2	12	7	5	13	12	1	4	19	0	0	4	6	1	13	10	6	4	0	-	1	4	5	4	0	0
106·2	22·3	0	28	12	9	10	2	3	2	12	15	0	1	3	0	2	12	0	19	13	0	0	0	-	6	5	0	24	11	1
48·9	11·7	0	21	3	1	3	3	7	27	11	14	0	0	3	0	6	9	0	14	13	0	0	0	-	1	7	0	29	16	1
111·9	31·8	6	32	3	5	6	7	4	15	13	8	0	0	18	6	8	4	2	14	13	0	0	0	-	4	8	0	31	22	9
120·0	17·5	0	33	8	7	9	2	5	6	4	21	0	0	16	4	7	7	0	12	8	0	0	0	-	4	9	0	31	22	6
22·0	5·9	0	19	6	8	13	7	4	9	12	12	0	5	11	5	10	2	1	7	6	0	0	0	-	2	11	0	23	10	6
56·1	14·1	0	12	0	4	13	17	6	25	5	11	0	4	2	0	3	11	0	11	10	1	0	0	-	0	12	0	11	4	0
36·8	10·7	0	7	1	10	27	20	4	16	2	3	0	10	0	0	3	16	2	11	8	0	0	0	-	0	5	0	0	0	0
55·6	10·3	28	7	2	2	8	37	13	13	5	6	6	19	0	0	1	17	5	17	14	5	13	0	-	0	9	10	0	0	0
625·1	31·8	133	263	68	81	109	143	56	173	89	113	54	143	47	15	64	116	13	156	122	44	94	0	-	19	99	86	153	85	23

Pilsen (8.)

λ = 13°23' E Gr, φ = 49°45' N; H = 340 m 6 344 m 5 G_c = ·026 — nicht eingerechnet / nezapočteno

Monat Měsíc	Luftdruck (0° C — mm) Tlak vzduchu			Temperatur Teplota °C											Rel. Feuchte % Vlhkost poměrná				Dampfdruck Tlak par	Bewölkung Oblačnost	Wind Vítr 0—12		
	M. Průměr	Max.	Min.	7h	14h	21h	M Průměr	Max.	Dat.	Min.	Dat.	Absol. Max.	Dat.	Absol. Min.	Dat.	7h	14h	21h	M. Prům.			7h	14h	21h
I.	736·69	751·3	714·3	-8·6	-4·7	-7·0	-6·8	3·0	20.	-22·4	12.	3·2	20	-23·2	12.	88	82	85	85	2·5	8·2	1·2	1·9	1·6
II.	734·91	748·5	723·9	-16·1	-6·9	-11·6	-11·6	4·7	23.	-28·8	11.	6·6	23.	-29·2	11.	81	67	73	74	1·7	6·6	1·4	1·7	1·9
III.	737·16	748·9	726·8	-2·5	6·0	0·5	1·1	13·1	29	-22·9	1.	13·6	22	-23·8	1.	86	61	82	76	4·1	6·0	1·5	2·1	1·6
IV.	729·0	743·5	716·1	1·4	8·2	3·7	4·2	19·3	19.	-5·9	5.	20·5	20.	-9·8	6.	82	58	77	72	4·3	7·1	1·8	2·8	1·9
V.	731·67	737·1	725·6	10·6	17·6	12·5	13·3	26·3	25.	5·0	3.	28·3	25.	1·3	3.	87	59	81	75	8·5	6·9	1·3	2·1	1·6
VI.	732·34	741·3	721·0	12·3	18·1	14·0	14·6	26·1	20.	7·5	27.	28·1	20.	2·9	29.	81	59	77	72	8·9	6·9	1·3	2·2	1·2
VII.	733·75	742·7	726·5	14·7	23·4	16·7	17·9	31·8	4.	9·6	8.	33·8	21.	6·5	11.	84	50	76	70	10·5	6·3	1·8	1·9	1·2
VIII.	735·57	738·3	720·4	13·5	23·1	17·0	17·7	30·6	19.	9·0	27.	31·7	17.	7·0	28.	88	53	78	73	10·6	5·7	1·2	1·8	1·4
IX.	735·42	746·8	722·6	9·2	22·4	14·9	15·4	31·2	2.	0·4	26.	32·0	2.	0·0	26.27.	87	42	69	66	8·3	4·2	1·2	2·2	1·3
X.	729·92	742·4	719·0	7·1	14·0	9·4	9·9	26·5	4.	0·6	22.	27·0	4.	0·1	28.	90	62	85	79	7·1	7·6	1·3	2·0	1·6
XI.	730·96	742·8	717·5	2·4	6·0	3·3	3·8	11·2	29.	-3·4	12.	13·0	29.	-4·2	12.	94	83	90	89	5·4	8·4	1·2	1·5	1·3
XII.	731·53	747·7	718·8	1·4	4·2	2·0	2·4	11·8	4.	-8·4	21.	12·9	4.	-8·9	21.	91	83	91	88	5·0	7·8	2·0	2·5	1·7
Jahr Rok	733·14	751·3	714·3	3·7	11·0	6·3	8·3	31·8	4. VII.	-28·8	11. II.	33·8	21 VII.	-29·2	11. II.	87	63	80	77	6·4	6·8	1·4	2·1	1·5

Písek (8.)

λ = 14°08' E Gr, φ = 49°18' N; H = 373 m G_c = - — nicht eingerechnet / nezapočteno

I.	-	-	-	-8·3	-5·0	-8·3	-7·5	3·1	20.	-23·0	11.	3·2	20.	-27·0	9/10.	89	(91)	89	89	2·5	7·6	2·5	2·4	2·4
II.	-	-	-	-12·2	-8·4	-12·9	-12·8	3·2	23.	-35·2	11.	4·0	23/24.	-36·0	11.	(55)	(57)	(66)	(66)	(12)	4·6	2·3	2·6	2·1
III.	-	-	-	-3·8	4·4	-0·5	-0·1	11·2	29.	-27·0	1.	13·0	29.	-28·0	2.	91	76	90	86	4·2	4·1	2·5	2·4	2·2
IV.	-	-	-	1·6	7·9	3·5	4·2	18·3	20.	-9·0	6.	20·0	30.	-11·0	7.	80	59	81	73	4·4	5·3	2·5	3·4	2·3
V.	-	-	-	10·8	17·1	12·7	13·4	25·2	27.	5·0	20.	26·2	27.	2·0	20.	82	60	81	74	8·5	5·7	2·8	2·5	1·8
VI.	-	-	-	13·1	18·6	13·7	14·8	24·2	9/10.	8·0	1.	25·9	20.	4·0	29.	78	57	82	72	9·1	6·2	2·2	3·2	2·0
VII.	-	-	-	15·5	22·3	16·6	17·7	31·0	21.	10·2	9.	32·0	21.	7·0	11/16.	78	54	78	70	10·7	4·5	1·6	2·6	1·7
VIII.	-	-	-	13·5	21·5	16·5	17·0	27·4	17.	9·0	28.	28·2	17.	7·0	28.	85	61	82	76	10·9	5·5	1·3	1·9	1·7
IX.	-	-	-	9·0	19·2	13·5	13·8	27·4	4.	1·0	23/29.	28·2	2.	-0·4	28.	86	52	74	70	8·5	5·7	2·0	2·6	2·1
X.	-	-	-	5·6	13·5	8·6	9·0	25·1	4.	-1·0	28.	25·3	4.	-1·0	28.	89	63	83	78	6·6	5·8	1·9	2·8	2·0
XI.	-	-	-	2·5	6·0	3·2	3·7	10·0	29.	-4·0	16.	11·0	29.	-4·3	16.	92	82	92	89	5·4	6·9	2·0	2·4	2·0
XII.	-	-	-	1·3	3·7	1·6	2·0	10·4	15.	-8·2	20.	11·4	15.	-10·0	21.	86	83	91	87	4·8	7·6	2·7	2·8	2·5
Jahr Rok	-	-	-	3·7	10·1	5·7	6·3	31·0	21. VII.	-35·2	11. II.	32·0	21. VII.	-36·0	14. II.	(87)	(69)	(84)	(79)	(6·4)	5·7	2·1	2·6	2·1

Podiebrad (8.)

λ = 15°07' E Gr, φ = 50°09' N; H = 182 m G_c = ·032 — nicht eingerechnet / nezapočteno

I.	750·96	767·6	727·5	-8·8	-4·8	-6·9	-6·9	2·4	19.	-25·0	12.	3·0	20.	-28·0	12.	85	79	82	82	2·5	6·0	0·6	0·8	0·6
II.	749·73	763·6	738·7	-17·4	-8·9	-13·5	-13·3	0·9	19.	-34·8	11.	1·0	19.	-37·0	11.	80	72	79	77	1·6	5·1	0·9	1·0	0·6
III.	751·28	764·0	737·5	-2·6	4·1	0·7	0·7	11·9	28.	-27·2	1.	13·8	28.	-30·3	3.	86	67	82	78	4·1	5·1	1·4	1·6	1·3
IV.	742·51	757·4	728·5	2·6	9·4	4·5	5·2	20·4	20.	-6·1	5.	21·2	30.	-7·0	5.	78	51	76	68	4·6	5·9	2·2	2·3	1·5
V.	744·62	750·7	737·1	11·9	18·7	13·3	14·3	26·8	27.	6·0	1.	29·2	27.	3·0	4.	82	55	77	71	8·6	5·6	1·5	1·9	1·5
VI.	745·08	754·8	733·8	13·7	19·1	14·8	15·6	26·3	20.	9·3	5.	28·0	20.	5·1	2.	79	54	76	70	9·2	5·6	2·2	2·5	1·6
VII.	746·57	755·3	738·6	15·9	23·4	18·7	19·2	33·0	21.	10·9	9.	34·3	4.	8·1	10.	82	51	72	68	11·0	5·5	1·9	2·2	1·2
VIII.	747·01	752·7	737·9	15·5	23·3	17·7	18·6	30·1	11.	10·4	23.	30·8	17.	7·8	28.	85	55	79	73	11·5	4·5	1·4	1·8	1·1
IX.	748·90	761·7	734·1	11·2	21·8	15·3	15·9	32·3	5.	3·4	26.	32·8	5.	1·5	24.	65	45	65	65	8·6	2·7	1·6	1·9	1·6
X.	743·26	756·5	730·3	8·1	14·4	9·8	10·5	28·1	4.	0·1	22.	29·2	4.	-1·8	22.	87	63	77	76	7·1	6·5	1·5	2·0	1·3
XI.	745·83	755·6	730·8	3·9	7·8	5·0	5·4	11·7	29.	-1·8	5.	12·2	29.	-2·4	5.	89	76	87	84	5·7	8·3	1·6	1·8	1·3
XII.	745·75	761·5	734·0	2·2	4·6	2·3	2·9	12·1	15.	-9·8	20.	12·2	15.	-10·8	20.	85	80	87	84	4·9	7·8	2·1	2·4	1·8
Jahr Rok	746·79	767·6	727·5	4·7	11·1	6·8	7·3	33·0	21. VII.	-34·8	11. II.	34·3	4. VII.	-37·0	14. II.	83	62	78	75	6·4	5·7	1·6	1·8	1·3

Politschka (8.)

λ = 16°17' E Gr, φ = 49°43' N; H = 593 m G_c = ·022 — nicht eingerechnet / nezapočteno

I.	712·66	727·6	691·1	-9·2	-5·8	-8·8	-8·2	-0·3	19.	-21·0	12.	0·2	19.	-25·7	12.	91	82	88	87	5·3	6·8	1·5	1·8	1·6
II.	710·74	731·1	699·2	-16·1	-8·8	-14·6	-13·5	-0·4	19/24.	-30·4	12.	0·3	23.	-33·0	10.	84	72	86	81	4·6	5·4	1·0	1·8	1·0
III.	713·69	724·0	700·3	-4·0	1·8	-2·8	-1·9	9·5	19.	-20·5	1.	10·4	26.	-25·2	2.	89	71	89	83	3·6	5·9	1·5	2·3	1·2
IV.	706·19	720·5	692·7	0·5	5·8	0·7	1·9	18·8	20.	-11·6	5.	19·2	20.	-18·3	5.	80	62	84	75	4·2	6·0	1·6	2·2	1·6
V.	709·07	714·0	702·6	11·1	14·8	10·3	11·9	23·8	28.	1·9	19.	24·1	28.	-3·3	20.	84	66	89	80	8·3	5·8	1·5	1·7	1·1
VI.	709·86	719·1	698·9	12·3	17·2	11·2	13·0	23·9	20.	3·5	1.	25·1	20.	0·2	1.	83	59	88	77	8·8	5·3	1·9	2·1	0·9
VII.	711·55	719·2	703·4	14·8	20·3	13·9	15·8	29·2	23.	6·8	9.	30·6	24.	0·8	10.	84	61	87	78	10·5	5·0	1·3	1·9	0·8
VIII.	711·57	0·6·0	0·3·8	13·9	20·6	13·2	15·2	27·3	31.	6·8	23.	28·0	31.	2·4	23.	93	67	96	85	11·3	4·3	0·9	1·6	0·4
IX.	713·15	22·9	0·11	9·6	18·7	11·6	12·4	28·1	1/2.	-0·3	26.	28·8	1/2.	-2·6	26.	87	53	85	75	8·4	3·3	1·1	2·1	1·0
X.	707·60	19·4	695·2	6·4	11·9	7·8	8·5	23·9	3.	-1·2	21.	24·2	3.	-2·7	29.	95	94	88	86	7·2	6·4	1·2	2·0	1·3
XI.	709·03	19·1	694·8	2·2	4·3	2·9	3·1	7·6	9.	-3·7	5.	8·5	5.	-4·6	16.	96	90	96	94	5·5	8·7	1·4	2·1	1·7
XII.	709·12	22·3	697·6	-0·4	1·2	-0·2	0·1	9·7	15.	-10·3	20.	10·0	15.	-11·5	20.	93	88	94	91	4·4	7·9	2·6	2·6	2·4
Jahr Rok	710·35	727·6	691·1	3·4	8·6	3·7	4·8	29·2	23. VII.	-30·4	12. II.	30·6	24. VII.	-33·0	10. II.	88	70	89	83	6·3	6·0	1·4	2·0	1·2

B_c = -0.29 (1926) nicht eingerechnet / nezapočteno h_f = 2.0 m h_r = 1.0 m

Plzeň (Č.)

Niederschläge Srážky mm		✱ cm	Wind — Richtung Vítr — směr									Anzahl der Tage: — Počet dní:																			
												Eis - ledové	Frost mrazové	Sommer letní	tropische tropické	heisse horké	trübe zamračené		Nebelmässig oblačno	Klarer Tag jasno		✱	▲	△	≡¹	≡²	Mitteltemperatur: Tage °C Teplota prům.: dní °C			
Σ	Max.	Σ	N	NE	E	SE	S	SW	W	NW	Calme																	≦ 0°	≧ 10°	≧ 15°	≧ 20°
252	94	24	20	18	3	3	6	21	11	5	6	26	31	0	0	0	15	2	11	6	11	31	0	1	0	9	29	0	0	0
233	46	18	34	17	2	2	2	9	9	6	3	23	28	0	0	1	11	0	10	8	10	28	0	0	0	15	27	0	0	0
34	17	1	13	7	0	10	9	48	12	23	1	5	28	0	0	4	9	1	6	2	2	13	0	0	1	12	7	0	0	0
129	64	3	16	13	5	2	3	17	23	11	0	3	16	0	0	2	8	3	14	7	6	2	0	0	3	6	5	4	0	0
470	108	0	17	16	3	9	2	13	12	14	7	0	6	5	0	0	12	0	16	11	0	0	0	0	6	1	2	26	9	2
463	92	0	11	5	3	6	11	22	20	10	2	0	0	4	0	3	12	3	15	9	0	0	0	0	1	1	0	30	14	1
684	157	0	11	4	1	6	8	33	12	13	0	0	0	14	9	2	9	2	14	13	0	0	0	0	4	1	0	31	25	12
476	124	0	8	13	6	13	7	17	9	18	2	0	0	14	4	2	9	0	11	8	0	0	0	0	4	5	0	31	26	8
186	75	0	10	9	6	11	6	18	18	5	7	0	2	11	5	4	0	2	6	4	0	0	0	0	3	7	0	27	17	6
534	219	0	4	2	3	8	15	37	11	6	7	0	0	3	0	2	12	5	17	10	0	0	0	0	8	0	0	14	5	1
152	32	0	14	6	6	8	12	28	7	8	1	0	10	0	0	0	19	1	13	9	1	0	0	1	0	7	0	0	0	0
333	54	3	9	4	9	10	20	30	5	6	0	5	17	0	0	1	17	2	17	10	4	9	0	3	1	7	8	0	0	0
4046	219	49	167	114	47	88	101	263	149	130	36	62	132	51	18	21	133	21	150	97	34	83	0	5	28	79	76	163	96	30

Písek (Č)

B_c = ~ nicht eingerechnet / nezapočteno h_f = 2.0 m h_r = 1.2 m

546	180	(42)	8	8	2	0	19	17	35	4	0	28	30	0	0	2	16	0	9	9	9	31	(	0	0	5	29	0	0	0
183	71	(40)	4	4	10	0	23	22	15	0	0	24	22	0	0	13	9	0	4	4	4	28	0	0	0	7	28	0	0	0
35	2.)	(	5	14	12	4	0	6	32	20	0	5	25	0	0	10	5	2	2	2	2	–	0	0	0	8	12	0	0	0
357	162	8	9	11	12	5	7	9	24	13	0	3	16	0	0	3	5	3	9	5	6	3	0	0	2	2	5	3	0	0
474	163	0	12	15	2	7	4	11	17	22	3	0	0	5	0	8	13	0	14	14	0	0	0	0	0	5	0	24	12	1
608	132	0	14	10	2	3	4	16	22	16	3	0	0	3	0	5	13	0	12	12	0	0	0	0	0	3	0	30	14	0
1206	563	0	16	4	5	4	3	6	20	26	10	0	0	13	5	9	7	1	12	12	0	0	2	0	7	0	0	31	26	10
770	240	0	22	14	2	10	6	9	2	20	8	0	0	13	0	5	8	0	7	7	0	0	0	0	0	8	0	31	26	5
53	27	0	10	17	13	6	12	8	5	17	2	0	4	6	0	10	1	1	2	2	0	0	0	0	0	8	0	23	12	4
58	90	0	7	1	7	7	44	16	16	84	1	0	3	1	0	4	5	0	8	8	0	0	0	0	0	10	0	10	3	0
504	160	0	4	15	2	25	21	5	3	15	0	0	14	0	0	1	11	0	9	9	0	0	0	0	0	6	1	0	0	0
165	42	2	2	1	7	11	34	10	20	8	0	6	18	0	0	3	17	3	7	6	4	–	0	1	1	–	8	0	0	0
4899	563	2	113	114	76	82	147	141	211	184	27	66	138	41	5	73	110	10	94	93	25	-	2	1	10	-	83	152	93	20

Poděbrady (Č.)

B_c = ~ nicht eingerechnet / nezapočteno h_f = 2.0 m h_r = 1.0 m

384	92	-	6	11	19	3	2	9	24	1	16	24	30	0	0	6	13	0	10	8	10	31	0	0	0	6	29	0	0	0
77	57	-	1	9	13	2	8	6	16	1	26	26	28	0	0	9	8	0	7	6	7	28	0	0	0	5	28	0	0	0
62	34	-	0	1	15	9	8	16	28	1	15	4	24	0	0	8	11	1	7	1	4	17	0	0	0	8	10	0	0	0
181	85	-	0	20	8	5	10	19	23	4	1	2	13	0	0	4	8	4	8	5	2	0	0	0	1	1	4	5	0	0
437	91	-	1	4	25	14	6	13	22	4	4	0	0	8	0	3	9	1	11	6	0	0	0	0	7	3	0	28	12	2
486	129	-	0	8	6	10	2	37	16	7	4	0	0	5	0	5	8	2	15	9	0	0	1	0	1	2	0	30	19	2
844	373	-	2	2	4	7	4	38	12	17	10	0	0	14	7	5	6	2	14	11	0	0	0	0	8	1	0	31	27	15
629	184	-	20	2	5	5	6	8	23	15	15	0	0	16	2	9	6	1	9	7	0	0	0	0	4	6	0	31	28	14
129	38	-	8	1	16	6	6	7	33	14	5	0	0	9	5	13	2	0	5	5	0	0	1	0	2	4	0	30	16	7
336	86	-	8	0	14	6	6	8	33	8	10	0	1	2	0	5	14	(1)	12	9	0	0	1	0	0	8	0	16	7	2
543	137	-	20	4	19	5	5	7	19	11	0	0	8	0	0	2	22	0	8	6	0	0	0	0	0	6	0	8	0	0
352	98	-	0	6	30	9	1	15	19	9	4	5	13	0	0	6	22	2	12	10	3	11	0	1	0	0	8	0	0	0
4433	373	-	68	68	174	81	64	170	288	92	110	61	117	54	14	75	129	(14)	118	85	26	87	3	1	23	50	79	170	107	42

Poličko (Č.)

B_c = +0.3 nicht eingerechnet / nezapočteno h_f = 2.0 m h_r = 1.1 m

534	95	41	11	9	5	11	16	6	9	11	15	29	31	0	0	4	16	0	22	12	21	31	0	-	0	5	31	0	0	0
286	61	34	9	16	11	8	7	4	0	4	26	27	28	0	0	7	11	0	17	8	10	28	0	-	0	5	28	0	0	0
243	71	7	8	5	2	2	11	11	8	23	23	8	29	0	0	5	13	2	28	6	7	25	0	-	1	7	18	0	0	0
392	68	7	8	5	9	9	12	13	8	13	13	4	23	0	0	2	7	1	23	12	13	8	0	-	1	6	8	3	0	0
1255	178	0	13	7	11	17	10	4	2	13	16	0	1	0	0	5	10	0	29	16	0	0	1	-	12	11	0	23	9	0
506	143	0	9	1	9	4	6	16	9	21	15	0	0	1	0	3	8	0	29	11	0	0	0	-	6	1	0	24	12	0
2020	550	0	10	1	1	3	11	14	8	29	16	0	0	11	2	5	5	1	23	14	0	0	2	-	9	2	0	30	15	5
961	224	0	20	7	4	6	12	6	0	9	29	0	0	10	0	10	5	0	30	9	0	0	0	-	7	5	0	30	18	4
202	55	0	5	4	5	13	17	4	7	13	22	0	2	7	0	9	0	4	19	6	0	0	0	-	6	1	0	22	10	4
457	102	0	4	2	0	15	19	12	10	11	20	0	5	0	0	4	11	1	24	7	1	0	0	-	2	7	0	11	3	0
789	217	0	6	1	1	14	28	13	7	5	15	0	13	0	0	1	24	2	24	13	2	0	0	-	0	20	2	0	0	0
572	102	20	5	1	2	10	99	21	12	11	2	10	17	0	(	1	16	6	26	13	19	17	0	-	0	14	14	0	0	0
7223	550	109	108	59	80	112	128	124	80	163	211	78	199	29	2	56	226	19	234	127	72	109	3	-	44	86	101	143	70	13

Prag-Karlshof (B.) [1]

λ = 14°26' E Gr, φ = 50°04' N; H = 254 m b / 262 m s G_c = +0·30 — eingerechnet / započteno

Monat / Měsíc	Luftdruck (0° C — mm) Tlak vzduchu M. Průměr	Max.	Min.	Temperatur Teplota °C 7h	14h	21h	M. Průměr	Max.	Dat.	Min.	Dat.	Absol. Max.	Dat.	Absol. Min.	Dat.	Rel. Feuchte % Vlhkost poměrná 7h	14h	21h	M. Prům.	Dampfdruck Tlak par	Bewölkung Oblačnost	Wind Vítr 0—12 7h	14h	21h
I.	744·20	759·4	720·6	-7·8	-4·0	-6·1	-6·0	4·1	19.	-20·6	12.	4·6	19.	-20·4	12.	87	77	85	83	2·6	6·8	1·0	1·6	1·5
II.	42·92	56·8	731·8	-15·0	-7·8	-10·8	-11·1	1·8	23.	-26·6	11./12.	2·7	23.	-29·1	11.	86	67	80	77	1·7	5·8	0·6	1·3	1·1
III.	44·96	57·3	31·9	-1·4	5·6	2·3	2·2	12·6	26.	-22·6	3.	13·7	28.	-23·6	3.	83	59	74	72	4·0	5·0	1·6	1·9	1·5
IV.	36·45	50·8	23·1	2·3	9·2	5·4	5·6	19·9	20.	-6·0	5.	21·6	30.	-7·8	5.	73	45	64	61	4·1	5·9	2·1	3·0	2·1
V.	38·74	44·3	32·4	11·6	18·4	14·8	14·9	26·7	27.	4·8	19.	29·1	27.	4·5	19./20.	78	50	67	65	8·0	5·2	1·2	1·8	1·6
VI.	39·16	48·8	27·9	13·6	19·5	16·0	16·3	27·0	20.	9·4	6.	29·2	20.	6·7	28.	74	47	64	62	8·4	5·4	1·7	2·4	1·3
VII.	40·57	49·5	32·9	15·6	23·8	19·3	19·5	33·7	21.	11·2	11.	34·8	4.	9·0	10.	78	45	63	62	10·2	5·0	1·0	2·0	1·2
VIII.	40·66	46·5	31·0	14·9	23·6	18·6	19·0	30·4	17.	9·7	22.	33·0	17.	8·7	22.	84	48	70	68	10·7	4·5	0·8	1·6	1·2
IX.	42·37	53·8	28·3	11·1	22·0	16·6	16·6	31·5	2.	3·2	26.	32·7	5.	2·9	26.	83	40	61	61	8·4	3·3	0·9	2·0	1·6
X.	36·79	49·4	24·2	8·5	14·2	11·1	11·2	27·7	4.	1·1	22.	28·1	4.	0·7	22.	84	61	74	73	7·0	6·5	1·5	2·2	1·6
XI.	38·69	50·0	24·7	3·6	7·1	5·0	5·2	11·3	29.	-1·8	16.	12·4	29.	-2·1	16.	89	(76)	84	(83)	5·5	7·7	1·3	1·3	1·4
XII.	38·87	54·8	26·8	2·9	4·9	3·1	3·5	12·4	4.	-8·1	21.	13·2	4.	-9·2	21.	81	74	(82)	(79)	(4·8)	7·1	1·9	2·4	1·9
Jahr Rok	740·36	759·4	720·6	5·0	11·4	8·0	8·1	33·7	21. VII.	-26·6	11./12. u.	34·8	4. VII.	-29·1	11. u.	81	(57)	(72)	(70)	(6·3)	5·7	1·3	2·0	1·5

Prag-Klementinum (B.) [2]

λ = 14°25' E Gr, φ = 50°05' N; H = 197 m b / 218·5 m s G_c = — — nicht eingerechnet / nezapočteno

I.	-	-	-	-7·0	-3·7	-5·5	-5·4	3·7	19.	-18·3	12.	4·2	19.	-19·1	12.	(74)	(65)	(70)	(70)	-	-	-	-	-
II.	-	-	-	-14·2	-8·0	-10·9	-11·0	-0·1	19.	-25·6	11.	8·4	19.	-27·1	11.	(72)	(56)	(64)	(64)	-	-	-	-	-
III.	-	-	-	-1·0	5·3	1·9	2·0	12·3	29.	-20·8	3.	12·3	29.	-21·2	3.	(72)	(50)	(67)	(63)	-	-	-	-	-
IV.	-	-	-	3·1	9·5	5·8	6·0	20·6	20.	-4·6	5.	20·9	20.	-5·5	5.	(61)	(43)	(54)	(53)	-	-	-	-	-
V.	-	-	-	12·3	18·4	14·8	15·1	26·1	27.	5·0	19.	27·3	26.	4·4	19.	(62)	(45)	(57)	(55)	-	-	-	-	-
VI.	-	-	-	14·7	20·2	15·3	16·9	26·8	20.	10·5	6.	29·6	20.	8·2	5.	(70)	(47)	(62)	(60)	-	-	-	-	-
VII.	-	-	-	16·9	24·0	19·3	19·9	32·8	23.	12·8	11. / 22.	34·0	23.	11·0	10./11.	(72)	(44)	(61)	(59)	-	-	-	-	-
VIII.	-	-	-	15·6	23·3	18·7	19·1	28·9	17.	11·0	27.	30·3	17.	9·7	22.	(78)	(46)	(68)	(64)	-	-	-	-	-
IX.	-	-	-	12·2	21·4	16·5	16·6	29·8	2.	4·9	26.	30·5	2.	4·6	26.	(78)	(41)	(62)	(60)	-	-	-	-	-
X.	-	-	-	9·2	14·4	11·2	11·5	26·6	4.	3·0	22.	27·0	4.	1·8	22.	(78)	(55)	(71)	(68)	-	-	-	-	-
XI.	-	-	-	4·4	7·5	5·6	5·8	11·5	29.	-0·1	16.	11·7	29.	-1·0	16.	(78)	(66)	(75)	(73)	-	-	-	-	-
XII.	-	-	-	3·4	5·2	3·7	4·0	12·0	15.	-6·1	21.	12·5	15.	-7·3	21.	(71)	(64)	(72)	(69)	-	-	-	-	-
Jahr Rok	-	-	-	5·8	11·5	8·1	8·4	32·8	23. VII.	-25·6	11. u.	34·0	23. VII.	-27·1	11. u.	(72)	(52)	(65)	(63)	-	-	-	-	-

Prosetschnitz, Sanator. (B.)

λ = 14°33' E Gr, φ = 49°52' N; H = (287) m G_c = +0·28 — nicht eingerechnet / nezapočteno

I.	739·57	754·4	716·2	-9·1	-4·0	-8·5	-7·8	3·2	7./19.	-26·5	12.	4·5	7.	-27·0	12.	90	71	88	83	2·3	6·0	0·4	0·8	0·5
II.	37·99	51·9	27·1	-18·3	-6·9	-13·3	-12·9	3·5	23.	-34·6	11.	5·8	23.	-36·5	11.	90	62	89	80	1·6	5·0	0·1	0·5	0·2
III.	40·39	52·0	27·8	3·8	6·0	-0·3	0·4	11·9	21.	-27·6	3.	13·1	21.	-28·5	3.	89	56	86	77	3·9	4·7	0·4	1·2	0·5
IV.	31·88	46·5	18·7	2·2	8·6	4·3	4·8	19·4	10./20.	-6·4	5.	21·3	30.	-9·0	5.	79	52	72	68	4·4	5·4	0·8	1·7	0·6
V.	34·20	39·7	27·9	11·1	18·2	13·3	14·0	26·5	27.	3·2	20.	27·4	27.	-0·6	20.	83	55	78	72	8·4	4·9	0·3	0·8	0·4
VI.	34·83	43·9	23·4	12·9	18·7	14·2	15·0	26·3	20.	6·7	28.	29·1	20.	3·2	28.	82	53	75	70	8·9	5·0	0·5	1·4	0·4
VII.	36·23	45·2	28·9	14·9	23·1	17·3	18·2	32·8	21.	7·9	10.	34·3	21.	5·8	10.	85	49	73	69	10·6	4·2	0·3	1·1	0·1
VIII.	36·25	41·0	27·9	13·1	23·3	17·1	17·7	30·4	17.	7·5	27.	32·6	19.	5·8	4.	93	52	78	75	10·9	3·8	0·1	0·8	0·3
IX.	37·94	49·0	24·3	9·3	22·1	14·4	15·1	31·3	5.	0·2	24.	32·1	5.	0·0	24.	89	40	71	67	8·3	2·5	0·2	1·5	0·3
X.	32·41	45·0	20·1	6·5	14·7	9·6	10·2	29·2	4.	0·5	22.	29·7	4.	-0·6	22.	89	60	80	77	6·9	5·9	0·5	1·5	0·6
XI.	34·20	45·5	20·0	2·0	7·5	4·1	4·6	12·4	29.	-3·8	16.	13·1	29.	-4·0	16.	92	75	87	85	5·5	7·1	0·2	1·0	0·5
XII.	34·58	49·8	22·6	1·9	4·8	2·6	2·9	12·4	4.	-10·4	20.	13·2	4.	-11·6	21.	84	74	84	81	4·7	6·8	0·9	1·4	0·8
Jahr Rok	735·87	754·4	716·2	3·6	11·3	6·2	6·8	32·8	21. VII.	-34·6	11. u.	34·3	23. VII.	-36·5	11. u.	86	58	80	75	6·4	5·1	0·4	1·1	0·4

Pschepersch (B.)

λ = 15°07' E Gr, φ = 50°35' N; H = 245 m G_c = — — nicht eingerechnet / nezapočteno

I.	-	-	-	-7·9	-3·6	-7·2	-6·5	2·0	7./19.	-18·1	31.	2·1	7.	-20·0	31.	(85)	(90)	(86)	(87)	(2·7)	6·9	1·0	1·3	0·8
II.	-	-	-	-16·6	-7·4	-13·0	-12·5	1·3	19.	-33·0	11.	1·3	19.	-34·0	11.	-	-	-	-	-	5·3	0·4	0·8	0·5
III.	-	-	-	-3·6	4·4	-0·8	-0·2	13·0	28.	-27·8	2.	13·0	28.	-28·0	2.	-	-	-	-	-	5·1	0·4	0·7	0·6
IV.	-	-	-	1·9	8·2	3·3	4·2	19·1	19.	-6·2	5.	20·0	19.	-7·9	5.	86	74	89	84	5·4	5·5	1·3	2·3	1·1
V.	-	-	-	11·8	18·0	12·8	13·8	26·3	28.	5·0	19.	27·0	28.	1·9	31.	88	77	87	84	10·4	5·6	1·6	1·9	1·4
VI.	-	-	-	12·6	18·5	13·2	14·9	27·0	20.	6·9	1.	28·2	20.	1·0	2.	91	76	95	87	11·0	5·9	1·3	2·6	0·3
VII.	-	-	-	14·7	22·6	16·2	17·4	32·2	21.	8·4	10.	32·8	21.	5·2	10.	90	73	89	84	12·9	5·2	1·4	2·8	1·3
VIII.	-	-	-	14·5	23·1	16·3	17·6	29·4	31.	9·2	23.	31·0	17.	6·1	27.	89	71	85	82	12·8	4·5	1·5	3·0	1·7
IX.	-	-	-	10·6	21·8	13·9	15·4	31·1	5.	0·2	26.	31·8	5.	-0·8	26.	82	70	84	82	11·1	5·9	1·2	3·1	1·5
X.	-	-	-	7·2	13·3	9·4	9·8	26·9	4.	0·0	VII./22.	27·1	4.	-1·0	26.	96	81	93	90	8·4	6·7	0·6	1·8	1·0
XI.	-	-	-	3·6	6·5	4·6	4·8	8·8	21.	-1·3	10.	10·1	1.	-3·0	3.	90	80	88	86	5·6	7·9	0·3	1·5	1·2
XII.	-	-	-	1·2	3·5	1·6	2·0	9·8	15.	-11·1	19.	11·0	16.	-12·9	30.	93	84	90	89	4·3	7·2	1·1	2·1	1·2
Jahr Rok	-	-	-	4·2	10·7	5·9	6·6	32·2	21. VII.	-33·0	11. u.	32·8	21. VII.	-34·0	11. u.	-	-	-	-	-	5·8	1·1	2·0	1·1

B_c = (1921-1923, 1926) eingerechnet / započteno h_t = 223 m h_r = 266 m **Praha**[1] - Karlov (Č.)

Niederschläge Srážky mm		⊠	Wind — Richtung Vítr — směr									Anzahl der Tage: — Počet dní:																	Mittlere Temperatur: Tages-°C Teplota prům.: denní °C			
Σ	Max.	Σ	N	NE	E	SE	S	SW	W	NW	Calme	Eis- ledové	Frost mrazové	Sommer letní	tropische tropické	heitere jasné	trübe zamračené	/	Niederschlag srážky	Gewitter bouřky	▲▲	⊠	▲	△	≥ 0·1 (≥ 0·1)	≡	≡	≤ 0°	≥ 0°	≥ 10°	≥ 20°
387	117	-	7	10	16	3	2	9	12	10	24	25	30	0	0	1	12	2	14	8	14	31	0	3	0	22	29	0	0	0
337	124	-	12	12	10	3	1	4	1	9	32	27	28	0	0	5	9	0	12	7	12	28	0	1	0	25	28	0	0	0
41	10	-	10	2	6	8	4	17	9	20	17	4	18	0	0	8	7	2	9	1	3	13	0	0	0	12	8	0	0	0
128	44	-	8	10	14	5	4	14	15	14	6	1	12	0	0	2	7	5	9	4	5	2	0	4	2	4	4	5	0	0
516	142	-	14	9	15	5	4	5	7	18	16	0	0	8	0	3	8	1	11	8	0	0	0	0	7	5	0	27	15	4
254	59	-	6	2	7	5	4	10	23	17	16	0	0	6	0	5	4	5	16	8	0	0	0	0	1	2	0	30	20	5
776	295	-	5	5	2	2	6	12	17	20	24	0	0	15	9	6	5	3	14	10	0	0	1	0	8	5	0	31	29	14
507	98	-	12	9	7	7	7	12	3	10	26	0	0	15	3	10	8	1	9	6	0	0	0	0	1	7	0	31	28	14
46	26	-	3	5	10	5	8	9	12	13	25	0	0	8	3	12	0	3	5	2	0	0	0	0	2	8	0	30	19	7
272	49	-	4	4	6	1	10	18	19	11	20	0	0	4	0	3	10	5	15	9	1	0	0	0	0	12	0	17	8	2
265	116	-	5	2	14	15	9	19	9	4	13	0	7	0	0	0	15	0	12	5	0	0	0	(0)	0	13	0	0	0	0
333	94	-	2	0	10	15	14	16	18	7	11	5	10	0	0	2	15	3	13	5	5	8	0	1	0	4	7	0	0	0
3862	295	-	88	70	117	74	73	146	145	153	230	62	105	56	15	57	100	30	139	73	40	82	1	(9)	21	119	76	171	119	46

B_c = - nicht eingerechnet / nezapočteno h_t = 4·5 m h_r = 26·0 m **Praha**[2] - Klementinum (Č.)

322	97	-	-	-	-	-	-	-	-	-	-	23	31	0	0	-	-	0	11	6	11	31	0	1	0	15	28	0	0	0
294	103	-	-	-	-	-	-	-	-	-	-	26	28	0	0	-	-	0	9	9	7	28	0	2	0	13	28	0	0	0
53	28	-	-	-	-	-	-	-	-	-	-	4	18	0	0	-	-	1	8	2	1	10	0	0	0	9	6	0	0	0
143	60	-	-	-	-	-	-	-	-	-	-	1	8	0	0	-	-	1	10	5	4	1	0	1	1	7	3	5	0	0
546	156	-	-	-	-	-	-	-	-	-	-	0	0	1	0	-	-	0	8	8	0	0	0	0	6	6	0	28	16	3
269	102	-	-	-	-	-	-	-	-	-	-	0	0	7	0	-	-	1	14	8	0	0	0	0	0	0	0	30	23	6
1003	353	-	-	-	-	-	-	-	-	-	-	0	0	15	8	-	-	0	13	11	0	0	0	0	6	3	0	31	30	14
642	123	-	-	-	-	-	-	-	-	-	-	0	0	14	1	-	-	0	10	7	0	0	0	0	3	4	0	31	28	15
15	47	-	-	-	-	-	-	-	-	-	-	0	0	8	5	-	-	1	5	3	0	0	0	1	1	0	0	30	19	7
338	76	-	-	-	-	-	-	-	-	-	-	0	0	2	0	-	-	1	15	10	1	0	0	0	0	8	0	19	8	2
278	147	-	-	-	-	-	-	-	-	-	-	0	3	0	0	-	-	0	13	4	1	0	0	0	0	13	0	0	0	0
398	121	-	-	-	-	-	-	-	-	-	-	3	9	0	0	-	-	2	14	8	3	9	0	0	0	6	7	0	0	0
4371	359	-	-	-	-	-	-	-	-	-	-	57	97	53	14	-	-	7	130	81	28	79	0	4	17	85	72	172	124	47

B_c = -0·24 (1924) nicht eingerechnet / nezapočteno h_t = 2·2 m h_r = 1·2 m **Prosečnice**, Sanatoř (Č.)

376	98	-	0	3	8	2	0	0	16	3	61	24	30	0	0	7	11	0	13	8	13	31	0	0	0	2	29	0	0	0
257	87	-	3	3	4	3	0	0	9	0	62	22	28	0	0	10	9	0	8	7	8	28	0	0	0	2	28	0	0	0
88	31	-	1	1	2	3	2	2	14	16	52	3	26	0	0	9	6	0	6	3	3	19	0	0	1	2	9	0	0	0
244	72	-	1	9	5	10	3	3	15	9	55	1	17	0	0	4	7	1	11	7	5	1	1	0	2	2	4	6	0	0
654	142	-	2	7	6	7	3	1	12	5	50	0	1	5	0	8	7	0	11	10	0	0	0	0	5	6	0	23	12	3
576	107	-	1	2	4	4	1	1	24	7	46	0	0	6	0	6	6	2	18	14	0	0	0	0	2	3	0	30	16	1
1002	247	-	2	0	3	1	1	2	13	9	62	0	0	15	10	11	4	1	14	11	0	0	1	0	7	2	0	31	25	12
608	130	-	2	2	2	7	2	2	9	2	65	0	0	15	3	12	6	0	10	8	0	0	1	0	3	0	0	31	26	8
138	67	-	0	0	6	5	5	4	11	8	53	0	1	10	5	17	2	2	5	4	0	0	0	0	2	6	0	27	14	6
400	89	-	1	0	4	2	3	8	15	8	52	0	1	4	0	4	9	1	13	9	0	0	0	0	0	5	0	13	5	2
341	153	-	0	0	19	8	0	2	8	6	54	0	13	0	0	2	13	0	10	5	0	0	0	0	0	6	0	0	0	0
349	75	-	2	2	7	8	1	2	19	7	40	5	15	0	0	3	11	2	13	8	5	12	1	0	1	0	7	0	0	0
5031	247	-	15	29	63	60	19	32	165	80	632	55	132	58	18	93	91	9	132	95	34	89	4	0	23	36	77	161	98	32

B_c = - nicht eingerechnet / nezapočteno h_t = 1·9 m h_r = 1·3 m **Přeperě** (Č.)

381	80	-	28	4	8	0	0	1	9	2	41	24	31	0	0	7	18	0	11	7	11	31	0	0	0	18	30	0	0	0
208	61	-	21	0	7	1	0	0	1	0	54	27	28	0	0	8	11	0	7	5	7	28	0	0	0	23	24	0	0	0
109	60	-	(14)	(0)	(2)	(0)	(0)	(2)	(2)	(3)	(67)	5	22	0	0	8	8	0	3	2	1	15	0	0	0	23	10	0	0	0
211	65	-	18	0	20	0	1	2	17	1	31	2	18	0	0	6	7	1	8	6	3	0	0	0	1	(45)	4	4	0	0
363	165	-	21	6	14	8	4	2	4	13	19	0	0	6	0	3	7	2	10	8	0	0	0	0	5	1	0	29	13	3
498	114	-	10	6	9	5	4	8	12	15	20	0	0	6	0	4	7	0	15	10	0	0	0	0	3	(30)	0	28	13	0
516	259	-	21	8	7	2	6	12	6	9	23	0	0	13	6	5	4	4	10	7	0	0	1	0	3	3	0	31	24	9
460	124	-	13	22	12	1	2	12	2	5	22	0	0	16	2	9	6	2	9	9	0	0	0	0	4	1	0	31	27	8
75	75	-	6	11	6	10	3	5	9	12	28	0	2	11	4	7	3	1	7	5	0	0	0	0	2	0	0	26	16	5
536	113	-	2	14	3	7	5	9	6	4	43	0	2	1	0	3	15	2	16	11	0	0	0	0	0	10	0	13	5	1
328	152	-	1	14	27	7	3	4	3	2	29	0	10	0	0	0	16	0	11	6	1	1	0	0	0	5	0	0	0	0
446	70	-	4	7	17	15	4	8	6	4	28	3	15	0	0	3	13	1	19	12	8	15	0	2	0	2	8	0	0	0
4283	259	-	(61)	(94)	(132)	(56)	(31)	(66)	(79)	(90)	905	61	128	53	12	63	115	13	126	88	31	90	1	2	18	121	72	160	97	26

Reichenberg (Sud) λ = 14° 29' E Gr, φ = 50° 01' N; H = 280 m Gc = + 0 32

nicht eingerechnet
nezapočteno

Monat Měsíc	Luftdruck (0° C — mm) Tlak vzduchu			Temperatur Teplota °C										Rel. Feuchte % Vlhkost poměrná				Dampfdruck Tlak par	Bewölkung Oblačnost	Wind Vítr 0 — 12		
	M. Průměr	Max.	Min.	7h	14h	21h	M. Prům.	Max.	Dat.	Min.	Dat.	Absol. Max.	Dat.	Absol. Min.	Dat.	7h	14h	21h	M. Prům.			7h	14h	21h
I.	–	–	–	- 8 2	- 4 0	- 7 4	- 6 7	1 4	7.	- 16 6	12.	1 4	7.	- 18 4	12.	(72)	(80)	(76)	(76)	(2 3)	7 6	11	19	18
II.	–	–	–	- 15 6	- 7 7	- 14 0	- 12 8	1 4	19.	- 34 0	11.	2 0	19.	- 34 8	11.	(65)	(75)	(67)	(69)	(1 5)	6 3	10	13	10
III.	–	–	–	- 2 6	3 7	- 0 9	- 0 2	11 4	28.	- 21 6	2.	12 0	28.	- 22 0	2.	84	78	86	83	4 1	6 4	13	21	16
IV.	–	–	–	1 6	7 0	1 8	3 1	17 4	19/30.	- 9 2	5.	19 0	22/30.	- 13 0	5.	79	65	82	76	4 5	6 6	13	25	14
V.	–	–	–	12 2	17 3	11 4	13 1	26 4	27.	2 6	19.	26 5	27.	- 2 0	20.	79	64	84	76	8 7	6 4	12	21	15
VI.	–	–	–	13 5	17 9	12 1	13 9	27 0	20.	5 0	1.	27 0	20.	2 0	2.	77	63	86	75	9 2	7 0	14	17	11
VII.	–	–	–	16 3	22 3	15 9	17 6	32 1	21.	7 5	9.	32 6	21.	5 7	10.	78	58	83	73	11 2	5 8	14	20	14
VIII.	–	–	–	15 7	22 4	15 0	17 0	29 3	17.	9 8	20/22 A2.	29 6	17.	5 1	27.	80	57	87	75	11 0	4 4	15	24	13
IX.	–	–	–	11 1	20 8	13 0	14 5	30 3	5.	2 0	26.	30 5	5.	0 5	24/26.	83	52	77	71	9 0	3 6	17	30	16
X.	–	–	–	7 9	12 5	9 5	9 8	25 4	4.	- 0 3	28.	25 8	4.	- 1 7	28.	90	75	85	84	7 6	6 8	19	20	19
XI.	–	–	–	3 4	5 7	4 2	4 4	9 1	10.	- 1 7	5.	9 2	10.	3 2	3.	91	82	89	88	5 5	7 4	26	29	30
XII.	–	–	–	1 4	2 8	1 6	1 9	9 1	5.	- 13 4	20.	9 7	15.	- 13 8	20.	89	86	90	88	4 8	7 6	28	31	26
Jahr Rok	–	–	–	4 7	10 1	5 2	6 3	32 1	21. VII.	- 34 0	11. II.	32 6	21. VII.	- 34 8	11. II.	(81)	(70)	(83)	(78)	(6 6)	6 3	16	22	17

Reichstadt (Sud) λ = 14° 38' E Gr, φ = 50° 41' N; H = 286 m Gc = + 0 34

nicht eingerechnet
nezapočteno

I.	742 97	758 1	719 7	- 7 0	- 3 6	- 6 3	- 5 8	2 4	7.	- 16 4	12.	3 0	7.	- 17 0	12.	(82)	(75)	(83)	(80)	(2 3)	6 7	2 3	2 2	2 4
II.	42 03	55 8	31 1	- 15 6	- 8 2	- 12 9	- 12 4	0 8	19.	- 30 8	11.	1 0	19.	- 30 8	11.	(81)	(67)	(76)	(75)	(1 4)	5 2	1 9	2 1	2 0
III.	43 13	56 8	29 5	- 2 2	3 6	- 0 2	0 2	9 9	28.	- 22 0	2.	10 0	28.	- 22 5	2.	(90)	(68)	(83)	(80)	(3 7)	5 7	1 8	1 8	1 9
IV.	35 43	49 8	21 1	1 3	7 0	3 0	3 6	18 0	30.	- 9 4	5.	18 0	19/30.	- 10 0	5.	86	67	84	79	4 8	5 8	2 0	2 5	2 1
V.	37 86	43 7	32 0	10 5	16 5	12 4	12 9	23 7	27.	3 6	20.	24 0	27.	2 5	3/31.	86	65	83	78	8 8	5 4	1 6	1 8	1 8
VI.	38 47	47 7	27 1	12 6	17 6	12 9	14 0	24 4	20.	6 8	5.	24 5	20.	2 8	1.	85	64	87	78	9 5	5 4	1 8	2 1	1 5
VII.	39 38	48 8	31 2	14 4	20 9	16 0	16 8	28 6	21.	10 0	19/28.	28 6	21.	4 0	28.	86	61	83	76	11 4	4 8	1 6	2 2	1 4
VIII.	39 85	44 8	28 9	13 8	21 1	15 8	16 6	26 4	28.	8 3	27.	27 0	18.	4 3	27.	87	63	84	78	11 1	4 1	1 4	1 7	1 6
IX.	41 27	53 4	27 1	9 6	18 8	13 1	13 6	25 6	5.	1 2	24.	26 2	5.	1 0	24/27.	90	65	88	81	9 3	2 6	1 5	1 7	1 7
X.	35 48	48 7	22 9	6 9	12 1	8 8	9 2	22 8	4.	- 0 2	28.	23 2	4.	- 1 2	28.	92	78	88	86	7 6	7 1	1 6	1 9	1 5
XI.	37 67	48 5	23 4	3 7	6 1	4 1	4 5	8 8	21.	- 0 8	3.	8 8	22/30.	- 2 5	5.	92	84	91	89	5 7	8 1	1 9	2 0	1 7
XII.	37 42	54 2	26 0	1 6	3 8	2 2	2 4	8 3	5.	- 10 4	21.	9 2	15.	- 11 0	21.	91	87	91	90	5 1	7 7	2 4	2 6	2 4
Jahr Rok	739 27	758 1	719 7	4 1	9 6	5 7	6 3	28 6	21. VII.	- 30 8	11. II.	28 6	21. VII.	- 30 8	11. II.	(87)	(70)	(85)	(81)	(6 8)	5 7	1 8	2 0	1 8

Rosenthal (B.) λ = 13° 52' E Gr, φ = 49° 36' N; H = 520 m Gc = –

nicht eingerechnet
nezapočteno

I.	–	–	–	- 8 1	- 3 6	- 7 6	- 6 7	2 4	20.	- 19 5	12.	2 4	20.	- 20 8	12.	87	78	87	84	2 5	6 8	1 9	1 9	1 9
II.	–	–	–	- 14 6	- 5 3	- 11 9	- 10 9	4 9	23.	- 27 9	11.	5 4	23.	- 29 4	12.	83	62	81	77	1 9	5 0	0 9	1 0	0 8
III.	–	–	–	- 1 8	6 3	- 0 5	0 9	12 9	21.	- 17 6	1.	13 5	21.	- 22 8	3.	86	60	82	76	4 0	4 4	1 7	1 6	1 5
IV.	–	–	–	2 2	8 4	2 5	3 9	20 0	30.	- 8 7	6.	20 9	30.	- 13 0	5.	79	56	79	71	4 4	5 4	2 4	2 5	2 1
V.	–	–	–	10 6	17 5	11 3	12 6	27 4	27.	5 0	20.	27 8	27.	0 5	20.	89	59	85	77	8 4	5 5	1 7	1 6	1 6
VI.	–	–	–	13 1	18 8	12 6	14 3	27 9	20.	6 6	28.	28 8	20.	3 7	29.	78	55	83	72	8 8	4 6	2 3	2 2	1 8
VII.	–	–	–	16 0	23 4	15 4	17 5	33 4	21.	5 0	5.	34 0	4.	6 2	11.	80	49	83	71	10 7	3 9	1 7	1 6	1 2
VIII.	–	–	–	14 8	23 0	15 2	17 1	32 3	17.	9 8	21.	32 8	17.	5 8	28.	86	55	86	75	10 9	3 3	0 9	1 0	0 6
IX.	–	–	–	11 2	22 1	12 6	14 7	32 6	2.	2 8	29.	33 0	2.	0 4	29.	88	43	81	70	9 0	1 6	1 0	1 0	0 6
X.	–	–	–	7 5	14 1	8 2	9 5	27 6	4.	1 2	29.	27 8	4.	- 1 4	29.	88	62	85	78	7 0	5 9	1 4	1 4	1 0
XI.	–	–	–	2 7	5 7	3 3	3 7	12 6	29.	- 5 4	20.	12 6	29.	- 5 0	12.	90	81	88	87	3 9	7 6	0 8	0 9	0 7
XII.	–	–	–	1 1	3 3	1 2	1 7	11 8	4.	- 10 3	20.	11 8	4.	- 12 3	21.	87	82	87	85	4 6	6 6	1 6	1 4	1 3
Jahr Rok	–	–	–	4 7	11 1	5 2	6 5	33 4	21. VII.	- 27 9	11. II.	34 0	4. VII.	- 29 4	12. II.	85	62	84	77	6 3	5 1	1 5	1 5	1 3

Schluckenau (Sud) λ = 14° 27' E Gr, φ = 51° 01' N; H = 365 m Gc = + 0 34

nicht eingerechnet
nezapočteno

I.	732 92	747 6	710 0	- 6 7	- 4 2	- 6 7	- 6 1	2 1	7.	- 17 4	31.	2 4	7.	- 17 4	31.	87	75	85	82	2 5	7 3	1 4	1 8	1 6
II.	31 76	44 4	21 5	- 14 9	- 8 0	- 13 3	- 12 4	0 7	23.	- 32 2	11.	1 3	23.	- 32 2	11.	81	62	80	74	1 5	5 6	0 5	1 2	0 8
III.	33 48	46 6	27 1	- 1 6	3 8	- 0 1	0 5	10 9	22.	- 19 4	1.	11 3	18.	- 22 3	1.	89	68	84	80	4 0	6 6	1 4	2 0	1 5
IV.	25 60	39 3	17 7	1 1	6 0	1 7	2 6	17 2	30.	- 11 0	5.	19 0	30.	- 14 7	5.	79	60	80	73	4 1	6 2	2 0	2 7	1 5
V.	28 47	35 9	21 3	10 8	16 5	10 8	12 2	25 4	6.	1 5	1.	25 4	6.	- 2 2	20.	82	59	84	75	8 1	5 3	0 7	1 6	0 4
VI.	28 27	38 0	17 1	12 7	17 2	11 6	13 2	27 2	20.	6 0	5.	28 5	20.	1 5	5.	78	57	86	74	8 5	6 2	1 7	2 1	0 9
VII.	29 83	38 2	21 4	15 6	22 1	15 2	17 0	32 0	21.	8 6	9.	33 8	21.	6 5	29.	76	51	80	69	10 2	3 7	1 4	2 0	0 9
VIII.	30 17	35 2	18 6	14 6	21 7	14 5	16 3	28 8	17.	8 3	22.	31 0	17.	3 5	27.	81	52	86	73	10 2	4 4	0 9	1 5	0 7
IX.	31 55	43 4	18 0	11 4	20 3	12 3	14 2	30 2	5.	2 4	24/26.	32 5	5.	- 0 5	24.	80	41	76	66	7 9	3 1	1 2	2 1	1 4
X.	25 46	38 4	13 9	8 3	12 6	8 8	9 6	25 6	7.	- 0 4	22.	26 0	5.	- 1 4	22.	86	68	84	80	7 1	6 9	1 9	2 2	1 7
XI.	27 19	38 4	14 0	3 5	5 9	4 0	4 4	8 6	10.	- 2 0	10.	8 6	10.	- 4 0	3.	89	77	87	84	5 3	8 6	1 8	1 9	1 7
XII.	27 07	44 2	15 5	1 8	3 1	2 4	2 4	10 0	15.	- 13 0	20.	10 5	15.	- 13 2	20.	84	79	83	82	4 6	7 6	2 0	2 2	2 2
Jahr Rok	729 31	747 6	710 0	4 7	9 8	5 1	6 2	32 0	21. VII.	- 32 2	11. II.	33 8	21. VII.	- 32 2	11. II.	83	62	83	76	6 2	6 0	1 4	2 0	1 0

B_c = +0.89 (1920) *nicht eingerechnet* / *nezapočteno* h_t = 10 m h_r = 10 m **Reichenberg** (Sud)

Niederschläge Srážky mm		* cm	Wind — Richtung Vítr — směr									Anzahl der Tage: — Počet dní:																Mittlere Temperatur: Tage °C Teplota prům.: dní °C			
Σ	Max.	Σ	N	NE	E	SE	S	SW	W	NW	Calme	Eis-ledové	Frost mrazové	Sommer letní	tropische tropické	heisse jasné	trübe zamračené	/	≤ 0·1 Bedeckt. zcela.	≤ 1·0 Bedeckt. zcela.	≥ 0·1 *	*	▲	△	≡¹ (≡)	≡²	≤ 0°	≥ 10°	≥ 15°	≥ 20°
503	107	-	25	2	15	16	0	2	6	25	2	28	31	0	0	3	21	0	15	11	14	31	0	1	0	4	30	0	0	0
174	5·0	-	2	2	24	13	0	18	7	15	3	27	28	0	0	4	11	0	10	6	10	28	0	0	0	6	28	0	0	0
254	107	-	6	17	3	23	0	0	3	38	3	7	23	0	0	5	14	1	12	7	6	20	0	0	0	3	10	0	0	0
440	142	-	13	15	4	10	3	2	9	32	2	3	21	0	0	2	10	0	13	8	10	6	0	0	1	4	6	4	0	0
705	183	-	43	11	9	12	0	0	0	16	2	0	1	5	0	1	10	2	11	10	0	6	0	0	6	0	0	22	12	3
681	165	-	34	6	2	4	0	3	23	16	2	0	0	4	0	1	11	0	13	9	0	0	0	0	1	6	0	20	13	2
619	306	-	30	3	2	7	7	4	8	32	0	0	0	9	6	4	10	1	14	7	0	0	1	0	3	0	0	30	24	10
536	96	-	41	7	7	7	2	2	4	21	2	0	0	13	0	8	5	0	12	8	0	0	1	0	2	0	0	31	25	9
237	128	-	15	9	8	11	4	1	8	28	6	0	0	7	3	12	3	3	9	4	0	0	0	0	1	0	0	26	15	5
987	164	-	9	1	34	6	10	3	6	23	1	0	3	1	0	5	16	3	15	14	1	0	0	0	1	3	0	14	5	1
315	82	-	2	2	42	27	4	0	2	9	2	0	12	0	0	2	16	10	15	9	1	0	0	0	0	2	0	0	0	0
904	147	-	11	6	31	26	4	0	3	11	1	6	15	0	0	2	19	8	19	16	9	14	0	1	0	5	9	0	0	0
6405	306	-	231	81	181	162	34	35	79	266	26	71	134	39	9	51	146	28	158	109	51	99	2	2	15	27	83	152	94	30

B_c = +1.46 (1920) *nicht eingerechnet* / *nezapočteno* h_t = 14 m h_r = 12 m **Reichstadt** (Sud)

362	106	-	19	7	11	24	2	12	11	7	0	25	31	0	0	6	15	2	13	9	13	31	0	0	0	0	29	0	0	0
270	102	-	30	26	10	5	9	1	0	3	0	27	28	0	0	9	10	0	9	6	9	28	0	0	0	3	28	0	0	0
100	28	-	23	11	13	12	1	6	17	9	1	6	23	0	0	8	11	1	10	3	4	20	0	0	0	3	11	0	0	0
365	142	-	30	10	6	2	6	14	12	12	1	2	17	0	0	3	9	1	14	8	6	0	0	0	0	1	3	3	0	0
504	193	-	37	22	9	9	4	6	4	2	0	0	0	0	0	5	8	2	11	7	0	0	0	0	6	0	0	25	10	0
466	97	-	21	14	10	5	9	9	12	10	0	0	0	0	0	3	7	0	11	7	0	0	0	0	2	0	0	28	13	2
601	298	-	21	20	2	1	10	15	13	10	1	0	0	8	0	7	3	(1)	9	7	0	0	1	0	2	0	0	31	25	8
512	245	-	18	19	10	1	3	16	16	10	0	0	0	4	0	7	3	0	10	10	0	0	0	0	3	1	0	31	25	2
152	66	-	33	8	8	3	6	7	12	12	1	0	0	5	0	16	2	0	5	4	0	0	0	0	0	0	0	24	12	2
795	152	-	10	7	20	6	18	8	15	9	0	0	2	0	0	3	18	0	12	11	0	0	0	0	0	4	0	12	2	0
154	25	-	11	9	9	18	25	6	6	3	3	0	6	0	0	1	16	0	11	6	2	0	0	0	0	3	0	0	0	0
383	78	-	16	3	5	18	18	12	15	6	0	6	9	0	0	3	19	0	14	10	6	14	0	1	0	0	7	0	0	0
4664	298	-	269	156	143	104	111	109	133	93	7	66	116	17	0	71	121	7	129	88	40	93	1	1	13	15	78	154	8	12

B_c = - *nicht eingerechnet* / *nezapočteno* h_t = 20 m h_r = 10 m **Rožmitál** p. Třemš. (Č.)

387	112	41	18	12	0	6	0	0	36	6	15	24	31	0	0	2	12	1	13	6	12	31	0	1	0	17	30	0	0	0
303	64	40	3	22	0	7	0	0	14	4	34	22	28	0	0	10	10	0	11	8	11	28	0	0	0	14	26	0	0	0
213	47	10	0	14	0	0	0	10	34	13	22	5	26	0	0	9	5	0	8	6	4	24	0	1	1	11	7	0	0	0
475	144	17	1	3	0	5	0	2	51	21	7	3	21	0	0	4	6	1	12	8	8	8	0	0	3	8	5	4	0	0
940	199	0	3	9	3	21	0	16	33	8	0	0	0	5	0	8	8	0	19	16	0	0	0	0	8	10	0	21	8	1
633	128	0	0	0	0	0	9	17	48	6	10	0	0	2	0	10	4	0	16	12	0	0	0	0	1	4	0	29	13	0
993	236	0	2	2	2	0	2	5	58	8	14	0	0	14	8	11	4	2	14	12	0	0	1	0	7	1	0	31	25	11
531	172	0	0	2	1	2	5	5	31	6	41	0	0	14	5	12	3	0	10	7	0	0	0	0	6	2	0	31	25	6
178	100	0	0	0	0	6	8	0	27	2	47	0	0	14	5	19	1	0	4	4	0	0	0	0	1	0	0	29	16	6
426	93	0	2	2	0	0	2	16	18	12	41	0	3	3	0	3	7	0	15	10	1	0	0	0	0	5	0	12	4	0
307	129	0	2	0	0	10	0	9	24	1	44	0	17	0	0	0	5	0	12	8	1	0	0	0	0	16	1	0	0	0
533	137	18	0	0	0	0	1	11	39	8	34	5	22	0	0	3	9	1	18	10	7	14	0	4	1	14	10	0	0	0
5919	236	126	31	66	6	57	27	91	443	95	309	59	148	52	18	91	74	5	152	109	44	105	1	6	28	95	79	157	91	24

B_c = +0.23 (1914) *nicht eingerechnet* / *nezapočteno* h_t = 33 m h_r = 10 m **Schluckenau** (Sud)

404	97	48	5	13	1	5	7	9	21	8	24	27	31	0	0	6	19	2	16	12	16	27	0	0	0	3	30	0	0	0
200	57	22	7	7	11	2	1	2	9	1	44	26	28	0	0	9	11	0	8	6	8	28	0	0	0	1	28	0	0	0
209	56	-	1	1	1	4	0	5	30	25	26	4	23	0	0	7	15	1	12	7	5	19	0	0	0	9	10	0	0	0
391	114	-	4	5	9	2	2	7	34	12	15	1	18	0	0	4	10	0	16	9	8	6	0	1	1	6	7	1	0	0
670	138	0	9	4	6	3	4	4	9	9	45	0	0	4	0	4	10	0	10	6	0	0	0	0	4	1	0	25	10	0
861	155	0	3	1	0	1	0	9	39	9	28	0	0	2	0	3	11	0	15	13	0	0	0	0	5	0	0	24	11	1
365	103	0	4	0	0	0	3	9	33	17	27	0	0	12	6	3	9	0	9	8	0	0	0	0	5	1	0	30	24	7
404	132	0	9	5	2	7	1	9	14	7	39	0	0	16	4	9	6	1	10	8	0	0	0	0	5	2	0	31	25	5
171	67	0	6	3	3	2	8	16	15	12	30	0	1	7	4	11	2	2	7	5	0	0	0	0	1	1	0	24	15	8
1059	192	0	0	1	0	1	3	28	32	7	21	0	1	2	0	5	16	2	17	12	2	0	0	0	0	3	0	15	3	1
217	56	0	1	4	1	2	10	39	23	1	11	0	6	0	0	3	10	1	15	6	2	0	0	0	0	4	0	0	0	0
754	188	-	1	0	1	9	3	32	22	6	19	6	13	0	0	1	14	8	19	13	7	9	0	0	0	2	5	0	0	0
5686	192	-	50	44	35	38	37	167	281	114	329	64	121	23	14	65	133	17	154	105	48	89	0	1	21	33	83	150	86	22

Schöninger (Ostrm) λ = 14° 17' E Gr, φ = 48° 51' N; H = 1091 m Gc = +0·09

nicht eingerechnet / nezapočteno

Monat / Měsíc	Luftdruck (0° C — mm) Tlak vzduchu			Temperatur Teplota °C												Rel. Feuchte % Vlhkost poměrná				Dampfdruck Tlak par	Bewölkung Oblačnost	Wind Vítr 0 — 12		
	M. Průměr	Max.	Min.	7h	14h	21h	M. Průměr	Max.	Dat.	Min.	Dat.	Absol. Max.	Dat.	Absol. Min.	Dat.	7h	14h	21h	M. Prům.			7h	14h	21h
I.	669·42	681·4	649·6	-8·2	-6·0	-7·9	-7·5	4·2	11.	-17·8	17.	5·0	11.	-19·2	17.	(76)	(74)	(78)	(76)	(1·9)	7·1	2·8	2·9	3·5
II.	665·74	678·6	656·0	-11·7	-8·6	-11·2	-10·7	5·0	23.	-31·0	11.	6·0	22.	-31·0	11.	(65)	(64)	(66)	(65)	(1·4)	6·5	3·2	2·8	3·4
III.	672·36	676·9	662·9	-1·8	1·7	-0·9	-0·3	9·0	19.	-17·8	1.	9·5	19.	-19·0	1.	(66)	(55)	(62)	(61)	(2·7)	6·4	3·4	2·9	3·6
IV.	665·02	678·1	652·3	-1·4	2·9	0·3	0·5	5·6	29.	-11·6	6.	18·0	29.	-13·0	6.	(77)	(59)	(69)	(68)	(3·1)	7·3	3·1	3·3	3·7
V.	669·20	672·9	663·5	8·5	11·9	9·1	9·7	21·8	27.	0·8	20.	22·0	27.	0·6	20.	(77)	(64)	(76)	(72)	(6·3)	6·8	2·9	3·0	3·5
VI.	670·25	678·0	659·1	9·5	12·6	10·5	10·8	19·0	19.	2·0	25.	21·3	20.	1·8	25.	(76)	(62)	(71)	(69)	(6·7)	7·0	3·6	3·7	3·6
VII.	672·46	678·2	665·7	13·3	18·3	13·8	14·8	27·8	24.	6·3	9.	28·2	24.	4·2	9.	(66)	(42)	(64)	(60)	(7·4)	6·0	3·1	3·0	3·8
VIII.	672·23	676·7	664·2	13·1	17·1	14·0	14·5	26·5	17.	6·4	21.	26·5	17.	5·4	22.	(73)	(59)	(71)	(67)	(8·1)	6·2	2·8	2·5	2·8
IX.	673·40	680·3	662·4	11·1	16·3	12·2	12·9	25·6	4.	2·1	24.	25·6	4.	1·4	24.	(65)	(47)	(57)	(57)	(6·5)	3·8	3·2	3·3	3·7
X.	672·83	678·5	656·2	6·0	9·9	7·1	7·6	23·0	4.	-2·8	28.	23·2	4.	-3·8	28.	(76)	(58)	(69)	(68)	(5·1)	4·9	3·3	3·3	4·3
XI.	678·1	772·2	653·7	1·6	3·9	2·1	2·4	11·8	23.	-5·9	16.	11·8	23.	-6·5	16.	(76)	(73)	(78)	(76)	(4·0)	5·6	3·2	2·8	3·5
XII.	675·3	772·2	655·4	-1·0	0·5	-1·0	-0·6	10·4	4.	-10·0	20.	11·2	5.	-10·7	21.	(83)	(81)	(87)	(84)	(3·7)	6·8	4·1	4·2	4·5
Jahr Rok	669·51	681·4	649·6	3·2	6·7	4·0	4·5	27·8	24. VII.	-31·0	11. u.	28·2	24. VII.	-31·0	11. u.	(73)	(61)	(71)	(69)	(4·7)	6·2	3·2	3·2	3·7

Seestadtl, Hedwigschacht (Süd) λ = 13° 30' E Gr, φ = 50° 30' N; H = 234 m Gc = +0·34

nicht eingerechnet / nezapočteno

I.	747·51	762·4	723·1	-6·2	-3·6	-6·1	-5·5	4·2	19.	-19·4	10.	-	-	-	-	(76)	(70)	(74)	(73)	(2·3)	8·3	1·1	1·7	1·4
II.	746·38	760·4	735·3	-15·0	-7·9	-12·3	-11·9	0·7	19.	-30·0	11.	-	-	-	-	(74)	(66)	(72)	(71)	(1·4)	6·5	1·0	1·0	1·0
III.	747·81	760·6	734·9	-1·0	5·4	0·4	1·3	11·4	28.	-22·8	2.	-	-	-	-	(84)	(58)	(81)	(74)	(4·0)	5·4	1·4	1·4	1·3
IV.	739·18	753·2	724·8	3·4	9·1	4·3	5·3	20·5	19.	-5·3	5.	-	-	-	-	(71)	(48)	(69)	(63)	(4·3)	6·2	1·6	2·4	1·2
V.	729·34	747·2	715·4	13·5	18·0	12·9	14·3	26·5	26.	4·9	19.	-	-	-	-	(67)	(48)	(73)	(63)	(7·7)	6·2	1·0	1·7	0·9
VI.	741·87	751·4	730·1	15·6	19·8	14·6	16·1	27·1	20.	6·9	1.	-	-	-	-	(59)	(43)	(64)	(56)	(7·7)	5·8	1·4	2·3	1·3
VII.	743·15	751·8	735·1	18·2	23·6	17·8	19·3	32·4	23.	9·0	9.	-	-	-	-	(56)	(39)	(59)	(51)	(8·7)	5·7	1·2	2·3	0·9
VIII.	743·32	748·9	732·8	15·1	22·2	16·2	17·4	27·7	8.	7·5	23.	-	-	-	-	(70)	(45)	(71)	(62)	(9·1)	5·3	1·0	1·6	0·8
IX.	745·21	757·1	732·3	10·9	20·8	13·7	14·8	29·6	5.-6.	0·8	28.	-	-	-	-	(80)	(39)	(71)	(63)	(7·8)	2·7	1·2	1·0	1·0
X.	739·42	752·1	725·5	8·7	13·2	9·4	10·2	25·1	4.	2·1	22.	-	-	-	-	(80)	(56)	(80)	(72)	(6·7)	7·8	1·1	1·4	0·9
XI.	741·45	753·1	727·1	2·9	5·8	4·0	4·2	8·9	1.	-2·3	16.	-	-	-	-	(87)	(72)	(83)	(81)	(5·0)	8·4	1·0	1·1	0·6
XII.	741·64	759·2	730·7	2·0	3·9	2·3	2·6	13·1	15.	-8·0	21.	-	-	-	-	(82)	(75)	(81)	(79)	(4·5)	7·0	1·5	1·9	1·0
Jahr Rok	742·19	762·4	723·1	5·7	10·8	6·4	7·3	32·4	23. VIII.	-30·0	11. u.	-	-	-	-	(74)	(55)	(73)	(67)	(5·8)	6·3	1·2	1·6	1·0

Schuschitz (B.) λ = 15° 25' E Gr, φ = 49° 58' N; H = (218) m Gc = -

nicht eingerechnet / nezapočteno

I.	-	-	-	-7·8	-3·5	-7·6	-6·6	2·2	7.19	-20·4	12.	2·5	7.-31.	-24·6	12.	83	84	83	83	2·6	6·2	1·3	1·3	1·4
II.	-	-	-	-16·9	-7·9	-13·8	-13·1	1·1	19.	-34·2	11.	1·5	28.	-36·0	11.	70	72	69	72	1·6	5·4	1·2	1·5	1·4
III.	-	-	-	-1·9	4·6	-0·4	0·5	11·8	28.	-25·0	1.	12·0	28.	-27·5	1.	84	72	85	80	4·2	5·5	1·7	2·5	2·2
IV.	-	-	-	3·7	9·1	3·7	5·0	21·0	20.	-5·6	5.	22·5	20.	-8·0	5.	79	62	80	74	5·0	5·8	1·7	2·4	1·6
V.	-	-	-	13·1	18·7	13·1	14·5	26·0	27.	5·0	19.	28·0	28.	0·0	20.	82	59	82	74	9·3	5·8	1·3	1·6	1·2
VI.	-	-	-	15·2	19·8	15·2	16·4	26·0	20.	10·0	3.24.	27·5	20.	5·0	28.	78	60	76	71	10·2	5·9	1·7	2·5	1·5
VII.	-	-	-	17·2	23·6	18·6	19·5	32·2	21.	11·0	9.	33·0	4.21.	6·5	10.	81	55	77	71	11·9	5·1	1·4	2·1	1·3
VIII.	-	-	-	16·2	23·0	17·6	18·6	29·8	17.	11·0	23.	30·5	17.	7·5	27.	84	65	84	78	12·5	4·4	1·1	1·5	1·1
IX.	-	-	-	12·3	21·3	14·1	15·5	31·0	5.	2·0	24.	32·0	5.	0·5	24.	85	57	79	74	10·3	2·8	1·4	2·2	1·6
X.	-	-	-	8·6	15·1	9·8	10·8	28·0	4.	0·0	28.	28·5	4.	0·0	22.28.	89	72	81	81	8·2	6·6	1·4	2·4	1·7
XI.	-	-	-	4·4	7·9	5·5	5·8	10·2	10.	-1·8	20.	11·2	10.	-3·0	20.	90	80	84	85	5·9	8·0	1·2	1·6	1·4
XII.	-	-	-	2·2	4·6	2·6	3·0	12·1	15.	-10·0	20.	13·0	15.	-12·0	20.	84	83	85	84	5·0	7·5	2·2	2·4	1·7
Jahr Rok	-	-	-	5·5	11·4	6·5	7·5	32·2	21. VI.	-34·2	11. v.	33·0	4.31. VII.	-36·0	11. u.	82	69	80	77	7·2	5·7	1·5	2·0	1·5

Semtschitz (B.) λ = 15° 00' E Gr, φ = 50° 22' N; H = 234 m Gc = -

nicht eingerechnet / nezapočteno

I.	-	-	-	-8·8	-4·1	-7·1	-6·8	2·0	19.	-22·5	12.	2·0	19.	-23·0	12.	(83)	(74)	(80)	(79)	(2·3)	6·9	1·2	1·9	1·5
II.	-	-	-	-15·6	-7·4	-11·9	-11·7	1·7	19.	-28·8	11.	1·7	19.	-30·2	11.	(81)	(63)	(72)	(72)	(1·5)	5·0	0·7	1·1	0·8
III.	-	-	-	-2·5	4·9	0·3	0·8	13·7	28.	-23·4	2.	14·0	28.	-26·2	2.	(80)	(67)	(75)	(74)	(3·3)	6·5	1·4	1·8	1·5
IV.	-	-	-	1·9	9·1	4·1	4·8	20·1	19.	-7·2	5.	20·7	19.	8·0	5.	(78)	(66)	(74)	(72)	(4·2)	6·2	1·6	2·8	1·3
V.	-	-	-	12·0	18·7	13·4	14·4	27·1	28.	5·7	19.	27·1	28.	3·1	20.	(73)	(46)	(66)	(62)	(7·5)	5·3	1·5	1·8	1·5
VI.	-	-	-	13·5	19·3	13·7	15·0	27·0	20.	7·5	27.	28·0	20.	4·5	2.	(82)	(52)	(79)	(71)	(9·1)	6·0	1·6	2·2	1·2
VII.	-	-	-	15·8	23·9	16·8	18·3	33·4	21.	9·5	3.10.	33·5	21.	7·2	10.	(83)	(46)	(79)	(69)	(10·9)	5·2	1·3	1·8	1·0
VIII.	-	-	-	15·1	23·5	17·6	18·4	30·1	17.	10·6	23.27.	30·1	17.	8·5	23.	(88)	(50)	(78)	(72)	(11·1)	4·5	1·1	1·5	1·2
IX.	-	-	-	11·3	22·1	14·7	15·7	31·7	5.	2·8	26.	32·0	5.	1·3	26.	(86)	(41)	(69)	(66)	(8·7)	2·9	1·0	2·3	1·3
X.	-	-	-	7·7	13·7	9·7	10·2	27·9	4.	0·4	28.	28·0	4.	-0·3	28.	(92)	(67)	(83)	(81)	(7·5)	6·9	1·3	2·5	1·9
XI.	-	-	-	3·5	6·8	4·4	4·8	9·4	1.	-0·4	16.	9·9	-	-1·5	10.	(92)	(80)	(90)	(87)	(5·7)	7·9	1·4	1·8	1·3
XII.	-	-	-	1·5	3·8	1·8	2·2	10·8	15.	-7·2	20.	11·0	15.	8·0	21.	(89)	(81)	(87)	(85)	(4·8)	7·4	1·9	2·6	2·1
Jahr Rok	-	-	-	4·6	11·2	6·5	7·2	33·4	21. VI.	-28·8	11. u.	33·5	21. VI.	-30·2	11. u.	(84)	(61)	(78)	(74)	(6·5)	5·8	1·4	2·0	1·4

B_c = -0·70 (1928) nicht eingerechnet / nezapočteno h_t = 2·0 m h_r = 1·2 m **Schöninger** (Ostm.)

Niederschläge Srážky mm		* cm	Wind — Richtung Vítr — směr									Anzahl der Tage: — Počet dní:																Mittlere Lufttemperatur: Tages °C / Teplota prům.: denní °C			
Σ	Max.	Σ	N	NE	E	SE	S	SW	W	NW	Calme	Eis- / ledové	Frost / mrazové	Sommer / letní	tropische / tropické	heitere / jasné	trübe / zamračené	/	≤ 0·1 / oblačnost / oblačn.	≤ 1·0 / oblačnost / oblačn.	≤ 0·1 / ▲ ✱	*	▲	△	≥ 1 (≥ 1)	≡ 1 / ≡ 0	≤ 0°	≥ 10°	≥ 15°	≥ 20°
91·2	23·8	(6·6)	6	25	4	9	5	13	11	18	2	29	31	0	0	(0)	9	0	7	7	7	31	0	0	0	18	31	0	0	0
38·7	7·6	(3·2)	11	16	16	3	4	14	13	6	1	21	28	0	0	(0)	2	0	9	9	9	28	0	0	0	6	25	0	0	0
14·7	5·7	5	20	13	8	5	6	5	16	19	1	8	22	0	0	(0)	2	3	5	4	2	20	0	0	0	4	14	0	0	0
65·4	17·8	2·8	14	14	12	6	6	13	13	15	0	7	25	0	0	(0)	5	3	12	11	8	7	1	0	2	14	14	1	0	0
100·1	28·6	0	22	27	10	8	8	4	5	9	0	0	1	0	0	(0)	6	0	18	13	0	0	2	0	7	14	0	14	6	0
77·9	23·5	0	16	17	8	2	3	7	16	21	0	0	0	0	0	(0)	3	2	18	13	0	0	1	0	4	10	0	19	2	0
97·5	36·4	0	23	14	0	3	5	16	16	16	0	0	0	9	0	(0)	0	3	13	10	0	0	2	0	9	8	0	25	12	7
105·2	27·0	0	19	31	7	8	4	10	2	11	1	0	0	2	0	(0)	4	1	13	9	0	0	0	0	4	9	0	27	16	4
16·4	6·4	0	19	16	13	6	3	6	10	17	0	0	0	5	0	8	0	2	8	4	0	0	0	0	3	2	0	22	11	3
24·5	10·6	0	10	12	1	5	9	17	26	13	0	1	3	0	0	6	2	6	10	4	0	0	0	0	0	7	0	12	4	0
36·7	12·0	0	5	9	4	8	11	18	19	16	0	3	15	0	0	4	7	1	12	9	4	0	0	0	0	14	5	0	0	0
45·5	9·7	1·4	6	4	4	6	6	15	34	17	1	11	26	0	0	0	11	6	14	11	8	16	0	1	0	15	16	0	0	0
707·8	36·4	(14·5)	168	198	87	69	70	138	181	178	6	80	151	16	0	(18)	51	27	139	104	38	102	6	4	30	121	105	120	51	16

B_c = +0·13 (1920) nicht eingerechnet / nezapočteno h_t = 2·7 m h_r = 2·0 m **Seestadtl**, Hedwigschacht (Süd)

26·2	9·6	2·1	17	3	19	11	13	2	19	6	3	–	–	–	–	0	18	2	9	4	9	27	0	–	0	6	28	0	0	0
25·0	7·7	2·7	11	8	23	7	10	3	9	6	7	–	–	–	–	1	12	0	10	8	10	28	0	–	0	9	28	0	0	0
9·7	4·7	0	16	8	19	19	4	5	13	7	2	–	–	–	–	6	9	2	4	2	1	9	0	–	0	6	8	0	0	0
25·5	8·2	0	21	11	17	5	5	7	13	9	2	–	–	–	–	3	11	1	9	6	3	2	0	–	1	1	4	4	1	0
40·5	15·7	0	20	15	23	3	5	3	6	6	12	–	–	–	–	3	10	1	11	6	0	0	0	–	6	0	0	28	15	1
21·2	6·5	0	24	4	13	6	1	6	12	13	11	–	–	–	–	3	8	0	14	5	0	0	0	–	1	0	0	30	22	3
59·9	11·8	0	27	5	10	0	7	6	14	11	13	–	–	–	–	5	10	0	9	9	0	0	0	–	6	0	0	31	26	16
63·7	28·0	0	19	10	19	8	8	5	5	2	17	–	–	–	–	7	8	0	9	7	0	0	1	–	3	4	0	31	27	6
6·8	4·9	0	17	6	27	4	6	5	10	1	14	–	–	–	–	16	0	0	4	1	0	0	0	–	1	3	0	24	15	5
50·9	11·5	0	11	7	13	4	6	14	11	8	19	–	–	–	–	2	19	0	12	10	0	0	0	–	0	4	0	16	2	0
13·6	4·8	0	7	11	23	7	4	3	7	4	24	–	–	–	–	0	20	0	7	4	1	0	0	–	0	9	0	0	0	0
39·5	11·1	8	14	5	18	6	8	6	12	6	18	–	–	–	–	3	15	1	16	10	5	8	0	–	0	5	7	0	0	0
382·5	28·0	5·6	204	93	224	80	77	65	131	79	142	–	–	–	–	49	140	7	114	72	29	74	1	–	18	47	75	165	(108)	36

B_c = – nicht eingerechnet / nezapočteno h_t = 1·8 m h_r = 1·0 m **Žehušice** (Č.)

41·0	7·8	(6·5)	15	4	8	8	19	2	31	6	0	27	31	0	0	3	13	0	10	9	10	(31)	0	–	0	0	29	0	0	0
30·3	7·7	(1·6)	8	11	19	11	21	1	9	4	0	23	28	0	0	6	11	0	7	6	7	(7)	0	–	0	2	28	0	0	0
9·9	3·5	(1·0)	13	4	9	10	19	3	17	16	2	4	26	0	0	6	8	5	4	3	3	–	0	–	1	(4)	9	0	0	0
13·0	4·6	0	17	4	11	3	30	2	15	8	0	1	15	0	0	5	8	1	5	4	1	0	0	–	1	0	3	0	0	0
55·1	16·1	0	22	8	21	3	18	1	5	15	0	0	1	9	0	6	10	1	10	8	0	0	0	–	3	1	0	29	15	3
31·3	6·5	0	15	2	8	1	18	11	13	22	0	0	0	7	0	3	8	2	10	8	0	0	0	–	0	0	0	30	23	5
119·2	26·8	0	20	2	0	3	31	11	12	14	0	0	0	16	7	8	9	3	11	10	0	0	(1)	–	(5)	0	0	31	29	14
79·2	22·0	0	14	9	30	0	15	0	15	9	1	0	0	16	1	10	8	0	9	9	0	0	0	–	4	0	0	31	27	12
14·2	10·7	0	24	5	11	2	22	9	9	4	4	0	0	6	5	12	2	3	4	2	0	0	0	–	2	1	0	27	16	6
31·9	9·3	0	14	4	1	0	31	13	18	12	0	0	2	2	0	5	14	1	9	7	0	0	0	–	0	5	0	20	7	2
29·0	12·0	0	8	5	3	2	47	5	10	10	0	0	10	0	0	2	19	0	8	6	0	0	0	–	0	2	0	0	0	0
46·2	8·4	0·9	4	1	5	3	58	14	7	7	0	4	17	0	0	2	16	4	13	13	4	3	0	–	2	0	7	1	0	0
498·3	28·8	(10·0)	174	59	126	46	329	72	155	127	7	59	130	58	13	68	126	20	100	85	25	(41)	(1)	–	(18)	(15)	76	169	116	42

B_c = – nicht eingerechnet / nezapočteno h_t = 2·0 m h_r = 1·0 m **Semčice** (Č.)

29·4	8·0	3·7	13	10	26	1	0	2	11	11	19	26	31	0	0	7	17	1	14	7	14	31	0	–	0	3	31	0	0	0
2·2	5·2	3·1	16	5	19	0	0	0	1	2	41	26	28	0	0	10	10	0	8	7	8	28	0	–	0	(2)	28	0	0	0
8·1	3·8	0·4	11	5	8	2	0	0	14	25	28	4	23	0	0	6	10	1	6	2	3	15	0	–	0	5	10	0	0	0
18·5	5·8	1·9	19	6	16	0	2	1	18	12	16	2	15	0	0	2	8	2	10	6	2	1	0	–	1	0	4	4	0	0
52·9	17·2	0	33	5	18	0	0	4	3	6	22	0	0	8	0	3	7	0	14	10	0	0	0	–	4	1	0	27	15	4
42·3	12·3	0	15	4	9	1	1	3	27	10	20	0	0	5	0	4	8	2	14	8	0	0	0	–	1	0	0	30	16	2
91·2	38·6	0	30	2	5	1	0	4	17	12	32	0	0	14	6	7	5	0	12	7	0	0	1	–	4	0	0	31	25	12
51·6	15·1	0	26	3	11	0	5	3	9	2	34	0	0	15	1	8	6	0	10	9	0	0	0	–	2	1	0	31	28	12
12·2	5·2	0	9	2	21	1	4	3	10	11	29	0	0	8	5	14	0	2	6	3	0	0	0	–	1	1	0	29	18	5
49·5	8·7	0	9	3	30	1	1	3	28	5	23	0	2	2	0	3	15	2	13	10	0	0	0	–	0	10	0	14	5	1
36·2	13·6	0	10	0	29	7	7	1	10	1	25	0	8	0	0	0	16	0	10	7	0	0	0	–	0	5	0	0	0	0
38·4	7·8	1·0	8	1	39	3	1	5	19	3	14	6	15	0	0	3	17	2	13	9	7	3	0	–	0	1	8	0	0	0
454·4	33·6	8·5	189	46	221	17	21	29	167	102	303	64	122	52	12	67	119	12	130	85	34	78	1	–	13	(29)	81	166	107	36

Tábor (B.)

λ = 14°40' E Gr, φ = 49°25' N; H = 456 m b / 441 m s G_c = +022 — nicht eingerechnet / nezapočteno

Monat Měsíc	Luftdruck (0° C — mm) Tlak vzduchu			Temperatur Teplota °C											Rel. Feuchte % Vlhkost poměrná				Dampfdruck Tlak par	Bewölkung Oblačnost	Wind Vítr 0—12		
	M. Průměr	Max.	Min.	7h	14h	21h	M. Přímk.	Max.	Dat.	Min.	Dat.	Absol. Max.	Dat.	Absol. Min.	Dat.	7h	14h	21h	M. Přímk.			7h	14h	21h
I.	725 34	739 8	703 7	-8 6	-5 3	-7 6	-7 2	2 0	19	-22 9	12	2 0	19/20	-23 1	12	95	91	93	93	2 6	6 3	1 2	1 8	1 1
II.	23 41	36 6	13 5	-15 8	-8 2	-11 5	-11 8	1 9	26	-28 0	12	2 4	23	-28 0	12	84	58	87	86	1 9	5 8	0 8	1 3	0 7
III.	26 69	36 5	14 7	-3 2	3 5	0 1	0 1	10 6	29	-21 2	3	11 1	23/29	-22 1	3	88	71	88	82	4 0	5 8	1 2	1 8	1 0
IV.	18 36	32 9	06 0	1 2	7 0	3 9	4 0	18 5	20	-7 7	5	19 3	29	-9 1	7	85	63	78	76	4 6	6 6	1 3	2 6	1 3
V.	21 03	26 4	15 3	11 0	16 3	13 3	13 5	24 2	27	5 2	2	25 1	28	1 7	20	85	64	86	78	9 0	6 8	1 0	1 8	1 0
VI.	21 92	30 7	10 7	13 8	17 7	14 9	15 1	24 4	20	6 9	2	26 4	20	4 4	29	82	59	78	73	9 2	6 6	1 0	2 2	0 9
VII.	23 47	31 8	15 9	15 5	21 3	17 9	18 1	30 0	21	10 0	10	31 2	23	6 9	10	83	56	77	72	11 1	5 1	0 7	1 7	0 8
VIII.	23 36	28 9	16 3	13 4	20 7	17 4	17 2	26 3	31	8 9	23	28 0	17	7 7	23	89	63	82	78	11 2	5 1	0 9	1 7	0 9
IX.	25 01	35 4	12 7	9 7	18 2	14 7	14 6	28 0	2	2 1	24	28 5	4	1 7	24	88	54	79	73	9 1	3 7	0 7	2 3	0 9
X.	19 45	31 3	07 5	6 3	12 7	9 3	9 4	25 1	4	-0 1	29	25 4	4	-0 4	29	91	68	85	81	7 1	6 7	0 8	2 2	0 9
XI.	20 84	31 8	06 6	3 4	8 6	4 0	4 8	9 1	29	-0 9	20	9 5	29	2 8	16	93	87	94	91	5 7	8 0	1 3	1 6	0 7
XII.	21 26	33 6	09 4	0 8	2 9	1 4	1 6	10 2	15	-3 9	20	10 6	15	-9 2	21	91	88	94	91	4 8	7 8	1 8	2 3	1 4
Jahr Rok	722 51	739 8	703 7	4 0	9 4	6 5	6 6	30 0	21 VII.	-28 0	12 II.	31 2	4/23 VII	-28 0	12 II.	87	71	85	81	6 7	6 2	1 1	1 9	1 0

Teplitz-Schönau Turn (Süd)

λ = 13°48' E Gr, φ = 50°39' N; H = 228 m b G_c = +035 — nicht eingerechnet / nezapočteno

I.	746 71	761 6	722 8	-6 2	-3 6	-5 4	-5 1	4 0	19	-16 0	12	4 3	19	-17 7	12	84	75	79	79	2 6	8 8	1 9	2 5	2 3
II.	45 41	57 9	34 3	-14 1	7 6	-11 4	-11 1	0 0	19	-27 5	11	1 9	19	-27 5	11	83	64	74	74	1 6	8 4	0 8	2 4	1 5
III.	47 23	59 8	33 9	-1 0	5 6	2 0	2 1	11 6	28	-17 6	2	13 6	21	-19 0	2	83	59	71	71	4 0	6 7	1 4	3 3	2 2
IV.	38 78	52 9	24 6	2 4	8 6	4 9	5 2	20 3	9	-6 6	5	21 6	19	-8 1	5	72	46	65	61	4 1	6 7	2 3	4 1	2 7
V.	41 20	47 0	34 5	11 5	18 3	14 1	14 5	26 2	26	1 6	20	27 2	26	-0 3	20	78	50	70	66	8 1	6 7	1 3	3 2	1 7
VI.	41 27	51 0	29 7	13 5	19 4	15 1	15 3	27 8	20	8 6	5	29 1	20	5 6	2	73	45	68	62	6 2	6 3	1 6	3 5	1 5
VII.	42 68	51 5	34 6	16 3	23 4	18 7	19 3	32 8	21	10 8	28	33 9	23	8 8	1	74	47	64	62	10 2	6 2	1 2	3 4	1 7
VIII.	42 91	47 9	31 9	14 6	23 2	17 8	18 3	29 6	17	9 0	27	31 1	17	7 6	23/24	82	48	72	67	10 4	5 8	0 7	2 8	1 1
IX.	44 60	56 4	30 9	11 5	21 8	15 6	16 1	31 6	5	2 4	26	31 6	2/5	1 9	26	80	40	65	62	8 3	4 6	1 2	3 1	1 7
X.	38 73	51 7	26 3	8 4	13 4	10 0	10 5	26 0	4	0 8	22	26 9	4	0 3	22	85	64	81	77	7 3	8 2	1 4	2 8	1 3
XI.	40 91	52 1	26 7	3 4	5 8	4 2	4 4	9 8	25	-2 1	5	10 0	25	-2 2	5	90	80	86	85	5 4	9 0	1 1	1 9	1 2
XII.	40 89	53 0	29 1	2 1	3 7	2 4	2 6	11 0	15	-8 2	20	13 6	15	-8 6	20	84	79	82	82	4 7	8 3	1 7	2 7	1 9
Jahr Rok	742 61	761 6	722 8	5 2	11 0	7 3	7 7	32 8	21 VI.	-27 5	11 II.	33 9	23 VII.	-27 5	11 II.	81	58	73	71	6 2	7 4	1 4	3 0	1 7

Tetschen-Liebwerd (Süd)

λ = 14°14' E Gr, φ = 50°46' N; H = 140 m b / 141 m s G_c = +037 — nicht eingerechnet / nezapočteno

I.	755 40	771 5	730 8	-6 1	-2 7	-5 3	-4 8	4 0	7	-17 2	12	4 0	7	-17 6	31	81	85	84	83	2 8	7 2	1 3	1 5	1 0
II.	54 65	69 6	42 7	-15 3	-6 5	-12 3	-11 6	2 0	19	-29 6	11	2 0	19	-32 0	11	87	85	76	76	1 2	7 5	0 9	1 1	0 9
III.	56 11	70 0	40 9	-1 7	5 9	0 8	1 5	12 2	27	-22 6	1	12 2	27	-23 0	1/2	82	64	82	76	4 2	6 2	1 0	1 5	1 1
IV.	47 27	61 4	32 5	3 7	8 9	5 2	5 7	20 5	19	-8 2	5	20 5	19	-10 4	5	68	52	69	63	4 2	6 0	1 3	1 9	1 2
V.	49 48	58 5	43 3	12 4	18 8	14 2	14 9	26 9	26	2 9	20	28 4	24	-0 4	20	78	50	74	65	8 3	6 3	1 1	1 4	1 0
VI.	49 36	59 0	37 9	14 7	19 8	14 5	15 9	29 3	20	7 3	5	30 0	20	4 0	2	71	49	74	64	8 6	5 4	1 4	1 6	1 0
VII.	50 76	60 0	42 6	17 2	24 0	17 2	18 9	33 6	21	12 0	28	34 0	21/24	6 2	10	72	47	75	65	10 6	4 7	1 0	1 5	1 0
VIII.	50 94	56 4	39 0	15 7	23 7	17 1	18 4	29 7	31	10 4	24	30 0	3/31	6 0	27	79	50	79	69	10 5	4 6	0 8	1 5	0 6
IX.	52 76	65 2	37 2	11 2	22 2	15 1	15 9	30 7	4	2 3	24	31 0	4	1 0	24	76	40	69	62	8 3	5 3	1 2	1 9	1 0
X.	47 04	60 1	35 3	8 4	14 0	10 3	10 8	26 3	4	1 4	22	26 3	4	0 0	28	85	65	81	77	7 4	7 4	1 2	1 6	0 8
XI.	49 44	61 3	34 5	4 6	7 2	5 2	5 6	10 0	22	0 4	5	10 0	30/22	-2 4	12	82	72	78	77	5 3	7 8	1 3	1 5	1 2
XII.	49 39	67 4	37 1	2 6	4 7	2 9	3 3	12 1	15	-8 4	20	14 0	15	-10 0	20	82	76	82	80	4 7	7 4	1 4	1 8	1 7
Jahr Rok	751 05	771 5	730 8	5 6	11 7	7 1	7 9	33 6	21 VI.	-29 6	11 II.	34 0	21/23 VII.	-32 0	11 II.	76	61	77	71	6 3	6 1	1 2	1 6	1 0

Theusing (Süd)

λ = 12°59' E Gr, φ = 50°04' N; H = 611 m G_c = - — nicht eingerechnet / nezapočteno

I.	-	-	-	-8 7	-5 6	-8 6	-7 8	1 6	20	-21 8	10	-	-	-	-	87	84	85	85	2 4	7 6	1 5	1 8	1 5
II.	-	-	-	-18 1	-8 4	-14 9	-14 1	3 4	24	-33 0	13	-	-	-	-	91	89	89	89	1 2	5 1	0 9	1 4	0 8
III.	-	-	-	-4 5	3 7	-1 7	-1 1	9 6	26	-27 2	3	-	-	-	-	87	64	86	76	3 6	5 3	1 5	1 9	1 2
IV.	-	-	-	0 5	5 6	0 8	1 9	16 5	30	-7 8	7	-	-	-	-	83	62	82	76	4 1	6 5	1 8	2 7	1 1
V.	-	-	-	9 7	15 0	9 8	11 1	23 8	25	2 4	3	-	-	-	-	84	61	87	77	7 7	6 8	1 1	1 8	0 8
VI.	-	-	-	14 9	16 1	11 1	12 6	23 8	20	7 6	25	-	-	-	-	80	58	85	74	8 2	6 2	1 7	2 4	1 3
VII.	-	-	-	15 0	(20 9)	(13 7)	(15 8)	30 2	20	8 2	2	-	-	-	-	(80)	(52)	(83)	(72)	(9 7)	(5 6)	1 5	2 3	1 3
VIII.	-	-	-	(12 7)	(20 3)	(13 0)	(14 8)	(26 0)	17	(6 4)	27	-	-	-	-	(88)	(56)	(87)	77)	(9 7)	-	(2 7)	(1 7)	(0 8)
IX.	-	-	-	7 4	18 9	9 8	11 4	27 8	2	-1 6	26	-	-	-	-	38	47	86	74	7 6	3 3	1 1	1 6	0 8
X.	-	-	-	6 2	11 7	6 7	7 8	22 0	4	0 4	22	-	-	-	-	89	68	86	81	6 6	7 4	2 0	2 8	1 5
XI.	-	-	-	1 6	4 3	1 8	2 4	9 3	29	-5 0	10	-	-	-	-	93	83	93	90	4 9	8 4	1 5	1 9	1 1
XII.	-	-	-	0 1	2 0	0 7	0 9	9 6	4	-15 4	19	-	-	-	-	89	85	88	87	4 5	8 3	2 2	2 4	1 3
Jahr Rok	-	-	-	(2 8)	(8 7)	(3 5)	(4 6)	30 2	20 VI.	-33 0	13 II.	-	-	-	-	(86)	(67)	(86)	(80)	(5 8)	-	(1 6)	(2 1)	(1 2)

B_c = -021 (1923) nicht eingerechnet / nezapočteno h_t = 13 0 m h_r = 1 0 m **Tábor** (č.)

Niederschläge Srážky mm Σ	Max.	* cm Σ	Wind — Richtung Vítr — směr N	NE	E	SE	S	SW	W	NW	Calme	Anzahl der Tage: — Počet dní: Eis- ledová	Frost mrazivý	Sommer- Letní	tropischer tropický	heißer horký	heiter jasný	trübe zamračený	/	Wärmer teplejší	Kälter chladnější	Δ* *	*	▲	Δ	≡	≡	Mittlere Temperatur: Tage °C Teplota prům.: dní °C ≤ 0°	≥ 10°	≥ 15°	≥ 20°
311	76	26	1	8	18	9	2	4	10	4	32	28	31	0	0	7	14	2	17	7	17	31	0	0	0	5	29	0	0	0
268	73	43	7	9	25	7	2	1	1	5	27	25	28	0	0	2	12	0	11	5	11	28	0	0	0	10	28	0	0	0
90	23	7	5	6	7	5	2	4	14	18	32	6	25	0	0	8	12	2	8	5	4	17	0	0	0	11	10	0	0	0
276	70	6	5	7	18	5	2	8	18	9	18	2	10	0	0	2	9	2	5	5	9	2	0	1	2	6	5	5	0	0
717	200	0	9	10	10	12	0	3	7	14	28	0	0	1	0	2	13	0	19	12	0	0	0	0	0	8	2	0	24	12	1
644	89	0	8	4	8	3	0	9	19	12	25	0	0	1	0	3	13	0	14	12	0	0	0	0	2	1	0	30	15	1
1282	496	0	14	2	3	1	0	8	18	11	36	0	0	11	6	6	6	2	14	7	0	0	3	0	9	5	0	31	25	10
616	154	0	10	9	16	5	2	5	3	9	34	0	0	10	0	7	8	0	9	8	0	0	0	0	5	8	0	31	26	5
165	92	0	3	5	9	4	2	7	12	8	40	0	0	7	0	13	3	1	5	4	0	0	0	0	1	11	0	23	14	5
332	66	0	0	3	3	3	2	10	21	6	35	0	1	1	0	3	12	4	15	9	1	0	0	0	0	16	0	11	3	0
321	96	0	1	4	6	25	3	9	18	5	25	0	7	0	0	1	16	1	15	8	2	0	0	0	0	14	0	0	0	0
480	154	18	2	2	9	12	8	23	10	3	24	7	17	0	0	2	18	4	19	11	11	15	0	3	0	10	8	0	0	0
5502	496	110	65	69	137	96	32	91	145	104	356	68	149	34	6	62	136	18	161	93	55	93	3	4	27	99	80	155	95	22

B_c = 0.80 (1924) nicht eingerechnet / nezapočteno h_t = 16 0 m h_r = 1 0 m **Teplitz-Schönau**, Turn (Süd)

359	134	-	1	6	37	4	2	11	11	7	14	23	30	0	0	0	20	3	13	8	13	27	0	0	0	6	26	0	0	0
279	68	-	2	11	25	5	1	6	5	1	28	27	28	0	0	0	18	0	8	8	8	28	0	0	0	11	28	0	0	0
77	28	-	2	3	16	2	1	18	19	7	25	4	19	0	0	2	12	2	5	3	2	14	0	0	0	8	5	0	0	0
302	73	-	4	7	18	4	2	19	15	6	11	1	11	0	0	2	9	2	12	6	7	2	0	0	1	1	4	4	0	0
499	119	-	5	8	20	5	3	9	13	8	22	0	1	7	0	0	8	0	12	8	0	0	1	1	5	3	0	27	13	3
379	95	-	4	1	13	2	1	24	20	10	15	0	0	5	0	3	10	1	15	9	0	0	0	0	1	1	0	30	17	4
510	149	-	5	5	6	4	4	15	19	12	23	0	0	16	8	2	7	0	10	7	0	0	1	0	7	0	0	31	28	14
365	99	-	3	12	12	5	3	15	7	3	33	0	0	16	2	3	7	1	9	7	0	0	0	0	4	3	0	31	28	9
54	33	-	1	6	12	8	2	14	5	11	27	0	0	13	4	3	3	2	4	2	0	0	0	0	2	4	0	29	19	8
511	93	-	0	3	3	4	5	25	19	7	23	0	0	1	0	1	22	2	18	11	0	0	0	0	0	7	0	18	4	0
181	36	-	1	3	21	5	1	27	10	2	20	0	6	0	0	0	21	0	16	6	1	0	0	0	0	9	0	0	0	0
590	109	-	2	2	19	7	4	23	17	2	17	4	14	0	0	2	21	3	19	14	4	14	0	0	0	5	7	0	0	0
4106	147	-	30	67	202	55	29	206	168	76	262	59	108	58	14	18	161	16	141	89	35	85	2	1	20	58	70	170	109	28

B_c = -0.66 (1920) nicht eingerechnet / nezapočteno h_t = 5 6 m h_r = 1 2 m **Tetschen**-Liebwerd (Süd)

508	114	50	10	8	0	33	6	6	1	23	6	22	29	0	0	4	17	0	15	10	12	29	0	0	0	26	27	0	0	0
241	82	36	9	19	3	36	3	1	1	6	6	24	28	0	0	6	11	0	7	6	7	28	0	0	0	13	28	0	0	0
145	31	-	5	0	2	19	7	12	7	33	5	4	24	0	0	5	12	1	8	6	2	15	0	0	0	9	6	0	0	0
299	83	-	18	5	2	11	5	13	5	27	4	2	10	0	0	3	10	0	14	8	5	3	0	0	1	4	4	5	1	0
507	140	0	9	2	3	22	9	9	9	24	6	0	1	5	0	5	8	0	7	6	0	0	0	0	0	4	4	0	28	17	5
365	98	0	0	0	1	16	4	19	19	23	8	0	0	6	1	2	5	0	14	11	0	0	0	0	2	1	0	30	21	4
517	214	0	6	7	0	8	8	16	8	32	8	0	0	7	9	3	3	0	10	5	0	0	0	0	6	1	0	31	28	15
501	139	0	12	1	4	18	8	7	2	21	20	0	0	15	3	10	8	0	11	8	0	0	0	0	4	6	0	31	28	12
117	67	0	6	1	0	31	8	3	5	28	8	0	0	10	4	10	2	(1)	3	3	0	0	0	0	1	3	0	29	17	6
692	137	0	1	0	0	23	9	16	17	20	7	0	1	1	0	2	16	0	16	13	0	0	0	0	0	6	0	20	4	0
116	31	0	5	1	0	27	10	22	14	8	3	0	9	0	0	0	15	0	12	6	0	0	0	0	0	5	0	0	0	0
562	97	-	10	0	0	34	12	12	17	7	1	2	10	0	0	2	17	0	15	12	3	-	0	0	1	1	5	0	0	0
4765	214	-	91	44	15	278	89	136	105	252	85	54	112	44	17	58	124	(2)	132	94	29	-	0	0	19	79	70	174	116	42

B_c = - nicht eingerechnet / nezapočteno h_t = 3 2 m h_r = 1 0 m **Theusing** (Süd)

312	86	(32)	7	17	13	11	0	7	18	3	17	-	-	-	-	0	19	1	16	10	16	31	0	0	0	6	30	0	0	0
320	110	(35)	1	12	27	5	0	5	18	3	19	-	-	-	-	9	9	1	13	8	13	28	0	0	0	4	28	0	0	0
74	44	0	14	7	8	0	0	4	31	13	16	-	-	-	-	9	10	2	8	2	3	23	0	0	0	0	12	0	0	0
405	101	0	13	11	12	2	1	12	26	6	7	-	-	-	-	4	10	1	18	9	12	6	0	0	0	3	2	8	1	0	0
493	124	0	17	15	17	6	1	5	10	6	16	-	-	-	-	2	9	0	13	3	0	0	0	0	0	5	1	0	18	6	0
529	80	0	16	2	8	1	3	14	33	2	11	-	-	-	-	5	13	0	20	13	0	0	0	0	0	1	1	0	24	8	0
775	325	0	14	0	2	1	1	18	32	16	9	-	-	-	-	-	-	1	13	7	0	0	0	0	0	5	0	0	(31)	18	7
508	109	0	(3)	(15)	(6)	(6)	(4)	(17)	(44)	(8)	(14)	-	-	-	-	-	-	0	8	6	0	0	1	0	2	3	0	30	19	0
233	111	0	6	8	14	2	2	12	17	8	21	-	-	-	-	14	3	2	7	5	0	0	0	0	2	0	0	18	10	1
634	173	0	5	2	6	1	11	27	27	5	9	-	-	-	-	3	15	1	20	13	2	0	0	1	0	4	0	8	2	0
136	25	0	1	7	18	7	12	21	15	2	7	-	-	-	-	1	20	0	22	5	3	0	0	0	0	13	3	0	0	0
507	70	26	1	1	19	5	7	32	48	4	6	-	-	-	-	1	20	3	21	18	9	13	0	0	1	5	9	0	0	0
4923	325	(93)	(98)	(97)	(60)	(47)	(42)	(174)	(253)	(76)	(152)	-	-	-	-	-	-	12	179	99	58	101	1	1	19	39	93	(130)	63	8

Trautenau (Sud.) λ = 15°54' E Gr, φ = 50°33' N; H = 418 m Gc = –

nicht eingerechnet / nezapočteno

Monat Měsíc	Luftdruck (0° C — mm) Tlak vzduchu			Temperatur Teplota °C											Rel. Feuchte % Vlhkost poměrná				Dampfdruck Tlak par	Bewölkung Oblačnost	Wind Vítr 0 — 12		
	M. Průměr	Max.	Min.	7h	14h	21h	M. Přím.	Max.	Dat.	Min.	Dat.	Absol. Max.	Dat.	Absol. Min.	Dat.	7h	14h	21h	M. Přím.			7h	14h	21h
I.	–	–	–	8 6	-5 1	8 0	-7 4	1 0	7.	-17 8	12.	2 1	9	-19 0	12	(92)	(95)	(93)	(93)	(2 6)	6 9	1 8	1 7	2 0
II.	–	–	–	4 3 6	8 1	-12 9	1 1 9	0 5	19.	-26 6	11	0 0	17/19	-27 1	11	(88)	(91)	(89)	(89)	(1 9)	5 3	1 8	1 9	2 5
III.	–	–	–	3 1	2 8	1 0	-0 6	8 9	28.	-18 8	3.	10 4	29	-19 5	3	91	77	91	87	4 0	5 1	1 4	1 7	1 7
IV.	–	–	–	0 2	6 0	2 1	2 3	16 1	20.	-10 9	5.	17 8	30.	-12 8	5.	87	66	84	79	4 4	4 2	1 0	1 7	1 4
V.	–	–	–	11 2	16 4	12 0	12 9	25 6	27.	4 1	19.	25 6	27/28	4 0	19.	81	65	82	76	8 7	4 1	0 9	1 3	0 3
VI.	–	–	–	12 1	17 2	12 9	13 8	23 8	20.	8 0	29.	25 0	20.	3 0	2.	85	59	83	75	8 9	5 6	1 2	1 8	0 3
VII.	–	–	–	14 4	21 3	16 1	17 0	29 1	21.	8 5	9/10	30 0	21.	6 1	10	84	56	82	74	10 7	5 4	1 2	1 8	1 0
VIII.	–	–	–	13 2	20 8	16 0	16 4	26 5	25/30	6 9	23.	27 8	17.	5 1	23.	87	62	83	77	10 8	4 2	0 7	1 4	0 7
IX.	–	–	–	9 1	18 6	12 7	13 3	28 0	5.	1 8	26.	28 3	1.	1 5	26.	86	54	79	8 3	8 4	2 1	0 3	1 2	0 5
X.	–	–	–	6 3	12 0	8 1	8 6	21 9	3.	0 0	29.	24 0	4.	-0 8	28.	93	77	91	87	7 4	7 0	0 9	1 7	1 0
XI.	–	–	–	3 4	5 4	3 4	3 9	7 6	10.	-1 5	20.	8 5	10.	2 2	6	92	86	92	90	5 5	8 9	1 4	2 0	1 2
XII.	–	–	–	0 6	2 6	1 1	1 3	8 9	15.	-9 9	21.	8 9	15.	-9 9	21.	94	89	92	92	4 8	8 2	2 0	2 9	2 3
Jahr Rok	–	–	–	3 8	9 2	5 2	5 8	29 1	4/21 VII.	-26 6	11. II.	30 0	4/21 VII.	-27 1	11. II.	(88)	(73)	(87)	(84)	(6 5)	5 6	1 2	1 8	1 3

Tschaslau (B.) λ = 15°23' E Gr, φ = 49°56' N; H = 251 m Gc = +0 30

nicht eingerechnet / nezapočteno

I.	744 43	759 0	721 1	-8 4	-4 0	-8 6	-7 4	2 0	19.	-20 9	31.	2 7	7/19	-24 6	12.	88	86	88	87	2 6	7 4	1 1	1 3	1 0
II.	43 28	55 8	33 3	-18 0	-8 2	-15 0	-14 0	0 7	19.	-36 1	11.	1 0	19.	-37 5	11.	82	80	84	82	1 7	6 4	0 5	1 0	0 5
III.	45 14	56 2	31 7	-2 7	4 4	-1 0	-0 1	11 9	28.	-28 6	2.	12 9	26.	-30 7	2.	86	74	88	83	4 1	7 0	1 0	1 5	1 0
IV.	38 94	50 5	23 7	2 8	9 1	3 6	4 8	21 8	20.	-6 2	5.	22 4	20.	-7 4	5.	80	56	77	71	4 6	6 9	1 2	2 5	1 1
V.	39 26	44 3	32 2	12 2	18 4	12 4	13 9	27 9	28.	5 9	19.	28 1	28.	-1 1	20.	80	57	83	73	8 7	6 7	0 8	1 3	0 8
VI.	39 90	49 3	28 2	14 4	19 6	13 6	15 3	26 5	20.	8 8	27.	27 5	20.	4 0	2.	77	52	83	71	9 3	6 8	1 1	1 9	0 8
VII.	40 71	48 7	33 9	16 7	23 1	16 2	18 0	33 1	21.	8 2	9.	33 2	21.	4 3	10.	78	55	83	72	11 2	6 3	0 9	1 3	0 8
VIII.	40 85	45 0	31 8	15 7	23 0	16 3	17 8	31 4	17.	10 5	20.	31 8	17.	6 2	27.	85	55	84	75	11 3	5 4	0 6	1 2	0 3
IX.	42 60	52 7	33 2	11 1	21 6	13 2	14 8	32 4	5.	1 3	24.	32 5	5.	-2 0	24.	82	43	74	66	8 4	3 1	0 5	1 5	0 6
X.	37 30	49 3	24 5	8 4	14 5	10 1	10 7	28 3	4.	0 9	21.	29 0	4.	-1 8	22.	85	64	78	76	7 3	7 1	0 7	2 1	1 2
XI.	39 19	49 5	21 8	4 1	7 5	5 1	6 4	9 4	10.	0 1	8.	10 6	10.	-3 6	20.	90	77	86	84	5 7	8 0	1 1	1 7	1 1
XII.	39 79	55 4	27 5	1 6	4 4	2 3	2 6	13 0	15.	-12 7	20.	13 2	16.	-13 4	20.	87	82	88	86	4 9	7 4	1 4	2 3	1 6
Jahr Rok	740 78	759 0	721 1	4 8	11 1	5 7	6 8	33 1	21. VII.	-36 1	11. II.	33 2	21. VII.	-37 5	11. II.	83	65	83	77	6 6	6 5	0 9	1 6	0 9

Tschechtitz (B.) λ = 15°03' E Gr, φ = 49°38' N; H = 483 m Gc = –

nicht eingerechnet / nezapočteno

I.	–	–	–	-7 4	-4 4	-7 0	-6 4	0 4	19.	-16 5	12.	–	–	–	–	86	77	84	82	2 5	6 3	2 2	2 5	2 9
II.	–	–	–	-14 0	-7 0	-11 6	-11 0	0 2	26.	-26 0	11.	–	–	–	–	81	67	76	75	1 7	5 4	1 3	1 6	1 6
III.	–	–	–	-1 7	4 1	0 6	0 9	11 5	28.	-20 4	2.	–	–	–	–	89	67	82	79	4 1	5 5	2 5	2 4	2 8
IV.	–	–	–	2 8	7 4	3 6	4 4	17 2	28.	-5 6	4.	–	–	–	–	84	64	77	75	4 9	6 0	3 2	3 4	3 4
V.	–	–	–	11 0	16 9	12 8	13 4	25 0	28.	5 2	20.	–	–	–	–	89	72	84	82	9 3	6 0	2 0	2 1	2 0
VI.	–	–	–	13 4	18 4	13 6	14 7	26 0	20.	8 5	28.	–	–	–	–	78	63	79	73	9 3	5 9	3 1	3 1	3 1
VII.	–	–	–	15 5	21 7	16 7	17 7	30 1	4.	9 0	9.	–	–	–	–	89	71	87	82	12 6	4 5	3 0	3 5	2 3
VIII.	–	–	–	15 4	21 6	16 6	17 5	28 5	17.	9 0	26.	–	–	–	–	87	64	84	78	11 7	4 6	1 9	2 4	2 4
IX.	–	–	–	12 4	20 3	14 4	15 4	29 5	5.	5 0	29.	–	–	–	–	85	61	76	74	10 0	2 9	1 9	2 6	2 4
X.	–	–	–	8 8	13 3	9 9	10 4	26 2	4.	2 8	24.	–	–	–	–	89	74	84	82	7 9	5 8	3 2	3 1	2 8
XI.	–	–	–	3 7	5 9	4 4	4 6	9 3	12.	-1 0	16.	–	–	–	–	93	88	92	91	5 9	6 6	3 0	2 9	2 5
XII.	–	–	–	1 7	3 3	1 7	2 1	11 0	4.	-7 5	21.	–	–	–	–	90	88	90	90	5 0	6 6	3 6	3 9	3 7
Jahr Rok	–	–	–	5 1	10 1	6 3	7 0	30 1	4. VII.	-26 0	11. II.	–	–	–	–	87	71	83	80	7 1	5 5	2 6	2 8	2 4

Turnau (B.) λ = 15°10' E Gr, φ = 50°35' N; H = 280 m Gc = –

nicht eingerechnet / nezapočteno

I.	–	–	–	-7 9	-3 5	-6 7	-6 2	2 3	19.	-17 0	12.	3 7	7.	-17 4	12.	83	79	85	82	2 5	6 6	1 5	1 5	0 9
II.	–	–	–	-15 3	-6 3	-13 4	-12 1	1 4	19.	-31 0	11.	2 5	19.	-31 1	11.	84	64	79	77	1 7	5 1	1 3	2 0	1 0
III.	–	–	–	-2 2	5 1	-0 8	0 3	13 6	28.	-23 8	2.	14 5	28.	-24 1	1.	87	66	87	80	4 1	5 4	1 4	2 4	1 4
IV.	–	–	–	2 8	8 6	3 4	4 5	20 1	19.	-5 8	4.	20 4	29/30	-7 3	6.	77	54	76	69	4 3	5 5	1 9	3 5	2 0
V.	–	–	–	13 5	18 8	12 3	14 2	26 8	29.	5 6	1.	28 2	29.	2 3	31.	73	56	81	70	8 7	5 4	1 8	2 7	1 7
VI.	–	–	–	13 7	18 6	11 9	14 0	27 4	20.	6 0	1.	28 2	20.	2 0	2.	76	60	87	74	9 3	5 8	1 8	2 4	1 1
VII.	–	–	–	16 0	22 7	16 0	17 7	32 2	4.	9 2	28.	32 4	4.	7 5	29.	80	54	82	72	11 1	4 5	1 6	2 4	1 3
VIII.	–	–	–	15 3	23 5	15 6	17 5	30 2	31.	10 1	22.	30 7	31.	6 0	27.	85	56	86	76	11 3	4 1	1 6	2 0	1 0
IX.	–	–	–	11 0	21 9	12 4	14 4	31 2	2.	3 8	26.	32 1	5.	-0 6	26.	85	48	83	72	9 0	3 3	1 3	2 6	1 3
X.	–	–	–	7 5	13 3	9 1	9 7	27 1	4.	0 1	31.	28 1	4.	-1 3	28.	92	75	88	85	7 8	6 8	1 4	2 2	1 3
XI.	–	–	–	3 9	6 6	4 3	4 8	10 0	1.	-0 3	5.	11 8	1.	-2 3	3.	90	80	89	86	5 6	8 1	2 2	2 4	1 7
XII.	–	–	–	1 3	3 8	1 4	2 2	9 0	15.	-9 7	19.	10 4	15.	-9 9	20.	89	81	87	86	4 7	7 6	2 0	2 7	1 6
Jahr Rok	–	–	–	5 0	11 1	5 4	6 7	32 2	4. VII.	-31 0	11. II.	32 4	4. VII.	-31 1	11. II.	83	65	84	77	6 7	5 7	1 6	2 4	1 4

Trautenau (Sud.)

B_c = – nicht eingerechnet / nezapočteno h_t = 600 m h_r = 4·4 m

Niederschläge Srážky mm			Wind — Richtung Vítr — směr									Anzahl der Tage: — Počet dní:																				Mittlere Temperatur: Tage °C Teplota přím.: dní °C			
Σ	Max.	cm Σ	N	NE	E	SE	S	SW	W	NW	Calme	Eis ledové	Frost mrazové	Sommer letní	tropische tropické	heitere jasné	trübe zamračené	/	Nebel. ráno	Nebel. vzdál.	✱	▲	△	⛆ (⛆)	≡¹	≡²	≤ 0°	≥ 10°	≥ 15°	≥ 20°
506	83	31	2	22	26	5	1	4	23	4	6	28	31	0	0	4	15	3	17	15	17	31	0	-	0	5	31	0	0	0
173	41	28	0	23	32	6	4	8	6	1	3	28	28	0	0	6	10	2	10	7	10	28	0	-	0	7	28	0	0	0
158	52	21	2	12	12	9	1	28	17	7	5	7	26	0	0	4	5	0	10	6	6	21	0	-	0	12	14	0	0	0
425	86	4	9	10	16	5	1	17	8	3	21	4	19	0	0	12	4	1	11	7	7	7	0	-	1	5	4	1	0	0
474	141	0	11	20	16	4	2	7	3	5	26	0	0	3	0	9	4	0	12	10	0	0	0	-	7	2	0	25	12	1
805	173	0	2	9	8	7	0	15	17	11	21	0	0	1	0	5	9	0	19	13	0	0	0	-	2	2	0	27	11	0
853	324	0	2	11	7	8	6	12	14	6	27	0	0	10	2	4	5	1	10	9	0	0	0	-	4	2	0	31	22	8
660	183	0	7	28	7	2	2	8	9	0	30	0	0	8	0	7	4	0	9	8	0	0	0	-	5	8	0	31	21	2
120	54	0	1	3	4	10	0	12	15	7	38	0	0	5	0	19	1	0	4	3	0	0	0	-	2	12	0	21	9	5
509	104	0	0	4	1	4	4	26	26	5	25	0	2	0	0	3	15	0	16	11	1	0	0	-	1	19	0	3	1	0
496	146	0	0	6	3	1	4	28	23	13	12	0	9	0	0	0	23	0	13	10	3	(1)	0	-	0	9	0	0	0	0
277	182	15	1	9	4	10	11	38	16	2	2	5	16	0	0	2	20	2	22	15	12	15	0	-	1	9	10	0	0	0
6046	324	99	37	157	136	71	36	203	177	64	214	72	131	27	2	75	115	9	153	116	56	(107)	0	-	23	92	77	145	76	16

Čáslav (Č.)

B_c = 101 (1928) nicht eingerechnet: / nezapočteno h_t = 210 m h_r = 10 m

392	84	?	7	0	0	8	7	8	17	7	39	24	31	0	0	3	18	0	16	6	15	(31)	0	-	0	20	30	0	0	0
252	83	31	8	5	0	6	2	5	7	10	47	26	28	0	0	6	12	0	9	5	9	28	0	-	0	20	28	0	0	0
82	24	2	3	1	1	4	3	5	19	15	42	4	23	0	0	3	17	(2)	9	2	5	19	(1)	-	0	11	11	0	0	0
190	52	0	5	3	3	7	3	12	19	15	18	1	15	0	0	2	8	2	15	6	7	2	1	-	2	5	4	5	0	0
757	186	0	4	6	0	1	6	5	30	12	29	0	1	8	0	1	11	0	14	11	0	0	1	-	9	7	0	27	11	4
394	66	0	4	2	3	0	2	19	20	20	20	0	0	9	0	2	13	1	12	10	0	0	0	-	3	2	0	30	18	1
782	283	0	9	3	0	0	5	16	25	11	24	0	0	13	7	3	10	1	14	10	0	0	1	-	8	0	0	31	25	22
528	244	0	6	12	2	0	1	7	6	14	45	0	0	18	2	4	8	0	8	6	0	0	0	-	8	7	0	31	26	12
131	61	0	4	4	0	4	6	9	8	11	44	0	3	8	4	9	0	0	7	3	0	0	0	-	3	2	0	26	16	7
363	84	0	3	1	0	4	11	14	22	5	33	0	1	3	0	2	15	0	14	8	0	0	0	-	1	12	0	18	7	2
351	108	0	0	0	0	14	19	12	12	4	29	0	8	0	0	1	19	2	16	8	0	0	0	-	0	9	0	0	0	0
431	101	9	1	0	1	20	2	28	13	8	24	5	14	0	0	3	17	6	19	10	6	13	0	-	0	7	7	0	0	0
4653	283	..	48	37	10	58	78	140	198	132	394	60	124	59	13	39	148	(14)	152	85	42	(90)	(4)	-	34	102	80	168	103	48

Čechtice (Č.)

B_c = – nicht eingerechnet / nezapočteno h_t = 115 m h_r = 15 m

496	100	43	0	14	0	7	10	3	18	17	24	-	-	-	-	7	10	9	13	10	13	31	0	0	0	0	31	0	0	0
275	54	21	4	7	3	17	3	9	1	20	20	-	-	-	-	10	12	1	9	7	9	28	0	0	0	2	28	0	0	0
75	17	2	3	8	0	1	15	1	13	50	2	-	-	-	-	8	11	5	7	5	3	24	0	0	0	4	10	0	0	0
270	92	3	3	8	2	12	7	10	23	21	4	-	-	-	-	6	14	5	9	7	6	3	0	0	1	1	5	5	0	0
752	160	0	7	4	5	8	15	8	3	38	5	-	-	-	-	5	11	1	17	13	0	0	0	0	5	1	0	25	12	0
708	180	0	4	7	0	3	7	17	17	33	2	-	-	-	-	3	10	1	12	10	0	0	0	0	2	0	0	29	13	2
663	190	0	47	0	0	1	2	8	6	20	9	-	-	-	-	10	5	2	13	9	0	0	1	0	3	0	0	31	23	10
517	190	0	0	0	0	0	0	8	50	20	15	-	-	-	-	9	7	0	9	7	0	0	0	0	3	1	0	31	27	11
141	57	0	40	0	0	0	0	3	9	12	26	-	-	-	-	15	2	1	5	5	0	0	0	0	1	0	0	28	16	6
397	120	0	3	0	0	2	10	7	35	28	9	-	-	-	-	5	9	2	12	7	0	0	0	1	0	2	0	16	6	1
315	110	0	0	4	1	0	30	11	11	26	7	-	-	-	-	5	14	2	10	5	0	0	0	0	3	0	0	0	0	0
347	86	15	0	1	1	10	12	23	20	22	4	-	-	-	-	5	15	7	11	9	3	9	1	0	0	1	9	0	0	0
4756	190	84	111	53	12	61	111	108	206	307	126	-	-	-	-	88	119	36	127	94	34	95	2	1	15	15	83	165	97	30

Turnov (Č.)

B_c = – nicht eingerechnet / nezapočteno h_t = 178 m h_r = 12 m

398	92	-	2	11	2	24	2	4	5	8	35	21	31	0	0	7	17	2	18	10	18	31	0	3	0	1	30	0	0	0
223	43	-	11	10	9	16	2	6	5	8	18	24	28	0	0	7	8	0	8	7	8	28	0	3	0	0	28	0	0	0
191	64	-	7	6	8	12	5	12	6	25	12	4	24	0	0	8	11	8	9	6	5	17	0	2	0	2	9	0	0	0
233	102	-	6	9	4	20	4	3	10	25	9	0	48	0	0	4	5	7	12	6	6	3	0	2	2	2	4	4	0	0
394	174	-	14	17	8	18	5	6	4	14	7	0	0	6	0	5	9	3	10	8	0	0	0	0	8	0	0	27	17	4
546	120	-	7	5	5	9	7	7	18	23	9	0	0	4	0	3	8	0	17	11	0	0	0	0	4	2	0	30	15	2
763	345	-	13	13	9	10	5	3	12	15	13	0	0	13	5	8	2	2	12	8	0	0	1	0	6	2	0	31	24	11
223	140	-	11	15	14	10	4	11	7	9	12	0	0	17	3	10	5	4	9	8	0	0	0	0	4	1	0	31	28	9
49	76	-	9	14	9	14	5	6	7	14	12	0	1	14	5	13	0	6	7	5	0	0	0	0	3	0	0	28	15	5
117	118	-	1	6	7	27	3	10	12	8	19	0	2	1	0	5	18	3	15	11	2	(1)	0	0	0	5	0	12	5	0
553	148	-	6	5	2	47	6	4	11	3	6	0	6	0	0	0	21	0	13	7	1	1	0	0	0	3	0	0	0	0
999	84	-	3	5	1	33	7	15	7	8	20	2	14	0	0	3	18	7	18	10	8	8	0	2	0	0	8	0	0	0
4079	345	-	90	116	78	239	49	87	104	160	172	47	114	52	13	73	120	42	148	97	48	(89)	1	12	27	17	79	163	104	31

Wällisch-Birken (B.)

λ = 13°57' E Gr, φ = 49°05' N; H = 547 m G_c = -

nicht eingerechnet / nezapočteno

Monat / Měsíc	Luftdruck (0° C — mm) Tlak vzduchu			Temperatur Teplota °C										Rel. Feuchte % Vlhkost poměrná				Dampfdruck Tlak par	Bewölkung Oblačnost	Wind Vítr 0 — 12		
	M. Průměr	Max.	Min.	7h	14h	21h	M. Průměr	Max.	Dat.	Min.	Dat.	Absol. Max.	Dat.	Absol. Min.	Dat.	7h	14h	21h	M. Prům.			7h	14h	21h
I.	-	-	-	-8.9	-5.9	-8.1	-7.7	2.5	20.	-21.8	11.	5.3	20.	-21.8	11.	85	78	84	82	2.3	8.5	1.1	1.5	1.1
II.	-	-	-	-14.4	-7.4	-12.3	-11.6	3.7	23.	-30.3	11.	6.4	23.	-31.0	11.	82	69	85	79	1.8	6.6	0.3	0.4	0.4
III.	-	-	-	-2.0	4.5	-0.6	0.3	11.6	29.	-20.9	2.	12.7	20.	-21.9	2.	77	63	80	73	3.7	6.1	1.9	1.8	1.2
IV.	-	-	-	2.1	7.5	2.2	3.5	18.8	29.	-9.0	6.	24.4	29.	-9.0	5.6.	75	62	83	73	4.5	6.3	2.1	2.2	1.0
V.	-	-	-	11.0	16.1	11.4	12.5	24.6	27.	4.7	1.	26.7	28.	3.0	17.	82	69	84	78	8.5	6.0	1.1	1.3	0.5
VI.	-	-	-	14.0	17.8	13.1	14.5	25.7	20.	7.2	28.	27.0	20.	4.4	2.	74	59	80	71	9.0	5.6	2.1	2.0	0.8
VII.	-	-	-	18.4	23.7	16.7	18.2	30.3	24.	10.4	10.	33.0	23.	7.4	11.	72	56	78	69	11.5	4.4	1.2	1.3	0.4
VIII.	-	-	-	15.5	21.6	15.4	17.0	28.1	17.	9.4	21.	28.7	17.	7.3	27.	84	60	85	77	11.2	5.1	0.6	1.0	0.5
IX.	-	-	-	11.7	20.1	12.7	14.3	28.7	3.	4.8	28.	29.0	3.4	2.0	26.	85	55	80	73	9.2	2.4	1.2	1.5	0.5
X.	-	-	-	7.5	13.5	7.9	9.2	24.7	4.	0.2	28.	25.1	4.	-0.4	29.	86	62	82	77	6.8	5.2	1.4	1.5	0.9
XI.	-	-	-	2.0	5.6	2.7	3.2	10.8	29.	-3.4	16.	11.6	29.	-4.0	20.	91	82	92	88	5.2	7.4	1.1	1.2	0.6
XII.	-	-	-	0.8	3.5	1.4	1.8	10.8	4.	-8.4	21.	11.8	4.	-9.0	21.	83	76	85	81	4.4	7.2	1.6	1.7	1.4
Jahr Rok	-	-	-	4.8	10.1	5.2	6.3	30.3	24. VII.	-30.3	11. II.	33.0	23. VII.	-31.0	11. II.	81	66	84	77	6.5	5.9	1.3	1.4	0.8

Weisswasser (B.)

λ = 14°48' E Gr, φ = 50°30' N; H = (294) m G_c = -

nicht eingerechnet / nezapočteno

I.	-	-	-	-8.6	-4.6	-7.6	-7.1	2.1	19.	-20.1	12.	-	-	-	-	-	-	-	-	-	6.9	1.7	1.9	2.1
II.	-	-	-	-15.4	-8.2	-14.4	-13.1	0.3	19.	-31.2	11.	-	-	-	-	-	-	-	-	-	6.3	1.3	1.4	1.4
III.	-	-	-	2.0	3.4	0.6	1.7	11.2	28.	-22.2	2.	-	-	-	-	-	-	-	-	-	6.0	1.5	1.9	1.5
IV.	-	-	-	2.7	7.6	3.8	4.5	19.4	20.	-6.1	4.	-	-	-	-	-	-	-	-	-	5.4	1.5	2.2	1.4
V.	-	-	-	13.1	17.4	14.7	15.0	25.1	29.	4.4	1.	-	-	-	-	-	-	-	-	-	4.6	1.1	2.0	1.1
VI.	-	-	-	14.2	17.8	15.1	15.6	25.2	20.	9.1	25.	-	-	-	-	-	-	-	-	-	5.9	1.5	2.2	1.3
VII.	-	-	-	17.2	22.5	18.3	19.1	31.2	23.	11.4	28.	-	-	-	-	-	-	-	-	-	4.6	1.3	2.2	1.0
VIII.	-	-	-	16.4	22.2	17.6	18.4	27.1	4.	11.3	21.22.	-	-	-	-	-	-	-	-	-	3.6	1.2	2.0	0.6
IX.	-	-	-	12.3	19.9	15.0	15.6	28.3	5.	4.4	24.	-	-	-	-	-	-	-	-	-	2.5	1.0	1.9	0.7
X.	-	-	-	7.9	12.7	8.9	9.6	24.3	4.	1.8	28.	-	-	-	-	-	-	-	-	-	7.2	1.1	2.3	0.8
XI.	-	-	-	3.5	5.9	4.1	4.4	8.9	1.	-0.8	20.	-	-	-	-	-	-	-	-	-	7.8	1.4	2.0	0.7
XII.	-	-	-	1.0	3.0	1.3	1.6	9.1	12.	-8.4	20.	-	-	-	-	-	-	-	-	-	7.3	1.6	2.3	1.2
Jahr Rok	-	-	-	5.2	10.0	6.4	7.1	31.2	23. VII.	-31.2	11. II.	-	-	-	-	-	-	-	-	-	5.7	1.4	2.0	1.2

Weltrus (B.)

λ = 14°19' E Gr, φ = 50°16' N; H = 173 m G_c = -

nicht eingerechnet / nezapočteno

I.	-	-	-	-8.4	-4.3	-7.0	-6.6	3.7	19.	-22.8	10.	4.0	20.	-23.8	10.	89	82	85	85	2.8	8.2	1.3	1.5	1.4
II.	-	-	-	-16.8	-9.1	-13.4	-13.2	-1.1	19.	-31.0	11.	-1.0	19.	-33.0	11.	82	79	84	82	1.6	7.3	0.6	1.1	0.4
III.	-	-	-	-2.0	4.8	0.5	0.9	11.5	29.	-23.5	3.	12.2	29.	-25.2	3.	89	70	86	82	4.3	6.9	1.1	1.4	1.0
IV.	-	-	-	3.7	9.2	5.2	5.8	19.8	19.	-3.8	6.6	21.7	20.	-6.0	5.	80	59	77	72	5.1	7.0	1.8	2.2	1.4
V.	-	-	-	13.6	18.8	14.2	15.2	26.6	29.	5.7	19.	28.8	15.30.	2.9	20.	79	59	80	73	9.5	6.7	1.2	1.5	0.7
VI.	-	-	-	15.4	20.3	15.3	16.6	28.3	20.	10.9	6.	29.6	20.	7.3	2.	75	57	80	71	10.1	6.7	1.6	2.3	0.7
VII.	-	-	-	17.8	24.4	18.6	19.9	33.0	23.	11.2	9.	34.7	21.	9.5	10.	78	52	76	69	12.0	6.5	1.1	2.2	0.4
VIII.	-	-	-	15.9	23.3	17.6	18.7	29.1	17.	10.3	23.	30.0	17.	8.6	22.	86	58	86	77	12.4	5.3	0.6	1.5	0.2
IX.	-	-	-	12.1	21.4	15.1	15.9	29.6	5.	4.6	28.	30.3	5.	4.0	28.	85	53	80	73	10.8	4.5	0.9	1.8	1.0
X.	-	-	-	8.2	13.6	10.0	10.4	26.2	4.	2.5	22.	26.8	4.	1.8	22.	90	72	87	83	7.8	7.6	1.1	2.3	0.3
XI.	-	-	-	3.2	6.5	4.1	4.8	9.6	22.	-1.4	12.	9.4	22.	-1.4	12.	93	84	92	89	5.7	8.8	0.8	1.2	0.9
XII.	-	-	-	1.9	4.2	2.5	2.8	12.7	15.	-8.2	21.	12.9	15.	-9.1	21.	88	83	88	86	5.0	8.3	1.8	2.0	2.0
Jahr Rok	-	-	-	5.4	11.1	7.0	7.6	33.0	23. VII.	-31.0	11. II.	34.7	21. VII.	-33.0	11. II.	84	67	83	78	7.3	7.0	1.6	1.8	0.9

Wesseller-Lhota (B.)

λ = 15°26' E Gr, φ = 50°20' N; H = 244 m G_c = -

nicht eingerechnet / nezapočteno

I.	-	-	-	-9.9	-4.8	-9.4	-8.4	1.2	7.	-22.5	12.	1.8	7.19.	-25.1	12.	80	70	78	76	2.1	5.9	1.6	2.3	1.7
II.	-	-	-	-17.9	-8.4	-13.7	-13.4	-0.5	6.20.	-35.2	11.	1.5	20.	-37.1	11.	70	59	67	65	1.3	4.7	0.7	1.7	1.1
III.	-	-	-	-3.6	3.9	-2.1	-1.0	11.8	28.	-26.3	1.	13.1	28.	-29.2	3.	83	61	73	72	3.4	4.5	1.2	2.3	1.5
IV.	-	-	-	2.0	8.3	3.3	4.2	19.8	20.	-5.1	4.	21.0	20.	-8.8	23.	76	49	65	63	4.0	4.5	2.1	3.7	2.2
V.	-	-	-	13.0	18.4	12.6	14.0	25.4	28.	4.8	1.	29.1	28.	0.2	20.	78	58	71	69	8.6	4.4	1.8	2.7	1.1
VI.	-	-	-	13.9	19.6	13.4	15.1	27.1	20.	8.6	1.	28.3	20.	4.3	12.	80	54	70	68	8.9	5.2	2.0	3.3	1.4
VII.	-	-	-	15.8	23.3	16.3	17.9	32.3	21.	9.6	9.	33.4	21.	6.2	10.	80	50	70	67	10.4	4.3	1.8	2.8	1.8
VIII.	-	-	-	14.7	22.7	16.6	17.7	29.3	17.	7.2	23.	31.7	17.	5.2	23.	85	52	72	70	10.4	4.2	1.1	2.3	1.8
IX.	-	-	-	10.0	21.3	12.8	14.2	30.6	5.	1.1	28.	32.6	5.	-0.8	26.	83	43	67	64	8.0	2.6	0.9	3.1	1.8
X.	-	-	-	6.5	13.7	8.8	9.4	26.8	4.	-1.3	22.	28.3	4.	-2.3	22.	90	63	81	78	6.9	6.3	1.2	3.0	1.5
XI.	-	-	-	3.5	6.5	5.6	4.3	8.6	21.	-1.1	20.	10.1	10.	-2.1	20.	88	75	86	83	5.3	7.5	1.6	2.8	1.8
XII.	-	-	-	0.1	3.4	0.8	1.3	9.9	15.	-12.2	20.	11.7	15.	-13.2	21.	86	73	81	80	4.2	7.0	2.1	3.3	2.2
Jahr Rok	-	-	-	4.0	10.4	5.3	6.[illegible]	32.3	21. VII.	-35.2	11. II.	33.4	21. VII.	-37.1	11. II.	82	59	73	71	6.1	5.1	1.5	2.8	1.4

B_c = – nicht eingerechnet / nezapočteno h_t = 4.9 m h_r = 15 m **Vlachovo Březí** (Č)

Niederschläge Srážky mm		* cm	Wind — Richtung Vítr — směr									Anzahl der Tage: — Počet dní:																				
Σ	Max.	Σ	N	NE	E	SE	S	SW	W	NW	Calme	Eis- ledové	Frost mrazové	Sommer letní	tropische tropické	heisse horké	trübe zamračené	≡ 0/1	Niederschl. srážk.	≡ 1/0	Niederschl. srážk.	≡ 0/1 *	*	▲	△	ζ (ξ)	≡¹	≡²	Mitteltemperatur: Tage°C Teplota prům.: dní °C ≦ 0°	≧ 10°	≧ 15°	≧ 20°
355	9·2	44	3	6	1	10	0	17	0	21	35	28	30	0	0	1	21	3	10	10	10	31	0	0	0	6	29	0	0	0
210	8·0	43	5	5	6	4	0	0	1	3	60	22	28	0	0	1	10	0	9	5	8	28	0	0	0	4	27	0	0	0
123	4·7	5	4	3	1	6	0	2	2	42	33	5	25	0	0	3	9	2	5	4	2	15	0	1	0	5	4	0	0	0
190	5·7	16	1	17	1	7	1	11	0	31	21	2	16	0	0	3	10	1	11	7	9	4	0	0	0	2	3	5	4	0	0
869	220	0	4	13	4	3	0	1	4	24	40	0	0	4	0	5	12	0	15	13	3	0	1	1	0	5	0	24	10	0
562	9·3	0	7	13	5	8	2	13	0	28	14	0	0	4	0	7	8	0	17	14	0	0	0	0	0	5	0	0	30	14	1
917	226	0	2	6	0	3	1	5	1	29	46	0	0	18	7	10	6	2	13	10	0	0	1	0	0	7	0	0	31	29	14
910	222	0	4	5	3	7	1	4	2	16	51	0	0	12	0	11	10	0	9	3	0	0	0	0	0	5	1	0	31	25	5
382	268	0	5	4	3	3	1	9	0	20	45	0	0	7	0	18	2	2	5	3	0	0	0	0	0	4	0	0	25	14	6
408	189	0	3	4	3	2	2	17	3	16	43	0	2	1	0	7	11	3	11	6	0	0	0	0	0	0	1	0	11	5	0
486	172	0	2	8	7	6	3	10	0	14	40	0	12	0	0	1	15	0	13	5	0	0	0	0	0	12	1	0	0	0	0
321	51	9	1	8	2	3	1	27	4	9	38	7	19	0	0	0	12	2	19	11	5	3	1	0	1	3	8	0	0	0	0
5733	268	117	41	92	36	62	12	116	17	253	466	64	132	46	7	67	126	15	136	99	34	91	3	2	28	51	78	156	97	26	

B_c = – nicht eingerechnet / nezapočteno h_t = 7.0 m h_r = 1.0 m **Bělá** p. Bezdězem (Č)

340	11·4	45	25	1	17	3	0	3	23	10	11	-	-	-	-	4	15	0	9	8	9	31	0	0	0	2	31	0	0	0	
150	3·0	19	30	8	20	4	1	0	7	5	9	-	-	-	-	2	10	0	8	7	8	28	0	0	0	2	28	0	0	0	
40	3·4	3	16	1	7	3	8	11	30	9	6	-	-	-	-	5	10	3	4	1	3	20	0	0	0	2	10	0	0	0	
110	8·7	7	34	6	20	0	6	5	12	6	1	-	-	-	-	3	3	0	4	3	3	4	0	0	2	2	5	5	0	0	
586	218	0	43	9	20	4	5	0	5	5	2	-	-	-	-	(-)	4	1	9	9	0	0	1	0	6	1	0	28	15	6	
333	7·8	0	25	0	3	4	4	14	29	7	4	-	-	-	-	1	7	(-)	11	9	0	0	0	0	4	(-)	0	29	18	5	
377	17·2	0	14	1	6	4	14	11	21	8	4	-	-	-	-	3	2	1	7	6	0	0	0	0	6	0	0	31	28	13	
458	14·2	0	27	3	13	3	7	8	8	(7)	17	-	-	-	-	7	1	0	7	2	0	0	0	0	3	0	0	31	28	13	
-	-	0	10	3	7	4	2	3	8·5	18	18	-	-	-	-	12	0	0	-	-	0	0	0	0	2	0	0	29	16	6	
474	9·4	2	6	0	6	7	9	28	17	6	14	-	-	-	-	2	12	0	12	11	0	0	0	0	0	5	0	11	4	0	
299	8·7	2	6	1	15	15	9	18	10	3	13	-	-	-	-	0	17	0	7	7	1	1	0	(1)	0	9	0	0	0	0	
425	9·1	11	12	0	22	18	5	10	11	5	10	-	-	-	-	4	15	2	12	11	4	17	0	1	0	2	9	0	0	0	
-	-	87	258	33	156	69	70	111	198	(89)	111	-	-	-	-	(43)	96	(7)	-	-	28	101	1	(2)	23	25	83	164	109	43	

B_c = – nicht eingerechnet / nezapočteno h_t = 2.0 m h_r = 0.8 m **Velkrusy** (Č)

389	12·2	(70)	2	3	4	15	17	16	14	4	18	25	30	0	0	0	16	2	13	7	11	31	0	0	0	17	29	0	0	0	
389	12·0	(20)	3	1	2	8	11	13	10	5	31	28	28	0	0	0	13	0	8	7	8	28	0	0	0	25	28	0	0	0	
88	2·7	-	8	1	3	11	10	11	23	2	24	4	23	0	0	0	8	1	8	3	4	16	0	0	0	11	8	0	0	0	
153	4·0	-	6	4	3	20	4	13	24	8	8	0	11	0	0	0	10	1	11	5	3	1	0	0	1	10	3	5	1	0	
375	14·6	0	11	4	3	21	6	8	15	12	13	0	0	8	0	0	11	1	11	9	0	0	1	0	5	10	0	29	18	5	
403	8·0	0	1	0	6	7	1	20	29	3	23	0	0	10	0	1	10	2	16	10	0	0	0	0	1	7	0	30	22	6	
548	18·5	0	3	2	3	4	5	24	14	5	33	0	0	17	8	19	12	1	15	9	0	0	1	0	7	12	0	31	30	15	
770	14·0	0	6	1	8	8	6	6	9	5	44	0	0	18	1	2	6	2	11	10	0	0	1	0	3	19	0	31	28	15	
184	8·7	0	1	1	9	8	1	14	14	3	39	0	0	7	3	4	2	2	5	3	0	0	0	0	1	21	0	30	19	7	
537	11·6	0	1	0	3	6	8	24	13	3	35	0	0	1	0	1	14	1	16	11	0	0	0	0	0	14	0	16	3	1	
200	5·7	0	0	4	1	19	10	17	4	1	34	0	7	0	0	0	23	0	14	7	1	0	0	0	0	15	0	0	0	0	
389	10·0	-	3	0	2	21	10	25	11	5	16	5	11	0	0	0	20	2	17	7	4	14	0	1	0	7	8	0	0	0	
4416	18·5	-	45	21	47	148	89	191	180	56	318	62	110	61	12	27)	145	15	145	88	31	90	3	1	18	176	76	172	121	49	

B_c = – nicht eingerechnet / nezapočteno h_t = 1.8 m h_r = 1.2 m **Veselská Lhota** [5] (Č)

363	12·0	-	0	10	15	4	4	7	9	12	32	28	31	0	0	7	12	1	13	9	13	31	0	0	0	2	31	0	0	0	
200	6·8	-	0	6	23	1	2	5	4	3	40	27	28	0	0	9	8	2	8	6	8	28	0	0	0	1	28	0	0	0	
129	4·5	-	1	1	4	2	2	10	16	17	40	4	26	0	0	9	4	2	8	3	5	20	0	0	1	5	12	0	0	0	
214	6·7	-	3	9	15	9	4	7	11	22	10	1	19	0	0	3	1	7	12	6	5	2	0	0	1	1	5	3	0	0	
573	22·0	-	2	5	17	7	4	4	12	20	22	0	0	7	0	8	4	2	15	11	0	0	0	0	7	0	0	28	16	2	
526	11·7	-	2	2	3	5	2	9	32	10	25	0	0	9	0	4	6	3	14	11	0	0	0	0	1	0	0	30	15	3	
833	18·0	-	0	1	7	4	5	5	27	17	27	0	0	15	6	7	3	2	11	9	0	0	0	0	8	1	0	31	26	9	
861	33·0	-	2	5	10	7	7	8	6	9	39	0	0	16	3	9	4	0	10	9	0	0	0	0	4	3	0	31	26	7	
233	12·8	-	0	2	5	10	5	5	8	12	43	0	2	12	5	15	1	2	5	4	0	0	0	0	4	0	0	24	14	6	
469	7·9	-	0	1	11	5	4	16	18	7	31	0	2	5	0	4	12	5	14	11	0	0	0	0	0	9	0	12	3	0	
338	10·5	-	0	2	27	17	3	6	13	3	19	0	10	0	0	1	11	0	10	8	1	0	0	0	0	6	0	0	0	0	
523	9·0	-	0	2	20	19	6	20	9	6	11	5	18	0	0	5	14	4	17	15	6	15	0	0	0	3	9	0	0	0	
5262	33·0	-	10	46	157	90	48	102	165	138	339	65	136	64	14	81	80	30	137	102	38	96	0	0	26	31	85	161	100	27	

Wiesenthal a.d. Niesse (Sud.) λ= 15°14' E Gr, φ= 50°45' N; H= 657 m ś G_c= – nicht eingerechnet / nezapočteno

Monat / Měsíc	Luftdruck (0° C — mm) Tlak vzduchu			Temperatur Teplota °C											Rel. Feuchte % Vlhkost poměrná				Dampfdruck Tlak par	Bewölkung Oblačnost	Wind Vítr 0—12		
	M. Průměr	Max.	Min.	7h	14h	21h	M. Průměr	Max.	Dat.	Min.	Dat.	Absol. Max.	Dat.	Absol. Min.	Dat.	7h	14h	21h	M. Prům.			7h	14h	21h
I.	–	–	–	-8·5	-5·1	-7·7	-7·1	-0·5	19.	-15·8	11.	0·0	6.	-12·0	12.	(82)	(76)	(78)	(79)	(2·1)	7·1	1·6	4·2	1·9
II.	–	–	–	-15·4	-7·4	-12·0	-11·2	-0·6	13.	-27·4	11.	-0·3	23.	-29·7	11.	(73)	(61)	(67)	(67)	(1·5)	5·7	7·1	1·9	1·4
III.	–	–	–	-3·3	1·8	-1·5	-1·2	0·7	24.	-10·5	2.	5·0	28.	18·7	2.	(85)	(73)	(78)	(79)	(3·5)	6·1	1·7	2·6	1·8
IV.	–	–	–	0·7	5·0	0·9	1·4	15·0	13.	-1·1	5.	15·2	20.	-1·4	5.	(73)	(60)	(71)	(70)	(3·9)	6·4	1·9	2·8	1·4
V.	–	–	–	11·1	15·0	10·4	11·7	22·8	28.	1·6	1.	23·8	28.	-1·0	20.	(79)	(63)	(75)	(72)	(7·7)	6·3	1·7	2·5	1·5
VI.	–	–	–	11·5	15·0	10·7	12·0	22·4	20.	3·0	5.	23·0	20.	0·1	2.	(82)	(67)	(76)	(75)	(8·1)	6·8	2·1	2·0	1·1
VII.	–	–	–	14·2	18·7	14·2	15·4	26·4	21.	5·9	3.	27·0	21.	4·2	11.	(84)	(63)	(75)	(74)	(9·9)	6·4	1·8	2·1	0·8
VIII.	–	–	–	13·2	18·9	13·9	15·2	29·3	31.	7·7	22.	25·0	31.	4·1	23.	(68)	(66)	(77)	(77)	(10·2)	5·4	–	–	–
IX.	–	–	–	10·3	17·1	11·5	12·4	25·4	5.	3·8	27.	25·0	5.	1·2	26.	(87)	(57)	(75)	(73)	(8·2)	6·5	1·4	2·5	1·2
X.	–	–	–	6·9	10·5	8·9	8·3	21·8	4.	-0·6	31.	17·8	4.	-1·8	28.	(91)	(82)	(86)	(86)	(7·2)	7·6	1·3	2·3	1·3
XI.	–	–	–	2·1	3·8	2·6	2·8	6·8	10.	-2·6	5.	6·8	10.	-3·5	5.	(95)	(89)	(95)	(92)	(5·2)	8·7	1·8	2·3	1·8
XII.	–	–	–	0·9	0·9	0·6	0·8	6·8	4.	-11·9	19.	8·0	15.	-14·0	20.	(89)	(86)	(88)	(88)	(4·3)	8·5	–	–	–
Jahr Rok	–	–	–	3·8	7·8	4·2	5·0	26·8	21. VII.	-27·4	11. II.	27·8	21.25 VII.	-29·7	11. II.	(84)	(70)	(78)	(77)	(6·0)	6·8	–	–	–

Bautsch (Sud) λ= 17°37' E Gr, φ= 49°48' N; H= 542 m G_c= – nicht eingerechnet / nezapočteno

I.	–	–	–	-9·4	-6·4	-9·4	-8·6	-0·8	19.	-18·8	9.	–	–	–	–	–	–	–	–	–	6·7	1·1	0·9	1·4
II.	–	–	–	-15·5	-10·4	-14·8	-13·9	2·0	26.	-32·9	11.	–	–	–	–	–	–	–	–	–	5·6	0·7	1·5	1·6
III.	–	–	–	-3·2	1·9	-2·5	-1·6	9·4	29.	-19·8	2.	–	–	–	–	–	–	–	–	–	5·5	0·8	1·8	1·3
IV.	–	–	–	1·0	5·3	1·6	2·4	17·5	20.	-9·2	4.	–	–	–	–	–	–	–	–	–	5·6	1·3	2·4	1·0
V.	–	–	–	(11·7)	16·9	10·8	(12·4)	23·0	9.	4·0	2.	–	–	–	–	–	–	–	–	–	6·3	1·1	1·9	0·9
VI.	–	–	–	(13·2)	17·2	11·6	(14·0)	23·2	17.	3·5	1.	–	–	–	–	–	–	–	–	–	5·5	1·5	2·3	0·8
VII.	–	–	–	(15·6)	20·5	14·2	(16·5)	23·9	24.	8·2	9.	–	–	–	–	–	–	–	–	–	5·1	1·2	1·9	0·7
VIII.	–	–	–	(13·2)	20·4	14·1	(15·9)	26·3	11.	10·2	20.	–	–	–	–	–	–	–	–	–	4·7	1·1	1·5	0·4
IX.	–	–	–	(11·1)	17·6	10·6	(12·5)	20·8	1.	3·3	30.	–	–	–	–	–	–	–	–	–	2·9	1·3	2·3	1·2
X.	–	–	–	7·5	12·9	8·2	9·2	16·0	4.	0·0	29.	–	–	–	–	–	–	–	–	–	5·6	1·0	2·5	1·2
XI.	–	–	–	3·2	5·8	3·4	4·0	8·3	10.	-2·8	5.	–	–	–	–	–	–	–	–	–	7·8	0·9	1·3	0·7
XII.	–	–	–	0·1	2·0	0·3	0·7	8·5	16.	-11·5	22.	–	–	–	–	–	–	–	–	–	7·9	1·2	1·8	1·4
Jahr Rok	–	–	–	(4·2)	8·6	4·1	(5·3)	29·3	24. VII.	-32·9	11. II.	–	–	–	–	–	–	–	–	–	5·8	1·2	1·8	1·0

Bojkowitz (M.) λ= 17°48' E Gr, φ= 49°02' N; H= 335 m G_c= – nicht eingerechnet / nezapočteno

I.	–	–	–	-9·1	-2·9	-7·9	-7·0	3·9	17.	-16·4	30.	5·4	7.	-17·6	17.	–	–	–	–	–	5·7	2·2	3·0	2·5
II.	–	–	–	-15·0	-6·1	-12·5	-11·5	2·4	26.	-31·6	10.	3·5	26.	-32·6	10.	75	68	72	72	1·8	5·2	1·8	2·8	2·1
III.	–	–	–	-3·6	5·2	-0·7	0·1	13·5	26.	-10·2	2.	11·5	26.	-20·4	2.	(93)	(58)	(84)	(78)	(3·6)	4·5	3·9	3·9	3·0
IV.	–	–	–	2·5	9·2	4·5	5·4	21·1	29.	-8·1	7.	22·1	20.	-10·5	5.	81	56	76	71	5·0	5·6	2·7	4·5	3·2
V.	–	–	–	12·6	20·2	13·3	14·9	28·2	29.	5·9	3.	28·4	29.	0·2	3.	(77)	(51)	(74)	(67)	(8·5)	5·3	2·6	3·9	2·3
VI.	–	–	–	13·0	20·4	14·7	15·4	29·4	21.	7·7	2.	28·4	21.	-0·2	2.	84	61	81	76	10·1	6·1	2·8	4·0	2·8
VII.	–	–	–	15·9	23·8	17·3	18·4	34·8	24.	9·7	19.	35·4	24.	6·0	29.	86	57	77	74	11·4	4·5	2·6	3·9	2·7
VIII.	–	–	–	15·9	25·5	17·6	19·7	32·1	10.	10·7	25.	32·4	10.	8·5	17.	86	58	82	75	12·5	5·5	2·9	3·5	2·4
IX.	–	–	–	11·1	22·0	13·7	15·1	31·9	1.	3·7	26.	32·6	1.	2·1	26.	81	46	73	66	8·6	3·1	3·6	4·4	3·6
X.	–	–	–	9·2	15·0	10·6	11·3	25·4	4.	1·6	29.	26·3	4.	-2·1	29.	(86)	(64)	(87)	(77)	(7·0)	5·2	3·1	4·1	3·2
XI.	–	–	–	5·1	7·8	5·5	6·0	12·1	3.	-0·6	16.	13·0	3.	-3·2	17.	91	81	89	89	(6·2)	6·5	2·9	3·6	3·0
XII.	–	–	–	0·3	3·5	1·6	1·7	10·9	8.	-9·1	21.	11·4	2.	-10·2	21.	(88)	(79)	(86)	(84)	(4·3)	6·4	3·7	4·5	3·5
Jahr Rok	–	–	–	4·7	12·0	6·4	7·4	34·8	24. VII.	-31·6	10. II.	35·4	24. VII.	-32·6	10. II.	–	–	–	–	–	5·1	2·9	3·8	2·9

Brünn-Blütengasse (M.) λ= 16°34' E Gr, φ= 49°11' N; H= 231 m ś G_c= +0·25 nicht eingerechnet / nezapočteno

I.	746·62	763·0	726·4	-7·8	-3·1	-7·1	-6·3	2·8	19.	-20·6	11.	3·3	19.	-21·9	11.	86	76	86	82	4·5	6·4	1·9	1·8	1·7
II.	44·96	58·0	33·4	-14·3	-7·8	-11·8	-11·2	1·8	26.	-30·4	11.	1·7	26.	-30·4	11.	(80)	64	77	(75)	(4·7)	4·9	1·5	2·0	1·6
III.	46·17	58·3	32·7	-4·5	5·4	0·4	1·9	11·8	29.	-20·8	3.	14·1	26.	-20·2	3.	87	64	85	79	4·1	5·1	2·8	2·8	2·1
IV.	38·66	44·2	25·6	3·2	9·3	5·0	5·8	22·1	30.	-5·4	5.	22·4	30.	-7·9	27.	81	55	76	70	6·7	5·6	2·1	3·4	2·1
V.	40·21	46·3	24·6	12·7	19·1	13·9	14·9	26·2	28. 29.	4·6	3.	27·4	28.	1·7	3.	83	60	83	75	8·6	6·8	4·3	4·7	3·1
VI.	41·31	47·1	31·6	14·2	20·4	15·4	16·4	27·6	15.	8·4	1.	28·2	30.	3·4	2.	79	66	80	77	9·9	8·6	4·5	5·4	3·5
VII.	42·47	50·7	32·8	16·1	24·5	17·7	19·0	34·0	24.	8·6	10.	34·9	24.	6·7	10.	81	57	82	71	11·7	6·4	4·9	5·5	3·6
VIII.	42·36	47·4	34·3	15·6	24·1	17·5	19·1	30·4	30.	11·2	14.	31·6	30.	8·9	14.	85	59	84	76	12·3	6·4	4·5	5·6	3·8
IX.	44·64	51·9	33·0	10·9	21·2	13·0	15·0	31·4	3.	7·9	29.	31·6	2.	7·2	29.	83	45	77	68	8·9	5·6	2·0	2·9	2·0
X.	39·56	51·5	27·1	6·7	16·2	9·9	10·9	27·0	3.	-3·8	29.	27·2	3.	-4·2	29.	94	63	85	81	7·6	5·6	1·7	3·1	2·1
XI.	41·77	52·6	26·7	4·0	7·0	4·4	5·2	9·8	27.	-3·2	20.	14·8	2.	-3·4	20.	95	84	96	90	6·1	7·8	1·9	2·4	2·0
XII.	42·40	55·3	29·6	0·9	3·8	1·5	1·9	15·2	15.	-7·8	21.	13·4	15.	-8·1	21.	90	82	90	87	4·2	7·6	2·3	2·8	2·4
Jahr Rok	742·64	763·0	724·4	4·9	11·7	6·8	7·6	34·0	24. VII.	-30·4	11. II.	34·9	24. VII.	-30·4	11. II.	(85)	64	83	(77)	(7·0)	5·6	2·1	2·8	2·1

B_c = – nicht eingerechnet / nezapočteno h_t = 14 m h_r = 14 m **Wiesenthal** a.d. Niesse (Sud)

Niederschläge Srážky mm		* = Σ	Wind — Richtung Vítr — směr									Anzahl der Tage: — Počet dní:																Mitteltemperatur: Tage×C Teplota prům.: dní °C			
Σ	Max.	Σ	N	NE	E	SE	S	SW	W	NW	Calme	Ein-tägig	Frost mrazové	Sommer letní	tropische tropické	heitere jasné	trübe zamračené	/	Niederschl. srážk.	Niederschl. srážk.	A* *	*	▲	△	⛆ (⛆)	≡¹ ≡²	≤ 0°	≥ 10°	≥ 15°	≥ 20°
52·7	7·6	–	2	6	24	11	1	3	14	77	15	31	31	0	0	7	21	5	16	9	16	31	0	0	0	14	31	0	0	0
12·6	2·9	–	1	10	12	13	1	6	23	7	17	28	28	0	0	7	12	0	10	5	10	28	0	0	0	7	28	0	0	0
36·9	13·1	–	2	2	5	9	0	4	29	30	12	0	24	0	0	0	13	4	14	7	8	30	0	0	0	15	15	0	0	0
36·5	13·5	–	4	8	17	6	4	2	19	21	7	4	22	0	0	3	8	0	17	8	12	23	0	0	1	4	7	2	0	0
78·0	24·4	–	2	4	16	9	1	4	8	32	7	0	1	0	0	0	8	2	14	11	0	0	0	0	0	3	0	21	8	0
112·3	36·2	–	2	0	10	5	1	3	24	33	12	0	1	0	0	3	11	0	18	12	0	0	0	1	3	2	0	23	8	0
100·3	51·0	–	7	1	6	11	2	2	11	33	18	0	0	6	0	2	8	1	14	9	0	0	1	0	7	2	0	30	18	6
38·8	14·2	–	3	8	22	13	1	4	5	11	26	0	0	1	0	6	7	0	10	4	0	0	0	0	5	4	0	0	0	0
47·4	16·8	–	2	3	16	12	2	2	8	22	23	0	0	4	0	7	6	1	8	6	0	0	0	0	2	2	0	22	11	2
129·9	28·4	–	0	1	14	10	1	9	24	11	25	0	3	0	0	5	17	2	19	11	2	0	0	1	1	7	0	10	3	0
46·9	14·1	–	1	6	29	24	0	3	9	7	11	0	15	0	0	0	22	0	15	10	5	1	0	0	0	17	2	0	0	0
115·8	21·5	–	4	2	30	18	2	6	17	6	8	11	19	0	0	2	25	3	19	14	12	20	0	1	0	18	12	0	0	0
913·1	51·0	–	30	54	213	143	16	48	291	230	173	82	144	11	0	50	158	16	174	110	63	123	1	3	27	95	95	108	49	8

B_c = – nicht eingerechnet: / nezapočteno h_t = 3·3 m h_r = 1·0 m **Bautsch** (Sud.)

63·2	13·7	60	14	3	0	0	0	8	13	7	48	–	–	–	–	7	16	0	20	12	20	31	0	0	0	3	31	0	0	0
27·4	10·3	13	28	3	0	0	3	2	4	4	40	–	–	–	–	9	10	0	12	4	12	28	0	0	0	5	28	0	0	0
16·0	4·7	0	12	6	0	1	5	7	14	6	42	–	–	–	–	3	6	0	11	5	3	20	0	0	0	2	15	0	0	0
49·5	17·1	4	17	4	2	1	6	12	14	6	28	–	–	–	–	4	7	1	11	5	9	4	0	0	1	2	8	1	0	0
70·2	12·2	0	22	7	4	1	5	5	4	8	32	–	–	–	–	1	14	0	15	10	0	0	0	0	7	3	0	24	9	0
57·9	19·5	0	3	1	3	0	9	7	25	6	36	–	–	–	–	5	7	0	15	12	0	0	0	0	4	0	0	27	12	0
87·9	34·2	0	4	1	1	0	5	11	15	16	40	–	–	–	–	5	5	1	13	10	0	0	0	0	5	1	0	31	11	7
105·4	25·9	0	12	8	0	0	5	7	5	8	48	–	–	–	–	12	9	0	10	9	0	0	0	0	5	5	0	31	11	4
20·6	10·8	0	20	2	2	1	5	10	7	7	36	–	–	–	–	13	1	1	6	4	0	0	0	0	1	0	0	27	9	2
19·6	6·2	0	5	0	0	0	7	30	2	4	45	–	–	–	–	5	10	3	9	7	0	0	0	0	1	3	0	12	4	0
72·7	15·7	0	0	0	0	0	27	2	2	0	51	–	–	–	–	3	19	0	10	8	0	0	0	0	6	1	0	0	0	0
53·0	6·2	3	5	2	0	0	12	29	13	4	28	–	–	–	–	2	18	0	14	6	9	13	0	0	1	4	12	0	0	0
626·3	34·2	80	159	57	12	4	89	130	118	76	479	–	–	–	–	71	127	6	146	95	53	96	0	0	25	34	95	147	76	17

B_c = – nicht eingerechnet / nezapočteno h_t = 18 m h_r = 10 m **Bojkovice** (M.)

37·0	7·5	48	34	4	2	6	7	2	16	11	11	24	31	0	0	9	12	6	13	9	13	31	0	0	0	2	31	0	0	0
22·3	7·6	36	30	1	2	1	3	1	32	7	7	23	28	0	0	9	10	2	7	2	7	28	0	0	0	2	28	0	0	0
16·5	3·5	15	19	14	2	5	4	6	19	9	5	4	25	0	0	9	9	10	7	5	5	20	0	0	0	2	12	0	0	0
6·3	2·8	3	29	6	0	3	15	3	15	12	8	0	16	0	0	1	7	12	11	2	4	2	0	1	0	0	4	1	1	0
53·1	12·3	0	38	11	1	6	6	6	10	6	10	0	0	13	0	4	6	4	10	9	0	0	0	0	8	1	0	30	16	3
63·9	13·7	0	21	14	4	0	4	7	23	6	11	0	1	9	0	1	8	6	13	11	0	0	0	0	5	2	0	30	16	3
47·3	11·2	0	30	14	5	2	6	5	6	13	12	0	0	14	7	8	4	6	10	10	0	0	0	0	6	1	0	31	25	12
68·8	21·3	0	34	15	1	1	7	6	9	8	12	0	0	23	12	12	2	4	7	7	0	0	0	0	3	0	0	31	26	13
15·8	6·2	0	26	17	5	3	7	3	8	16	5	0	0	11	5	11	2	(11)	6	4	0	0	0	0	1	0	0	23	15	5
52·4	14·6	0	22	7	5	2	15	8	17	4	7	0	1	2	0	7	7	6	9	7	0	0	0	0	0	3	0	21	7	0
24·4	36·3	0	19	3	2	11	14	5	10	13	9	0	7	0	0	3	9	4	11	8	1	0	0	0	0	0	0	0	0	0
45·5	10·5	3	14	7	9	5	29	8	9	8	4	5	22	0	0	3	13	12	16	10	8	13	1	0	1	3	9	0	0	0
497·3	36·3	105	326	112	38	50	121	60	174	113	101	56	131	72	24	77	89	(21)	119	83	38	94	1	1	24	24	84	179	105	36

B_c = –0·16 (1921) nicht eingerechnet / nezapočteno h_t = 18 m h_r = 10 m **Brno** – Květná (M.)

32·7	9·6	+0	23	3	0	16	9	0	7	32	3	25	31	0	0	6	13	2	10	7	10	31	0	–	0	2	31	0	0	0
16·3	6·3	19	16	5	1	16	16	1	5	23	1	27	28	0	0	1	9	1	4	4	4	28	0	–	0	3	28	0	0	0
4·6	2·0	3	12	1	1	8	10	2	6	35	3	4	24	0	0	7	8	3	6	2	4	14	0	–	0	2	10	0	0	0
21·3	5·6	3	18	2	3	13	11	10	13	16	2	0	13	0	0	4	6	6	12	6	2	2	0	–	1	4	4	6	0	0
47·5	24·6	0	11	4	3	6	11	3	14	32	9	0	0	7	0	3	9	0	17	12	0	0	1	–	4	0	0	29	17	3
46·9	11·1	0	9	2	5	12	2	6	23	28	6	0	0	9	0	3	5	1	16	10	0	0	1	–	7	0	0	30	21	6
73·3	19·0	0	7	1	1	8	5	4	10	41	16	0	0	15	8	8	4	3	14	11	0	0	0	–	9	0	0	31	16	15
53·7	16·4	0	13	5	5	9	6	5	4	35	13	0	0	17	4	9	4	0	7	5	0	0	0	–	5	2	0	31	27	12
18·2	11·7	0	7	0	3	10	0	3	4	43	6	0	0	4	5	9	2	2	7	5	0	0	0	–	2	2	0	27	16	6
44·3	8·8	0	6	4	5	15	9	6	14	25	7	0	1	2	0	5	9	5	14	5	0	0	0	–	0	0	0	15	5	0
58·6	22·4	0	7	2	3	31	17	4	4	19	3	0	9	0	0	3	19	0	15	11	0	0	0	–	0	0	0	0	0	0
36·9	6·6	6	7	3	1	43	11	4	7	16	1	3	18	0	0	2	17	6	19	10	7	2	1	–	0	5	13	1	0	0
477·9	25·8	71	138	32	27	187	115	48	124	347	77	59	124	55	17	67	105	29	145	88	37	85	3	–	28	42	86	170	111	42

Brünn - Jundorf (M) λ = 16°33' E Gr, φ = 49°13' N; H = 205 m Gc = – nicht eingerechnet / nezapočteno

Monat / Měsíc	Luftdruck (0° C — mm) Tlak vzduchu			Temperatur Teplota °C												Rel. Feuchte % Vlhkost poměrná				Dampfdruck Tlak par	Bewölkung Oblačnost	Wind Vítr 0 — 12		
	M. Průměr	Max.	Min.	7h	14h	21h	M Prům.	Max.	Det.	Min.	Det.	Absol. Max.	Det.	Absol. Min.	Det.	7h	14h	21h	M Prům.			7h	14h	21h
I.	–	–	–	-7.8	-3.0	-6.8	-6.1	2.7	19.	-20.1	11.	3.5	19.	-21.2	11.	85	65	82	77	2.3	6.1	1.9	2.2	0.9
II.	–	–	–	-14.0	-6.4	-11.5	-10.6	1.5	26.	-30.2	11.	4.0	26.	-30.9	11.	83	56	76	72	1.6	4.9	1.8	2.1	0.8
III.	–	–	–	-2.1	5.6	0.2	1.0	13.1	29.	-19.8	3.	14.0	16.	-21.0	3.	87	53	84	75	3.8	5.0	2.5	3.4	0.7
IV.	–	–	–	2.6	9.7	5.0	5.6	21.3	20.	-5.6	5.	22.2	20.	-7.9	5.	79	44	67	64	4.4	5.4	1.4	1.3	1.3
V.	–	–	–	13.0	19.5	13.6	15.0	26.7	29.	6.3	3.	29.1	28.	2.1	3.	77	51	80	69	8.9	5.4	2.1	2.6	0.6
VI.	–	–	–	14.7	21.2	15.0	16.5	27.8	20.	9.3	2.	29.8	30.	5.2	2.	71	46	76	64	9.1	5.2	2.2	3.3	0.5
VII.	–	–	–	16.6	24.6	16.9	18.7	33.5	26.	9.3	10.	34.3	24.	5.2	10.	76	41	40	66	10.6	4.3	2.0	2.7	0.7
VIII.	–	–	–	15.9	23.9	17.1	18.5	29.6	30.	11.2	24.	30.0	30.	8.5	24.	82	53	64	73	11.6	4.4	1.7	2.9	0.2
IX.	–	–	–	11.1	21.7	13.5	15.4	30.1	2.	3.2	29.	30.6	2.	2.0	29.	82	40	77	66	8.4	2.8	1.8	3.6	0.2
X.	–	–	–	7.1	15.1	9.6	10.3	26.9	3.	-2.8	29.	26.0	3.	-3.4	29.	93	57	85	78	7.4	5.7	1.4	3.3	0.7
XI.	–	–	–	4.1	7.2	4.9	5.3	9.5	27.	-2.6	20.	10.3	27.	-4.1	6.	95	82	92	90	6.0	7.4	1.8	2.4	0.4
XII.	–	–	–	1.0	4.0	1.7	2.1	12.1	15.	-7.6	21.	13.1	15.	-8.1	21.	89	75	88	84	4.7	7.7	1.7	3.1	1.4
Jahr / Rok	–	–	–	5.2	11.9	6.6	7.6	33.5	24. VII.	-30.2	11. II.	34.9	24. VII.	-30.9	11. II.	83	55	81	73	6.6	5.4	1.9	3.0	0.7

Brünn - Schreibwald (M.) λ = 16°34' E Gr, φ = 49°11' N; H = 208 m Gc = +0.25 nicht eingerechnet / nezapočteno

I.	744.25	763.9	724.9	-8.0	-3.0	-7.3	-6.4	2.9	19.	-20.8	11.	3.8	19.	-12.0	11.	91	94	91	92	2.9	6.6	1.5	1.9	1.9
II.	45.58	58.6	33.2	-14.5	-6.9	-12.6	-11.6	1.4	26.	-30.1	11.	2.9	26.	-30.4	11.	86	94	89	90	2.1	5.4	1.5	1.8	1.9
III.	47.66	59.3	32.9	-2.4	5.6	-0.2	0.7	13.4	26.	-20.6	3.	13.9	16.	-21.1	3.	89	71	89	83	4.2	5.4	2.1	2.9	2.0
IV.	39.47	58.3	26.2	2.2	9.4	4.5	5.2	21.9	20.	-6.3	5.	22.2	20.	-8.5	5.	82	54	78	71	4.7	5.5	1.8	3.3	2.5
V.	(740.91)	46.4	36.3	12.8	19.4	13.2	14.7	27.0	28.	4.2	3.	27.0	28.	1.5	3.	79	55	85	73	9.2	5.8	2.0	2.6	1.3
VI.	41.89	48.9	31.2	14.3	20.8	14.7	16.9	28.5	20.	7.9	1.	29.7	20.	4.7	3.	75	50	80	68	9.4	5.7	2.3	3.0	2.0
VII.	43.12	51.5	33.6	16.2	24.2	16.8	19.5	33.6	26.	9.2	10.	35.0	24.	5.2	10.	78	46	81	68	11.0	4.6	1.9	3.2	1.6
VIII.	42.97	48.1	34.6	15.6	24.3	16.7	18.4	30.1	31.	10.8	24.	31.5	30.	8.5	24.	85	55	86	75	11.9	4.4	2.0	2.8	1.9
IX.	45.29	55.5	33.8	10.6	22.1	13.4	14.9	31.4	2.	2.3	29.	32.2	3.	1.5	29.	83	42	77	68	8.6	3.2	1.9	3.1	2.1
X.	39.96	52.3	27.6	6.6	15.5	9.3	10.2	26.7	3.	-3.4	29.	26.7	3.	-3.9	29.	94	61	88	81	7.5	5.8	1.3	2.9	1.8
XI.	42.46	53.1	27.0	3.9	7.1	4.7	5.1	9.6	8.	-3.0	20.	10.8	27.	-3.3	20.	95	84	94	91	6.1	8.1	1.2	1.9	1.8
XII.	43.29	61.4	30.4	0.7	3.2	1.4	1.9	13.3	15.	-9.2	21.	13.6	15.	-9.2	21.	94	87	94	92	5.0	7.7	1.5	2.5	1.8
Jahr / Rok	(743.31)	763.9	724.9	4.8	11.9	6.2	7.3	33.6	24. VII.	-30.1	11. II.	35.0	24. VIII.	-30.2	11. II.	86	66	86	79	6.9	5.7	1.8	2.6	1.9

Eibenschütz (M.) λ = 16°23' E Gr, φ = 49°07' N; H = 209 m Gc = – nicht eingerechnet / nezapočteno

I.	–	–	–	-8.5	-2.6	-7.5	-6.6	3.2	13.	-22.0	11.	3.6	19.	-23.0	11.	88	73	86	82	2.5	6.2	1.4	1.8	1.5
II.	–	–	–	-15.4	-6.6	-13.0	-12.0	2.0	26.	-30.5	11.	2.2	26.	-31.8	11.	85	65	82	77	1.7	5.3	1.1	1.2	1.0
III.	–	–	–	-2.8	6.1	-0.7	0.6	13.4	26.	-25.0	3.	14.1	26.	-25.1	3.	86	60	87	78	4.0	6.0	1.4	2.6	1.2
IV.	–	–	–	3.2	10.6	4.5	5.7	21.2	20.	-3.4	5.	22.4	20.	-8.2	5.	78	50	73	67	4.7	5.0	2.0	3.4	1.5
V.	–	–	–	13.6	20.5	14.0	15.5	27.6	28.	7.7	2.	27.9	28.	3.4	3.	78	58	83	73	9.7	5.1	1.8	2.5	1.3
VI.	–	–	–	14.7	22.2	16.0	16.7	28.7	20.	8.3	2.	29.1	20.	2.5	2.	75	53	82	70	10.2	5.2	1.7	2.6	1.4
VII.	–	–	–	16.0	25.5	17.3	19.0	34.1	23.	9.6	10.	35.3	24.	4.3	10.	82	46	83	71	11.6	3.7	1.4	2.4	1.3
VIII.	–	–	–	15.6	25.0	16.4	18.4	31.1	30.	10.6	14.	31.9	30.	7.9	24.	86	55	84	75	12.0	4.1	1.3	1.8	1.0
IX.	–	–	–	10.8	22.4	13.9	15.2	31.8	2.	3.0	30.	32.2	2.	-0.2	29.	84	44	70	66	8.6	2.6	1.7	2.5	1.2
X.	–	–	–	6.4	16.5	9.7	10.3	26.5	3.	-4.4	29.	26.8	3.	-5.4	29.	93	59	84	79	7.4	4.8	1.0	2.9	1.5
XI.	–	–	–	3.7	7.1	4.6	5.0	10.4	27.	-4.0	20.	11.1	27.	-4.2	20.	94	83	92	90	6.0	7.7	1.3	1.5	1.3
XII.	–	–	–	1.0	4.0	1.5	2.0	12.3	15.	-6.1	20.	13.1	15.	-7.3	20.	92	81	91	88	4.8	8.0	1.3	1.7	1.5
Jahr / Rok	–	–	–	4.9	12.5	6.3	7.5	34.1	13. VII.	-30.5	11. II.	35.1	24. VIII.	-31.8	11. II.	85	61	83	76	6.9	5.2	1.4	2.1	1.3

Gewitsch - Sanator. (M.) λ = 16°40' E Gr, φ = 49°38' N; H = 447 m Gc = +0.30 nicht eingerechnet / nezapočteno

I.	726.10	742.0	704.6	-8.3	-4.4	-7.5	-6.9	0.6	19.	-17.8	12.	1.5	8.	-18.5	11.	89	76	87	84	2.4	6.4	2.0	2.2	1.6
II.	24.42	37.4	13.0	-14.0	-7.6	-12.1	-11.2	0.2	26.	-27.6	11.	0.9	26.	-29.7	11.	85	67	83	78	1.7	5.2	1.5	2.2	1.4
III.	27.76	38.0	13.1	-5.0	5.7	-0.4	-0.0	14.4	28.	-17.6	3.	13.2	19.	-19.2	3.	90	64	86	80	3.8	5.7	1.7	2.6	1.7
IV.	19.43	34.1	05.4	1.2	7.3	3.3	3.8	19.8	20.	-7.8	5.	18.2	20.	-10.6	5.	81	56	75	71	4.3	5.8	2.2	3.4	1.8
V.	21.91	26.8	15.9	11.4	17.3	12.5	13.4	24.4	27.	4.4	20.	26.0	28.	0.2	20.	85	61	82	76	8.8	5.5	1.5	2.5	1.5
VI.	22.19	34.2	12.1	13.0	19.5	13.8	15.4	26.2	29.	7.0	12.	26.6	30. 31.	4.0	2.	79	68	77	71	9.7	5.3	2.1	2.9	1.5
VII.	24.08	31.7	15.0	15.6	22.5	17.1	18.1	31.4	24.	7.8	10.	32.5	24.	6.0	10.	82	54	74	70	10.7	4.9	1.2	2.4	1.4
VIII.	24.28	28.9	16.2	14.8	22.0	16.9	17.6	28.6	31.	9.8	24. 26.	29.6	31.	7.3	24.	88	63	81	77	11.5	4.5	1.3	2.4	1.1
IX.	25.97	35.9	14.2	10.5	20.2	14.0	14.7	30.2	3.	3.6	29.	30.6	3.	3.5	29.	84	48	77	69	8.6	2.3	1.3	3.0	1.3
X.	20.66	32.4	08.3	7.3	13.5	10.0	10.2	25.0	3.	0.0	29.	25.1	3.	-0.8	29.	92	69	82	81	7.5	6.1	1.4	2.6	1.2
XI.	22.46	32.7	07.5	3.3	5.7	4.0	4.2	8.6	10.	-2.4	20.	9.0	5 11.	-3.2	6.	95	88	93	92	6.8	7.2	1.7	2.1	1.6
XII.	22.61	35.9	10.6	0.3	2.4	0.9	1.1	11.6	15.	-10.5	21.	11.0	15.	-10.9	21.	91	83	91	88	4.6	7.6	2.0	2.6	1.5
Jahr / Rok	723.45	742.0	704.6	4.3	10.1	6.0	6.6	31.8	24. VII.	-27.5	11. II.	32.5	24. VIII.	-29.7	11. II.	87	66	82	78	6.6	5.6	1.7	2.6	1.6

B_c = – nicht eingerechnet / nezapočteno h_t = 2·7 m h_r = 1·3 m **Brno** - Jundrov (M)

Niederschläge Srážky mm		cm	Wind — Richtung Vítr — směr									Anzahl der Tage: — Počet dní:															Mitteltemperatur: Tage °C Teplota prům.: den. °C			
Σ	Max.	Σ	N	NE	E	SE	S	SW	W	NW	Calme	Eis - ledové	Frost mrazové	Sommer letní	tropische tropické	heisse horké	tiefe sunenárské	⚡	Nebel mlhy	Reif námraz.	▲	△	❄	≡	≡	≦ 0°	≧ 10°	≧ 15°	≧ 20°
35·6	8·7	31	21	22	7	11	2	0	0	12	23	25	31	0	0	6	14	2	15	8	12	31	0	–	0	2	31	0	0	0
18·3	7·2	25	19	21	1	14	1	2	0	1	25	27	28	0	0	9	10	2	8	5	8	28	0	–	0	1	28	0	0	0
6·5	2·0	11	18	13	1	11	2	0	1	21	26	4	25	0	0	9	8	10	7	1	11	10	0	–	0	2	9	0	0	0
20·2	5·7	2	10	13	4	15	7	2	0	25	16	0	12	0	0	4	5	17	15	7	6	2	0	–	1	4	4	6	0	0
93·9	26·4	0	21	18	0	13	4	1	0	15	21	6	0	9	0	3	8	1	17	13	0	0	1	–	6	0	0	29	18	3
50·6	11·5	0	16	9	6	5	3	2	0	43	26	0	0	10	0	3	3	3	16	12	0	0	1	–	6	0	0	30	23	6
72·6	16·6	0	15	14	2	5	0	5	4	20	28	0	0	17	6	7	4	3	14	11	0	0	0	–	6	1	2	31	27	15
54·2	14·2	0	13	21	0	10	3	3	0	13	30	0	0	18	2	10	5	2	7	5	0	0	0	–	6	1	0	31	28	11
24·3	12·0	0	12	17	0	12	5	1	2	11	30	0	0	8	4	10	1	4	7	5	0	0	0	–	1	0	0	28	15	6
22·1	3·0	4	6	11	0	13	10	6	0	17	30	0	1	2	0	6	8	6	14	5	0	0	0	–	0	2	0	15	4	0
53·8	22·0	0	10	3	1	31	5	2	1	12	25	0	9	0	0	3	20	2	19	12	0	0	0	–	0	15	0	0	0	0
34·2	6·2	6	1	3	3	26	8	1	0	19	22	2	17	0	0	1	17	10	21	10	5	7	1	–	0	13	12	0	0	0
491·1	26·4	76	162	166	17	176	50	25	8	189	302	58	123	64	14	71	103	62	160	94	31	78	3	–	28	47	84	170	115	41

B_c = -0·27 (1920) nicht eingerechnet / nezapočteno h_t = 1·7 m h_r = 0·7 m **Brno** - Pisárky (M)

29·0	8·5	39	11	4	2	11	7	2	2	51	3	25	31	0	0	6	14	1	7	6	7	31	0	–	0	0	31	0	0	0
16·3	6·1	22	19	3	2	22	4	3	2	23	3	27	28	0	0	8	10	0	7	5	7	28	0	–	0	0	28	0	0	0
3·1	1·5	4	11	1	0	9	10	2	2	34	4	4	26	0	0	6	8	3	11	3	14	0	–	0	(1)	9	0	0	0	
17·9	6·1	1	9	4	1	11	10	6	2	45	2	0	15	0	0	3	6	4	10	5	5	1	0	–	1	(1)	4	6	0	0
84·7	26·0	0	17	3	0	7	10	8	2	45	1	0	0	8	0	4	10	1	17	13	0	0	1	–	5	0	0	29	18	2
48·2	12·1	0	9	1	2	5	0	6	10	45	4	0	0	9	0	3	4	2	16	10	0	0	1	–	5	1	0	30	21	4
76·9	19·1	0	15	1	0	3	7	8	2	51	6	0	0	15	9	8	5	1	14	12	0	0	0	–	8	(1)	0	31	26	12
54·4	22·6	0	5	0	0	7	6	10	4	57	4	0	0	18	4	9	6	0	6	5	0	0	0	–	1	0	0	31	27	12
24·3	12·7	0	7	0	1	7	13	1	5	51	5	0	0	11	5	9	1	1	7	5	0	0	0	–	1	0	0	28	14	6
43·3	10·0	0	4	0	0	6	22	7	6	44	4	0	1	2	0	5	9	0	11	5	0	0	0	–	0	(4)	0	15	4	0
61·9	24·1	0	4	1	1	15	12	1	9	25	7	0	10	0	0	0	20	0	14	11	0	0	0	–	0	11	0	0	0	0
36·9	6·2	7	4	1	2	31	15	5	3	26	4	2	19	0	0	2	19	1	13	11	6	7	1	–	0	6	12	0	0	0
482·9	28·0	73	115	19	11	144	137	57	49	517	46	58	128	63	18	63	112	14	128	89	28	81	3	–	21	27	84	170	110	36

B_c = – nicht eingerechnet / nezapočteno h_t = 1·8 m h_r = 1·1 m **Ivančice** (M)

33·9	9·3	31	18	3	12	15	1	1	3	38	2	23	31	0	0	6	13	1	12	8	12	29	0	–	0	4	31	0	0	0
29·7	7·8	19	3	7	0	30	2	2	1	37	2	26	28	0	0	6	10	0	10	6	8	28	0	–	0	0	28	0	0	0
6·2	2·7	1	6	0	0	16	1	10	6	44	5	3	17	0	0	6	6	0	9	2	4	15	0	–	1	12	8	0	0	0
16·8	4·2	2	2	11	5	14	6	4	1	46	2	0	16	0	0	2	3	3	10	7	6	1	0	–	0	0	4	7	0	0
78·9	29·8	0	2	7	2	32	6	0	2	46	1	0	0	10	0	4	6	0	16	9	0	0	0	–	5	0	0	29	20	5
32·9	9·3	0	4	3	2	9	0	0	9	63	0	0	0	9	0	3	3	0	14	10	0	0	0	–	4	0	0	30	23	4
108·7	26·1	0	20	0	1	9	7	6	5	44	0	0	0	17	9	9	2	1	13	12	0	0	1	–	9	0	0	31	30	12
59·5	13·4	0	14	0	5	13	14	3	14	32	2	0	0	19	5	9	3	0	8	7	0	0	(1)	–	5	1	0	31	27	14
20·8	15·5	0	17	0	5	4	18	4	33	17	2	0	1	10	4	12	0	0	6	4	0	0	0	–	2	0	0	30	17	5
28·2	13·6	0	0	0	4	2	8	12	34	23	0	0	5	2	0	6	3	0	14	5	0	0	0	–	0	5	0	14	6	0
47·8	14·6	0	2	0	17	15	11	6	24	13	1	0	9	0	0	0	19	0	15	10	0	0	0	–	0	9	0	0	0	0
33·4	6·4	6	2	3	10	28	2	3	22	11	2	3	17	0	0	0	19	0	22	3	9	6	0	–	1	6	12	0	0	0
483·0	29·8	59	78	34	63	194	79	51	158	418	0	55	134	67	18	63	87	5	149	89	39	79	(2)	–	27	43	83	172	123	44

B_c = +0·03 (1924) nicht eingerechnet / nezapočteno h_t = 2·4 m h_r = 1·3 m **Jevíčko** - Sanatoř (M)

41·9	10·2	–	1	5	21	7	1	4	34	13	7	26	31	0	0	4	14	0	16	10	16	31	2	1	0	4	31	0	0	0
21·5	6·9	–	0	7	34	3	1	2	13	17	7	26	28	0	0	6	9	0	1	6	7	28	0	0	0	4	28	0	0	0
10·1	4·2	–	1	0	8	9	4	5	43	3	8	6	27	6	0	7	8	1	10	4	8	20	0	1	0	11	12	0	0	0
22·1	6·8	–	0	0	25	5	4	10	35	7	4	2	15	0	0	2	5	4	12	7	2	0	0	2	0	4	5	4	0	0
125·3	34·0	–	3	3	23	17	5	7	14	10	11	0	0	1	0	3	8	1	17	13	0	0	3	0	6	6	0	24	14	1
26·2	12·5	–	0	2	4	5	2	0	50	8	11	0	3	6	0	3	4	3	17	13	0	0	0	0	5	5	0	30	14	1
113·1	39·7	–	0	0	10	2	6	6	44	11	14	0	0	12	5	9	7	2	15	12	0	0	1	0	5	8	0	31	24	12
87·9	30·0	–	1	3	13	10	10	9	25	6	16	0	0	13	0	10	8	0	10	8	0	0	1	0	6	10	0	31	26	9
15·8	4·5	–	5	1	9	7	9	11	47	7	15	0	0	7	3	15	0	3	6	6	0	0	0	0	1	3	0	25	13	6
28·6	8·2	–	0	2	2	13	4	17	30	5	20	1	0	2	0	4	9	4	13	7	0	0	0	0	1	16	0	14	5	0
64·4	21·0	–	1	1	14	13	4	10	16	12	9	6	0	0	0	1	17	0	17	13	1	0	2	0	0	13	0	0	0	0
49·5	8·5	–	0	0	22	6	1	13	29	11	9	17	9	0	0	2	16	1	14	12	8	0	0	2	0	16	14	0	0	0
644·5	39·7	–	10	24	185	99	54	103	366	126	131	84	110	41	8	66	107	15	153	111	49	79	5	6	24	112	90	159	96	29

Goldenstein (Sud.) λ = 17°02' E Gr, φ = 50°09' N; H = 640 m Gc = –

nicht eingerechnet / nezapočteno

Monat / Měsíc	Luftdruck (0° C — mm) Tlak vzduchu			Temperatur Teplota °C											Rel. Feuchte % Vlhkost poměrná				Dampfdruck Tlak par	Bewölkung Oblačnost	Wind Vítr 0 — 12		
	M. Průměr	Max.	Min.	7h	14h	21h	M. Prům.	Max.	Det.	Min.	Det.	Absol. Max.	Det.	Absol. Min.	Det.	7h	14h	21h	M. Prům.			7h	14h	21h
I.	–	–	–	-8.9	-5.1	-9.7	-8.3	-0.3	7.	-20.0	–	–	–	–	–	–	–	–	–	–	6.0	2.4	2.4	2.7
II.	–	–	–	-15.6	-6.3	-14.1	-12.8	-7.0	26.	-28.0	10.	–	–	–	–	–	–	–	–	–	4.6	2.8	2.6	2.9
III.	–	–	–	-4.6	1.6	-2.7	-2.1	9.4	26.	-18.0	3.	–	–	–	–	–	–	–	–	–	5.4	1.5	2.0	1.8
IV.	–	–	–	-1.5	4.9	0.4	1.1	16.1	20.	-15.0	5.	–	–	–	–	–	–	–	–	–	5.7	2.4	2.8	2.6
V.	–	–	–	10.8	16.5	10.5	12.1	25.8	28.	2.1	19.	–	–	–	–	–	–	–	–	–	5.4	2.0	2.6	1.6
VI.	–	–	–	11.7	17.0	11.5	12.8	25.0	20.	4.0	1.	–	–	–	–	–	–	–	–	–	5.6	2.1	2.6	2.1
VII.	–	–	–	14.1	21.1	14.6	16.1	29.7	21.	6.0	9.	–	–	–	–	–	–	–	–	–	6.1	1.5	2.2	1.3
VIII.	–	–	–	14.1	21.1	14.4	16.0	28.2	29.	6.0	24.	–	–	–	–	–	–	–	–	–	6.3	1.6	2.5	1.6
IX.	–	–	–	10.4	16.6	10.2	12.7	28.7	1.	3.2	30.	–	–	–	–	–	–	–	–	–	3.5	1.4	2.9	1.6
X.	–	–	–	7.5	12.5	8.3	9.1	23.0	4.	-1.4	29.	–	–	–	–	–	–	–	–	–	7.1	2.1	2.7	1.9
XI.	–	–	–	2.8	5.0	2.8	3.4	8.4	10.	-3.1	5.	–	–	–	–	–	–	–	–	–	8.3	2.0	2.6	2.4
XII.	–	–	–	0.0	1.4	0.1	0.4	4.6	15.	-10.7	20.	–	–	–	–	–	–	–	–	–	8.8	3.0	3.2	3.2
Jahr Rok	–	–	–	3.6	8.9	3.9	5.1	29.7	21. VII.	-28.0	10. II.	–	–	–	–	–	–	–	–	–	5.8	1.3	2.6	2.1

Gross-Karlowitz (M.) λ = 18°17' E Gr, φ = 49°22' N; H = 530 m Gc = –

nicht eingerechnet / nezapočteno

I.	–	–	–	-10.2	-4.0	-5.9	-6.5	0.6	7.	-24.8	18.	5.4	7.	-26.6	18./19.	(88)	(67)	(77)	(73)	(4.7)	6.6	1.2	1.6	1.6
II.	–	–	–	-14.2	-6.4	-10.0	-10.3	1.0	26.	-24.6	11.	5.0	26.	-35.0	10.	(74)	(58)	(74)	(68)	(3.0)	5.3	1.6	1.5	1.0
III.	–	–	–	-6.3	5.6	-3.4	-2.0	10.2	26. 27./28.	-21.2	3.	11.8	26.	-24.6	3.	(81)	(58)	(77)	(69)	(4.7)	6.2	1.8	1.6	1.5
IV.	–	–	–	1.4	7.1	1.8	3.8	19.6	20.	-7.2	4.	19.6	10.	-14.9	7.	(76)	(54)	(75)	(68)	(3.9)	6.8	2.0	1.9	1.9
V.	–	–	–	13.2	17.1	10.4	(13.8)	33.9	19.	2.5	1.	27.0	29.	0.5	1.	(67)	(53)	(72)	(66)	(7.3)	6.3	1.5	1.9	1.1
VI.	–	–	–	13.7	17.5	11.2	(13.4)	24.0	6.	3.4	1.	27.1	21.	-1.3	2.	(64)	(51)	(78)	(64)	(7.3)	6.5	2.2	2.3	1.2
VII.	–	–	–	(15.9)	21.9	14.3	(16.6)	32.2	24.	8.5	10.	32.3	24.	2.7	10.	79	61	86	75	11.1	5.6	1.8	2.0	1.6
VIII.	–	–	–	(16.7)	23.2	15.0	(17.6)	30.2	31.	10.2	22.	30.5	31.	7.2	27.	83	62	91	78	12.0	5.0	1.3	2.2	1.2
IX.	–	–	–	10.5	19.4	10.2	(12.6)	30.2	5.	3.8	15.	31.0	4.	1.0	29.	(81)	(44)	(82)	(69)	(7.7)	6.3	1.4	2.3	1.3
X.	–	–	–	7.6	13.2	8.6	9.5	24.2	4.	-2.0	29.	25.0	4.	-3.2	29.	(87)	(65)	(84)	(78)	(7.0)	6.3	1.4	2.3	1.2
XI.	–	–	–	4.1	6.6	5.9	4.8	10.7	3.	-0.8	16.	15.3	3.	-5.8	5.	(90)	(74)	(86)	(84)	(5.4)	7.4	1.9	1.7	1.5
XII.	–	–	–	0.3	3.1	0.0	0.8	10.6	5.	-4.0	20.	12.7	5.	-13.0	20.	(82)	(68)	(84)	(78)	(3.8)	7.4	2.5	2.2	1.7
Jahr Rok	–	–	–	(4.5)	10.3	4.0	(5.7)	32.2	24. VII.	-30.6	22. II.	32.3	24. VII.	-35.6	10. II.	(79)	(58)	(81)	(73)	(5.9)	6.2	1.7	2.0	1.4

Gross-Olbersdorf (Sud) λ = 18°03' E Gr, φ = 49°45' N; H = (264) m Gc = –

nicht eingerechnet / nezapočteno

I.	–	–	–	-9.6	-5.0	-9.1	-8.2	0.0	19.	-22.2	3.	–	–	–	–	–	–	–	–	–	0.	0.9	1.2	0.8
II.	–	–	–	-16.4	-6.5	-14.3	-13.4	1.0	26.	-36.2	11.	–	–	–	–	–	–	–	–	–	0.	0.9	1.2	1.0
III.	–	–	–	-3.8	4.2	-1.8	-0.8	16.4	26.	-21.5	2.	–	–	–	–	–	–	–	–	–	4.7	1.0	0.9	0.8
IV.	–	–	–	1.9	8.6	3.0	4.1	18.6	20.	-4.9	5.	–	–	–	–	–	–	–	–	–	5.4	2.1	2.2	1.9
V.	–	–	–	11.2	(13.6)	11.4	(11.1)	0	–	4.0	3.	–	–	–	–	–	–	–	–	–	6.0	1.4	1.7	0.9
VI.	–	–	–	13.7	20.9	13.4	15.3	29.0	15.	6.0	3./5.	–	–	–	–	–	–	–	–	–	5.3	1.4	2.0	1.1
VII.	–	–	–	16.1	22.7	16.3	17.9	30.2	23.	10.5	8.	–	–	–	–	–	–	–	–	–	4.5	1.2	1.7	0.7
VIII.	–	–	–	15.4	22.8	16.2	17.6	28.3	18.	11.9	22.	–	–	–	–	–	–	–	–	–	4.5	0.8	1.3	0.4
IX.	–	–	–	10.0	19.6	12.2	13.5	24.9	1.	7.0	29.	–	–	–	–	–	–	–	–	–	3.2	0.7	1.6	0.6
X.	–	–	–	8.0	14.6	9.6	10.5	25.0	4.	0.2	29.	–	–	–	–	–	–	–	–	–	6.0	0.7	2.2	1.0
XI.	–	–	–	6.3	7.4	6.4	5.1	11.0	9./10.	-3.5	6.	–	–	–	–	–	–	–	–	–	6.9	1.3	1.9	1.1
XII.	–	–	–	1.3	3.2	1.5	2.0	12.6	2.	-11.9	22.	–	–	–	–	–	–	–	–	–	6.8	3.1	3.7	2.4
Jahr Rok	–	–	–	4.4	(10.9)	5.3	(6.5)	(30.2)	23. VII.	-35.2	11. II.	–	–	–	–	–	–	–	–	–	–	1.3	1.8	1.0

Heinrichs (M.) λ = 16°14' E Gr, φ = 49°17' N; H = 491 m Gc = –

nicht eingerechnet / nezapočteno

I.	–	–	–	-9.4	-4.8	-9.1	-8.1	-0.5	19.	-20.2	31.	0.4	19.	-21.1	31.	89	84	88	86	2.4	6.8	2.4	2.8	1.8
II.	–	–	–	-14.7	-6.6	-13.1	-11.9	3.1	26.	-31.6	11.	3.3	26.	-32.4	11.	86	74	81	80	1.9	5.9	1.8	2.2	1.6
III.	–	–	–	-2.6	4.0	-1.3	-0.5	10.7	26.	-12.5	3.	(10.7)	26.	-19.7	3.	90	73	94	86	4.0	5.6	2.8	2.7	2.5
IV.	–	–	–	1.9	7.8	2.8	3.8	18.4	20.	-5.0	5.	19.2	20.	-6.3	6.	85	62	87	78	4.2	6.1	3.1	2.7	3.1
V.	–	–	–	11.9	17.4	13.0	13.8	28.8	28.	3.7	3.	29.3	28.	-0.6	3.	84	67	83	78	9.3	6.0	3.1	3.2	2.8
VI.	–	–	–	13.9	18.8	15.0	15.7	26.9	29.	5.4	6.	0	–	8.2	24.	78	58	76	70	9.3	5.9	3.9	4.1	2.2
VII.	–	–	–	16.7	22.3	17.7	18.6	33.5	26.	10.4	9.	34.1	24.	9.5	9.	72	52	77	71	11.3	4.4	2.2	3.0	2.0
VIII.	–	–	–	15.5	22.1	16.3	17.6	32.1	31.	10.5	21.	29.7	31.	9.5	21.	86	64	88	80	11.1	5.8	1.5	3.1	1.1
IX.	–	–	–	10.8	20.0	11.8	13.6	29.5	5.	3.7	26.	30.6	5.	-1.1	30.	85	58	81	72	8.7	3.7	1.8	4.0	1.9
X.	–	–	–	6.6	13.2	7.5	8.7	20.7	5.	-2.0	29.	25.1	3.	-3.4	29.	93	67	90	83	7.2	6.4	1.5	3.5	1.4
XI.	–	–	–	2.8	5.4	3.2	3.8	11.9	6.	-3.2	6.	10.2	6.	-4.4	16.	96	87	94	92	5.6	7.7	2.1	3.1	1.7
XII.	–	–	–	-0.8	1.4	-0.4	-0.1	4.6	9.	-9.4	30.	5.6	9.	-10.5	29.	93	90	92	92	4.4	7.8	3.1	3.4	2.1
Jahr Rok	–	–	–	4.4	10.1	5.2	6.2	33.5	26. VII.	-31.5	11. II.	(56.1)	24. VII.	-32.4	11. II.	87	70	86	81	6.7	5.8	2.3	3.5	2.1

Goldenstein (Süd.)

B_c = – nicht eingerechnet / nezapočteno h_t = 1·5 m h_r = 1·5 m

Niederschläge Srážky mm		✱ cm	Wind — Richtung Vítr — směr									Anzahl der Tage: — Počet dní:														Mitteltemperatur: Tage°C Teplota prům.: dní °C			
Σ	Max.	Σ	N	NE	E	SE	S	SW	W	NW	Calme	Eis-tage	Frost mrazové	Sommer letní	tropische tropické	heitere jasné	trübe zamračené	≦ 0·1	Niederschl. srážky	≦ 1·0	Niederschl. srážky	✱	▲	△	≡¹	≡²	≦ 0°	≧ 10°	≧ 15°	≧ 20°
37·4	10·4	–	23	8	14	3	1	0	27	13	4	–	–	–	–	6	13	3	16	13	16	31	0	–	0	6	31	0	0	0
18·4	6·8	–	14	21	11	2	0	4	7	12	13	–	–	–	–	10	6	5	10	6	10	28	0	–	0	3	28	0	0	0
24·1	6·7	–	9	7	4	1	9	4	22	18	19	–	–	–	–	4	10	2	14	10	10	31	0	–	0	4	17	0	0	0
44·2	10·0	–	19	10	1	2	5	8	20	21	4	–	–	–	–	3	5	0	16	11	11	13	0	–	2	7	11	1	0	0
14·7	12·3	–	18	21	6	8	0	2	7	25	16	–	–	–	–	3	7	0	17	15	0	0	1	–	9	2	0	23	9	0
46·9	8·0	–	27	6	5	7	2	4	18	9	12	–	–	–	–	4	9	0	14	12	0	0	0	–	3	1	0	25	12	0
109·2	49·5	–	16	8	0	0	5	7	12	21	24	–	–	–	–	6	6	1	14	13	0	0	0	–	5	1	0	31	21	7
80·5	29·9	–	19	8	10	4	0	0	7	10	25	–	–	–	–	12	7	0	8	7	0	0	0	–	6	2	0	30	21	8
47·6	9·8	–	7	12	15	2	0	1	14	13	26	–	–	–	–	13	4	0	6	6	0	0	0	–	3	0	0	20	9	5
59·1	13·4	–	0	0	0	0	6	14	18	10	15	–	–	–	–	5	19	0	15	11	0	0	0	–	1	11	0	12	5	0
91·1	30·1	–	6	0	0	0	13	21	23	12	15	–	–	–	–	2	22	1	19	14	0	0	0	–	0	13	1	0	0	0
57·7	8·7	–	3	1	7	3	2	31	38	6	4	–	–	–	–	1	25	3	18	17	13	(0)	0	–	1	14	14	0	0	0
680·9	49·5	–	157	102	73	32	49	116	223	168	175	–	–	–	–	69	133	15	167	135	60	(101)	1	–	30	66	102	140	77	22

Velké Karlovice (M.)

B_c = – nicht eingerechnet / nezapočteno h_t = 1·1 m h_r = 1·0 m

43·1	7·3	64	10	12	16	0	0	0	25	0	30	27	51	0	0	5	16	1	15	13	5	31	0	0	0	2	31	0	0	0
18·4	6·9	31	6	14	7	2	0	2	18	1	24	22	28	0	0	7	17	0	9	5	9	28	0	0	0	(10)	28	0	0	0
52·0	14·7	(44)	4	15	13	1	0	10	18	10	22	7	30	0	0	5	11	1	(11)	11	7	23	0	0	0	(2)	14	0	0	0
47·8	11·2	15	14	13	13	3	0	3	26	1	17	3	24	0	0	2	17	2	15	11	0	2	0	0	1	0	5	3	0	0
92·7	11·9	0	1	17	17	6	1	12	7	1	31	0	0	3	0	2	9	0	16	15	0	0	0	0	6	3	0	26	12	0
164·5	23·5	0	0	3	10	9	1	26	9	1	24	0	1	6	0	2	10	2	17	13	0	0	0	0	4	0	0	27	12	0
64·6	16·1	0	10	4	10	1	2	12	9	10	25	0	0	13	4	7	9	1	12	12	0	0	0	0	3	0	0	31	21	0
99·6	36·6	0	4	20	11	2	1	11	6	5	33	0	0	17	5	10	10	1	12	9	0	0	0	0	6	2	0	31	26	13
48·7	18·2	0	5	19	13	2	1	12	7	2	29	0	0	9	5	9	5	0	11	2	0	0	0	0	3	0	0	27	12	4
75·3	11·5	0	6	6	8	4	3	26	12	2	26	0	1	1	2	6	10	1	14	12	0	0	0	0	1	(1)	0	12	7	0
84·1	26·4	0	6	15	14	2	1	13	6	13	21	0	12	0	0	1	17	0	19	11	3	0	0	0	0	0	0	0	0	0
71·4	10·7	17	2	9	6	13	2	27	9	6	19	5	21	0	0	1	17	0	16	14	12	15	0	0	1	(1)	9	0	0	0
852·2	73·5	171	82	157	148	45	13	160	151	52	301	64	148	49	14	57	135	(9)	167	134	55	105	0	0	25	(19)	87	151	90	25

Gross-Olbersdorf (Sud.)

B_c = – nicht eingerechnet / nezapočteno h_t = 1·7 m h_r = 1·2 m

(50·0)	(22·6)	–	24	3	0	0	15	2	0	2	50	–	–	–	–	–	–	6	11	11	11	–	0	0	0	0	31	0	0	0
16·5	5·0	–	31	1	0	0	12	4	0	0	36	–	–	–	–	–	–	0	10	4	10	–	0	0	0	0	28	0	0	0
15·9	5·7	–	23	1	0	0	23	1	0	2	(43)	–	–	–	–	12	9	0	10	5	4	–	0	0	0	(1)	16	0	0	0
43·1	19·5	–	37	5	0	0	22	(10)	1	1	(16)	–	–	–	–	6	7	2	14	6	6	–	0	0	1	3	4	3	0	0
43·5	10·2	–	42	8	3	0	9	4	0	4	23	–	–	–	–	2	11	1	15	12	0	–	1	0	9	0	0	18	16	2
55·0	25·4	–	15	7	0	0	5	29	4	1	29	–	–	–	–	5	6	0	15	9	0	–	0	0	5	0	0	29	18	4
88·2	20·2	–	8	1	1	2	5	50	1	16	29	–	–	–	–	7	5	0	18	10	0	–	1	0	7	0	0	31	27	9
106·4	25·8	–	10	9	4	1	13	7	2	5	42	–	–	–	–	14	8	0	10	9	0	–	0	0	6	0	0	31	27	8
77·8	6·4	–	8	3	0	0	16	14	4	5	33	–	–	–	–	12	3	0	8	5	0	–	0	0	1	0	0	24	12	5
40·8	8·7	–	1	0	0	1	24	27	5	2	33	–	–	–	–	6	11	0	13	9	0	–	0	0	0	4	0	15	6	0
66·0	14·5	–	8	1	0	0	11	35	1	0	30	–	–	–	–	2	12	0	15	12	0	–	0	0	0	2	0	0	0	0
30·7	9·0	–	8	4	0	0	10	57	1	1	12	–	–	–	–	1	10	11	14	9	4	–	0	0	1	0	7	0	0	0
(607·7)	(25·8)	–	213	41	8	4	165	(224)	19	39	(382)	–	–	–	–	–	–	14	145	101	35	–	2	0	30	(16)	86	161	106	28

Velká Bíteš (M.)

B_c = – nicht eingerechnet / nezapočteno h_t = 2·7 m h_r = 1·0 m

34·8	8·3	31	3	28	2	18	0	20	0	14	8	30	31	–	–	7	14	4	14	8	15	31	0	–	0	2	31	0	0	0
32·5	5·7	17	2	41	1	9	3	4	0	13	11	27	28	–	–	4	9	3	9	5	9	28	0	–	0	2	27	0	0	0
5·7	1·4	3	6	21	1	8	2	5	2	47	1	6	23	–	–	6	18	2	10	2	6	31	0	–	1	6	13	0	0	0
10·3	2·4	2	10	15	4	16	3	9	2	30	1	3	13	–	–	1	6	7	14	4	9	2	0	–	0	2	5	2	0	0
11·6	3·0·7	0	1	21	6	27	5	4	0	29	0	0	1	–	–	2	6	3	16	9	0	0	1	–	5	0	0	24	12	3
47·7	14·8	0	8	10	2	6	3	15	7	27	2	0	0	–	–	3	8	4	16	8	0	0	0	–	6	0	0	10	16	4
93·6	32·1	0	8	6	5	16	4	9	8	29	4	0	0	–	–	6	5	1	18	11	0	0	0	–	9	2	0	31	25	12
66·7	28·6	0	9	21	2	17	2	4	0	10	25	0	0	–	–	4	8	1	9	4	0	0	0	–	6	1	0	31	22	11
21·8	10·0	0	2	13	2	17	7	4	0	17	18	0	2	–	–	6	1	4	6	6	0	0	0	–	4	2	0	24	11	5
27·6	14·5	0	4	9	1	21	5	18	6	12	17	0	2	–	–	4	10	4	14	5	0	0	0	–	0	9	0	11	2	0
46·0	9·8	0	2	9	4	37	5	11	3	9	10	0	11	–	–	0	16	4	22	10	0	0	0	–	0	17	1	0	0	0
18·8	5·4	10	2	13	0	28	0	14	4	14	7	12	20	–	–	2	20	2	23	12	11	15	0	–	1	14	15	0	0	0
485·1	32·1	63	57	234	30	231	63	115	32	251	102	72	131	–	–	49	113	50	156	84	48	97	1	–	32	57	92	153	93	45

Hostejn – Kloster (M.) λ = 17°42' E Gr. φ = 49°23' N; H = 720 m Gc = – nicht eingerechnet / nezapočteno

Monat / Měsíc	Luftdruck / Tlak vzduchu (0° C – mm)			Temperatur / Teplota °C												Rel. Feuchte % / Vlhkost poměrná				Dampfdruck / Tlak par	Bewölkung / Oblačnost	Wind / Vítr 0 – 12		
	M. Průměr	Max.	Min.	7h	14h	21h	M. Prům.	Max.	Dat.	Min.	Dat.	Absol. Max.	Dat.	Absol. Min.	Dat.	7h	14h	21h	M. Prům.			7h	14h	21h
I.	–	–	–	-8.9	-6.6	-8.2	-8.0	0.8	9.	-16.7	17.	2.2	9.	-20.5	17.	(92)	(88)	(90)	(90)	(2.1)	6.4	4.5	4.4	4.5
II.	–	–	–	-13.6	-10.2	-13.1	-12.5	1.8	18.	-28.7	12.	2.4	18.	-31.4	12.	(71)	(62)	(67)	(66)	(1.9)	4.9	4.1	4.1	4.4
III.	–	–	–	-3.4	0.7	-1.8	-1.6	8.3	19.	-17.6	1.	8.4	19.	-20.2	1.	79	62	72	73	(3.0)	5.3	3.2	4.1	4.0
IV.	–	–	–	0.6	4.5	1.4	2.0	16.5	20.	-4.2	5.	18.7	20.	-11.7	5.	(72)	(54)	(62)	(65)	(3.4)	5.6	4.0	4.5	4.6
V.	–	–	–	11.2	14.6	11.2	12.0	23.0	29.	2.2	19.	25.1	29.	1.3	20.	(79)	(65)	(75)	(72)	(7.5)	5.6	3.8	3.9	4.2
VI.	–	–	–	11.9	16.2	12.2	13.1	25.6	21.	5.2	1.	25.7	21.	5.2	1.	82	63	80	77	8.7	4.8	3.4	3.2	3.2
VII.	–	–	–	14.8	20.1	15.6	16.5	30.2	24.	8.7	8.	32.0	23.	5.8	10.	76	59	74	68	9.6	4.3	3.2	3.3	3.2
VIII.	–	–	–	15.5	20.3	15.9	16.9	27.3	30.	9.0	21.	27.6	30.	7.5	22.	82	66	78	75	10.8	4.3	3.5	3.2	3.4
IX.	–	–	–	11.7	17.5	12.7	13.7	29.6	2.	3.7	24.	29.2	2.	2.5	24.	73	54	70	66	7.8	3.5	3.2	3.3	3.5
X.	–	–	–	7.6	11.1	8.6	8.9	22.4	4.	-0.1	29.	22.7	4.	-1.4	29.	86	76	86	83	7.1	5.8	4.5	4.5	4.7
XI.	–	–	–	2.6	4.3	3.0	3.2	8.0	3.	-2.0	16.	8.3	3.	-2.4	16.	(98)	(89)	(94)	(93)	(5.6)	7.4	4.4	4.3	4.8
XII.	–	–	–	-0.4	0.8	-0.4	-0.1	7.0	5.	-8.2	20.	8.1	5.	-9.8	20.	(91)	(86)	(92)	(90)	(4.1)	7.0	5.1	5.1	4.9
Jahr / Rok	–	–	–	4.1	7.8	4.8	5.4	30.2	24. VII.	-28.7	12. II.	32.0	23. VII.	-31.4	12. II.	(82)	(69)	(79)	(77)	(5.9)	5.4	4.0	4.0	4.1

Iglau (M.) λ = 15°36' E Gr. φ = 49°24' N; H = 526 m Gc = – nicht eingerechnet / nezapočteno

I.	–	–	–	-9.5	-5.1	-7.7	-7.2	0.6	19.	-22.8	12.	1.0	20.	-23.8	12.	86	79	85	83	4.3	6.8	4.5	4.7	4.2
II.	–	–	–	-15.6	-6.[illegible]	-12.1	-11.7	1.9	26.	-30.2	17.	2.1	16.	-32.6	11.	(82)	71	79	(77)	(4.1)	6.0	4.5	4.6	4.1
III.	–	–	–	-5.3	3.6	-0.6	-0.8	11.3	19.	-20.2	2.	12.1	26.	-22.7	2.	88	71	85	81	5.9	5.2	4.8	4.8	4.4
IV.	–	–	–	1.4	7.0	2.7	3.5	14.8	20.	-7.8	5.	15.8	20.	-10.8	5.	82	58	78	72	4.3	5.7	4.3	5.7	4.2
V.	–	–	–	10.4	16.7	12.2	12.9	24.0	29.	4.6	4.	24.4	29.	0.1	20.	85	59	81	75	8.2	6.0	4.4	4.5	4.3
VI.	–	–	–	12.4	18.1	13.6	14.4	24.8	20.	7.5	25.	26.3	20.	2.5	2.	79	52	76	69	8.4	6.0	4.0	5.1	4.4
VII.	–	–	–	15.0	21.8	16.4	17.4	30.7	24.	9.8	9.10.	32.7	24.	4.6	10.	86	51	75	69	10.1	4.4	4.5	4.8	4.4
VIII.	–	–	–	13.5	21.7	16.2	16.9	28.3	31.	7.3	23.	29.7	31.	4.8	23.	88	57	82	76	10.6	4.5	4.8	5.1	4.8
IX.	–	–	–	10.1	19.8	13.5	14.2	30.2	3.	2.2	26.	31.4	3.	0.0	26.	87	46	72	68	8.1	2.6	3.1	3.2	3.4
X.	–	–	–	6.7	13.0	8.8	9.5	25.5	4.	0.3	28.	25.9	4.	-1.6	29.	90	64	84	79	6.8	5.9	3.7	3.2	3.9
XI.	–	–	–	2.7	5.2	3.6	3.8	8.1	9.	-2.2	16.	9.0	8.	-3.3	16.	95	84	93	91	5.5	6.1	4.0	4.7	4.2
XII.	–	–	–	-0.1	1.8	0.3	0.6	9.7	15.	-10.6	20.	10.2	15.	-13.2	20.	90	86	91	89	4.4	7.7	4.7	5.0	4.9
Jahr / Rok	–	–	–	3.7	9.7	5.6	6.2	30.7	24. VII	-30.0	17. II.	32.7	24. VII.	-32.6	11. II.	(85)	64	82	(77)	(6.2)	5.6	4.5	4.8	4.6

Jablunkau – Sanator. (Sud) λ = 18°45' E Gr. φ = 49°34' N; H = (408) m Gc = – nicht eingerechnet / nezapočteno

I.	–	–	–	-9.5	-5.1	-8.9	-8.1	1.0	13.	-11.9	11.	1.4	15.	-24.0	9.	84	80	85	83	2.2	6.2	2.3	2.3	1.7
II.	–	–	–	-17.0	-10.2	-16.0	-14.8	-0.2	5.	-41.5	10.	2.5	16.	-41.5	10.	(82)	(76)	(84)	(80)	(2.5)	4.9	1.8	2.4	1.6
III.	–	–	–	-4.3	2.2	-2.7	-1.8	10.3	26.	-27.2	1.	11.7	15.	-27.2	1.	(85)	(73)	(82)	(79)	(3.2)	5.5	2.0	2.7	1.9
IV.	–	–	–	1.5	6.2	2.8	3.5	18.9	19.	-7.4	5.	19.5	22.	-10.6	7.	(78)	(59)	(78)	(72)	(4.2)	5.3	1.4	2.8	2.4
V.	–	–	–	12.2	16.0	11.6	12.9	24.0	7.	4.5	2.	25.4	28.	0.2	2.	82	67	83	77	8.6	6.0	1.6	2.2	1.1
VI.	–	–	–	13.2	17.8	12.4	13.9	25.2	9.	4.8	1.	26.3	21.	1.0	2.	79	57	86	74	9.0	5.6	1.7	2.4	1.1
VII.	–	–	–	15.5	20.7	15.3	16.7	31.3	24.	9.5	10.	32.8	24.	4.4	10.	77	56	81	71	10.1	4.9	2.1	2.6	1.9
VIII.	–	–	–	15.3	21.7	15.5	17.0	29.6	30.	11.1	17.	30.2	9.	5.9	25.	88	63	86	79	11.5	4.5	1.6	2.2	1.1
IX.	–	–	–	10.5	18.2	10.8	12.6	29.2	2.	1.9	26.	30.1	2.	-0.3	26.	82	53	85	73	8.1	3.2	1.9	2.3	0.8
X.	–	–	–	9.1	14.2	9.5	10.6	24.6	4.	0.7	29.	25.1	4.	-1.7	29.	79	62	82	74	7.1	5.4	1.9	2.6	1.3
XI.	–	–	–	4.5	7.8	5.0	5.6	11.4	14.	-1.8	6.	13.2	14.	-2.2	6.	89	77	88	85	5.3	6.3	1.6	2.2	1.5
XII.	–	–	–	1.4	3.7	1.5	2.0	11.1	5.	-11.5	22.	12.1	5.	-13.5	23.	85	77	83	82	4.5	5.7	2.0	2.4	2.0
Jahr / Rok	–	–	–	4.4	9.5	4.7	5.8	31.3	24. VII.	-11.5	10. II	32.8	24. VII.	-11.5	10. II	(82)	(67)	(84)	(77)	(6.4)	5.3	1.9	2.4	1.6

Jägerndorf (Sud) λ = 17°42' E Gr. φ = 50°06' N; H = 336 m Gc = – nicht eingerechnet / nezapočteno

I.	–	–	–	-3.4	-0.9	-2.0	-2.1	2.1	13.	-20.2	9.	–	–	–	–	79	83	79	80	3.3	6.7	3.1	3.9	3.0
II.	–	–	–	-15.0	-9.7	-13.8	-13.1	-1.4	5.	-32.3	11.	–	–	–	–	(84)	72	86	(84)	(3.4)	6.6	3.9	3.9	3.6
III.	–	–	–	-2.4	3.3	-1.0	-0.7	11.4	26.	-21.0	2.	–	–	–	–	80	68	81	76	3.7	6.5	3.9	4.6	3.8
IV.	–	–	–	1.5	6.9	2.3	3.6	19.3	20.	-6.6	5.	–	–	–	–	76	60	73	69	4.2	6.9	3.9	4.7	4.1
V.	–	–	–	11.6	17.2	12.5	13.4	25.6	25.	3.4	2.	–	–	–	–	79	60	79	73	8.3	6.9	3.8	4.3	3.9
VI.	–	–	–	13.5	18.6	13.4	14.7	26.2	20.	5.6	1.	–	–	–	–	73	54	76	68	8.6	6.0	4.2	4.9	4.1
VII.	–	–	–	16.5	22.5	16.5	18.0	32.3	22.	9.9	9.	–	–	–	–	71	46	73	64	10.0	5.4	4.2	4.6	4.3
VIII.	–	–	–	15.0	21.7	16.2	17.3	29.2	30.	9.6	27.	–	–	–	–	81	57	81	73	10.7	5.1	4.5	4.2	4.4
IX.	–	–	–	10.9	19.5	12.8	14.0	30.6	1.	4.6	17.	–	–	–	–	73	45	72	63	7.6	3.3	3.8	3.8	3.7
X.	–	–	–	6.3	14.3	10.3	10.8	24.5	4.	1.0	29.	–	–	–	–	80	69	76	72	6.9	6.0	3.8	4.6	4.3
XI.	–	–	–	4.2	7.1	4.8	5.2	10.2	8.	-1.2	6.	–	–	–	–	88	76	86	83	5.6	7.4	4.1	4.4	4.7
XII.	–	–	–	1.5	3.2	1.8	2.1	11.1	15.	-10.6	22.	–	–	–	–	82	78	80	80	4.5	7.4	2.4	2.6	2.2
Jahr / Rok	–	–	–	4.8	10.0	5.7	6.5	32.3	24. VII	-32.2	11. II.	–	–	–	–	(78)	63	77	(72)	(6.2)	6.2	2.0	2.5	1.5

B_c = – nicht eingerechnet / nezapočteno h_t = 18 m h_r = 12 m **Hostýn** - Klášter (M)

Niederschläge Srážky mm		✱ cm	Wind — Richtung Vítr — směr									Anzahl der Tage: — Počet dní:														Mitteltemperatur Tage °C Teplota prům. dní °C			
Σ	Max.	Σ	N	NE	E	SE	S	SW	W	NW	Calme	Eis- ledové	Frost mrazové	Sommer letní	tropische tropické	heißer horké	tróbe zamračené	☂	≤ 0.1 chlädnä. srážka	≤ 1.0 Niederschl. srážka	≤ 0.1 ▲ ✱	✱	▲	△	☁ ☁	≡	≡	≤ 0°	≥ 10°	≥ 15°	≥ 20°
77.9	15.3	68	9	23	15	13	9	5	8	11	0	30	31	0	0	7	17	15	20	14	20	31	0	0	0	12	31	0	0	0
17.8	6.6	14	5	16	16	7	5	8	6	1	0	26	28	0	0	9	10	11	10	6	10	28	0	0	0	5	28	0	0	0
27.7	6.3	15	9	16	6	4	12	12	17	12	0	13	(21)	0	0	1	9	6	13	8	10	29	0	0	0	11	17	0	0	0
36.5	10.5	5	11	17	8	13	12	12	7	10	0	4	(18)	0	0	3	5	11	16	11	10	9	0	1	0	10	12	2	0	0
93.7	18.2	0	6	36	11	17	9	3	5	5	1	0	0	0	0	4	7	5	16	13	0	0	1	0	8	8	0	11	11	0
14.0	15.8	0	4	16	4	13	2	15	19	7	0	0	0	1	0	7	2	4	17	13	0	0	0	0	6	6	7	0	2x	11	1
10.3	27.1	0	7	18	8	15	4	9	15	15	2	0	0	7	2	10	4	3	12	10	0	0	1	2	8	6	0	31	19	7
14.6	20.7	0	0	50	5	13	8	8	7	0	1	0	0	9	0	11	6	5	8	6	0	0	0	0	5	10	0	31	20	11
26.3	11.0	0	5	42	4	17	11	12	7	12	0	0	0	4	0	13	2	3	6	4	0	0	0	0	2	5	0	22	12	5
56.8	13.1	0	5	9	2	46	17	9	13	12	0	0	1	0	0	7	12	12	12	10	1	0	0	0	2	6	0	11	5	0
13.3	24.5	0	2	13	1	34	16	6	10	8	0	0	9	0	0	2	14	12	15	12	3	0	0	0	0	18	1	0	0	0
48.3	10.3	11	6	5	5	31	19	13	10	5	0	13	22	0	0	2	14	17	20	12	11	17	0	4	1	18	15	0	0	0
696.9	24.5	109	68	271	85	203	124	113	124	103	4	86	(130)	21	2	76	122	104	165	119	65	114	2	5	32	116	104	142	78	24

B_c = – nicht eingerechnet / nezapočteno h_t = 210 m h_r = 09 m **Jihlava** (M)

46.9	10.1	45	7	12	5	17	0	6	11	13	21	29	31	0	0	3	14	9	17	10	17	31	0	1	0	0	31	0	0	0
44.2	5.6	23	7	9	10	13	0	0	1	8	36	24	28	0	0	10	10	0	8	5	8	28	0	0	0	3	28	0	0	0
9.7	3.3	2	2	5	0	12	4	4	13	28	23	6	29	0	0	8	9	6	8	3	4	19	0	0	1	4	9	0	0	0
46.7	10.5	5	7	6	8	11	6	5	18	13	16	4	17	0	0	4	8	12	13	5	8	6	0	1	0	1	6	5	0	0
75.2	18.4	0	7	14	7	16	1	4	2	10	24	0	0	0	0	4	11	4	18	16	0	0	1	0	5	0	0	22	10	0
45.3	9.1	0	5	8	6	4	5	9	16	19	18	0	0	4	0	2	10	4	16	11	0	0	0	0	2	2	0	0	29	15	0
127.3	53.7	0	10	11	0	2	7	12	8	18	19	0	0	11	5	8	6	3	16	10	0	0	2	0	6	1	0	31	23	9
44.1	13.3	0	9	15	1	10	6	4	2	11	35	0	0	15	0	11	5	0	11	9	0	0	0	0	5	4	0	31	14	6
46.6	11.5	0	5	6	7	17	3	2	8	13	31	0	1	7	2	15	0	5	8	6	0	0	1	0	7	0	0	25	13	5
57.5	16.3	0	2	5	2	12	14	11	8	11	28	0	4	2	0	5	10	8	15	8	0	0	1	0	0	7	0	11	3	0
40.5	16.5	0	7	6	0	35	10	4	11	5	12	0	9	0	0	1	18	4	21	7	1	0	0	1	0	14	0	0	0	0
59.7	10.3	20	0	7	1	26	8	13	12	5	21	8	21	0	0	1	17	6	22	13	11	15	0	2	0	8	14	0	0	0
576.7	53.7	93	66	105	47	181	62	70	110	164	290	71	136	39	7	72	119	61	173	103	45	99	5	5	20	48	88	154	38	20

B_c = – nicht eingerechnet / nezapočteno h_t = 18 m h_r = 07 m **Jablunkau** - Sanator. (Sud.)

39.6	9.2	–	16	0	0	11	20	2	2	29	13	29	31	0	0	7	14	2	15	5	15	31	0	1	0	13	31	0	0	0
30.8	7.9	–	31	1	0	5	10	1	6	25	5	26	28	0	0	7	3	1	9	6	9	28	0	0	0	16	21	0	0	0
17.8	12.7	–	22	0	3	8	31	1	2	19	7	10	26	0	0	7	8	1	10	6	10	22	0	1	0	15	16	0	0	0
51.9	11.6	–	18	1	10	10	26	4	4	17	0	2	19	0	0	2	8	1	14	9	12	0	0	1	1	12	6	4	1	0
140.9	19.3	–	18	3	3	9	20	0	14	12	14	0	0	3	0	4	9	0	21	14	0	0	1	0	9	9	0	25	10	0
116.6	23.5	–	15	1	5	9	15	9	15	11	10	0	0	6	0	4	7	0	15	14	0	0	1	0	4	4	0	29	13	6
91.4	49.2	–	19	1	3	7	22	5	17	10	13	0	0	12	2	8	4	1	9	9	0	0	1	0	3	4	0	31	20	9
209.3	122.4	–	11	1	1	1	24	5	20	18	12	0	0	13	3	8	7	0	10	9	0	0	1	0	4	8	0	31	24	8
44.5	12.6	–	6	2	2	8	28	5	11	15	11	0	2	6	1	14	1	2	7	6	0	0	1	0	2	7	0	21	9	5
96.2	11.5	–	4	0	8	11	38	1	13	5	9	0	2	1	0	6	8	3	12	11	0	0	0	0	1	6	0	15	6	0
67.1	10.7	–	7	0	9	15	35	3	8	7	6	0	5	0	0	4	11	1	12	11	2	0	0	0	0	7	0	1	0	0
70.9	16.5	–	3	0	7	28	33	4	9	5	4	5	14	0	0	3	7	5	16	14	8	5	0	2	1	5	9	0	0	0
961.0	125.8	–	176	10	51	122	302	40	117	173	104	72	127	41	6	74	92	17	150	121	56	(87)	5	5	25	106	90	157	83	22

B_c = – nicht eingerechnet / nezapočteno h_t = 425 m h_r = 22 m **Jägerndorf** (Sud.)

52.2	20.5	–	16	7	0	4	6	10	11	15	14	–	–	–	–	7	16	2	18	8	18	31	0	0	0	16	31	0	0	0
2.6	6.0	–	16	5	1	6	2	14	11	6	11	–	–	–	–	5	13	2	15	4	15	28	0	0	0	18	28	0	0	0
4.6	6.6	–	13	7	0	1	1	12	15	17	10	–	–	–	–	4	13	3	13	7	8	17	0	0	0	7	11	0	0	0
4.0	13.3	–	10	14	0	1	3	12	14	12	8	–	–	–	–	2	9	4	12	6	6	3	0	0	1	8	6	3	0	0
5.0	19.9	–	26	5	5	5	3	8	7	14	20	–	–	–	–	1	12	1	14	14	0	0	2	0	7	2	0	24	12	0
11.4	13.2	–	13	9	1	2	3	13	21	14	14	–	–	–	–	3	4	2	14	7	0	0	0	0	4	0	0	28	15	1
7.6	6.4	–	20	6	1	1	5	12	15	16	17	–	–	–	–	5	9	2	13	10	0	0	1	0	6	2	0	31	24	9
2.6	15.5	–	25	4	3	3	4	9	11	6	24	–	–	–	–	12	11	1	12	8	0	4	1	0	2	3	0	31	24	10
1.6	9.0	–	9	2	1	2	6	13	14	16	27	–	–	–	–	13	0	5	7	2	0	0	0	0	0	0	0	24	12	4
2.9	10.0	–	6	2	1	1	13	30	17	7	16	–	–	–	–	6	4	5	10	5	0	0	0	0	0	3	0	16	7	0
5.9	16.1	–	11	2	4	1	13	37	9	4	9	–	–	–	–	1	5	2	15	9	0	1	0	0	0	6	0	0	0	0
22.2	6.2	–	8	3	2	3	13	39	11	8	6	–	–	–	–	2	14	5	15	7	6	2	0	1	0	4	8	0	0	0
357.1	65.4	–	203	70	19	30	72	232	156	137	176	–	–	–	–	61	114	34	162	87	53	87	4	1	27	69	84	157	94	44

Kloster-Radisch (M.) λ = 17°16' E Gr, φ = 49°37' N; H = 216 m b / 215 m s Gc = +0.28 — nicht eingerechnet / nezapočteno

Monat / Měsíc	Luftdruck (0° C — mm) Tlak vzduchu			Temperatur Teplota °C											Rel. Feuchte % Vlhkost poměrná				Dampfdruck Tlak par	Bewölkung Oblačnost	Wind Vitr 0—12		
	M. Průměr	Max.	Min.	7h	14h	21h	M. Prům.	Max.	Dat.	Min.	Dat.	Absol. Max.	Dat.	Absol. Min.	Dat.	7h	14h	21h	M. Prům.			7h	14h	21h
I.	747.78	764.3	725.2	-9.0	-4.8	-7.9	-7.4	0.0	19.	-18.5	12.	–	–	–	–	–	–	–	–	–	6.3	1.9	2.7	1.8
II.	47.11	53.4	35.1	-15.1	-8.2	-12.8	-12.0	1.3	26.	-31.0	11.	–	–	–	–	–	–	–	–	–	5.1	1.8	2.4	2.4
III.	48.32	58.9	33.7	-3.1	3.8	-0.5	0.0	11.4	29.	-25.0	3.	–	–	–	–	–	–	–	–	–	5.2	1.7	2.5	1.7
IV.	40.41	55.4	27.1	2.3	9.4	4.7	5.0	20.2	20.	-6.8	7.	–	–	–	–	–	–	–	–	–	6.1	4.2	3.6	1.2
V.	41.25	48.9	35.9	12.5	18.5	14.3	14.9	26.0	28.	4.3	3.	–	–	–	–	–	–	–	–	–	6.0	1.8	2.4	1.5
VI.	45.00	52.6	33.3	13.9	19.8	15.6	16.2	26.4	20.	7.2	1.	–	–	–	–	–	–	–	–	–	5.7	1.7	2.2	1.6
VII.	44.10	51.7	34.7	16.7	23.6	19.2	18.9	32.0	23.	10.5	10.	–	–	–	–	–	–	–	–	–	5.0	1.4	2.7	1.7
VIII.	44.36	48.7	36.6	16.7	23.6	18.5	19.1	28.5	16.	8.2	24.	–	–	–	–	–	–	–	–	–	4.8	1.0	2.0	1.0
IX.	46.37	52.0	35.4	10.1	16.2	11.4	12.0	29.3	2.	2.4	29.	–	–	–	–	–	–	–	–	–	5.2	1.5	2.9	1.3
X.	47.39	54.3	29.5	7.9	14.3	10.8	11.0	24.8	5.	0.5	29.	–	–	–	–	–	–	–	–	–	6.5	1.0	2.9	2.1
XI.	43.66	53.1	28.1	4.7	7.1	5.4	5.7	10.5	10.	-2.4	6.	–	–	–	–	–	–	–	–	–	6.2	1.0	2.1	1.6
XII.	43.78	56.6	31.7	1.7	3.6	2.0	2.3	9.5	2.	-9.0	21.	–	–	–	–	–	–	–	–	–	7.6	1.5	2.1	1.8
Jahr Rok	744.38	764.3	725.2	4.9	10.9	6.9	7.4	32.0	23. VII.	-31.0	11. II.	–	–	–	–	–	–	–	–	–	5.8	1.5	2.6	1.8

Kotzobendz (Sud.) λ = 18°34' E Gr, φ = 49°46' N; H = 348 m Gc = – — nicht eingerechnet / nezapočteno

I.	–	–	–	-8.5	-6.0	-9.5	-7.9	0.0	19.	-19.0	9.	–	–	–	–	–	–	–	–	–	6.1	2.7	2.6	2.7
II.	–	–	–	-16.0	-10.9	-14.0	-13.7	-2.1	26.	-31.6	10.	–	–	–	–	–	–	–	–	–	4.3	2.0	1.5	2.2
III.	–	–	–	-2.3	2.3	-0.8	-0.4	10.2	29.	-20.2	3.	–	–	–	–	–	–	–	–	–	4.6	2.4	2.6	2.4
IV.	–	–	–	1.2	6.4	3.2	3.1	18.2	20.	-7.4	5.	–	–	–	–	–	–	–	–	–	5.1	2.6	3.3	2.4
V.	–	–	–	11.7	16.7	12.2	13.1	24.4	7.	3.2	3.	–	–	–	–	–	–	–	–	–	5.8	2.3	2.7	2.4
VI.	–	–	–	12.9	18.3	14.2	14.5	25.1	21.	7.2	5.	–	–	–	–	–	–	–	–	–	5.0	2.5	3.0	2.3
VII.	–	–	–	15.5	20.9	17.0	17.7	29.8	4.	10.2	10.	–	–	–	–	–	–	–	–	–	6.4	2.2	2.6	2.3
VIII.	–	–	–	16.2	21.5	16.5	17.4	28.0	31.	9.8	17.	–	–	–	–	–	–	–	–	–	4.4	2.2	2.7	2.3
IX.	–	–	–	10.8	18.4	12.8	13.6	28.7	1.	4.3	24.	–	–	–	–	–	–	–	–	–	5.0	2.4	2.7	2.4
X.	–	–	–	9.1	13.6	10.4	10.9	24.3	4.	0.8	29.	–	–	–	–	–	–	–	–	–	4.9	2.4	2.3	2.8
XI.	–	–	–	4.0	7.4	3.5	4.6	11.7	14.	0.0	6.16	–	–	–	–	–	–	–	–	–	5.2	2.3	2.4	2.2
XII.	–	–	–	1.1	3.3	1.1	1.6	10.2	1.	-11.5	23.	–	–	–	–	–	–	–	–	–	5.4	2.8	3.0	2.4
Jahr Rok	–	–	–	4.8	9.3	5.6	6.2	29.8	4. VII.	-31.6	10. II.	–	–	–	–	–	–	–	–	–	4.8	2.4	2.8	2.4

Krasna a.d. Betschwa (M.) λ = 17°59' E Gr, φ = 49°29' N; H = 302 m Gc = – — nicht eingerechnet / nezapočteno

I.	–	–	–	-10.6	-4.8	-10.6	-9.1	2.0	7.	-24.4	21.	2.4	7.	-27.0	22.	(74)	(58)	(73)	(67)	(74)	7.0	2.3	2.9	2.6
II.	–	–	–	-17.8	-9.3	-15.0	-14.3	1.4	26.	-30.0	11.	3.1	26.	-40.0	11.	(70)	(50)	(64)	(61)	(68)	6.1	2.0	3.5	3.3
III.	–	–	–	-4.6	3.7	-1.6	-1.1	12.5	-6.	-29.6	2.	16.4	26.	-31.6	2.	(77)	(52)	(69)	(66)	(27)	6.1	1.7	3.3	2.6
IV.	–	–	–	2.0	7.5	3.7	4.2	20.1	20.	-10.6	7.	22.6	20.	-18.6	7.	(67)	(45)	(61)	(58)	(36)	7.2	2.6	3.8	3.1
V.	–	–	–	12.3	17.6	12.3	13.8	27.0	28.	5.6	3.	27.8	28.	0.8	3.	(72)	(56)	(75)	(67)	(78)	7.1	2.5	3.7	2.1
VI.	–	–	–	13.9	19.1	13.3	14.9	27.0	21.	5.8	1.	28.5	21.	0.8	2.	(64)	(51)	(71)	(62)	(79)	6.5	2.3	3.6	2.2
VII.	–	–	–	16.2	22.4	16.3	17.8	32.4	24.	10.2	7.	33.4	24.	7.0	9.7.	(69)	(52)	(73)	(64)	(98)	6.0	2.1	3.2	1.8
VIII.	–	–	–	16.0	22.8	16.3	17.8	30.2	3.9	11.3	22.	31.2	31.	8.8	29.31	(74)	(53)	(76)	(68)	(104)	5.3	1.9	3.1	1.9
IX.	–	–	–	10.4	20.2	12.1	13.7	30.5	1.	4.2	29.	31.4	12.	0.2	29.	(77)	(46)	(73)	(65)	(76)	4.5	1.5	3.3	2.6
X.	–	–	–	8.4	14.5	9.8	10.6	25.6	4.	0.5	29.	26.8	4.	-1.8	29.	(76)	(56)	(75)	(69)	(66)	6.7	2.5	3.6	2.8
XI.	–	–	–	4.3	7.9	4.7	5.4	12.2	10.	-3.0	26.	13.6	14.	-3.1	6.	(79)	(65)	(78)	(74)	(80)	7.7	2.1	3.1	2.2
XII.	–	–	–	1.8	4.2	1.2	1.9	12.2	7.	-14.3	10.	13.0	7.	-15.4	20.	(80)	(78)	(82)	(78)	(47)	7.9	3.3	3.3	2.9
Jahr Rok	–	–	–	4.3	10.5	5.2	6.3	32.4	24. VIII.	-38.0	11. II.	33.4	24. VIII.	-40.0	11. II.	(74)	(55)	(72)	(67)	(48)	6.5	2.2	3.4	2.5

Kremsier (M.) λ = 17°22' E Gr, φ = 49°18' N; H = (202) m Gc = – — nicht eingerechnet / nezapočteno

I.	–	–	–	-9.3	-4.9	-7.5	-7.3	2.2	19.	-21.4	11.	2.2	19.	-22.3	11.	(88)	(88)	(90)	(89)	(22)	6.1	1.6	2.1	1.8
II.	–	–	–	-15.1	-7.9	-11.8	-11.7	2.3	26.	-28.0	10.	2.7	26.	-31.0	10.	(91)	(68)	(84)	(81)	(13)	5.1	1.3	2.3	2.5
III.	–	–	–	-2.9	4.7	-0.1	0.9	13.1	26.	-22.6	3.	13.8	26.	-25.0	3.	93	83	88	88	45	5.4	1.3	2.1	1.7
IV.	–	–	–	3.3	9.1	4.2	5.6	22.6	20.	-4.1	7.	23.1	20.	-7.0	7.	81	65	77	74	5.1	5.7	2.2	3.6	2.1
V.	–	–	–	14.5	19.2	14.1	15.5	27.8	28.	5.4	2.	28.2	29.	1.6	3.	79	67	83	76	102	6.1	1.4	2.1	1.2
VI.	–	–	–	16.2	20.9	15.4	17.0	29.1	21.	9.1	5.	29.2	21.	6.1	6.	79	62	85	75	112	5.7	1.8	2.4	1.6
VII.	–	–	–	17.8	24.5	18.5	19.8	34.6	25.	11.8	7.	35.0	25.	7.4	28.	77	66	79	74	12.9	5.0	1.4	2.4	1.5
VIII.	–	–	–	16.3	24.0	(19.9)	(20.0)	31.2	30.	9.5	24.	32.5	30.	8.4	27.	87	70	84	80	14.1	4.7	1.1	1.9	1.7
IX.	–	–	–	12.8	22.0	15.4	16.4	30.8	2.	6.4	27.	33.4	3.	0.2	29.	(81)	(54)	(74)	(70)	(98)	5.1	1.5	2.7	1.7
X.	–	–	–	10.0	15.8	11.0	12.0	27.2	5.	1.3	29.	27.4	3.	-1.6	29.	87	76	87	83	9.0	6.0	1.8	2.6	1.8
XI.	–	–	–	4.5	7.8	5.3	5.7	11.5	1.	-2.2	20.	13.2	5.	-3.4	20.	95	89	93	92	6.5	7.9	1.1	1.6	1.0
XII.	–	–	–	1.3	4.7	1.7	2.5	11.8	15.	-8.2	22.	12.4	15.	-8.7	21.	91	88	93	91	5.3	7.2	1.6	2.4	2.0
Jahr Rok	–	–	–	5.8	11.7	(7.2)	(8.0)	34.6	25. VII.	-28.0	10. II.	35.0	25. VII.	-31.0	10. II.	(85)	(73)	(85)	(81)	(7.7)	5.7	1.5	2.3	1.8

B_c = -048 (1929) nicht eingerechnet / nezapočteno h_t = 30 m h_r = 15 m **Klášter. Hradisko** (M.)

Niederschläge Srážky mm		* = mm	Wind — Richtung Vítr — směr									Anzahl der Tage: — Počet dní:																Mitteltemperatur: Tage °C Teplota prům.: dní. °C			
Σ	Max.	Σ	N	NE	E	SE	S	SW	W	NW	Calme	Eis-tage	Frost mrazové	Sommer letní	tropische tropické	heitere jasné	trübe zamračené	/	Mittelwolk. oblačn.	Mittelwolk. oblačn.	*	▲	△	(▽)	(▽)	≡¹ ≡⁰	≤ 0°	≥ 10°	≥ 15°	≥ 20°
428	65	32	22	34	9	9	12	0	0	7	0	–	–	–	–	6	15	3	10	8	10	31	0	0	0	2	31	0	0	0
487	70	24	10	33	11	19	10	0	0	1	0	–	–	–	–	9	10	3	7	6	7	28	0	0	0	3	28	0	0	0
101	38	3	28	26	1	24	8	0	0	6	0	–	–	–	–	6	6	1	6	5	3	23	0	0	0	(9)	14	0	0	0
383	100	6	14	20	3	25	10	3	1	12	2	–	–	–	–	3	6	3	9	7	4	1	0	1	0	1	5	5	0	0
435	135	0	36	22	6	18	7	0	0	5	0	–	–	–	–	2	0	1	16	13	0	0	1	0	9	1	0	29	16	2
614	139	0	17	25	0	16	12	0	1	19	1	–	–	–	–	2	5	1	12	12	0	0	0	0	2	1	0	30	20	5
464	187	0	20	24	2	31	7	0	1	6	2	–	–	–	–	9	7	3	11	10	0	0	1	0	7	0	0	31	28	13
712	208	0	22	31	2	18	6	0	2	5	7	–	–	–	–	10	9	1	7	5	0	0	0	0	7	1	0	31	28	12
162	150	0	26	23	3	24	4	0	0	7	3	–	–	–	–	11	1	3	4	1	0	0	0	0	1	0	0	28	13	6
358	103	0	18	7	1	14	24	5	1	6	7	–	–	–	–	3	10	1	11	7	0	0	0	0	1	12	0	15	5	0
681	282	0	16	11	0	12	30	1	0	5	5	–	–	–	–	1	21	0	15	10	0	0	0	0	0	6	0	0	0	0
426	60	0	16	6	1	36	27	1	0	6	0	–	–	–	–	2	18	1	12	9	4	0	0	0	0	5	7	0	0	0
5884	781	65	244	262	39	265	157	10	6	85	27	–	–	–	–	64	116	21	118	93	28	73	2	1	33	41	85	169	110	38

B_c = – nicht eingerechnet / nezapočteno h_t = 34 m h_r = 1·1 m **Kotzobendz** (Süd.)

511	90	58	28	14	6	3	0	3	34	4	1	–	–	–	–	7	14	4	17	13	16	31	0	2	0	0	31	0	0	0
412	87	26	10	31	6	1	2	5	27	1	1	–	–	–	–	10	8	3	11	8	11	28	0	0	0	0	28	0	0	0
436	107	–	14	16	13	6	1	3	38	1	1	–	–	–	–	10	8	1	12	10	6	28	0	0	0	0	14	0	0	0
307	52	–	35	16	8	4	0	5	15	5	2	–	–	–	–	4	6	3	15	10	9	6	0	0	0	3	5	1	0	0
1095	457	–	18	4	18	9	8	15	9	12	0	–	–	–	–	6	9	0	15	13	0	0	0	0	5	1	4	21	13	0
693	207	–	14	10	12	2	10	5	24	12	1	–	–	–	–	6	4	1	17	15	0	0	0	0	0	0	0	28	12	1
1187	377	–	21	11	9	–	10	7	24	9	2	–	–	–	–	10	5	1	13	11	0	0	0	0	3	0	0	31	23	10
987	225	–	14	7	15	9	13	7	16	12	0	–	–	–	–	12	9	0	11	10	0	0	0	0	4	1	0	31	22	9
282	99	–	15	2	13	10	12	6	27	5	0	–	–	–	–	18	1	0	6	6	0	0	0	0	0	0	0	26	12	4
512	160	–	6	3	2	1	10	19	48	4	0	–	–	–	–	7	5	4	12	8	0	0	0	0	0	2	0	16	6	0
587	103	–	16	12	20	4	10	3	24	1	0	–	–	–	–	7	9	0	13	11	1	1	0	0	0	1	0	0	0	0
440	133	–	21	3	5	8	5	11	36	4	0	–	–	–	–	8	8	4	17	13	6	14	0	0	1	1	9	0	0	0
8289	437	–	242	129	127	67	81	89	322	70	8	–	–	–	–	105	86	21	159	128	47	108	0	2	13	9	87	154	88	24

B_c = – nicht eingerechnet / nezapočteno h_t = 18 m h_r = 13 m **Krásno** n. Bečvou (M.)

430	115	57	13	15	12	9	11	8	12	9	4	27	31	0	0	6	19	3	13	10	13	31	0	0	0	13	31	0	0	0
171	63	15	32	9	13	3	5	5	1	12	4	25	28	0	0	5	12	3	11	6	11	28	0	0	0	15	28	0	0	0
148	35	13	10	5	14	11	15	9	14	13	1	4	26	0	0	6	12	2	8	5	5	19	0	1	0	9	15	0	0	0
239	55	9	13	12	9	6	16	15	8	10	1	1	16	0	0	1	11	3	13	8	6	2	0	0	1	8	5	5	1	0
734	125	0	23	13	18	8	10	9	5	6	7	0	0	9	0	2	14	0	15	14	0	0	0	0	7	14	0	26	15	1
649	162	0	13	7	6	3	16	24	8	10	3	0	0	7	0	3	11	1	15	13	0	0	0	0	5	4	0	28	15	4
792	235	0	15	4	6	7	12	18	10	4	3	0	0	14	7	6	16	4	10	9	0	0	0	0	4	2	0	31	25	9
1255	269	0	33	12	10	2	12	10	3	7	4	0	0	16	5	9	10	1	9	8	0	0	2	0	7	15	0	31	27	10
196	64	0	12	10	8	7	19	13	6	10	5	0	0	8	4	10	6	3	7	5	0	0	0	0	2	5	0	25	13	5
47	11	0	4	5	2	9	34	14	11	6	1	0	1	2	0	6	13	7	12	10	0	0	0	1	0	13	0	13	7	1
671	165	0	7	3	12	15	19	13	6	10	5	0	9	0	0	1	16	2	14	8	0	0	0	0	0	15	0	0	0	0
486	103	11	8	1	10	7	30	18	15	2	2	6	14	0	0	1	18	8	14	12	5	13	0	2	1	6	7	0	0	0
6855	560	102	183	96	127	88	209	156	99	103	34	63	125	56	16	56	157	37	141	108	40	93	2	4	27	119	86	159	103	30

B_c = – nicht eingerechnet / nezapočteno h_t = 20 m h_r = 1·0 m **Kroměříž** (M.)

263	94	–	26	34	0	1	0	14	4	10	4	28	31	0	0	6	15	0	12	7	12	31	0	0	0	0	31	0	0	0
106	25	–	0	57	0	0	12	0	0	3	12	26	28	0	0	3	9	5	8	6	8	20	0	0	0	0	28	0	0	0
132	47	–	10	26	1	0	4	25	4	8	15	4	27	0	0	5	6	1	8	4	5	0	0	0	0	1	10	0	0	0
126	50	–	14	14	3	3	6	6	27	14	3	0	14	0	0	2	5	4	8	3	2	0	0	0	0	0	4	6	1	0
901	132	–	8	18	8	5	0	24	0	21	9	0	0	0	6	0	2	8	0	16	11	0	0	0	1	6	0	0	28	17	6
456	110	–	14	22	3	0	0	0	21	10	12	0	0	7	0	4	9	0	17	13	0	0	1	0	7	0	0	30	21	7
679	250	–	12	13	2	0	1	17	10	20	10	0	0	13	7	7	7	4	11	11	0	0	1	0	6	0	0	31	31	14
511	341	–	12	29	0	4	0	10	7	28	9	0	0	16	5	7	6	0	6	4	0	0	0	0	5	0	0	31	28	14
82	72	–	14	24	3	5	3	11	2	24	4	0	0	9	5	13	1	1	3	1	0	0	0	0	2	0	0	30	17	9
412	107	–	18	0	0	6	0	34	5	16	15	0	2	4	0	5	10	2	14	9	0	0	0	0	0	2	0	19	8	3
1093	198	–	12	0	0	0	2	37	9	0	30	0	5	0	0	1	17	3	13	10	0	0	0	0	0	4	0	0	0	0
315	69	–	3	9	0	0	0	65	0	6	10	5	17	0	0	1	14	1	13	8	6	7	0	1	1	0	7	0	0	0
483	341	–	143	146	20	32	28	251	83	159	133	63	122	55	17	62	107	21	129	87	33	–	2	2	27	8	80	175	123	53

Kunstadt (M.) λ = 16°11' E Gr. φ = 49°30' N; H = (365) m Gc = —

nicht eingerechnet / nezapočteno

Monat / Měsíc	Luftdruck (0° C — mm) Tlak vzduchu			Temperatur Teplota °C											Rel. Feuchte % Vlhkost poměrná				Dampfdruck Tlak par	Bewölkung Oblačnost	Wind Vítr 0 — 12		
	M. Průměr	Max.	Min.	7h	14h	21h	M. Prům.	Max.	Dat.	Min.	Dat.	Absol. Max.	Dat.	Absol. Min	Dat.	7h	14h	21h	M. Prům.			7h	14h	21h
I.	—	—	—	-5.0	-4.8	-8.0	-7.5	2.5	18.	-18.2	11.	—	—	—	—	—	—	—	—	—	4.2	1.6	2.0	1.4
II.	—	—	—	-13.9	-7.5	-13.0	-11.9	1.8	26.	-26.0	11.	—	—	—	—	—	—	—	—	—	5.1	1.7	2.5	1.9
III.	—	—	—	-3.5	3.5	-1.6	-0.7	10.4	26.	-10.8	3.	—	—	—	—	—	—	—	—	—	5.6	2.2	2.1	2.1
IV.	—	—	—	0.6	7.7	1.9	3.0	11.0	20.	-3.4	7.	—	—	—	—	—	—	—	—	—	6.1	1.9	1.2	1.7
V.	—	—	—	12.5	16.6	14.9	14.2	25.0	29.	5.0	19.	—	—	—	—	—	—	—	—	—	6.2	1.3	2.2	0.9
VI.	—	—	—	14.7	20.5	14.7	16.4	26.3	9.	6.0	16.	—	—	—	—	—	—	—	—	—	8.0	0.3	1.8	0.8
VII.	—	—	—	15.5	22.4	15.3	17.7	30.6	24.	9.0	3.	—	—	—	—	—	—	—	—	—	9.7	1.2	2.7	1.0
VIII.	—	—	—	15.2	21.3	15.5	16.8	27.6	19.	10.4	22.	—	—	—	—	—	—	—	—	—	9.2	1.1	3.0	0.9
IX.	—	—	—	11.2	18.2	11.1	12.9	27.2	13.	4.2	29.	—	—	—	—	—	—	—	—	—	7.8	1.2	2.9	0.6
X.	—	—	—	7.2	12.6	8.0	9.0	22.2	5.	-2.0	29.	—	—	—	—	—	—	—	—	—	5.8	0.6	2.0	1.1
XI.	—	—	—	2.8	5.6	3.4	3.1	11.8	9.	-4.2	5/16	—	—	—	—	—	—	—	—	—	5.2	1.4	2.3	1.5
XII.	—	—	—	0.9	2.0	0.2	0.6	10.4	15.	-9.8	21.	—	—	—	—	—	—	—	—	—	4.5	2.2	2.3	2.1
Jahr Rok	—	—	—	4.5	10.0	5.0	6.1	30.6	24. VII.	-26.6	11. II.	—	—	—	—	—	—	—	—	—	5.9	1.5	2.6	1.3

Luhatschowitz Bad (M.) λ = 17°46' E Gr. φ = 49°06' N; H = 305 m Gc = —

nicht eingerechnet / nezapočteno

I.	—	—	—	-3.1	-4.6	-3.2	-7.5	0.6	7.	-21.4	17.	8.6	7.	-20.4	17.	(84)	(72)	(81)	(81)	2.0	5.9	1.2	1.4	1.7
II.	—	—	—	-15.3	-9.4	-12.5	-12.3	0.5	26.	-30.8	11.	1.0	26.	-31.8	11.	(77)	62.	(78)	(59)	(1.1)	5.0	0.9	1.8	1.5
III.	—	—	—	-4.0	2.5	-1.5	-1.1	9.2	23.	-19.8	3.	9.3	23.	-20.8	3.	(86)	64.	(78)	(76)	(3.6)	4.9	1.3	2.4	1.1
IV.	—	—	—	2.0	8.0	4.3	4.7	20.8	20.	-7.5	7.	22.6	20.	-7.8	7.	(81)	(53)	(63)	(69)	4.5	5.4	1.6	2.7	1.9
V.	—	—	—	13.0	18.9	14.7	14.3	27.0	24.	3.0	2.	27.8	24.	4.2	5.	(82)	(51)	(79)	(70)	(6.6)	5.9	1.2	2.1	1.3
VI.	—	—	—	13.7	19.3	13.1	14.8	27.5	21.	7.0	1.	28.0	21.	3.0	1.	(81)	(51)	(83)	(72)	(9.0)	6.8	1.6	2.7	0.7
VII.	—	—	—	15.4	23.2	16.7	18.0	33.7	24.	7.9	28.	35.0	24.	7.4	28.	84	54	78	72	11.1	4.8	1.4	2.4	1.2
VIII.	—	—	—	16.6	24.2	17.2	19.3	30.8	19.	11.8	22.	31.2	12.	10.4	22.	(84)	(46)	(77)	(70)	(11.4)	4.3	1.2	2.4	0.6
IX.	—	—	—	10.2	20.9	13.0	14.3	31.3	2.	3.3	26.	31.5	13.	2.8	26.	59	46	75	70	8.5	4.2	1.3	2.7	1.3
X.	—	—	—	9.1	15.0	10.7	11.1	25.6	4.	-1.2	29.	26.0	4.	-1.9	29.	(79)	(52)	(79)	(74)	7.3	6.2	1.2	2.4	1.2
XI.	—	—	—	5.9	7.7	4.9	5.8	11.6	5.	-7.0	16.	12.6	5.	-11.7	16.	(82)	(74)	(88)	(85)	(5.8)	7.7	1.2	1.6	1.2
XII.	—	—	—	1.7	4.2	1.7	2.3	10.8	4.	-9.3	21.	10.9	25.	-10.0	21.	(85)	(25)	(84)	(81)	(4.5)	7.7	1.8	2.4	1.3
Jahr Rok	—	—	—	(4.1)	(10.9)	(6.0)	(6.9)	33.7	24. VII.	-30.8	11. II.	35.0	24. VII.	-31.8	11. II.	(84)	(60)	(79)	(74)	(6.4)	5.8	1.5	2.2	1.2

Mähr. Trübau (Süd) λ = 16°40' E Gr. φ = 49°46' N; H = 347 m Gc = —

nicht eingerechnet / nezapočteno

I.	—	—	—	-10.5	-5.0	-9.3	-8.5	1.4	19.	-23.8	10.	2.5	7.	-29.5	10.	(88)	(73)	(86)	(82)	—	6.7	2.0	2.2	1.9
II.	—	—	—	-17.9	-7.4	-13.9	-13.2	0.6	17.	-33.0	11.	1.0	26.	-33.0	11.	(84)	(59)	(79)	(74)	—	5.1	1.7	2.7	1.6
III.	—	—	—	-4.9	4.0	-2.1	-1.4	11.5	24.	-23.4	3.	12.0	26.	-31.0	3.	(92)	67.	(85)	(80)	—	5.5	2.1	2.6	1.8
IV.	—	—	—	1.6	8.1	3.2	4.0	19.8	20.	-7.4	5.	21.0	20.	-9.0	5.	(88)	(68)	(81)	(79)	—	6.2	2.7	3.4	2.3
V.	—	—	—	11.9	18.9	12.8	14.1	26.8	28.	5.6	1.	27.2	28.	-1.0	20.	(86)	(67)	(85)	(78)	—	5.9	2.2	2.9	2.1
VI.	—	—	—	13.2	19.5	14.0	15.2	26.2	15.20	6.2	1.	27.6	15.	0.0	2.	(82)	(58)	(20)	(73)	—	5.8	2.3	3.5	1.9
VII.	—	—	—	15.2	22.8	16.5	17.7	32.4	24.	9.0	10.	35.5	20.	4.0	10.	(83)	(58)	(82)	(74)	—	5.3	2.0	3.1	1.5
VIII.	—	—	—	14.5	22.9	16.4	17.8	29.6	30.	8.4	24.	30.0	31.	6.5	24.	(88)	(54)	(82)	(75)	—	4.8	1.8	2.9	1.1
IX.	—	—	—	9.9	20.7	12.7	14.0	31.0	2.	1.1	29.	31.5	2.	-2.0	30.	(82)	(53)	(81)	(74)	—	7.7	1.9	3.3	1.9
X.	—	—	—	7.8	13.9	9.4	10.2	25.0	3.	-0.3	22.	25.5	3.	-3.0	22.	(91)	(72)	(85)	(83)	—	6.2	2.1	3.7	2.2
XI.	—	—	—	3.9	6.2	4.7	4.9	9.5	10.	-7.4	16.	10.0	9.	-3.0	20.	(94)	(86)	(90)	(90)	—	8.2	2.0	2.9	2.5
XII.	—	—	—	0.7	3.2	1.7	1.8	11.3	15.	-10.6	21.	11.5	15.	-11.0	21.	(94)	(90)	(94)	(93)	—	8.2	2.9	3.0	2.6
Jahr Rok	—	—	—	3.8	10.6	5.5	6.4	32.4	24. VII.	-23.8	11. II.	35.5	20. VIII.	-33.0	11. II.	(88)	(68)	(84)	(80)	—	6.3	2.1	2.9	1.9

Mähr. Weisskirchen (M.) λ = 17°44' E Gr. φ = 49°33' N; H = 255.6 / 263.8 Gc = 1.026

nicht eingerechnet / nezapočteno

I.	740.50	759.8	722.6	-9.0	-5.0	-9.2	-7.9	0.4	7.	-18.8	11.	2.8	7.	-20.1	10.	88	79	87	85	2.2	6.3	1.3	1.9	1.7
II.	42.05	54.3	30.5	-15.6	-3.0	-13.1	-11.2	1.1	26.	-30.0	11.	1.5	26.	-31.5	11.	86	71	87	79	1.6	5.3	1.8	2.0	1.9
III.	43.45	55.3	43.1	-3.9	4.0	-1.1	-0.5	12.9	23.	-24.2	3.	12.3	23.	-26.8	3.	92	70	88	83	4.0	5.9	1.1	1.6	1.0
IV.	36.35	60.1	43.3	4.3	8.2	3.8	4.5	22.1	20.	-5.0	5.	22.2	20.	-9.2	4.	85	63	79	76	4.9	6.0	1.5	2.4	1.4
V.	36.00	40.7	32.7	6.5	14.3	12.5	11.9	26.9	28.	5.4	3.	27.2	28.	5.1	4.	88	64	85	79	9.5	6.6	1.2	1.4	0.9
VI.	34.64	47.8	29.4	14.0	19.5	13.1	14.9	26.8	20.	5.2	1.	29.1	21.	5.2	2.	82	54	85	75	9.8	5.2	1.2	2.0	1.1
VII.	33.49	46.1	30.7	16.0	23.4	16.1	17.9	32.6	24.	10.4	29.30	33.9	24.	7.0	29.	82	49	81	70	10.8	5.4	1.3	1.9	1.2
VIII.	39.43	44.3	32.9	16.0	23.6	16.6	18.2	30.6	17.	12.2	22.	31.5	31.	9.2	26.	83	55	82	73	11.5	5.1	1.4	2.0	1.1
IX.	41.74	51.0	31.2	10.7	21.1	12.6	14.2	31.6	1.	5.6	29.	31.9	5.	1.0	29.	91	44	76	66	8.1	5.5	1.2	2.2	1.2
X.	37.33	44.0	25.4	7.7	15.2	10.2	10.4	24.6	4.	-1.1	29.	27.0	4.	-2.0	29.	86	60	79	75	7.2	6.1	1.0	2.0	1.5
XI.	39.29	46.5	24.8	4.2	7.4	4.5	5.1	10.9	12.	-2.6	6.	12.4	13.	-2.8	6.10	89	78	88	85	5.7	8.0	1.1	1.5	1.4
XII.	39.16	51.6	28.4	1.2	5.4	1.4	1.8	10.2	1.	-10.2	20.	11.0	1.	-10.5	20.	87	78	85	82	4.5	7.7	1.4	1.8	1.5
Jahr Rok	739.38	759.8	722.6	4.7	10.9	5.6	6.7	32.6	24. VII.	-30.0	11. II.	33.9	24. VII.	-31.5	11. II.	85	64	83	77	6.7	6.1	1.4	1.9	1.2

B_c = – nicht eingerechnet / nezapočteno h_t = 337 m h_r = 10 m **Kunštát** (N)

Niederschläge Srážky mm		* cm	Wind — Richtung Vítr — směr									Anzahl der Tage: — Počet dní:															Mittlere Temperatur: Tage °C Teplota prům.: dní °C			
Σ	Max.	Σ	N	NE	E	SE	S	SW	W	NW	Calm	Eis-tage	Frost mrazové	Sommer-tage	tropische tropické	heitere jasné	trübe zamračené	☁	Niederschl. srážka	Niederschl. srážka	≥ 0.1	*	▲	△	≡¹	≡²	≦ 0°	≧ 10°	≧ 15°	≧ 20°
535	109	(37)	14	10	3	6	9	7	19	11	8	–	–	–	–	6	14	2	12	11	12	31	0	–	0	2	31	0	0	0
195	69	(29)	30	17	5	7	12	5	9	9	6	–	–	–	–	9	7	2	8	5	1	30	0	–	0	21	28	0	0	0
124	52	(21)	18	19	6	8	8	8	12	19	6	–	–	–	–	4	4	5	10	3	1	31	0	–	1	(10)	14	0	0	0
58	27	(5)	16	10	6	12	4	22	4	6	5	–	–	–	–	3	5	7	5	2	1	(2)	0	–	0	(4)	3	3	0	0
232	224	0	11	14	4	8	20	6	5	4	28	–	–	–	–	3	6	2	6	10	0	0	(4)	–	3	(4)	0	27	15	3
262	122	0	14	9	13	3	12	1	7	9	22	–	–	–	–	7	5	6	5	0	0	0	0	–	4	(4)	0	26	20	4
1448	458	0	6	0	1	5	4	5	5	21	19	–	–	–	–	7	3	4	15	11	0	0	(2)	–	0	(2)	0	31	23	0
976	248	0	10	8	0	11	7	10	6	8	32	–	–	–	–	11	5	0	8	7	0	0	0	–	3	(4)	0	31	24	6
278	76	0	13	1	6	1	9	11	13	9	17	–	–	–	–	14	0	1	6	6	0	0	0	–	3	(4)	0	22	9	5
456	88	0	8	0	0	6	3	13	9	12	6	–	–	–	–	4	3	3	10	5	0	0	0	–	1	(2)	0	11	1	0
725	226	0	7	2	10	24	16	4	16	6	9	–	–	–	–	1	11	2	17	14	0	0	0	–	0	4	1	0	0	0
581	146	0	11	6	6	32	5	20	8	3	2	–	–	–	–	1	18	7	15	10	7	0	0	–	0	15	15	0	0	0
6336	458	(71)	142	107	60	196	117	204	196	194	241	–	–	–	–	70	97	56	126	89	56	(60)	4	–	28	(59)	96	255	92	27

B_c = – nicht eingerechne: / nezapočteno h_t = 518 m h_r = 10 m **Luhačovice - lázně** (M.)

396	93	–	6	33	0	0	0	1	0	8	15	30	31	0	0	7	15	0	14	10	9	31	0	–	0	2	31	0	0	0
192	111	–	8	2	0	0	0	2	0	9	16	27	28	0	0	11	11	0	6	2	2	28	0	–	0	0	28	0	0	0
179	56	–	1	36	0	0	0	14	0	11	35	6	25	0	0	9	10	0	3	6	6	27	0	–	0	1	15	0	0	0
201	73	–	9	27	4	10	4	10	3	9	23	2	16	0	0	3	5	1	0	6	5	5	0	–	0	0	4	5	1	0
361	92	–	10	17	12	17	10	10	5	2	13	0	0	7	0	5	8	0	14	11	0	6	0	–	5	2	0	29	11	3
423	173	–	0	3	11	12	11	16	5	8	12	0	0	7	0	1	12	0	14	12	0	0	0	–	6	1	0	30	16	3
857	242	–	2	4	10	15	23	19	3	4	13	0	0	7	0	3	3	1	11	10	0	2	0	–	3	5	2	31	26	9
1002	226	–	2	3	11	17	13	16	3	1	25	0	1	18	1	4	0	0	10	6	0	0	0	–	3	7	0	31	21	14
186	64	–	0	0	3	21	18	21	8	4	9	0	0	5	5	1	3	2	8	5	2	0	0	–	1	6	0	30	13	4
502	124	–	0	5	2	13	20	40	3	0	20	0	1	2	1	3	0	0	10	8	0	0	0	–	0	12	1	15	7	0
890	262	–	1	4	15	20	11	8	2	1	29	0	4	0	0	0	11	1	18	13	1	0	0	–	0	12	0	0	0	0
353	97	–	1	1	14	21	11	18	3	3	32	2	18	2	0	1	7	4	14	12	7	12	1	–	1	7	7	0	0	0
6348	268	–	79	151	97	197	164	191	85	97	297	69	127	56	19	68	123	71	139	123	40	160	1	–	21	–	85	171	108	32

B_c = – nicht eingerechnet / nezapočteno h_t = 320 m h_r = 13 m **Mähr. Trübau** (Süd.)

305	116	42	14	3	3	20	6	7	10	31	2	28	31	0	0	6	17	3	14	10	14	31	0	–	0	2	31	0	0	0
197	63	17	11	0	3	14	2	8	13	32	7	30	28	0	0	7	9	0	7	4	7	28	0	–	0	0	28	0	0	0
73	48	1	16	0	7	10	3	0	6	32	7	6	27	0	0	5	10	5	8	5	5	20	0	–	0	5	15	0	0	0
135	56	2	16	4	9	21	1	2	6	28	3	2	10	0	0	2	10	5	9	5	0	3	0	–	0	1	5	5	0	0
227	106	8	4	11	17	28	3	0	9	23	4	0	1	9	0	0	11	4	14	11	0	0	1	–	3	1	0	10	4	2
144	76	0	7	22	9	0	1	6	22	26	4	0	1	9	0	1	7	2	14	10	0	0	0	–	5	3	1	30	15	1
215	227	0	2	7	10	15	25	4	14	24	2	0	0	14	3	7	1	2	14	10	2	6	1	–	1	1	0	31	24	3
126	164	0	5	13	6	31	1	4	1	25	5	0	0	10	1	9	1	1	5	5	0	0	0	–	0	0	0	31	19	1
54	52	0	1	7	5	18	4	7	14	30	4	0	2	8	5	15	0	0	6	5	2	0	0	–	2	3	0	23	12	0
97	96	0	1	2	6	22	5	13	11	28	5	0	2	2	0	5	11	2	8	5	0	0	0	–	1	6	0	14	5	1
260	163	0	1	1	1	46	3	0	3	27	2	0	7	0	0	1	18	2	16	11	1	0	0	–	0	5	0	0	0	0
142	117	2	6	2	3	36	8	2	17	16	4	2	17	0	0	1	20	3	14	9	6	4	0	–	0	3	11	0	0	0
53	463	70	25	62	23	34	44	13	126	322	67	69	134	60	15	68	127	35	130	94	39	86	2	–	31	34	30	162	96	26

B_c = -0.08 (350) nicht eingerechnet / nezapočteno h_t = 419 m h_r = 10 m **Hranice** (M.)

22	95	42	1	50	5	5	1	19	4	3	5	25	31	0	0	6	18	2	18	12	18	31	0	0	0	3	31	0	0	0
78	72	32	2	49	3	0	0	13	4	0	13	26	28	0	0	3	10	1	14	4	4	28	0	0	0	0	28	0	0	0
12	33	0	0	17	0	7	0	36	4	2	17	6	27	0	0	5	3	1	13	4	9	(20)	0	0	0	7	14	0	0	0
10	18.2	3	1	26	3	5	2	34	7	4	8	2	14	0	0	2	7	1	13	6	7	3	1	0	1	2	5	4	1	0
9	48.8	0	1	41	5	7	4	17	4	1	19	0	0	8	0	3	0	0	17	10	0	0	4	0	12	6	0	29	16	2
2	18.2	0	2	12	2	4	2	41	7	4	11	0	0	6	0	4	3	(5)	20	15	0	0	0	0	5	1	0	30	16	2
9	27.5	0	1	17	4	7	6	32	7	8	11	0	0	12	6	5	2	4	11	10	0	0	2	0	5	0	0	31	25	3
2	34.2	0	1	42	6	10	2	14	2	1	19	0	0	10	6	10	10	0	11	3	0	0	1	0	0	3	0	31	28	12
6	46	0	2	23	2	4	2	26	13	8	10	0	0	10	4	10	0	0	7	7	0	0	0	0	2	2	0	25	14	6
4	81	0	0	13	2	12	2	42	9	0	13	0	1	2	0	5	11	2	15	10	0	0	0	0	1	4	2	14	5	1
0	216	0	0	18	2	4	3	52	4	0	7	0	10	0	0	1	17	0	16	11	0	0	0	0	0	5	0	0	0	0
2	95	0	0	14	1	1	4	53	3	0	7	7	17	0	0	0	18	0	19	10	6	0	0	0	1	3	1	0	0	0
435	268	83	11	336	35	66	28	378	78	31	131	66	128	54	16	59	127	(14)	174	107	58	82	8	0	35	36	85	164	105	32

Napajedl (M.) λ = 17°37' E Gr, φ = 49°10' N; H = 203 m Gc = – nicht eingerechnet / nezapočteno

Monat / Měsíc	Luftdruck (0° C — mm) Tlak vzduchu			Temperatur Teplota °C												Rel. Feuchte % Vlhkost poměrná				Dampfdruck Tlak par	Bewölkung Oblačnost	Wind Vítr 0 — 12		
	M. Průměr	Max.	Min.	7h	14h	21h	M Průměr	Max.	Dat.	Min.	Dat.	Absol. Max.	Dat.	Absol. Min.	Dat.	7h	14h	21h	M. Prům.			7h	14h	21h
I.	–	–	–	-9.2	-4.0	-8.6	-7.6	1.9	19.	-19.8	17/18	2.8	19.	-22.5	17.	92	80	90	87	2.5	6.5	2.7	2.9	2.7
II.	–	–	–	-15.2	-8.3	-12.8	-12.3	2.3	26.	-29.2	11.	2.0	26.	-30.7	11.	80	70	81	80	1.7	5.0	3.3	3.6	3.3
III.	–	–	–	-3.9	3.2	-0.5	0.1	14.0	26.	-15.0	3.	15.1	26.	-25.0	3.	74	63	89	82	4.0	5.7	2.9	3.5	3.5
IV.	–	–	–	4.2	10.1	5.0	5.6	13.3	20.	-5.0	5/7	24.0	20.	-6.6	7.	90	55	79	75	5.0	6.2	3.2	4.0	3.5
V.	–	–	–	12.4	19.7	13.8	15.3	28.4	29.	4.0	3.	29.2	29.	2.4	3/4	88	62	86	79	10.0	6.4	3.0	3.6	2.5
VI.	–	–	–	13.8	20.7	15.1	16.2	29.0	21.	7.4	2.	30.0	21.	2.3	2.	86	60	86	78	10.6	5.9	3.0	3.7	2.0
VII.	–	–	–	15.7	24.6	17.9	19.0	34.9	24.	10.5	10.	35.9	24.	6.2	10.	88	52	81	74	11.9	5.2	2.8	3.5	2.0
VIII.	–	–	–	15.4	25.6	18.3	19.4	32.1	31.	11.4	27.	42.9	31.	10.7	25.	85	58	86	80	12.2	4.6	3.1	3.7	2.4
IX.	–	–	–	9.9	22.6	14.0	15.1	32.4	5.	1.4	29.	33.2	5.	1.2	29.	92	43	76	70	9.0	4.0	2.9	3.5	1.8
X.	–	–	–	7.9	15.7	10.9	11.5	26.9	6.	-0.6	29.	27.2	4.	0.6	29.	93	64	85	81	8.0	6.5	2.9	3.9	3.2
XI.	–	–	–	4.6	7.7	5.0	5.6	11.3	10.	-3.4	20.	12.0	10.	-3.8	20.	95	85	94	92	6.3	8.5	2.6	3.4	3.3
XII.	–	–	–	1.7	4.4	1.9	2.5	11.5	15.	-8.9	22.	12.8	15.	-8.2	22.	92	83	93	89	5.1	7.6	3.4	3.8	3.5
Jahr Rok	–	–	–	4.6	12.0	6.7	7.5	34.9	24. VII.	-29.2	11. II.	35.9	24. VII.	-30.7	11. II.	90	65	87	81	7.3	6.0	3.0	3.6	2.7

Neustadtl (M.) λ = 16°05' E Gr, φ = 49°34' N; H = 600 m Gc = – nicht eingerechnet / nezapočteno

I.	–	–	–	-8.8	-5.7	-8.9	-8.1	0.8	8.	-20.1	11.	1.3	4.	-23.5	12.	84	76	83	81	2.2	6.6	1.5	2.4	2.1
II.	–	–	–	-13.4	-7.3	-12.8	-11.6	2.5	26.	-27.8	10.	2.5	26.	-31.5	11.	(82)	(65)	(77)	(75)	–	5.7	1.8	2.6	1.9
III.	–	–	–	-3.7	2.6	-2.2	-1.4	9.3	26.	-17.9	1.	9.5	25/26.	-21.5	3.	86	68	82	79	3.5	5.0	2.0	3.2	1.8
IV.	–	–	–	0.7	5.9	1.7	2.5	17.5	20.	-9.3	6.	18.0	20.	-12.0	7.	81	66	82	76	4.1	5.1	2.5	3.9	1.9
V.	–	–	–	11.1	16.0	10.6	12.6	32.7	22.	3.0	19.	23.6	20.	3.0	19.	82	61	86	76	8.8	5.8	2.3	2.5	1.0
VI.	–	–	–	12.0	17.0	11.8	13.2	23.6	15.	7.0	25.	25.5	21.	7.0	1.	80	66	80	72	8.3	5.2	2.4	3.4	1.8
VII.	–	–	–	15.1	20.2	13.5	16.6	29.2	24.	7.0	9.	31.0	24.	3.0	10.	78	57	84	73	10.1	4.2	2.4	3.2	1.2
VIII.	–	–	–	14.4	20.8	14.0	15.8	28.2	31.	7.8	22.	29.0	31.	4.0	23.	86	61	85	77	10.6	4.2	2.3	3.1	1.5
IX.	–	–	–	9.9	19.2	10.4	12.5	23.6	3.	3.4	24/26	29.2	3.	0.0	26.	95	68	91	71	8.0	3.4	2.3	4.0	1.5
X.	–	–	–	5.6	12.0	7.3	8.1	13.8	5.	-2.7	29.	15.5	3.	-5.0	29.	94	70	86	83	6.8	7.2	1.7	3.4	2.5
XI.	–	–	–	2.0	4.3	3.0	3.1	7.4	10.	-3.2	16.	10.0	11.	-5.5	16.	95	89	93	92	5.3	8.2	1.8	3.0	1.8
XII.	–	–	–	-1.2	1.0	-0.6	-0.3	9.0	15.	-7.0	21.	9.5	15.	-11.0	21.	91	86	91	89	4.2	8.1	3.1	3.6	3.0
Jahr Rok	–	–	–	3.6	8.8	4.0	5.1	29.2	24. VII.	-27.8	10. II.	31.0	24. VII.	-31.5	11. II.	(85)	(67)	(84)	(79)	–	5.9	2.2	3.2	1.8

Neu-Titschein (Sud.) λ = 18°01' E Gr, φ = 49°36' N; H = 297 m Gc = 1026 nicht eingerechnet / nezapočteno

I.	741.41	758.3	719.4	-4.5	-3.4	-7.0	-8.0	0.0	19.	-20.5	9.	0.6	1.	-23.3	10.	(87)	(80)	(86)	(84)	(23)	7.0	1.9	2.2	1.4
II.	40.07	52.5	28.3	-15.7	-10.2	-14.4	-13.7	1.5	26.	-31.5	11.	2.1	26.	-34.7	11.	(84)	(72)	(80)	(79)	(12)	5.7	1.5	2.4	1.6
III.	41.74	53.6	29.5	-2.5	3.2	-1.3	-0.5	10.8	26.	-19.5	2.	11.2	25/26.	-22.3	3.	85	75	88	83	4.0	5.7	1.2	1.9	1.0
IV.	33.87	40.4	21.2	2.5	7.0	3.4	4.1	20.4	20.	-2.0	4.	21.3	20.	-6.2	17.	79	66	86	77	4.9	6.6	2.3	2.7	2.0
V.	35.80	42.9	29.3	12.2	17.4	12.2	13.5	25.6	29.	4.5	2.	27.3	29.	2.9	3.	86	69	87	81	9.6	6.4	2.4	2.9	1.2
VI.	34.32	41.5	26.3	14.5	19.2	13.4	15.1	26.2	21.	7.0	5.	27.5	21.	2.5	2.	80	62	69	77	10.1	5.7	1.8	2.3	1.3
VII.	37.78	45.2	30.9	17.1	22.0	15.8	17.7	30.6	23.	9.3	10.	33.5	24.	8.0	10.	79	59	88	76	11.7	4.9	1.2	2.1	1.2
VIII.	37.85	41.8	29.2	15.7	22.4	16.1	17.5	28.4	18.	10.5	27.	29.5	20.	9.4	27.	90	66	87	81	12.3	4.9	0.9	1.8	1.2
IX.	39.61	49.7	28.2	10.9	19.3	12.1	13.8	28.5	3.	4.6	29.	29.0	2.	1.8	26.	87	55	82	76	9.1	3.3	1.7	2.3	1.1
X.	34.89	47.0	23.5	8.9	14.3	10.1	10.8	23.8	6.	1.5	29.	24.1	4.	0.0	29.	85	71	88	81	8.0	3.2	1.6	2.6	1.4
XI.	36.90	47.5	21.5	4.6	7.5	4.6	5.3	11.2	14.	-3.5	6.	12.7	14.	-4.2	6.	92	83	93	90	6.2	7.0	1.5	2.3	1.2
XII.	37.42	50.5	25.5	1.5	3.8	1.5	2.7	10.1	7.	-12.5	22.	12.4	2.	-13.2	23.	88	83	91	87	4.9	7.4	2.4	2.3	2.0
Jahr Rok	737.40	758.3	719.4	5.1	10.0	5.4	6.5	30.6	23. III.	-31.5	11. II.	33.5	24. III.	-34.7	11. II.	(85)	(70)	(88)	(81)	(70)	5.6	1.6	2.2	1.4

Nikolburg (Sud.) λ = 16°40' E Gr, φ = 48°48' N; H = (240) m Gc = – nicht eingerechnet / nezapočteno

I.	–	–	–	-7.0	-3.8	-6.4	-5.9	1.3	19.	-17.8	12.	2.8	19.	-18.1	12.	(83)	(74)	(81)	(79)	(23)	7.2	2.7	3.4	2.1
II.	–	–	–	-14.3	-8.3	-12.8	-11.8	3.1	26.	-29.4	3.	4.9	26.	-30.3	3.	(80)	(63)	(72)	(72)	(12)	6.9	2.5	3.6	1.9
III.	–	–	–	-1.9	5.2	0.6	1.2	11.7	26.	-16.5	3.	14.5	26.	-18.1	3.	84	69	84	79	4.2	5.1	2.4	3.4	1.7
IV.	–	–	–	5.2	9.6	5.5	6.0	22.7	20.	-5.3	7.	23.2	20.	-7.2	7.	78	60	77	72	5.0	7.1	2.6	3.2	1.5
V.	–	–	–	13.4	19.2	14.0	15.2	27.0	29.	6.4	29.	27.9	11.	(-0.2)	30.	76	54	81	71	9.1	6.8	1.8	2.1	1.3
VI.	–	–	–	14.9	20.0	15.8	16.6	28.9	20.	8.5	1.	29.9	20.	(3.2)	3.	77	58	76	70	10.1	7.1	2.3	3.4	1.9
VII.	–	–	–	16.7	24.7	18.8	19.8	34.6	24.	10.0	10.	36.2	24.	(3.1)	10.	82	57	89	67	11.3	5.1	1.5	2.1	1.4
VIII.	–	–	–	16.9	24.1	19.0	19.8	31.5	8/31.	12.2	20.	32.8	31.	6.8	5.	86	64	78	76	13.0	4.9	1.6	2.1	1.4
IX.	–	–	–	12.4	22.2	17.2	17.2	31.7	1.	9.5	24.	31.8	1.	3.1	24.	(80)	(44)	(81)	(68)	(99)	5.2	1.8	2.8	2.2
X.	–	–	–	7.7	15.6	11.5	11.6	26.7	3.	0.1	29.	27.6	3.	-4.9	29.	(87)	(57)	(75)	(73)	(75)	6.1	1.7	3.0	2.3
XI.	–	–	–	4.2	6.9	5.4	5.5	9.8	7/8/27.	-1.3	5.	11.1	27.	-1.6	29.	94	86	90	90	6.1	7.2	2.2	2.5	2.1
XII.	–	–	–	1.3	3.8	2.2	2.4	11.4	15.	-5.6	21.	12.1	15.	-6.0	7/28.	86	80	85	84	4.8	8.1	2.7	2.8	2.5
Jahr Rok	–	–	–	5.6	11.6	7.7	8.2	34.6	24. VIII.	-27.8	3. II.	36.2	24. III.	-29.3	3. II.	(85)	(63)	(78)	(75)	(79)	6.5	2.2	2.8	1.8

Napajedla (M.)

B_c = – nicht eingerechnet / nezapočteno h_t = 15 m h_r = 10 m

Niederschläge Srážky mm			Wind — Richtung Vítr — směr									Anzahl der Tage: — Počet dní:														Mitteltemperatur: Tage°C Teplota prům.: dní. °C			
Σ	Max.	Σ	N	NE	E	SE	S	SW	W	NW	Calme	Eis-tage / Ledové	Frost mrazové	Sommer letní	tropische tropické	heisse horké	trübe zamračené	≥ 0.1	≥ 1.0	≥ 0.1	*	▲	△	≡	≡	≤ 0°	≥ 10°	≥ 15°	≥ 20°
462	72	85	12	9	3	8	10	3	4	39	5	24	31	0	0	5	18	2	14	9	14	31	0	0	0	3	31	0	0	0
198	12·1	19	2	5	0	11	7	1	1	15	2	25	12	0	0	9	9	6	6	4	6	28	0	0	0	0	28	0	0	0
146	6·4	8	3	2	0	8	24	5	8	32	11	6	24	0	0	6	11	6	9	4	5	15	0	0	0	5	12	0	0	0
261	6·4	1	3	1	1	17	18	5	9	34	4	0	14	0	0	1	8	(10)	9	6	4	2	1	0	0	0	4	1	0	0
502	13·1	0	7	1	1	8	3	6	8	48	11	0	0	10	0	2	3	6	15	9	0	0	0	0	0	4	0	28	17	4
508	20·5	0	2	2	0	9	15	12	9	30	11	0	0	10	1	1	8	(14)	16	10	0	0	0	0	0	7	0	0	20	6
410	14·7	0	7	3	2	9	19	3	6	28	16	0	0	17	7	6	9	(7)	12	7	0	0	0	0	0	6	1	0	31	28	11
648	16·2	0	2	6	1	4	11	2	6	51	10	0	0	21	11	8	5	(8)	9	6	0	0	0	0	0	6	2	0	31	18	14
117	5·5	0	7	0	0	6	19	2	3	35	18	0	0	11	5	2	1	6	5	4	0	0	0	0	0	1	3	0	28	16	6
407	13·0	0	2	1	0	8	36	10	8	21	7	0	1	4	0	5	12	10	15	8	0	0	0	0	1	7	0	14	6	0
685	17·5	0	2	0	1	18	29	6	4	26	4	0	7	0	0	1	21	2	17	8	0	0	0	0	0	22	0	0	0	0
357	8·3	3	6	1	2	32	28	7	2	13	3	4	10	0	0	2	16	5	18	11	7	5	0	0	1	4	7	0	0	0
4702	27·5	86	54	31	11	138	219	60	68	412	102	60	115	73	24	56	126	(82)	145	86	36	81	1	0	30	43	82	169	116	47

Nové Město na Moravě (M.)

B_c = – nicht eingerechnet / nezapočteno h_t = 18 m h_r = 12 m

366	97	53	14	16	9	5	4	3	9	17	17	27	31	0	0	6	16	1	17	9	17	31	0	–	0	5	31	0	0	0
289	52	2	13	11	9	11	4	3	9	5	10	20	28	0	0	8	10	2	9	8	9	(27)	0	–	0	4	28	0	0	0
162	51	0	12	0	4	4	7	5	19	22	20	7	28	0	0	10	10	6	9	6	6	25	0	–	1	2	17	0	0	0
211	62	0	15	7	6	7	7	4	17	13	14	2	24	0	0	2	7	5	13	6	8	0	0	–	1	1	9	1	0	0
985	428	0	7	10	6	12	8	3	3	24	20	0	3	0	0	3	10	1	21	14	0	0	1	–	7	1	0	23	9	0
553	131	0	10	5	3	5	5	11	26	16	9	0	1	1	0	2	7	3	14	11	0	0	0	–	1	0	0	24	11	0
1385	685	0	11	3	1	3	7	9	15	29	15	0	0	10	3	7	7	1	15	11	0	0	1	–	6	2	0	30	17	5
707	204	0	22	10	3	11	10	4	6	10	9	0	0	12	0	10	10	0	9	8	0	0	0	–	4	3	0	30	20	4
135	56	0	12	3	4	15	19	2	9	13	15	0	1	8	0	13	3	6	6	5	1	0	0	–	1	0	0	20	12	3
449	139	0	5	1	3	13	15	8	16	14	10	0	6	2	0	4	18	5	15	11	0	0	0	–	1	0	0	11	2	0
600	134	0	6	2	3	23	14	6	11	8	11	0	17	0	0	1	21	3	19	17	1	0	0	–	0	15	0	0	0	0
576	97	14	7	5	1	27	15	10	11	8	9	10	24	2	0	2	29	8	22	17	14	18	0	–	0	13	16	0	0	0
6357	435	–	144	72	52	134	225	68	160	177	165	66	163	33	3	69	138	39	169	123	55	101	2	–	22	59	101	139	71	12

Neu-Titschein (Sud.)

B_c = –0·10 (1929) nicht eingerechnet / nezapočteno h_t = 21 m h_r = 15 m

574	119	70	0	29	0	0	0	18	4	12	30	29	31	0	0	4	17	1	13	9	13	31	0	0	0	2	31	0	0	0
229	94	25	0	42	0	0	0	10	4	6	11	27	28	0	0	7	12	1	10	8	10	28	0	0	0	0	28	0	0	0
434	86	18	0	14	0	2	1	26	3	15	32	6	22	0	0	8	12	0	9	8	6	11	0	0	0	2	12	0	0	0
604	153	6	2	26	1	4	1	18	10	17	11	2	13	0	0	1	11	2	14	12	6	6	0	1	1	0	6	5	1	0
1288	233	0	0	31	1	10	2	14	0	12	23	0	0	3	0	4	13	0	14	13	0	0	1	0	6	1	0	25	14	1
848	217	0	1	14	1	4	0	21	8	23	18	0	0	7	0	4	8	0	15	13	0	0	0	0	4	1	0	30	17	3
1111	386	0	1	12	1	4	4	18	9	21	23	0	0	12	5	9	8	2	11	10	0	0	1	0	4	0	0	31	26	9
1745	253	0	0	24	0	3	6	15	6	13	32	0	0	14	0	12	8	0	9	8	0	0	1	0	6	3	0	31	26	10
167	104	0	0	13	0	10	0	16	2	16	33	0	0	6	0	12	1	1	6	2	0	0	0	0	1	1	0	25	12	4
457	150	0	0	5	0	3	2	43	3	7	30	0	1	0	0	7	8	4	10	6	0	0	0	0	1	0	0	16	7	0
687	142	0	0	5	0	3	2	32	6	7	35	0	8	0	0	3	13	1	11	10	0	0	0	0	0	3	0	0	0	0
430	102	12	0	8	0	2	8	40	5	12	20	7	15	0	0	1	15	4	12	10	4	13	0	0	1	1	7	0	0	0
7643	360	131	4	223	4	45	18	271	60	161	309	71	118	42	5	72	126	16	134	111	39	99	3	1	23	21	84	163	105	27

Nikolsburg (Sud.)

B_c = – nicht eingerechnet / nezapočteno h_t = 172 m h_r = 172 m

249	64	61	16	3	12	23	6	1	9	23	0	24	31	0	0	1	25	4	8	6	8	31	0	0	0	5	31	0	0	0
200	63	26	18	4	9	10	5	2	11	12	4	27	28	0	0	4	15	4	7	5	7	28	0	0	0	3	28	0	0	0
65	21	0	17	7	5	18	8	2	10	24	3	2	19	0	0	3	8	3	5	3	3	11	0	0	0	1	11	0	0	0
234	88	6	13	2	6	14	15	6	13	18	3	0	0	0	0	2	13	10	9	8	3	2	0	1	2	1	3	7	0	0
810	423	0	18	10	12	13	10	7	7	16	0	0	1	11	0	2	14	4	18	14	0	0	0	0	10	0	0	28	20	5
613	144	0	16	7	9	7	7	0	14	18	2	0	0	0	9	0	1	10	6	12	9	0	0	1	0	3	0	30	21	7
523	148	0	21	2	7	10	9	4	15	15	10	0	0	18	10	7	7	9	3	4	0	0	1	0	9	0	0	31	27	16
609	250	0	23	6	11	10	9	6	9	14	5	0	0	17	6	6	7	4	8	6	0	0	0	0	4	3	0	31	27	15
164	102	0	15	4	11	13	13	1	10	13	4	0	0	10	5	4	1	9	4	4	0	0	0	0	1	0	0	30	19	11
440	165	0	7	1	3	5	24	3	15	14	10	0	1	2	0	4	10	9	10	5	0	0	0	0	0	0	0	17	9	1
510	164	0	7	2	0	25	21	0	11	9	6	0	6	0	0	0	20	3	14	9	0	0	0	0	0	6	0	0	0	0
315	62	4	1	5	15	22	13	4	17	10	6	5	16	0	0	1	19	5	12	8	4	2	0	0	1	1	14	1	0	0
4661	250	37	172	57	109	171	146	56	168	186	50	58	110	67	21	41	139	78	116	85	28	80	2	1	30	48	87	175	123	55

Ober-Hermsdorf (Sud.)

λ = 17°07' E Gr, φ = 50°24' N; H = 2626 / 2665 Gc = +032

nicht eingerechnet / nezapočteno

Monat / Měsíc	Luftdruck (0° C – mm) Tlak vzduchu			Temperatur Teplota °C											Rel. Feuchte % Vlhkost poměrná				Dampfdruck Tlak par	Bewölkung Oblačnost	Wind Vítr 0 – 12		
	M. Průměr	Max.	Min.	7h	14h	21h	M. Průměr	Max.	Dat.	Min.	Dat.	Absol. Max.	Dat.	Absol. Min.	Dat.	7h	14h	21h	M. Prům.			7h	14h	21h
I.	743.36	750.3	719.0	-5.1	-2.0	-3.1	-3.4	1.6	13.	-10.2	9.	2.2	14.	-21.4	9.	85	75	82	81	2.3	6.9	1.7	1.5	1.5
II.	42.52	50.2	30.1	-4.7	-2.8	-3.7	-3.7	1.4	17.	-13.4	17.	3.0	13.	-30.4	17.	82	64	78	75	1.6	5.9	1.2	1.5	1.0
III.	43.21	47.5	38.2	-1.9	0.1	-0.1	-0.3	1.3	23.	-4.1	2.	10.6	22.	-23.4	2.	81	61	78	73	3.9	5.6	2.0	2.2	2.1
IV.	35.41	40.7	28.7	2.8	6.9	3.3	4.1	11.2	30.	-6.7	4.	21.6	30.	-6.9	5.	76	58	73	69	4.2	7.0	2.6	3.5	2.7
V.	37.33	39.1	33.2	12.4	16.9	12.6	13.9	25.4	7.	5.8	2.	26.9	7.	3.2	2.	65	65	74	74	8.8	6.5	1.6	2.2	1.6
VI.	36.24	40.2	27.5	14.4	17.6	13.4	15.0	25.5	3.	6.9	1.	28.5	9.15	5.1	2.	74	56	78	69	9.1	5.8	2.7	3.1	2.0
VII.	39.62	41.5	32.8	17.5	21.5	16.8	17.3	33.0	22.	10.2	1.	33.0	22.	8.4	10.	72	52	71	65	10.4	6.0	2.3	2.4	2.0
VIII.	40.35	45.1	30.5	16.1	21.5	16.6	17.7	30.4	31.	10.9	21.	30.5	31.	8.7	17.	82	62	79	74	11.2	5.4	1.6	2.1	1.7
IX.	41.99	52.3	34.7	11.8	20.5	14.0	15.3	31.2	1.	5.2	17.	31.7	1.	3.0	17.	75	46	65	62	6.2	4.0	2.4	3.1	2.3
X.	36.19	40.5	23.4	3.5	14.6	11.3	11.7	25.6	4.	2.5	22.	26.8	4.	2.5	22.	75	60	72	69	7.0	6.3	2.8	3.2	2.8
XI.	38.13	44.4	23.3	4.8	8.2	5.5	6.0	12.1	9.	-1.1	10.	13.2	9.	-7.5	20.	81	73	90	79	5.5	6.0	2.7	2.8	2.6
XII.	39.10	48.1	26.5	2.3	4.3	3.1	3.2	12.2	5.	-10.7	22.	14.8	5.	-11.0	22.	78	73	78	77	4.6	6.5	2.7	3.2	2.5
Jahr Rok	739.67	760.3	719.0	5.7	10.3	6.5	7.3	33.0	22. VII.	-33.4	11. I.	33.0	22. VII.	-34.4	11. I.	79	62	76	72	6.4	6.0	2.2	2.6	2.1

Oels (M.)

λ = 16°26' E Gr, φ = 49°34' N; H = 384 m Gc = –

nicht eingerechnet / nezapočteno

I.	–	–	–	-9.4	-5.5	-9.0	-8.2	0.6	13.	-21.2	11.	0.6	13.	-24.5	12.	86	81	84	84	2.2	6.1	–	–	–
II.	–	–	–	-15.5	-7.8	-13.9	-12.9	0.7	26.	-30.0	11.	3.0	26.	-32.9	11.	79	66	78	74	1.6	4.6	–	–	–
III.	–	–	–	-4.3	2.6	-2.6	-1.7	9.6	16.	-21.0	3.	9.6	26.	-25.5	3.	87	70	88	82	3.6	5.0	–	–	–
IV.	–	–	–	0.7	6.5	1.8	2.7	18.4	20.	-7.4	5.	18.8	20.	-10.7	5.	83	62	82	76	4.3	4.8	–	–	–
V.	–	–	–	11.4	16.7	10.7	12.4	25.0	26.	3.6	19.	26.5	26.	-0.2	20.	81	64	87	77	8.6	5.7	–	–	–
VI.	–	–	–	13.0	18.0	12.0	13.7	25.6	20.	5.5	5.	27.7	20.	0.0	4.	80	56	84	73	8.8	4.7	–	–	–
VII.	–	–	–	17.4	21.4	15.2	17.3	29.2	24.	8.4	9.	30.5	19.26.	3.5	10.	72	56	82	70	10.5	4.1	–	–	–
VIII.	–	–	–	16.2	21.3	16.6	18.6	30.4	9.	9.6	25.	27.5	3.	5.5	24.	84	71	84	79	11.4	5.4	–	–	–
IX.	–	–	–	12.6	17.6	12.5	14.0	26.8	4.	5.4	26.	28.5	2.	-1.9	26.	74	59	79	71	8.7	4.4	–	–	–
X.	–	–	–	7.4	12.7	7.6	8.7	24.4	3.	-0.8	29.	27.0	3.	-5.0	29.	88	74	86	82	7.7	5.2	–	–	–
XI.	–	–	–	2.8	5.2	3.4	3.7	7.0	11.	-2.4	16.	8.4	8.11.	-5.0	4.	92	80	90	87	5.5	7.0	–	–	–
XII.	–	–	–	-0.4	1.3	0.2	0.3	6.8	16.	-8.4	21.	1.0	8.	-8.4	21.	92	82	90	91	4.5	7.7	–	–	–
Jahr Rok	–	–	–	4.3	10.0	4.7	5.7	29.8	26. VII.	-30.0	11. II.	30.5	22.26. VII.	-32.0	11. II.	83	70	85	79	6.4	5.1	–	–	–

Olmütz (M.)

λ = 17°13' E Gr, φ = 49°36' N; H = 263.6 Gc = +028

nicht eingerechnet / nezapočteno

I.	743.45	760.1	721.5	-3.1	-1.9	-2.6	-2.3	0.6	13.	-17.5	17.	2.0	19.	-20.6	12.	80	74	82	79	2.3	6.3	1.3	1.3	1.0
II.	42.06	54.2	30.0	-1.9	-0.5	-1.4	-1.2	0.5	26.	-22.4	11.	1.2	26.	-33.0	11.	79	(61)	(75)	(75)	1.5	5.5	0.1	1.4	0.1
III.	43.75	45.7	37.4	-0.1	3.4	-0.3	-0.1	11.8	26.	-2.4	3.	12.9	26.	-4.5	3.	85	72	86	81	4.0	5.7	0.4	1.3	0.8
IV.	35.71	39.1	22.3	6.0	9.1	3.9	6.5	21.1	20.	-6.0	5.	21.4	20.	-7.9	7.	81	57	72	70	4.4	5.6	1.4	2.5	1.2
V.	37.66	43.1	31.9	12.7	18.3	13.8	14.6	25.9	14.25	6.1	3.	25.6	24.	2.8	3.	82	54	78	73	9.1	6.0	0.5	1.2	0.7
VI.	38.61	47.7	31.0	15.9	23.5	17.6	18.8	32.7	24.	9.3	10.	34.2	14.	6.3	11.	81	42	72	67	9.4	5.2	1.0	2.1	1.3
VII.	39.22	40.5	34.2	13.9	19.5	14.8	16.4	27.0	20.	9.6	2.	27.4	20.	7.6	2.	79	54	78	70	10.7	5.7	0.8	2.2	1.6
VIII.	39.66	44.6	37.4	15.8	23.3	19.0	19.3	29.3	30.	12.0	12.15.	29.5	31.	9.3	24.	86	56	77	73	11.8	4.9	0.9	1.7	0.9
IX.	41.67	51.8	29.9	11.2	21.0	14.3	15.7	30.5	8.3	4.9	24.	31.5	3.	3.6	1.29.	82	44	71	66	8.5	5.4	1.0	2.4	1.5
X.	36.80	40.4	24.4	7.5	14.6	10.3	10.7	25.4	3.	-1.5	29.	25.9	4.	-1.9	29.	82	64	83	80	7.8	6.3	0.9	2.4	1.4
XI.	38.92	49.9	23.6	4.9	6.7	4.7	5.4	10.2	10.	-3.0	20.	10.9	10.	-3.0	20.	94	86	93	91	6.1	6.1	0.7	1.4	0.8
XII.	39.26	47.9	27.1	0.9	3.3	1.5	1.9	10.1	15.	-6.7	21.	11.4	15.	-9.4	22.	92	84	91	89	4.8	7.5	1.4	1.7	1.5
Jahr Rok	739.72	760.1	721.5	4.7	10.7	6.6	7.1	32.7	24. VII.	-32.4	11. II.	34.2	14. VII.	-33.0	11. II.	(85)	(63)	(80)	(76)	6.7	5.8	1.0	1.8	1.1

Prerau (M.)

λ = 17°27' E Gr, φ = 49°27' N; H = 214.6 Gc = +027

nicht eingerechnet / nezapočteno

I.	746.45	765.5	726.4	-3.7	-1.3	-2.6	-2.6	1.4	14.	-21.2	22.	3.3	14.	-21.7	22.	80	73	86	82	2.2	5.9	1.6	2.2	1.8
II.	47.12	60.4	35.1	-1.5	-0.3	-1.2	-1.2	1.4	26.	-30.0	11.	1.7	26.	-30.4	11.	82	63	79	75	1.6	5.0	1.6	2.6	2.1
III.	48.76	60.6	33.4	-0.3	4.8	-0.5	0.0	14.0	16.	-26.4	3.	14.0	26.	-26.4	3.	89	63	83	78	3.9	4.9	0.6	1.8	0.9
IV.	40.58	56.4	27.4	4.5	9.3	4.8	5.4	23.0	20.	-5.0	5.	23.0	20.	-7.0	5.	90	52	73	69	4.6	5.6	1.9	3.4	1.7
V.	42.22	47.9	36.5	13.3	18.9	13.7	14.6	27.0	26.	6.2	3.	28.0	24.	2.2	3.	81	60	80	74	9.4	5.8	1.1	1.8	0.9
VI.	43.06	52.2	32.8	14.3	20.0	14.6	15.6	27.0	20.	6.4	1.	29.0	21.	6.7	2.	90	59	83	74	10.1	5.4	1.0	2.0	0.7
VII.	44.35	52.5	34.3	16.2	23.6	17.5	19.1	32.3	23.	11.1	10.	35.4	24.	6.0	10.	84	56	81	73	11.8	4.7	0.9	2.0	0.6
VIII.	44.38	48.7	38.9	16.1	24.6	17.3	19.8	31.2	31.	11.5	15.	32.2	31.	9.3	27.	96	56	84	75	12.3	4.3	1.2	2.0	1.0
IX.	46.50	53.8	35.0	9.9	17.5	13.3	14.5	31.9	1.	5.0	29.	33.0	1.	2.0	29.	89	48	78	72	8.9	5.0	1.0	2.2	0.8
X.	41.61	53.4	19.5	7.5	15.3	10.0	10.7	26.4	3.	0.1	17.	27.0	3.	-0.6	29.	90	63	84	79	7.6	5.8	0.7	2.1	1.2
XI.	43.77	53.9	28.4	4.0	7.5	4.6	5.4	11.3	10.	-3.2	20.	11.9	11.	-3.2	20.	93	63	92	83	6.0	7.6	0.8	1.0	0.6
XII.	44.18	57.4	32.0	1.6	4.3	1.7	2.3	10.9	15.	-9.1	22.	11.3	15.	-9.1	22.	88	80	86	85	4.4	6.9	1.1	1.6	1.4
Jahr Rok	744.57	765.5	726.4	4.7	11.4	6.3	7.2	32.3	23. VII.	-30.0	11. II.	35.4	24. VII.	-30.4	11. II.	86	63	83	77	7.0	5.4	1.1	2.1	1.2

Ober-Hermsdorf (Sud.)

B_c = -0·13 (1926) nicht eingerechnet / nezapočteno h_t = 20 m h_r = 15 m

Niederschläge Srážky mm			Wind — Richtung Vítr — směr									Anzahl der Tage: — Počet dní:																			
Σ	Max.	cm Σ	N	NE	E	SE	S	SW	W	NW	Calme	Eis- ledové	Frost mrazové	Sommer letní	tropische tropické	heitere jasné	trübe zamračené	≥ 0·1 Niederschl. srážky	≥ 1·0 Niederschl. srážky	≥ 0·1		▲	△			Mittlere Temperatur Tage °C Teplota prům.: den. °C ≤ 0°	≥ 10°	≥ 15°	≥ 20°
366	142	-	2	16	9	0	1	9	32	7	17	26	31	0	0	6	18	3	13	10	13	31	0	0	0	6	31	0	0	0
23·7	5·6	-	2	41	4	0	0	6	19	18	13	27	28	0	0	7	11	0	13	5	12	28	0	0	0	3	28	0	0	0
17·4	4·8	-	3	2	8	0	4	12	32	23	9	6	19	0	0	5	12	4	14	6	8	19	0	1	0	3	10	0	0	0
13·4	4·2	-	7	4	7	4	8	28	18	14	0	1	13	0	0	2	11	4	13	7	7	0	0	0	1	5	4	0	0	0
133·3	49·5	-	2	9	16	0	11	11	31	10	2	0	0	4	0	1	10	0	19	12	0	0	0	0	0	6	(2)	0	25	14	1
56·9	26·4	-	1	5	2	0	11	26	38	7	0	0	0	5	0	3	6	4	15	9	0	0	0	0	0	3	2	0	29	18	0
79·5	44·6	-	6	2	3	0	14	16	42	7	3	0	0	12	6	3	9	2	12	7	0	0	0	0	0	5	1	0	31	26	10
109·2	26·2	-	4	1	7	2	10	9	39	18	3	0	0	13	1	7	8	0	12	9	0	0	0	0	0	5	4	0	31	25	10
29·8	13·0	-	6	2	3	0	12	7	43	10	8	0	0	6	2	5	0	4	6	6	0	0	0	0	0	2	0	0	16	17	6
28·0	17·2	-	0	0	4	0	31	10	45	0	3	0	1	3	0	5	11	2	11	5	0	0	0	0	1	10	0	19	8	3
63·4	13·3	-	0	0	0	0	23	16	51	0	0	0	4	0	0	2	7	3	13	7	0	0	0	0	0	13	0	0	0	0
13·6	8·2	-	0	3	5	3	18	20	39	0	6	6	9	0	0	2	12	7	9	7	3	9	0	0	0	4	7	0	0	0
634·4	48·5	-	32	65	68	9	143	171	428	115	64	66	105	43	9	48	113	33	135	86	43	87	0	1	21	58	80	165	108	30

Oleśnice (M.)

B_c = - nicht eingerechnet: / nezapočteno h_t = 15 m h_r = 10 m

36·2	8·1	30	20	23	8	3	12	14	3	9	1	28	31	0	0	6	13	3	14	8	14	31	0	-	0	0	-	-	-	-
19·3	5·2	19	13	10	10	4	10	9	0	1	7	27	28	0	0	3	8	3	8	7	4	28	0	-	0	1	-	-	-	-
12·2	5·7	2	24	10	2	3	9	14	5	19	7	9	28	0	0	7	8	4	8	5	6	25	0	-	0	5	-	-	-	-
17·7	5·6	4	18	6	7	12	13	14	7	8	5	4	19	0	0	5	5	4	14	5	11	1	0	-	0	0	-	-	-	-
34·4	21·5	2	14	40	5	18	11	10	1	6	4	0	1	3	0	4	0	8	17	13	1	0	2	-	6	1	-	-	-	-
47·2	10·8	0	20	5	6	6	7	15	14	12	5	0	1	4	0	3	2	0	16	9	0	0	2	-	4	0	-	-	-	-
137·4	27·5	0	2	40	0	4	1	6	2	24	14	0	0	12	3	9	2	3	13	12	0	0	1	-	9	0	-	-	-	-
27·3	23·1	0	1	26	0	10	0	12	0	12	2	0	0	11	0	10	6	0	10	9	0	0	1	-	6	3	-	-	-	-
14·9	4·5	0	0	12	4	51	0	7	0	35	0	0	1	6	0	15	1	0	8	7	0	0	0	-	2	1	-	-	-	-
17·8	8·1	0	0	0	0	16	0	34	0	29	0	0	2	0	0	5	7	0	6	5	0	0	0	-	1	14	-	-	-	-
54·4	12·8	0	0	1	2	30	0	15	0	42	0	0	13	0	0	3	18	0	15	12	0	0	0	-	0	14	-	-	-	-
29·4	9·2	4	0	3	0	29	0	6	0	37	0	14	20	0	0	2	18	3	10	8	4	1	0	-	0	13	-	-	-	-
579·2	27·5	59	126	167	44	186	63	160	32	264	53	91	164	36	3	78	96	28	139	100	44	86	4	-	28	52	-	-	-	-

Olomouc (M.)

B_c = -0·37 (1922) nicht eingerechnet / nezapočteno h_t = 20 m h_r = 10 m

27·4	7·0	34	20	4	3	5	8	1	4	15	33	25	31	0	0	7	14	3	16	8	16	31	0	0	0	7	31	0	0	0
15·3	5·4	27	21	11	5	5	4	2	0	4	32	27	28	0	0	4	11	1	9	4	9	28	0	0	0	7	28	0	0	0
5·5	2·6	1	4	3	2	5	4	2	20	7	46	6	26	0	0	5	10	0	5	2	4	17	0	0	0	4	13	0	0	0
53·1	9·8	0	5	9	7	11	9	6	9	14	20	1	14	0	0	3	5	4	9	6	5	0	0	0	0	6	6	4	0	0
25·2	12·3	0	10	8	3	5	8	0	2	15	36	0	0	5	0	4	2	0	14	11	0	0	1	0	4	2	0	21	16	4
122·1	(78·1)	0	6	4	3	4	9	5	11	20	26	0	0	15	6	8	7	3	10	8	0	0	1	0	7	4	0	30	19	5
44·4	10·9	0	1	3	3	5	10	6	17	19	19	0	0	5	0	3	6	1	13	11	0	0	0	0	5	1	0	31	24	13
76·6	17·5	0	15	17	4	7	7	5	3	12	24	0	0	17	0	9	9	2	8	5	0	0	0	0	5	2	0	31	27	13
15·5	13·9	0	10	7	5	7	12	4	6	21	18	0	0	8	5	12	1	0	5	2	0	0	0	0	3	0	0	29	15	6
21·8	9·1	0	4	1	2	15	15	6	6	11	33	0	1	2	0	4	10	3	17	7	0	0	0	0	1	8	0	15	6	0
70·4	18·7	0	4	1	2	20	11	4	3	4	41	0	7	0	0	1	22	0	20	12	0	0	0	0	0	9	0	0	0	0
31·6	6·6	8	5	3	3	20	22	6	5	6	23	6	17	0	0	2	15	2	18	10	6	6	0	0	0	7	12	0	0	0
553·9	(78·1)	71	112	71	62	114	119	47	91	148	351	65	124	52	6	66	118	19	147	86	40	82	2	0	25	53	90	168	107	39

Přerov (M.)

B_c = - 0·18 (1926) nicht eingerechnet / nezapočteno h_t = 20 m h_r = 10 m

31·2	6·8	31	2	11	20	0	10	2	1	8	39	25	31	0	0	9	13	5	12	10	12	31	0	0	0	3	31	0	0	0
15·5	7·3	13	1	13	36	0	5	3	0	0	26	27	28	0	0	9	11	2	1	5	4	28	0	0	0	0	28	0	0	0
12·1	6·4	0	1	5	10	1	16	9	1	8	40	6	15	0	0	3	8	2	7	4	6	15	0	0	0	7	12	0	0	0
42·9	7·1	3	5	4	22	0	21	4	5	12	17	0	16	0	0	2	5	6	10	6	4	1	0	0	0	1	5	5	1	0
116·8	23·4	0	9	9	30	2	9	3	7	2	28	0	0	8	0	3	2	1	16	14	0	0	1	0	9	0	0	29	16	4
104·8	46·3	0	6	8	12	0	6	11	9	4	34	0	0	8	0	4	5	1	16	13	0	0	0	0	7	0	0	30	19	4
114·2	27·3	0	10	3	9	0	13	11	4	17	26	0	0	15	7	9	6	2	13	10	0	0	0	0	5	0	0	31	27	13
82·1	48·7	0	3	16	26	1	11	6	2	3	25	0	0	17	8	13	6	3	10	5	0	0	1	0	6	1	0	31	28	14
17·8	8·6	0	1	9	8	1	19	4	1	14	32	0	0	10	4	12	0	3	7	2	0	0	0	0	2	1	0	27	13	6
44·3	8·2	0	1	2	1	2	28	8	9	7	35	0	1	5	0	5	10	3	15	11	0	0	0	0	0	6	0	14	6	1
74·1	23·8	0	0	2	9	1	18	4	7	4	45	0	10	0	0	3	18	0	16	12	0	0	0	0	0	8	0	0	0	0
31·5	6·7	0	0	6	3	4	25	12	6	12	25	5	11	0	0	3	14	1	17	8	5	0	0	1	1	5	7	0	0	0
672·7	49·7	53	41	88	186	12	110	75	46	95	372	63	121	59	19	81	103	35	149	100	35	75	2	1	30	52	93	167	110	42

Prossnitz (M.) λ = 17°08' E Gr, φ = 49°28' N; H = 232 m ß Gc = 1027

nicht eingerechnet / nezapočteno

Monat / Měsíc	Luftdruck (0° C — mm) Tlak vzduchu			Temperatur Teplota °C											Rel. Feuchte % Vlhkost poměrná				Dampfdruck Tlak par	Bewölkung Oblačnost	Wind Vítr 0 — 12		
	M. Průměr	Max.	Min.	7h	14h	21h	M. Průměr	Max.	Den.	Min.	Den.	Absol. Max.	Den.	Absol. Min.	Den.	7h	14h	21h	M. Prům.			7h	14h	21h
I.	746·90	762·5	723·7	-9·7	-4·5	-8·5	-7·8	2·2	27/III	-12·3	11.	2·8	19.	-25·0	10.	83	80	84	82	2·3	8·4	1·4	1·9	1·6
II.	44·57	58·0	32·4	-5·4	-3·1	-4·2	-12·5	7·4	26.	-30·9	11.	1·6	26.	-35·2	11.	79	69	76	75	2·6	5·0	1·7	1·5	1·6
III.	46·17	58·4	31·2	-3·5	4·0	-0·4	0·0	12·6	26.	-26·0	5.	13·9	26.	-27·5	5.	69	70	84	81	4·0	4·9	1·2	2·2	1·3
IV.	48·74	57·6	34·6	2·6	9·1	4·4	5·1	21·6	20.	-5·4	5.	21·9	30.	-7·5	7.	77	54	78	68	4·5	6·2	1·9	3·7	2·3
V.	59·85	69·2	34·2	13·0	18·9	13·9	14·6	26·4	25.	5·7	2.	26·7	24.	4·4	3.	81	59	69	74	9·4	6·1	1·5	2·5	1·5
VI.	60·05	70·8	50·2	16·4	20·6	15·2	16·2	27·4	20.	7·8	2.	28·2	30.	2·8	2.	77	56	77	70	9·7	5·1	0·8	2·5	1·7
VII.	61·36	72·3	52·9	16·4	23·9	16·0	19·1	33·6	24.	10·2	10.	34·2	24.	7·0	10.	78	48	72	66	10·8	4·9	1·4	2·4	1·4
VIII.	61·87	67·0	53·4	16·0	24·0	17·0	18·9	30·1	30.	11·7	25.	30·5	9.	9·8	24.	84	56	80	73	11·9	4·9	0·8	1·9	0·7
IX.	44·06	54·5	32·3	10·6	21·6	14·3	15·2	31·4	2.	1·6	29.	31·9	2.	0·0	29.	84	44	71	66	6·5	3·0	0·8	3·2	1·2
X.	38·30	51·0	26·7	7·3	15·2	10·2	10·7	26·4	4.	-1·2	29.	27·2	4.	-1·2	29.	91	62	82	79	7·5	6·3	1·9	3·7	1·6
XI.	41·24	51·7	26·9	4·2	7·0	5·0	5·3	10·5	12.	-1·7	5.	10·7	12.	-2·5	20.	94	84	92	90	6·7	8·7	1·2	1·2	1·4
XII.	41·69	56·1	29·3	1·2	4·0	1·6	2·1	12·2	16.	-6·1	31.	15·1	8.	-9·8	21.	90	84	90	88	4·9	7·1	2·1	2·9	2·3
Jahr Rok	742·10	762·5	724·6	4·8	11·3	6·5	7·5	33·6	24. VII.	-30·9	IV. II.	34·2	24. VII.	-35·2	IV. II.	84	64	81	76	6·4	5·7	1·3	2·5	1·5

Rauschka (Klein Bistritz) (M.) λ = 18°02' E Gr. φ = 49°26' N; H = 368 m Gc = —

nicht eingerechnet / nezapočteno

I.	—	—	—	-11·0	-5·2	-10·2	-8·9	-0·6	7.	-22·6	17.	1·2	1.	-22·6	17.	74	73	84	77	2·7	6·5	1·4	1·7	1·2
II.	—	—	—	-11·6	-9·2	-15·5	-14·4	2·1	26.	-37·0	11.	2·7	26.	-37·0	11.	82	61	79	74	1·4	5·4	1·0	1·9	1·6
III.	—	—	—	-5·3	3·1	-2·5	-1·8	11·3	26.	-25·4	2.	12·4	26.	-26·8	2.	(88)	(54)	(82)	(74)	(3·0)	5·5	0·8	1·9	1·6
IV.	—	—	—	1·1	6·7	2·7	3·5	14·9	20.	-1·5	7.	21·0	30.	-11·4	7.	(76)	(60)	(70)	(65)	3·7	6·0	1·6	2·9	1·9
V.	—	—	—	11·4	18·4	11·5	12·1	25·7	28.	3·0	3.	26·2	31/IX	0·0	3.	83	65	86	78	6·6	5·9	1·4	2·4	1·7
VI.	—	—	—	12·7	18·0	14·7	15·0	26·4	21.	5·4	1.	27·0	27.	0·2	2.	82	58	81	76	9·2	5·5	1·1	2·1	1·3
VII.	—	—	—	14·3	21·3	16·2	17·2	32·0	24.	9·9	3.	32·3	24.	6·3	12.	83	55	79	72	10·4	4·7	0·9	2·2	1·3
VIII.	—	—	—	15·3	22·4	16·2	17·6	29·8	31.	10·2	22.	30·4	31.	7·4	27.	87	62	86	78	11·6	4·6	1·8	2·5	2·5
IX.	—	—	—	9·6	19·5	11·8	13·1	29·7	1.	1·9	29.	31·0	1.	7·2	29.	68	49	83	73	8·3	3·2	1·0	2·0	1·6
X.	—	—	—	8·4	14·0	10·0	10·6	25·8	4.	0·1	29.	28·0	4.	-1·8	29.	85	65	83	78	7·3	5·5	1·4	2·8	1·8
XI.	—	—	—	4·9	7·4	4·7	5·2	12·1	3.	-2·8	5.	12·7	3.	-2·8	17.	92	72	88	84	5·8	7·5	1·4	1·3	1·7
XII.	—	—	—	1·0	4·0	1·2	1·8	12·5	5.	-13·0	21.	13·6	5.	-13·7	21.	86	76	87	83	4·6	6·7	1·8	1·8	1·6
Jahr Rok	—	—	—	3·8	9·8	5·1	6·0	32·0	26. VIII.	-37·0	IV. II.	32·3	24. VIII.	-37·0	IV. II.	(85)	(62)	(83)	(77)	(6·5)	5·6	1·3	2·1	1·6

Ribnik (Sud) λ = 17°12' E Gr. φ = 49°46' N; H = 242 m Gc = —

nicht eingerechnet / nezapočteno

I.	—	—	—	-8·3	-3·9	-7·8	-7·0	(-7·2)	19.	-17·4	22.	—	—	—	—	—	—	—	—	—	6·3	1·9	2·1	2·0
II.	—	—	—	-11·1	-7·4	-11·2	-11·0	2·7	26.	-30·6	11.	—	—	—	—	—	—	—	—	—	5·2	1·5	2·3	2·1
III.	—	—	—	-2·5	5·4	-0·5	0·4	14·6	28.	-20·4	3.	—	—	—	—	—	—	—	—	—	4·5	0·9	1·9	0·7
IV.	—	—	—	2·4	10·1	3·5	4·3	22·6	30.	-6·6	5.	—	—	—	—	—	—	—	—	—	5·4	1·4	2·4	1·9
V.	—	—	—	13·1	20·9	14·0	15·5	27·1	7.	4·3	2.	—	—	—	—	—	—	—	—	—	5·8	1·1	1·9	0·6
VI.	—	—	—	14·3	22·0	16·1	17·1	28·3	20.	7·5	2.	—	—	—	—	—	—	—	—	—	4·6	1·3	2·6	0·7
VII.	—	—	—	16·0	24·4	17·3	18·7	33·0	23.	9·3	10.	—	—	—	—	—	—	—	—	—	4·2	2·0	3·3	1·6
VIII.	—	—	—	16·7	24·6	18·1	19·5	30·5	31.	12·6	26.	—	—	—	—	—	—	—	—	—	3·9	1·4	2·2	1·6
IX.	—	—	—	11·2	21·3	14·5	15·3	31·5	2.	4·0	29.	—	—	—	—	—	—	—	—	—	2·7	0·8	2·6	0·7
X.	—	—	—	8·0	14·6	10·1	10·7	26·4	4.	-0·3	29.	—	—	—	—	—	—	—	—	—	5·7	0·6	2·5	1·3
XI.	—	—	—	4·4	7·6	5·0	5·5	12·4	10.	-1·5	5/20	—	—	—	—	—	—	—	—	—	6·1	0·5	1·6	0·6
XII.	—	—	—	1·7	3·9	2·5	2·7	10·2	2.	-4·9	21.	—	—	—	—	—	—	—	—	—	7·7	1·3	1·6	1·5
Jahr Rok	—	—	—	5·2	11·9	6·8	7·7	33·0	23. VIII.	-30·6	IV. II.	—	—	—	—	—	—	—	—	—	5·3	2·9	2·3	1·3

Rosenau (M.) λ = 18°09' E Gr, φ = 49°28' N; H = 370 m Gc = —

nicht eingerechnet / nezapočteno

I.	—	—	—	-10·2	-4·9	-10·2	-8·9	2·3	7.	-22·6	17.	0·8	7.	-22·6	17.	(84)	(73)	(87)	(81)	(1·7)	7·8	1·3	1·4	1·1
II.	—	—	—	-16·9	-9·9	-15·6	-14·3	1·2	26.	-36·4	11.	2·3	19.	-37·9	11.	(88)	(60)	(80)	(76)	(2·0)	6·9	1·2	1·8	1·4
III.	—	—	—	-4·0	3·5	-2·4	-1·3	11·0	28.	-25·4	2.	12·6	24.	-27·5	2.	(83)	(60)	(80)	(77)	(3·1)	6·6	1·1	1·6	1·1
IV.	—	—	—	2·6	7·4	2·7	3·2	20·3	20.	-5·4	5.	20·7	30.	-9·8	7.	78	61	82	74	4·5	7·2	1·5	2·2	1·5
V.	—	—	—	9·9	16·8	11·6	13·2	26·0	28.	1·3	2.	27·4	30.	-0·6	3.	81	64	85	77	6·8	6·7	1·7	2·4	1·1
VI.	—	—	—	14·3	18·8	12·8	14·6	27·3	21.	4·0	1.	27·0	21.	0·5	2.	73	57	87	72	9·1	6·7	1·8	2·0	1·2
VII.	—	—	—	17·2	22·2	16·0	17·9	33·0	24.	9·5	8.	33·8	24.	5·6	8.	74	52	78	68	10·4	6·0	1·1	1·9	1·1
VIII.	—	—	—	16·6	22·8	15·6	17·7	30·4	31.	11·0	22.	31·5	31.	8·9	27.	84	60	87	77	11·8	5·1	0·9	2·2	1·1
IX.	—	—	—	11·4	20·1	11·1	13·4	30·1	2.	3·6	26.	31·1	15.	1·7	29.	74	48	84	72	8·5	5·0	1·0	2·3	1·3
X.	—	—	—	8·6	14·2	9·3	10·3	25·7	4.	0·2	28.	27·0	4.	-2·5	29.	82	66	84	78	7·3	7·4	1·6	3·1	1·4
XI.	—	—	—	4·3	7·5	4·7	5·3	10·6	14.	-3·0	5.	12·5	6/9	-4·4	5.	92	79	88	86	5·8	8·1	1·5	1·6	1·3
XII.	—	—	—	0·7	3·8	0·7	1·4	10·9	4.	-15·2	20.	11·3	7.	-15·4	20.	(89)	(75)	(90)	(85)	(4·3)	7·8	1·5	1·8	1·0
Jahr Rok	—	—	—	4·6	10·2	4·7	6·0	33·0	24. VIII.	-36·4	IV. II.	33·8	24. VIII.	-37·9	IV. II.	(83)	(63)	(85)	(77)	(6·4)	6·8	1·4	1·9	1·2

B_c = −0·13 (1922) nicht eingerechnet nezapočteno h_t = 20 m h_r = 14 m **Prostějov** (M.)

Niederschläge Srážky mm		✱	Wind — Richtung Vítr — směr									Anzahl der Tage: — Počet dní:																					
Σ	Max.	Σ	N	NE	E	SE	S	SW	W	NW	Calme	Eis-tage	Frost-tage	Sommer-tage	tropische	heiße Tage	trübe		Σ 0·1 Niederschl.	Σ 1·0 Niederschl.	Σ 0·1	✱	▲	Δ	(2)	(2)	≡ 1	≡ 0	Mittlere Temperatur: Tages-C Teplota prům.: denní, °C ≤ 0°	≥ 0°	≥ 10°	≥ 20°
384	128	31	9	18	1	5	10	3	8	11	22	25	31	0	0	6	13	2	14	8	13	31	0	0	0	5	31	0	0	0
145	54	6	12	15	6	11	6	4	2	3	27	27	28	0	0	10	10	2	7	5	7	28	0	0	0	2	28	0	0	0
55	18	0	8	6	5	11	10	7	3	24	17	5	25	0	0	4	8	5	5	2	5	15	3	1	0	0	14	0	0	0
278	145	0	23	18	7	7	11	6	10	10	13	0	14	0	0	3	7	6	7	5	5	0	0	0	0	3	4	6	1	0
1074	291	0	21	13	9	8	6	3	5	15	13	0	0	7	0	2	8	2	15	12	8	0	0	0	0	4	0	0	28	16	4
649	141	0	13	8	6	6	9	2	13	12	16	0	0	7	0	2	6	4	16	12	0	0	0	0	0	4	1	0	31	25	15
791	327	0	10	1	5	5	10	3	4	17	34	0	0	15	7	6	5	7	14	9	0	0	0	0	0	4	0	0	30	20	5
175	325	0	17	13	2	3	7	2	0	7	41	0	0	17	5	10	8	1	8	6	0	0	1	0	3	1	0	31	28	14
159	92	0	7	7	3	4	8	4	6	13	38	0	1	10	5	12	0	7	5	4	0	0	0	0	1	0	0	29	16	6
275	72	0	7	1	0	2	16	10	6	9	36	0	3	4	0	4	11	13	16	8	0	0	0	0	0	2	0	15	6	0
759	324	0	5	2	2	9	14	6	6	6	36	0	7	0	0	0	19	7	15	11	0	0	0	0	0	4	0	0	0	0
248	59	5	1	1	1	7	24	21	7	9	32	6	15	0	0	1	15	18	19	9	7	4	0	0	0	4	8	0	0	0
5689	327	42	123	92	46	84	132	74	74	133	231	63	124	52	15	64	109	74	145	91	37	76	1	1	16	36	45	170	112	44

B_c = − nicht eingerechnet nezapočteno h_t = 22 m h_r = 10 m **Růžďka** (Bystřička) (M.)

459	102	37	0	31	0	0	9	5	4	0	41	28	31	0	0	8	17	3	19	13	19	31	0	0	0	2	31	6	0	0
173	69	12	3	29	2	0	0	14	4	1	32	26	28	0	0	8	10	3	13	5	13	28	0	0	0	0	28	0	0	0
267	67	11	4	31	0	0	2	18	5	0	33	8	28	0	0	9	11	1	16	6	11	25	0	0	0	2	14	0	0	0
458	150	8	3	19	1	0	3	24	4	0	36	3	19	0	0	2	7	5	16	10	7	4	0	0	1	3	7	4	0	0
353	251	0	7	50	0	0	0	9	2	0	25	0	1	3	0	5	10	0	19	12	0	0	0	0	2	3	0	24	12	8
679	178	0	2	31	0	0	2	38	7	0	50	0	0	3	0	5	6	0	15	14	0	0	0	0	5	0	0	28	13	0
304	215	0	12	22	0	0	1	20	5	0	33	0	0	11	4	8	5	1	12	9	0	0	0	0	4	0	0	31	23	0
900	211	0	6	54	4	1	4	8	4	0	14	0	0	16	1	14	9	0	8	7	0	0	0	0	6	0	0	31	27	8
192	57	0	4	29	1	0	2	19	4	1	32	0	0	6	3	13	2	0	8	6	0	0	0	0	2	0	0	23	13	4
353	138	0	2	14	0	0	8	38	4	0	30	0	1	1	0	7	13	4	12	12	0	0	0	0	1	4	0	14	6	1
744	163	0	2	14	0	1	3	23	4	0	43	0	7	0	0	1	15	1	15	8	0	0	0	0	0	0	0	0	0	0
507	91	7	0	16	0	0	6	38	3	3	27	7	18	0	0	4	13	4	20	12	11	13	0	2	1	0	8	0	0	0
6210	285	75	45	350	8	2	38	234	48	4	366	72	133	40	8	84	118	22	173	114	67	101	0	2	28	40	88	153	94	22

B_c = − nicht eingereclinet nezapočteno h_t = 46 m h_r = 10 m **Ribnik** (Sud.)

602	122	26	3	25	5	4	0	1	13	14	24	–	–	–	–	7	14	5	20	12	20	29	0	–	0	(0)	31	0	0	0
147	62	28	7	50	3	4	0	0	1	1	32	–	–	–	–	8	10	2	6	3	6	28	0	–	0	(2)	28	0	0	0
107	52	16	7	13	3	5	0	2	12	14	37	–	–	–	–	9	7	1	8	4	4	16	0	–	0	(8)	13	0	0	0
408	82	2	4	25	0	8	5	4	14	17	13	–	–	–	–	2	6	3	11	9	6	2	0	–	0	(0)	2	48	0	0
686	185	0	9	22	2	7	4	6	4	6	31	–	–	–	–	1	5	1	20	14	0	0	0	–	18	1	0	30	19	4
467	125	0	3	11	3	11	1	0	27	12	22	–	–	–	–	8	7	0	13	8	0	0	0	–	4	0	0	30	22	8
543	210	0	7	2	4	19	9	1	8	40	3	–	–	–	–	8	5	5	11	7	0	0	1	–	7	0	0	31	29	10
449	169	0	15	22	5	15	8	1	15	9	7	–	–	–	–	11	4	1	8	5	0	0	1	–	5	0	0	31	22	10
150	58	0	3	6	0	8	2	2	5	22	42	–	–	–	–	13	0	3	5	4	0	0	0	–	3	0	0	29	16	6
220	64	0	2	2	1	15	6	7	9	15	36	–	–	–	–	5	6	1	14	6	0	0	0	–	1	3	0	17	5	0
740	307	0	4	1	5	15	8	2	9	3	43	–	–	–	–	1	16	0	18	12	0	0	1	–	0	4	0	1	0	0
466	100	8	3	4	5	31	9	0	2	10	29	–	–	–	–	2	15	0	15	13	6	3	1	–	0	1	5	0	0	0
4987	307	80	67	183	56	140	52	26	117	165	309	–	–	–	–	75	97	(22)	149	96	42	84	4	–	33	(10)	79	173	119	46

B_c = − nicht eingerechnet nezapočteno h_t = 20 m h_r = 10 m **Rožnov** pod Radhoštěm (M.)

535	85	–	5	15	9	6	8	5	17	13	17	26	31	0	0	1	18	2	16	13	15	–	0	0	1	25	31	0	0	0
151	68	–	7	20	6	5	4	2	11	12	17	26	28	0	0	2	14	3	13	7	13	–	0	0	0	19	28	0	0	0
208	89	–	5	11	11	2	6	6	21	8	17	6	28	0	0	2	15	0	13	7	9	–	0	0	0	26	14	0	0	0
435	123	–	4	14	9	8	8	11	22	8	6	2	21	0	0	0	14	2	16	11	7	–	0	2	0	19	5	5	1	0
776	312	–	5	17	16	14	5	6	13	8	9	0	1	6	0	2	14	0	17	12	0	–	1	1	1	8	19	0	26	12	1
647	144	–	5	12	8	4	4	6	27	6	10	2	0	5	0	2	11	0	11	7	0	–	0	0	0	(24)	0	28	14	3
624	282	–	4	9	10	4	5	14	29	7	11	0	0	13	5	4	11	2	9	8	0	–	1	0	2	(16)	0	31	24	8
882	234	–	4	16	14	12	3	7	16	3	18	0	0	16	5	9	13	1	9	4	0	–	0	0	8	(21)	0	31	27	14
373	185	–	2	6	11	13	6	9	22	9	12	0	0	6	4	7	5	1	8	8	0	–	0	0	2	(13)	0	25	14	5
926	198	–	0	4	7	16	11	15	25	1	14	0	1	1	0	5	17	3	12	11	0	–	0	1	0	(10)	0	13	7	0
622	191	–	4	6	10	22	15	11	16	2	4	0	7	0	0	0	18	1	14	9	1	–	0	0	0	(21)	0	0	0	0
323	69	–	0	1	7	16	9	11	23	7	19	6	18	0	0	1	17	2	14	8	7	–	0	0	0	(18)	8	0	0	0
5424	312	–	43	131	118	132	88	101	242	86	154	66	135	47	4	35	157	17	152	109	52	–	2	4	20	(241)	86	153	98	30

Senftleben (Süd) λ = 18°07' E Gr, φ = 49°34' N; H = 336 m Gc = – nicht eingerechnet / nezapočteno

Monat / Měsíc	Luftdruck (0° C — mm) / Tlak vzduchu			Temperatur / Teplota °C											Rel. Feuchte % / Vlhkost poměrná				Dampfdruck / Tlak par	Bewölkung / Oblačnost	Wind / Vítr 0 — 12		
	M. Průměr	Max.	Min.	7h	14h	21h	M. Průměr	Max.	Dat.	Min.	Dat.	Absol. Max.	Dat.	Absol. Min.	Dat.	7h	14h	21h	M. Prům.			7h	14h	21h
I.	–	–	–	-8.4	-4.5	-8.7	-7.5	0.2		-21.4	9.	–	–	–	–	–	–	–	–	–	7.4	5.8	5.9	5.7
II.	–	–	–	-16.6	-9.4	-15.3	-14.1	1.9	26.	-34.0	11.	–	–	–	–	–	–	–	–	–	6.5	2.9	4.1	3.5
III.	–	–	–	-2.9	4.1	-2.9	-1.9	14.0	26.	-25.0	2.	–	–	–	–	–	–	–	–	–	7.4	5.2	4.3	4.2
IV.	–	–	–	2.2	7.8	2.4	5.7	20.2	20.	-8.2	6.	–	–	–	–	–	–	–	–	–	8.5	5.7	4.5	4.7
V.	–	–	–	11.9	14.0	11.5	(13.5)	25.4	28.	3.0	2.	–	–	–	–	–	–	–	–	–	7.7	5.1	4.2	3.7
VI.	–	–	–	(13.6)	20.8	13.3	(14.6)	28.2	20.	3.0	1.	–	–	–	–	–	–	–	–	–	7.9	5.3	4.2	5.2
VII.	–	–	–	(14.8)	22.7	14.2	(16.4)	32.3	24.	9.8	14.	–	–	–	–	–	–	–	–	–	6.9	2.2	3.4	2.2
VIII.	–	–	–	(15.6)	23.2	14.9	(17.2)	30.8	31.	10.2	15. 22.	–	–	–	–	–	–	–	–	–	8.0	1.5	3.1	1.8
IX.	–	–	–	(11.3)	18.9	10.2	(12.9)	31.0	1.	3.0	27.	–	–	–	–	–	–	–	–	–	5.9	2.1	3.5	2.5
X.	–	–	–	6.9	15.2	9.9	11.0	20.8	3.	2.3	29.	–	–	–	–	–	–	–	–	–	6.7	5.3	4.0	3.8
XI.	–	–	–	4.3	9.1	4.6	5.4	11.5	10.	-3.4	6.	–	–	–	–	–	–	–	–	–	8.2	2.7	3.6	2.7
XII.	–	–	–	0.3	3.6	2.6	1.4	11.4	5.	-13.6	22.	–	–	–	–	–	–	–	–	–	8.9	4.4	4.6	4.3
Jahr / Rok	–	–	–	(4.6)	10.7	4.5	(6.1)	32.3	24. VII.	-34.0	11. II.	–	–	–	–	–	–	–	–	–	7.2	5.0	4.0	3.3

Strassnitz (M) λ = 17°18' E Gr, φ = 48°54' N; H = 186 m ü. M. Gc = +0.25 nicht eingerechnet / nezapočteno

I.	730.35	736.4	724.9	-3.9	-3.4	-3.7	-6.4	3.0	7.	-16.4	29.	3.4	2.	-16.2	30.	87	72	82	81	2.4	5.5	1.9	2.5	1.7
II.	29.24	31.8	28.1	-8.4	-6.9	-12.4	-12.0	2.0	26.	-29.3	11.	2.7	16.	-31.0	11.	82	63	75	73	1.6	4.7	2.2	2.5	2.0
III.	31.17	32.8	30.4	-2.8	5.1	0.0	0.6	12.3	26.	-23.0	3.	13.0	26.	-23.5	3.	87	67	80	76	3.9	5.9	1.6	2.4	1.2
IV.	32.97	38.8	30.1	3.3	9.9	5.6	6.1	23.0	20.	-5.4	5.	23.4	20.	-9.5	7.	75	48	66	63	4.5	4.8	2.4	3.5	2.4
V.	44.32	49.2	39.4	13.4	19.3	14.1	15.2	26.8	14. 20.	6.2	13.	27.6	28.	1.0	3.	80	58	79	72	9.3	5.2	2.4	2.4	1.4
VI.	46.44	45.4	34.5	14.4	20.3	14.9	16.5	22.4	21.	7.3	3.	23.0	11.	1.8	2.	81	53	81	71	11.0	4.8	2.1	2.6	1.3
VII.	46.57	47.8	37.5	15.4	24.6	17.8	19.2	34.8	24.	9.7	10.	35.2	29.	9.0	10.	82	48	72	67	11.1	3.8	1.3	2.4	1.3
VIII.	46.35	50.8	38.3	16.4	26.9	18.5	19.6	31.7	31.	12.8	22.	31.7	31.	9.6	27.	86	56	77	73	12.4	3.6	1.7	2.6	1.5
IX.	44.72	48.8	36.0	11.7	22.4	15.1	16.1	31.9	1.	4.2	26.	31.9	1.	2.2	29.	78	38	65	60	8.2	2.6	1.6	2.9	1.3
X.	43.38	46.0	32.2	8.1	15.9	11.0	11.5	26.8	3.	-1.7	29.	27.1	3.	2.7	29.	88	63	79	75	7.5	4.8	1.5	3.1	1.8
XI.	46.13	51.6	30.7	4.9	7.9	5.7	6.0	11.4	4.	-2.8	5.	11.5	9.	-3.1	5.	91	87	88	87	6.2	5.6	1.5	2.0	1.7
XII.	46.81	52.8	33.9	1.8	4.6	2.4	2.3	11.6	7.	-8.8	21.	12.0	15.	-9.5	21.	86	77	86	83	4.9	6.6	2.6	2.7	1.8
Jahr / Rok	746.86	767.4	728.9	5.2	12.8	7.1	8.0	34.8	24. VII.	-29.3	11. II.	35.2	29. VII.	-31.0	11. II.	84	60	78	74	6.8	4.7	1.9	2.6	1.6

Trebitsch (M) λ = 15°53' E Gr, φ = 49°13' N; H = 399 m Gc = – nicht eingerechnet / nezapočteno

I.	–	–	–	-7.3	-4.3	-8.8	-6.5	1.3	19.	-20.2	11.	–	–	–	–	83	84	89	87	2.6	8.4	1.6	2.5	0.5
II.	–	–	–	-14.6	-7.0	-10.7	-10.8	0.1	18. 26.	-30.4	11.	–	–	–	–	81	76	88	82	1.9	7.0	1.8	1.9	(0.5)
III.	–	–	–	-2.3	3.7	-0.1	0.5	10.7	26.	-28.5	2.	–	–	–	–	86	68	86	80	4.1	7.6	1.6	2.3	0.7
IV.	–	–	–	3.7	8.5	4.4	5.5	19.8	20.	-4.6	6.	–	–	–	–	78	58	73	71	4.7	6.8	2.1	2.1	0.7
V.	–	–	–	14.3	17.7	13.6	14.9	24.8	28.	3.2	1.	–	–	–	–	72	62	76	71	8.8	5.9	1.6	1.7	0.5
VI.	–	–	–	16.2	19.9	14.5	16.3	26.0	20.	9.8	1.	–	–	–	–	69	54	79	67	9.4	5.8	1.8	2.0	0.7
VII.	–	–	–	15.5	22.8	18.3	19.5	31.3	23.	11.3	11.	–	–	–	–	72	56	73	67	11.2	4.0	2.0	1.9	0.9
VIII.	–	–	–	16.7	21.8	14.2	16.7	27.6	16.	11.2	30.	–	–	–	–	83	65	81	76	12.4	4.1	1.2	1.3	0.2
IX.	–	–	–	12.7	20.0	15.0	15.5	29.3	3.	5.2	30.	–	–	–	–	79	54	74	69	9.3	3.0	1.7	2.1	0.3
X.	–	–	–	7.4	13.7	9.8	10.2	15.0	5.	-2.2	29.	–	–	–	–	93	78	88	86	8.1	6.4	1.6	1.6	0.
XI.	–	–	–	3.6	5.9	4.5	4.6	8.8	10.	-2.3	30.	–	–	–	–	97	89	95	94	6.0	6.4	1.4	1.7	0.2
XII.	–	–	–	0.4	3.2	1.5	1.7	10.8	15.	-10.2	20.	–	–	–	–	95	93	94	94	5.0	8.7	1.7	2.0	0.
Jahr / Rok	–	–	–	5.7	10.5	6.5	7.3	31.3	23. VII.	-30.4	11. II.	–	–	–	–	83	70	83	79	6.9	6.1	1.7	1.9	(0.5)

Troppau 4) (Süd) λ = 17°55' E Gr, φ = 49°58' N; H = 269 m ü. M. Gc = +0.30 nicht eingerechnet / nezapočteno

I.	742.04	758.5	728.5	-3.0	-4.7	-7.5	-6.9	1.7	19.	-18.5	9.	2.0	18.	-19.8	9.	(72)	(62)	(69)	(68)	(1.9)	6.3	1.9	2.3	2.0
II.	41.11	52.6	29.7	-15.6	-10.0	-13.4	-12.9	-0.4	26.	-30.8	11.	2.2	26.	-31.7	11.	(67)	(54)	(65)	(61)	(1.7)	5.4	1.8	2.0	2.4
III.	42.00	55.2	26.2	-2.0	3.6	0.0	0.4	11.4	26.	-18.0	2.	11.8	26.	-21.7	5.	(72)	(53)	(68)	(64)	(3.2)	6.2	1.7	2.8	1.6
IV.	39.56	49.1	20.7	2.3	7.7	4.2	4.6	11.4	20.	-5.4	5.	13.7	20.	-6.7	5.	(72)	(54)	(72)	(66)	(4.6)	6.8	2.5	3.1	2.4
V.	36.36	42.0	29.4	11.8	17.6	13.8	14.2	26.2	28.	5.9	2.	27.5	28.	2.7	3.	(–)	(–)	(–)	(–)	(–)	7.1	1.9	2.7	1.6
VI.	36.68	47.0	26.2	14.0	19.5	15.0	15.9	25.1	9.	8.8	1.	26.8	5.	9.4	2.	(–)	(–)	(–)	(–)	(–)	6.1	2.3	3.3	1.6
VII.	37.96	46.0	28.9	17.1	22.4	18.0	18.9	30.8	22.	12.6	9.	31.9	24.	7.8	10.	(73)	(52)	(74)	(66)	(10.9)	6.1	1.9	3.1	1.8
VIII.	38.44	43.3	29.9	15.6	22.2	17.4	18.1	28.8	31.	11.0	27.	29.0	31.	8.8	27.	(88)	(56)	(82)	(75)	(11.7)	5.4	1.3	2.8	1.4
IX.	40.12	50.3	27.3	11.7	19.8	13.8	14.8	29.3	2.	6.0	17.	30.0	1.	4.0	26.	(82)	(47)	(74)	(68)	(8.6)	3.5	1.5	2.2	1.0
X.	34.54	47.3	22.7	9.1	14.8	10.9	11.4	24.0	9.	2.0	29.	24.2	4.	1.1	22.	(86)	(60)	(82)	(76)	(7.1)	6.2	1.6	3.1	1.8
XI.	37.24	47.3	27.4	4.8	7.9	5.6	6.8	10.3	14.	-1.2	6. 20.	10.8	14.	-2.1	6.	(89)	(72)	(87)	(83)	(5.9)	7.7	1.3	1.9	1.1
XII.	37.46	41.6	32.5	2.1	4.1	2.2	2.7	11.1	1.	-10.2	22.	11.2	1.	-10.7	22.	(84)	(75)	(84)	(81)	(4.7)	6.9	2.0	2.2	1.6
Jahr / Rok	738.22	759.5	719.5	5.3	10.4	6.7	7.3	30.8	22. VII.	-30.8	11. II.	31.9	24. VII.	-31.1	11. II.	(–)	(–)	(–)	(–)	(–)	6.1	1.8	2.7	1.7

B_c = – nicht eingerechnet / nezapočteno h_t = (79) m h_r = (75) m **Senftleben** (Sud.)

Niederschläge Srážky mm		☒ cm	Wind — Richtung Vítr — směr									Anzahl der Tage: — Počet dní:															Mitteltemperatur: Tage°C Teplota prům.: dní. °C			
Σ	Max.	Σ	N	NE	E	SE	S	SW	W	NW	Calme	Eis-lodní	Frost mrazový	Sommer letní	tropische tropický	heiere horký	trübe zamračené	/	Nebelig mlžný	Klimatag. klimatický	⛄	✱	▲	△	⛆	≡	≤ 0°	≥ 10°	≥ 15°	≥ 20°
54·8	17·4	–	17	15	6	2	13	21	3	10	6	–	–	–	–	5	17	(14)	17	11	17	31	0	0	0	(0)	31	0	0	0
25·8	7·4	–	27	17	6	2	7	7	5	7	6	–	–	–	–	5	13	6	16	6	14	28	0	0	0	(3)	28	0	0	0
20·9	9·5	–	10	14	5	2	26	22	9	4	1	–	–	–	–	4	12	(10)	15	8	9	17	0	0	0	12	13	0	0	0
77·9	34·0	–	12	13	2	0	11	26	6	16	2	–	–	–	–	0	21	15	15	13	8	5	1	0	1	11	5	3	1	0
141·0	19·8	–	14	45	11	4	11	5	0	2	1	–	–	–	–	0	20	5	16	12	0	0	0	0	0	7	(12)	0	23	15	1
45·5	14·5	–	4	26	5	1	9	30	2	14	1	–	–	–	–	1	16	6	13	11	0	0	0	0	0	2	1	0	28	13	2
58·0	28·4	–	17	15	0	2	18	19	1	9	9	–	–	–	–	6	12	3	10	8	0	0	0	0	0	3	0	0	31	18	8
127·9	48·1	–	14	14	3	3	8	15	0	15	21	–	–	–	–	12	10	5	10	8	0	0	0	0	0	10	0	0	31	23	6
18·5	10·2	–	3	13	1	2	11	36	5	3	16	–	–	–	–	5	10	6	7	5	0	0	0	0	0	1	0	0	20	12	6
64·6	18·7	–	2	3	4	4	30	35	5	2	8	–	–	–	–	6	18	14	12	8	0	0	0	0	0	0	(2)	0	14	8	6
19·6	16·2	–	4	7	2	2	34	25	4	4	8	–	–	–	–	0	17	7	15	10	1	0	0	0	0	0	(1)	0	0	0	0
19·4	13·2	–	14	0	0	2	13	42	18	1	3	–	–	–	–	1	24	(18)	14	10	5	9	0	1	1	(0)	7	0	0	0
840·0	43·1	–	138	185	43	26	191	283	60	87	82	–	–	–	–	43	196	(107)	158	110	54	90	1	1	24	(53)	84	150	90	37

B_c = -0·11 (1926) nicht eingerechnet / nezapočteno h_t = 18 m h_r = 12 m **Stražnice** (M.)

41·1	11·2	+0	8	28	10	12	4	4	9	7	11	26	31	0	0	10	10	3	11	4	11	31	0	0	0	2	31	0	0	0
24·1	10·3	23	7	41	14	4	2	3	5	1	7	27	28	0	0	8	8	4	7	4	7	28	0	0	0	1	28	0	0	0
7·3	2·6	3	7	15	4	8	8	8	12	10	21	5	20	0	0	14	5	3	6	7	4	15	0	0	0	8	13	0	0	0
19·2	7·0	2	10	19	5	12	11	11	10	4	6	0	14	0	0	4	4	11	11	5	2	7	0	0	0	0	4	7	1	0
14·8	17·4	0	15	31	2	15	5	5	5	6	9	0	0	7	0	6	5	3	15	13	0	0	2	0	7	0	0	29	16	4
22·3	35·9	0	13	20	5	7	13	9	8	10	5	0	0	6	0	5	4	2	14	10	0	0	1	0	6	0	0	30	20	8
12·8	24·5	0	7	20	3	10	9	14	5	7	12	0	0	13	7	10	3	3	11	7	0	0	0	0	7	1	0	31	26	12
17·0	21·0	0	21	29	3	6	11	3	3	0	11	0	0	16	5	15	4	2	9	6	0	0	0	0	5	0	0	31	29	14
10·7	5·9	0	6	20	5	16	11	4	7	10	11	0	0	11	3	12	0	5	6	3	0	0	0	0	2	0	0	30	15	4
4·30	12·9	0	2	14	3	22	19	0	6	7	12	0	1	2	0	7	6	4	9	5	0	0	0	0	0	3	0	15	3	1
5·64	2·0·1	0	1	13	7	27	9	7	1	2	23	0	0	0	0	2	12	2	12	9	0	0	0	0	0	14	0	0	0	0
26·4	8·7	3	5	8	6	27	21	6	8	7	11	4	16	0	0	2	14	9	13	10	5	2	0	1	1	4	8	0	0	0
551·1	35·3	71	100	256	67	162	123	84	79	79	145	61	118	57	17	96	75	51	125	84	29	77	3	1	28	39	84	173	115	47

B_c = – nicht eingerechnet / nezapočteno h_t = 39 m h_r = 13 m **Třebíč** (M.)

42·4	8·9	(64)	0	2	3	17	4	11	5	23	23	–	–	–	–	0	20	4	13	7	13	(31)	0	0	0	1	31	0	0	0
26·3	6·7	(6)	0	2	14	5	6	8	7	10	25	–	–	–	–	4	13	2	8	7	8	(28)	0	0	0	1	28	0	0	0
9·4	3·0	4	0	0	4	6	5	8	12	24	34	–	–	–	–	7	12	4	9	4	6	(9)	0	0	1	3	9	0	0	0
28·5	6·7	0	2	1	6	9	1	10	17	17	25	–	–	–	–	2	11	2	15	10	7	0	0	2	1	2	3	7	0	0
90·1	20·7	0	0	0	3	12	1	0	11	31	29	–	–	–	–	7	7	0	14	10	0	0	0	0	0	7	0	0	27	20	5
43·6	9·4	0	2	3	2	8	0	6	24	25	20	–	–	–	–	6	7	2	15	9	0	0	0	0	4	0	0	30	23	7
131·9	46·1	0	0	3	0	1	4	3	18	29	22	–	–	–	–	10	4	3	13	11	0	0	0	3	5	0	0	31	27	14
75·9	35·4	0	2	2	3	10	0	3	15	23	35	–	–	–	–	13	8	0	7	5	0	0	0	0	4	2	0	31	28	9
11·0	5·8	0	0	3	1	7	0	1	12	31	35	–	–	–	–	11	1	4	7	4	0	0	0	0	3	(4)	0	30	16	6
32·5	11·1	0	0	0	3	12	3	4	6	29	36	–	–	–	–	5	11	3	11	6	0	0	0	0	0	(10)	0	14	5	0
45·9	12·7	0	0	1	3	12	0	4	2	23	35	–	–	–	–	0	21	2	15	10	0	0	0	0	0	(11)	1	0	0	0
5·11	3·9	8	0	3	–	23	1	1	3	29	27	–	–	–	–	0	22	3	20	15	7	(2)	0	1	1	(7)	13	1	0	0
588·3	46·1	(82)	6	20	55	145	24	65	132	302	346	–	–	–	–	62	137	29	147	96	33	(70)	0	3	26	(41)	15	171	113	41

B_c = +0·21 (1921) nicht eingerechnet / nezapočteno h_t = 45 m h_r = 15 m **Troppau** [4] (Sud.)

14·1	10·5	31	18	5	1	1	5	25	7	27	10	28	31	0	0	6	14	2	15	11	15	31	0	0	0	1	31	0	0	0
13·0	5·0	28	27	5	4	2	1	10	4	26	9	27	28	0	0	8	11	3	14	8	14	28	0	0	0	0	28	0	0	0
5·8	6·4	15	8	2	0	2	3	26	11	24	17	7	21	0	0	5	12	2	12	7	8	15	0	0	0	3	12	0	0	0
25·6	19·0	3	11	8	4	3	7	18	18	17	4	2	13	0	0	1	11	4	14	7	4	5	1	2	1	2	5	5	1	0
69·3	20·5	0	20	8	3	2	6	11	4	22	17	0	0	3	0	1	12	5	13	11	0	0	1	0	6	3	0	27	15	2
51·7	20·2	0	10	1	2	3	6	15	15	23	16	0	0	4	0	4	4	2	15	6	0	0	1	0	4	0	0	29	20	3
85·2	30·8	0	12	1	0	1	18	15	11	22	21	0	0	11	5	6	11	4	12	11	2	0	0	0	6	0	0	31	27	11
47·6	23·1	0	26	5	4	2	6	8	3	14	25	0	0	12	0	7	10	1	11	3	0	0	0	0	6	1	0	31	27	11
17·3	7·9	0	7	3	5	3	11	12	13	22	14	0	0	6	1	13	1	4	6	4	0	0	0	0	2	0	0	24	13	6
30·3	7·5	0	4	0	0	2	10	32	16	4	11	0	1	0	0	5	0	6	10	7	0	0	0	0	0	4	0	10	2	0
6·7	4·9	0	4	1	0	1	10	29	7	0	21	0	4	0	0	2	13	1	15	9	0	0	0	0	0	4	0	0	0	0
22·3	6·8	7	6	1	3	6	11	30	10	6	12	7	11	0	0	0	14	3	11	7	5	0	0	1	0	2	7	0	0	0
596·2	30·8	84	153	40	24	27	103	239	117	209	183	71	109	36	7	58	131	36	148	97	46	77	3	3	26	31	83	169	111	33

Ungar.-Hradisch (M.)

λ = 17°27' E Gr, φ = 49°04' N; H = 184 m ü. G. Gc = +0·24 — nicht eingerechnet / nezapočteno

Monat / Měsíc	Luftdruck (0° C — mm) Tlak vzduchu			Temperatur Teplota °C											Rel. Feuchte % Vlhkost poměrná				Dampfdruck Tlak par	Bewölkung Oblačnost	Wind Vítr 0—12		
	M. Průměr	Max.	Min.	7h	14h	21h	M. Průměr	Max.	Dat.	Min.	Dat.	Absol. Max.	Dat.	Absol. Min.	Dat.	7h	14h	21h	M. Prům.			7h	14h	21h
I.	750·87	767·8	729·3	-8·9	-3·8	-8·1	-7·2	1·5	19.	-20·0	18.	4·7	7.	-21·0	11.	(86)	(72)	(84)	(81)	2·01	4·0	10	13	07
II.	48·27	62·0	37·3	-15·0	-8·8	-12·9	-12·4	1·8	26.	-28·2	11.	3·4	26.	-31·2	11.	(76)	(59)	(71)	(69)	(1·11)	5·0	12	18	15
III.	51·15	62·8	36·4	-3·3	4·4	-0·3	0·1	11·6	26.	-20·6	1.	13·8	26.	-22·6	3.	87	72	86	82	4·1	5·0	05	11	05
IV.	42·97	58·7	30·5	2·8	9·6	5·2	5·6	22·5	30.	-4·6	5.	24·0	30.	-8·3	7.	80	55	74	70	4·8	6·4	11	18	12
V.	44·37	49·4	38·5	13·2	19·4	13·6	15·0	27·4	29.	3·8	2.	28·4	24.	2·0	3.	82	60	81	74	9·5	5·0	11	18	05
VI.	45·33	55·4	34·9	14·5	20·2	15·0	16·2	28·7	21.	8·5	12.	29·5	21.	0·2	2.	82	61	84	76	10·6	5·8	07	16	15
VII.	46·35	54·7	37·3	16·4	23·9	17·5	19·0	34·0	24.	10·9	18.	35·3	24.	3·8	10.	81	53	79	71	11·7	4·8	04	14	05
VIII.	46·28	50·8	38·2	16·4	24·8	18·8	19·4	31·2	31.	12·1	12.	32·7	31.	9·2	25.	87	58	82	76	12·7	4·0	08	14	09
IX.	44·86	58·8	36·4	10·8	22·1	13·9	15·2	31·8	1.	5·7	26.	32·6	3.	0·3	29.	86	46	77	70	9·2	2·8	06	16	05
X.	44·93	56·1	32·0	7·7	15·7	10·4	11·7	27·0	3.	-2·6	29.	27·9	3.	-3·4	29.	91	66	86	81	6·1	5·7	04	10	07
XI.	46·30	56·6	31·1	4·3	8·0	4·8	5·5	11·3	10.	-2·4	20.	11·5	10.	-4·2	20.	(95)	(79)	(94)	(89)	(6·1)	7·6	04	10	15
XII.	47·83	59·0	34·5	1·7	4·4	1·8	2·4	10·7	7.	-7·6	21.	12·1	15.	-8·4	22.	92	87	93	91	5·2	6·3	08	10	05
Jahr Rok	746·89	767·8	729·3	5·1	11·7	6·7	7·5	34·0	24. VII.	-28·2	19. II.	35·3	24. VII.	-31·2	11. II.	(85)	(64)	(82)	(77)	(7·1)	5·4	08	14	07

Weidenau (Sud)

λ = 17°12' E Gr, φ = 50°22' N; H = 239 m Gc = — — nicht eingerechnet / nezapočteno

I.	—	—	—	-8·8	-5·3	-8·7	-7·9	1·0	13.	-23·0	9.	—	—	—	—	—	—	—	—	—	6·9	12	12	12
II.	—	—	—	-15·6	-10·1	-14·7	-13·5	2·0	23.	-32·0	11.	—	—	—	—	—	—	—	—	—	5·9	08	08	06
III.	—	—	—	-2·2	3·8	-1·8	-0·1	12·4	25.	-21·5	2.	—	—	—	—	—	—	—	—	—	6·6	11	14	14
IV.	—	—	—	2·8	7·3	3·5	4·4	19·2	30.	-5·2	4.	—	—	—	—	—	—	—	—	—	6·4	12	13	14
V.	—	—	—	12·5	17·6	12·4	13·7	31·0	28.	4·5	19.	—	—	—	—	—	—	—	—	—	6·7	08	14	09
VI.	—	—	—	14·9	19·1	14·3	15·1	26·2	9.	6·9	1.	—	—	—	—	—	—	—	—	—	5·8	12	21	12
VII.	—	—	—	16·9	23·4	17·6	18·3	32·0	31.	11·2	18.	—	—	—	—	—	—	—	—	—	5·2	08	20	11
VIII.	—	—	—	15·1	22·1	15·7	17·2	31·5	18.	9·8	27.	—	—	—	—	—	—	—	—	—	4·8	07	13	04
IX.	—	—	—	11·4	20·0	13·7	14·7	30·3	5.	4·5	26.	—	—	—	—	—	—	—	—	—	5·5	08	21	15
X.	—	—	—	8·8	14·5	10·3	11·0	25·0	3.	-3·0	23.	—	—	—	—	—	—	—	—	—	5·9	11	24	18
XI.	—	—	—	3·8	7·9	4·3	5·1	11·0	9.	-2·0	6.	—	—	—	—	—	—	—	—	—	5·9	08	16	09
XII.	—	—	—	2·4	5·0	2·7	3·2	12·5	5.	-10·0	22.	—	—	—	—	—	—	—	—	—	6·7	11	24	20
Jahr Rok	—	—	—	5·2	10·4	5·8	6·8	32·0	31. VII.	-32·0	11. II.	—	—	—	—	—	—	—	—	—	5·8	11	18	12

Wigstadtl (Sud)

λ = 17°45' E Gr, φ = 49°47' N; H = 486 m Gc = +0·24 — nicht eingerechnet / nezapočteno

I.	722·61	739·6	701·3	-9·1	-6·0	-9·6	-8·6	-1·4	13.	-18·6	31.	-0·2	1.	-20·4	31.	85	76	85	82	2·6	6·7	13	13	15
II.	—	—	—	-15·9	-10·6	-14·9	-13·9	0·8	26.	-32·0	11.	1·8	26.	-34·0	10.	(78)	(58)	(76)	(71)	(1·0)	5·4	32	35	33
III.	23·06	34·4	08·7	-1·9	2·2	-2·5	-1·2	9·7	29.	-20·7	2.	10·7	29.	-22·0	5.	(82)	(52)	(84)	(73)	(2·1)	6·5	27	24	15
IV.	15·42	29·8	02·5	(2·2)	5·8	1·8	(2·9)	18·6	20.	-9·0	4.	19·3	20.	-11·2	5.	—	—	—	—	—	6·2	36	45	36
V.	18·38	23·7	12·3	(13·2)	16·2	11·0	(12·9)	24·8	28.	3·7	19.	25·4	28.	2·0	2.	(67)	(46)	(83)	(65)	(7·4)	6·7	22	28	14
VI.	18·94	28·7	09·3	(14·8)	17·7	12·9	(14·6)	25·1	20.	5·2	1.	26·3	20.	2·8	2.	(63)	(51)	(81)	(65)	(8·3)	5·9	32	42	21
VII.	20·48	27·7	10·6	(17·3)	21·0	15·6	(17·4)	30·3	24.	8·7	7.	31·4	24.	5·2	10.	(68)	(51)	(77)	(65)	(10·0)	5·5	24	32	14
VIII.	20·76	25·3	12·9	(16·9)	20·8	15·1	(17·0)	27·3	30/31.	10·4	20.	28·0	31.	8·0	24.	(76)	(59)	(77)	(74)	(10·9)	5·0	23	29	27
IX.	22·29	32·1	11·0	(15·0)	18·0	11·8	(13·9)	28·3	2.	5·7	29/30.	28·7	2.	2·6	17.	(68)	(47)	(76)	(64)	(7·8)	3·5	14	28	13
X.	16·94	24·6	05·3	8·4	13·2	9·7	10·0	23·7	3/4.	1·3	29.	24·0	3.	-1·5	29.	(86)	(62)	(86)	(78)	(7·2)	6·0	34	42	38
XI.	18·88	28·7	04·6	3·6	6·0	3·8	4·3	8·8	8.	-2·0	17.	10·0	8.	-2·7	6.	91	79	94	88	5·6	7·6	29	24	09
XII.	18·97	31·8	08·1	0·5	2·5	0·4	1·0	9·8	5.	-11·7	22.	10·0	5.	-11·5	22.	(90)	(79)	(91)	(87)	(4·5)	7·4	37	33	37
Jahr Rok	—	—	—	(5·4)	8·9	4·5	(5·8)	30·3	24. VIII.	-32·0	11. V.	31·4	24. VIII.	-34·0	10. II.	—	—	—	—	—	6·0	27	34	22

Wsetin (M.)

λ = 18°00' E Gr, φ = 49°21' N; H = (470) m Gc = — — nicht eingerechnet / nezapočteno

I.	—	—	—	-10·6	-4·8	-9·7	-8·7	1·7	7.	-21·5	9.	1·7	7.	-22·2	31/18.	84	78	79	81	2·1	6·7	20	25	27
II.	—	—	—	-11·0	-5·4	-10·8	-9·4	2·7	26.	-35·1	11.	3·4	26.	-37·0	11.	77	65	72	71	1·5	5·4	19	32	31
III.	—	—	—	-4·8	3·0	-2·2	-1·3	11·0	26.	-21·9	2.	12·6	26.	-24·0	3.	87	68	81	79	3·8	5·4	14	29	18
IV.	—	—	—	1·7	7·0	3·4	3·9	19·9	30.	-7·6	7.	21·3	30.	-11·6	7.	87	64	84	78	4·7	6·6	21	35	27
V.	—	—	—	11·8	17·6	12·8	13·7	27·2	29.	5·1	5.	27·5	29.	0·4	3.	84	65	82	76	8·9	5·8	17	34	22
VI.	—	—	—	12·7	18·9	14·2	15·3	27·7	21.	7·8	2.	28·2	21.	-0·6	2.	86	62	79	75	9·2	5·7	17	34	23
VII.	—	—	—	14·8	21·9	17·3	17·8	33·0	24.	9·7	9/10.	33·5	14.	5·9	10.	86	53	73	72	10·9	4·6	13	33	22
VIII.	—	—	—	14·7	23·0	17·2	18·0	30·0	30/31.	10·9	22.	30·6	30/31.	6·7	27.	92	65	75	77	11·9	4·7	11	32	24
IX.	—	—	—	9·6	20·2	12·5	13·7	31·3	1.	3·6	26.	31·3	1.	0·0	29.	89	52	73	72	8·6	3·3	09	31	24
X.	—	—	—	8·0	14·3	10·2	10·8	25·2	4.	-2·1	29.	25·3	4.	-3·0	29.	87	66	80	78	7·5	6·1	19	35	25
XI.	—	—	—	6·3	7·5	5·3	5·6	12·7	10.	-2·0	5.	12·4	3.	-3·2	17.	91	80	90	87	6·9	7·5	19	29	22
XII.	—	—	—	1·0	3·9	2·1	2·3	10·8	5.	-15·2	20.	10·2	5.	-16·2	20.	87	88	85	84	4·3	7·3	27	32	24
Jahr Rok	—	—	—	5·8	10·4	5·7	6·4	33·0	24. VII.	-35·1	11. II.	33·5	24. VII.	-37·0	11. II.	86	67	79	77	6·7	5·8	17	32	24

Uher. Hradiště (M.)

B_c = -0·48 (1923) nicht eingerechnet / nezapočteno h_t = 20 m h_r = 10 m

Niederschläge Srážky mm			Wind — Richtung Vítr — směr									Anzahl der Tage: — Počet dní:														Mitteltemperatur: Tage °C / Teplota prům.: dní. °C			
Σ	Max.	cm Σ	N	NE	E	SE	S	SW	W	NW	Calme	Eis- ledové	Frost mrazové	Sommer letní	tropische tropické	heisse horké	trübe zamračené		≤ 0·1 Bedeckt. oblačn.	≤ 1·0 Heiterkeit. oblačn.	≤ 0·1 **	*	▲	△	≡	≡	≤ 1°	≥ 10°	≥ 15°	≥ 20°
32·3	10·1	–	32	4	0	0	1	5	3	5	47	24	31	0	0	7	14	0	12	9	12	31	0	0	0	1	31	0	0	0
14·3	6·7	–	44	6	0	0	3	4	0	1	26	26	28	0	0	6	10	0	11	2	11	28	0	0	0	3	28	0	0	0
12·7	5·5	–	12	2	0	0	3	4	1	10	59	6	26	0	0	7	8	0	8	5	6	14	0	0	0	7	15	0	0	0
19·7	8·2	–	20	3	0	2	14	12	1	10	28	2	16	0	0	3	6	1	10	4	5	1	0	0	0	4	7	1	0	
54·0	11·8	–	41	1	1	3	7	3	1	5	51	0	0	9	0	4	8	0	16	8	0	0	1	0	0	7	3	0	30	17	3
53·4	13·1	–	25	3	0	2	2	10	8	5	35	0	0	9	0	3	7	1	14	11	0	0	1	0	7	3	0	30	18	9
46·1	20·8	–	17	2	0	2	8	5	5	7	47	0	0	15	7	8	6	1	9	6	0	0	0	0	4	1	0	31	17	11
73·9	19·9	–	39	3	0	0	6	2	2	4	37	0	0	18	11	12	5	0	9	6	0	0	0	0	8	3	0	31	28	15
4·9	0·7	–	22	2	0	0	9	4	1	6	46	0	0	12	5	12	0	0	5	2	0	0	0	0	1	1	0	29	15	6
34·3	8·1	–	7	1	0	0	18	9	3	5	50	0	2	4	0	5	11	0	12	6	0	0	0	0	0	4	0	14	9	1
67·1	27·1	–	8	2	0	2	17	7	1	5	48	0	10	0	0	1	16	0	15	7	0	0	0	0	0	12	0	0	0	0
29·1	9·2	–	6	5	0	3	19	15	2	1	42	4	20	0	0	2	12	0	16	8	6	2	0	0	1	9	7	0	0	0
445·8	27·1	–	273	34	1	14	103	78	28	62	496	59	133	67	23	70	102	3	136	74	40	76	2	0	28	51	85	172	115	46

Weidenau (Sud.)

nicht eingerechnet: / nezapočteno B_c = – h_t = 341 m h_r = 13 m

46·5	18·7	31	1	4	16	10	1	5	43	2	31	–	–	–	–	3	17	2	12	10	12	31	0	0	0	4	31	0	0	0
34·1	5·6	42	2	3	8	2	0	0	27	7	35	–	–	–	–	7	12	0	5	5	5	28	(1)	0	0	3	28	0	0	0
7·1	3·0	78	7	1	1	3	7	6	20	6	42	–	–	–	–	4	12	2	6	5	5	18	0	0	1	6	13	0	0	0
30·4	12·5	2	4	2	5	3	1	11	25	11	28	–	–	–	–	1	10	3	8	8	3	2	0	0	1	3	4	6	1	0
142·4	49·0	0	4	2	6	3	4	1	18	12	41	–	–	–	–	1	11	0	12	12	0	0	0	1	9	1	0	25	14	2
68·8	27·5	0	1	1	3	3	2	4	34	4	38	–	–	–	–	3	6	0	11	8	0	0	0	0	4	0	0	28	18	5
85·9	49·9	0	4	0	0	0	9	12	20	3	45	–	–	–	–	6	5	2	9	8	0	0	1	0	7	0	0	31	26	12
74·5	32·9	0	1	4	6	0	6	2	14	5	53	–	–	–	–	8	7	0	9	9	1	0	0	0	4	1	0	31	25	9
17·2	11·3	0	9	3	4	0	7	5	22	3	37	–	–	–	–	11	3	3	4	2	0	0	0	0	2	0	0	26	14	5
21·4	11·0	0	0	0	1	1	10	15	50	0	36	–	–	–	–	5	9	6	6	6	0	0	0	1	1	0	0	17	8	2
57·4	14·8	0	0	0	2	3	6	7	31	0	43	–	–	–	–	8	7	2	9	7	0	0	0	0	0	5	0	0	0	0
28·8	12·0	1	1	0	3	5	4	21	53	0	28	–	–	–	–	3	12	3	8	6	2	1	0	0	0	2	6	0	0	0
618·5	49·9	10	34	20	57	31	57	89	297	53	457	–	–	–	–	60	111	23	99	86	25	80	(2)	2	29	25	82	163	106	53

Wigstadtl (Sud.)

nicht eingerechnet / nezapočteno B_c = -0·18 (1930) h_t = 355 m h_r = 10 m

59·3	12·0	–	29	1	0	1	4	24	4	9	21	31	31	0	0	7	17	4	10	8	10	31	0	0	0	2	31	0	0	0
22·4	6·7	–	19	14	1	2	1	8	1	28	8	27	28	0	0	8	9	6	8	5	8	28	0	0	0	3	28	0	0	0
13·3	4·4	–	19	1	0	0	5	22	13	3	18	0	27	0	0	5	12	1	8	6	6	28	0	0	0	2	13	0	0	0
41·5	24·0	–	18	7	0	3	1	29	10	15	9	4	17	0	0	5	12	7	9	5	6	4	0	0	1	3	6	3	0	0
135·0	33·5	–	43	4	0	5	5	7	5	5	19	0	0	2	0	1	13	0	14	10	0	0	0	0	5	4	0	24	11	2
70·6	13·6	–	14	5	0	7	1	29	7	13	14	0	0	2	0	5	6	7	13	11	0	0	0	0	4	0	0	28	14	4
131·3	56·2	–	19	0	2	0	14	16	14	10	18	0	0	11	2	5	9	2	11	9	0	0	0	0	6	0	0	31	23	8
147·9	47·3	–	26	15	0	6	4	12	0	15	16	0	0	12	0	10	9	4	10	9	0	0	0	0	5	2	0	31	22	11
19·7	8·6	–	14	1	0	2	7	22	16	5	23	0	0	5	0	10	1	2	5	3	0	0	0	0	2	0	0	24	13	5
35·6	9·6	–	2	1	0	7	4	57	8	6	8	0	1	0	0	6	8	11	10	2	0	0	0	0	(1)	4	0	16	5	0
85·9	13·2	–	10	1	0	0	15	26	11	1	26	0	8	0	0	3	16	0	14	10	0	0	0	0	0	4	0	0	0	0
29·8	6·5	–	4	4	0	2	2	57	4	8	12	7	17	0	0	1	14	7	12	8	5	12	0	0	1	1	11	0	0	0
768·1	56·2	–	275	58	2	35	62	309	99	124	191	77	129	22	2	64	126	51	124	91	35	103	0	0	(25)	22	89	156	88	30

Vsetín (M.)

nicht eingerechnet / nezapočteno B_c = – h_t = 271 m h_r = 12 m

57·6	9·6	47	20	3	3	9	20	4	5	13	16	30	31	0	0	7	17	5	14	12	14	31	0	0	0	18	31	0	0	0
13·8	9·8	16	22	4	4	9	15	2	4	21	5	25	29	0	0	8	11	5	9	4	9	28	0	0	0	19	28	0	0	0
37·3	8·9	14	21	5	0	7	16	10	4	14	18	4	28	0	0	7	10	3	14	10	3	24	0	0	1	16	13	0	0	0
46·9	15·6	3	23	5	1	5	15	11	6	17	7	3	17	0	0	2	9	6	12	3	6	3	0	0	1	11	5	4	0	0
78·8	13·5	0	17	8	2	7	12	7	1	17	12	0	0	6	0	5	11	2	16	14	0	0	0	0	7	(12)	0	27	15	0
72·0	20·3	0	14	5	2	10	8	11	11	19	10	0	1	5	0	2	8	(1)	16	15	0	0	0	0	7	6	0	30	14	2
68·9	19·2	0	16	4	0	4	15	9	5	25	16	0	0	12	5	8	5	2	13	5	0	0	0	0	4	11	0	31	24	9
94·7	25·2	0	24	4	0	4	15	3	3	17	19	0	0	16	4	13	8	0	7	7	0	0	0	0	6	21	0	31	27	11
18·1	6·2	0	16	5	0	5	20	3	1	19	12	0	1	6	4	12	3	3	7	6	0	0	0	0	1	11	0	24	12	4
63·2	13·6	0	7	4	1	13	26	8	4	16	14	0	1	1	0	4	12	7	14	11	0	0	0	0	0	17	0	13	6	0
67·4	17·5	0	3	0	0	25	38	0	2	16	6	0	10	0	0	1	15	3	14	9	2	0	0	0	0	19	0	0	0	0
58·7	17·4	9	4	2	2	12	43	9	3	14	4	5	18	0	0	2	17	9	16	11	7	15	1	0	1	9	7	0	0	0
786·4	29·2	99	200	65	15	110	243	76	49	208	149	71	135	46	13	71	126	(46)	152	116	47	101	1	0	28	170	84	160	98	26

Zauchtl (Süd) λ = 17°56' E Gr, φ = 49°39' N; H = 260 m Gc = ...

nicht eingerechnet / nezapočteno

Monat / Měsíc	Luftdruck (0° C — mm) / Tlak vzduchu			Temperatur / Teplota °C											Rel. Feuchte % / Vlhkost poměrná				Dampfdruck / Tlak par	Bewölkung / Oblačnost	Wind / Vítr 0 — 12		
	M. Průměr	Max.	Min.	7h	14h	21h	M Prům.	Max.	Dat.	Min.	Dat.	Absol. Max.	Dat.	Absol. Min.	Dat.	7h	14h	21h	M. Prům.			7h	14h	21h
I.	-	-	-	-9.6	-5.2	-8.7	-8.7	0.0	19.	-20.8	9.	-	-	-	-	-	-	-	-	-	6.6	1.7	1.9	1.7
II.	-	-	-	-16.6	-10.5	-14.0	-14.2	1.4	26.	-33.2	11.	-	-	-	-	-	-	-	-	-	5.0	2.2	3.0	2.0
III.	-	-	-	-3.7	3.0	-2.0	-1.2	10.0	26.	-27.2	1.	-	-	-	-	-	-	-	-	-	5.4	1.0	2.1	1.2
IV.	-	-	-	2.1	7.6	3.0	3.9	19.6	20.	-5.4	5.	-	-	-	-	-	-	-	-	-	5.7	2.3	3.9	1.8
V.	-	-	-	11.6	17.7	12.4	13.6	26.4	29.	3.8	3.	-	-	-	-	-	-	-	-	-	5.7	1.9	2.4	1.0
VI.	-	-	-	13.5	19.4	13.5	15.5	26.1	20.	6.8	1.	-	-	-	-	-	-	-	-	-	5.1	1.9	2.8	1.2
VII.	-	-	-	16.3	22.5	16.5	17.9	30.0	23.	11.3	8.9	-	-	-	-	-	-	-	-	-	4.4	1.7	2.6	1.3
VIII.	-	-	-	15.4	22.5	16.1	17.5	28.6	31.	11.7	30.	-	-	-	-	-	-	-	-	-	4.7	1.8	2.6	1.2
IX.	-	-	-	11.2	19.8	12.5	14.0	28.4	2.	4.0	29.	-	-	-	-	-	-	-	-	-	2.8	1.3	3.0	0.9
X.	-	-	-	8.7	14.4	9.5	10.4	24.4	4.	0.3	29.	-	-	-	-	-	-	-	-	-	5.5	1.6	3.3	1.9
XI.	-	-	-	4.2	7.3	4.5	5.2	10.0	14.	-1.6	6.	-	-	-	-	-	-	-	-	-	7.3	1.5	2.1	1.0
XII.	-	-	-	0.9	2.9	0.7	1.3	9.5	1.	-17.2	22.	-	-	-	-	-	-	-	-	-	6.7	2.2	2.4	1.4
Jahr / Rok	-	-	-	4.5	10.1	5.2	6.2	30.0	23. VII.	-33.2	11. II.	-	-	-	-	-	-	-	-	-	5.4	1.8	2.6	1.4

Zerkowitz (N.) λ = 15°52' E Gr, φ = 49°02' N; H = (408 m) Gc = ...

nicht eingerechnet / nezapočteno

I.	-	-	-	-6.2	-4.3	-8.4	-7.3	1.4	19.	-19.9	12.	2.5	19.	-27.5	12.	(76)	(65)	(75)	(77)	(4.7)	6.6	2.1	1.7	2.1
II.	-	-	-	-15.9	-6.6	-13.1	-12.2	2.0	5./24.	-32.0	11.	2.5	26.	-32.5	11.	(74)	(55)	(70)	(66)	(7.1)	5.3	0.9	1.4	1.0
III.	-	-	-	-2.8	4.3	-0.8	-0.1	11.8	29.	-23.5	3.	12.8	29.	-24.5	2.,3.	(75)	(54)	(73)	(67)	(3.1)	4.9	1.7	1.9	1.0
IV.	-	-	-	1.8	8.2	3.4	4.2	19.2	18./20.	-6.4	7.	20.5	20.	-9.3	7.	78	59	78	72	4.4	5.5	2.0	2.5	2.6
V.	-	-	-	11.8	18.0	12.4	13.7	24.3	7.	5.4	3.	26.5	25.	7.0	6.	79	61	82	74	6.4	5.9	1.9	2.1	1.6
VI.	-	-	-	13.8	19.3	13.3	15.9	27.2	20.	7.2	1.	27.4	20.	7.8	2.	76	61	82	73	9.5	6.8	1.9	2.6	1.2
VII.	-	-	-	16.6	23.6	15.8	18.0	33.0	24.	10.0	9.	34.7	24./25.	-	-	77	48	83	69	10.6	4.8	1.4	2.4	1.7
VIII.	-	-	-	15.5	23.0	15.6	17.4	29.4	30.	9.3	22.	30.5	19.	(-1.5	23./24.	(73)	(45)	(75)	(64)	-	4.7	1.4	1.6	1.0
IX.	-	-	-	10.8	21.3	13.0	14.5	30.8	2.	3.2	30.	31.2	2.	-0.8	30.	81	48	75	68	8.7	3.4	1.1	2.3	1.3
X.	-	-	-	6.0	14.6	8.4	9.3	26.4	4.	-5.2	29.	27.1	3.	-8.0	29.	89	65	83	79	7.1	6.3	0.7	2.1	1.5
XI.	-	-	-	3.0	6.0	4.1	4.3	9.1	6./27.	-2.4	16.	11.6	27.	-3.5	16.	93	83	92	89	5.6	8.1	1.4	2.1	2.1
XII.	-	-	-	-0.4	2.4	-0.0	0.5	11.3	16.	-10.8	20.	12.0	16.	-13.5	21.	89	85	97	90	4.4	7.6	1.7	2.4	2.3
Jahr / Rok	-	-	-	4.3	10.8	5.3	6.4	33.0	24. VII.	-32.0	11. II.	34.7	24./25. VII.	-32.5	11. II.	(80)	(61)	(80)	(73)	-	5.8	1.5	2.1	1.6

Znaim (Ostrm.) λ = 16°03' E Gr, φ = 48°52' N; H = 283 m Gc = + 0.22

nicht eingerechnet / nezapočteno

I.	742.55	757.3	720.4	-6.6	-3.3	-6.2	-5.6	2.9	19.	-17.9	12.	3.1	19.	-18.6	12.	83	76	90	90	2.5	6.4	1.5	2.0	1.7
II.	740.5	752.9	717.2	-13.3	-6.5	-11.0	-10.4	2.1	26.	-25.4	11.	3.1	26.	-29.0	10.	79	71	77	76	1.9	5.8	0.8	0.7	1.0
III.	742.93	753.3	729.5	-1.3	5.6	0.8	1.5	13.1	29.	-14.0	2.	16.7	25.	-19.0	2.	81	64	79	75	4.0	5.9	1.5	2.1	1.7
IV.	735.06	749.6	722.0	3.2	9.9	5.1	5.8	21.1	20.	-4.7	5.	23.8	30.	-7.1	7.	75	57	71	66	4.6	5.6	1.8	3.2	1.7
V.	737.14	752.2	727.4	13.0	19.4	14.0	15.1	26.0	28.	7.0	3.	28.8	7.	4.7	3.	87	58	87	78	9.5	6.5	1.4	1.8	1.4
VI.	738.05	746.6	727.3	15.8	20.7	15.8	16.6	27.7	20.	9.6	1.	29.2	20.	6.0	2.	74	53	74	67	9.7	5.3	1.8	2.8	1.2
VII.	739.49	746.9	730.4	17.1	24.2	17.9	19.3	33.6	24.	11.3	9.	35.1	24.	7.1	10.	76	50	75	67	11.3	3.9	1.2	3.0	1.2
VIII.	739.24	743.8	730.8	16.2	23.3	17.7	18.7	29.2	17.	11.6	23.	32.7	17.	9.1	23.	84	62	82	76	12.3	4.8	1.1	1.5	0.7
IX.	737.24	750.7	730.0	12.2	21.7	15.1	16.0	30.6	5.	5.8	30.	32.7	5.	4.0	30.	77	46	68	64	8.8	2.2	0.9	2.4	1.2
X.	736.30	747.6	723.9	7.8	15.1	10.1	10.8	26.3	3.	-2.2	29.	28.2	3.	-2.4	29.	87	63	87	77	7.5	6.1	0.3	2.2	0.8
XI.	739.05	747.1	732.2	4.0	6.9	5.2	5.3	10.1	9./27.	-0.9	16.	10.7	27.	-6.9	17.	93	84	91	89	6.0	7.7	0.6	1.2	0.6
XII.	738.91	750.9	726.2	0.8	3.6	1.5	1.8	13.4	15.	-7.4	29.	13.6	15.	-7.4	29.	88	79	88	85	4.6	8.0	1.4	1.6	1.3
Jahr / Rok	739.15	757.3	720.4	5.7	11.7	7.2	7.9	33.6	24. VII.	-25.4	11. II.	35.1	24. VII.	-29.0	10. II.	87	63	79	74	6.9	5.5	1.2	2.0	1.2

Aknа-Srbatina (U.) λ = 23°52' E Gr, φ = 47°59' N; H = 292 m b Gc = + 0.16

nicht eingerechnet / nezapočteno

I.	740.04	758.8	723.5	-6.1	-2.9	-6.3	-5.9	5.3	29.	-21.6	23.	6.4	27.	-22.8	23.	87	86	87	87	2.9	6.4	1.4	1.3	0.7
II.	737.34	749.2	726.3	-10.2	-4.0	-7.5	-7.3	9.6	16.	-31.6	10.	10.1	16.	-33.0	10.	83	79	82	81	2.5	5.6	1.8	2.0	0.9
III.	740.25	751.3	729.6	-2.7	3.8	-0.5	0.1	14.7	28.	-17.4	2.	15.6	28.	-15.7	8.	84	76	87	80	3.8	4.7	1.6	2.4	0.7
IV.	733.20	750.0	721.4	4.8	10.0	5.9	6.6	22.7	30.	-2.4	6.	25.1	30.	-6.8	6.	73	57	72	67	5.0	6.4	1.6	2.2	0.7
V.	734.30	746.6	721.1	15.9	22.3	15.4	17.2	27.0	28.	9.2	3.	29.7	29.	7.0	4.	74	53	79	69	10.3	4.9	1.7	1.9	0.6
VI.	735.34	744.9	724.9	15.5	20.0	15.6	16.7	27.4	10.	10.9	2.	30.1	9.	4.9	2.	82	64	83	77	10.8	6.2	1.6	1.9	1.0
VII.	736.06	743.0	728.8	17.4	22.7	17.1	19.6	31.8	24.	11.9	10.	32.7	24.	7.8	19.	74	59	80	72	11.6	4.5	2.3	2.3	0.9
VIII.	736.07	740.8	730.7	20.0	26.4	19.6	21.4	30.8	2.	17.4	23.	33.3	2.	14.2	25.	78	67	84	76	14.4	2.8	2.2	1.7	2.3
IX.	734.44	747.2	726.7	11.1	19.3	12.0	13.4	28.0	2.	3.6	30.	31.2	2.	1.4	28.	91	55	81	72	9.4	5.1	2.0	1.8	0.5
X.	736.99	744.6	727.4	8.3	16.1	10.6	11.5	24.7	6.	2.6	14.	25.2	6./7.	0.4	14.	86	65	84	78	7.8	4.6	1.6	1.0	0.3
XI.	737.04	744.8	729.3	4.5	9.0	5.7	6.2	19.2	3.	-1.4	22.	19.4	3.	-1.8	22.	91	77	88	85	6.2	6.3	0.8	0.8	0.2
XII.	736.55	747.9	730.4	-0.9	3.5	0.4	0.9	12.5	6.	-11.4	23.	12.8	6.	-11.8	23.	93	86	91	90	4.6	5.9	1.2	1.1	0.2
Jahr / Rok	737.04	758.8	721.4	6.3	12.1	7.3	8.3	31.8	24. VII.	-31.6	10. II.	33.3	2. VII.	-33.0	10. II.	82	69	83	78	7.4	4.9	1.6	1.7	0.8

B_c = ... nicht eingerechnet / nezapočteno h_t = 2·6 m h_r = 7·6 m **Zauchtl** (Sud.)

Niederschläge Srážky mm			Wind — Richtung Vítr — směr									Anzahl der Tage: — Počet dní:																				Mitteltemperatur: Tage °C Teplota prům.: dní °C			
Σ	Max.	Σ	N	NE	E	SE	S	SW	W	NW	Calme	Eis-tage	Frost mrazové	Sommer letní	tropische tropické	heitere jasné	trübe zamračené	/	≤ 0·1 Niederschl. srážk.	≤ 1·0 Niederschl. srážk.	≤ 0·1 ▲ *	*	▲	△	≡ (≡)	≡	≤ 0°	≥ 10°	≥ 20°
442	70	-	28	0	0	0	35	14	2	5	24	-	-	-	-	5	15	2	14	11	14	37	0	0	0	(3)	37	0	0	0
166	45	-	37	2	0	0	9	9	2	0	12	-	-	-	-	9	9	2	10	5	10	28	0	0	0	0	28	0	0	0
179	45	-	19	0	0	0	11	23	12	0	36	-	-	-	-	7	8	0	9	6	5	22	0	0	0	2	15	0	0	0
53·4	15·5	-	28	1	0	0	19	18	8	6	9	-	-	-	-	3	7	2	14	11	8	-	0	1	1	2	5	3	0	0
79·0	20·2	-	43	10	0	0	5	6	9	4	16	-	-	-	-	4	8	0	16	13	0	0	0	0	0	7	3	0	27	14	1
111·9	30·4	-	36	1	0	0	7	22	5	0	19	-	-	-	-	5	7	0	14	11	0	0	1	0	5	0	0	30	13	2
87·3	33·6	-	15	1	0	0	14	19	12	12	20	-	-	-	-	6	4	2	11	10	0	0	3	0	5	0	0	31	26	9
112·8	29·6	-	42	2	0	0	11	10	2	3	23	-	-	-	-	8	6	2	11	9	0	0	0	0	7	2	0	31	26	9
75·0	9·6	-	12	0	0	0	11	14	12	5	36	-	-	-	-	35	9	4	6	3	0	0	0	0	1	4	0	26	11	6
33·6	7·0	-	8	0	0	0	46	7	12	0	20	-	-	-	-	6	9	5	12	12	0	0	0	0	0	6	0	15	5	0
68·0	17·3	-	9	0	0	0	22	27	5	4	29	-	-	-	-	1	15	0	10	10	0	0	0	0	0	4	0	0	0	0
44·1	11·0	-	20	0	0	0	26	28	1	1	15	-	-	-	-	2	12	3	16	12	8	-	0	1	1	1	8	0	0	0
691·6	30·4	-	312	17	0	0	197	191	82	42	254	-	-	-	-	77	100	22	143	113	45	-	4	2	27	(27)	97	163	95	27

B_c = ... nicht eingerechnet / nezapočteno h_t = 1·8 m h_r = 1·2 m **Zvěrkovice** (M.)

34·7	6·0	32	4	5	9	7	1	5	23	7	32	27	37	0	0	4	16	2	14	10	(14)	(29)	0	-	0	4	37	0	0	0
22·6	5·3	27	7	3	4	4	0	0	9	13	45	26	28	0	0	10	12	0	8	6	6	28	0	-	0	7	28	0	0	0
4·8	2·1	0	10	2	5	3	1	1	27	9	29	6	27	0	0	7	4	2	5	2	3	13	0	-	1	7	10	0	0	0
21·4	5·4	5	7	11	11	3	1	1	20	13	17	2	20	0	0	2	9	3	9	16	4	8	0	-	0	1	6	0	0	0
87·9	23·7	0	12	9	13	3	0	3	23	9	22	0	0	5	0	4	8	0	15	12	0	0	0	-	8	1	0	25	14	0
40·0	6·0	0	3	0	6	2	1	6	25	15	32	0	0	9	0	3	7	1	14	12	0	0	1	-	4	0	0	29	15	2
88·0	20·4	0	7	3	8	10	2	10	33	12	14	0	0	14	9	6	4	0	12	11	0	0	2	-	7	0	0	31	25	11
63·9	20·0	0	8	2	13	3	8	4	13	24	16	0	(3)	11	4	9	6	0	7	5	0	0	0	-	4	5	0	31	26	10
6·5	5·1	0	0	1	1	5	2	1	20	10	38	0	2	9	5	9	1	6	3	1	0	0	0	-	1	0	0	25	14	6
26·7	12·0	0	1	0	6	3	5	11	24	1	42	0	8	2	0	4	10	0	9	6	0	0	0	-	0	6	0	11	3	0
39·6	8·5	0	2	3	22	10	0	4	11	5	27	0	12	0	0	1	18	3	16	10	0	0	0	-	0	4	1	0	0	0
36·9	7·6	11	1	2	16	8	5	1	11	1	36	8	22	0	0	3	10	5	19	8	6	8	0	-	(1)	8	14	0	0	0
473·4	28·0	135	56	40	120	67	26	77	250	119	352	(69)	(153)	56	18	62	113	22	131	99	(35)	(90)	3	-	(26)	43	90	252	97	29

B_c = 0·72 (1921) nicht eingerechnet / nezapočteno h_t = 1·5 m h_r = 1·0 m **Znaim** (ost m.)

37·4	8·2	32	3	4	0	4	0	0	0	29	53	25	37	0	0	6	13	11	12	7	12	37	0	-	0	1	30	0	0	0
29·2	9·3	27	5	1	2	0	0	0	0	11	65	26	28	0	0	9	12	1	6	6	6	28	0	-	0	0	28	0	0	0
3·6	2·2	1	1	1	0	0	0	3	0	32	52	4	20	0	0	2	7	6	6	1	4	11	1	-	1	2	8	0	0	0
30·6	8·9	19	10	4	0	4	2	0	0	87	39	0	11	0	0	4	7	3	8	7	3	3	0	-	0	0	3	7	0	0
105·3	27·9	0	8	3	1	4	1	0	0	24	52	0	0	11	0	5	7	2	16	12	0	0	1	-	6	0	0	28	19	5
28·0	5·3	0	11	1	1	1	2	2	1	34	33	0	0	12	0	3	7	3	13	8	0	0	0	-	4	0	0	30	23	6
130·4	50·9	0	5	0	1	5	1	2	2	35	42	0	0	18	11	10	4	6	12	9	0	0	2	-	8	0	0	31	29	14
42·6	12·8	0	10	0	1	0	2	0	0	25	55	0	0	11	6	9	5	2	9	6	0	0	0	-	5	1	0	31	27	13
11·2	3·9	0	4	4	1	2	4	1	1	22	51	0	0	14	6	18	1	5	3	2	0	0	0	-	0	0	0	30	16	7
27·3	12·3	0	3	0	0	3	3	1	0	21	62	0	1	3	0	6	11	2	8	3	0	0	0	-	0	2	0	18	7	0
35·9	11·7	0	4	0	0	10	0	2	1	10	63	0	5	0	0	5	20	1	11	7	0	0	0	-	0	6	0	0	0	0
46·6	9·8	18	4	3	4	6	1	0	0	15	60	9	11	0	0	2	21	6	16	9	1	14	0	-	1	1	13	1	0	0
528·1	60·9	97	72	21	11	39	16	11	5	293	627	64	113	75	23	88	115	53	126	77	32	87	4	-	25	19	82	176	127	43

B_c = 0·44 (1922) nicht eingerechnet / nezapočteno h_t = 1·6 m h_r = 1·2 m **Akna-Szlatina** (u.)

41·6	10·1	24	0	5	9	31	7	0	3	9	31	17	31	0	0	10	6	0	12	9	9	30	0	0	0	0	23	0	0	0
20·9	6·2	18	0	14	7	25	2	2	5	11	19	17	27	0	0	8	10	2	12	6	10	28	0	0	0	7	21	0	0	0
55·9	17·6	16	2	1	9	15	1	1	11	26	27	8	26	0	0	12	5	2	10	10	8	28	0	0	0	1	15	0	0	0
65·5	14·7	3	0	6	5	14	9	5	6	19	26	0	12	1	0	5	13	2	17	11	6	1	0	1	1	0	1	8	2	0
66·3	10·9	0	3	8	12	18	4	3	4	14	27	0	0	16	0	5	6	2	17	13	0	0	0	0	14	0	0	31	26	8
136·0	43·8	6	3	7	5	13	8	3	8	23	18	0	0	8	1	3	12	0	15	14	0	0	0	0	5	0	0	31	30	6
104·6	32·9	0	0	4	10	17	3	0	4	39	16	0	0	16	7	11	8	3	10	8	0	0	1	0	6	0	0	31	29	10
130·3	39·9	8	1	7	12	27	5	1	5	16	18	0	0	28	12	15	1	0	14	11	0	0	0	0	15	1	0	31	31	28
36·7	17·8	0	4	2	9	16	2	0	5	23	29	0	0	6	3	16	4	1	8	8	0	0	0	0	1	0	0	27	8	6
75·3	22·4	0	0	2	6	23	4	3	0	10	45	0	0	2	0	9	7	0	11	8	0	0	0	0	0	2	0	20	6	0
37·6	12·3	0	0	0	6	18	6	0	2	6	52	0	5	0	0	6	11	0	11	9	1	0	0	0	0	0	0	0	0	0
35·3	11·6	6	1	3	12	26	1	1	1	7	47	2	22	0	0	10	14	0	14	10	6	15	0	0	0	4	13	0	0	0
903·9	43·8	67	14	58	101	343	63	19	55	202	349	44	123	77	20	110	97	12	151	118	41	102	1	1	44	24	73	172	127	39

Banská Štiavnica Kysibl (Sl.)

λ = 18°56' E Gr, φ = 43°29' N; H = (495 m) Gc = + 0.16 — nicht eingerechnet / nezapočteno

Monat / Měsíc	Luftdruck (0° C — mm) Tlak vzduchu			Temperatur Teplota °C												Rel. Feuchte % Vlhkost poměrná				Dampfdruck Tlak par	Bewölkung Oblačnost	Wind Vítr 0—12		
	M. Průměr	Max.	Min.	7h	14h	21h	M. Průměr	Max.	Dat.	Min.	Dat.	Absol. Max.	Dat.	Absol. Min.	Dat.	7h	14h	21h	M. Prům.			7h	14h	21h
I.	720·90	744·3	704·5	- 7·3	- 4·4	- 6·4	- 8·6	0·6	3	- 26·4	11	2·4	16	- 27·6	11	90	88	92	90	2·5	5·6	0·5	1·0	0·6
II.	19·07	28·6	06·2	- 14·3	- 6·1	- 11·0	- 10·6	3·4	15	- 35·0	11	5·8	15	- 37·6	11	90	87	89	89	-	5·2	0·4	0·2	0·1
III.	21·37	32·5	09·2	- 5·9	2·9	- 3·8	- 2·6	10·8	25	- 19·3	3	11·8	29	- 25·0	3	85	75	84	82	3·4	4·2	1·1	2·0	0·9
IV.	15·74	32·6	05·0	- 0·1	7·1	2·0	2·8	17·6	20	- 6·3	7	19·0	20	- 10·6	7	88	64	95	84	4·8	5·8	1·4	2·6	0·2
V.	17·00	22·7	10·8	11·8	19·2	11·5	13·4	23·4	17	4·8	3	26·0	24	- 0·6	3	92	66	94	84	9·7	5·9	0·2	1·8	0·7
VI.	18·99	24·1	09·2	13·4	17·5	12·1	13·9	25·0	17	6·7	5	26·5	17	7·2	2	86	67	91	81	10·0	6·1	2·0	2·5	0·8
VII.	20·04	26·9	10·8	15·3	21·9	15·3	17·0	31·7	24	9·4	10	33·0	24	5·5	11	81	52	82	72	10·4	3·6	1·5	3·9	0·8
VIII.	19·53	23·5	14·3	15·0	24·0	16·5	18·0	29·2	10	11·4	23	30·7	16	8·4	23	92	60	88	80	12·3	4·4	0·4	1·8	0·4
IX.	21·72	28·9	10·3	9·6	19·5	10·2	11·8	28·2	1	- 1·2	30	29·6	3	- 2·1	17	92	50	84	75	8·0	3·4	0·9	2·7	0·7
X.	17·32	24·6	06·1	5·1	13·5	8·2	8·7	20·8	4,8	- 3·1	29	21·7	8	- 4·3	29	95	66	97	94	7·1	5·2	0·5	2·1	0·3
XI.	19·26	27·3	04·4	2·8	6·0	3·7	4·1	11·0	3	- 4·9	20	11·4	13,23	- 5·7	20	97	88	97	94	5·8	7·8	0·4	0·8	0·4
XII.	19·15	29·1	10·3	- 1·2	2·2	0·2	0·3	8·0	2,8	- 10·5	21	9·6	2	- 11·8	25	95	89	95	93	4·5	7·0	0·6	1·1	0·3
Jahr Rok	719·08	740·3	704·4	3·2	10·1	4·6	5·7	31·7	24 VII	- 35·0	11 II	33·0	24 VII	- 37·0	11 II	90	71	90	84	-	5·4	0·8	1·9	0·5

Bratislava (Sl.)

λ = 17°07' E Gr, φ = 48°10' N; H = 190 m b / 206 m s. Gc = + 0.17 — nicht eingerechnet / nezapočteno

I.	750·63	767·5	729·7	- 6·6	- 3·8	- 5·3	- 5·2	2·9	19	- 13·9	11	3·6	19	- 16·9	12	86	78	83	82	2·6	5·9	2·8	3·2	3·2
II.	47·91	60·5	39·2	- 2·6	- 7·4	- 5·9	- 5·4	1·6	26	- 24·8	3	3·0	27	- 27·2	10	(79)	68	72	(73)	3·1	4·7	2·8	2·7	2·9
III.	50·35	61·4	36·0	- 0·3	- 1·3	- 2·3	- 1·3	3·9	29	- 14·8	1	14·2	24	- 15·9	1	91	67	77	75	4·1	3·3	2·4	3·1	2·0
IV.	42·55	58·8	30·5	3·9	9·6	6·3	6·5	21·6	20	4·6	7	22·7	30	- 6·5	7	79	57	73	70	5·2	5·6	2·8	3·0	2·6
V.	43·59	48·6	38·9	13·7	19·4	15·2	15·8	27·0	29	6·9	20	27·9	29	4·8	20	92	69	75	72	9·6	4·6	3·4	2·9	2·8
VI.	45·02	54·6	38·0	15·6	21·5	16·9	17·8	29·0	21	10·0	6	29·7	21	9·2	28	77	57	70	66	10·7	4·3	2·9	2·9	2·2
VII.	46·16	53·9	38·2	16·0	25·1	20·2	20·3	34·8	24	11·4	9	35·0	24	9·7	10	73	48	63	61	11·1	3·4	2·3	3·0	2·2
VIII.	45·58	49·9	39·1	17·8	25·2	20·4	21·1	31·9	30	13·2	27	32·0	30	10·2	22	80	54	68	67	12·2	2·7	2·8	2·6	2·0
IX.	48·30	57·8	37·8	14·3	22·5	17·2	17·8	31·3	2,4	9·1	26	32·5	2	5·0	26	67	47	65	64	9·3	2·0	3·1	2·7	2·3
X.	47·70	55·0	32·4	9·4	15·5	12·2	12·3	26·2	3	2·2	29	26·7	3	0·4	29	65	63	74	74	7·9	4·7	2·1	2·7	2·7
XI.	46·77	52·1	37·0	5·2	7·5	5·9	6·1	11·0	8	- 0·3	20	12·9	3	- 2·9	20	93	83	90	89	6·3	6·1	2·7	2·5	2·5
XII.	46·50	51·8	34·3	2·1	3·9	2·4	2·7	12·6	15	- 4·2	24,25	13·0	16	- 6·1	26	87	84	90	87	5·9	7·6	3·2	3·1	2·7
Jahr Rok	746·31	767·5	729·7	6·7	12·0	8·6	9·0	34·8	24 VII	- 24·8	3 II	35·0	24 VII	- 27·2	10 II	(80)	63	74	(72)	7·2	4·7	2·8	2·9	2·5

Brezno n. Hronom (Sl.)

λ = 19°38' E Gr, φ = 48°49' N; H = 520 m Gc = + 0.24 — nicht eingerechnet / nezapočteno

I.	719·98	738·6	703·8	- 2·9	- 7·6	- 11·1	- 10·7	0·4	3	- 29·6	18	2·1	3	- 30·0	19	(84)	(73)	(87)	(81)	(1·5)	4·1	1·6	1·5	1·1
II.	17·75	30·0	00·2	- 14·2	- 5·7	- 11·0	- 10·4	5·2	16	- 35·3	11	6·3	15	- 36·3	11	(85)	(92)	(84)	(87)	(2·4)	4·6	1·1	1·7	1·0
III.	20·84	32·3	11·0	- 7·4	3·6	- 2·0	- 2·0	11·6	26	- 25·2	2	13·0	26	- 25·5	2	-	-	-	-	-	3·5	1·4	2·1	1·4
IV.	14·14	27·6	02·2	- 0·0	7·2	2·7	3·1	18·2	29	- 9·8	7	19·4	29	- 11·2	7	(81)	(50)	(72)	(67)	(3·8)	5·1	1·3	1·7	1·2
V.	16·81	26·4	10·0	10·5	19·0	12·3	13·2	23·0	11	6·0	6	25·3	13	4·1	7	93	64	89	83	9·4	5·4	0·9	1·6	0·7
VI.	17·92	27·5	08·4	11·0	17·6	12·5	13·4	23·2	19	5·9	2	25·3	27	7·1	2	90	67	87	81	9·6	5·6	0·6	2·6	0·5
VII.	18·84	25·9	10·3	13·4	22·3	15·2	16·5	31·3	24	9·9	11	32·5	24	9·3	17	83	58	82	75	10·7	3·4	1·1	2·9	0·8
VIII.	19·15	23·8	13·2	14·4	21·1	16·4	17·8	29·2	10	10·3	28	30·1	10	9·2	23,28	93	64	91	83	12·9	3·9	0·9	1·7	0·5
IX.	21·14	29·4	09·7	6·6	18·9	9·6	11·2	29·1	4,	- 2·1	30	30·9	2·4	3·0	30	94	58	90	81	8·4	3·5	1·8	2·0	0·4
X.	17·61	27·6	06·4	5·3	14·2	8·1	9·9	23·0	4	- 0·2	29,30	24·5	4	- 0·4	14	95	67	90	84	7·2	4·9	1·0	1·4	0·6
XI.	19·12	27·1	03·6	3·4	6·1	4·0	4·4	12·4	1	- 2·4	21	14·2	2	- 2·6	21	95	87	95	92	5·9	8·1	0·9	0·9	0·6
XII.	19·08	29·1	10·9	- 0·9	1·7	- 0·3	0·1	8·0	6	- 12·3	25	8·8	4	- 13·0	25	89	76	88	84	4·6	7·8	0·8	1·8	0·3
Jahr Rok	718·53	739·6	702·2	2·4	9·8	4·7	5·4	31·3	24 VII	- 35·3	11 II	32·5	24 VII	- 36·3	11 II	-	-	-	-	-	5·0	1·1	1·8	0·8

Dobšiná (Sl.)

λ = 20°22' E Gr, φ = 48°49' N; H = 444 m Gc = - — nicht eingerechnet / nezapočteno

I.	-	-	-	- 9·8	- 3·2	- 8·2	- 7·3	2·8	6	- 20·2	11	-	-	-	-	-	-	-	-	-	3·5	0·7	1·2	0·6
II.	-	-	-	- 11·4	- 5·1	- 10·4	- 9·3	6·1	26	- 26·2	11	-	-	-	-	-	-	-	-	-	3·6	0·9	1·4	1·0
III.	-	-	-	- 5·8	3·6	- 3·3	- 2·2	12·2	29	- 19·2	3	-	-	-	-	-	-	-	-	-	2·5	0·4	1·3	0·6
IV.	-	-	-	- 0·7	6·9	1·6	2·7	17·2	29	- 5·2	5	-	-	-	-	-	-	-	-	-	4·2	0·6	1·5	0·6
V.	-	-	-	13·1	18·0	12·1	13·8	22·4	29	6·9	3	-	-	-	-	-	-	-	-	-	4·8	0·9	1·9	0·4
VI.	-	-	-	13·8	19·1	13·7	14·5	23·8	15	7·8	1,2	-	-	-	-	-	-	-	-	-	4·7	0·6	1·3	0·3
VII.	-	-	-	15·3	21·0	15·1	16·4	29·2	25	10·0	10	-	-	-	-	-	-	-	-	-	3·2	0·4	1·3	0·4
VIII.	-	-	-	16·4	21·8	16·4	17·8	27·2	12	13·1	23	-	-	-	-	-	-	-	-	-	3·3	0·3	1·4	0·4
IX.	-	-	-	8·9	16·7	9·4	11·1	26·2	3	2·9	29	-	-	-	-	-	-	-	-	-	2·2	0·3	1·2	0·3
X.	-	-	-	6·2	13·0	7·6	9·0	19·2	3	0·2	29	-	-	-	-	-	-	-	-	-	4·3	0·3	1·2	0·3
XI.	-	-	-	3·6	6·6	4·8	4·5	12·2	2	- 4·3	6	-	-	-	-	-	-	-	-	-	5·3	0·2	1·1	0·3
XII.	-	-	-	- 1·2	2·0	- 0·8	- 0·2	7·5	6	- 12·3	23	-	-	-	-	-	-	-	-	-	4·6	0·3	1·2	0·5
Jahr Rok	-	-	-	4·1	10·0	4·7	5·9	29·2	25 VII	- 26·2	11 II	-	-	-	-	-	-	-	-	-	3·8	0·4	1·3	0·4

Banská Štiavnica kysibl (SI.)

B_c = -.039 (19..) nicht eingerechnet / nezapočteno h_t = 12 m h_r = 17 m

Niederschläge Srážky mm		* cm	Wind — Richtung Vítr — směr									Anzahl der Tage: — Počet dní:															Mittlere Temperatur: Tage °C Teplota prům.: den. °C			
Σ	Max.	Σ	N	NE	E	SE	S	SW	W	NW	Calme	Eis - ledové	Frost mrazové	Sommer letní	tropische tropické	heitere jasné	trübe zamračené		≤ 0·1 Bewölkungsgrad. oblačnost	≤ 1·0 Bewölkungsgrad. oblačnost	≤ 0·1	*	▲	△	⟨	=	≤ 0°	≥ 10°	≥ 15°	≥ 20°
639	156	61	0	0	0	0	0	0	0	24	69	25	31	0	0	9	12	0	11	8	11	31	0	0	0	0	37	0	0	0
308	197	25	0	0	0	0	0	0	0	11	73	27	28	0	0	7	9	1	6	4	6	29	0	0	0	0	27	0	0	0
102	96	0	0	0	0	0	0	0	0	32	67	9	37	0	fp.	11	6	5	2	1	2	24	0	0	0	0	17	0	0	0
758	167	0	0	0	0	19	0	0	0	25	46	2	27	0	0	3	10	0	13	12	11	3	0	1	0	1	5	1	0	0
1049	172	0	3	0	7	9	0	2	0	8	71	0	1	1	0	4	7	0	19	16	0	0	0	0	0	0	10	3	0	28	11	0
596	137	0	2	0	0	12	2	16	3	13	42	0	0	1	0	4	7	2	14	10	0	0	0	0	0	0	7	0	0	30	13	1
535	319	0	1	1	0	6	3	2	3	32	42	0	0	13	4	12	1	2	8	5	0	0	0	0	0	0	3	0	0	37	25	6
941	464	0	5	0	0	11	1	0	3	6	64	0	0	21	3	8	2	0	6	4	0	0	0	0	0	0	9	5	0	37	30	7
152	96	0	4	0	2	7	0	1	1	22	53	0	6	6	0	12	2	1	6	4	0	0	0	0	0	0	3	0	0	19	8	0
661	123	0	0	0	1	18	0	0	0	10	64	0	6	0	0	10	9	0	12	10	0	0	0	0	0	0	4	0	11	0	0
875	147	0	2	0	0	8	1	0	0	5	74	0	11	0	0	2	19	0	16	14	2	0	0	0	0	0	13	2	0	0	0
459	122	17	0	0	0	10	0	0	1	9	73	6	21	0	0	6	17	0	16	10	10	9	0	0	1	12	15	0	0	0
6966	464	103	16	1	4	103	7	21	11	200	(732)	63	162	42	7	88	111	11	144	98	42	95	0	1	33	38	97	251	87	14

Bratislava (SI.)

B_c = 1·013 (1922) nicht eingerechnet / nezapočteno h_t = 19 m h_r = 17 m

362	90	-	12	18	10	1	1	0	10	47	0	24	31	0	0	6	10	11	11	8	11	31	0	1	0	7	30	0	0	0
297	150	62	2	13	6	0	1	4	23	33	3	24	28	0	0	10	8	4	5	5	5	29	0	0	0	3	27	0	0	0
80	37	4	10	11	7	2	2	4	16	29	6	5	19	0	0	14	3	6	5	3	3	16	0	1	0	2	8	0	0	0
393	220	-	1	11	6	5	8	13	21	11	1	0	7	0	0	3	4	7	14	7	5	0	0	1	1	1	4	6	1	0
526	163	0	8	9	13	6	4	4	24	21	4	0	0	8	0	10	10	13	13	9	0	0	0	0	4	1	0	30	21	6
617	359	0	6	4	4	4	6	9	35	13	6	0	0	9	0	11	5	3	11	10	0	0	0	0	4	1	0	30	24	8
930	421	0	7	5	4	3	7	2	47	20	4	0	0	18	8	14	3	4	11	8	0	0	0	0	5	0	0	37	30	16
470	138	0	7	11	3	3	9	4	27	34	1	0	0	19	9	18	2	5	6	5	0	0	0	0	8	1	0	37	30	18
88	45	0	7	15	6	7	14	3	25	12	1	0	0	12	5	18	8	5	5	3	0	0	0	0	2	0	3	30	19	12
549	225	0	6	12	4	7	10	6	34	5	8	0	0	3	0	6	4	4	6	7	0	0	0	0	0	1	0	23	9	0
718	370	-	7	12	10	9	3	3	19	6	6	0	2	0	0	0	19	0	20	5	1	0	0	0	0	17	0	0	0	0
362	43	10	2	25	26	5	1	4	22	5	3	6	15	0	0	2	16	5	19	11	9	5	1	1	1	11	13	1	0	0
5326	421	-	77	163	108	53	67	56	290	237	44	59	102	69	22	112	84	67	129	85	33	84	1	4	25	52	83	192	134	67

Brezno n. Hronom (SI.)

B_c = -.010 (1927) nicht eingerechnet / nezapočteno h_t = 20 m h_r = 15 m

204	50	-	40	24	7	2	0	1	0	12	7	25	31	0	0	5	19	1	8	6	8	31	0	0	0	1	31	0	0	0
314	163	32	19	24	6	3	0	0	2	19	12	20	28	0	0	8	7	0	3	3	3	28	0	0	0	3	26	0	0	0
30	22	2	23	22	2	0	0	2	6	30	8	8	27	0	0	14	3	2	3	1	2	19	0	0	0	4	14	0	0	0
444	142	4	26	19	8	0	2	0	5	20	11	1	23	0	0	4	6	0	7	6	5	1	0	0	0	2	4	2	0	0
826	170	0	17	15	5	2	1	0	1	24	29	0	0	1	0	5	6	0	19	16	0	0	0	0	12	11	0	27	10	0
533	319	0	14	12	1	1	0	1	1	13	41	0	0	2	0	4	7	1	16	10	0	0	1	0	5	4	0	30	10	0
477	161	0	24	9	3	0	0	1	3	23	30	0	0	13	3	12	3	1	8	6	0	0	1	0	2	6	0	37	24	6
943	217	0	19	15	1	0	4	1	9	15	30	0	0	13	1	7	3	0	8	8	0	0	0	0	5	10	0	37	30	3
284	171	0	21	10	3	1	0	3	9	19	24	0	2	4	2	13	5	2	9	6	0	0	0	0	3	19	0	17	7	0
792	197	0	27	17	2	1	4	0	5	23	14	0	2	0	0	10	11	1	12	10	0	0	0	0	0	13	0	12	0	0
652	151	3	21	14	0	1	0	1	0	19	34	0	9	0	0	3	21	1	15	15	1	1	0	0	0	6	1	0	0	0
369	91	21	23	10	1	2	0	1	1	24	31	8	22	0	0	4	22	0	14	10	9	12	0	0	1	2	15	0	0	0
6078	319	-	274	190	39	13	11	11	47	240	270	62	144	43	6	99	103	9	121	97	29	52	2	0	28	81	95	150	79	11

Dobšiná (SI.)

B_c = - nicht eingerechnet / nezapočteno h_t = 16 m h_r = 14 m

187	98	24	46	2	0	0	2	0	2	3	38	-	-	-	-	10	3	0	6	5	6	31	0	0	0	0	36	0	0	0
309	123	26	22	6	11	3	10	0	4	1	29	-	-	-	-	13	1	1	9	6	7	28	0	0	0	0	26	0	0	0
88	38	3	15	2	9	7	10	0	4	2	44	-	-	-	-	16	1	0	5	2	4	12	0	0	0	0	16	0	0	0
470	198	9	15	7	4	1	7	2	16	5	33	-	-	-	-	4	3	0	10	7	5	5	0	0	2	0	5	2	0	0
1142	224	0	17	7	2	0	6	3	10	6	42	-	-	-	-	3	1	0	18	16	0	0	0	0	10	0	0	29	18	0
1319	426	0	28	7	4	3	9	5	1	3	36	-	-	-	-	3	0	0	18	15	0	0	0	0	7	0	0	38	14	0
1229	381	0	25	7	3	2	8	6	5	0	43	-	-	-	-	12	0	0	13	12	0	0	2	0	8	0	0	37	26	7
1062	288	0	26	2	7	1	8	2	9	7	43	-	-	-	-	10	0	0	11	10	0	0	0	0	10	1	0	31	29	5
454	148	0	19	2	4	1	6	2	5	3	48	-	-	-	-	16	0	0	9	8	0	0	0	0	3	0	0	16	6	0
936	196	0	9	2	4	3	16	6	6	0	47	-	-	-	-	7	3	0	13	9	0	0	0	0	5	0	0	12	0	0
1006	298	0	11	0	4	10	18	1	0	0	46	-	-	-	-	5	4	0	14	12	2	0	0	0	0	0	0	0	0	0
397	104	18	10	0	1	2	19	0	7	1	53	-	-	-	-	7	2	0	12	9	8	10	0	8	0	0	16	0	0	0
8599	426	77	243	32	47	33	119	27	67	25	502	-	-	-	-	106	18	1	138	113	32	86	2	0	40	6	96	250	93	12

Gelnica I. (SI.)

λ = 20°56' E Gr, φ = 48°51' N; H = 372 m Gc = - nicht eingerechnet / nezapočteno

Monat / Měsíc	Luftdruck (0° C — mm) Tlak vzduchu M. Průměr	Max.	Min.	Temperatur Teplota °C 7h	14h	21h	M Průměr	Max.	Dat.	Min.	Dat.	Absol. Max.	Dat.	Absol. Min.	Dat.	Rel. Feuchte % Vlhkost poměrná 7h	14h	21h	M. Prům.	Dampfdruck Tlak par	Bewölkung Oblačnost	Wind Vítr 0—12 7h	14h	21h
I.	-	-	-	-10.7	-4.5	-9.8	-9.0	1.3	1.	-25.3	10, 12	-	-	-	-	(78)	(50)	(76)	(68)	(1.5)	6.6	0.1	0.3	0.2
II.	-	-	-	-13.3	-6.4	-10.4	-10.1	3.4	16.	-31.1	11.	-	-	-	-	(74)	(42)	(66)	(61)	(2.3)	5.7	0.8	1.0	0.6
III.	-	-	-	-6.1	2.7	-3.8	-2.7	11.3	29.	-25.3	2, 3.	-	-	-	-	(78)	(39)	(77)	(62)	(4.0)	4.8	0.6	1.0	0.4
IV.	-	-	-	1.4	7.3	3.0	3.7	17.0	20.	-5.0	6.	-	-	-	-	(74)	(50)	(72)	(65)	(5.5)	5.4	0.5	1.1	0.4
V.	-	-	-	12.7	19.6	12.4	14.0	24.3	15.	7.0	2.	-	-	-	-	(81)	(53)	(85)	(73)	(8.8)	6.8	0.3	0.6	0.1
VI.	-	-	-	13.4	18.7	13.3	14.9	24.3	25.	6.0	1.	-	-	-	-	(90)	(48)	(78)	(69)	(8.7)	6.7	0.2	0.8	0.0
VII.	-	-	-	15.1	20.4	14.8	16.3	27.4	25.	9.4	10.	-	-	-	-	(77)	(48)	(74)	(66)	(12.7)	5.1	0.3	0.9	0.1
VIII.	-	-	-	16.3	21.0	16.6	17.6	27.0	2.	13.1	24.	-	-	-	-	(81)	(52)	(82)	(72)	(10.7)	5.6	0.2	0.7	0.1
IX.	-	-	-	9.0	17.4	9.6	11.4	26.3	2.	0.4	30.	-	-	-	-	(86)	(39)	(83)	(69)	(6.8)	3.5	0.2	1.1	0.3
X.	-	-	-	7.0	7.8	8.2	7.8	20.2	7.	2.3	1, 28	-	-	-	-	(74)	(49)	(89)	(70)	(5.5)	5.0	0.1	0.9	0.1
XI.	-	-	-	3.5	6.2	4.0	4.4	14.0	1.	-2.5	6.	-	-	-	-	(93)	(70)	(75)	(80)	(6.1)	7.2	0.1	0.5	0.1
XII.	-	-	-	-0.6	2.5	-0.1	0.4	9.3	4.	-12.4	23.	-	-	-	-	(85)	(70)	(84)	(80)	(3.2)	6.6	0.3	0.4	0.3
Jahr / Rok	-	-	-	4.0	9.2	4.8	5.7	27.4	25 VII.	-31.1	11 II.	-	-	-	-	(80)	(51)	(78)	(70)	(6.4)	5.7	0.3	0.8	0.2

Kassa (U.)

λ = 21°14' E Gr, φ = 48°44' N; H = 205 m b Gc = + 0.22 nicht eingerechnet / nezapočteno

I.	748.64	767.0	730.2	-7.1	-3.0	-6.2	-5.6	1.9	6.	-15.6	18.	2.2	6.	-19.0	19.	86	77	88	83	2.7	5.9	1.7	2.2	1.9
II.	46.83	59.3	33.8	-10.7	-6.2	-9.8	-9.1	7.5	16.	-25.4	10.	9.0	16.	-26.0	10.	83	68	91	77	2.1	5.6	2.2	2.9	2.6
III.	49.85	61.8	33.9	-3.8	3.4	-0.7	-0.4	12.2	24.	-16.6	3.	13.0	24.	-18.2	3.	86	67	82	78	3.4	4.6	1.0	2.2	1.2
IV.	47.39	59.1	27.4	2.3	9.5	4.6	5.5	19.4	29.	-4.4	6.	21.8	29.	-4.5	6.	82	57	78	72	4.8	5.8	1.3	2.5	1.2
V.	42.42	47.7	35.1	14.5	20.6	15.3	16.4	26.7	29.	9.1	3.	27.8	29.	5.0	3.	78	59	79	72	10.1	5.3	1.6	1.9	1.1
VI.	43.36	44.0	42.7	14.7	19.8	15.4	16.3	27.6	17.	8.6	2.	27.8	17.	7.6	2.	79	67	80	73	10.3	6.0	1.1	2.0	0.8
VII.	44.36	49.7	32.4	16.8	22.8	17.5	19.7	33.2	24.	12.4	10.	33.6	24.	7.8	6.	75	53	77	68	11.1	4.4	1.2	2.5	0.8
VIII.	44.35	48.2	38.6	14.9	25.4	19.2	20.4	31.3	12.	13.7	24.	31.4	12.	10.1	3.	61	37	60	53	13.1	3.9	1.9	1.9	1.4
IX.	46.92	54.8	35.2	10.8	20.4	12.7	14.1	31.6	2.	0.3	30.	32.0	2.	-0.9	29.	79	41	72	64	7.7	3.1	0.8	2.2	0.7
X.	43.08	58.5	30.6	7.3	15.9	10.1	10.8	24.3	8.	1.6	15.	24.4	8.	1.0	16, 17	92	67	87	80	7.7	5.6	0.4	2.0	0.5
XI.	45.60	54.3	32.0	5.0	8.2	5.8	6.2	15.1	2.	-1.4	6.	15.1	2.	-2.1	20.	92	81	91	88	6.4	8.2	0.8	1.5	0.7
XII.	46.52	56.2	37.2	0.7	2.9	1.2	1.5	9.6	5.	-7.8	23.	9.8	5.	-9.2	25.	92	83	90	88	4.7	7.9	1.1	1.3	0.8
Jahr / Rok	745.17	767.0	727.8	5.7	11.6	7.1	7.9	33.2	24 VII.	-25.4	10 II.	33.6	24 VII.	-26.0	10 II.	84	64	82	76	7.0	5.5	2.5	2.1	1.1

Komárom (U.)

λ = 18°05' E Gr, φ = 47°46' N; H = 111 m Gc = - nicht eingerechnet / nezapočteno

I.	-	-	-	-7.7	-3.8	-7.9	-6.9	2.5	19.	-20.0	11.	3.1	19.	-23.3	11.	(85)	(76)	(87)	(83)	-	6.6	1.6	1.4	1.3
II.	-	-	-	-14.4	-7.3	-12.0	-11.4	2.2	26.	-32.9	11.	3.7	26.	-33.1	11.	(82)	(65)	(77)	(75)	-	5.7	1.0	1.0	1.1
III.	-	-	-	-3.2	5.3	0.3	0.7	13.5	25.	-21.3	2.	13.7	25.	-27.4	2.	86	67	84	79	-	4.8	1.8	2.3	1.5
IV.	-	-	-	4.9	10.8	6.0	6.9	22.3	20.	-3.9	5.	22.4	20.	-5.7	5.	75	52	75	67	-	6.2	2.6	3.8	2.3
V.	-	-	-	14.8	20.9	14.7	16.3	27.7	25.	7.2	2.	29.3	25.	4.2	3.	80	57	82	73	-	5.2	2.3	3.0	1.6
VI.	-	-	-	16.3	22.3	16.0	17.7	29.4	21.	9.3	1.	30.2	21.	2.7	2.	76	51	82	70	-	5.8	2.4	2.8	1.7
VII.	-	-	-	16.7	26.0	18.5	20.4	35.3	24.	11.0	7.	36.2	24.	6.5	11.	58	40	70	60	-	3.6	2.6	3.2	1.4
VIII.	-	-	-	18.9	27.2	20.7	21.9	32.5	10.	13.1	23.	32.8	10.	10.7	22.	79	49	72	67	-	4.1	1.9	3.1	1.6
IX.	-	-	-	13.9	22.9	15.4	16.9	32.1	3.	4.2	26.	33.1	3.	0.4	26.	75	37	67	60	-	3.3	1.8	2.9	1.6
X.	-	-	-	10.9	16.9	11.3	14.6	27.2	3.	1.0	29.	27.7	3.	0.3	29.	87	59	87	75	-	6.2	1.7	3.1	2.0
XI.	-	-	-	5.9	9.2	6.5	6.9	14.1	3.	-0.1	5.	14.4	2.	-1.0	20.	90	80	90	87	-	7.7	1.4	1.9	1.5
XII.	-	-	-	1.3	4.7	2.0	2.5	13.7	7.	-6.1	19.	13.8	7.	-9.2	25.	90	82	91	88	-	6.7	2.0	2.4	2.0
Jahr / Rok	-	-	-	7.3	12.9	7.6	8.9	35.3	24 VII.	-32.9	11 II.	36.2	24 VII.	-33.1	11 II.	(81)	(59)	(81)	(74)	-	5.4	1.9	2.5	1.7

Körösmező (U.)

λ = 24°22' E Gr, φ = 48°17' N; H = 645 m Gc = + 0.13 nicht eingerechnet / nezapočteno

I.	707.60	726.8	690.2	-14.8	7.4	-13.0	-12.1	0.7	28.	-31.5	15.	3.8	28.	-32.5	15.	82	67	82	77	1.7	5.8	1.5	1.7	1.6
II.	04.93	16.8	97.1	-17.0	-7.9	-13.6	-13.0	4.8	26.	-36.4	11.	6.5	26.	-37.8	11.	80	64	75	73	1.6	6.6	1.3	2.0	2.0
III.	06.73	20.6	93.2	-10.4	1.1	-4.8	-4.7	12.1	23.	-29.0	2.	12.4	23.	-32.4	2.	83	55	77	72	2.5	4.9	1.3	2.6	1.7
IV.	01.16	16.1	86.4	-6.6	6.0	1.0	1.8	17.3	30.	-9.6	10.	20.0	30.	-12.0	10.	82	55	80	72	3.3	7.4	0.9	1.7	1.5
V.	03.92	06.9	96.1	10.7	18.6	11.5	13.1	24.8	10.	3.8	7.	25.5	29.	0.0	7.	85	53	86	75	8.3	6.9	0.5	1.5	0.9
VI.	04.49	12.9	93.7	11.8	16.2	11.3	12.7	24.2	9.	5.8	2.	26.0	9.	1.6	13.	84	67	88	80	8.3	7.9	1.2	1.5	0.9
VII.	05.22	11.6	96.5	13.1	20.3	14.0	15.4	28.4	24.	6.4	17.	29.7	7.	3.6	8.	83	56	85	74	9.8	6.4	0.7	1.8	0.7
VIII.	06.31	10.5	700.3	14.2	23.5	15.6	17.4	28.4	2.	9.8	31.	29.4	10.	7.8	31.	91	67	94	82	12.2	6.2	0.2	1.2	0.6
IX.	07.52	15.1	696.3	6.2	15.6	7.2	9.1	27.2	5.	-2.2	28.	29.7	1.	-4.5	28.	90	53	89	77	6.9	5.7	0.8	1.8	0.9
X.	04.24	13.2	92.8	5.9	13.8	5.8	7.8	22.8	8.	-0.5	15.	24.1	9.	-3.7	15.	90	63	92	82	6.6	6.3	1.0	1.5	0.6
XI.	05.63	12.1	92.4	1.9	7.4	2.8	3.7	11.4	3.	-4.4	25.	18.0	3.	-5.6	25.	92	72	92	86	5.3	7.8	0.6	1.8	0.7
XII.	05.83	15.7	99.4	-3.2	1.5	-2.0	-1.4	10.6	6.	-16.0	23.	12.1	6.	-19.4	23.	87	77	84	83	3.6	6.2	1.1	1.1	1.1
Jahr / Rok	705.30	726.8	686.6	1.5	9.1	3.0	4.1	28.8	24 VII.	-36.4	11 II.	29.7	7 VII.	-37.8	11 II.	86	61	85	76	5.9	6.4	0.9	1.6	1.0

B_c = - nicht eingerechnet / nezapočteno h_t = (1·5 m) h_r = (1·0 m) **Gelnica I.** (SI)

Niederschläge Srážky mm		✱ cm	Wind — Richtung Vítr — směr									Anzahl der Tage: — Počet dní:																	Mittl. Lufttemperatur: Tages °C Teplota prům.: den. °C			
Σ	Max.	Σ	N	NE	E	SE	S	SW	W	NW	Calme	Ein. Indeal	Frost mrazové	Sommer letní	tropische tropické	heisse horké	trübe zamračené	≥ 0·1	Niederschl. srážk.	≥ 1·0 Niederschl. srážk.	≥ 0·1 ✱ ▲	✱	▲	△	(≥)	≡ 1 ≡ 1	≤ 0°	≥ 10°	≥ 15°	≥ 20°
480	210	66	9	0	0	0	0	7	0	0	77	-	-	-	-	4	16	0	12	7	12	31	0	0	0	1	31	0	0	0
298	99	33	38	2	0	0	4	3	1	0	36	-	-	-	-	6	13	0	9	6	9	28	0	1	0	5	27	0	0	0
70·1	21	3	20	3	1	0	3	4	7	2	53	-	-	-	-	6	6	0	8	4	6	27	0	0	0	6	19	0	0	0
331	140	4	18	0	0	0	6	9	4	0	51	-	-	-	-	5	6	0	13	7	6	4	0	0	1	0	2	3	0	0
1300	253	0	12	1	1	0	5	5	3	0	66	-	-	-	-	3	11	0	19	15	0	0	1	0	6	0	0	30	17	0
1228	96	0	9	1	1	0	6	7	2	0	64	-	-	-	-	2	11	0	14	11	0	0	0	0	2	0	0	30	15	0
1003	462	0	17	0	1	0	2	3	2	1	67	-	-	-	-	9	11	0	10	9	0	0	0	0	6	0	0	31	20	7
476	91	0	12	0	1	0	3	2	2	0	73	-	-	-	-	6	8	0	13	11	0	0	0	0	7	0	0	31	29	8
304	200	0	13	1	2	2	4	1	6	6	55	-	-	-	-	10	5	0	7	3	0	0	0	0	2	4	0	16	7	0
656	205	0	1	0	0	0	5	12	9	0	66	-	-	-	-	6	6	0	13	11	0	0	0	0	0	11	0	12	1	0
368	134	0	4	0	0	0	7	0	7	0	72	-	-	-	-	3	16	0	13	7	1	0	0	0	0	(10)	0	0	0	0
241	44	2	5	0	3	0	3	4	5	0	73	-	-	-	-	4	11	0	10	8	5	3	0	0	0	(6)	17	0	0	0
6776	462	108	158	8	10	2	50	57	48	9	753	-	-	-	-	63	119	0	147	99	39	93	1	1	24	(43)	90	753	89	15

B_c = -0·23 (1921) nicht eingerechnet / nezapočteno h_t = 1·9 m h_r = 1·0 m **Kassa** (U)

332	141	13	42	1	1	1	12	2	1	6	27	21	37	0	0	4	9	3	14	4	13	4	0	0	0	10	28	0	0	0
248	75	16	38	2	0	1	8	1	0	10	24	21	28	0	0	7	12	10	12	6	10	7	0	0	0	6	25	0	0	0
92	30	5	24	2	0	0	16	7	0	7	35	6	27	0	0	8	5	3	9	4	6	2	0	0	0	11	16	0	0	0
474	144	9	21	2	0	1	13	7	2	8	36	0	21	0	0	3	5	2	11	6	6	2	0	2	2	9	2	5	2	0
1106	356	0	42	2	1	4	3	3	0	6	32	0	0	12	0	4	4	0	15	12	0	0	0	1	9	0	0	31	22	5
740	324	0	27	3	0	1	8	12	0	6	33	0	0	7	0	3	7	0	13	12	0	0	0	0	3	0	0	30	16	7
604	219	0	33	4	0	2	9	3	1	11	30	0	0	12	4	9	6	0	13	10	0	0	1	0	5	1	0	31	30	9
562	200	0	36	3	1	1	3	4	1	13	31	0	0	23	7	9	3	2	9	7	0	0	1	0	7	0	0	31	29	22
301	229	0	26	2	2	1	5	5	3	9	38	0	2	6	4	12	0	0	7	5	0	0	0	0	1	1	0	24	12	6
635	197	0	72	0	0	0	16	7	5	6	47	0	0	0	0	7	11	0	16	12	0	0	0	0	1	9	0	19	2	0
277	94	0	14	0	0	0	25	7	0	5	39	0	5	0	0	3	21	0	17	6	0	0	0	0	0	15	0	5	0	0
406	165	6	12	1	2	2	22	9	1	4	40	7	16	0	0	3	21	7	17	11	7	6	0	0	0	17	13	0	0	0
5777	356	49	326	22	7	14	142	67	14	91	472	55	130	60	15	72	104	21	155	95	42	21	2	3	28	79	84	176	115	49

B_c = - nicht eingerechnet / nezapočteno h_t = 2·2 m h_r = 1·0 m **Komárom** (U)

447	149	-	6	5	7	7	6	6	12	16	28	25	37	0	0	6	15	0	10	6	10	30	0	-	0	15	37	0	0	0
319	73·6	-	2	0	3	4	5	5	9	14	42	24	28	0	0	6	10	0	7	5	6	28	0	-	0	15	27	0	0	0
11·1	0·7	-	6	1	6	11	19	16	14	13	3	6	26	0	0	7	8	5	4	0	3	18	0	-	0	10	15	0	0	0
27·2	5·8	-	9	3	7	15	13	6	15	16	4	0	12	0	0	1	9	4	13	8	0	0	0	-	0	0	1	6	2	0
68·2	21·5	-	7	1	9	13	11	7	17	19	8	0	0	10	0	4	7	0	11	10	0	0	0	-	8	1	0	31	20	6
51·4	19·6	-	8	2	3	9	14	12	20	18	4	0	0	11	1	3	8	2	11	9	0	0	0	-	4	0	0	30	24	11
31·5	15·2	-	12	0	1	8	16	12	9	23	12	0	0	19	9	16	3	0	5	5	0	0	0	-	3	0	0	31	29	17
73·5	51·3	-	8	1	1	13	13	12	6	30	12	0	0	26	12	9	2	3	7	7	0	0	0	-	2	0	0	31	31	23
6·6	3·6	-	10	0	3	33	14	11	3	14	2	0	0	11	5	11	2	1	4	2	0	0	0	-	1	0	0	30	19	8
197·5	50·2	-	7	2	4	28	13	5	9	14	5	0	0	6	0	6	5	3	9	8	0	0	0	-	8	5	0	19	10	0
58·4	19·5	-	7	1	29	17	4	9	6	8	9	0	4	0	0	2	15	0	15	11	0	0	0	-	0	14	0	1	0	0
18·3	5·2	-	5	5	5	34	13	8	5	11	7	4	17	0	0	2	13	3	12	6	5	9	3	-	0	7	8	0	0	0
512·2	51·3	-	84	21	78	192	147	109	124	203	137	59	178	83	27	73	97	21	108	79	24	85	0	-	18	67	82	179	135	67

B_c = -0·27 (1927) nicht eingerechnet / nezapočteno h_t = 2·0 m h_r = 1·6 m **Körösmező** (U)

551	146	39	19	33	5	2	2	11	4	8	9	27	31	0	0	8	12	4	14	10	14	31	0	1	0	0	31	0	0	0
329	198	25	8	33	4	3	5	17	2	2	10	21	28	0	0	4	10	4	13	8	13	28	0	0	0	3	27	0	0	0
329	78	5	10	13	4	0	0	36	1	6	23	11	31	0	0	10	8	8	14	6	14	31	0	2	0	2	26	0	0	0
756	141	13	6	19	7	0	2	19	3	4	30	2	28	0	0	1	13	0	21	14	15	9	0	0	0	1	19	2	0	0
681	174	0	13	18	7	2	1	16	1	2	33	0	1	3	0	0	0	0	18	15	0	0	2	0	11	8	0	28	7	0
1706	297	0	19	19	0	4	5	27	0	2	38	0	0	3	0	2	12	1	19	17	0	0	1	0	4	2	0	28	7	0
1201	334	0	15	4	6	1	8	15	1	8	34	0	0	8	0	1	7	1	15	13	0	0	2	0	8	5	0	30	16	2
1398	204	0	6	16	6	1	2	2	0	1	59	0	0	25	0	1	4	0	16	14	0	0	0	0	19	15	0	31	30	4
974	333	0	12	11	9	1	2	15	0	3	37	0	11	7	0	1	6	1	11	9	1	0	1	0	8	15	0	13	6	0
687	197	0	14	5	4	2	1	27	0	6	34	0	8	0	0	0	8	0	16	12	0	0	0	0	0	8	0	9	0	0
367	125	2	6	4	0	1	1	23	6	6	43	0	19	0	0	0	9	0	13	8	4	1	0	0	0	10	2	1	0	0
158	34	5	8	17	1	3	0	21	3	6	33	10	28	0	0	6	10	0	14	6	9	8	0	0	0	5	17	0	0	0
9115	334	68	128	183	53	20	30	223	21	54	363	77	185	47	0	34	108	19	184	133	70	108	6	3	51	75	113	142	66	6

Lazy (6. Přehon) (SI)

λ = 18°16' E Gr, φ = 49°09' N; H = 400 m Gc = -

nicht eingerechnet / nezapočteno

Monat / Měsíc	Luftdruck (0° C — mm) Tlak vzduchu			Temperatur Teplota °C												Rel. Feuchte % Vlhkost poměrná				Dampfdruck Tlak par	Bewölkung Oblačnost	Wind Vítr 0 — 12		
	M. Průměr	Max.	Min.	7h	14h	21h	M Průměr	Max.	Dat.	Min.	Dat.	Absol. Max.	Dat.	Absol. Min.	Dat.	7h	14h	21h	M. Prům.			7h	14h	21h
I.	-	-	-	-10.5	-5.3	-10.5	-9.2	2.0	26	-21.0	21	-	-	-	-	-	-	-	-	-	6.2	0.2	0.1	0.0
II.	-	-	-	-13.6	-6.0	-12.2	-11.0	4.0	18	-33.0	11	-	-	-	-	-	-	-	-	-	4.5	0.2	0.4	0.2
III.	-	-	-	-4.7	3.2	-3.6	-2.2	10.0	27/28	-23.0	2	-	-	-	-	-	-	-	-	-	4.9	0.3	0.3	0.1
IV.	-	-	-	(1.4)	(8.3)	(2.4)	(3.7)	18.3	29	-7.0	7	-	-	-	-	-	-	-	-	-	5.1	0.3	0.3	0.5
V.	-	-	-	11.4	18.3	11.6	13.3	26.3	29	3.0	3	-	-	-	-	-	-	-	-	-	5.3	0.1	0.2	0.1
VI.	-	-	-	14.3	20.0	13.4	15.3	26.1	19	5.0	2	-	-	-	-	-	-	-	-	-	5.8	0.4	0.4	0.1
VII.	-	-	-	16.2	22.6	15.5	17.4	35.0	21/22	9.0	10	-	-	-	-	-	-	-	-	-	3.4	0.8	2.0	0.8
VIII.	-	-	-	16.7	23.6	16.1	18.1	31.1	9	10.2	22	-	-	-	-	-	-	-	-	-	3.6	0.8	1.22	0.5
IX.	-	-	-	10.2	19.0	10.5	12.6	29.0	3	3.0	29	-	-	-	-	-	-	-	-	-	3.2	0.6	1.9	0.5
X.	-	-	-	7.9	14.2	9.3	10.2	24.2	6	-3.5	29	-	-	-	-	-	-	-	-	-	5.6	0.9	2.0	1.4
XI.	-	-	-	3.9	7.4	4.5	5.1	17.3	3	-3.4	6	-	-	-	-	-	-	-	-	-	7.7	0.8	1.1	1.0
XII.	-	-	-	1.1	3.8	1.4	1.9	9.4	6	-10.0	20	-	-	-	-	-	-	-	-	-	8.2	0.2	0.0	0.0
Jahr Rok	-	-	-	4.5	10.8	4.9	6.3	35.0	21,22 VII.	-33.0	11 II.	-	-	-	-	-	-	-	-	-	5.3	0.5	0.9	0.4

Liptovský Hrádok (SI)

λ = 19°44' E Gr, φ = 49°02' N; H = 652 m b / 643 m s Gc = + 0.16

nicht eingerechnet / nezapočteno

I.	708.05	724.9	689.6	-11.0	-5.2	-10.0	-9.1	1.0	25	-24.6	11	1.2	25	-26.2	12	(76)	(87)	(74)	(69)	(7.5)	5.1	1.6	2.1	1.3
II.	05.46	17.4	93.1	-14.3	-6.5	-11.8	-11.1	4.5	16	-36.0	11	5.2	16	-38.0	11	78	85	82	82	2.1	3.6	1.8	1.8	1.9
III.	08.35	20.0	96.7	-6.9	4.8	-3.7	-2.4	9.0	26	-26.7	2	11.2	19	28.0	2	81	66	83	77	3.0	3.3	2.1	2.7	3.0
IV.	01.99	16.8	90.5	0.2	5.9	1.4	2.2	17.4	29	-7.7	5	19.2	29	-12.8	7	75	63	79	72	4.0	4.9	2.2	2.6	2.5
V.	04.75	09.9	99.0	11.7	16.8	10.6	12.6	23.3	13/15	3.3	3	25.2	13	1.8	2,3	83	63	86	77	8.4	5.5	1.7	2.5	2.1
VI.	05.52	13.2	96.5	12.0	17.0	11.7	13.1	23.2	21	4.6	23	27.0	21	0.5	2	76	58	83	72	8.4	5.0	2.0	2.5	1.7
VII.	06.46	13.9	95.4	15.0	20.8	14.5	16.2	31.7	24	7.9	10	33.9	24	3.2	2	75	53	82	70	9.7	4.0	1.1	1.8	1.5
VIII.	07.26	11.8	701.7	15.0	22.4	15.7	17.7	30.3	10	11.4	23/24	32.6	10	7.8	28	67	59	87	71	11.3	4.2	2.3	2.9	2.3
IX.	09.26	15.6	698.6	8.4	16.0	9.0	11.1	28.0	4	0.6	30	30.5	2	-2.5	30	94	57	85	73	7.4	2.9	1.8	2.4	1.9
X.	04.37	13.6	93.1	6.4	13.4	8.5	9.2	24.5	4	-1.6	20	26.0	4	-2.6	29/29	86	62	87	76	6.7	4.6	1.8	2.2	2.1
XI.	05.73	14.6	92.6	2.7	6.4	2.6	3.6	13.4	1	-4.4	21	15.0	1	-5.8	6	92	79	89	87	5.2	5.3	1.3	1.6	1.7
XII.	06.03	17.0	97.0	1.1	2.6	0.8	0.2	13.2	6	-13.6	20	14.5	6	-15.2	20	96	76	85	82	4.0	5.9	2.0	2.1	2.2
Jahr Rok	706.02	724.9	689.6	3.2	9.6	4.0	5.2	31.7	24 VII	-36.0	11 II.	33.9	24 VII	-38.0	11 II.	(81)	(64)	(83)	(76)	(6.0)	4.5	1.8	2.3	2.1

Losonc (U)

λ = 19°40' E Gr, φ = 48°20' N; H = 197 m h Gc = + 0.19

nicht eingerechnet / nezapočteno

I.	750.08	768.7	731.7	-9.2	-3.7	-8.1	-7.3	2.4	7	-22.4	11	2.5	1	-22.5	11	77	72	79	76	2.3	5.8	0.4	0.6	0.3
II.	47.97	60.6	35.9	-12.9	-5.1	-10.2	-9.6	6.2	15	-33.0	11	6.3	15	-33.6	11	73	56	65	65	2.9	6.0	0.2	1.0	0.5
III.	50.35	62.0	35.7	-3.0	4.8	-0.4	0.3	15.8	29	-19.1	3	15.8	29	18.9	2	80	73	90	78	3.9	4.0	0.6	1.7	0.5
IV.	42.74	59.7	30.3	4.4	10.0	5.4	6.3	21.3	29	-2.6	5.6	22.2	29	-9.6	7	70	54	74	66	4.8	5.4	0.9	1.6	1.2.7
V.	40.49	49.7	36.4	15.9	21.3	15.5	17.0	28.4	10	6.6	2	29.5	10	2.6	3	76	60	82	72	10.5	6.1	0.7	1.3	0.1
VI.	44.38	55.7	34.6	16.9	21.6	15.5	17.4	28.0	17	11.3	25	28.6	17	2.6	2	75	56	82	71	10.7	5.9	0.8	1.5	0.2
VII.	44.70	51.5	34.6	22.8	25.5	18.1	21.1	34.7	23	12.4	10	34.9	23	6.0	11	70	49	78	66	11.9	4.0	1.4	2.0	0.2
VIII.	44.21	48.7	39.1	20.8	27.5	19.6	21.9	33.2	10	16.2	23	33.7	10	10.7	23	81	61	90	77	15.6	4.6	0.5	1.0	0.0
IX.	47.31	56.2	35.1	12.8	22.2	12.7	15.1	32.4	3	3.2	30	33.3	3	-1.6	30	66	56	88	77	10.4	3.4	0.6	1.6	0.5
X.	43.41	54.2	29.6	8.0	16.8	9.8	11.1	25.1	3	1.0	29	25.5	3	-1.8	29	94	71	94	86	8.8	5.8	0.4	1.3	0.2
XI.	45.94	54.8	29.4	5.2	8.9	5.7	6.4	15.1	2	-1.8	20	16.1	2	-2.6	20	95	83	94	91	6.7	6.1	0.4	0.8	0.2
XII.	46.92	56.5	37.1	0.9	3.7	1.7	2.0	11.8	2	-9.8	25	12.6	2	-10.8	25	(88)	(76)	(85)	(83)	(4.9)	7.9	0.6	1.1	0.5
Jahr Rok	745.96	768.7	729.4	6.9	12.8	7.1	8.5	34.7	23 VII.	-33.0	11 II.	34.9	23 VII.	-33.6	11 II.	(90)	(64)	(84)	(76)	(7.7)	5.6	0.6	1.3	0.5

Lubochňa (SI)

λ = 19°10' E Gr, φ = 49°07' N; H = (451 m) Gc = -

nicht eingerechnet / nezapočteno

I.	-	-	-	-10.2	-5.6	-9.5	-8.2	-1.0	1,19	-23.0	11,18	-0.8	1,26	-25.0	11/31	(88)	(74)	(89)	(83)	(2.9)	6.6	2.7	2.6	2.7
II.	-	-	-	-13.2	-6.4	-11.6	-10.6	2.4	26	-31.0	11	3.0	26	-34.0	10	(84)	(59)	(90)	(74)	(1.4)	5.0	2.7	2.9	2.6
III.	-	-	-	-5.0	2.7	-2.7	-2.0	11.0	26	-22.4	3	12.0	27	-25.0	2	(85)	(59)	(84)	(76)	(3.9)	5.7	2.6	3.0	2.2
IV.	-	-	-	1.0	7.2	2.5	3.3	19.4	29	-6.1	7	20.6	29	-11.3	6	(80)	(53)	(77)	(70)	(4.7)	6.4	2.6	3.2	2.6
V.	-	-	-	11.7	17.9	11.1	12.9	25.6	29	4.7	1	27.2	26	1.5	1	(84)	(62)	(90)	(78)	(9.0)	6.7	1.9	2.4	1.8
VI.	-	-	-	12.8	17.7	11.8	13.5	25.2	21	6.4	1,25	27.2	20	0.5	1	(79)	(58)	(89)	(76)	(9.1)	6.4	1.7	2.3	1.9
VII.	-	-	-	15.1	21.9	14.9	16.7	31.8	24	10.0	10	33.0	24	5.0	6,10	(78)	(45)	(85)	(69)	(10.1)	5.5	1.6	2.4	1.9
VIII.	-	-	-	15.7	24.2	16.3	18.1	30.3	30	12.3	22	32.8	10	8.5	27	(86)	(54)	(88)	(76)	(12.9)	5.1	2.2	3.3	2.1
IX.	-	-	-	8.9	16.8	10.0	11.9	29.4	2	1.4	30	30.6	6	-0.3	29	(88)	(50)	(90)	(76)	(8.1)	3.8	2.2	2.4	2.0
X.	-	-	-	7.0	13.9	8.4	9.4	24.0	4	-1.2	29	25.9	4,5	-2.7	28	(90)	(59)	(88)	(79)	(7.0)	6.1	1.1	2.1	1.7
XI.	-	-	-	3.0	6.8	3.6	4.2	12.4	1	-3.2	6	13.5	1	-4.5	5	(92)	(79)	(91)	(87)	(5.5)	8.0	1.1	1.3	1.4
XII.	-	-	-	-0.8	2.5	-0.1	0.4	8.8	1,6	-11.6	27/28	10.0	6	-13.4	21	(90)	(79)	(88)	(86)	(4.0)	7.0	1.9	1.7	1.8
Jahr Rok	-	-	-	3.8	10.1	4.6	5.8	31.8	24 VII.	-31.0	11 II.	33.0	24 VII.	-34.0	10 II.	(85)	(67)	(86)	(77)	(6.3)	6.0	2.0	2.5	2.1

B_c = - nicht eingerechnet / nezapočteno h_t = 2 h_r = 13 m **Lazy** (6. Púchov) (Sl.)

Niederschläge Srážky mm Σ	Max.	cm Σ	Wind — Richtung Vítr — směr N	NE	E	SE	S	SW	W	NW	Calms	Anzahl der Tage: — Počet dní: Eis- ledové	Frost mrazové	Sommer letní	tropische tropické	heitere jasné	trübe zamračené	⚡	VII 01 Niederschl. srážka	VII 1·0 Niederschl. srážka	VII 01 △* *	*	▲	△	≡	Mitteltemperatur: Tage °C Teplota průměr.: dní. °C ≦ 0°	≧ 10°	≧ 15°	≧ 20°
460	100	43	5	0	0	0	0	0	0	0	88	-	-	-	-	0	16	0	3	13	13	31	0	-	0	1	31	0	0	0
192	89	18	23	0	0	0	0	0	0	0	67	-	-	-	-	11	10	1	8	5	8	26	0	-	0	0	27	0	0	0
180	42	12	5	0	0	0	0	0	0	2	96	-	-	-	-	10	10	0	6	6	4	29	0	-	0	1	17	0	0	0
471	130	-	6	2	0	0	1	0	0	3	78	-	-	-	-	6	7	2	8	7	6	0	0	-	1	13	4	1	0	0
1052	400	0	0	0	0	0	3	0	0	4	89	-	-	-	-	10	11	0	12	10	0	0	(1)	-	4		0	27	13	0
724	160	0	2	0	0	1	1	0	1	7	78	-	-	-	-	5	13	0	17	12	0	0	1	-	6	-	0	30	19	4
557	145	0	28	0	0	0	13	0	0	0	62	-	-	-	-	10	1	5	6	6	0	0	0	-	2	-	0	31	26	8
671	270	0	28	0	0	0	7	1	2	4	51	-	-	-	-	15	6	1	7	7	0	0	0	-	9	-	0	31	29	10
247	49	0	21	0	0	0	7	0	1	0	61	-	-	-	-	14	4	1	9	8	0	0	0	-	2	2	0	21	12	3
681	129	0	15	0	0	0	20	3	0	1	54	-	-	-	-	9	13	3	10	9	0	0	0	-	0	7	0	13	6	0
687	227	0	4	0	0	0	23	3	2	0	58	-	-	-	-	2	18	1	10	8	0	0	0	-	0	10	0	0	0	0
627	163	-	1	0	0	0	0	0	0	2	96	-	-	-	-	2	20	0	12	9	5	6	0	-	1	3	2	0	0	0
6849	400	-	138	2	0	1	77	7	6	23	847	-		-	-	105	129	14	120	100	36	93	(1)	-	25	(37)	88	156	104	25

B_c = + 0·14 (1920) nicht eingerechnet / nezapočteno h_t = 16 m h_r = 12 m **Liptovský Hrádok** (Sl.)

365	81	54	0	2	44	17	0	0	16	11	0	30	31	0	0	9	8	1	12	7	12	31	0	0	0	3	31	0	0	0
283	88	30	2	1	31	8	2	1	26	13	0	19	27	0	0	12	11	1	9	6	8	28	0	0	0	4	26	0	0	0
234	71.5	19	2	2	23	8	2	5	37	14	0	10	31	0	0	14	5	5	12	5	10	23	0	0	0	4	21	0	0	0
387	133	7	2	4	22	15	2	4	26	15	0	5	27	0	0	5	4	1	17	9	12	7	0	0	0	4	9	2	0	0
919	143	0	3	4	30	27	5	2	15	7	0	0	0	3	0	2	3	0	21	20	0	0	0	0	0	4	6	0	27	12	0
633	120	0	2	5	30	7	1	2	25	28	0	0	7	5	0	2	7	0	17	14	0	0	1	0	2	2	0	25	11	0
528	226	0	0	1	25	6	2	6	26	23	0	0	0	11	3	6	0	2	12	4	0	0	0	0	2	2	0	37	27	6
976	345	8	3	4	37	16	4	1	27	7	9	0	0	20	14	7	4	0	11	9	0	0	0	0	3	4	0	37	19	10
440	93	0	0	1	11	22	0	5	39	15	0	0	6	6	2	13	1	0	7	6	0	0	0	0	1	0	0	16	7	0
815	166	0	0	1	12	37	6	0	22	25	0	0	5	7	0	9	7	0	13	12	0	0	0	0	0	6	0	17	5	0
751	214	10	3	5	23	27	7	2	25	14	0	0	16	0	0	5	6	0	17	11	4	5	0	0	1	8	0	0	0	0
404	94	14	4	10	24	15	7	3	23	13	0	6	24	0	0	5	8	1	16	12	10	23	0	0	2	8	13	0	0	0
6725	345	134	27	40	372	205	26	36	290	165	0	66	170	45	9	91	51	12	163	115	59	127	1	0	15	51	103	143	81	16

B_c = + 0·05 (1926) nicht eingerechnet / nezapočteno h_t = 15 m h_r = 15 m **Losonc** (U.)

453	158	27	1	8	4	0	3	14	4	7	68	19	31	0	0	8	11	1	11	8	10	31	0	0	0	4	27	0	0	0
339	123	22	1	6	9	1	8	3	0	1	53	20	28	0	0	5	11	0	5	5	5	26	0	0	0	3	26	0	0	0
33	18	1	0	6	5	0	17	12	9	4	47	6	27	0	0	3	2	0	5	1	1	16	0	0	0	5	14	0	0	0
367	86	3	4	10	5	3	6	11	5	4	49	0	16	0	0	7	7	1	13	9	5	3	0	0	1	1	2	9	2	0
993	299	0	3	8	11	5	11	5	3	4	43	0	0	12	0	0	11	0	19	5	0	0	0	0	11	0	0	31	24	6
665	183	0	3	7	14	3	6	15	7	6	43	0	0	9	0	2	8	1	15	10	0	9	1	0	6	0	0	30	25	0
395	198	0	1	5	4	3	6	14	16	7	35	0	0	16	8	10	4	0	10	5	0	0	0	0	3	0	0	31	31	17
927	485	0	3	5	6	4	4	6	2	3	69	0	0	24	13	9	5	0	10	6	0	0	0	0	7	1	0	31	31	26
91	67	8	11	2	6	3	11	11	7	9	45	0	1	16	6	10	2	0	4	2	0	0	0	0	4	0	0	29	16	7
731	198	0	1	1	6	2	10	9	3	6	55	10	2	2	0	6	7	0	14	10	0	0	0	0	0	3	0	20	5	0
575	114	9	0	5	7	2	2	11	2	2	59	0	6	0	0	0	13	0	17	11	0	0	0	0	1	0	0	5	0	0
421	165	0	2	8	12	6	7	10	4	2	41	5	20	0	0	2	16	0	14	7	7	0	0	0	7	5	8	0	0	0
5998	485	53	23	68	78	32	98	111	67	51	583	50	137	75	27	67	105	3	138	79	28	78	1	0	34	22	77	188	134	65

B_c = - nicht eingerechnet / nezapočteno h_t = 20 m h_r = 12 m **Lubochňa** (Sl.)

464	108	57	26	6	0	18	0	7	4	32	0	31	31	0	0	7	16	7	14	11	14	31	0	0	0	0	31	0	0	0
239	71.9	22	34	6	0	9	1	6	2	26	0	20	28	0	0	2	8	5	10	3	10	28	0	0	0	2	26	0	0	0
534	227	17	12	7	1	3	1	27	5	24	9	8	29	0	0	9	10	5	10	6	8	26	0	0	0	1	16	0	0	0
529	168	14	29	3	0	0	3	35	7	19	0	1	24	0	0	6	13	6	11	8	6	8	0	0	0	1	6	3	0	0
248	177	0	2	4	0	2	4	43	12	26	0	0	0	5	0	3	14	2	17	14	0	0	0	0	0	1	0	26	10	0
813	158	9	6	1	0	0	1	36	12	30	0	0	1	6	0	4	10	2	14	11	0	0	0	0	4	0	0	29	12	1
773	271	0	4	2	3	1	1	33	6	29	5	0	0	14	1	6	10	3	9	6	0	0	0	0	3	2	0	31	23	10
770	275	0	5	1	0	0	4	45	4	32	2	0	0	21	10	9	10	6	9	7	0	0	0	0	6	11	0	31	27	10
448	86	0	6	2	0	0	0	37	13	37	7	0	1	6	6	13	5	4	10	8	0	0	0	0	3	9	0	22	7	1
730	179	6	5	2	0	0	3	43	16	10	14	0	2	2	0	6	11	3	13	8	0	0	0	0	0	18	0	12	2	0
573	128	9	3	1	0	0	2	17	22	33	12	0	13	0	0	3	21	0	15	8	2	1	0	0	0	18	0	0	0	0
663	119	17	15	5	1	0	1	12	21	37	7	1	23	0	0	3	16	1	21	16	11	16	0	0	0	4	10	0	0	0
7229	275	128	140	40	5	33	27	346	127	327	50	67	152	54	23	80	144	44	153	108	51	110	0	0	25	67	89	154	87	22

Magurka (Sl.) λ = 19°26' E Gr, φ = 48°57' N; H = 1036 m Gc = —

nicht eingerechnet / nezapočteno

Monat / Měsíc	Luftdruck (0° C — mm) Tlak vzduchu			Temperatur Teplota °C										Rel. Feuchte % Vlhkost poměrná				Dampfdruck Tlak par	Bewölkung Oblačnost	Wind Vítr 0—12		
	M. Průměr	Max.	Min.	7h	14h	21h	M Průměr	Max.	Dat.	Min.	Dat.	Absol. Max.	Dat.	Absol. Min.	Dat.	7h	14h	21h	M. Prům.			7h	14h	21h
I.	-	-	-	-12.2	-10.3	-11.0	-11.5	-2.9	1.	-27.4	28.	-	-	-	-	-	-	-	-	-	4.7	3.3	3.1	3.1
II.	-	-	-	-12.7	-9.2	-11.4	-11.2	4.2	26.	-32.4	10.	-	-	-	-	-	-	-	-	-	3.4	2.8	2.8	2.8
III.	-	-	-	-5.5	-0.6	-4.4	-3.9	6.0	22.	-18.2	2.	-	-	-	-	-	-	-	-	-	4.5	3.1	2.9	3.1
IV.	-	-	-	-2.6	2.3	-2.2	-1.2	14.1	30.	-13.1	7.	-	-	-	-	-	-	-	-	-	4.9	2.7	2.6	2.8
V.	-	-	-	6.8	13.5	9.2	10.2	19.0	13.	4.2	1.	-	-	-	-	-	-	-	-	-	5.2	2.5	2.5	2.4
VI.	-	-	-	9.2	14.2	9.5	10.5	19.6	13.	2.2	2.	-	-	-	-	-	-	-	-	-	4.5	3.1	3.0	2.9
VII.	-	-	-	12.0	17.5	11.7	13.2	28.2	24.	5.7	10.	-	-	-	-	-	-	-	-	-	4.0	2.9	2.9	2.9
VIII.	-	-	-	14.4	21.2	14.2	16.6	28.4	10., 11.	8.4	24.	-	-	-	-	-	-	-	-	-	3.7	2.3	2.4	2.4
IX.	-	-	-	8.1	14.5	8.0	9.6	27.2	4.	2.0	23.	-	-	-	-	-	-	-	-	-	2.5	3.0	3.2	3.4
X.	-	-	-	5.7	10.7	5.4	6.8	15.9	6.	0.2	29.	-	-	-	-	-	-	-	-	-	4.7	2.9	2.8	3.0
XI.	-	-	-	1.8	3.9	1.6	2.2	8.5	1.	-2.3	30.	-	-	-	-	-	-	-	-	-	5.5	2.7	2.6	2.6
XII.	-	-	-	-3.5	-1.5	-3.2	-2.9	5.5	6.	-14.2	26.	-	-	-	-	-	-	-	-	-	5.2	2.8	3.0	3.3
Jahr Rok	-	-	-	1.9	6.3	2.2	3.2	28.4	10., 17. VIII.	-32.4	10. II.	-	-	-	-	-	-	-	-	-	4.4	2.8	3.0	2.9

Nem. Pravno (Sl.) λ = 18°38' E Gr, φ = 48°52' N; H = (344 m) Gc = —

nicht eingerechnet / nezapočteno

I.	-	-	-	-8.5	-3.4	-7.9	-6.9	6.6	7.7	-19.6	18.	2.4	26.	-23.0	12.	80	63	90	74	2.2	4.8	2.2	2.3	2.3
II.	-	-	-	-11.0	-5.2	-11.0	-9.6	4.6	26.	-29.7	10.	6.6	26.	-31.5	11.	72	52	72	65	1.7	4.5	2.8	2.4	3.1
III.	-	-	-	-2.6	3.6	-1.5	-0.5	10.7	26.	-16.5	13.	12.0	26.	-19.4	3.	78	56	77	70	3.4	4.4	2.7	2.3	2.5
IV.	-	-	-	3.0	9.5	3.9	4.8	18.0	29.	-5.8	7.	22.0	19.	-7.8	7.	78	51	71	66	4.4	5.2	2.7	2.7	3.0
V.	-	-	-	11.7	18.9	13.0	14.8	25.0	24.	6.6	2.	27.8	20.	2.4	3.	74	56	78	69	6.8	5.8	2.9	2.9	3.2
VI.	-	-	-	14.5	20.0	13.7	15.5	28.3	27.	6.5	1.	29.5	27.	7.4	2.	70	49	78	66	6.8	5.6	3.7	2.8	3.4
VII.	-	-	-	17.2	23.3	16.6	19.4	32.9	24.	10.7	10.	33.4	24.	6.9	9.	65	40	72	59	9.4	5.3	2.2	2.9	3.6
VIII.	-	-	-	18.3	24.8	18.0	19.9	37.1	10.	12.4	22.	38.2	10.	10.3	23.	78	45	76	66	11.1	3.4	3.4	2.9	3.6
IX.	-	-	-	11.6	19.7	12.2	14.0	29.1	3.	5.1	30.	30.8	1.	2.0	30.	78	38	75	64	7.7	2.7	3.3	2.5	3.7
X.	-	-	-	8.9	14.5	9.3	10.5	22.0	4.	1.3	29.	22.8	4.	-1.6	29.	83	55	87	73	7.9	5.7	3.5	2.0	3.5
XI.	-	-	-	5.0	7.9	5.1	5.8	12.9	1., 3.	-0.5	5.	14.5	1.	-1.6	5., 29.	86	75	85	82	5.8	7.4	3.4	3.6	3.6
XII.	-	-	-	0.8	3.4	1.3	1.7	9.7	4.	-8.6	20.	10.6	4.	-9.8	20.	84	74	82	80	4.4	6.4	3.9	3.9	3.6
Jahr Rok	-	-	-	6.0	11.3	6.0	7.3	32.9	24. VII.	-28.7	10. II.	33.4	24. VII.	-31.5	11. II.	76	54	80	70	6.2	4.8	2.0	2.2	2.0

Nitra (Sl.) λ = 18°05' E Gr, φ = 48°18' N; H = 141 m b. Gc = + 0.20

nicht eingerechnet / nezapočteno

I.	754.53	772.4	734.8	-9.1	-3.8	-7.4	-6.6	2.1	19.	-18.5	9.	3.4	7.	-19.0	9.,30	85	70	85	80	2.6	5.6	1.5	1.5	1.4
II.	52.48	66.2	41.1	-13.5	-5.9	-10.7	-10.2	3.7	26.	-31.7	11.	5.4	26.	-32.6	11.	(82)	(57)	(77)	(74)	1.5	5.6	1.0	1.3	0.8
III.	54.85	66.3	47.8	-2.8	5.2	0.5	0.9	13.8	26.	-19.2	3.	14.6	24.	-20.8	3.	86	70	86	81	4.7	3.8	1.2	2.1	1.8
IV.	47.97	63.7	35.2	4.0	10.2	5.9	6.5	21.0	30.	-3.7	5.	22.5	20.	-5.4	7.	78	57	75	70	5.2	5.3	1.4	2.2	1.9
V.	47.60	63.4	41.9	7.9	20.4	14.4	16.9	26.8	28.,29.	0.8	3.	27.1	29.	3.9	3.	80	58	80	73	10.0	5.1	1.4	1.9	1.9
VI.	49.15	59.4	32.6	15.5	21.6	15.9	17.2	29.4	27.	9.4	2.	29.5	27.	6.2	2.	77	51	79	69	10.2	5.5	1.3	1.7	0.5
VII.	50.12	57.4	41.1	17.6	25.1	18.5	19.9	35.3	23.	10.4	29.	36.6	24.	6.8	29.	74	48	74	65	11.5	4.0	1.6	2.0	0.5
VIII.	49.35	53.7	42.7	19.9	26.8	20.9	21.4	38.4	30.	13.9	22.	39.0	10.	12.6	22.	78	51	75	68	13.0	4.5	1.2	1.7	0.3
IX.	52.37	61.5	42.8	13.1	22.6	14.6	16.8	32.6	3.	6.9	29.	33.0	3.	2.8	29.	73	47	64	61	8.5	3.4	1.2	1.9	0.7
X.	48.05	59.0	35.7	9.0	16.4	11.3	12.0	25.5	3.	0.4	23.	26.3	3.	-2.9	29.	86	62	83	77	8.1	5.5	0.9	2.0	0.9
XI.	50.48	59.8	34.4	5.5	9.3	5.8	6.3	12.7	2.	-1.2	16.	14.2	3.	-1.2	16.,17	93	85	92	90	6.6	7.8	1.3	1.8	1.2
XII.	51.36	61.9	40.0	1.4	4.2	2.2	2.5	11.0	15.	-6.7	21.	12.1	16.	-9.6	25.	92	92	91	88	5.0	7.5	1.6	2.2	1.4
Jahr Rok	750.05	772.4	734.4	6.3	12.6	7.6	8.5	35.3	23. VII.	-31.7	11. II.	36.6	24. VII.	-32.6	11. II.	(83)	(63)	(75)	(73)	7.2	5.3	1.3	1.9	1.0

Ó-gyalla (U.) λ = 18°12' E Gr, φ = 47°53' N; H = 120 m b. Gc = + 0.18

nicht eingerechnet / nezapočteno

I.	756.37	774.7	736.4	-7.9	-3.2	-7.9	-6.7	2.5	19.	-17.4	10.	4.5	17.	-20.2	11.	86	74	86	82	2.5	6.5	1.6	1.5	1.4
II.	54.29	67.1	42.5	-14.3	-6.5	-11.6	-11.0	3.1	26.	-32.5	11.	4.6	26.	-35.0	11.	84	65	81	77	3.2	5.9	0.8	1.3	1.4
III.	56.93	68.2	43.1	-3.4	5.7	-0.0	0.6	14.1	29.	-16.3	2.	14.3	26.,28.	-18.7	3.	89	62	84	78	4.2	4.2	1.3	1.6	1.5
IV.	48.56	66.2	36.7	4.6	10.4	6.1	6.9	22.0	30.	-3.5	5.	22.2	20.	-5.6	6.	80	54	77	70	5.4	6.0	1.6	2.5	2.2
V.	48.21	54.9	43.2	11.8	21.5	14.8	16.5	28.3	25.	8.2	20.	28.6	25.	6.2	20.	82	57	84	74	10.6	5.2	1.3	2.4	1.8
VI.	50.93	58.9	41.4	15.7	22.4	16.9	17.5	29.1	27.	9.6	11.	30.0	21.	8.3	2.	87	54	84	73	11.1	5.9	1.2	2.3	1.6
VII.	51.06	56.9	43.0	18.0	26.2	19.4	20.3	34.8	24.	11.6	10.	35.5	24.	6.2	11.	75	45	74	65	11.5	3.6	1.3	2.6	1.2
VIII.	51.00	55.3	44.2	18.4	28.0	20.2	21.7	33.6	10.	12.7	22.	33.8	19.,30	11.4	22.	83	48	76	69	13.2	4.3	0.9	1.9	1.4
IX.	54.19	63.5	44.3	12.2	23.0	14.6	16.1	32.4	3.	2.2	26.	32.5	3.	0.8	26.	87	47	69	63	8.7	3.1	1.1	2.1	1.5
X.	49.90	62.0	36.0	8.5	16.9	11.0	11.8	26.9	3.	0.7	29.	27.2	3.	-0.1	29.	89	61	84	78	9.1	5.6	1.3	2.1	1.6
XI.	52.19	61.7	35.7	5.1	9.2	5.9	6.5	14.1	3.	-1.3	5.	14.4	3.	-1.9	20.	95	87	93	90	6.7	7.8	1.9	2.1	1.7
XII.	53.21	63.4	40.8	1.1	4.9	2.2	2.6	13.3	7.	-10.8	25.	13.4	7.	-11.5	25.	91	90	90	87	5.0	6.9	2.3	2.2	2.0
Jahr Rok	752.36	774.7	735.7	6.1	13.2	7.5	8.5	34.8	24. VII.	-32.5	11. II.	36.5	24. VII.	-35.0	11. II.	85	60	81	75	7.5	5.4	1.4	2.1	1.6

B_c = ... nicht eingerechnet / nezapočteno h_t = 30 m h_r = 36 m **Magurka** (SI)

Niederschläge Srážky mm Σ	Max.	* cm Σ	Wind — Richtung Vítr — směr N	NE	E	SE	S	SW	W	NW	Calme	Anzahl der Tage: — Počet dní: Eis - ledové	Frost mrazové	Sommer letní	tropische tropické	heitere jasné	trübe zamračené		Vll 0·1 Niederschl. srážk.	Vll 1·0 Niederschl. srážk.	Vll 0·1 △*	*	▲	△	≡	≡	Mitteltemperatur Tage °C Teplota prům.: denní °C ≤ 0°	≥ 10°	≥ 15°	≥ 20°
233	79	37	73	74	8	8	2	77	22	75	0	-	-	-	-	2	5	5	11	8	11	31	0	0	0	0	31	0	0	0
287	89	42	70	77	70	11	7	2	16	18	0	-	-	-	-	6	2	2	7	7	7	25	0	0	0	0	25	0	0	0
329	84	23	76	76	74	10	3	9	76	9	0	-	-	-	-	6	5	4	10	9	10	31	0	0	0	1	19	0	0	0
714	185	38	77	72	27	12	5	27	15	13	0	-	-	-	-	2	4	1	16	13	12	30	0	1	0	0	17	0	0	0
201.2	27.4	0	12	13	23	5	3	9	24	14	0	-	-	-	-	1	6	0	17	17	0	0	0	0	0	2	0	0	18	0	0
166.4	21.2	0	14	8	15	5	6	10	15	17	0	-	-	-	-	3	1	0	15	15	0	0	0	0	0	(3)	0	14	5	0
78.9	21.8	0	11	11	3	7	16	16	15	14	0	-	-	-	-	10	4	1	10	9	0	0	0	0	0	2	0	0	22	12	4
154.6	30.1	0	7	11	14	4	11	15	17	14	0	-	-	-	-	11	4	0	12	12	0	0	0	0	-	(7)	0	31	25	3
68.1	19.4	0	14	12	10	10	4	10	14	16	0	-	-	-	-	13	1	5	6	6	0	0	1	0	0	0	0	15	6	0
82.5	13.1	0	8	9	23	9	8	17	15	13	0	-	-	-	-	7	5	3	12	12	3	0	0	0	0	2	0	5	0	0
87.0	17.4	26	8	6	15	10	14	12	16	8	0	-	-	-	-	2	3	0	13	11	7	13	0	0	0	6	7	0	0	0
58.3	19.7	27	8	15	7	9	6	19	14	17	0	-	-	-	-	1	4	(2)	16	15	9	21	0	0	0	0	19	0	0	0
1054.0	30.1	192	132	138	133	100	66	146	203	157	(0)	-	-	-	-	52	44	23	145	134	59	154	1	0	-	(18)	178	105	48	7

B_c = ... nicht eingerechnet / nezapočteno h_t = 16 m h_r = 19 m **Nem. Pravno** (SI)

55.4	14.7	-	13	13	4	0	10	15	12	26	0	20	31	0	0	12	11	1	15	10	15	31	0	0	0	0	31	0	0	0
24.6	19.2	-	8	7	1	0	13	28	5	21	0	19	28	0	0	10	9	3	9	4	6	26	0	1	0	3	26	0	0	0
19.6	10.9	-	18	3	0	1	9	19	22	21	0	6	28	0	0	12	7	3	6	5	4	22	0	1	0	0	14	0	0	0
41.2	9.3	-	10	11	0	0	11	15	12	25	0	0	17	0	0	3	5	4	13	9	5	10	0	1	2	0	4	5	0	0
115.4	22.6	-	18	6	6	1	12	8	5	36	0	0	0	9	0	7	6	0	10	13	0	0	2	0	12	0	0	29	18	0
66.8	16.6	-	14	2	2	0	20	21	10	19	2	0	0	6	0	5	6	1	13	9	0	0	0	0	4	0	6	30	17	4
65.2	23.6	-	17	4	0	0	11	12	16	31	2	0	0	14	5	10	2	3	9	5	0	0	0	0	6	0	0	37	28	11
59.2	24.7	-	15	7	1	0	9	16	13	29	3	0	0	22	6	11	2	1	6	7	0	0	0	0	6	0	0	31	30	29
32.2	6.7	-	11	0	1	0	15	7	17	37	2	0	0	7	3	14	0	3	9	7	0	0	0	0	4	0	0	27	11	5
61.6	18.2	-	9	5	0	2	21	17	15	21	4	0	1	0	0	7	9	3	12	10	0	0	0	0	0	0	0	16	3	0
78.2	23.3	-	5	9	0	4	39	10	12	19	1	0	7	0	0	3	15	6	21	17	0	0	0	0	4	0	1	0	0	0
68.3	17.5	-	16	4	7	0	32	19	7	14	0	3	20	0	0	6	12	0	19	14	9	17	1	0	1	7	9	0	0	0
683.7	23.5	-	155	62	16	8	208	187	146	299	(14)	48	132	58	14	100	84	22	160	104	47	174	3	3	35	14	84	172	99	40

B_c = 1896 (1923) nicht eingerechnet / nezapočteno h_t = 20 m h_r = 14 m **Nitra** (SI)

72.4	21.1	49	3	3	19	4	0	0	10	30	33	19	31	0	0	16	10	0	12	6	12	30	0	0	0	2	31	0	0	0
27.5	11.6	16	1	1	4	6	0	0	11	19	42	23	28	0	0	6	11	0	9	6	6	24	0	0	0	0	26	0	0	0
6.7	2.2	0	5	0	6	6	1	1	13	32	22	5	22	0	0	13	3	2	7	4	0	0	0	0	0	3	16	0	0	0
38.1	9.5	4	7	0	8	13	4	3	7	22	22	0	10	0	0	3	7	1	13	8	3	1	0	2	0	0	2	7	3	0
38.7	9.4	0	2	2	8	7	4	2	10	27	37	0	0	6	0	4	3	1	16	9	0	0	0	0	4	0	0	31	20	5
44.9	20.6	0	6	2	4	6	1	6	14	18	32	0	0	9	0	3	6	0	17	6	0	0	0	0	5	2	0	30	24	7
49.8	22.5	0	7	0	5	3	5	1	14	38	28	0	0	14	8	11	3	0	9	5	0	0	0	0	4	1	0	31	30	13
46.0	14.8	0	6	2	2	6	6	0	10	26	35	0	0	9	22	10	5	5	2	6	0	0	0	0	0	1	0	31	31	25
45	32	0	3	2	6	9	2	3	13	18	34	0	0	10	5	11	0	3	3	2	0	0	0	0	1	0	0	30	18	6
76.9	34.5	0	2	0	7	19	7	3	13	11	37	0	1	3	0	4	7	0	13	7	0	0	0	0	0	2	0	23	8	9
67.3	19.6	0	9	1	24	17	3	4	11	11	26	0	3	0	0	0	15	0	21	10	0	0	0	0	1	5	0	1	0	0
30.5	4.7	8	4	3	28	15	1	0	4	8	29	4	14	0	0	0	14	4	19	11	6	4	0	0	1	6	0	0	0	0
490.6	34.5	77	46	16	112	110	34	22	123	254	378	57	109	64	23	76	64	13	146	84	32	63	3	2	24	22	64	184	134	56

B_c = 1881 (1924) nicht eingerechnet / nezapočteno h_t = 16 m h_r = 19 m **Ó-gyalla** (U)

53.3	15.4	-	13	8	3	4	10	3	9	12	31	22	31	0	0	5	15	0	12	8	12	30	0	0	0	6	30	0	0	0
34.4	17.3	-	11	3	5	4	14	12	5	7	23	24	29	0	0	4	10	0	9	5	9	28	0	1	0	3	27	0	0	0
24	2.0	-	11	6	5	7	10	4	14	15	21	3	25	0	0	11	4	0	4	1	3	19	0	0	0	6	14	0	0	0
25.5	6.8	-	9	5	5	13	13	5	9	20	17	0	4	6	0	3	6	1	12	7	1	0	0	1	1	0	0	7	2	0
78.4	30.1	-	7	4	9	12	9	6	9	22	15	0	0	11	0	4	6	0	11	10	0	0	0	0	6	1	0	31	23	7
48.5	18.1	-	14	3	4	6	10	11	10	27	11	0	0	11	1	3	9	0	13	10	0	0	0	0	1	0	0	30	24	10
29.8	11.6	-	21	0	0	5	11	7	11	22	16	0	0	11	9	12	5	3	8	5	0	0	0	0	5	0	0	31	31	15
37.9	14.9	-	13	2	3	11	8	4	9	11	26	0	0	25	13	9	6	3	8	7	0	0	0	0	9	0	0	31	31	25
6.0	3.2	-	12	4	8	13	14	2	7	12	18	0	0	12	5	14	0	3	5	2	0	0	0	1	4	0	0	30	19	7
63.2	29.7	-	10	7	7	29	18	6	5	12	13	0	7	4	0	6	7	2	10	6	0	0	0	0	6	0	0	20	8	0
48.7	12.8	-	5	6	15	29	10	1	9	6	9	0	6	0	0	0	16	0	19	10	0	0	0	0	2	15	0	3	0	0
26.4	5.2	-	5	7	13	28	9	6	7	9	5	3	15	0	0	2	12	5	18	7	4	0	0	1	1	8	8	0	0	0
466.7	30.1	-	137	55	71	152	136	67	105	175	203	52	115	82	28	72	96	17	129	78	29	77	0	4	36	47	79	189	137	64

Piešťany, Bad (SI.) λ= 17°50' E Gr, φ= 48°36' N; H= 162 m Gc= -

nicht eingerechnet / nezapočteno

Monat / Měsíc	Luftdruck (0° C — mm) Tlak vzduchu			Temperatur Teplota °C												Rel. Feuchte % Vlhkost poměrná				Dampfdruck Tlak par	Bewölkung Oblačnost	Wind Vítr 0 — 12		
	M. Průměr	Max.	Min.	7h	14h	21h	M. Průměr	Max.	Dat.	Min.	Dat.	Absol. Max.	Dat.	Absol. Min.	Dat.	7h	14h	21h	M. Prům.			7h	14h	21h
I.	-	-	-	-7.9	-2.6	-7.4	-6.3	2.7	19.	-17.4	19.	3.5	7.	-18.9	19.	84	64	84	77	2.4	5.4	2.2	2.7	2.2
II.	-	-	-	-13.6	-5.3	-11.1	-10.3	4.8	26.	-30.8	11.	5.2	26.	-32.6	11.	81	56	76	71	1.8	5.1	2.9	2.8	2.8
III.	-	-	-	-3.0	5.8	-0.3	0.4	13.8	26.	-19.0	2.	13.8	26.	-20.2	2.	84	57	82	74	3.6	4.4	2.0	3.6	2.9
IV.	-	-	-	3.9	10.4	6.9	6.7	21.5	20.	-4.4	7.	23.9	20.	-7.9	7.	76	51	71	66	4.9	5.5	3.0	4.7	3.3
V.	-	-	-	7.42	20.7	14.7	14.1	27.3	29.	6.2	3.	27.9	29.	2.0	3.	80	56	76	71	9.6	5.0	2.6	3.8	2.4
VI.	-	-	-	14.6	20.8	14.9	16.3	28.8	21.	7.9	1.	29.4	21.	7.7	2.	82	58	80	73	10.3	5.7	1.9	3.0	1.3
VII.	-	-	-	16.4	24.8	17.6	19.1	35.6	24.	10.1	29.	35.8	24.	4.6	11.	87	48	77	69	11.3	4.3	1.6	3.4	2.1
VIII.	-	-	-	17.4	26.4	19.2	20.6	37.7	30.	12.8	22.	33.6	30.	9.3	23.	86	50	78	71	12.8	3.4	1.3	3.5	4.3
IX.	-	-	-	11.6	22.4	14.2	15.6	37.2	4.	3.3	30.	37.0	2.	2.3	30.	93	42	70	65	9.6	2.9	1.4	3.5	1.9
X.	-	-	-	8.6	16.2	11.2	11.8	26.6	3.	-1.1	29.	26.7	3.	-1.7	29.	87	59	81	76	7.7	5.3	1.7	3.8	2.7
XI.	-	-	-	5.3	8.4	5.8	6.4	12.4	1.13.	-1.6	5.	13.0	3.	-1.7	5.	93	90	91	88	6.4	7.6	2.4	3.5	2.8
XII.	-	-	-	1.7	4.4	2.4	2.7	11.0	15.	-7.7	21.	(11.0)	15.	(-7.9)	21.	89	78	88	85	5.0	7.3	2.7	3.0	2.6
Jahr / Rok	-	-	-	5.8	12.7	7.3	8.3	35.5	24. VIII.	-30.8	11. II.	35.8	24. VII.	-32.6	11. II.	84	58	80	74	7.1	5.2	2.0	3.4	2.6

Piešťany (SI.) λ= 17°49' E Gr, φ= 48°37' N; H= 163 m.n.m. Gc= + 0.21

nicht eingerechnet / nezapočteno

I.	752.33	769.6	732.4	-7.7	-3.8	-7.4	-6.6	2.4	19.	-19.0	19.	3.2	19.	-19.0	19.	89	85	87	87	2.7	6.8	1.7	1.7	1.6
II.	50.53	63.0	39.5	-13.3	-6.4	-11.4	-10.6	3.4	26.	-26.0	11.	3.4	19.26.	-30.0	11.	81	72	90	80	1.9	6.5	1.4	1.6	1.6
III.	52.92	64.5	37.1	-3.5	4.4	-0.6	-0.3	12.0	26.	-19.8	3.	12.8	26.	-22.0	3.	89	73	88	83	4.1	5.0	1.0	1.7	0.9
IV.	44.39	61.2	32.9	3.4	9.7	6.8	6.3	20.6	20.	-5.4	7.	22.8	20.	-8.1	7.	84	61	76	73	5.3	6.1	1.6	2.2	1.6
V.	45.84	59.7	40.4	11.2	20.2	14.2	15.7	27.6	29.	6.8	3.	26.0	29.	1.6	3.	80	59	79	72	9.7	6.0	1.4	1.9	1.1
VI.	47.29	57.3	37.3	14.7	20.8	14.9	16.3	27.9	21.	6.7	1.	28.8	21.	7.0	2.	84	62	88	78	11.0	6.4	1.3	2.1	0.4
VII.	46.99	55.9	38.4	16.8	24.6	17.9	19.8	34.7	24.	10.3	29.	35.6	24.	6.0	29.	80	53	83	72	12.1	5.0	1.3	2.2	0.8
VIII.	47.44	57.8	40.5	17.7	26.2	19.3	20.6	32.3	10.	12.3	22.	33.0	10.	10.7	23.	83	52	77	70	12.7	4.8	1.5	2.1	1.1
IX.	50.50	59.3	40.8	12.0	22.5	14.5	15.9	32.3	3.	2.8	30.	32.8	4.	1.1	30.	82	42	70	65	8.7	3.8	1.3	2.1	1.0
X.	48.03	57.4	34.2	8.4	16.3	10.9	11.6	26.9	3.	-1.0	29.	26.0	3.	-1.5	29.	88	61	87	77	7.8	6.2	1.4	2.5	1.5
XI.	48.23	58.0	38.4	5.2	8.3	5.8	6.3	12.2	3.	-0.8	5.17.	13.0	3.	-2.1	20.	93	83	91	89	6.5	6.3	1.5	1.7	1.4
XII.	49.14	60.0	36.7	1.6	4.2	2.2	2.6	11.5	15.	-7.2	21.	12.6	15.	-7.4	21.	91	82	91	88	5.1	6.2	1.1	1.1	1.0
Jahr / Rok	748.66	769.6	732.4	5.8	12.3	7.2	8.1	34.7	24. VII.	-28.8	11. II.	35.6	24. VII.	-30.0	11. II.	85	67	83	78	4.8	6.1	1.4	1.9	1.2

Poprad (SI.) λ= 20°19' E Gr, φ= 49°04' N; H= 663 m Gc= -

nicht eingerechnet / nezapočteno

I.	-	-	-	-11.2	-5.7	-11.4	-10.0	0.0	27.	-27.6	11.	-	-	-	-	(77)	(62)	(76)	(72)	(1.5)	6.3	0.8	1.2	0.5
II.	-	-	-	-14.5	-7.4	-13.1	-12.0	5.5	26.	-33.1	10.	-	-	-	-	(74)	(52)	(70)	(65)	(1.4)	5.8	1.1	1.5	0.6
III.	-	-	-	-6.3	2.7	-3.4	-2.6	10.8	23.	-26.7	2.	-	-	-	-	(76)	(49)	(73)	(66)	(2.4)	4.7	1.7	2.1	0.8
IV.	-	-	-	0.2	5.8	1.5	2.2	19.2	29.	-7.4	7.	-	-	-	-	(72)	(51)	(70)	(64)	(3.5)	5.7	1.7	3.2	1.3
V.	-	-	-	12.4	16.9	11.5	13.1	27.6	7.8	5.4	3.	-	-	-	-	(74)	(53)	(72)	(66)	(7.7)	7.1	0.6	2.0	0.6
VI.	-	-	-	12.8	17.9	12.2	13.8	24.2	12.	4.0	1.	-	-	-	-	(69)	(48)	(71)	(63)	(7.6)	4.9	1.9	2.4	0.9
VII.	-	-	-	14.3	20.3	14.3	15.6	31.6	24.	7.6	10.	-	-	-	-	(74)	(44)	(74)	(64)	(8.9)	3.9	1.1	2.5	1.0
VIII.	-	-	-	14.3	21.6	15.3	16.6	32.2	10.	8.8	27.	-	-	-	-	(83)	(54)	(81)	(73)	(10.2)	4.6	1.4	2.2	0.9
IX.	-	-	-	7.3	17.6	9.5	11.0	28.4	2.	0.2	17.	-	-	-	-	(81)	(42)	(76)	(66)	(6.5)	3.6	1.1	3.1	1.1
X.	-	-	-	5.3	13.3	7.7	8.5	24.0	7.	-2.3	29.	-	-	-	-	(79)	(53)	(77)	(70)	(5.8)	5.1	1.5	2.2	1.1
XI.	-	-	-	1.3	5.4	2.2	2.8	11.2	1.	-5.4	17.	-	-	-	-	(85)	(72)	(84)	(80)	(4.5)	6.5	0.2	0.8	0.3
XII.	-	-	-	-1.7	0.9	-1.3	-0.8	7.7	6.	-15.0	23.	-	-	-	-	(78)	(67)	(77)	(74)	(3.3)	6.7	1.2	1.7	1.2
Jahr / Rok	-	-	-	2.8	9.1	3.7	4.9	32.2	10. VIII.	-33.1	10. II.	-	-	-	-	(77)	(54)	(75)	(69)	(5.2)	5.4	1.4	2.2	1.3

Prietrž n. H. (SI.) λ= 17°27' E Gr, φ= 48°47' N; H= 230 m Gc= -

nicht eingerechnet / nezapočteno

I.	-	-	-	-9.0	-3.7	-8.9	-7.6	2.2	7.	-19.9	19.	2.2	7.19.	-21.2	30.	(90)	(75)	(88)	(84)	(2.0)	6.3	3.3	4.0	3.0
II.	-	-	-	-16.3	-6.8	-13.4	-12.5	5.0	26.	-32.2	3.	5.8	26.	-33.4	3.	(88)	(64)	(87)	(78)	-	5.7	2.6	3.6	2.6
III.	-	-	-	-3.9	4.4	-1.5	0.6	17.9	26.	-21.4	3.	17.9	26.	-22.2	3.	88	72	87	82	3.9	5.0	3.8	4.2	2.5
IV.	-	-	-	3.3	9.2	4.7	5.4	22.2	29.	-6.2	7.	22.8	20.	-9.5	5.	74	50	75	69	4.7	6.4	4.3	5.1	3.9
V.	-	-	-	13.7	19.2	13.2	14.8	26.0	28.	5.2	2.	26.9	29.	2.0	3.	80	60	83	74	9.5	6.0	3.6	4.7	3.7
VI.	-	-	-	14.6	19.9	13.7	15.5	27.5	21.	6.8	1.	29.0	21.	2.4	2.	80	58	86	75	10.0	6.3	3.3	5.1	2.1
VII.	-	-	-	15.8	23.9	16.7	18.3	34.3	24.	9.2	10.	34.4	24.	4.6	10.	84	52	91	72	11.3	4.7	3.3	5.5	2.7
VIII.	-	-	-	16.5	24.6	17.5	19.0	37.0	10.	11.0	27.	37.2	10.	9.2	25.	86	52	83	74	12.5	4.4	3.4	4.0	2.1
IX.	-	-	-	11.8	21.9	13.9	14.9	31.0	4.	2.7	26.	33.0	1.	0.6	26.	80	45	77	67	8.6	3.5	3.0	5.1	2.3
X.	-	-	-	8.3	15.3	9.8	10.9	25.5	3.	1.1	28.	25.4	3.	-2.6	29.	88	63	85	79	7.6	6.0	3.9	4.5	2.7
XI.	-	-	-	4.8	7.6	5.1	5.6	13.3	1.	-2.3	5.	13.4	1.	-3.9	5.	93	84	97	89	6.3	8.2	2.8	3.7	3.3
XII.	-	-	-	1.1	4.1	1.5	2.1	10.7	15.	-8.0	21.	11.2	15.	-8.2	21.	89	84	90	88	4.9	7.8	3.7	3.7	3.5
Jahr / Rok	-	-	-	5.0	11.6	5.9	7.1	34.3	24. VII.	-32.2	3. II.	34.4	24. VII.	-33.4	3. II.	(85)	(64)	(84)	(77)	-	5.9	3.4	4.5	2.8

B_c = ... nicht eingerechnet / nezapočteno h_t = 20 m h_r = 10 m **Piešťany**, Bad (SI)

Niederschläge Srážky mm		✱ cm	Wind — Richtung Vítr — směr									Anzahl der Tage: — Počet dní:															Mitteltemperatur: Tage °C Teplota prům.: dní. °C			
Σ	Max.	Σ	N	NE	E	SE	S	SW	W	NW	Calme	Eis-ledové	Frost mrazové	Sommer letní	tropische tropické	heisse horké	trübe zamračené	/	≦ 0·1 Niederschl. srážk.	≧ 1·0 Niederschl. srážk.	≦ 0·1 △ ✱	✱	▲	△	⟨ ⟩	≡ ¹ ≡ ⁰	≦ 0°	≧ 10°	≧ 15°	≧ 20°
679	142	56	18	2	4	15	7	3	7	19	18	20	31	0	0	8	11	8	72	70	72	30	0	-	0	12	31	0	0	0
242	72.6	8	10	6	8	3	9	8	6	17	17	24	28	0	0	9	9	6	9	6	9	28	0	-	0	6	28	0	0	0
81	31	0	17	5	2	7	6	9	13	23	11	6	27	0	0	12	7	9	5	3	4	0	0	-	0	6	13	0	0	0
340	67	0	16	4	1	19	12	9	5	20	4	0	10	0	0	3	7	13	11	7	4	0	0	-	0	1	4	2	0	0
548	114	0	10	14	1	16	6	7	5	29	5	0	0	7	0	7	5	12	16	13	0	0	0	-	5	0	0	31	19	7
593	232	0	15	7	2	7	10	6	12	12	19	0	0	8	0	6	10	2	14	9	0	0	0	-	6	0	0	31	23	7
576	341	0	15	14	3	9	6	10	7	14	16	0	0	14	7	10	3	9	10	8	0	0	0	-	5	0	0	31	27	13
789	274	0	14	20	2	11	4	6	2	16	18	0	0	23	11	12	2	8	7	7	0	0	1	-	7	1	0	31	31	20
60	25	0	12	8	1	10	8	13	1	16	21	0	0	10	5	14	1	6	6	2	0	0	0	-	1	0	0	30	16	6
556	174	0	7	3	0	14	9	3	9	9	19	0	1	3	0	6	8	8	10	7	0	0	0	-	0	0	0	27	8	1
762	291	0	5	3	3	38	6	4	1	7	23	0	7	0	0	2	15	14	19	10	1	0	1	-	0	15	0	1	0	0
321	55	7	3	5	2	43	5	5	3	9	18	3	12	0	0	1	15	9	16	12	7	4	1	-	1	13	8	0	0	0
5556	341	71	142	91	29	211	98	83	77	191	169	53	116	65	23	90	93	(103)	135	94	37	62	3	-	25	63	84	179	126	54

B_c = 0·1 (1922) nicht eingerechnet / nezapočteno h_t = 21 m h_r = 10 m **Piešťany** (SI)

256	57	-	26	5	7	17	3	0	2	32	11	25	31	0	0	5	16	0	13	8	13	(39)	0	-	0	19	31	0	0	0
63	7.4	-	27	9	0	0	5	3	2	20	19	26	28	0	0	5	13	1	8	3	7	4	0	-	0	23	28	0	0	0
47	27	-	25	5	0	6	3	2	5	18	29	7	25	0	0	9	9	1	4	2	3	0	0	-	0	19	15	0	0	0
218	98	-	17	1	1	14	13	4	3	23	14	0	11	0	0	2	7	0	7	4	3	(1)	0	-	0	2	3	6	2	0
489	138	-	23	0	0	6	5	3	2	25	29	0	0	0	0	3	7	0	12	7	0	0	0	-	4	1	0	30	19	5
405	116	-	17	1	0	5	4	6	5	19	34	0	0	0	0	0	3	6	6	16	7	0	0	0	-	4	10	0	30	21	8
596	360	-	17	2	0	4	12	6	4	34	14	0	0	14	8	3	7	0	7	6	0	0	0	-	3	4	0	31	16	15
722	196	-	30	7	1	5	7	4	2	26	17	0	0	22	11	4	5	0	7	6	0	0	0	-	3	2	0	37	31	22
24	12	-	27	4	1	6	11	3	3	22	13	0	0	11	5	2	1	0	4	1	0	0	0	-	1	1	0	29	15	6
508	160	-	15	0	2	19	19	2	5	16	13	0	1	4	0	2	9	0	7	6	0	0	0	-	0	10	0	27	8	1
686	261	-	19	1	6	29	7	4	4	10	15	0	6	0	0	0	20	0	11	10	0	0	0	-	0	16	0	1	0	0
333	50	-	12	0	5	22	8	3	3	11	23	0	15	0	0	0	19	0	15	13	7	5	0	-	1	10	8	0	0	0
4347	360	-	242	29	17	134	97	40	40	255	247	60	119	68	24	49	121	2	117	73	33	(40)	0	-	16	117	85	175	117	55

B_c = ... nicht eingerechnet / nezapočteno h_t = 16 m h_r = 16 m **Poprad** (SI)

240	90	18	0	9	1	2	2	4	5	6	64	-	-	-	-	7	15	4	14	5	14	37	0	0	0	11	37	0	0	0
360	130	30	6	12	4	4	7	0	1	2	54	-	-	-	-	6	10	1	11	7	11	28	0	0	0	6	9	27	0	0	0
121	73	2	0	1	4	3	0	1	24	0	51	-	-	-	-	9	7	4	6	3	9	24	0	0	0	0	14	0	0	0
294	67	6	1	4	11	6	2	5	22	7	32	-	-	-	-	4	9	7	13	7	10	6	0	0	0	4	11	3	0	0
1121	355	0	0	16	4	6	6	2	6	2	49	-	-	-	-	1	14	2	18	15	0	0	1	0	1	2	0	25	14	0
647	230	0	11	4	2	8	1	2	23	14	25	-	-	-	-	6	5	6	10	9	0	0	0	0	0	3	0	26	9	0
630	212	0	2	18	9	5	11	7	13	5	23	-	-	-	-	10	4	0	13	12	0	0	1	0	5	0	0	31	17	6
747	232	0	6	27	5	6	7	2	2	4	34	-	-	-	-	10	9	0	15	10	0	0	0	0	8	1	0	31	24	4
448	204	0	7	9	3	8	1	10	9	10	34	-	-	-	-	6	1	5	8	4	0	0	0	0	3	2	0	17	6	2
647	128	9	7	9	2	10	6	12	15	10	35	-	-	-	-	7	7	2	11	11	0	0	0	0	0	4	0	11	3	0
524	181	8	0	0	0	9	4	3	1	3	70	-	-	-	-	5	11	0	14	8	4	4	0	0	0	10	4	0	0	0
205	66	9	5	1	2	17	9	5	9	6	39	-	-	-	-	2	12	4	14	7	8	22	0	0	0	5	12	0	0	0
5980	355	73	39	103	46	86	48	53	130	80	(570)	-	-	-	-	75	104	35	160	98	55	117	2	0	26	47	99	144	73	12

B_c = ... nicht eingerechnet / nezapočteno h_t = 18 m h_r = 10 m **Prievidza n. M.** (SI)

595	127	-	16	7	2	16	11	0	8	19	14	24	31	0	0	7	15	13	12	11	12	31	2	1	2	7	31	0	0	0
286	153	-	29	1	4	9	9	2	7	7	16	25	28	0	0	5	12	9	9	4	9	28	0	1	0	5	27	0	0	0
112	36	-	25	6	5	6	0	1	7	25	7	6	29	0	0	10	10	11	7	4	5	23	0	1	0	6	16	0	0	0
305	94	-	21	1	6	19	9	4	10	13	5	0	12	0	0	2	11	(20)	11	5	7	0	0	1	0	2	4	7	2	0
707	196	-	13	10	10	13	11	5	10	15	6	0	0	6	0	4	11	(19)	14	13	0	0	0	0	6	5	0	29	17	3
502	152	-	7	11	4	13	9	5	15	15	6	0	0	9	0	3	12	(18)	13	6	0	0	0	0	6	0	0	30	17	5
540	227	-	18	9	5	12	6	5	13	19	7	0	0	13	6	9	8	(18)	11	8	0	0	0	0	5	2	0	27	26	11
985	357	-	25	2	1	9	11	4	7	19	15	0	0	16	7	12	9	(15)	8	6	0	0	1	0	8	3	0	27	29	14
108	50	-	10	2	11	14	9	3	8	16	17	0	0	11	5	9	1	(15)	7	4	0	0	0	0	1	0	0	27	15	7
443	126	-	7	5	5	11	20	4	6	16	11	0	1	2	0	6	12	5	10	6	0	0	0	0	1	6	0	13	8	0
80.2	31.0	-	8	4	10	35	6	3	6	7	11	0	8	0	0	1	21	4	14	10	1	0	0	0	0	14	4	1	0	0
371	70	-	9	2	7	36	10	3	3	8	15	4	18	0	0	2	22	10	15	11	6	8	1	0	1	5	10	0	0	0
5762	351	-	198	59	72	201	120	39	105	179	132	59	127	59	18	70	144	(157)	131	90	40	90	2	4	28	55	88	169	114	40

Rima-Szombat (U) λ = 20°02' E Gr, φ = 48°27' N; H = 208 m Gc = — nicht eingerechnet / nezapočteno

Monat / Měsíc	Luftdruck (0° C — mm) / Tlak vzduchu: M. Průměr	Max.	Min.	Temperatur / Teplota °C: 7h	14h	21h	M. Průměr	Max.	Dat.	Min.	Dat.	Absol. Max.	Dat.	Absol. Min.	Dat.	Rel. Feuchte % / Vlhkost poměrná: 7h	14h	21h	M. Průměr	Dampfdruck / Tlak par	Bewölkung / Oblačnost	Wind / Vítr 0—12: 7h	14h	21h
I.	-	-	-	-10.7	-3.7	-7.0	-7.1	1.5	5	-23.1	17, 19	2.5	5	-23.6	18	88	73	55	82	2.4	5.2	1.5	2.4	1.6
II.	-	-	-	-13.9	-5.6	-10.0	-9.9	4.8	15	-33.1	11	5.8	15	-36.5	11	85	68	78	77	-	5.1	1.2	2.9	2.0
III.	-	-	-	-5.8	4.3	-1.9	-1.3	16.0	29	-23.7	3.	16.8	29	-24.8	3	90	66	63	80	3.6	3.3	1.5	2.9	1.9
IV.	-	-	-	1.4	9.4	4.3	4.6	21.7	29	-7.4	7	22.5	29	-9.4	7.	88	56	76	74	4.8	5.0	1.5	2.7	2.5
V.	-	-	-	13.9	20.2	14.1	15.7	26.7	29	5.2	3	27.9	29	0.6	3	85	57	69	77	10.4	4.4	1.1	2.5	1.9
VI.	-	-	-	14.7	20.9	14.6	16.2	27.4	17	10.4	1.20	29.2	17	0.5	2	82	59	65	75	10.6	4.5	1.6	2.7	1.9
VII.	-	-	-	16.4	25.1	17.6	19.2	33.4	23	11.3	11	35.4	24	4.7	11	78	44	76	66	11.0	3.7	1.2	2.8	1.7
VIII.	-	-	-	17.3	26.8	18.9	20.6	32.4	31	13.2	23	34.1	10	9.2	23	82	49	82	71	13.0	3.6	1.0	2.2	1.5
IX.	-	-	-	10.2	21.8	11.7	13.8	32.3	2	0.2	30	33.5	3	-2.0	30	83	41	80	68	8.2	2.5	1.6	3.0	2.0
X.	-	-	-	6.1	16.3	8.7	9.9	25.1	6	-1.5	29	26.4	6	-2.0	20	92	60	89	80	7.3	4.9	1.7	2.5	1.6
XI.	-	-	-	4.4	6.3	4.8	5.6	15.9	2	-4.8	6	16.5	2	-5.8	6	94	82	94	90	6.3	7.3	1.4	2.5	1.5
XII.	-	-	-	-0.4	3.0	1.0	1.1	11.4	2	-10.7	22	11.9	2	-12.6	25	94	83	93	90	4.7	7.4	1.9	2.7	1.8
Jahr / Rok	-	-	-	4.5	12.2	6.4	7.4	33.4	23 VII.	-33.1	11 II.	35.4	24 VII.	-36.5	11 II.	87	67	84	77	-	4.7	1.4	2.7	1.8

Skalka (Kremnica) (SI) λ = 18°59' E Gr, φ = 48°44' N; H = 1168 m Gc = — nicht eingerechnet / nezapočteno

I.	-	-	-	-9.2	-6.0	-8.8	-8.2	1.3	30	-18.4	17	4.5	30	-18.5	18	(73)	(72)	(77)	(74)	-	5.7	2.0	1.3	1.9
II.	-	-	-	-11.0	-5.8	-10.6	-9.5	1.1	26	-26.6	10	3.4	25	-26.6	10	(67)	(56)	(64)	(62)	-	5.0	2.0	0.8	1.8
III.	-	-	-	-5.1	-0.1	-4.5	-3.5	7.0	19	-13.6	6	7.6	19	-16.7	4	(70)	(57)	(71)	(66)	-	5.0	1.3	1.7	1.5
IV.	-	-	-	-1.2	7.4	-1.8	-0.8	10.6	29	-13.2	5.	12.0	23, 30	-14.0	5	(72)	(60)	(72)	(68)	-	5.8	1.9	1.5	1.6
V.	-	-	-	7.05	13.6	9.4	10.1	18.3	10	2.8	2.	20.1	24, 26	2.2	3	(68)	(63)	(72)	(68)	-	6.3	1.0	0.9	1.3
VI.	-	-	-	9.9	13.2	9.4	10.8	19.6	16	1.6	1.	21.6	21	1.2	1.	(74)	(62)	(75)	(70)	-	6.2	0.9	0.9	0.9
VII.	-	-	-	12.5	16.5	12.3	13.4	26.2	25	5.5	10.	26.9	25	4.2	11	(66)	(53)	(66)	(62)	-	4.0	1.4	1.1	1.4
VIII.	-	-	-	15.1	18.9	15.3	16.2	26.2	10	9.3	3.	26.2	10.	7.5	22	(68)	(55)	(67)	(63)	-	3.9	0.4	0.5	0.7
IX.	-	-	-	9.7	13.3	9.2	10.5	19.9	4.	1.2	6.	-	-	-	-	(72)	(56)	(67)	(65)	-	4.0	1.3	0.9	1.4
X.	-	-	-	5.1	8.3	5.6	6.3	13.3	4.	-1.7	29	19.6	6.	-3.5	28	(90)	(66)	(75)	(74)	-	6.3	3.0	2.7	3.8
XI.	-	-	-	6.8	2.0	1.2	1.3	7.9	3	-3.1	5.	9.6	3.	-5.2	17	(86)	(84)	(87)	(86)	-	7.8	4.2	3.9	5.0
XII.	-	-	-	-3.0	-1.9	-3.1	-2.8	4.9	4.	-10.6	22	7.0	6.7	-11.5	23	(90)	(86)	(89)	(88)	-	7.6	4.4	3.9	5.0
Jahr / Rok	-	-	-	2.8	6.1	2.8	3.6	26.2	25 VII.	-26.6	10 II.	26.9	25 VII.	-26.6	10 II.	(74)	(64)	(74)	(71)	-	5.6	(2.0)	(1.7)	(2.2)

Sliač (SI) λ = 19°10' E Gr, φ = 48°37' N; H = 371 m Gc = — nicht eingerechnet / nezapočteno

I.	-	-	-	-11.3	-5.5	-8.5	-8.4	0.8	3	-26.2	12	2.1	7	-27.6	12	82	78	84	81	2.3	5.2	0.7	0.7	0.5
II.	-	-	-	-13.2	-5.2	-9.6	-9.4	6.0	15	-33.7	11	7.4	15	-35.3	11	(90)	(59)	(69)	(69)	-	5.3	0.3	0.6	0.8
III.	-	-	-	-4.8	4.7	-0.4	-0.2	12.6	25	-20.5	3	13.1	29	-23.0	3	84	67	77	74	3.5	4.0	0.7	2.3	1.7
IV.	-	-	-	1.5	9.0	4.4	4.8	19.2	20	-6.3	7	21.5	20	-9.0	7	79	54	74	69	4.4	5.6	1.3	2.6	1.8
V.	-	-	-	12.7	19.6	14.3	15.2	25.3	10	6.2	3	27.3	13, 17	3.0	3	88	62	80	77	9.9	6.4	0.9	1.8	0.9
VI.	-	-	-	13.3	20.3	14.4	15.6	27.8	15	6.4	2	28.0	27	1.5	2	82	56	80	73	9.8	6.4	1.1	2.3	0.8
VII.	-	-	-	15.8	24.3	17.7	18.9	33.6	25	10.6	8	35.9	24	4.5	11	75	47	70	64	10.4	4.2	1.2	2.7	1.9
VIII.	-	-	-	16.8	26.4	18.8	20.2	37.8	10	12.8	22, 24	33.4	10	9.0	23	84	53	80	72	12.8	4.7	1.1	2.4	1.5
IX.	-	-	-	10.0	21.3	12.9	14.3	32.2	1.	0.9	30	32.7	3.	0.1	29	93	47	72	65	7.9	3.6	1.6	2.9	1.5
X.	-	-	-	6.7	15.2	10.2	10.6	23.9	4.	-1.0	29	25.0	4.	-3.1	29	92	67	93	79	7.4	5.6	1.3	2.3	1.6
XI.	-	-	-	4.1	6.9	4.6	5.2	13.6	1.	-2.1	20	13.7	1.	-6.0	6.	84	93	92	90	6.0	8.6	1.6	1.9	1.4
XII.	-	-	-	-0.2	2.8	1.0	1.2	10.5	8.	-8.3	20.	11.0	8.	-11.7	24.	91	79	87	86	4.5	7.4	1.3	1.9	1.9
Jahr / Rok	-	-	-	4.3	11.6	6.7	7.3	33.6	25 VII.	-33.7	11 II.	35.9	24 VII.	-35.3	11 II.	(84)	(61)	(79)	(74)	-	5.5	1.1	2.1	1.3

Slov. Lupča (SI) λ = 19°16' E Gr, φ = 48°46' N; H = (377 m) Gc = — nicht eingerechnet / nezapočteno

I.	-	-	-	-10.9	-5.1	-9.4	-8.5	0.8	27	-24.1	18	1.0	27	-24.5	12	85	77	84	82	2.2	4.5	0.9	0.5	0.2
II.	-	-	-	-12.6	-5.1	-9.9	-9.4	5.2	15	-30.2	11	5.8	15	-30.5	11	79	62	80	74	2.9	4.6	0.8	1.5	0.5
III.	-	-	-	-5.3	4.0	-1.2	-0.9	11.2	26	-19.4	3	12.0	26	-19.8	3	83	59	77	73	3.3	3.7	0.9	0.8	0.6
IV.	-	-	-	0.8	8.4	3.7	4.1	18.6	29	-7.8	7	18.8	29	-9.2	7	90	56	75	70	4.4	4.8	1.0	1.6	0.8
V.	-	-	-	12.4	19.6	13.1	14.5	26.8	29	6.2	3	27.2	29	4.4	3	85	62	86	78	9.6	5.5	0.8	1.0	0.9
VI.	-	-	-	13.1	20.0	13.2	14.9	27.0	21	6.2	14	28.5	17	1.8	2	87	56	85	74	9.6	4.8	1.1	1.8	0.7
VII.	-	-	-	15.6	23.6	16.7	18.2	31.8	25	8.8	9	33.4	23	5.4	11	74	42	73	63	10.2	3.6	1.3	1.8	0.6
VIII.	-	-	-	15.8	26.1	18.2	19.6	30.6	30	13.2	24	31.3	11	9.2	23	89	55	84	76	12.8	3.5	0.4	1.4	0.7
IX.	-	-	-	9.2	19.4	12.1	13.2	29.6	1, 3	3.0	26	30.4	1.	0.8	26	86	48	77	70	7.0	2.1	1.2	1.4	0.3
X.	-	-	-	6.9	14.0	9.7	10.0	27.8	4.	-0.7	29	22.6	4.	-1.2	29	91	66	86	81	8.1	5.2	0.9	0.8	0.0
XI.	-	-	-	3.8	7.0	4.8	5.1	13.2	1.	-1.8	21	14.0	1.	-2.5	21	97	85	95	92	6.2	8.0	0.4	0.2	0.3
XII.	-	-	-	-0.8	2.6	0.3	0.6	9.8	8.	-10.2	20.	10.4	8.	-11.2	19.	94	87	93	89	4.5	6.7	0.5	0.3	0.4
Jahr / Rok	-	-	-	4.7	11.2	5.9	6.8	31.8	25 VII.	-30.2	11 II.	33.4	23 VII.	-30.5	11 II.	85	63	83	77	6.7	4.8	0.9	1.2	0.3

B_c = - nicht eingerechnet / nezapočteno h_t = 20 m h_r = 10 m **Rima-Szombat** (U)

Niederschläge Srážky mm		* cm	Wind — Richtung Vítr — směr									Anzahl der Tage: — Počet dní:																			
												Eis - ledové	Frost mrazové	Sommer letní	tropische tropické	heisse jasné	trübe zamračené		≦ 0,1 Niederschl. srážek	≧ 1,0 Niederschl. srážek	≧ 5,0 △* *	*	▲	△	(≡)	≡	≡	Mitteltemperatur: Tage °C Teplota prům.: dní. °C			
Σ	Max.	Σ	N	NE	E	SE	S	SW	W	NW	Calme																		≦ 0°	≧ 10°	≧ 15°	≧ 20°
339	11 5	-	7	18	16	0	1	19	12	4	16	19	37	0	0	10	11	1	9	7	6	37	0	-	0	16	29	0	0	0
308	16 2	-	1	26	29	0	1	6	16	0	11	21	27	0	0	7	7	4	6	4	5	28	0	-	0	12	26	0	0	0
90	4 7	-	3	11	23	0	1	25	18	3	9	7	31	0	0	13	0	2	5	2	4	29	0	-	0	14	17	0	0	0
357	9 5	-	1	9	9	4	4	25	19	3	16	0	24	0	0	5	6	2	12	9	5	2	0	-	1	13	4	3	1	0
123 2	43 5	-	4	16	27	3	2	14	10	0	15	0	0	13	0	6	2	0	11	0	0	0	0	-	1	15	4	0	30	23	1
326	11 8	-	1	13	13	2	3	19	25	4	10	0	0	9	0	5	3	5	11	6	0	0	0	-	1	11	0	0	30	17	3
422	22 9	-	2	2	14	1	8	27	24	3	12	0	0	19	10	11	1	2	12	8	0	0	0	-	8	(26)	0	31	31	13
1328	62 3	-	8	8	22	0	3	9	23	2	18	0	0	24	13	9	1	1	10	6	0	0	1	-	0	(24)	0	31	31	22
225	13 2	-	4	6	18	0	4	15	37	4	8	0	2	10	5	12	0	3	5	4	0	0	0	-	4	17	0	28	19	6
71 3	19 6	-	3	6	23	1	4	21	22	4	9	0	7	5	0	5	7	0	15	11	0	0	0	-	0	23	0	14	1	0
462	8 2	-	1	23	10	6	5	23	19	0	12	0	10	0	0	2	17	0	17	10	0	0	0	-	1	19	0	1	0	0
359	12 7	-	5	22	21	0	5	9	26	0	5	6	18	0	0	2	19	0	13	7	6	0	0	-	0	21	11	0	0	0
6161	62 3	-	40	162	225	17	47	212	230	27	147	53	150	79	29	88	74	20	130	89	46	92	1	-	45	290	97	168	114	45

B_c = - nicht eingerechnet / nezapočteno h_t = (20 m) h_r = (17 m) **Skalka** (Kremnica) (Sl.)

844	214	80	8	10	5	14	6	12	3	6	29	26	37	0	0	9	13	2	12	11	12	31	0	0	0	5	27	0	0	0
190	42	22	10	7	7	10	3	7	2	11	33	21	29	0	0	9	10	1	10	5	10	28	0	0	0	6	28	0	0	0
380	74	15	16	12	2	5	5	12	4	9	35	13	31	0	0	9	8	2	15	11	15	31	0	0	0	2	16	0	0	0
727	106	30	10	3	6	14	10	20	5	7	15	4	24	0	0	3	7	1	20	16	15	22	0	0	0	8	12	0	0	0
1430	215	0	3	9	7	17	4	7	3	7	36	0	0	0	0	2	7	1	12	18	0	0	1	0	12	8	0	24	0	0
1047	193	0	8	7	1	6	6	12	0	9	41	0	0	0	0	3	9	0	17	14	0	0	2	0	5	10	0	16	6	0
566	198	0	10	4	1	8	4	13	6	15	32	0	0	2	0	14	7	0	9	9	0	0	0	0	7	5	0	26	11	4
1248	430	0	3	5	2	4	4	8	1	8	52	0	0	2	0	7	2	0	9	6	0	0	0	0	8	2	0	30	23	1
519	127	0	6	9	2	10	10	5	0	10	39	0	0	0	0	11	5	0	11	10	1	0	0	0	4	0	17	6	0	
948	165	0	6	9	4	23	12	13	5	17	4	0	7	0	0	9	17	6	13	11	1	0	0	1	0	14	2	8	0	0
1029	350	10	2	6	8	35	19	14	2	4	0	(0)	18	0	0	2	17	15	17	15	5	2	0	0	0	18	11	0	0	0
793	137	0	8	16	5	26	14	13	1	10	0	15	24	0	0	1	13	16	18	15	13	20	0	0	1	16	22	0	0	0
9655	430	147	90	90	50	172	97	130	32	113	321	(79)	163	4	0	79	115	44	169	143	72	140	3	1	33	101	127	121	46	5

B_c = - nicht eingerechnet / nezapočteno h_t = 18 m h_r = 10 m **Sliač** (Sl.)

610	72 5	62	3	7	10	0	7	4	6	1	61	25	37	0	2	11	12	13	14	9	14	31	0	-	0	0	37	0	0	0
331	18 3	-	2	2	10	4	6	1	0	0	57	20	28	0	0	10	11	0	7	5	-	28	0	-	0	7	25	0	0	0
57	5 2	-	2	3	7	3	15	19	12	5	27	4	28	-	0	13	7	1	5	1	4	-	0	-	0	11	15	0	0	0
329	8 5	-	6	3	17	4	38	12	17	2	8	0	23	0	0	3	6	0	11	6	5	-	0	-	1	1	4	4	0	0
992	17 5	-	0	5	29	7	19	14	3	6	25	0	0	10	0	4	13	0	17	15	0	0	0	-	15	7	0	30	20	0
586	198	0	0	7	10	11	21	18	6	0	17	0	0	0	0	3	9	0	14	8	0	0	1	-	8	0	0	30	17	3
478	202	0	5	3	4	6	36	18	4	2	16	0	0	17	7	10	3	1	7	4	0	0	1	-	6	2	0	37	28	13
839	239	0	3	3	9	6	42	19	6	0	11	0	0	26	12	6	4	2	9	7	0	0	0	-	9	7	0	31	31	22
789	75	0	4	1	15	11	14	15	9	9	8	0	0	12	5	11	6	1	7	5	0	0	1	-	5	11	0	27	19	5
899	153	0	0	3	19	26	17	17	13	0	6	0	2	1	0	8	11	0	13	9	0	0	0	-	0	15	0	16	5	0
663	118	0	0	11	11	1	8	42	4	0	13	0	10	0	0	1	14	0	20	12	2	0	0	-	1	9	0	2	0	0
405	95	12	1	26	26	5	9	2	10	0	17	3	22	0	0	2	16	0	19	11	12	6	0	-	1	4	13	0	0	0
6178	239	-	28	74	158	83	200	165	84	19	264	52	144	75	24	82	115	18	143	95	48	67	3	-	46	63	88	171	114	43

B_c = - nicht eingerechnet / nezapočteno h_t = 12 m h_r = 12 m **Slov. Lupča** (Sl.)

455	95	63	6	2	6	0	1	0	3	1	74	27	37	0	0	12	8	2	13	8	13	31	0	-	0	3	37	0	0	0
361	73 2	22	8	2	3	0	0	8	15	1	53	20	28	0	0	12	10	1	9	5	6	26	0	-	0	8	26	0	0	0
131	95	2	14	7	0	0	1	2	10	4	55	7	27	0	0	13	4	2	7	2	5	26	0	-	0	7	16	0	0	0
447	76 5	6	7	11	8	2	1	2	12	2	49	2	15	0	0	8	6	0	11	9	6	8	1	-	0	5	4	3	0	0
112 5	14 3	0	0	10	13	3	4	1	6	0	56	0	0	5	0	5	6	3	18	15	0	0	1	-	16	0	0	29	16	0
67 4	12 4	0	0	16	27	2	2	0	14	0	40	0	0	9	0	3	6	0	17	11	0	0	0	-	6	5	0	30	16	1
628	30 2	0	18	13	5	6	3	1	9	4	40	0	0	15	5	11	3	1	8	6	0	0	0	-	5	1	0	31	27	11
793	374	0	1	10	3	2	2	0	13	0	62	0	0	26	5	8	1	3	8	6	0	0	1	-	11	2	0	31	31	20
186	70	0	2	22	2	1	1	2	9	4	47	0	0	7	2	18	0	4	7	5	0	0	0	-	5	1	0	27	19	5
641	162	0	0	12	3	6	0	2	4	0	66	0	1	0	0	8	9	0	12	10	0	0	0	-	0	13	0	13	4	0
762	97	0	6	3	1	2	1	0	3	0	74	0	1	0	0	2	20	0	22	16	1	0	0	-	1	23	0	1	0	0
523	137	25	12	2	3	0	2	0	3	2	69	8	20	0	0	5	16	4	18	11	11	15	1	-	1	15	11	0	0	0
6666	374	116	68	106	53	24	18	12	102	18	694	64	196	62	12	112	97	16	151	104	44	108	4	-	45	77	88	159	104	37

Smokovec Starý (Sl.)

λ = 20° 13' E Gr, φ = 49° 08' N; H = 1018 m n. m. Gc = + 0.11

nicht eingerechnet / nezapočteno

Monat / Měsíc	Luftdruck (0° C – mm) Tlak vzduchu			Temperatur Teplota °C											Rel. Feuchte % Vlhkost poměrná				Dampfdruck Tlak par	Bewölkung Oblačnost	Wind Vítr 0 – 12		
	M. Průměr	Max.	Min.	7h	14h	21h	M. Průměr	Max.	Dat.	Min.	Dat.	Absol. Max.	Dat.	Absol. Min.	Dat.	7h	14h	21h	M. Prům.			7h	14h	21h
I.	672.69	689.3	653.8	-8.9	-4.2	-8.5	-7.5	3.6	7	-19.8	17	4.9	7	-23.7	18	76	71	78	75	2.1	6.3	1.2	1.4	1.2
II.	70.14	82.0	60.6	-11.9	-6.9	-11.6	-10.5	3.2	26	-30.9	11	4.7	26	-34.5	11	77	69	79	75	1.9	5.9	1.4	1.3	0.9
III.	73.40	83.0	60.7	-5.9	1.1	-4.6	-3.6	6.3	23/24	-15.8	1	8.4	24	-18.9	1	82	57	81	73	2.8	4.9	1.2	1.6	1.3
IV.	67.87	81.5	55.2	-1.2	3.2	-1.0	0.0	14.8	29	-12.2	5	15.0	29	-14.9	9	75	66	84	75	3.5	6.6	0.6	1.4	0.7
V.	71.79	77.2	65.0	10.4	14.4	9.9	11.1	19.8	13	3.0	3	21.0	29	1.5	3	79	65	81	75	7.5	7.0	0.4	0.7	0.8
VI.	72.51	82.0	62.1	10.5	14.8	9.7	11.0	20.8	9	7.2	1	22.1	21	1.8	2	77	61	82	73	7.4	6.3	0.7	1.3	0.9
VII.	74.26	80.1	63.0	13.4	17.2	12.6	14.0	23.0	24	4.7	10	23.0	24	3.3	9	74	59	75	70	8.4	5.3	0.8	1.1	0.9
VIII.	74.92	78.7	70.4	14.3	19.2	14.2	15.5	25.6	10	8.2	28	26.6	10	7.0	15	83	67	84	78	10.3	5.7	0.4	0.9	0.8
IX.	75.60	82.2	64.2	9.6	14.8	8.2	9.9	24.7	2	1.7	23	25.2	5	-0.1	17	74	56	76	69	6.6	3.9	1.0	1.3	1.3
X.	71.11	81.5	59.6	6.1	10.7	6.8	7.6	20.2	4	-1.4	29	21.0	4	-3.9	29	80	67	79	75	5.9	6.2	1.0	0.9	1.2
XI.	72.14	79.6	58.0	1.0	4.7	1.8	2.3	11.2	1	-5.6	17	11.9	21	-5.9	17	91	80	89	87	4.8	6.7	0.7	0.7	0.7
XII.	77.52	80.9	62.6	-2.0	0.8	-1.8	-1.2	8.0	6	-14.6	23	9.0	5	-16.0	23	85	81	85	84	3.7	6.4	0.9	0.9	0.9
Jahr Rok	672.33	689.3	653.8	2.9	7.4	3.0	4.1	28.0	24 VII	-30.9	11 II	28.0	24 VII	-34.5	11 II	78	86	80	75	5.4	5.9	0.9	1.1	1.0

Smolník (Sl.)

λ = 20° 44' E Gr, φ = 48° 44' N; H = 530 m Gc = + 0.17

nicht eingerechnet / nezapočteno

I.	716.29	735.4	700.3	-9.8	-5.1	-8.8	-8.1	0.9	27	-21.8	11	1.0	27	-24.0	18	80	79	83	81	2.3	5.3	1.2	1.3	1.2
II.	16.17	27.9	05.2	-12.5	-6.1	-10.9	-10.1	6.4	26	-29.8	11	6.4	26	-33.0	11	75	69	73	76	2.9	4.9	1.4	1.6	1.3
III.	18.78	30.2	07.4	-6.0	2.4	-3.1	-2.5	11.2	29	-21.0	2.3	13.6	27	-24.0	2.3	76	64	82	80	3.5	4.5	1.1	1.4	0.8
IV.	12.69	27.0	00.3	0.6	5.9	1.7	2.5	18.0	29	-6.9	9	20.0	30	-9.9	9	85	60	88	84	4.9	5.9	1.1	1.9	1.6
V.	14.96	19.1	09.0	12.4	17.9	11.8	13.5	25.0	29	4.4	3	27.0	27/28	2.0	6	90	79	97	87	10.5	6.9	1.4	1.9	1.2
VI.	15.87	24.2	06.8	13.1	17.9	12.3	13.9	23.8	21	4.0	30	27.0	13	1.0	2	86	79	90	85	10.5	6.8	1.5	2.2	1.2
VII.	16.92	22.5	05.8	15.2	21.1	14.3	16.2	30.2	26	9.2	7	34.0	6	5.8	8	88	74	91	84	12.2	4.8	1.3	2.0	1.1
VIII.	17.36	21.2	12.6	16.6	23.0	15.9	17.8	30.0	10	12.0	22	34.0	21	9.0	24/29	89	79	94	87	14.0	4.0	1.3	1.7	1.1
IX.	16.26	25.8	07.4	9.6	17.5	9.2	11.4	26.8	4	2.0	29	31.0	2	-1.6	30	89	78	97	86	9.4	3.1	1.0	1.6	0.8
X.	14.96	24.1	03.4	6.9	13.1	7.5	9.2	20.2	7	0.4	15	-	-	0.0	31/1/2	90	83	97	88	7.9	5.5	1.2	1.7	1.1
XI.	16.40	23.4	02.0	2.9	5.9	4.0	4.3	12.2	3	-4.0	6.27	-	-	-5.9	6.27	99	90	97	90	6.7	7.9	1.5	1.7	0.6
XII.	16.72	25.8	08.5	-1.3	1.4	-0.6	-0.3	7.2	2	-12.4	23	-	-	-14.0	23	90	88	88	88	4.2	7.2	1.2	1.8	1.1
Jahr Rok	716.51	735.4	700.3	4.0	9.6	4.5	5.6	30.2	25 VII	-29.8	11 II	34.0	6 VII 27 VIII	-33.0	11 II	86	81	88	85	7.3	6.0	1.3	1.7	1.1

Štrb. Pleso (Sl.)

λ = 20° 04' E Gr, φ = 49° 07' N; H = 1330 m Gc = -

nicht eingerechnet / nezapočteno

I.	-	-	-	-8.5	-6.2	-8.6	-8.0	-0.6	6	-18.0	17	-0.2	4	-20.9	18	(76)	(71)	(74)	(74)	(2.7)	4.8	1.9	1.9	2.5
II.	-	-	-	-11.1	-8.1	-11.6	-10.6	1.9	16	-29.2	10	2.0	16	-31.0	10	(69)	(60)	(73)	(68)	(1.8)	4.2	2.1	2.8	2.3
III.	-	-	-	-6.4	-1.6	-6.1	-5.1	3.8	30/24	-15.9	7	5.5	30	-16.2	8	(70)	(60)	(74)	(68)	(2.1)	3.8	2.4	3.0	2.2
IV.	-	-	-	-2.9	1.05	-2.6	-1.9	9.6	29	-12.5	5	10.0	29	-14.6	9	(75)	(63)	(82)	(73)	(2.9)	5.3	1.6	2.3	1.9
V.	-	-	-	8.3	11.3	7.4	8.6	16.5	27	2.0	2.3	18.0	29	1.9	2	(82)	(71)	(83)	(79)	(6.8)	5.5	1.5	2.1	1.4
VI.	-	-	-	8.0	11.6	7.8	9.8	17.8	9	-1.4	2	19.5	9	-1.9	2	(79)	(66)	(80)	(75)	(6.5)	5.5	2.3	2.3	1.7
VII.	-	-	-	11.6	15.4	11.0	12.3	25.0	24	5.5	10	25.0	24/25	4.5	10	(73)	(57)	(74)	(68)	(7.5)	4.0	2.1	2.3	1.6
VIII.	-	-	-	13.1	16.5	12.6	13.7	23.5	10	6.8	28	25.0	10	6.5	23	(76)	(68)	(82)	(76)	(9.1)	4.3	1.4	1.8	1.2
IX.	-	-	-	7.7	11.4	7.0	8.3	19.6	5	0.8	23	22.0	5	0.0	24	(70)	(58)	(76)	(68)	(5.7)	3.5	2.0	2.5	1.6
X.	-	-	-	5.2	8.1	5.1	5.9	17.2	4	-1.4	28	18.6	4	-3.0	29	(77)	(64)	(79)	(75)	(5.3)	5.2	1.2	2.2	1.5
XI.	-	-	-	1.2	3.0	1.2	1.6	8.6	3	-4.3	16	10.0	3	-6.0	17	(82)	(79)	(83)	(81)	(4.2)	6.7	1.5	1.7	1.4
XII.	-	-	-	-2.2	-1.0	-2.6	-2.0	6.7	5	-11.2	19	7.6	5	-12.0	20	(77)	(74)	(76)	(76)	(3.0)	5.5	2.2	2.1	2.3
Jahr Rok	-	-	-	2.0	5.1	1.7	2.6	25.0	24 VII	-29.2	10 II	25.0	24, 25 VII, 10 VIII	-31.0	10 II	(75)	(66)	(78)	(73)	(4.7)	4.9	1.8	2.3	1.8

Sučany (Sl.)

λ = 19° 00' E Gr, φ = 49° 06' N; H = 397 m Gc = -

nicht eingerechnet / nezapočteno

I.	-	-	-	-8.5	-4.2	-7.4	-6.9	1.0	7	-21.0	17.22	1.2	7	-24.2	22	76	82	78	79	2.4	5.9	2.0	2.7	2.7
II.	-	-	-	-12.3	-5.8	-10.1	-9.6	3.5	15.16	-28.0	11	4.0	15.16	33.0	11	75	78	74	76	2.3	5.6	2.6	2.7	2.6
III.	-	-	-	-4.8	2.5	-1.0	-1.1	11.3	26	-21.5	3	12.0	26	-23.0	3	79	75	77	77	3.6	5.6	2.8	2.6	2.5
IV.	-	-	-	0.8	7.8	4.4	4.3	16.4	29	-5.3	6	19.0	29	-9.1	7	83	62	71	72	4.5	6.5	2.8	3.6	3.7
V.	-	-	-	10.6	16.2	13.6	14.0	23.2	29	4.0	3	26.5	29	3.0	2.3	86	64	76	75	9.0	6.6	2.6	3.3	2.9
VI.	-	-	-	12.0	18.1	14.4	14.7	25.0	16	6.1	6	27.0	17	1.0	2	91	64	75	74	9.2	6.5	1.9	3.4	2.6
VII.	-	-	-	14.8	21.8	17.1	17.7	32.0	24	10.2	9	32.2	24	6.8	9	90	53	72	68	10.3	5.2	1.8	3.6	1.7
VIII.	-	-	-	15.5	24.1	18.7	19.3	30.4	10	12.8	28	31.5	10	10.5	23	84	58	73	72	11.9	5.3	2.1	3.4	2.3
IX.	-	-	-	9.9	18.0	13.2	13.6	30.9	1.2	1.4	30	30.5	1.2	0.5	30	81	58	77	79	8.3	4.9	1.8	2.8	2.0
X.	-	-	-	7.8	14.4	10.1	10.1	24.1	4	0.4	29	25.0	4	-1.0	29	84	66	77	76	7.3	6.9	1.7	2.6	2.0
XI.	-	-	-	3.9	7.1	5.2	5.3	13.1	1	-2.0	6	13.8	1	-3.7	5	90	84	86	87	5.8	8.0	1.7	1.8	1.5
XII.	-	-	-	0.0	2.6	0.8	1.1	9.1	6.8	-11.4	23	9.6	6	-13.0	22	86	84	87	86	4.5	7.3	2.1	2.6	2.1
Jahr Rok	-	-	-	3.9	10.5	6.6	6.9	32.0	24 VII	-28.0	11 II	33.2	24 VII	-33.0	11 II	(82)	(69)	(76)	76	6.6	6.2	2.2	2.9	2.4

B_c = ... nicht eingerechnet nezapočteno h_t = 20 m h_r = 10 m **Smokovec Starý** (Sl.)

Niederschläge Srážky mm		✱ cm	Wind — Richtung Vítr — směr									Anzahl der Tage: — Počet dní:														Mitteltemperatur: Tage °C Teplota prům.: dní °C			
Σ	Max.	Σ	N	NE	E	SE	S	SW	W	NW	Calme	Ein-Indust	Frost mrazové	Sommer letní	tropische tropické	heitere jasné	trübe zamračené	↗	≤ 0°1 Niederschl. srážk.	≤ 1°0 Niederschl. srážk.	≤ 0°1 ▲✱	✱	▲	△	⟦⟧ (⟦⟧)	≡	≤ 0°	≤ 10°	≥ 15°	≥ 20°
380	60	38	27	14	11	10	1	4	9	3	14	24	31	0	0	6	10	3	16	8	16	31	0	0	0	7	31	0	0	0
342	77	24	13	18	10	3	1	4	4	6	25	20	28	0	0	5	10	3	13	7	13	48	0	0	0	3	27	0	0	0
319	93	16	17	13	12	10	4	2	6	9	26	9	31	0	0	7	6	7	11	7	11	39	0	0	0	4	19	0	0	0
636	107	37	25	6	7	1	4	11	3	6	37	4	24	0	0	1	7	0	19	15	14	15	0	0	0	3	16	2	0	0
1237	307	0	14	8	10	8	9	1	3	3	37	8	0	0	0	1	11	0	20	16	0	0	1	0	14	12	0	24	4	0
723	184	0	23	9	8	8	12	8	3	3	27	0	1	0	0	1	7	0	14	11	0	0	0	0	4	3	0	19	6	0
1223	208	0	17	10	2	15	19	10	1	2	7	0	0	5	0	6	8	0	16	13	0	0	0	2	4	6	0	5	13	4
778	383	0	13	10	2	11	8	6	0	8	33	0	0	4	0	4	9	0	16	12	0	0	0	2	11	10	0	29	22	7
676	184	0	21	16	2	7	10	5	0	11	18	0	2	2	0	8	2	2	8	7	2	0	0	0	7	2	0	13	6	0
868	170	0	27	14	0	3	15	17	0	5	18	0	3	0	0	4	14	0	13	13	2	0	0	0	0	7	0	11	3	0
711	204	13	17	10	0	6	9	6	0	7	33	9	17	0	0	4	11	0	17	11	7	7	0	0	1	11	7	0	0	0
453	110	25	19	13	0	3	11	10	0	8	28	8	25	0	0	3	8	0	21	13	15	19	0	0	0	10	17	0	0	0
8733	383	153	217	141	64	85	103	88	23	71	303	74	162	11	0	50	106	75	184	133	80	129	1	4	47	86	117	103	54	5

B_c = 2 (1927) nicht eingerechnet nezapočteno h_t = 19 m h_r = 1.5 m **Smolník** (Sl.)

593	250	-	21	14	0	0	0	0	5	18	35	30	37	0	0	8	10	0	7	6	7	-	0	0	0	2	31	0	0	0
283	135	-	8	17	0	0	0	0	10	29	26	23	28	0	0	10	8	0	6	6	6	-	0	0	0	1	24	0	0	0
30	15	-	8	4	3	0	0	4	22	6	46	10	30	0	0	9	5	0	2	2	2	-	0	0	0	0	16	0	0	0
706	272	-	23	8	2	0	0	2	17	12	24	2	25	0	0	2	7	0	9	7	7	-	0	0	2	1	19	3	0	0
2207	790	-	2	8	10	0	1	10	30	9	23	0	0	5	0	1	11	0	15	14	0	-	0	0	12	6	0	29	15	0
878	290	-	8	8	0	0	0	13	19	22	20	0	0	8	0	2	11	0	14	14	0	-	0	0	5	1	0	30	14	0
841	220	-	7	16	0	0	0	10	15	11	34	0	0	12	7	5	6	0	12	10	0	-	0	0	4	2	0	31	21	8
936	274	-	4	4	1	0	0	10	23	19	32	0	0	18	7	6	9	0	10	9	0	-	0	0	10	3	0	31	29	8
775	210	-	5	2	0	0	0	24	11	21	30	0	2	6	3	13	2	1	15	11	0	-	0	0	0	7	0	18	7	1
674	120	-	5	5	0	0	0	12	20	21	27	0	3	0	0	5	9	0	11	9	0	-	0	0	0	21	0	12	1	0
302	215	-	2	12	0	0	0	2	13	15	46	0	8	0	0	3	20	0	5	3	0	-	0	0	3	0	1	0	0	0
307	165	-	10	14	0	0	0	2	16	20	29	11	24	0	0	3	14	0	8	4	3	-	0	0	0	16	14	0	0	0
9476	790	-	103	106	16	0	1	89	203	203	374	76	151	49	17	57	134	1	118	95	25	-	0	0	36	60	96	154	87	17

B_c = ... nicht eingerechnet nezapočteno h_t = 15 m h_r = 1.6 m **Strb. Pleso** (Sl.)

499	139	45	47	0	0	0	0	1	16	10	19	37	31	0	0	7	9	0	17	12	17	31	0	2	0	6	31	0	0	0
362	116	34	42	13	1	0	0	0	8	9	11	21	28	0	0	11	7	3	10	7	10	28	0	0	3	4	27	0	0	0
367	173	16	44	8	1	0	5	3	15	12	5	13	31	0	0	13	4	7	12	8	12	37	0	0	0	5	28	0	0	0
643	159	25	36	3	7	1	1	2	17	13	16	10	27	0	0	5	7	0	16	12	13	30	0	1	0	2	19	0	0	0
940	160	0	36	5	2	3	7	2	9	10	19	0	0	0	0	2	3	0	21	13	1	12	1	0	9	13	0	14	0	0
1386	260	0	32	5	7	1	6	5	22	9	11	0	1	1	0	2	3	0	19	15	0	0	1	0	7	7	0	12	0	0
1466	459	0	37	8	5	1	7	1	12	9	13	0	0	2	0	9	4	2	12	12	0	0	1	0	4	4	0	21	9	1
1038	378	0	39	3	2	3	5	1	7	5	29	0	0	0	0	9	5	0	14	13	0	0	2	0	9	14	0	29	14	0
722	190	10	36	2	4	7	11	1	9	9	17	0	2	0	0	11	4	1	8	7	4	4	2	3	6	3	0	13	6	0
894	158	0	14	1	0	1	29	19	14	4	20	0	2	0	0	7	8	0	13	13	3	1	0	0	0	12	1	6	0	0
723	206	23	43	2	0	1	0	2	15	7	20	1	17	0	0	5	11	0	17	13	6	12	0	0	1	16	9	0	0	0
490	81	58	38	5	0	0	2	2	23	10	13	14	26	0	0	5	7	1	21	15	17	22	0	0	1	10	21	0	0	0
9520	459	203	442	55	17	12	73	30	167	107	192	90	165	3	0	86	72	14	180	140	83	171	7	6	37	96	136	95	29	1

B_c = ... nicht eingerechnet nezapočteno h_t = 20 m h_r = 10 m **Sučany** (Sl.)

370	112	37	18	7	37	6	1	3	2	16	4	39	37	0	0	7	12	6	12	7	12	37	0	0	0	0	37	0	0	0
168	54	13	7	10	29	5	2	5	13	13	0	22	28	0	0	5	10	6	11	4	11	28	0	0	0	0	27	0	0	0
336	100	0	13	5	25	9	3	9	9	20	0	9	28	0	0	7	8	7	13	8	10	0	0	2	0	1	16	0	0	0
408	83	0	12	0	20	13	5	13	13	14	0	0	20	0	0	1	9	6	15	10	7	0	0	0	0	0	4	4	0	0
610	134	0	4	4	41	0	1	9	8	18	0	0	0	3	0	2	10	5	17	15	0	0	0	0	0	14	3	0	28	15	0
765	155	0	7	13	12	2	7	28	18	7	2	0	0	6	0	2	7	2	17	10	0	0	0	0	0	7	4	0	29	15	2
605	236	0	7	9	15	5	15	15	18	9	0	0	0	14	4	5	6	1	12	8	0	0	0	0	0	5	3	0	37	26	10
1720	360	0	1	22	28	4	5	14	10	9	0	0	0	16	4	5	8	1	8	7	0	0	1	0	7	4	0	37	29	15
367	60	0	6	13	19	1	7	9	16	15	4	0	0	6	2	6	3	3	9	7	0	0	0	0	3	13	0	24	10	4
661	160	0	0	12	13	0	6	22	20	11	6	0	1	1	0	5	13	0	12	9	0	0	0	0	0	2	0	15	6	0
814	160	0	3	9	20	3	8	15	11	15	6	0	11	0	0	0	17	0	17	11	2	0	0	(2)	0	3	0	1	0	0
540	98	18	3	11	10	7	5	21	20	15	1	7	27	0	0	2	14	2	18	17	8	17	0	0	1	7	9	0	0	0
8651	360	62	75	175	269	72	65	162	158	162	17	68	140	45	10	47	117	39	161	113	50	76	1	(4)	37	34	87	163	101	31

Tatr. Kotlina (Sl.)

λ = 20° 19' E Gr, φ = 49° 14' N; H = 752 m G_c = - nicht eingerechnet / nezapočteno

Monat / Měsíc	Luftdruck (0° C — mm) Tlak vzduchu			Temperatur Teplota °C												Rel. Feuchte % Vlhkost poměrná				Dampfdruck Tlak par	Bewölkung Oblačnost	Wind Vítr 0—12		
	M. Průměr	Max.	Min.	7h	14h	21h	M Průměr	Max.	Dat.	Min.	Dat.	Absol. Max.	Dat.	Absol. Min.	Dat.	7h	14h	21h	M. Prům.			7h	14h	21h
I.	-	-	-	-9.4	-5.4	-8.8	-8.1	-0.6	27.	-19.8	12.	1.0	1.	-22.2	18.	80	70	80	77	2.1	6.1	2.4	2.2	2.6
II.	-	-	-	-11.6	-7.1	-10.9	-10.1	2.4	26.	-29.1	11.	3.1	26.	-30.0	11.	72	61	74	69	1.7	5.2	2.5	2.2	2.6
III.	-	-	-	-6.2	1.1	-3.7	-3.1	9.4	24.	-19.7	2.	10.0	24.	-21.9	2.	79	59	77	72	2.8	4.8	2.8	2.3	2.9
IV.	-	-	-	-1.2	4.6	0.0	0.9	12.6	20.	-10.8	5.	17.9	20.	-11.6	2.	77	57	90	71	3.6	6.1	2.1	2.3	2.1
V.	-	-	-	10.7	15.5	10.4	11.7	21.5	25.	3.9	2.	27.3	29.	2.1	3.	82	64	85	77	8.0	6.6	1.7	2.0	2.2
VI.	-	-	-	17.2	15.8	11.6	12.6	23.2	9.	5.2	1.	23.8	9.	1.2	1.	76	58	78	71	7.2	6.4	2.0	2.3	1.4
VII.	-	-	-	13.4	18.7	14.3	15.2	30.0	24.	7.2	10.	30.5	24.	4.1	8.	74	55	74	68	8.8	5.1	1.8	2.7	2.1
VIII.	-	-	-	14.1	19.6	15.0	15.9	27.6	10.	9.2	27.	28.0	10.	7.0	15.	84	67	85	79	10.7	5.8	1.2.1	2.1	2.3
IX.	-	-	-	7.9	15.9	9.6	10.8	27.0	2.	1.2	28.	27.1	2.	0.8	30.	80	53	78	70	6.2	3.8	2.6	2.2	2.6
X.	-	-	-	5.4	11.8	7.7	8.2	20.9	3.	-1.6	29.	22.0	4.	-2.0	29.	86	64	90	77	6.2	5.2	2.1	2.1	2.4
XI.	-	-	-	1.5	4.7	2.4	2.7	10.3	1.	-3.9	20.	12.0	2.	-4.1	20.	93	83	93	90	5.4	6.9	1.4	1.6	1.4
XII.	-	-	-	-2.0	0.8	-1.3	-1.0	8.4	6.	-11.6	20.	9.3	7.	-11.9	21.	88	79	86	84	3.8	6.8	1.7	1.8	1.6
Jahr Rok	-	-	-	2.8	8.0	3.9	4.6	30.0	24. VII.	-29.1	11. II.	30.5	24. VII.	-30.0	11. II.	81	64	81	75	5.7	5.7	2.1	2.1	2.2

Tatr. Lomnica (Sl.)

λ = 20° 17' E Gr, φ = 49° 10' N; H = 845 m G_c = - nicht eingerechnet / nezapočteno

I.	-	-	-	-5.3	-1.8	-4.1	-3.8	5.1	12.	-12.6	19.	5.6	12.	-15.6	22.	85	82	83	83	3.1	6.7	0.9	1.4	0.9
II.	-	-	-	-12.7	-6.9	-11.8	-10.8	2.4	26.	-31.8	10.	4.2	15.	-37.0	10.	84	83	90	86	2.1	4.6	1.2	1.3	0.6
III.	-	-	-	-5.2	1.9	-4.0	-2.9	9.4	24.	-16.4	3.	9.5	29./30.	-23.0	2.	82	66	87	77	3.0	3.9	1.0	1.7	0.8
IV.	-	-	-	-0.9	4.0	0.1	0.7	15.8	20.	-12.4	5.	16.4	20.	-15.8	7./9.	87	64	86	77	3.8	5.9	0.9	1.6	1.0
V.	-	-	-	11.0	14.6	10.8	11.8	27.3	29.	2.8	2.	22.1	29.	0.0	2./6.	82	67	85	78	9.2	6.6	0.5	1.0	0.6
VI.	-	-	-	17.3	15.1	11.3	12.2	23.1	15.	3.7	1.	24.0	15.	-3.6	2.	84	67	79	73	7.9	5.8	0.7	1.4	0.4
VII.	-	-	-	13.8	18.6	14.6	15.7	29.0	24.	6.8	10.	29.3	24.	9.5	8.	73	52	73	66	8.7	4.8	0.5	1.0	1.0
VIII.	-	-	-	15.4	20.6	15.4	16.7	27.2	10.	9.4	22.	28.0	10.	9.4	23.	87	65	85	80	11.2	5.7	0.7	0.8	0.4
IX.	-	-	-	9.8	16.1	9.1	11.0	26.6	5.	1.4	30.	26.9	5.	-4.2	30.	74	54	80	69	6.9	4.1	0.9	1.2	0.8
X.	-	-	-	6.5	12.3	7.2	9.3	20.0	3.4.	-2.0	25.	21.0	3.4.	-6.0	29.	93	65	82	77	6.2	6.2	0.8	1.3	1.0
XI.	-	-	-	2.0	5.0	2.4	3.0	13.6	2.	-5.0	6.	13.6	2.	-9.5	6.	93	81	94	89	5.1	6.6	0.6	0.7	0.5
XII.	-	-	-	-1.9	1.2	-1.3	-0.8	8.5	6.	-13.0	23.	9.0	6.	-16.2	29.	88	77	86	84	3.8	6.3	1.6	1.7	1.1
Jahr Rok	-	-	-	3.6	8.4	4.1	5.1	29.0	24. VII.	-37.8	10. II.	29.3	24. VII.	-37.0	10. II.	82	68	83	78	5.8	5.5	0.8	1.3	0.8

Tatr. Polianka (Sl.)

λ = 20° 17' E Gr, φ = 49° 08' N; H = 1010 m G_c = + 0.12 nicht eingerechnet / nezapočteno

I.	667.60	692.9	657.4	-9.3	-5.4	-9.1	-8.2	0.5	7.	-17.4	18.	0.6	6.	-21.3	17.	68	71	69	69	1.9	6.4	1.2	1.1	0.7
II.	73.47	84.9	63.3	-12.2	-7.1	-12.6	-11.1	4.0	26.	-29.0	10.	4.6	26.	-31.0	10.	72	77	71	74	1.9	5.4	1.1	0.9	0.4
III.	77.06	86.2	65.6	-6.7	1.1	-5.0	-3.9	10.0	24.	-20.0	1.	10.2	24.	-21.7	2.	70	64	71	68	2.7	5.1	1.5	1.4	0.9
IV.	71.35	84.4	58.9	-0.9	3.4	-1.2	0.0	15.3	29.	-11.6	5.	15.6	29.	-13.0	7.	76	67	82	75	3.6	6.4	1.3	1.7	0.7
V.	75.43	90.3	66.7	10.5	14.4	9.6	11.0	20.2	7.	2.8	3.	20.7	7.	-0.5	3.	82	67	86	78	7.8	7.2	0.8	1.1	0.8
VI.	76.89	84.8	66.0	11.1	14.8	9.5	11.2	21.2	9.	2.4	2.	24.0	21.	-2.0	2.	76	62	82	74	7.6	6.6	1.4	2.1	1.5
VII.	77.57	83.0	69.3	13.9	18.0	12.6	14.3	28.3	22.	6.6	8.	30.0	24./25.	2.1	8./23.	71	58	77	69	8.5	4.9	1.2	1.6	1.0
VIII.	78.09	81.9	72.4	14.4	19.3	14.0	15.4	26.7	10.	8.1	22.	27.7	10.	7.0	22.	86	68	86	80	10.5	5.8	2.6	1.2	0.4
IX.	78.85	85.6	67.6	9.0	14.6	8.2	10.0	24.4	6.	2.0	28.	25.0	2.	-0.3	17.	72	58	87	72	6.9	3.8	1.4	2.0	1.1
X.	74.66	84.8	63.3	6.0	10.5	6.7	7.4	19.6	4.	-1.0	29.	20.0	4.	-2.6	29.	84	71	83	79	6.2	6.4	1.5	2.3	1.4
XI.	75.47	83.2	67.8	1.1	4.4	1.9	2.4	10.2	1.	-4.2	20.	11.0	1.	-5.0	20.	89	83	88	87	4.9	6.7	0.8	0.6	0.7
XII.	76.07	84.7	66.0	-1.6	0.3	-1.6	-1.1	7.3	7.	-10.5	23.	7.6	6.	-12.2	24.	79	76	82	79	3.6	6.2	1.3	1.5	1.3
Jahr Rok	675.72	692.9	657.4	2.9	7.4	2.8	4.0	28.3	22. VIII.	-29.0	10. II.	30.0	24./25. VII.	-31.0	10. II.	78	68	80	75	5.5	5.9	1.2	1.4	1.0

Trenč. Teplice (Sl.)

λ = 18° 10' E Gr, φ = 48° 55' N; H = 275 m.b. G_c = + 0.22 nicht eingerechnet / nezapočteno

I.	742.26	759.2	722.6	-2.1	-4.2	-3.1	-3.1	0.4	14.	-18.2	22.	1.3	3./7.	-19.0	22.	95	53	90	86	2.5	6.0	2.2	2.1	1.8
II.	740.31	753.0	728.2	-13.7	-6.0	-11.3	-10.3	3.2	26.	-31.2	11.	3.6	26.	-32.0	11.	96	68	94	79	1.9	5.6	1.8	2.4	2.1
III.	742.88	753.9	729.1	-3.9	4.2	-0.8	-0.3	11.2	23.	-19.7	2./3.	13.2	26.	-20.4	2./3.	89	63	87	80	3.9	4.8	-	-	-
IV.	735.22	750.5	723.0	1.9	8.6	4.9	5.1	19.7	29.	-6.2	7.	20.5	29.	-9.0	7.	84	61	76	74	4.9	6.1	-	-	-
V.	736.34	747.0	727.2	12.2	19.9	13.4	14.7	27.2	26.	4.4	3.	28.0	29.	1.1	3.	85	57	82	75	9.4	5.0	-	-	-
VI.	737.66	747.1	726.1	12.5	20.3	14.6	15.5	27.6	21.	6.8	2.	29.0	21.	1.5	2.	82	57	83	74	10.1	5.8	-	-	-
VII.	738.74	745.8	730.6	14.8	23.7	17.8	18.5	33.8	24.	9.7	29.	34.8	24.	5.8	11.	83	57	76	72	10.9	4.6	2.8	2.6	2.3
VIII.	738.40	742.0	731.1	15.7	25.7	18.3	19.5	31.6	10.	12.4	25.	32.7	10.	9.0	31.	88	54	80	74	12.4	3.4	2.5	2.9	2.3
IX.	740.72	750.2	731.7	10.3	21.7	13.2	14.6	31.8	2.	2.5	29.	32.1	1.	2.0	29.	94	48	75	67	8.3	3.2	2.6	2.8	2.3
X.	736.34	747.2	724.1	8.6	16.2	10.8	11.9	25.8	4.	-1.0	29.	25.4	4.	-1.8	29.	86	62	81	76	7.5	5.7	2.5	2.7	2.5
XI.	738.45	748.0	734.4	4.6	7.8	5.5	5.9	12.3	3.	-1.5	6.	12.5	3.	-3.0	6.	92	81	90	88	6.1	7.7	2.4	2.3	2.4
XII.	739.21	749.7	727.4	1.6	3.6	2.0	2.3	10.2	7.	-9.9	27.	10.6	7./15.	-10.0	27.	88	81	87	86	4.8	7.2	2.7	2.5	2.5
Jahr Rok	738.88	759.2	722.6	4.6	11.7	6.7	7.4	33.8	24. VIII.	-31.2	11. II.	34.8	24. VIII.	-32.0	11. II.	87	67	82	77	6.9	5.4	-	-	-

B_c = ... nicht eingerechnet / nezapočteno h_t = 20 m h_r = 10 m **Tatr. Kotlina** (Sl.)

Niederschläge Srážky mm		✱ cm	Wind — Richtung Vítr — směr									Anzahl der Tage: — Počet dní:															Mitteltemperatur: Tage°C Teplota prům.: dní, °C			
Σ	Max.	Σ	N	NE	E	SE	S	SW	W	NW	Calme	Ein. - ledové	Frost mrazové	Sommer letní	tropische tropické	heisse horké	trübe zamračené	≥	Niederschl. srážky	Niederschl. srážky	✱	▲	△	≡	≡	≤ 0°	≥ 10°	≥ 15°	≥ 20°
364	100	40	9	9	14	7	7	2	6	51	3	29	31	10	0	5	13	5	12	7	12	31	0	0	0	1	31	0	0	0
356	94	23	12	6	19	6	9	7	3	26	6	27	29	0	0	6	7	5	14	6	14	26	0	0	0	0	27	0	0	0
380	96	16	4	6	5	9	7	3	9	52	7	10	30	0	0	7	6	6	15	7	14	24	0	0	0	0	28	0	0	0
678	224	12	5	9	11	9	6	3	6	36	10	4	24	0	0	4	5	0	19	13	13	10	0	0	0	0	13	1	0	0
1214	232	0	5	8	13	12	7	7	3	45	5	0	0	0	0	2	9	0	21	14	0	0	1	0	12	0	0	22	6	0
669	182	0	2	7	4	12	7	3	6	45	14	0	0	0	0	7	5	4	19	12	0	0	3	0	3	0	0	23	10	0
1476	395	0	6	4	6	10	7	0	7	55	10	0	0	2	1	5	6	7	14	11	0	0	2	0	4	0	0	31	14	5
1305	252	0	4	2	7	10	6	7	7	61	7	0	0	10	0	4	11	0	8	11	0	0	1	0	10	0	0	30	23	3
1974	299	0	2	6	7	13	6	7	2	63	5	0	0	6	0	9	4	3	8	6	0	0	2	0	5	0	0	14	7	0
952	153	0	7	14	25	7	2	1	7	39	7	0	2	0	0	4	5	0	15	12	1	0	0	0	0	0	0	11	1	0
691	242	5	7	6	17	10	7	2	3	27	23	0	15	0	0	3	13	0	15	8	3	2	0	0	0	2	4	0	0	0
470	109	33	7	0	27	7	7	0	5	28	16	10	25	0	0	3	11	7	17	11	11	21	0	0	0	3	14	0	0	0
9561	395	129	52	65	152	111	71	18	54	530	112	74	155	23	1	53	99	27	177	120	68	116	9	0	34	6	109	132	67	8

B_c = ... nicht eingerechnet / nezapočteno h_t = 16 m h_r = 10 m **Tatr. Lomnica** (Sl.)

206	46	21	2	0	0	6	18	3	0	0	64	31	23	0	0	1	15	0	11	9	10	31	0	0	0	1	31	0	0	0
274	87	16	9	5	3	6	9	6	2	6	47	16	28	0	0	11	9	3	8	6	6	28	0	0	0	1	26	0	0	0
235	67	14	4	5	2	10	3	7	3	8	51	10	31	0	0	8	2	6	10	7	10	31	0	0	0	0	12	0	0	0
472	58	21	4	6	10	5	6	6	3	19	29	6	27	0	0	2	6	0	16	14	13	14	0	0	0	0	17	0	0	0
961	180	0	3	10	4	7	6	4	3	14	42	0	2	0	0	1	10	0	16	15	0	0	1	0	4	1	0	22	5	0
991	362	0	3	6	5	12	6	6	0	10	40	0	4	0	0	2	7	0	14	10	0	0	0	0	3	1	0	25	8	0
867	198	0	2	6	4	14	3	4	1	16	47	0	0	6	0	7	0	1	14	14	0	0	1	0	2	0	0	31	14	4
1306	472	0	1	7	2	11	0	7	1	16	46	0	0	6	0	3	8	0	11	11	0	0	1	0	6	0	0	31	17	6
655	204	0	3	4	1	17	4	9	3	20	29	0	0	6	3	0	7	2	0	7	0	0	0	1	1	0	0	16	6	0
884	178	0	2	1	3	16	12	16	6	10	27	0	16	0	0	5	5	0	13	12	0	0	0	0	2	0	0	19	4	0
665	159	15	1	2	7	12	4	6	2	8	48	0	21	0	0	5	12	0	10	8	3	3	0	0	0	6	3	0	0	0
315	79	33	3	2	7	7	11	11	2	19	37	8	31	0	0	2	0	1	17	11	13	16	0	0	0	5	16	0	0	0
7641	472	122	37	56	48	123	73	89	26	148	495	73	189	15	0	54	93	11	151	124	57	123	3	1	16	17	105	135	54	10

B_c = 1014 (1921) nicht eingerechnet / nezapočteno h_t = 15 m h_r = 10 m **Tatr. Polianka** (Sl.)

339	80	47	4	17	22	2	0	2	11	1	34	28	37	0	0	5	12	1	13	8	13	31	0	0	0	3	31	0	0	0
293	104	33	1	4	16	7	0	5	10	0	41	24	28	0	0	7	9	1	11	7	11	28	0	0	0	4	24	0	0	0
260	100	19	2	6	15	5	2	5	25	2	31	12	31	0	0	7	6	3	9	7	9	31	0	0	0	1	21	0	0	0
558	173	43	3	4	23	7	3	11	17	4	18	6	28	0	0	3	10	1	19	16	13	25	0	0	0	1	15	0	0	0
927	165	0	1	7	29	6	1	5	15	4	26	6	1	0	0	1	12	0	21	16	0	0	0	0	9	10	0	22	4	0
602	180	0	6	2	20	1	1	10	24	4	22	0	1	0	0	1	6	0	14	11	0	0	0	0	7	3	0	16	7	0
1195	255	0	5	4	14	2	2	10	24	5	27	0	0	5	2	8	8	1	14	14	0	0	1	0	3	1	0	29	13	6
914	307	0	3	0	10	6	4	8	16	2	42	0	0	4	0	4	10	0	14	11	0	0	0	0	11	8	0	30	21	2
961	300	0	8	0	14	2	2	8	21	6	29	0	1	1	0	8	2	2	7	7	1	1	0	0	4	3	0	15	6	0
917	183	0	0	3	11	2	3	19	39	2	14	0	6	0	0	3	12	0	13	13	0	0	0	0	2	0	0	8	2	0
679	170	13	1	5	7	2	0	8	14	1	52	0	20	0	0	4	14	0	12	11	3	13	0	0	1	15	7	0	0	0
563	106	19	1	4	16	0	0	3	27	2	35	9	24	0	0	4	9	0	16	13	12	21	0	0	0	9	18	0	0	0
8104	307	174	35	56	197	47	18	99	245	33	377	79	171	10	2	55	112	9	163	134	62	150	1	0	35	60	118	122	53	8

B_c = 813 (1925) nicht eingerechnet / nezapočteno h_t = 18 m h_r = 12 m **Trenč. Teplice** (Sl.)

593	136	54	1	1	16	4	18	6	25	7	15	24	37	0	0	6	13	1	15	12	14	31	0	-	0	0	31	0	0	0
130	162	-	6	3	6	1	17	4	30	6	11	21	28	0	0	6	11	0	9	6	9	28	0	-	0	1	27	0	0	0
173	53	13	4	3	20	8	14	6	25	8	5	7	26	0	0	8	8	0	11	5	8	28	0	-	0	1	-	-	-	-
456	114	8	3	2	24	9	11	1	27	7	6	0	15	0	0	3	8	1	14	8	7	3	0	-	1	1	-	-	-	-
191	342	-	4	2	12	7	23	10	23	9	3	0	0	0	0	7	8	0	16	11	0	0	1	-	9	0	-	-	-	-
921	234	0	6	3	6	5	19	9	31	11	0	0	0	0	0	9	0	0	15	13	0	0	0	-	6	0	-	-	-	-
568	242	0	2	1	6	9	23	14	32	15	2	0	0	0	15	8	10	5	1	10	9	0	0	0	-	5	0	0	31	25	12
1029	422	0	3	0	11	5	15	4	38	15	2	0	0	0	21	10	14	4	1	7	7	0	0	1	-	7	1	0	31	31	16
169	61	0	1	1	9	10	24	11	27	5	2	0	0	0	12	5	13	2	3	8	4	0	0	0	-	1	0	0	28	13	6
705	179	0	2	0	19	13	26	4	22	2	4	0	1	2	0	5	10	3	10	6	0	0	0	-	0	3	0	15	8	0
989	324	-	1	0	23	12	21	3	23	3	4	0	7	0	0	0	14	2	22	13	1	0	0	-	0	4	0	1	0	0
631	79	6	0	1	32	10	27	3	14	4	2	5	17	0	0	3	15	3	20	15	11	7	0	-	1	1	6	0	0	0
7550	422	-	33	17	193	93	239	65	317	92	56	57	125	66	23	77	107	15	157	110	50	97	2	-	30	12	-	-	-	-

Ungvar (U.)

λ = 22°19' E Gr, φ = 48°38' N; H = 121 m Gc = - nicht eingerechnet / nezapočteno

Monat / Měsíc	Luftdruck (0° C — mm) Tlak vzduchu			Temperatur Teplota °C												Rel. Feuchte % Vlhkost poměrná				Dampfdruck Tlak par	Bewölkung Oblačnost	Wind Vítr 0 — 12		
	M. Průměr	Max.	Min.	7h	14h	21h	M Prům.	Max.	Dat.	Min.	Dat.	Absol. Max.	Dat.	Absol. Min.	Dat.	7h	14h	21h	M. Prům.			7h	14h	21h
I.	-	-	-	-7.2	-0.5	-5.8	-4.8	9.0	27	-19.2	23	9.8	27	-22.8	23	(83)	(60)	(64)	(70)	(2.2)	4.4	2.8	2.3	2.2
II.	-	-	-	-9.2	-4.4	-8.4	-7.4	9.0	17	-28.0	11	9.8	17	-33.0	9	(74)	(60)	(72)	(69)	(1.7)	5.3	2.8	2.8	2.6
III.	-	-	-	-2.6	3.9	1.2	0.3	13.0	28	-16.2	3	13.8	28	-19.0	2	(86)	(57)	(76)	(73)	(3.3)	3.5	2.2	1.7	2.2
IV.	-	-	-	4.3	10.5	6.3	6.8	22.2	29	-2.2	6	22.2	29	-5.8	17	(83)	(77)	(84)	(81)	(6.3)	5.1	2.5	2.4	1.8
V.	-	-	-	15.2	23.2	15.4	17.3	28.4	29	10.0	20	29.5	30	3.8	2	(78)	(60)	(71)	(70)	(10.8)	5.4	2.2	2.5	1.5
VI.	-	-	-	16.0	27.4	14.0	16.3	28.8	26	6.0	1	29.0	17, 18	-0.7	1	(77)	(52)	(70)	(67)	(9.5)	5.5	2.4	2.8	1.7
VII.	-	-	-	19.0	25.5	19.7	21.0	33.5	25	12.0	10	33.8	25	6.5	10	(69)	(47)	(63)	(58)	(10.1)	2.7	1.9	2.2	0.7
VIII.	-	-	-	20.6	29.4	20.0	22.3	33.0	9	18.0	14, 20	33.9	2	12.4	15	(76)	(47)	(71)	(65)	-	2.6	2.3	2.0	1.6
IX.	-	-	-	12.4	21.4	12.6	14.8	31.8	2	4.3	29	31.4	2	1.2	27	(78)	(44)	(70)	(64)	(8.2)	2.9	2.9	2.2	1.8
X.	-	-	-	9.7	16.9	10.9	12.1	24.7	8	3.4	15	26.0	8	1.5	19	(86)	(59)	(80)	(75)	(8.1)	4.2	1.9	1.8	0.8
XI.	-	-	-	6.1	10.3	6.5	7.4	19.2	3	-0.6	20	18.2	3	-1.0	29	(96)	(72)	(81)	(79)	(6.2)	6.8	1.7	0.9	1.0
XII.	-	-	-	1.3	4.6	1.6	2.3	11.8	5	-7.0	22	12.2	5	-11.0	20	(96)	(75)	(82)	(84)	(4.5)	6.3	0.4	1.0	0.6
Jahr Rok	-	-	-	7.1	13.4	7.6	9.0	33.5	25 VII.	-28.0	11 II	33.8	25 VII.	-32.0	9 II.	(80)	(58)	(74)	(71)	-	4.5	2.2	2.0	1.5

Vajnory (Sl.)

λ = 17°12' E Gr, φ = 48°12' N; H = 133 m b. Gc = + 0.39 nicht eingerechnet / nezapočteno

I.	754.76	772.8	734.9	-6.6	-3.2	-6.0	-5.4	3.0	19	-18.8	9	3.2	19, 20	-20.0	11	89	84	89	87	2.9	6.8	1.0	1.5	1.6
II.	752.72	765.8	741.0	-13.4	-6.3	-10.0	-9.9	3.0	26	-30.0	11	4.0	26	-31.8	11	(92)	(77)	(87)	(85)	(2.1)	5.7	0.9	1.2	1.0
III.	755.08	766.3	741.1	-1.0	5.6	1.4	1.9	13.3	29	-15.4	3	14.1	24	-17.8	3	87	69	86	80	4.5	3.9	1.7	2.0	1.9
IV.	746.78	763.4	734.9	4.2	10.3	6.3	6.8	22.0	20	-4.1	5	23.0	20	-9.0	5	84	57	79	73	5.6	5.8	1.1	2.2	1.3
V.	747.65	752.3	742.4	14.4	20.2	15.0	16.2	28.0	29	7.7	2	28.2	29	4.5	3	85	60	83	76	10.4	5.5	1.9	2.1	1.4
VI.	749.09	760.9	740.6	16.1	22.1	16.3	17.7	30.1	21	10.1	6	30.2	21	6.9	2	81	52	80	71	10.8	5.3	1.1	1.9	0.4
VII.	750.16	757.9	741.7	18.4	25.8	19.0	20.6	36.4	24	12.0	7	36.6	24	8.0	10, 11	79	48	78	68	12.4	3.8	1.5	2.5	0.6
VIII.	749.51	758.8	742.0	18.4	26.1	19.6	21.0	32.5	31	13.4	22	33.8	10	11.8	27	85	53	77	72	13.2	3.3	1.3	2.2	1.0
IX.	752.42	761.9	741.6	13.9	23.2	15.6	17.1	32.8	5	4.8	29	33.2	1, 3	1.5	29	79	40	65	61	9.0	2.5	1.0	2.3	0.4
X.	747.86	759.3	736.2	8.6	16.3	11.2	11.9	27.7	3	-0.4	29	28.0	3	-1.0	29	91	61	82	78	8.0	5.1	0.5	2.1	1.2
XI.	750.20	760.5	742.2	5.4	8.1	6.0	6.4	11.4	8	-0.6	16	12.3	3	-1.8	20	93	93	90	89	6.5	8.1	0.7	1.3	0.6
XII.	751.18	762.1	739.2	2.1	4.4	2.7	3.0	13.0	15	-4.0	25	13.5	16	-4.8	25	89	81	89	87	5.1	7.6	1.1	1.6	1.0
Jahr Rok	750.62	772.8	734.2	6.7	12.7	8.1	8.9	36.4	24 VII.	-30.0	11 II.	36.6	24 VII.	-31.8	11 II.	(96)	(64)	(82)	(77)	(7.5)	5.3	1.1	1.9	1.0

Východná (Sl.)

λ = 19°56' E Gr, φ = 49°03' N; H = 753 m Gc = - nicht eingerechnet / nezapočteno

I.	-	-	-	-12.2	-5.4	-11.0	-9.9	0.4	6	-27.0	11	-0.3	6	-27.3	11	-	-	-	-	-	5.9	2.6	2.8	3.0
II.	-	-	-	-14.0	-6.7	-11.9	-11.1	3.8	15	-36.8	11	4.9	16	-39.2	11	-	-	-	-	-	4.9	3.4	3.8	2.9
III.	-	-	-	-7.4	1.1	-5.1	-4.1	7.6	13, 26	-26.2	3	11.9	24	-28.6	3	-	-	-	-	-	4.4	2.7	3.4	3.7
IV.	-	-	-	0.8	4.8	-0.2	1.3	15.8	29	-8.6	9	19.8	29	-13.1	9	-	-	-	-	-	5.6	2.6	3.8	3.5
V.	-	-	-	10.8	16.0	8.9	11.2	27.1	15	4.8	3	26.4	7	-1.0	6	-	-	-	-	-	6.2	2.0	3.1	2.1
VI.	-	-	-	12.1	16.8	10.3	12.4	23.3	12	5.1	12	27.0	17	1.2	2	-	-	-	-	-	6.0	1.9	3.1	1.8
VII.	-	-	-	14.1	19.6	13.3	15.1	27.3	24	8.2	11	36.0	24	4.8	8	-	-	-	-	-	5.0	1.8	3.5	2.0
VIII.	-	-	-	14.7	20.5	13.3	15.5	29.2	8	10.4	18	31.6	10	5.6	28	-	-	-	-	-	4.7	1.4	2.7	2.3
IX.	-	-	-	7.8	14.9	9.5	10.4	23.2	3	-2.2	30	27.6	1	-3.8	30	-	-	-	-	-	3.6	2.1	3.0	1.7
X.	-	-	-	4.8	11.8	7.8	8.1	20.0	3, 4	-4.2	29	21.9	4	-4.4	29	-	-	-	-	-	5.1	2.4	3.1	1.4
XI.	-	-	-	0.6	4.4	2.1	2.4	11.2	2	-7.1	6	11.4	2	-7.4	6	-	-	-	-	-	6.0	1.6	1.8	1.3
XII.	-	-	-	-2.2	0.6	-1.5	-1.1	7.1	4	-15.2	29	7.2	4	-17.0	20	-	-	-	-	-	5.8	3.0	3.6	2.5
Jahr Rok	-	-	-	2.5	8.2	3.0	4.7	27.3	24 VII.	-36.8	11 II.	36.0	24 VII.	-39.2	11 II.	-	-	-	-	-	5.3	2.3	3.1	2.2

Zatarčie (Sl.)

λ = 18°55' E Gr, φ = 49°05' N; H = (410 m) Gc = + 0.21 nicht eingerechnet / nezapočteno

I.	729.40	746.6	709.8	-9.7	-5.1	-7.8	-7.6	0.6	26	-23.6	22	1.9	7	-25.3	22	82	72	80	78	2.2	6.0	1.9	1.6	1.3
II.	727.07	740.9	714.1	-12.6	-6.3	-10.6	-9.8	3.7	15	-30.4	11	4.0	15, 16	-32.3	11	90	67	76	74	1.9	4.4	1.1	1.4	1.1
III.	729.75	741.2	714.1	-5.6	2.1	-7.8	-7.8	11.0	26	-23.8	3	15.5	26	-25.1	3	85	73	85	81	3.6	4.6	1.1	2.0	
IV.	722.42	738.0	709.9	1.2	7.1	3.6	3.9	18.4	29	-6.3	5	19.3	29	-9.1	5	83	70	78	77	4.7	5.4	1.4	1.9	
V.	724.34	729.4	719.3	12.3	17.9	12.7	13.9	25.7	24	5.5	2	27.9	24	1.9	2	85	69	84	79	9.6	5.6	1.4	2.1	
VI.	725.52	735.3	716.1	12.7	18.3	13.3	14.4	25.4	17	4.3	2	26.9	16	-0.5	2	92	63	83	79	9.5	5.8	1.7	2.2	
VII.	726.90	733.2	717.7	14.8	21.4	15.9	16.9	32.1	24	11.1	3	32.2	24	5.7	17	90	57	78	72	10.4	4.5	1.9	2.9	
VIII.	727.86	737.4	719.9	16.0	23.3	17.4	18.5	30.2	10	14.4	21, 22	30.5	10	9.0	23, 24	83	59	80	74	11.8	4.1	1.5	2.7	
IX.	728.93	737.2	719.2	9.1	19.1	11.5	12.8	29.8	1	-0.2	30	30.1	1, 2	-0.2	30	96	46	81	71	7.9	3.6	1.4	2.7	
X.	724.41	735.9	711.8	7.3	13.7	9.8	10.3	23.8	8	-1.3	29	24.2	4	-1.4	28	96	66	83	78	7.4	6.3	1.4	3.1	
XI.	726.30	735.9	709.8	3.4	7.5	4.5	5.9	13.2	1, 2	-4.6	6	13.5	1	-	-	83	79	89	87	5.8	7.7	1.1	1.8	
XII.	726.94	737.9	716.0	0.2	2.8	0.8	1.2	9.5	6	-12.4	22	10.3	6	-13.3	22	83	83	97	96	4.5	7.3	2.0	2.6	
Jahr Rok	726.59	746.6	709.8	4.1	10.4	5.8	6.4	32.1	24 VII.	-30.4	11 II.	32.2	24 VII.	-32.3	11 II.	84	67	82	77	6.6	5.4	1.5	2.5	

B_c = ... nicht eingerechnet / nezapočteno h_t = 22 m h_r = 14 m

Ungvar (U)

Niederschläge Srážky mm		✱ cm	Wind — Richtung Vítr — směr									Anzahl der Tage: — Počet dní:														Mittlere Temperatur: Tage °C Teplota prům.: dní °C			
Σ	Max.	Σ	N	NE	E	SE	S	SW	W	NW	Calme	Eis-tage	Frost-tage	Sommer-tage	tropische Tage	heitere Tage	trübe Tage	/	≤ 0·1 Bedeckt. früh.	≤ 1·0 Bedeckt. früh.	≥ 9·1 ✱ ▲	✱	▲	△	(ℤ)	≡	≤ 1°	≥ 10°	≥ 15°	≥ 20°
57·2	16·0	26	53	19	2	3	5	2	1	5	3	16	31	0	0	10	6	0	10	8	8	28	0	0	0	1	29	0	0	0
37·5	7·0	28	39	15	1	2	3	2	2	16	4	19	27	0	0	6	11	4	9	7	7	23	0	1	0	0	23	0	0	0
21·6	8·2	7	41	2	0	0	2	7	7	25	9	7	31	0	0	11	3	0	8	5	5	16	0	0	0	0	14	0	0	0
33·1	10·5	4	37	8	2	6	9	4	2	12	10	0	12	0	0	4	5	1	10	8	3	2	2	1	2	5	0	6	2	0
33·7	8·4	0	16	17	7	9	7	11	4	21	7	0	0	18	0	1	6	0	11	8	0	0	0	0	1	0	0	31	25	9
52·6	10·3	0	21	11	4	5	6	12	5	13	13	0	2	10	0	2	5	0	15	14	0	0	0	0	3	0	0	28	23	10
68·8	16·9	0	20	6	2	3	14	6	5	13	24	0	0	18	6	13	1	0	13	12	0	0	0	0	4	0	0	21	10	18
71·1	30·6	0	26	12	1	8	10	11	8	8	9	0	0	27	14	12	0	0	9	6	0	0	0	0	4	0	0	31	31	28
49·0	40·0	0	41	14	0	1	1	3	4	19	7	0	0	7	5	12	2	0	7	6	0	0	0	0	1	0	0	30	17	6
87·3	22·7	0	19	5	2	10	3	9	6	8	37	0	0	2	0	10	4	0	12	9	0	0	0	0	0	5	0	25	7	0
36·8	6·9	0	22	10	0	11	5	0	0	1	47	0	6	0	0	4	13	0	12	10	0	0	0	0	0	3	0	8	0	0
56·4	14·8	7	19	4	2	10	3	0	0	1	54	4	18	0	0	6	14	0	15	11	2	7	0	0	0	3	9	0	0	0
599·1	40·0	72	354	123	17	68	63	67	44	142	212	46	127	82	25	93	70	5	131	104	25	36	2	2	15	17	66	190	135	70

B_c = 1.9.38 (1921) ... nicht eingerechnet / nezapočteno h_t = 18 m h_r = 10 m

Vajnory (Sl.)

56·9	13·4	71	10	0	1	1	0	1	23	9	49	23	31	0	0	5	17	4	14	9	13	27	0	0	0	3	30	0	0	0
17·6	4·7	3	6	7	0	0	3	0	6	7	53	24	28	0	0	7	10	4	8	5	7	35	0	0	0	1	27	0	0	0
11·1	4·1	8	5	6	1	2	1	6	14	16	42	5	20	0	0	11	5	6	6	4	4	13	0	0	0	1	9	0	0	0
44·4	11·5	2	3	4	1	6	7	2	13	16	38	0	7	0	0	2	5	1	16	9	8	1	0	2	0	1	3	5	1	0
46·0	17·0	0	8	9	4	3	7	2	20	6	26	0	0	7	0	3	9	4	13	9	0	0	0	0	5	1	0	31	20	7
63·0	38·5	0	7	3	1	2	5	7	22	7	36	0	0	10	1	3	7	0	14	7	0	0	0	0	2	2	0	30	23	9
128·2	50·8	0	6	3	1	4	7	4	23	9	37	0	0	17	10	12	3	3	12	9	0	0	0	0	6	0	0	31	29	16
33·0	13·3	0	10	2	0	1	3	3	15	14	40	0	0	20	12	15	3	3	6	4	0	0	0	0	6	3	0	31	31	20
10·4	4·4	0	7	2	3	1	6	0	14	4	53	0	0	14	5	14	0	5	4	3	0	0	0	0	2	0	0	30	19	11
63·4	21·0	0	4	4	3	1	14	0	16	3	46	0	1	5	0	5	5	5	9	7	0	0	0	1	0	10	0	19	9	0
76·5	25·5	0	4	4	16	1	2	1	5	8	49	0	4	0	0	1	19	0	20	12	0	0	0	0	0	16	0	0	0	0
53·4	13·0	11	8	6	15	7	2	3	11	2	39	4	15	0	0	1	15	2	21	12	9	8	0	0	1	11	10	1	0	0
602·9	50·8	95	79	50	46	29	62	29	193	101	507	56	106	73	28	79	98	37	143	90	47	64	0	3	22	49	79	178	132	63

B_c = ... nicht eingerechnet / nezapočteno h_t = 20 m h_r = 16 m

Východná (Sl.)

50·2	12·6	58	1	29	12	3	0	1	4	27	16	31	31	0	0	7	14	9	15	12	15	31	0	0	0	0	31	0	0	0
27·7	8·5	23	0	41	0	13	0	6	3	7	14	20	28	0	0	9	7	4	10	4	8	28	0	0	0	1	14	0	0	0
19·7	6·9	16	0	10	0	13	0	18	0	38	14	10	31	0	0	11	9	7	13	7	11	31	0	0	0	0	22	0	0	0
64·7	20·3	0	6	19	12	3	2	9	2	30	7	3	27	0	0	6	10	7	17	10	15	0	0	0	1	9	13	1	0	0
96·9	26·3	0	8	37	7	11	0	6	0	31	7	0	1	4	0	2	9	0	16	15	0	0	0	1	10	0	0	24	1	0
58·4	11·2	0	1	13	0	0	0	12	0	44	20	0	3	6	0	3	8	3	16	10	0	0	0	0	2	0	0	23	8	0
65·1	24·7	0	2	10	9	0	0	20	0	35	17	0	0	14	6	9	8	7	13	13	0	0	0	0	4	0	0	31	14	5
119·1	43·6	0	6	25	6	0	5	16	0	14	21	0	0	14	1	6	4	1	8	8	0	0	1	0	12	0	0	31	23	1
72·3	19·7	0	0	10	0	3	0	0	1	45	37	0	6	3	0	11	2	9	9	9	0	0	0	0	5	0	0	15	6	0
69·8	17·8	0	0	13	0	8	11	13	1	33	14	0	10	0	0	8	7	4	13	13	0	0	0	1	0	1	0	8	0	0
65·6	20·6	15	0	2	4	5	0	6	1	30	42	0	18	0	0	6	11	1	14	10	5	6	0	0	1	2	10	0	0	0
40·2	7·0	24	0	25	0	6	0	14	3	28	16	9	27	0	0	7	13	0	18	12	13	19	0	0	1	1	18	0	0	0
730·8	43·6	136	16	234	44	65	18	121	15	363	219	73	182	41	7	83	102	56	162	122	67	115	1	2	36	7	116	133	53	6

B_c = -0.09 (1924) ... nicht eingerechnet / nezapočteno h_t = 18 m h_r = 0.9 m

Zatvrčie (Sl.)

24·5	7·9	-	21	13	9	1	2	16	4	2	25	26	37	0	0	5	12	4	13	8	13	31	0	1	0	1	31	0	0	0
15·4	5·6	-	16	25	3	1	0	13	1	0	25	21	28	0	0	10	7	1	10	3	10	28	0	0	0	5	26	0	0	0
15·2	3·9	-	15	14	2	2	6	13	4	7	30	9	26	0	0	11	9	5	12	6	8	14	0	3	0	4	17	0	0	0
40·8	17·2	-	22	16	7	0	6	15	3	2	19	3	20	0	0	3	7	2	17	9	6	0	1	0	1	0	5	4	0	0
56·1	14·2	-	39	9	1	1	5	7	5	1	25	0	0	2	0	3	9	6	21	12	0	0	0	6	17	0	0	29	17	0
70·9	12·8	-	24	13	6	1	3	15	13	11	4	0	1	2	0	3	8	3	17	9	0	0	0	0	7	1	0	29	14	0
51·8	17·7	-	26	12	5	4	5	6	7	14	14	0	0	11	2	10	4	4	11	6	0	0	0	2	4	0	0	31	23	9
99·1	52·1	-	19	13	3	3	14	8	7	13	13	0	0	14	5	9	5	5	8	8	0	0	0	0	5	14	0	31	29	17
37·0	9·5	-	20	10	3	3	13	1	6	10	24	0	1	6	2	0	1	1	9	6	0	0	0	0	2	20	0	22	10	2
66·9	12·7	-	16	4	2	2	33	3	0	4	29	0	1	0	0	6	10	1	12	9	0	0	0	0	0	13	0	15	3	0
53·9	19·8	-	14	7	10	3	24	2	2	2	32	0	(8)	0	0	2	17	0	16	10	4	0	0	0	0	5	0	1	0	0
50·5	7·8	-	6	9	6	6	34	2	2	2	22	8	18	0	0	2	14	1	23	17	11	16	9	2	1	(1)	9	0	0	0
457·1	52·1	-	238	139	57	27	149	101	54	68	262	66	136	35	9	73	103	35	165	103	52	89	1	6	35	(68)	88	162	96	22

Anmerkung:

1.) Prag - Karlshof :

2.) Prag - Klementinum :

} Die Niederschläge werden 26 m über dem Erdboden gemessen.

3.) Wesseler Lhota :

4.) Troppau :

} Beachtungszeiten : 7^h, $\underline{13^h}$, 21^h

Poznámka:

1.) Praha - Karlov :

2.) Praha - Klementinum :

} Srážky měřeny 26 m nad zemí.

3.) Veselská Lhota :

4.) Troppau :

} Pozorovací doby 7^h, $\underline{13^h}$, 21^h

III.

Sonnenscheindauer.

Sluneční svit.

IV.

Fünftägige Temperaturmittel.

Pětidenní průměry teploty.

Donnersberg (Sud.)

Donnersberg (Sud.)

Monat Měsíc	3-4 h	4-5 h	5-6 h	6-7 h	7-8 h	8-9 h	9-10 h	10-11 h	11-12 h	12-13 h	13-14 h	14-15 h	15-16 h	16-17 h	17-18 h	18-19 h	19-20 h	20-21 h	Σ
I.	–	–	–	–	0·2	2·3	5·4	7·6	7·7	8·7	8·9	8·8	6·5	1·1	–	–	–	–	57·2
II.	–	–	–	–	4·2	9·8	11·7	11·3	11·4	11·1	13·4	15·4	14·3	8·8	0·1	–	–	–	111·5
III.	–	–	–	4·3	11·8	13·0	12·8	13·4	15·2	14·9	16·7	17·2	15·1	11·2	3·9	–	–	–	149·6
IV.	–	–	3·1	8·3	10·8	13·6	13·3	11·1	11·1	10·8	10·5	12·6	13·1	11·2	12·3	4·4	–	–	146·2
V.	–	1·1	11·0	13·5	13·3	13·7	14·2	14·3	13·2	12·2	9·6	10·4	11·2	13·8	12·2	7·9	0·4	–	172·6
VI.	–	0·3	10·8	15·0	13·6	14·2	15·4	14·1	13·8	12·0	13·6	12·1	9·7	10·6	13·0	12·7	1·0	–	181·9
VII.	–	0·9	12·4	16·2	16·5	18·2	20·2	19·4	18·4	18·2	18·5	16·6	16·4	17·7	16·1	13·4	1·2	–	240·3
VIII.	–	–	5·8	18·1	18·9	19·5	20·1	21·6	19·6	16·6	17·8	18·3	15·2	15·2	14·7	7·2	–	–	228·6
IX.	1	–	–	7·9	21·6	24·0	23·2	24·7	25·6	26·1	26·2	23·5	21·8	19·4	5·2	–	–	–	249·2
X.	–	–	–	0·5	6·7	7·8	9·4	9·6	11·3	10·9	10·8	10·6	8·2	7·0	0·4	–	–	–	93·2
XI.	–	–	–	–	0·6	5·2	8·4	8·1	7·2	7·9	6·9	7·5	6·0	1·4	–	–	–	–	59·2
XII.	–	–	–	–	–	2·3	5·2	6·8	6·2	7·0	7·5	6·8	3·3	–	–	–	–	–	45·1
Jahr Rok	–	2·3	43·1	83·8	118·3	143·6	159·3	162·0	160·7	156·4	160·4	159·8	141·4	117·4	77·9	45·6	2·6	–	1734·6

Gbell (B.)

Kbely (Č.)

I.	–	–	–	–	–	2·2	5·3	6·2	9·5	10·3	9·0	9·8	4·4	–	–	–	–	–	56·7
II.	–	–	–	0·1	1·7	3·3	6·0	10·9	14·2	14·6	15·0	13·8	10·4	2·1	–	–	–	–	92·1
III.	–	–	–	1·3	5·1	10·8	14·7	17·6	20·1	21·7	19·5	19·7	17·2	12·9	1·4	–	–	–	162·0
IV.	–	–	1·9	5·9	9·9	13·1	17·1	18·5	18·4	16·8	16·5	16·0	15·5	12·7	6·2	0·4	–	–	168·9
V.	–	1·3	9·3	15·6	19·0	18·6	17·9	18·1	18·9	18·4	15·1	16·7	17·3	14·8	11·1	5·1	–	–	218·7
VI.	–	0·8	11·2	14·5	15·9	18·2	17·1	18·7	19·0	18·1	17·5	14·8	15·5	14·3	12·5	9·4	–	–	217·5
VII.	–	1·4	9·8	14·1	16·3	18·5	21·4	23·1	23·7	21·1	20·5	21·3	16·3	16·6	15·6	8·7	–	–	248·4
VIII.	–	–	3·7	14·7	17·3	19·5	20·1	22·7	22·4	23·6	23·4	20·8	19·0	19·4	16·5	4·2	–	–	247·3
IX.	–	–	–	9·3	18·6	21·5	23·6	25·5	25·6	27·1	26·3	25·4	23·3	17·9	5·5	–	–	–	249·6
X.	–	–	–	–	3·0	7·3	9·1	10·5	12·2	12·5	11·6	11·8	10·6	3·6	–	–	–	–	92·2
XI.	–	–	–	–	0·3	3·0	5·5	7·7	6·7	8·0	8·2	6·0	2·1	–	–	–	–	–	47·5
XII.	–	–	–	–	–	2·1	6·9	8·5	8·0	5·7	7·5	5·6	0·7	–	–	–	–	–	45·0
Jahr Rok	–	3·5	36·4	75·5	107·1	138·1	164·7	188·0	198·7	197·9	191·1	181·7	152·3	114·3	68·8	27·8	–	–	1845·9

Hlinsko (B.)

Hlinsko (Č.)

I.	–	–	–	–	0·2	4·0	5·1	7·9	8·7	9·5	11·6	11·0	9·1	1·2	–	–	–	–	68·3
II.	–	–	–	–	3·8	8·8	9·5	12·7	12·3	13·5	15·7	15·2	13·2	10·2	1·4	–	–	–	116·3
III.	–	–	0·3	7·0	10·0	11·2	13·8	14·1	14·7	15·4	16·0	17·1	16·6	14·1	8·4	0·6	–	–	159·3
IV.	–	0·7	8·9	12·6	13·3	15·0	16·3	16·0	16·3	17·0	15·6	13·5	13·6	14·5	11·7	8·5	0·3	–	193·8
V.	–	7·5	14·0	16·6	19·0	18·5	18·8	16·6	14·8	13·7	12·6	13·9	15·0	14·1	14·0	13·3	7·3	–	229·7
VI.	1·8	12·5	12·3	13·0	14·7	15·7	16·3	17·1	17·6	17·6	18·1	18·1	17·0	15·5	16·6	16·9	16·5	2·4	259·7
VII.	0·1	10·7	14·7	16·5	17·1	17·0	18·6	18·6	20·4	21·9	21·9	20·2	18·3	17·6	18·6	17·6	14·9	0·6	285·6
VIII.	–	2·7	15·3	17·0	17·5	17·5	17·4	16·6	17·4	16·2	16·1	16·8	17·5	17·4	21·5	20·3	4·1	–	251·8
IX.	–	–	7·0	20·9	21·0	20·7	22·5	24·3	23·1	24·2	23·0	23·5	23·4	21·4	19·4	4·5	–	–	278·9
X.	–	–	–	6·2	7·8	7·9	9·0	9·8	10·8	13·0	13·4	12·9	12·5	11·1	3·0	–	–	–	117·4
XI.	–	–	–	0·2	5·5	7·9	8·0	10·2	10·3	8·3	7·8	6·6	6·5	1·7	–	–	–	–	73·0
XII.	–	–	–	–	1·4	4·4	5·0	7·0	8·0	8·1	7·3	6·4	3·9	–	–	–	–	–	51·5
Jahr Rok	1·9	34·1	72·5	110·0	131·6	148·6	160·3	170·9	174·9	178·4	179·1	175·2	166·6	138·8	114·6	81·7	43·1	3·0	2085·3

Horschitz (B.)

Hořice (Č.)

I.	–	–	–	–	0·4	4·2	9·8	11·8	11·0	12·2	12·3	10·1	6·2	0·6	–	–	–	–	78·6
II.	–	–	–	–	1·1	7·3	14·1	15·2	15·0	16·8	16·0	14·8	13·2	4·7	–	–	–	–	118·2
III.	–	–	–	–	6·4	9·9	14·0	15·7	15·0	15·2	18·5	20·5	18·8	10·4	–	–	–	–	144·4
IV.	–	–	3·4	8·3	13·3	16·4	18·3	18·6	19·4	17·9	17·4	15·5	13·9	13·6	8·7	1·9	–	–	186·6
V.	–	0·8	11·0	16·7	19·5	21·0	20·8	21·0	20·6	18·7	17·8	17·3	15·7	16·1	12·7	7·4	0·3	–	237·4
VI.	–	1·2	10·7	11·4	14·2	15·7	17·3	18·0	17·8	19·1	17·4	17·8	17·1	13·9	15·0	10·9	2·0	–	219·5
VII.	–	1·1	9·9	13·7	15·8	18·4	21·1	23·4	23·8	25·2	23·1	21·3	19·4	19·9	16·1	12·3	1·4	–	266·1
VIII.	–	–	4·3	16·3	19·0	20·1	21·1	21·2	21·6	20·3	19·9	20·0	20·4	20·3	17·0	5·7	–	–	247·2
IX.	–	–	–	–	16·5	22·2	22·9	23·3	25·3	25·3	24·7	21·5	19·2	12·3	1·1	–	–	–	214·3
X.	–	–	–	–	2·4	5·7	8·9	8·2	9·3	11·6	10·3	11·0	11·4	4·4	–	–	–	–	83·2
XI.	–	–	–	–	–	0·5	2·8	4·3	5·7	7·1	7·6	6·6	4·4	0·4	–	–	–	–	39·4
XII.	–	–	–	–	–	1·7	6·9	6·6	5·9	6·2	6·7	6·0	2·7	–	–	–	–	–	42·7
Jahr Rok	–	3·1	39·3	66·4	108·6	143·1	178·0	187·3	190·4	195·6	191·7	182·6	162·4	116·6	70·6	38·2	3·7	–	1877·6

Klattau (B.) — Klatovy (Č.)

Monat / Měsíc	3-4 h	4-5 h	5-6 h	6-7 h	7-8 h	8-9 h	9-10 h	10-11 h	11-12 h	12-13 h	13-14 h	14-15 h	15-16 h	16-17 h	17-18 h	18-19 h	19-20 h	20-21 h	Σ
I.	-	-	-	-	-	1·5	4·9	6·0	8·1	9·0	9·6	8·3	3·8	-	-	-	-	-	50·8
II.	-	-	-	-	-	2·3	5·3	8·6	12·0	13·4	14·0	13·8	12·1	5·4	-	-	-	-	86·9
III.	-	-	-	2·0	8·8	11·1	12·8	15·6	18·1	19·2	18·6	15·0	9·3	5·4	1·8	-	-	-	137·7
IV.	-	-	1·3	5·3	8·9	11·0	12·1	14·6	18·2	16·3	15·5	14·4	12·8	13·3	8·1	2·0	-	-	153·8
V.	-	-	4·8	8·6	11·6	12·9	15·0	17·2	16·1	16·0	14·6	13·8	11·4	11·6	13·9	8·6	0·8	-	176·9
VI.	-	-	4·5	10·7	15·7	16·2	16·1	16·4	18·0	16·2	15·7	15·3	15·9	13·9	14·1	13·8	5·5	-	207·0
VII.	-	-	6·2	17·2	19·6	19·5	22·1	20·4	20·6	22·3	20·8	18·2	18·0	19·7	14·0	13·1	5·4	-	257·1
VIII.	-	-	1·3	11·0	18·0	21·1	20·2	19·5	21·0	20·9	19·3	22·0	20·4	18·6	15·8	6·1	-	-	235·2
IX.	-	-	-	3·2	16·2	23·5	23·6	24·2	26·3	26·3	27·0	25·7	23·4	20·7	4·4	-	-	-	244·5
X.	-	-	-	-	3·8	7·8	11·2	12·1	15·0	16·4	16·1	14·9	14·2	7·3	-	-	-	-	118·8
XI.	-	-	-	-	-	2·9	6·6	10·0	9·1	6·1	5·6	5·1	3·9	0·2	-	-	-	-	49·5
XII.	-	-	-	-	-	1·5	4·9	8·9	7·2	9·2	8·1	7·2	2·2	-	-	-	-	-	49·2
Jahr / Rok	-	-	18·1	58·0	102·6	130·3	154·2	173·5	189·7	191·3	184·9	173·9	147·4	116·1	72·1	43·6	11·7	-	1767·4

Lusche-Koschumberg (B.) — Luže-Košumberk (Č.)

I.	-	-	-	-	0·1	4·7	8·0	9·9	11·3	10·8	12·6	11·7	8·3	0·5	-	-	-	-	77·9
II.	-	-	-	-	2·9	9·7	13·4	15·6	15·5	16·0	16·4	14·2	11·0	5·3	-	-	-	-	120·0
III.	-	-	-	1·4	7·0	12·9	14·7	16·0	15·9	13·9	15·3	17·9	17·1	12·3	3·2	-	-	-	147·6
IV.	-	-	2·3	8·6	11·4	14·5	17·0	18·4	18·5	19·1	19·3	16·5	15·3	13·8	11·7	2·1	-	-	188·5
V.	-	-	7·5	16·2	19·0	19·6	19·6	19·1	17·6	19·3	15·9	16·7	16·8	16·4	14·6	6·5	0·3	-	225·1
VI.	-	0·9	6·7	12·4	13·5	14·3	17·4	20·3	20·9	20·1	18·1	16·5	16·6	12·1	13·5	9·2	0·5	-	213·0
VII.	-	1·3	9·9	17·1	17·4	19·2	20·9	22·1	22·7	24·4	21·8	19·1	19·2	17·6	18·9	12·2	0·9	-	264·7
VIII.	-	-	4·0	17·2	17·4	18·5	19·4	19·6	19·1	16·4	17·1	17·8	18·0	18·9	15·9	2·1	-	-	224·4
IX.	-	-	0·3	10·2	20·4	24·2	23·5	23·9	25·4	25·6	26·7	26·0	24·9	21·3	7·6	-	-	-	260·0
X.	-	-	-	0·3	7·0	10·8	10·8	10·5	10·1	12·2	14·1	13·9	10·3	7·1	0·1	-	-	-	107·2
XI.	-	-	-	-	0·1	4·5	9·8	9·8	10·1	9·5	7·3	4·8	4·9	0·9	-	-	-	-	61·7
XII.	-	-	-	-	-	3·0	8·5	8·3	7·2	8·0	7·4	7·0	3·1	-	-	-	-	-	52·5
Jahr / Rok	-	2·2	30·7	83·4	116·2	155·9	183·0	193·5	194·3	195·3	192·0	182·1	165·5	126·2	85·5	32·1	1·7	-	1939·6

Pilsen (B.) — Plzeň (Č.)

I.	-	-	-	-	-	0·3	1·4	1·9	3·3	6·1	7·4	9·9	5·9	0·5	-	-	-	-	37·7
II.	-	-	-	-	0·2	3·0	6·1	10·1	12·8	14·2	14·3	14·9	12·6	4·9	-	-	-	-	93·1
III.	-	-	-	-	2·0	7·6	12·2	14·2	17·4	22·8	20·8	20·7	20·2	17·1	3·8	-	-	-	158·8
IV.	-	-	2·8	6·3	9·4	11·4	14·9	16·8	17·4	17·3	16·2	16·3	16·7	16·6	12·7	5·2	0·2	-	180·2
V.	-	0·4	8·9	13·7	16·4	14·3	15·7	17·2	19·0	17·9	17·4	15·8	14·8	12·6	11·6	12·3	1·1	-	209·1
VI.	-	1·0	7·7	12·1	15·8	15·4	15·0	15·3	16·6	16·0	15·4	15·2	15·8	18·0	15·7	13·8	4·6	-	213·4
VII.	-	0·4	5·9	13·0	17·9	20·1	20·9	19·6	19·1	20·6	21·3	18·7	17·9	16·8	14·4	11·5	2·7	-	240·8
VIII.	-	-	0·1	6·6	14·5	20·5	21·6	22·7	19·8	22·8	20·2	20·2	18·2	18·2	14·7	6·7	-	-	226·8
IX.	-	-	-	2·6	16·8	20·8	22·9	23·3	26·2	25·5	28·2	27·2	21·7	18·4	3·6	-	-	-	237·2
X.	-	-	-	-	3·2	6·5	8·3	11·4	12·1	13·4	15·4	14·1	11·6	4·9	-	-	-	-	100·9
XI.	-	-	-	-	-	0·1	2·6	5·9	6·2	6·0	7·2	6·2	5·1	1·0	-	-	-	-	40·3
XII.	-	-	-	-	-	0·9	5·7	6·9	8·5	8·6	8·3	6·5	2·9	-	-	-	-	-	48·3
Jahr / Rok	-	1·8	25·4	54·3	96·2	120·9	147·3	165·3	179·4	191·2	192·1	185·7	163·4	129·0	76·5	49·5	8·6	-	1786·6

Prag-Karlshof (B.) — Praha-Karlov (Č.)

I.	-	-	-	-	-	2·4	8·2	11·3	13·7	13·5	13·3	10·4	5·6	-	-	-	-	-	78·4
II.	-	-	-	-	0·3	2·3	4·6	7·3	11·2	12·5	14·2	14·2	10·6	2·0	-	-	-	-	79·2
III.	-	-	-	1·9	7·9	13·0	15·0	16·6	18·4	20·5	20·6	20·9	19·1	14·7	3·4	-	-	-	172·0
IV.	-	-	3·6	8·8	9·9	13·0	16·7	17·9	18·4	18·5	16·6	15·9	17·4	14·4	13·1	4·3	-	-	188·5
V.	-	1·8	12·5	17·5	19·1	17·1	17·1	17·4	17·7	17·6	17·8	17·7	16·0	15·0	12·4	9·2	1·6	-	227·5
VI.	-	3·6	10·3	15·8	17·0	17·3	17·8	18·1	18·7	17·8	16·8	16·5	13·0	15·7	14·0	13·1	5·8	-	231·3
VII.	-	2·3	11·5	14·8	16·6	21·2	24·0	25·0	23·6	20·2	20·7	21·6	18·8	18·4	18·0	13·9	3·3	-	273·9
VIII.	-	-	4·5	13·5	17·3	18·9	20·1	21·7	22·4	23·6	24·7	22·4	18·7	19·7	17·5	6·6	-	-	251·6
IX.	-	-	-	9·8	18·9	20·6	22·0	24·0	23·2	26·1	27·6	26·8	25·0	23·0	12·1	-	-	-	251·1
X.	-	-	-	1·2	7·0	8·2	10·1	10·8	13·4	15·5	11·8	13·6	13·5	6·4	0·7	-	-	-	111·2
XI.	-	-	-	-	-	2·3	4·5	6·1	6·6	7·1	8·3	6·5	3·7	-	-	-	-	-	45·1
XII.	-	-	-	-	-	2·7	5·3	8·6	9·1	8·1	7·9	6·5	2·4	-	-	-	-	-	54·4
Jahr / Rok	-	7·7	42·4	83·3	114·0	139·0	168·4	184·8	196·4	201·0	200·3	193·8	163·8	129·3	91·2	47·1	10·7	-	1573·2

Proselschnitz, Sanatorium (B) — Prosečnice, Sanatoř (Č.)

Monat / Měsíc	3-4 h	4-5 h	5-6 h	6-7 h	7-8 h	8-9 h	9-10 h	10-11 h	11-12 h	12-13 h	13-14 h	14-15 h	15-16 h	16-17 h	17-18 h	18-19 h	19-20 h	20-21 h	Σ
I.	-	-	-	-	-	5·0	9·7	13·3	13·8	12·6	12·9	12·4	10·2	0·8	-	-	-	-	90·7
II.	-	-	-	-	1·1	7·8	12·8	15·1	16·1	16·2	15·9	14·7	13·5	6·9	-	-	-	-	120·1
III.	-	-	-	2·6	9·6	12·8	16·9	18·9	19·7	21·0	20·3	19·7	19·7	15·1	9·4	-	-	-	185·7
IV.	-	-	3·4	9·4	11·6	11·6	14·7	16·8	16·4	17·1	16·7	15·4	16·2	15·6	12·9	6·1	-	-	183·9
V.	-	-	8·2	13·0	17·4	18·3	18·5	19·0	19·0	19·0	17·1	17·5	18·2	16·9	14·8	11·3	2·8	-	231·0
VI.	-	2·4	11·2	15·0	18·4	18·0	18·6	19·3	20·0	17·8	15·3	16·3	15·7	16·1	15·3	14·5	5·0	-	238·9
VII.	-	1·2	10·2	15·3	19·2	22·1	23·1	23·1	22·3	20·5	21·2	22·7	20·5	17·2	19·9	16·7	3·9	-	279·6
VIII.	-	-	1·2	6·3	14·3	18·2	20·0	20·7	21·0	22·6	23·2	22·8	21·2	20·7	17·9	10·4	0·3	-	240·8
IX.	-	-	-	8·9	15·1	20·3	21·9	24·5	24·2	25·6	27·2	26·3	26·5	23·2	11·6	-	-	-	257·4
X.	-	-	-	1·0	6·7	9·1	10·9	12·2	14·4	17·0	15·9	13·6	14·2	6·7	1·2	-	-	-	122·9
XI.	-	-	-	-	-	2·4	4·6	7·7	11·9	11·4	9·5	7·8	5·0	0·3	-	-	-	-	60·6
XII.	-	-	-	-	-	5·1	10·4	10·2	10·5	10·7	9·4	8·7	4·7	-	-	-	-	-	69·7
Jahr / Rok	-	3·6	34·2	71·5	115·5	150·7	182·1	200·8	209·3	211·5	204·6	198·4	185·6	134·5	103·0	59·0	12·0	-	2081·3

Schöninger (Ostm.) — Schöninger (Ostm.)

I.	-	-	-	-	0·8	6·1	8·6	10·3	11·9	12·3	10·4	10·4	6·4	0·1	-	-	-	-	77·3
II.	-	-	-	-	4·7	9·2	12·1	14·7	15·9	16·5	15·8	15·5	13·3	2·7	-	-	-	-	120·4
III.	-	-	-	0·9	11·3	13·4	16·2	18·0	20·3	20·7	19·7	18·8	16·5	13·4	1·3	-	-	-	170·5
IV.	-	-	4·2	7·1	8·7	8·4	12·5	12·0	12·8	14·6	14·5	14·5	10·3	8·8	8·5	1·1	-	-	138·0
V.	-	2·6	10·7	14·5	12·7	11·7	11·3	12·0	13·0	13·6	14·1	14·3	12·9	12·2	10·1	4·6	0·1	-	167·1
VI.	-	2·3	10·6	14·4	13·1	12·0	10·6	12·5	13·8	13·2	12·2	12·1	11·3	12·0	11·4	8·7	0·7	-	167·9
VII.	-	3·8	14·7	18·3	17·3	20·1	20·2	21·2	19·9	18·5	19·9	18·5	16·7	13·9	11·9	10·8	1·2	-	247·5
VIII.	-	-	6·5	15·2	14·9	16·4	18·1	16·6	18·2	17·9	17·1	17·1	15·1	14·6	12·5	4·3	-	-	204·5
IX.	-	-	-	9·1	20·3	23·3	22·5	24·3	24·5	24·7	24·3	24·6	23·3	19·2	7·7	-	-	-	247·8
X.	-	-	-	-	6·0	10·6	12·2	14·9	16·5	17·0	15·5	15·8	14·3	7·3	-	-	-	-	130·1
XI.	-	-	-	-	0·3	9·0	11·3	12·7	12·8	11·6	12·2	14·4	8·4	0·3	-	-	-	-	93·0
XII.	-	-	-	-	0·5	2·8	6·4	8·7	8·2	8·6	7·8	6·1	3·8	-	-	-	-	-	52·9
Jahr / Rok	-	8·7	46·4	73·5	110·6	143·0	162·6	177·9	187·8	189·2	183·5	182·1	152·3	104·5	63·4	29·5	2·0		1817·0

Semtschitz (B.) — Semčice (Č.)

I.	-	-	-	-	-	1·9	6·6	9·7	11·1	10·8	11·3	9·8	6·2	0·6	-	-	-	-	68·0
II.	-	-	-	-	-	2·9	6·8	9·4	11·8	13·6	15·7	16·9	12·7	4·2	-	-	-	-	94·0
III.	-	-	-	-	0·9	5·6	11·4	14·0	16·2	17·4	18·7	18·9	17·0	9·8	0·7	-	-	-	132·6
IV.	-	-	0·3	5·9	13·5	17·0	19·3	20·4	20·5	17·2	15·5	16·8	16·5	14·3	10·6	1·7	-	-	189·8
V.	-	0·1	6·9	16·4	19·5	20·3	20·4	18·7	19·6	18·8	17·9	16·1	12·0	15·3	16·3	10·7	0·2	-	229·2
VI.	-	-	10·2	13·3	16·0	18·3	18·6	17·5	17·7	17·9	17·4	16·9	16·8	16·2	15·3	11·7	1·7	-	225·5
VII.	-	0·5	5·5	14·2	13·5	17·5	21·6	24·1	24·3	22·0	22·1	22·4	20·2	19·0	17·9	15·0	2·5	-	260·3
VIII.	-	-	1·2	11·3	18·5	19·3	20·6	21·5	22·0	21·2	24·2	23·0	21·1	20·7	17·5	8·5	-	-	254·5
IX.	-	-	-	1·1	13·3	21·1	23·1	24·9	26·9	26·3	26·6	27·4	25·0	20·2	8·1	0·1	-	-	244·1
X.	-	-	-	-	1·2	7·1	9·5	10·7	12·5	11·7	12·6	12·9	11·7	5·7	-	-	-	-	95·6
XI.	-	-	-	-	-	0·1	3·2	4·9	4·9	4·9	6·7	5·5	4·0	0·6	-	-	-	-	35·3
XII.	-	-	-	-	-	0·5	4·8	7·1	8·1	8·3	5·6	6·2	3·2	-	-	-	-	-	43·8
Jahr / Rok	-	0·6	24·1	62·2	96·4	131·6	166·4	183·2	195·6	190·6	194·1	193·7	168·4	125·6	86·4	47·7	2·1	-	1869·7

Tábor (B.) — Tábor (Č.)

I.	-	-	-	-	-	0·2	2·1	6·8	10·4	11·7	10·7	10·7	3·3	-	-	-	-	-	55·9
II.	-	-	-	-	-	3·3	7·0	10·9	12·2	13·1	13·5	12·2	10·3	0·5	-	-	-	-	83·0
III.	-	-	-	-	0·6	9·2	14·3	17·9	18·9	20·4	19·3	19·3	16·5	6·4	-	-	-	-	142·8
IV.	-	-	-	5·6	10·4	11·5	12·3	14·2	14·6	15·7	15·2	15·2	15·4	11·7	9·8	2·5	-	-	154·0
V.	-	-	2·4	11·3	13·8	14·3	16·1	15·3	15·3	17·1	15·7	13·9	13·8	12·2	9·1	4·8	-	-	176·1
VI.	-	-	7·3	12·1	15·2	18·0	16·7	17·4	17·0	18·4	16·1	15·2	15·1	15·7	14·5	10·2	-	-	209·4
VII.	-	0·3	9·7	16·4	17·3	20·2	20·5	23·0	22·8	21·8	22·0	22·4	18·8	17·0	16·5	12·1	-	-	260·3
VIII.	-	-	-	7·2	14·0	17·7	19·2	20·4	20·0	19·0	20·4	21·5	20·0	19·1	16·5	4·7	-	-	220·2
IX.	-	-	-	0·6	12·3	22·5	22·8	24·0	24·0	25·4	26·3	23·3	22·2	14·0	2·2	-	-	-	218·6
X.	-	-	-	-	3·0	9·5	11·5	11·3	13·3	13·7	14·8	15·1	10·5	1·2	-	-	-	-	103·9
XI.	-	-	-	-	-	-	3·2	5·9	6·1	6·4	6·6	6·7	3·1	-	-	-	-	-	38·0
XII.	-	-	-	-	-	0·9	2·0	7·9	8·1	8·5	7·3	7·4	1·3	-	-	-	-	-	43·4
Jahr / Rok	-	0·3	19·4	53·2	87·1	127·8	148·4	175·5	182·7	191·2	186·9	182·9	150·2	97·8	68·4	34·3	-	-	1706·1

Teplitz-Schönau, Turn (Südl.)

Teplitz-Schönau, Turn (Südl.)

Monat Měsíc	3-4 h	4-5 h	5-6 h	6-7 h	7-8 h	8-9 h	9-10 h	10-11 h	11-12 h	12-13 h	13-14 h	14-15 h	15-16 h	16-17 h	17-18 h	18-19 h	19-20 h	20-21 h	Σ
I.	-	-	-	-	-	-	1·6	4·0	5·0	5·2	4·1	3·5	1·7	-	-	-	-	-	25·1
II.	-	-	-	-	-	[illegible]	2·0	4·6	8·1	8·2	10·4	9·5	5·6	[illegible]	-	-	-	-	49·6
III.	-	-	-	-	1·8	6·3	9·1	15·5	17·0	18·6	17·8	17·9	14·9	6·2	-	-	-	-	125·4
IV.	-	-	1·8	4·9	9·3	13·5	16·2	15·2	16·1	16·4	16·2	15·6	15·8	14·7	11·1	1·3	-	-	168·1
V.	-	-	5·6	10·2	14·4	18·1	19·1	18·3	17·1	16·3	14·7	14·5	15·1	15·1	13·2	8·5	0·2	-	200·9
VI.	-	2·8	11·2	13·5	16·7	16·9	16·7	14·8	14·3	14·8	[illegible]	13·7	11·-	11·3	12·4	13·3	1·5	-	199·9
VII.	-	1·9	11·1	15·5	16·5	18·1	19·8	21·7	19·2	19·8	1·5	16·0	15·5	15·9	16·3	12·7	0·9	-	238·4
VIII.	-	-	2·4	10·6	16·1	19·2	21·3	20·8	21·3	18·9	16·8	17·5	16·6	15·7	11·8	3·1	-	-	212·1
IX.	-	-	-	3·4	12·0	20·0	22·3	24·1	25·5	25·2	25·1	23·8	21·5	16·7	5·6	-	-	-	223·2
X.	-	-	-	-	0·5	4·1	7·6	8·8	9·2	11·1	11·5	7·8	6·1	2·2	-	-	-	-	69·2
XI.	-	-	-	-	-	0·1	1·2	3·6	3·7	4·5	4·2	4·6	1·7	0·1	-	-	-	-	23·7
XII.	-	-	-	-	-	0·2	3·2	6·1	6·5	6·1	6·0	5·5	1·0	-	-	-	-	-	35·6
Jahr Rok	-	4·7	32·1	58·1	87·3	116·9	140·6	156·9	163·3	165·9	159·1	149·9	126·7	99·3	68·9	38·9	2·6	-	1571·2

Turnau (B.)

Turnov (Č.)

I.	-	-	-	-	0·1	5·2	10·5	12·2	12·0	10·6	10·5	9·9	8·4	1·4	-	-	-	-	80·8
II.	-	-	-	-	1·7	10·1	12·8	15·6	16·1	15·1	16·1	16·5	14·8	8·0	0·3	-	-	-	127·1
III.	-	-	-	2·9	9·2	11·2	10·7	11·8	15·5	17·1	18·0	18·3	15·5	14·8	6·2	0·2	-	-	151·4
IV.	-	-	6·3	14·7	14·4	13·6	14·1	16·5	15·5	15·8	13·9	14·6	15·8	14·0	13·2	5·0	-	-	187·4
V.	-	2·5	11·9	17·1	18·6	18·6	19·3	17·6	16·6	17·0	14·7	13·9	12·9	12·3	12·0	7·4	2·3	-	217·7
VI.	-	3·8	11·4	14·0	15·9	16·7	17·4	15·3	14·3	15·8	16·0	14·2	13·6	12·7	12·6	9·3	9·5	-	212·5
VII.	-	8·9	15·0	16·2	18·3	19·1	18·1	18·7	18·8	17·7	16·2	15·7	17·0	18·0	17·9	18·0	13·9	0·1	267·8
VIII.	-	-	8·8	17·3	18·0	18·0	18·7	20·5	21·4	20·4	22·0	22·5	23·0	21·7	18·3	14·8	3·4	-	268·8
IX.	-	-	2·0	19·0	21·5	19·9	23·2	23·0	23·7	20·8	21·6	20·8	21·8	21·5	17·5	4·5	-	-	260·8
X.	-	-	-	2·6	6·5	7·7	9·8	11·3	11·2	10·2	9·7	10·0	10·4	8·7	1·7	-	-	-	99·8
XI.	-	-	-	-	0·3	2·1	2·5	3·9	6·0	6·5	6·5	6·3	6·3	1·6	-	-	-	-	42·0
XII.	-	-	-	-	-	4·8	6·1	6·3	5·5	5·8	6·2	6·7	5·5	-	-	-	-	-	46·9
Jahr Rok	-	15·2	58·4	103·8	124·5	147·0	163·2	172·9	176·6	172·8	171·4	169·4	165·0	134·7	99·7	59·2	29·1	0·1	1963·0

Brünn, Blütengasse (M.)

Brno, Květná (M.)

I.	-	-	-	-	-	3·5	10·4	11·9	13·3	13·7	13·9	11·5	4·6	-	-	-	-	-	82·8
II.	-	-	-	-	0·5	5·8	11·0	12·6	14·3	15·5	12·8	13·5	10·3	1·-	-	-	-	-	97·6
III.	-	-	-	-	2·5	10·5	16·8	18·0	17·9	18·6	19·2	18·1	16·9	9·9	0·8	-	-	-	149·2
IV.	-	-	-	2·8	7·7	12·7	17·7	18·0	18·4	18·7	16·4	15·6	13·7	11·8	6·1	2·3	-	-	162·3
V.	-	-	5·3	13·8	15·6	17·8	17·2	17·4	15·4	16·5	17·0	17·7	14·3	12·7	13·1	7·9	0·1	-	204·8
VI.	-	0·1	9·4	15·4	16·4	18·7	19·5	20·7	19·3	18·2	17·5	20·3	17·7	17·1	15·9	11·9	1·3	-	239·4
VII.	-	0·1	14·0	17·7	22·0	20·7	20·8	21·7	21·0	23·4	22·4	21·8	21·0	20·7	17·0	13·0	0·5	-	274·8
VIII.	-	-	0·8	15·6	18·1	19·7	20·3	20·3	19·6	18·6	19·8	20·3	20·0	20·7	15·9	4·4	-	-	233·9
IX.	-	-	-	9·9	19·4	21·1	21·8	20·4	22·3	23·1	22·4	22·5	23·8	20·8	12·8	-	-	-	239·7
X.	-	-	-	-	3·3	9·3	10·9	11·9	13·3	12·2	12·8	12·8	11·4	9·2	-	-	-	-	107·1
XI.	-	-	-	-	-	-	2·9	6·1	7·5	7·4	5·3	6·2	4·1	0·1	-	-	-	-	39·6
XII.	-	-	-	-	-	0·2	1·7	4·0	4·6	6·9	8·8	7·0	1·6	-	-	-	-	-	34·9
Jahr Rok	-	0·2	26·5	75·2	105·3	140·0	171·0	183·0	186·9	192·8	188·7	187·3	159·4	126·7	81·4	39·5	1·9	-	1866·0

Iglau (M.)

Jihlava (M.)

I.	-	-	-	-	-	1·8	4·4	7·3	11·2	12·6	12·0	8·8	5·3	0·3	-	-	-	-	63·7
II.	-	-	-	-	-	0·9	4·6	11·5	14·6	14·7	14·9	15·3	12·6	5·0	-	-	-	-	94·1
III.	-	-	-	0·1	5·9	11·5	14·1	15·5	16·1	18·4	17·-	16·5	17·2	13·1	4·6	-	-	-	147·5
IV.	-	-	4·9	7·3	11·7	16·2	15·2	16·2	18·0	16·3	17·8	17·1	16·7	13·0	9·3	4·2	-	-	183·9
V.	-	0·1	5·8	12·2	16·5	16·2	17·1	17·4	16·8	16·1	16·6	14·3	14·2	13·4	11·6	1·0	-	-	205·8
VI.	-	1·9	11·5	12·3	15·2	18·6	20·7	18·7	18·9	18·9	18·1	18·6	16·6	15·7	15·5	12·0	3·9	-	240·1
VII.	-	2·2	14·5	19·0	19·6	20·2	20·9	21·2	20·6	22·6	22·4	20·7	19·7	16·9	17·0	14·2	2·7	-	274·4
VIII.	-	-	3·1	13·5	16·1	16·2	16·8	19·2	17·6	17·9	18·3	18·6	19·7	21·7	20·6	7·5	-	-	226·8
IX.	-	-	-	4·8	20·1	23·0	24·5	24·8	25·3	26·5	26·1	25·3	23·3	18·0	3·9	-	-	-	245·6
X.	-	-	-	-	6·7	12·5	11·8	11·1	13·7	14·3	14·0	14·6	11·5	5·5	-	-	-	-	115·7
XI.	-	-	-	-	-	1·8	6·1	6·1	8·3	6·1	7·1	7·4	3·1	0·5	-	-	-	-	46·5
XII.	-	-	-	-	-	2·9	4·0	5·8	8·0	7·0	7·2	4·2	2·7	-	-	-	-	-	41·9
Jahr Rok	-	4·2	39·8	69·2	111·8	142·1	159·3	174·5	189·7	192·7	191·5	183·8	162·7	123·9	81·3	52·5	7·6	-	1886·0

Ober Hermsdorf (Sud.)

Ober Hermsdorf (Sud.)

Monat Mesic	3-4 h	4-5 h	5-6 h	6-7 h	7-8 h	8-9 h	9-10 h	10-11 h	11-12 h	12-13 h	13-14 h	14-15 h	15-16 h	16-17 h	17-18 h	18-19 h	19-20 h	20-21 h	Σ
I.	-	-	-	-	-	2·7	5·0	5·3	8·9	10·7	10·5	11·0	5·8	-	-	-	-	-	59·9
II.	-	-	-	-	1·9	3·0	4·6	8·9	10·3	11·2	12·8	13·7	8·9	0·6	-	-	-	-	75·9
III.	-	-	-	0·1	3·9	9·6	11·7	13·8	18·2	19·0	16·8	13·9	14·4	11·4	2·3	-	-	-	135·1
IV.	-	-	3·0	8·3	12·3	10·3	11·3	11·0	11·7	12·3	12·9	13·1	10·9	9·1	7·2	2·1	-	-	135·5
V.	-	0·3	6·8	11·2	13·3	14·5	16·0	15·6	13·1	11·6	15·2	13·4	14·3	13·6	11·1	5·0	-	-	176·1
VI.	-	2·9	12·8	15·8	15·6	17·1	17·9	18·9	16·7	15·7	14·3	16·5	14·1	12·9	12·7	8·1	0·7	-	212·7
VII.	-	1·9	9·1	13·6	16·6	16·6	17·8	19·8	20·5	22·7	21·6	21·9	19·8	18·4	15·7	7·5	0·2	-	243·7
VIII.	-	-	2·3	10·8	16·8	17·9	18·1	17·4	17·1	16·5	17·4	18·2	15·5	16·2	12·6	1·4	-	-	199·2
IX.	-	-	0·1	6·6	16·4	18·2	20·3	22·1	21·8	23·2	23·1	22·7	20·8	13·4	4·5	-	-	-	215·2
X.	-	-	-	-	4·8	11·2	10·0	10·5	13·1	9·7	10·9	10·8	11·7	5·5	0·2	-	-	-	98·4
XI.	-	-	-	-	1·4	10·7	14·1	14·9	15·4	15·8	16·7	13·4	7·1	0·4	-	-	-	-	109·9
XII.	-	-	-	-	0·2	3·0	4·3	5·5	7·8	9·4	8·0	2·8	0·1	-	-	-	-	-	41·1
Jahr Rok	-	5·6	34·1	66·4	103·2	134·8	151·1	163·7	174·6	177·8	180·2	171·4	144·0	103·5	66·3	24·1	0·9	-	1701·7

Prerau (M.)

Přerov (M.)

I.	-	-	-	-	-	1·8	6·3	9·2	10·7	13·2	12·6	11·1	3·3	-	-	-	-	-	68·2
II.	-	-	-	-	0·3	5·7	9·3	12·4	14·6	13·8	14·6	13·5	9·4	0·5	-	-	-	-	94·1
III.	-	-	-	-	2·8	9·5	12·0	15·7	17·8	17·1	18·6	16·6	13·3	2·7	-	-	-	-	126·1
IV.	-	-	2·2	6·1	12·7	14·0	16·5	16·6	15·4	15·4	15·5	15·2	11·6	10·6	7·8	2·6	-	-	162·2
V.	-	1·4	9·9	13·8	16·9	18·4	19·0	19·2	16·7	16·9	15·7	14·1	13·5	14·7	13·0	6·8	1·0	-	211·0
VI.	-	2·8	11·7	15·8	15·3	17·2	17·8	18·3	18·9	19·2	18·4	19·8	15·3	14·4	13·3	13·0	2·7	-	233·9
VII.	-	1·8	13·2	19·0	16·9	20·2	21·4	19·3	20·1	20·8	19·7	23·0	24·2	20·9	18·0	11·8	1·7	-	272·0
VIII.	-	-	3·9	15·6	18·6	19·3	21·1	22·5	22·1	22·8	22·2	19·1	19·8	19·5	14·4	2·8	-	-	243·7
IX.	-	-	-	5·2	19·1	22·1	21·8	22·6	23·2	25·1	25·4	23·4	20·1	13·3	4·4	-	-	-	285·7
X.	-	-	-	-	4·1	10·5	14·3	15·9	15·1	14·9	14·3	12·8	10·9	2·4	-	-	-	-	114·6
XI.	-	-	-	-	-	-	0·8	4·8	6·1	6·1	5·9	3·7	0·2	-	-	-	-	-	27·6
XII.	-	-	-	-	0·2	1·6	4·9	6·0	6·3	6·7	5·1	5·0	0·5	-	-	-	-	-	36·3
Jahr Rok	-	6·0	40·9	75·5	106·9	140·3	165·2	182·5	187·0	192·0	188·0	176·7	142·1	99·0	70·9	37·0	5·4	-	1815·4

Strassnitz (N.)

Strážnice (M.)

I.	-	-	-	-	0·3	5·1	9·8	10·7	13·7	15·0	14·7	14·7	9·7	0·2	-	-	-	-	93·9
II.	-	-	-	-	2·5	6·6	10·1	14·3	14·8	14·7	16·7	15·9	11·5	2·4	-	-	-	-	109·5
III.	-	-	-	0·6	8·4	14·2	16·3	16·4	17·9	20·1	19·8	18·9	16·2	13·3	1·2	-	-	-	163·3
IV.	-	-	3·4	10·0	14·4	15·0	16·3	16·4	15·9	16·7	19·5	17·2	15·1	12·9	9·2	1·8	-	-	183·8
V.	-	1·5	10·6	15·2	17·7	17·0	16·9	15·8	15·9	16·5	16·3	17·2	18·1	17·7	18·7	12·3	1·3	-	228·7
VI.	-	4·2	12·5	14·5	15·2	16·3	18·6	18·0	18·5	18·7	18·0	18·5	16·3	17·5	16·6	14·6	4·4	-	242·4
VII.	-	3·3	11·7	18·3	20·0	20·1	22·0	21·8	19·6	20·2	22·7	22·6	22·1	22·9	20·3	15·3	2·8	-	291·7
VIII.	-	-	5·5	20·3	22·1	21·0	21·3	23·4	23·1	24·6	23·9	22·1	21·0	20·0	17·1	5·8	-	-	271·2
IX.	-	-	0·3	8·4	18·3	24·4	24·2	25·3	25·7	25·2	26·0	24·1	24·5	22·1	5·7	0·3	-	-	254·5
X.	-	-	-	-	6·4	13·5	15·1	16·3	17·5	16·4	15·0	15·6	13·4	6·7	-	-	-	-	135·9
XI.	-	-	-	-	0·5	3·2	5·1	7·5	8·1	8·1	9·2	8·6	6·1	0·8	-	-	-	-	57·2
XII.	-	-	-	-	-	4·2	8·4	11·1	9·9	10·9	9·4	8·7	3·7	-	-	-	-	-	66·3
Jahr Rok	-	9·0	50·0	87·3	125·8	160·6	184·1	197·0	200·6	207·1	211·2	204·1	177·9	136·5	88·8	50·1	8·5	-	2098·4

Bratislava (Sl.)

Bratislava (Sl.)

I.	-	-	-	-	-	1·7	5·0	6·8	9·6	12·1	12·5	13·0	8·5	0·2	-	-	-	-	69·4
II.	-	-	-	-	0·7	6·7	10·1	12·9	13·9	15·3	15·2	14·9	10·4	1·2	-	-	-	-	101·3
III.	-	-	-	-	4·3	15·9	20·7	18·8	22·3	22·5	23·5	23·8	20·1	7·9	-	-	-	-	179·2
IV.	-	-	0·9	6·0	11·7	13·0	16·0	15·9	15·3	15·8	14·5	11·7	9·9	11·1	8·1	2·4	-	-	152·0
V.	-	-	6·7	14·0	16·1	15·6	14·3	14·5	16·1	16·3	16·4	16·1	17·3	17·1	14·6	8·5	0·3	-	204·2
VI.	-	0·5	11·4	16·6	16·1	16·9	18·7	19·7	18·7	19·3	19·6	19·7	17·6	16·2	16·5	14·2	1·2	-	242·9
VII.	-	-	12·7	20·3	20·2	19·9	21·6	23·1	23·4	25·1	25·0	23·8	22·3	22·5	20·9	10·1	-	-	290·9
VIII.	-	-	3·3	18·7	20·9	22·4	23·2	23·0	24·5	24·1	23·7	22·1	22·5	20·8	17·9	3·6	-	-	271·3
IX.	-	-	-	0·5	12·7	22·3	25·4	25·7	26·9	25·0	27·3	26·8	26·0	15·3	0·8	-	-	-	236·3
X.	-	-	-	-	1·8	13·1	16·8	16·2	15·7	13·7	12·6	11·2	13·0	3·4	-	-	-	-	120·7
XI.	-	-	-	-	-	2·2	6·5	8·1	8·4	7·4	4·9	6·1	3·6	-	-	-	-	-	47·2
XII.	-	-	-	-	-	2·2	5·6	5·9	7·0	6·0	5·5	5·7	2·9	-	-	-	-	-	40·8
Jahr Rok	-	0·5	35·0	76·1	104·5	151·9	183·3	191·2	202·1	202·6	200·7	197·6	174·7	115·9	78·8	38·2	1·5	-	1955·2

Kassa (U.)

Kassa (U.)

Monat Měsíc	3-4 h	4-5 h	5-6 h	6-7 h	7-8 h	8-9 h	9-10 h	10-11 h	11-12 h	12-13 h	13-14 h	14-15 h	15-16 h	16-17 h	17-18 h	18-19 h	19-20 h	20-21 h	Σ
I.	-	-	-	-	0·2	6·9	11·0	14·7	15·3	14·3	16·5	14·0	6·0	0·1	-	-	-	-	99·0
II.	-	-	-	-	4·0	9·3	12·6	14·9	15·8	15·3	15·4	13·2	10·5	3·1	-	-	-	-	114·1
III.	-	-	-	1·2	11·8	19·5	22·3	22·3	22·6	24·4	21·5	20·3	17·7	12·4	0·2	-	-	-	196·2
IV.	-	0·1	5·8	11·7	15·1	16·8	17·2	17·3	16·7	15·8	11·7	12·6	10·6	10·7	7·8	2·0	-	-	171·9
V.	-	0·3	11·0	15·7	17·2	19·1	19·9	18·2	20·0	20·4	21·7	20·1	20·3	16·3	14·4	6·0	0·2	-	240·8
VI.	-	3·2	11·5	15·9	17·5	18·2	18·1	16·6	17·9	15·9	14·5	14·8	16·7	12·8	13·2	3·3	0·2	-	210·3
VII.	-	1·6	14·5	18·6	20·6	22·0	22·6	22·9	24·2	22·4	21·0	19·8	17·8	19·8	15·1	4·8	-	-	267·7
VIII.	-	-	8·2	18·8	21·5	22·6	23·4	23·2	22·5	22·2	22·9	19·8	17·3	20·3	11·7	0·8	-	-	255·2
IX.	-	-	-	9·1	20·5	21·8	23·0	24·0	23·9	22·4	24·2	24·5	23·1	20·0	5·1	-	-	-	241·6
X.	-	-	-	-	6·0	13·7	18·6	18·4	20·8	21·6	20·3	19·1	15·3	9·6	-	-	-	-	163·4
XI.	-	-	-	-	-	3·8	6·9	8·9	9·4	6·9	6·8	5·8	4·0	0·5	-	-	-	-	53·0
XII.	-	-	-	-	-	1·9	6·2	8·3	7·8	8·2	7·1	6·9	2·0	-	-	-	-	-	48·4
Jahr Rok		5·2	51·0	91·0	134·4	175·6	201·8	209·7	216·9	209·8	203·6	190·9	161·3	125·6	67·5	16·9	0·4	-	2061·6

Komárom (U.)

Komárom (U.)

I.	-	-	-	-	0·1	4·8	9·0	9·4	10·8	12·8	12·4	12·0	7·8	-	-	-	-	-	79·1
II.	-	-	-	-	1·6	7·1	8·9	11·1	9·5	10·6	13·6	13·0	10·6	3·0	-	-	-	-	89·0
III.	-	-	-	0·4	8·2	14·6	19·5	20·2	20·5	20·5	20·5	20·5	15·1	8·5	2·3	-	-	-	174·8
IV.	-	-	2·6	10·3	16·6	17·0	17·5	15·2	12·4	13·8	14·5	12·0	9·9	10·1	7·1	2·5	-	-	162·0
V.	-	-	5·7	14·7	17·0	15·9	15·7	15·6	17·9	18·5	19·8	19·1	19·0	17·0	14·1	7·7	-	-	217·7
VI.	-	-	6·2	13·2	15·6	18·5	18·7	17·2	18·1	17·5	17·3	15·3	13·2	12·0	11·5	5·7	-	-	200·0
VII.	-	-	9·3	21·1	23·3	25·9	23·7	25·0	26·2	25·5	23·4	23·5	22·0	23·3	19·6	8·9	-	-	300·7
VIII.	-	-	2·3	16·7	22·3	22·8	24·8	22·8	22·9	23·9	23·2	21·3	22·4	22·2	14·7	2·9	-	-	265·2
IX.	-	-	0·5	2·5	16·8	22·4	23·0	25·8	24·7	23·2	24·9	25·2	24·0	15·2	2·1	-	-	-	210·3
X.	-	-	-	-	8·4	20·3	20·0	20·4	19·6	18·4	15·4	15·2	13·1	5·4	-	-	-	-	156·2
XI.	-	-	-	-	0·4	3·1	4·8	6·5	7·3	6·6	8·1	7·0	1·9	0·1	-	-	-	-	45·3
XII.	-	-	-	-	-	3·7	7·3	6·7	7·2	5·6	5·1	3·5	0·7	-	-	-	-	-	40·8
Jahr Rok	-	-	26·6	79·4	130·3	176·1	192·9	195·9	199·1	197·9	198·2	187·6	163·7	116·8	71·4	27·7	-	-	1961·6

Liptovský Hrádok (Sl.)

Liptovský Hrádok (Sl.)

I.	-	-	-	-	-	0·1	3·4	6·6	9·2	12·3	14·9	7·1	0·6	-	-	-	-	-	54·7
II.	-	-	-	-	-	4·6	9·2	12·1	16·9	17·6	17·0	16·0	10·8	2·0	-	-	-	-	106·2
III.	-	-	-	-	1·6	9·4	17·4	20·5	23·3	23·8	22·4	18·9	16·3	13·4	1·2	-	-	-	168·5
IV.	-	-	1·2	7·1	14·8	17·5	16·4	15·6	15·6	14·9	14·8	13·0	13·3	12·2	7·9	1·1	-	-	165·4
V.	-	0·6	4·4	11·6	13·4	15·8	16·5	13·6	12·6	12·7	11·3	12·1	11·4	10·0	10·3	5·9	0·4	-	162·6
VI.	-	-	8·2	14·7	17·0	16·9	19·1	16·1	16·0	13·6	14·6	17·5	14·3	14·0	10·3	5·9	2·8	-	201·0
VII.	-	-	8·0	16·4	21·4	22·0	20·1	22·1	21·5	20·1	19·0	20·8	18·3	19·7	18·3	7·8	2·2	-	258·2
VIII.	-	-	2·5	10·8	14·9	18·8	18·2	20·5	22·8	21·2	18·3	17·3	14·9	14·3	10·8	0·6	-	-	206·2
IX.	-	-	-	-	2·2	17·7	23·0	21·5	24·2	23·6	23·3	21·3	19·5	11·7	2·4	-	-	-	190·4
X.	-	-	-	-	0·3	8·7	18·2	19·1	19·9	18·4	18·8	16·5	14·1	5·8	-	-	-	-	139·8
XI.	-	-	-	-	-	1·2	2·4	8·6	12·1	10·6	11·6	10·2	7·8	-	-	-	-	-	58·5
XII.	-	-	-	-	-	-	5·6	10·2	11·2	10·8	9·2	1·5	-	-	-	-	-	-	48·5
Jahr Rok	-	0·6	24·3	60·6	85·6	132·9	169·5	186·8	205·3	200·1	195·2	172·2	135·3	103·1	61·7	21·3	5·4	-	1759·7

Starý Smokovec (Sl.)

Starý Smokovec (Sl.)

I.	-	-	-	-	0·4	7·4	11·2	13·7	16·6	16·5	17·7	14·1	14·0	1·1	-	-	-	-	112·7
II.	-	-	-	0·2	3·2	10·5	15·7	17·0	16·1	16·2	15·9	15·1	13·0	5·2	-	-	-	-	128·1
III.	-	-	-	1·1	15·0	20·5	21·7	23·0	24·4	25·2	23·8	20·2	18·3	13·8	2·0	-	-	-	209·0
IV.	-	-	2·9	12·6	14·1	15·7	14·9	14·2	13·4	12·4	11·8	12·3	10·9	9·4	5·8	-	-	-	150·4
V.	-	-	9·2	12·9	12·8	13·7	14·0	14·1	14·0	13·2	12·0	11·0	9·3	7·7	9·6	1·9	-	-	155·4
VI.	-	-	13·7	17·5	15·7	16·3	15·7	15·6	16·0	14·2	15·7	16·0	15·0	15·5	11·9	3·2	-	-	202·0
VII.	-	-	15·4	19·8	19·7	18·0	18·2	19·0	17·9	16·6	16·9	17·0	18·3	17·2	14·8	3·7	-	-	233·1
VIII.	-	-	6·1	17·9	18·7	21·1	21·4	20·1	20·5	17·5	16·1	14·6	10·2	8·0	6·7	0·3	-	-	199·2
IX.	-	-	-	9·0	19·8	22·4	23·6	24·2	23·7	18·2	19·9	21·9	19·4	14·6	3·8	-	-	-	220·5
X.	-	-	-	0·2	12·5	16·4	16·0	15·4	16·1	15·9	15·4	15·7	14·5	9·6	-	-	-	-	147·7
XI.	-	-	-	-	0·8	6·8	11·5	13·5	12·8	13·0	12·4	11·9	9·3	1·8	-	-	-	-	93·8
XII.	-	-	-	-	-	5·6	7·7	11·1	14·7	16·3	16·2	12·9	6·7	-	-	-	-	-	91·2
Jahr Rok	-	-	47·3	91·2	132·7	174·4	192·2	200·9	206·2	195·2	193·8	182·7	158·9	103·9	54·6	9·4	-	-	1943·1

Tatr. Polianka (Sl.)

Tatr. Polianka (Sl.)

Monat / Mesiac	3-4 h	4-5 h	5-6 h	6-7 h	7-8 h	8-9 h	9-10 h	10-11 h	11-12 h	12-13 h	13-14 h	14-15 h	15-16 h	16-17 h	17-18 h	18-19 h	19-20 h	20-21 h	Σ
I.	–	–	–	–	–	5·9	10·7	12·2	14·8	13·9	14·4	12·5	11·2	0·3	–	–	–	–	95·9
II.	–	–	–	–	1·4	9·8	14·1	16·1	16·7	17·2	15·4	14·9	12·5	3·7	–	–	–	–	121·8
III.	–	–	–	0·2	11·9	20·0	22·4	22·9	24·0	24·3	24·	20·4	15·5	10·5	–	–	–	–	196·6
IV.	–	–	4·4	9·8	13·6	15·4	14·1	13·7	14·8	12·3	12·2	12·4	11·8	8·3	4·7	1·1	–	–	148·6
V.	–	2·2	8·9	12·7	12·8	13·6	14·6	13·5	11·8	12·7	10·0	9·6	8·1	5·1	8·0	3·7	–	–	147·3
VI.	–	1·8	10·3	16·4	15·2	14·4	15·9	15·7	17·5	15·8	15·1	15·7	11·8	12·9	11·9	5·8	–	–	196·2
VII.	–	2·6	16·1	19·5	20·0	18·5	17·2	16·3	16·9	16·6	16·5	15·5	17·8	16·0	13·8	6·1	–	–	229·9
VIII.	–	2·0	7·1	17·4	17·9	20·6	21·9	20·3	18·5	16·7	15·0	16·1	10·0	6·4	5·3	0·5	–	–	195·7
IX.	–	–	–	6·1	16·9	23·7	24·0	23·7	22·1	18·8	19·2	19·0	16·6	9·4	–	–	–	–	199·5
X.	–	–	–	–	6·1	15·0	14·7	14·6	16·1	15·5	14·4	14·2	13·6	6·5	–	–	–	–	130·7
XI.	–	–	–	–	–	7·5	11·1	13·5	13·3	12·7	12·6	11·7	8·8	0·7	–	–	–	–	91·9
XII.	–	–	–	–	–	3·7	9·2	11·8	12·4	12·0	12·6	10·3	3·7	–	–	–	–	–	75·7
Jahr / Rok	–	8·6	46·8	82·1	115·8	168·1	190·4	194·3	198·9	183·5	181·9	172·3	144·4	79·8	43·7	17·2	–	–	1829·8

Trenč. Teplice (Sl.)

Trenč. Teplice (Sl.)

I.	–	–	–	–	–	3·3	6·8	8·0	12·9	13·2	13·9	13·6	7·2	0·1	–	–	–	–	79·5
II.	–	–	–	–	1·1	1·9	7·5	13·0	14·0	14·1	14·6	15·0	11·0	1·0	–	–	–	–	93·2
III.	–	–	–	0·4	4·8	14·5	16·9	16·9	18·4	20·1	19·4	18·9	19·2	12·4	0·6	–	–	–	162·5
IV.	–	–	–	8·5	12·4	13·4	12·5	13·0	12·6	12·7	13·4	12·9	11·7	10·3	7·6	1·7	–	–	142·7
V.	–	–	1·3	13·1	17·5	18·3	15·6	15·5	15·7	16·2	15·5	14·6	13·7	14·3	13·8	11·5	1·3	–	197·9
VI.	–	–	3·8	12·4	15·0	15·3	17·3	18·1	18·6	18·8	18·7	16·0	14·1	15·5	15·2	14·5	3·7	–	217·0
VII.	–	–	4·5	20·3	21·2	22·4	20·3	21·6	21·6	18·9	19·2	19·7	23·3	23·7	18·6	15·7	2·5	–	272·5
VIII.	–	–	0·3	14·4	21·3	23·4	23·8	22·6	22·5	22·6	24·1	22·3	24·1	22·5	19·4	4·5	–	–	267·8
IX.	–	–	–	0·6	15·6	23·1	24·2	24·4	23·7	25·5	25·2	24·4	22·5	19·4	2·3	–	–	–	230·9
X.	–	–	–	0·1	4·7	11·1	13·2	14·2	16·8	18·5	16·3	16·3	14·5	4·1	–	–	–	–	130·2
XI.	–	–	–	–	–	–	0·3	3·2	7·2	6·7	5·4	5·6	1·8	–	–	–	–	–	30·2
XII.	–	–	–	–	–	1·2	3·3	4·1	5·5	6·3	6·9	7·7	5·2	0·1	–	–	–	–	40·3
Jahr / Rok	–	–	9·9	69·8	113·6	148·4	161·7	174·6	189·5	193·6	192·6	187·0	168·7	122·4	77·5	47·9	7·5	–	1864·7

Zaturčie (Sl.)

Zaturčie (Sl.)

I.	–	–	–	–	–	1·4	10·1	14·6	16·3	17·3	15·4	14·0	4·8	–	–	–	–	–	93·9
II.	–	–	–	0·8	2·0	7·2	11·4	15·0	16·3	15·8	16·9	15·2	11·2	0·6	–	–	–	–	113·1
III.	–	–	–	0·3	8·6	15·0	18·1	20·3	22·8	21·9	21·0	20·4	15·7	8·1	0·8	–	–	–	173·0
IV.	–	–	1·1	7·3	15·2	15·7	17·6	18·7	18·9	16·2	17·2	16·6	13·7	12·5	5·4	1·1	–	–	174·2
V.	–	–	4·3	13·7	15·9	18·2	17·1	17·2	18·6	16·3	17·3	14·1	12·6	12·0	12·0	4·7	–	–	154·0
VI.	–	1·3	8·5	13·3	16·5	17·3	16·3	17·0	16·4	17·6	15·9	15·3	14·2	13·5	9·7	6·3	–	–	199·1
VII.	–	1·6	13·1	18·0	19·9	20·2	22·4	21·7	21·5	19·5	20·2	21·5	21·0	23·2	20·4	7·7	–	–	271·9
VIII.	–	–	5·8	17·3	21·1	20·5	22·4	22·3	23·6	25·1	24·1	18·6	18·0	16·2	7·1	–	–	–	242·1
IX.	–	–	–	3·0	15·1	20·0	18·9	18·7	17·9	19·1	19·4	16·7	14·4	2·0	–	–	–	–	165·2
X.	–	–	–	0·2	6·2	12·3	15·1	16·8	16·0	14·2	10·5	8·6	4·7	0·3	–	–	–	–	104·9
XI.	–	–	–	–	–	1·4	4·9	5·2	6·2	4·5	4·2	3·0	0·2	–	–	–	–	–	29·4
XII.	–	–	–	–	–	1·8	7·1	8·2	8·4	7·2	5·7	1·8	–	–	–	–	–	–	40·2
Jahr / Rok	–	2·9	32·8	73·9	120·5	151·0	181·4	195·7	199·9	194·7	187·8	166·5	130·5	88·4	55·4	19·8	–	–	1810·2

IV.

Dat.	Eger	Klattau Klatovy	Teplitz Schönau	Prag Klement. Praha	Leitmowitz Litvinovice	Tabor Tábor	Brünn Brno	Prerau Přerov	Mährisch Weisskirchen Hranice	Troppau
1. — 5. I.	-6·1	-6·1	-4·0	-3·7	-5·3	-4·9	-5·2	-2·4	-3·4	-5·7
6. — 10. I.	-6·6	-11·0	-5·5	-6·9	-10·1	-7·1	-7·5	-9·3	-9·2	-10·2
11. — 15. I.	-7·7	-6·8	-5·2	-6·6	-10·5	-9·4	-6·6	-7·6	-6·2	-6·2
16. — 20. I.	-6·3	-5·7	-4·1	-4·2	-6·4	-6·6	-6·9	-6·5	-6·2	-6·2
21. — 25. I.	-3·4	-4·5	-3·9	-4·3	-6·2	-6·0	-7·3	-9·8	-9·1	-7·4
26. — 30. I.	-9·0	-9·4	-7·2	-6·4	-9·5	-8·6	-6·3	-6·9	-6·1	-6·0
31. — 4. II.	-12·1	-15·0	-12·7	-13·3	-19·7	-15·2	-13·6	-16·0	-16·1	-16·2
5. — 9. II.	-11·3	-10·6	-11·1	-10·7	-14·0	-11·7	-11·1	-14·0	-14·0	-12·9
10. — 14. II.	-21·7	-21·5	-19·2	-18·3	-22·7	-20·2	-19·7	-20·9	-20·2	-22·4
15. — 19. II.	-10·9	-11·0	-7·8	-7·6	-8·4	-7·1	-6·1	-6·3	-7·1	-9·0
20. — 24. II.	-5·0	-7·3	-7·6	-7·6	-8·8	-7·4	-8·9	-9·6	-8·8	-8·3
25. — 1. III.	-8·3	-7·8	-6·6	-6·2	-7·6	-6·2	-6·2	-6·9	-7·3	-7·6
2. — 6. III.	-7·6	-7·4	-5·5	-6·1	-8·7	-8·4	-7·2	-8·8	-7·3	-6·9
7. — 11. III.	1·0	1·5	2·1	2·0	1·0	0·8	0·2	-0·6	-0·9	-1·0
12. — 16. III.	0·2	-1·0	3·0	2·6	-0·2	0·5	1·6	0·9	0·5	1·2
17. — 21. III.	2·3	2·7	2·9	2·6	0·6	0·1	1·8	1·5	0·8	1·9
22. — 26. III.	4·6	5·3	4·7	6·0	4·5	4·2	4·4	4·7	4·4	5·0
27. — 31. III.	6·6	7·1	7·9	8·1	6·7	5·5	7·2	5·9	4·2	5·2
1. — 5. IV.	-1·9	-1·1	-0·4	0·7	0·1	-1·6	1·0	0·2	0·0	0·2
6. — 10. IV.	1·2	0·9	3·3	3·2	1·0	0·7	2·0	2·0	1·2	1·6
11. — 15. IV.	5·7	6·8	7·6	8·4	6·0	7·2	8·5	7·6	6·9	6·7
16. — 20. IV.	6·3	7·2	7·9	9·5	7·9	6·3	7·1	7·9	6·5	6·3
21. — 25. IV.	2·6	3·4	4·4	4·7	3·7	2·5	4·1	3·9	3·3	3·5
26. — 30. IV.	7·6	9·2	9·1	10·2	10·2	8·9	10·3	11·1	10·6	10·1
1. — 5. V.	8·6	9·9	11·3	12·4	10·1	10·2	11·5	11·8	10·1	10·6
6. — 10. V.	13·1	14·6	16·1	17·0	15·5	15·6	17·4	16·2	17·2	16·8
11. — 15. V.	12·1	12·5	15·0	14·7	13·2	13·3	15·5	16·4	15·9	16·0
16. — 20. V.	8·9	8·8	10·2	10·2	8·9	8·4	10·7	10·5	9·7	9·6
21. — 25. V.	14·4	14·9	16·4	17·1	15·0	16·5	16·3	16·6	15·2	15·5
26. — 30. V.	16·6	17·4	19·7	19·4	17·3	18·0	19·2	18·8	18·5	18·2
31. — 4. VI.	12·5	13·7	14·4	15·7	14·1	12·4	15·2	14·9	13·8	14·0
5. — 9. VI.	13·3	14·2	14·9	16·6	14·9	14·9	15·2	15·0	14·3	15·0
10. — 14. VI.	15·4	16·1	18·1	18·4	16·1	16·1	17·7	16·8	16·0	16·7
15. — 19. VI.	16·6	18·1	19·1	20·3	16·6	16·7	20·4	19·9	19·1	19·4
20. — 24. VI.	13·3	14·3	15·3	16·4	16·3	14·9	16·8	16·5	16·4	16·8
25. — 29. VI.	11·2	11·9	13·6	14·5	12·8	12·2	13·7	13·9	13·1	14·0
30. — 4. VII.	16·2	17·0	18·7	19·5	18·1	18·2	19·5	20·7	19·7	20·2
5. — 9. VII.	15·5	14·3	16·2	17·4	15·6	15·2	17·0	16·2	16·4	17·3
10. — 14. VII.	16·2	16·2	18·9	19·1	16·7	16·2	18·3	17·4	16·9	16·5
15. — 19. VII.	19·2	19·2	21·7	21·3	19·4	18·3	19·4	18·7	17·9	18·8
20. — 24. VII.	23·3	23·3	25·1	25·4	24·7	24·5	24·5	24·3	23·4	25·4
25. — 29. VII.	14·7	16·0	16·5	17·8	17·9	16·8	17·6	17·3	16·7	17·1
30. — 3. VIII.	16·3	16·4	18·2	18·2	17·2	16·2	18·2	18·2	17·7	18·3
4. — 8. VIII.	17·5	17·3	20·2	19·9	17·6	17·3	18·8	19·5	18·6	18·7
9. — 13. VIII.	15·6	17·2	17·3	19·2	18·3	17·2	20·5	20·4	19·6	18·9
14. — 18. VIII.	19·1	20·0	21·2	21·6	20·9	19·3	20·7	21·7	20·9	20·5
19. — 23. VIII.	12·9	13·3	14·6	14·9	13·5	12·7	15·1	15·1	14·5	14·3
24. — 28. VIII.	16·5	17·1	17·9	18·2	17·3	16·8	18·7	18·3	18·3	17·4
29. — 2. IX.	19·5	20·6	21·7	22·3	21·2	20·2	22·4	22·9	22·1	23·1
3. — 7. IX.	18·6	19·0	20·7	21·3	19·0	18·9	20·2	19·6	18·4	19·2
8. — 12. IX.	14·8	15·8	17·0	17·1	15·8	15·2	16·4	15·1	15·1	15·2
13. — 17. IX.	16·2	16·6	18·4	17·6	15·5	16·3	16·6	15·4	15·1	14·9
18. — 22. IX.	12·2	13·7	14·5	16·6	13·9	13·4	13·6	12·7	13·7	14·2
23. — 27. IX.	8·7	8·5	10·8	11·3	8·9	8·8	10·7	10·3	9·8	10·1
28. — 2. X.	12·3	13·2	12·8	14·7	13·4	12·1	11·9	11·9	12·1	13·4
3. — 7. X.	15·4	16·5	16·4	18·3	15·9	15·0	15·9	17·8	17·9	16·9
8. — 12. X.	9·6	10·1	11·4	11·8	11·0	9·6	11·5	11·4	10·9	11·8
13. — 17. X.	10·1	8·8	11·7	12·9	8·7	9·1	9·2	8·8	8·9	10·3
18. — 22. X.	7·3	7·7	8·8	9·3	7·7	7·8	8·7	10·3	10·7	10·7
23. — 27. X.	7·4	8·2	7·2	7·9	6·7	6·8	8·9	8·7	8·2	9·3
28. — 1. XI.	5·4	6·2	6·4	7·4	5·9	5·2	6·6	7·0	6·5	7·1
2. — 6. XI.	3·1	4·1	3·7	4·8	4·6	4·2	5·0	4·2	4·7	4·7
7. — 11. XI.	3·1	4·0	3·7	5·7	4·9	4·8	7·6	7·3	7·1	7·6
12. — 16. XI.	2·5	2·9	3·2	4·7	3·5	3·0	4·6	5·2	5·6	5·9
17. — 21. XI.	3·2	3·8	4·3	5·4	4·0	3·4	3·2	3·2	3·4	4·6
22. — 26. XI.	4·1	4·3	6·5	7·1	5·4	5·4	5·8	6·6	6·4	7·4
27. — 1. XII.	5·8	5·7	4·9	7·3	5·1	5·9	6·4	5·9	6·1	6·9
2. — 6. XII.	5·6	5·6	5·3	7·1	4·9	4·8	5·9	6·5	6·5	7·9
7. — 11. XII.	4·2	4·8	5·2	6·6	4·5	3·5	3·9	4·5	4·6	5·7
12. — 16. XII.	5·3	5·8	7·0	7·5	6·5	6·1	5·7	5·6	5·2	5·6
17. — 21. XII.	-5·0	-2·5	-2·4	-1·8	-2·7	-3·7	-1·6	-2·4	-3·7	-2·7
22. — 26. XII.	-1·7	-1·0	-1·2	0·4	-0·8	-1·9	-2·0	-1·5	-3·0	-3·0
27. — 31. XII.	2·6	2·9	1·8	4·0	3·7	1·1	-0·6	1·0	0·3	2·1

Inhaltsverzeichnis - Obsah.

		Seite: Stránka:
	Titelblatt Titulní list	1.
	Vorwort Předmluva	3
	Verzeichnis der meteorologischen Stationen Seznam meteorologických stanic	4 - 9
I.	Tägliche Beobachtungen von 8 meteorologischen Stationen Denní pozorování 8 meteorologických stanic	10 - 58
II.	Monats- und Jahresübersichten der meteorologischen Beobachtungen Měsíční a roční přehledy meteorologických pozorování	59 - 138
III.	Sonnenscheindauer Sluneční svit	139 - 146
IV.	Fünftägige Temperaturmittel Pětidenní průměry teplot	147