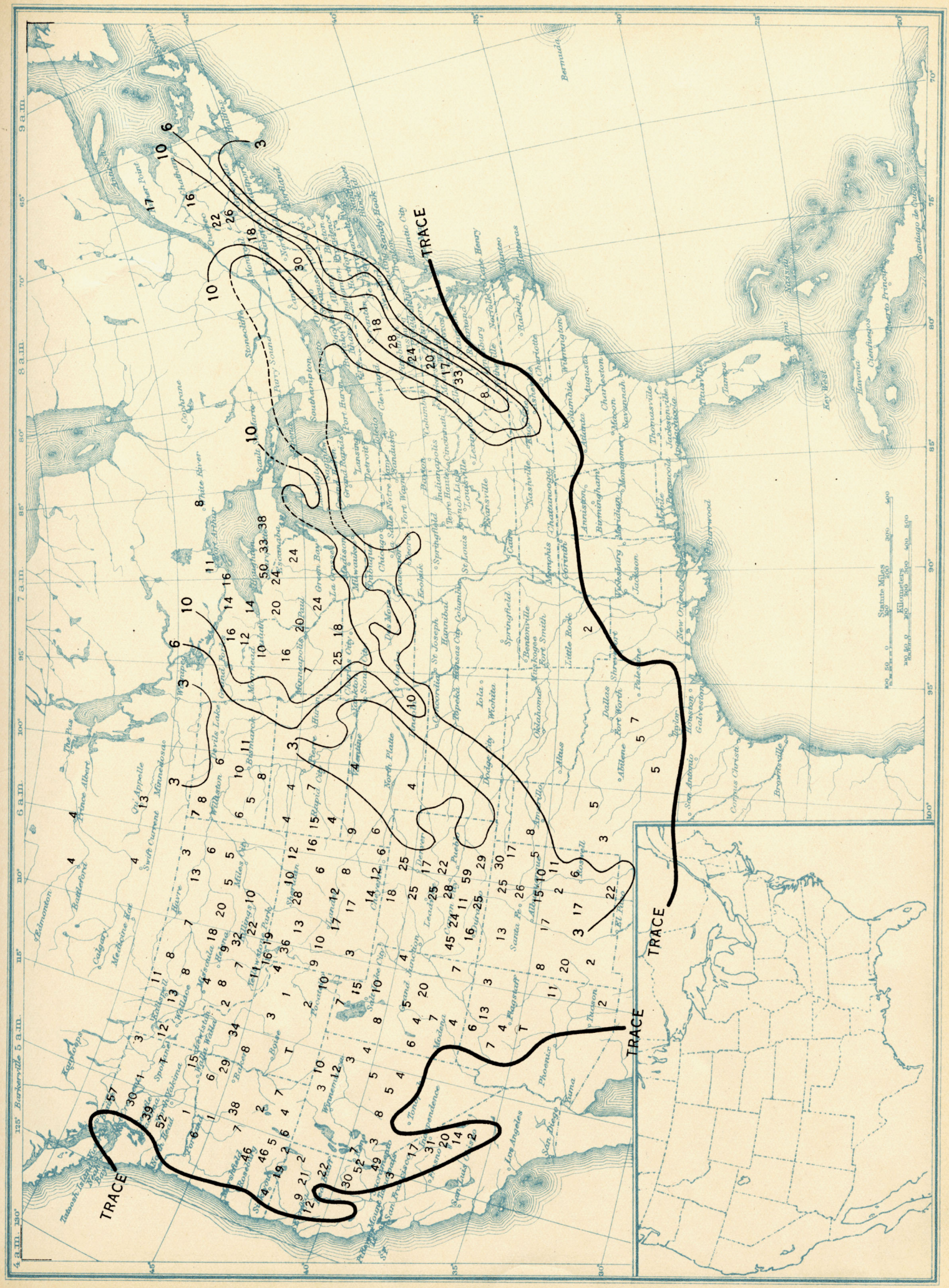Chart VII. Total Snowfall, Inches, April, 1928.