Chart X. Weather Map of North Atlantic Ocean, April 12, 1934
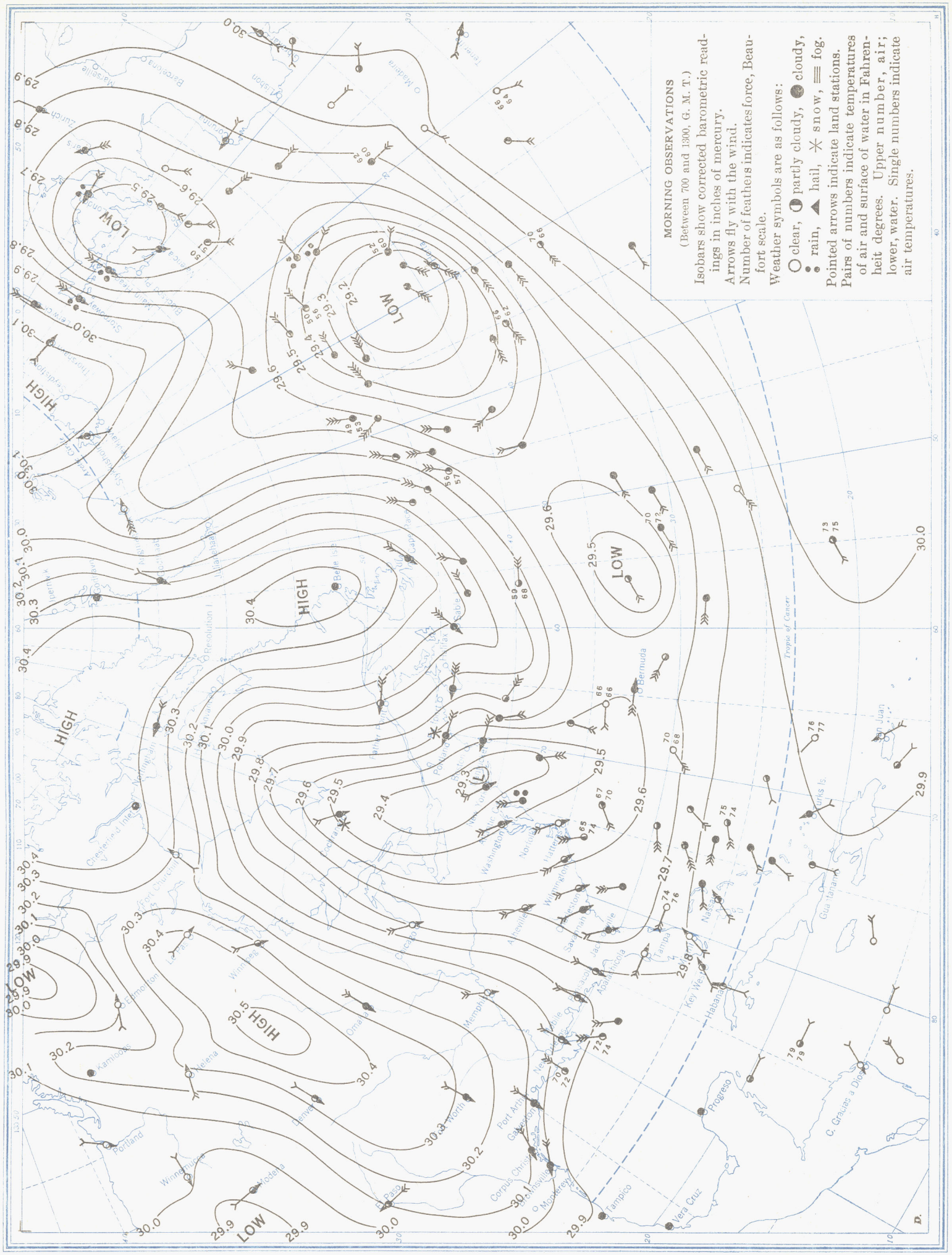
(Plotted from the Weather Bureau Northern Hemisphere Chart)