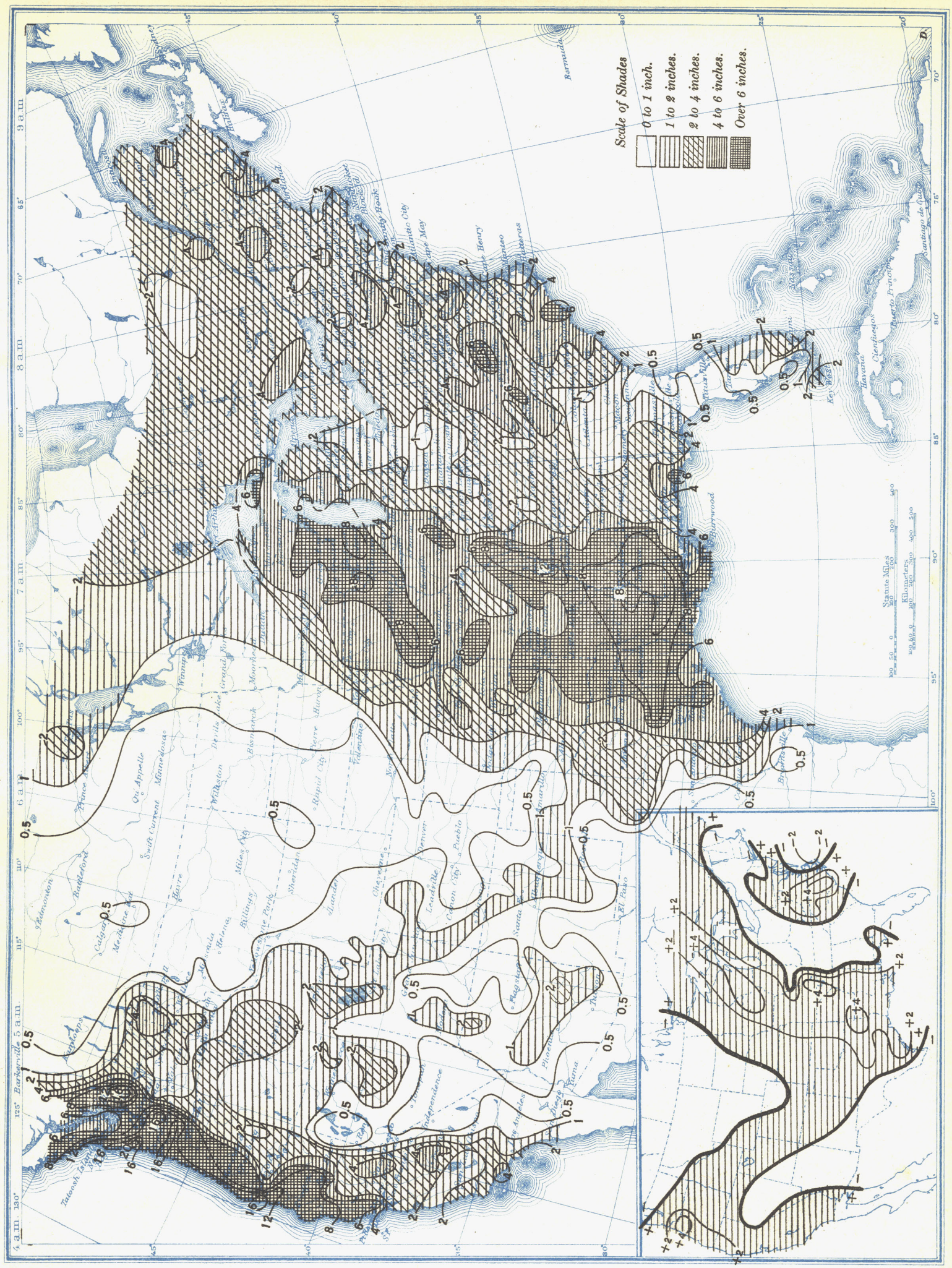Chart V. Total Precipitation, Inches, November 1934. (Inset) Departure of Precipitation from Normal