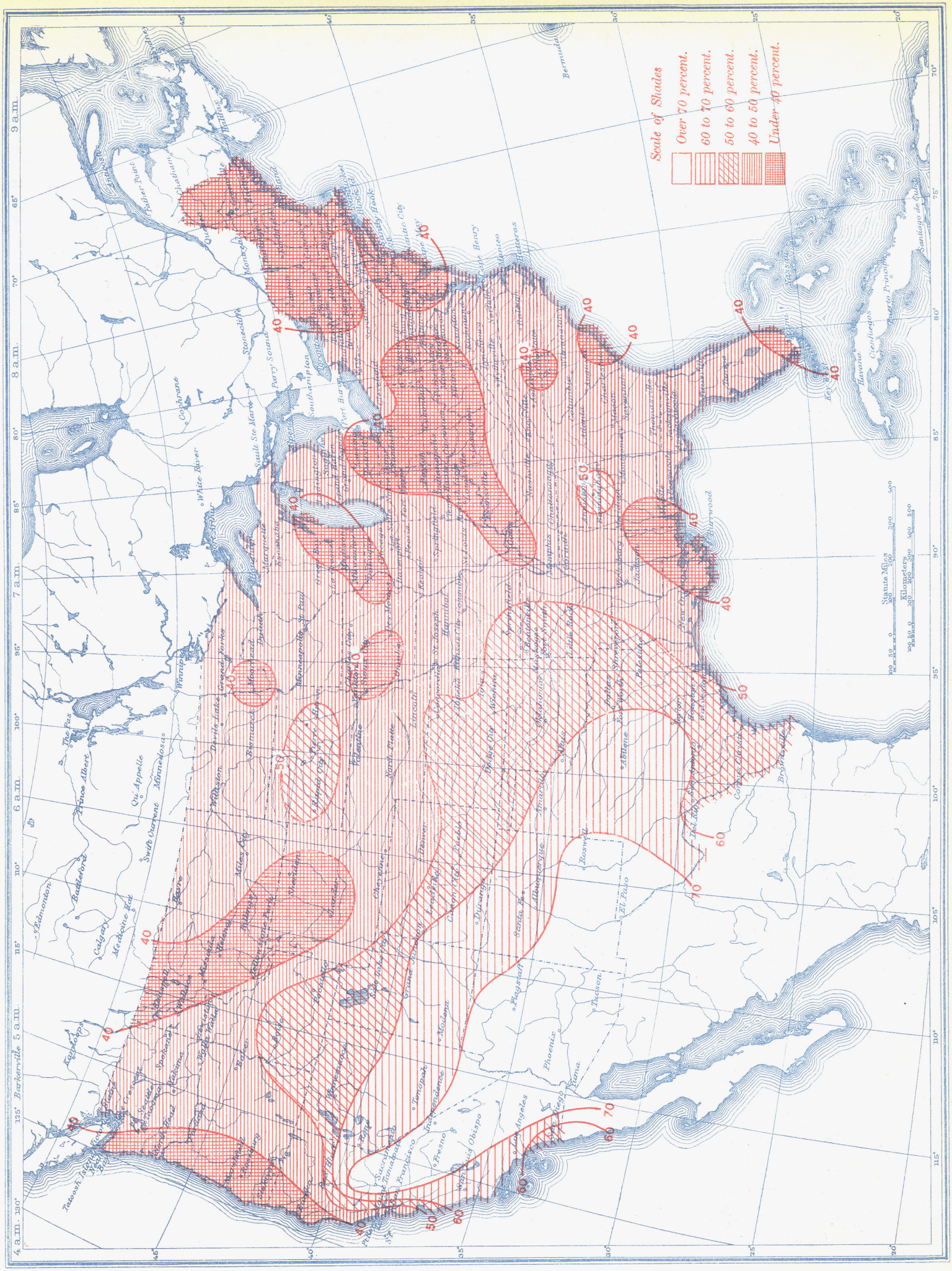Chart IV. Percentage of Clear Sky Between Sunrise and Sunset, June 1937