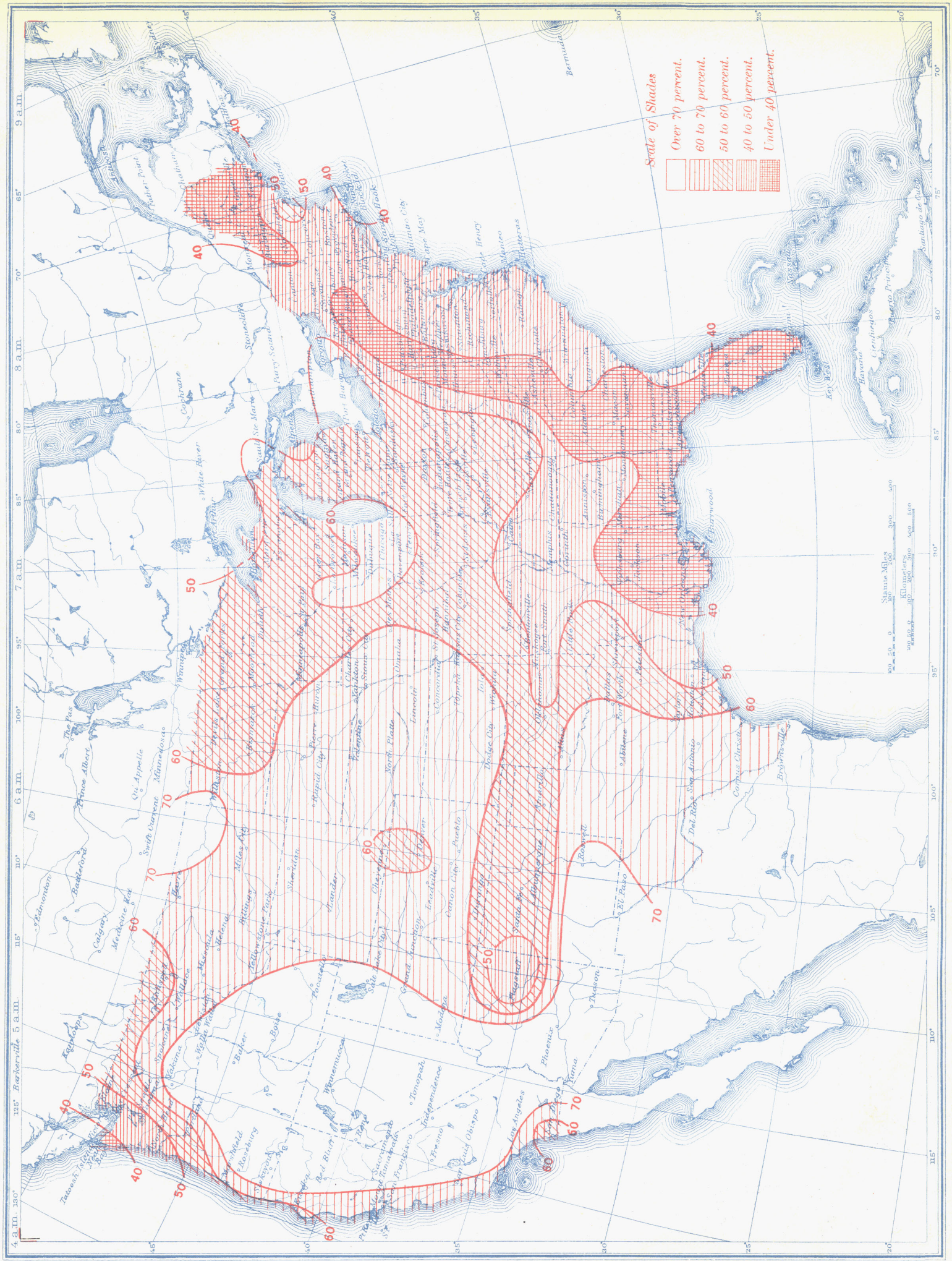Chart IV. Percentage of Clear Sky Between Sunrise and Sunset, August 1937