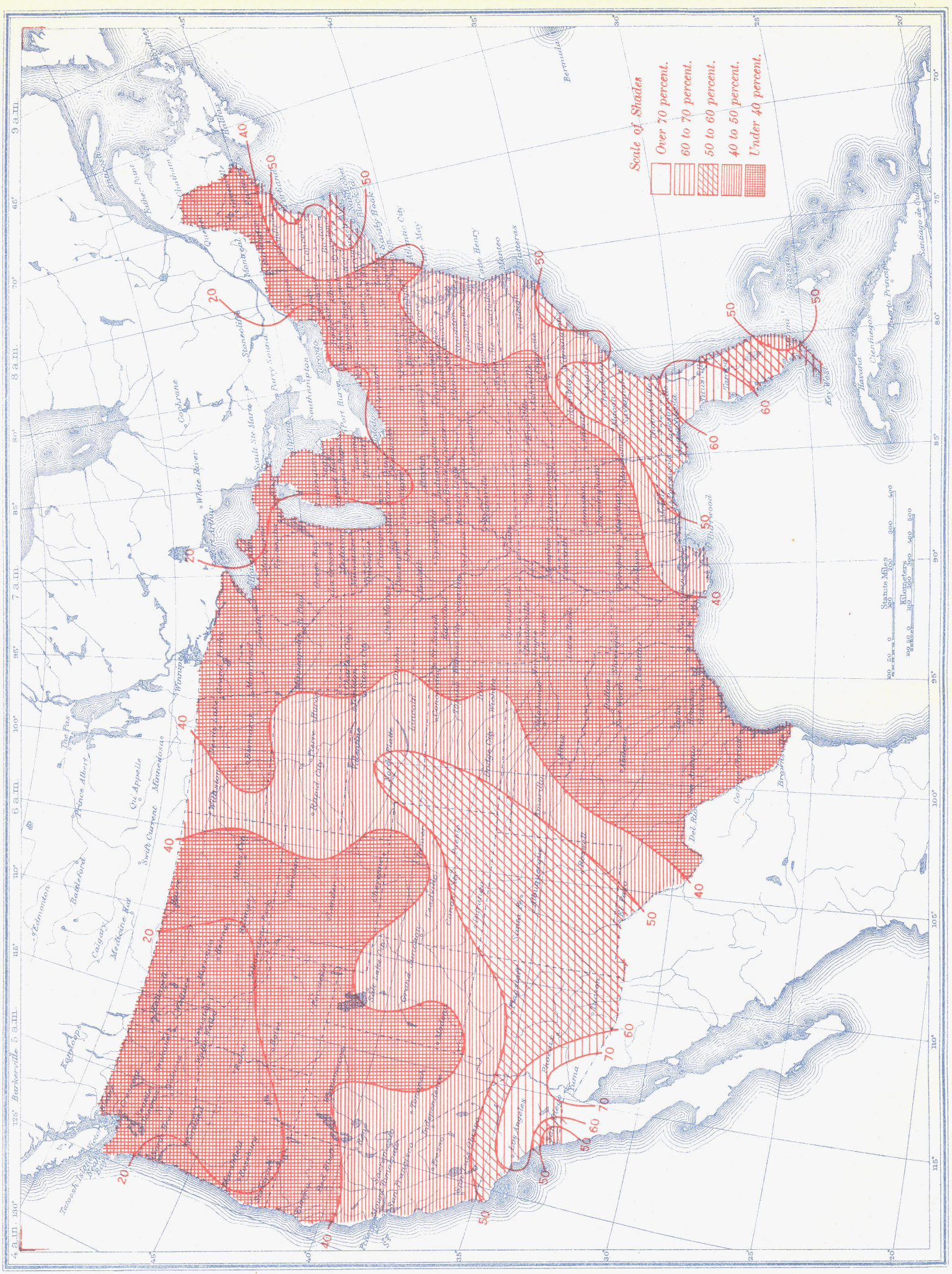Chart IV. Percentage of Clear Sky Between Sunrise and Sunset, December 1937