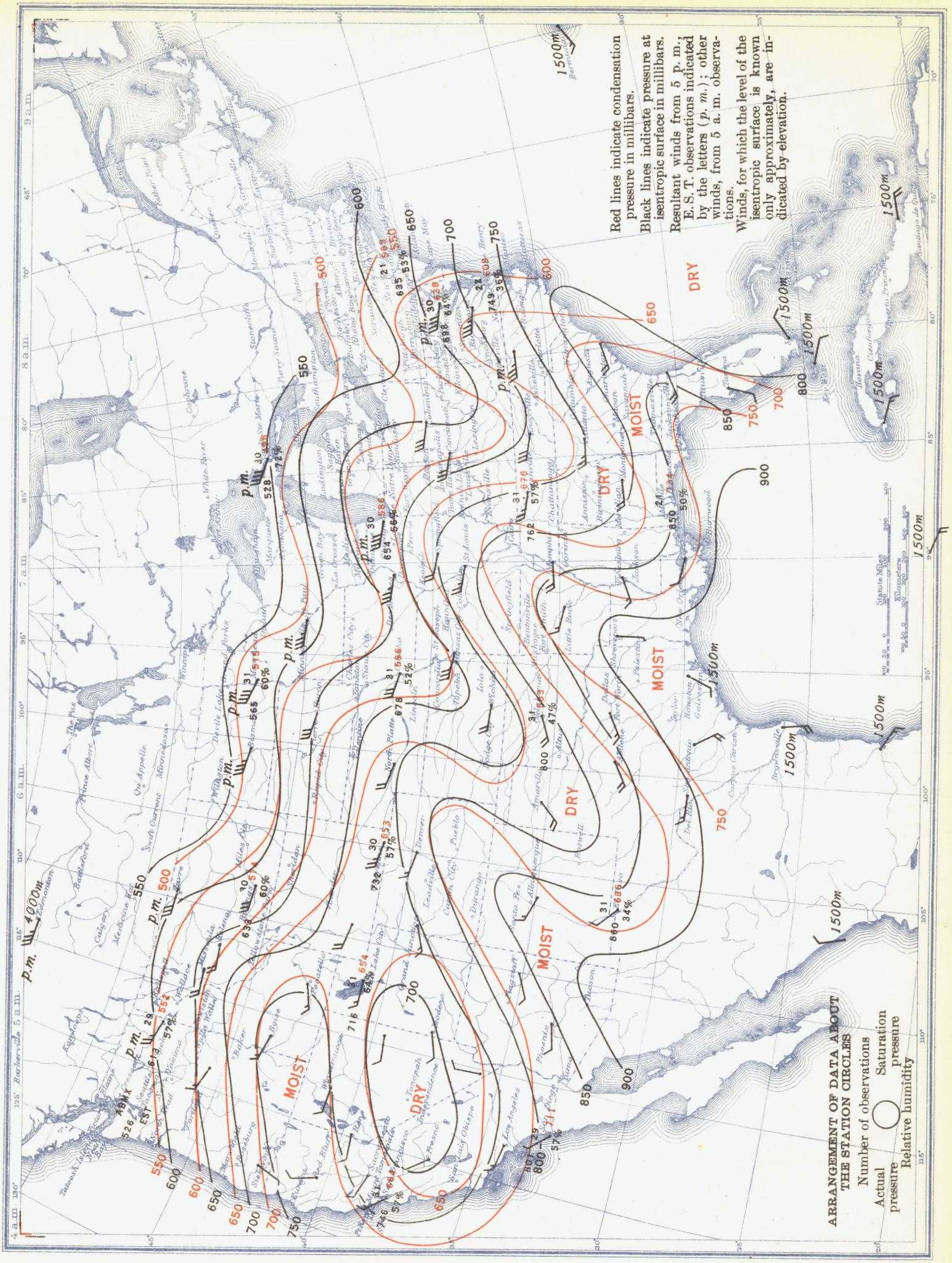Chart XII. Mean Isentropic Chart, March 1939 (Potential Temperature 297° A.)