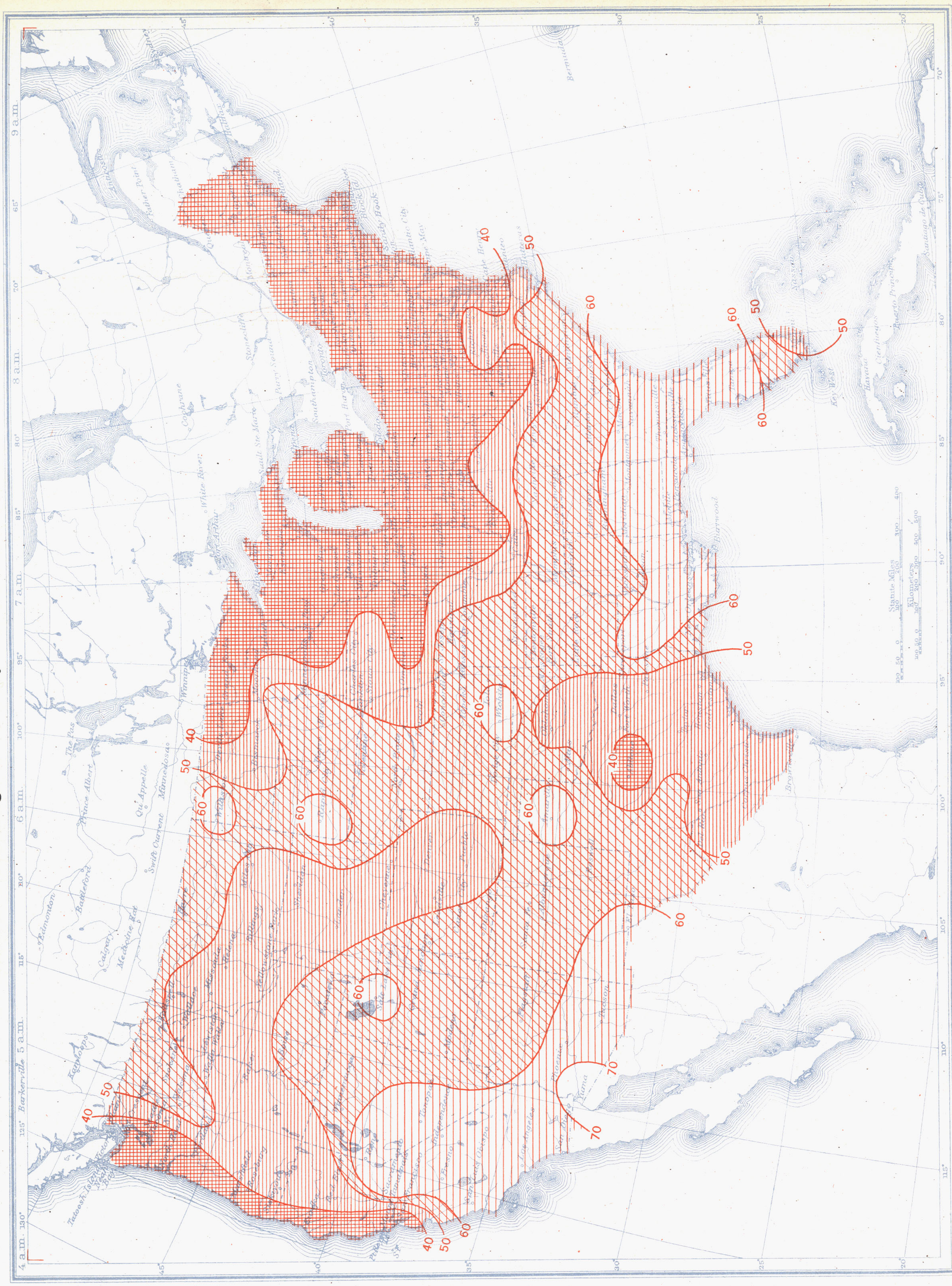Chart IV. Percentage of Clear Sky Between Sunrise and Sunset, May 1940