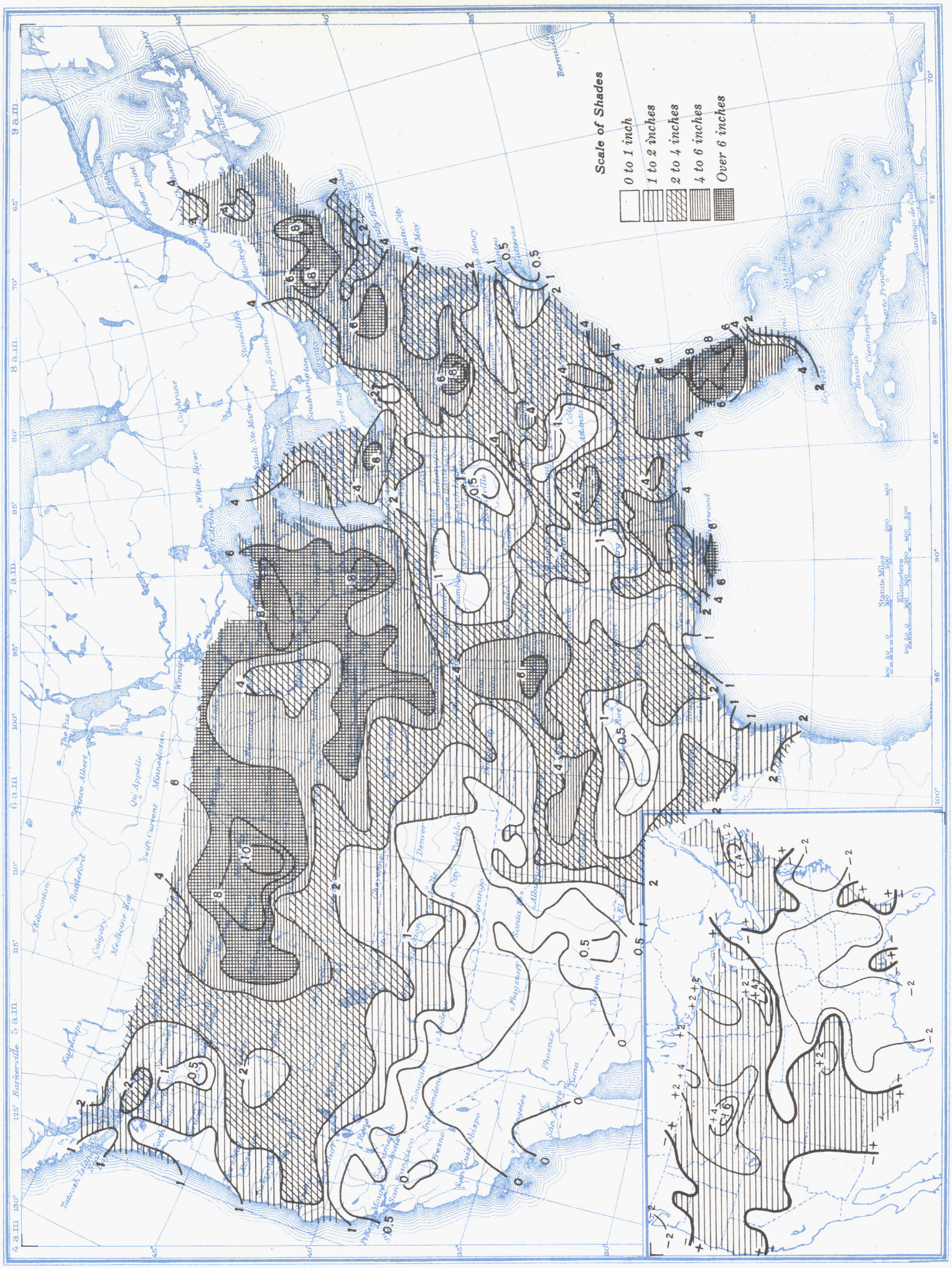Chart V. Total Precipitation, Inches, June 1944. (Inset) Departure of Precipitation from Normal