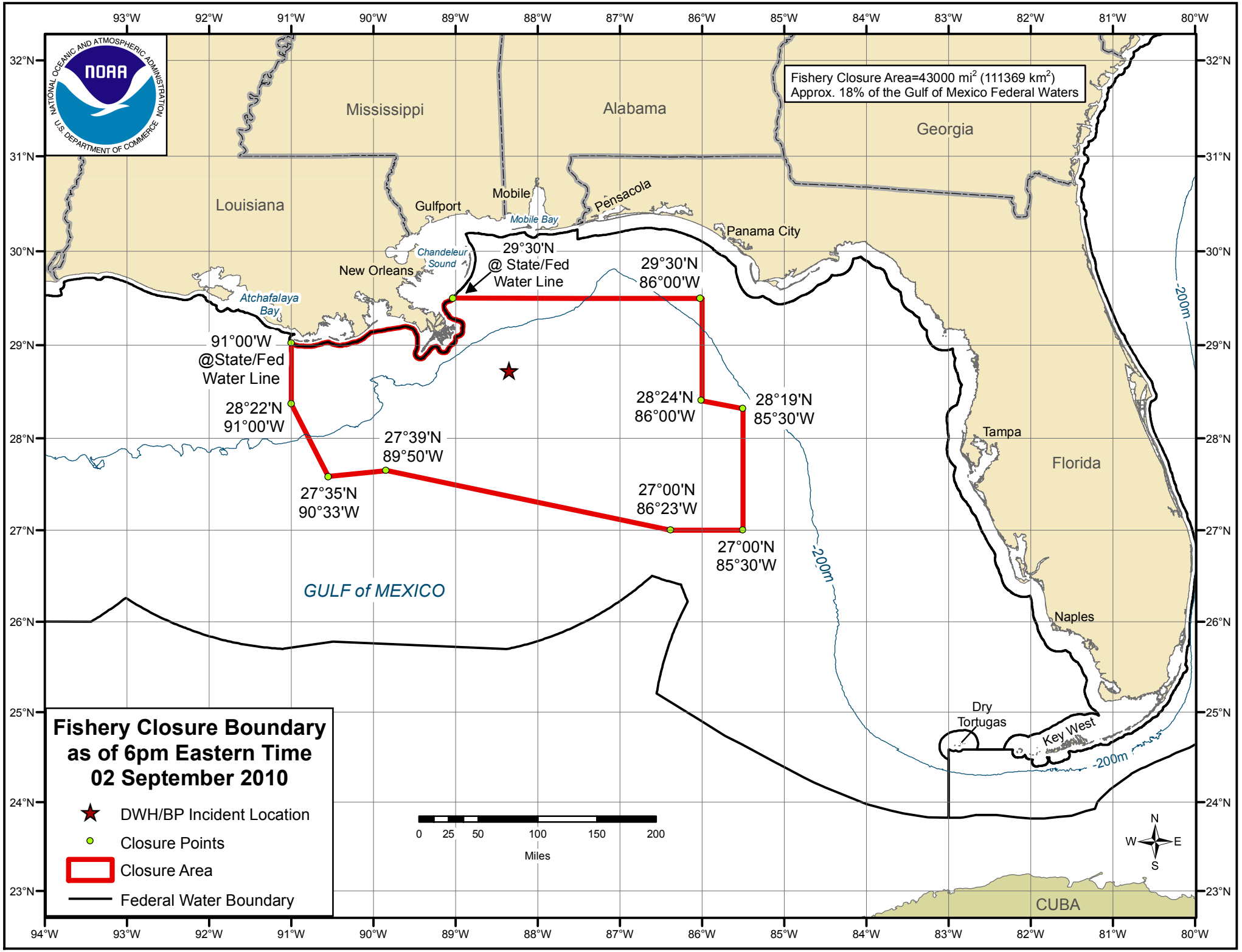
Fishery Closure Area=43000 mi² (111369 km²)
Approx. 18% of the Gulf of Mexico Federal Waters
Mississippi
Alabama
Georgia
Louisiana
Florida
Gulfport
Mobile
Mobile Bay
Pensacola
Panama City
New Orleans
Chandeleur Sound
Atchafalaya Bay
Tampa
Naples
Dry Tortugas
Key West
CUBA
GULF of MEXICO
29°30'N
@ State/Fed
Water Line
29°30'N
86°00'W
91°00'W
@State/Fed
Water Line
28°22'N
91°00'W
28°24'N
86°00'W
28°19'N
85°30'W
27°39'N
89°50'W
27°35'N
90°33'W
27°00'N
86°23'W
27°00'N
85°30'W
-200m
Fishery Closure Boundary
as of 6pm Eastern Time
02 September 2010
DWH/BP Incident Location
Closure Points
Closure Area
Federal Water Boundary
0 25 50 100 150 200
Miles
N
W
E
S