Chart VI. Curves showing Electrometer Readings.

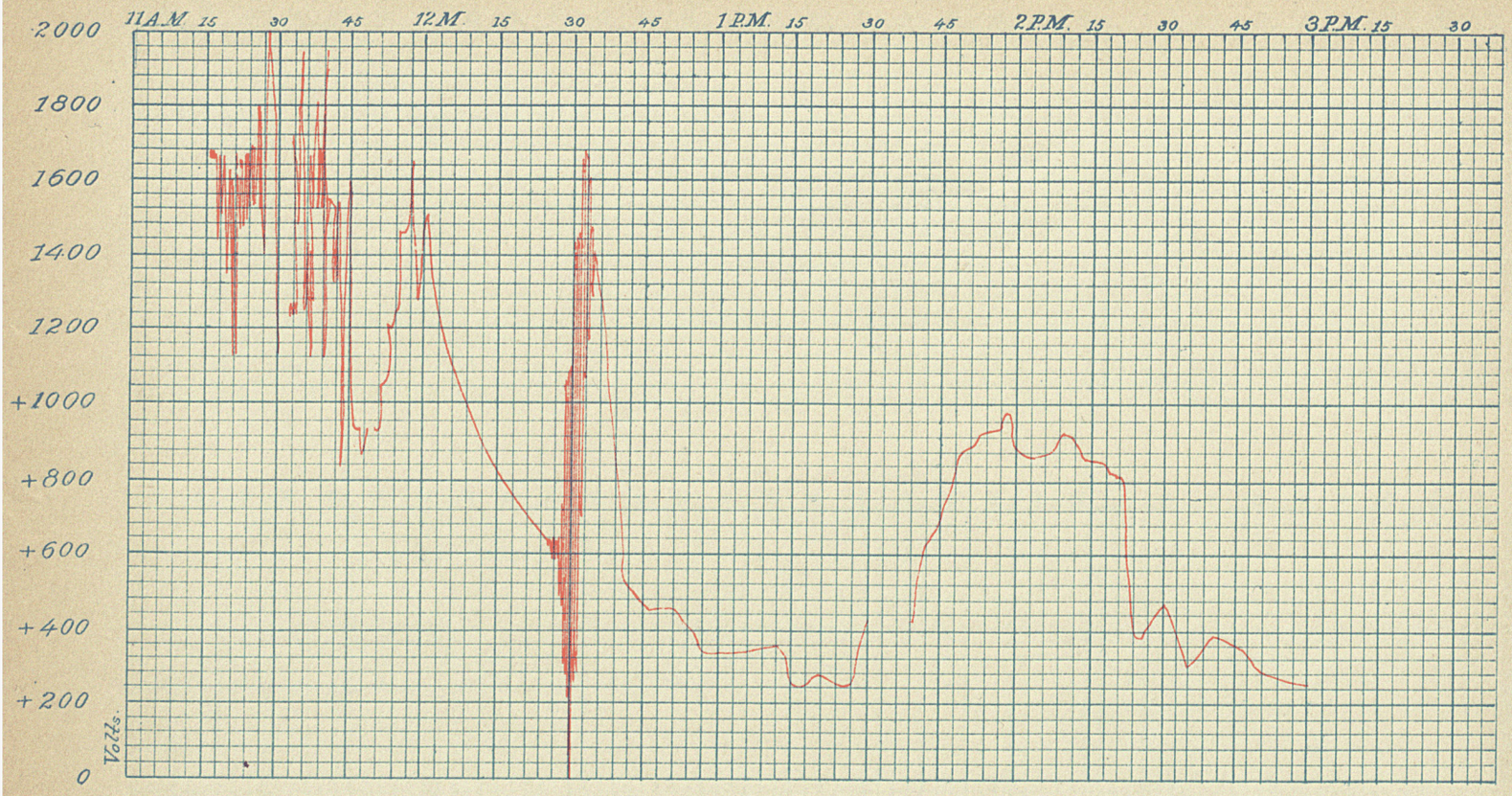

July 17, 1886. Top of the Washington Monument.

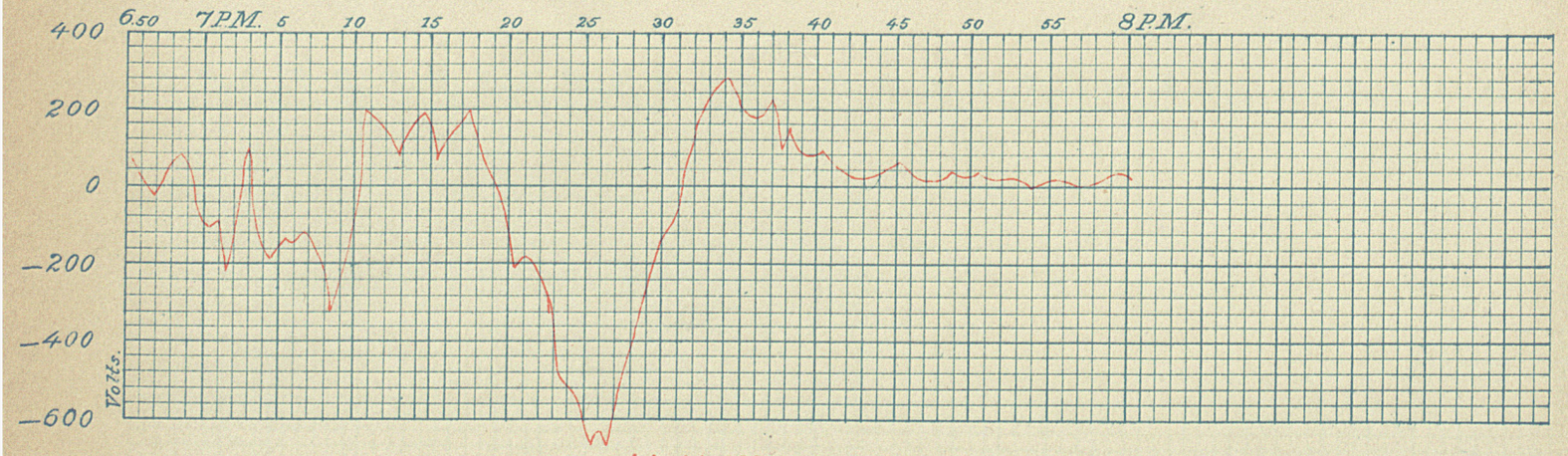

July 14, 1886. New Haven, Conn., during thunder-storm.

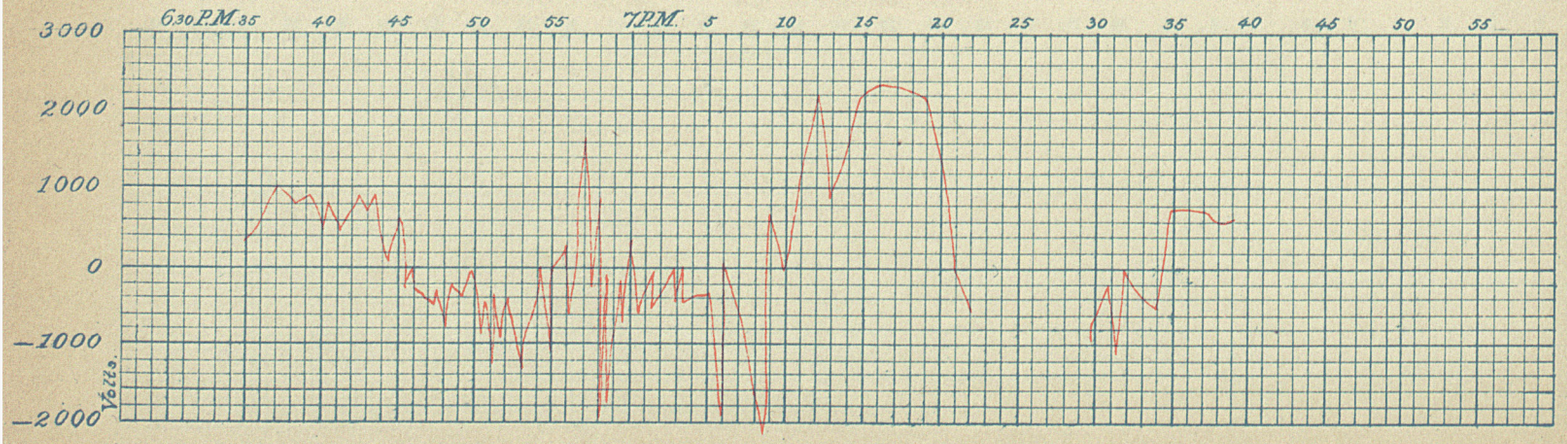

July 17, 1886. Ithaca, N. Y., during thunder-storm.