Chart III. Normal March temperatures for a number of years (——).

Mean temperature for March, 1888 (.....).

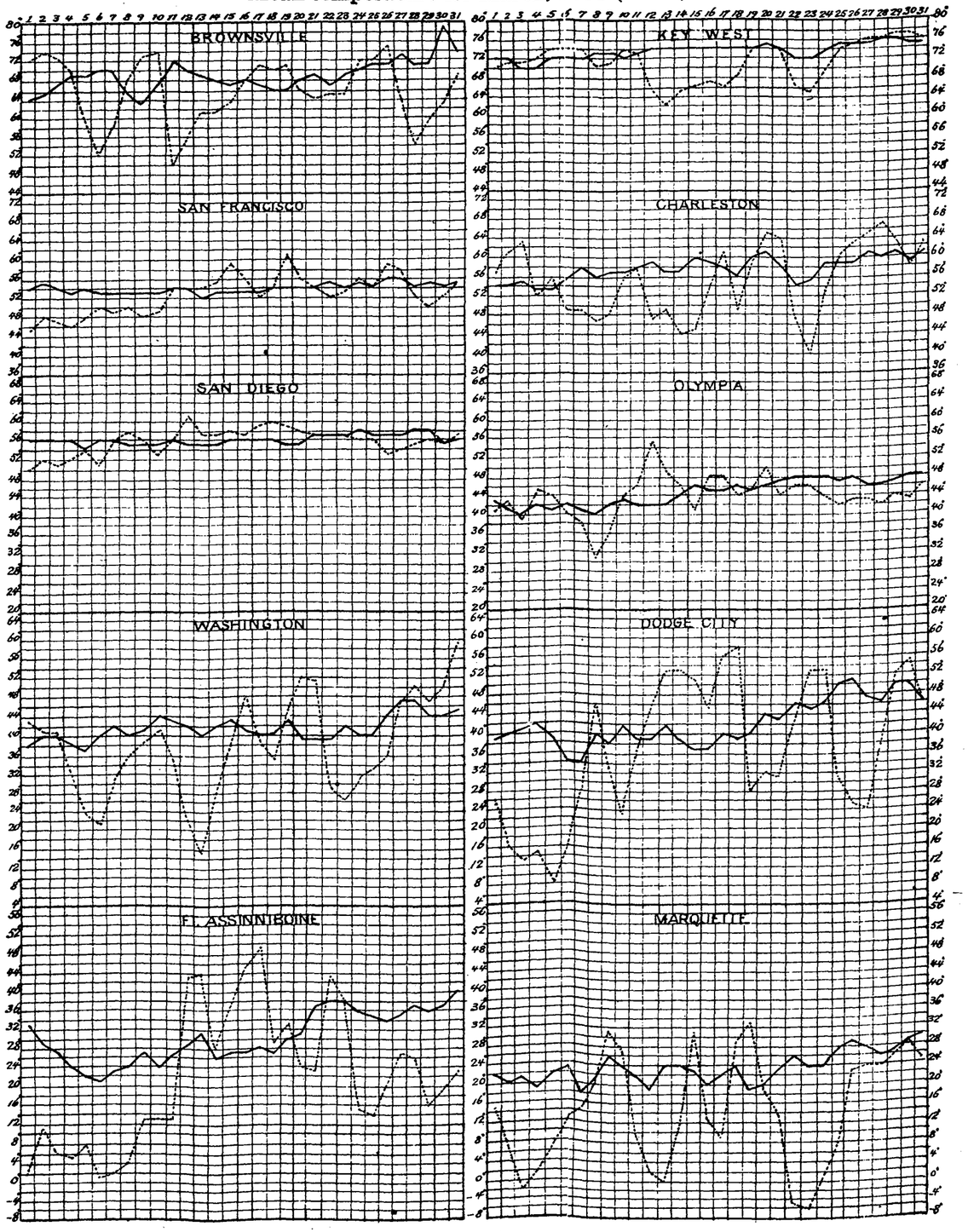
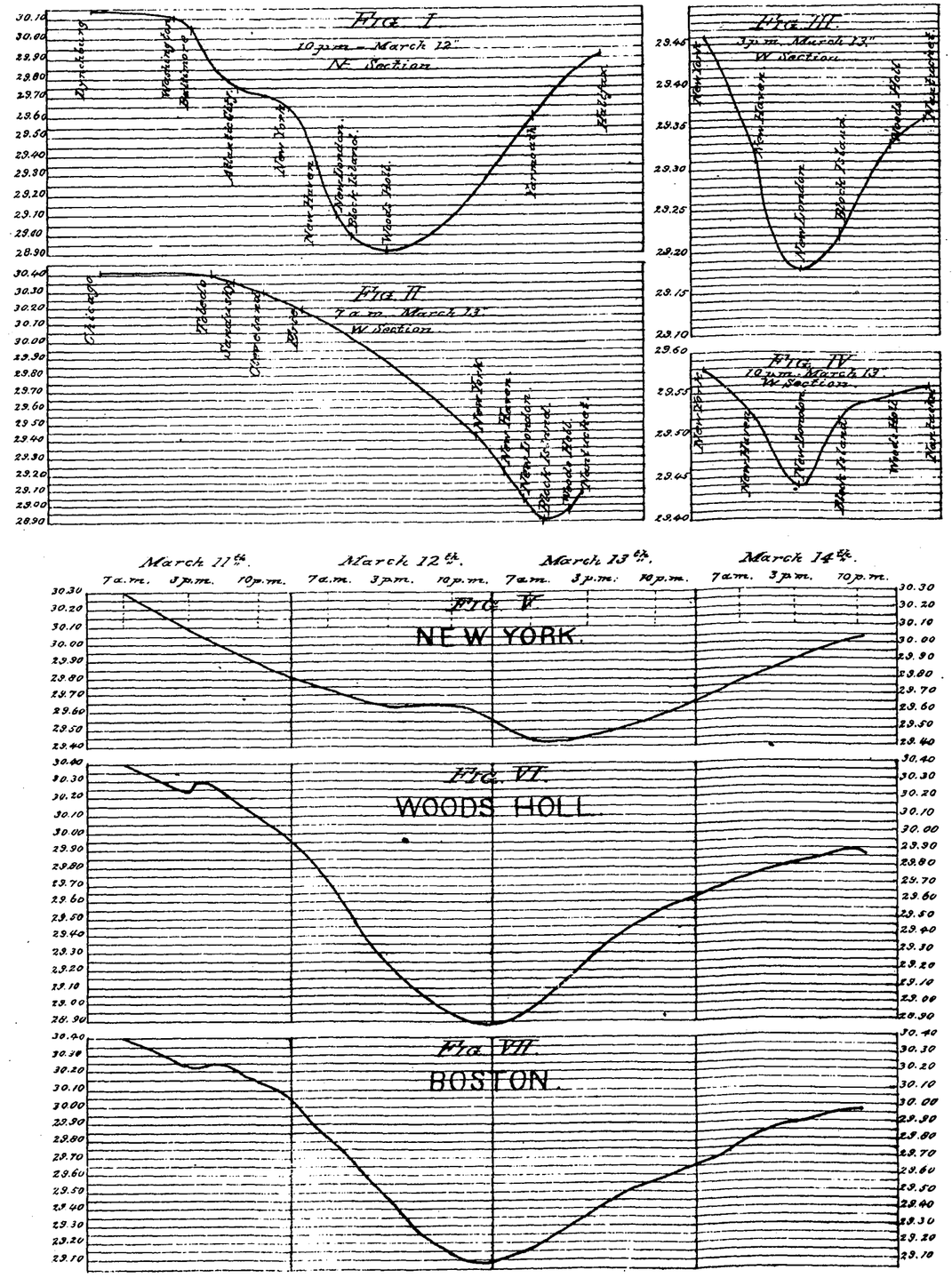
Figures 1 to 7. See description of storm of March 11-14.