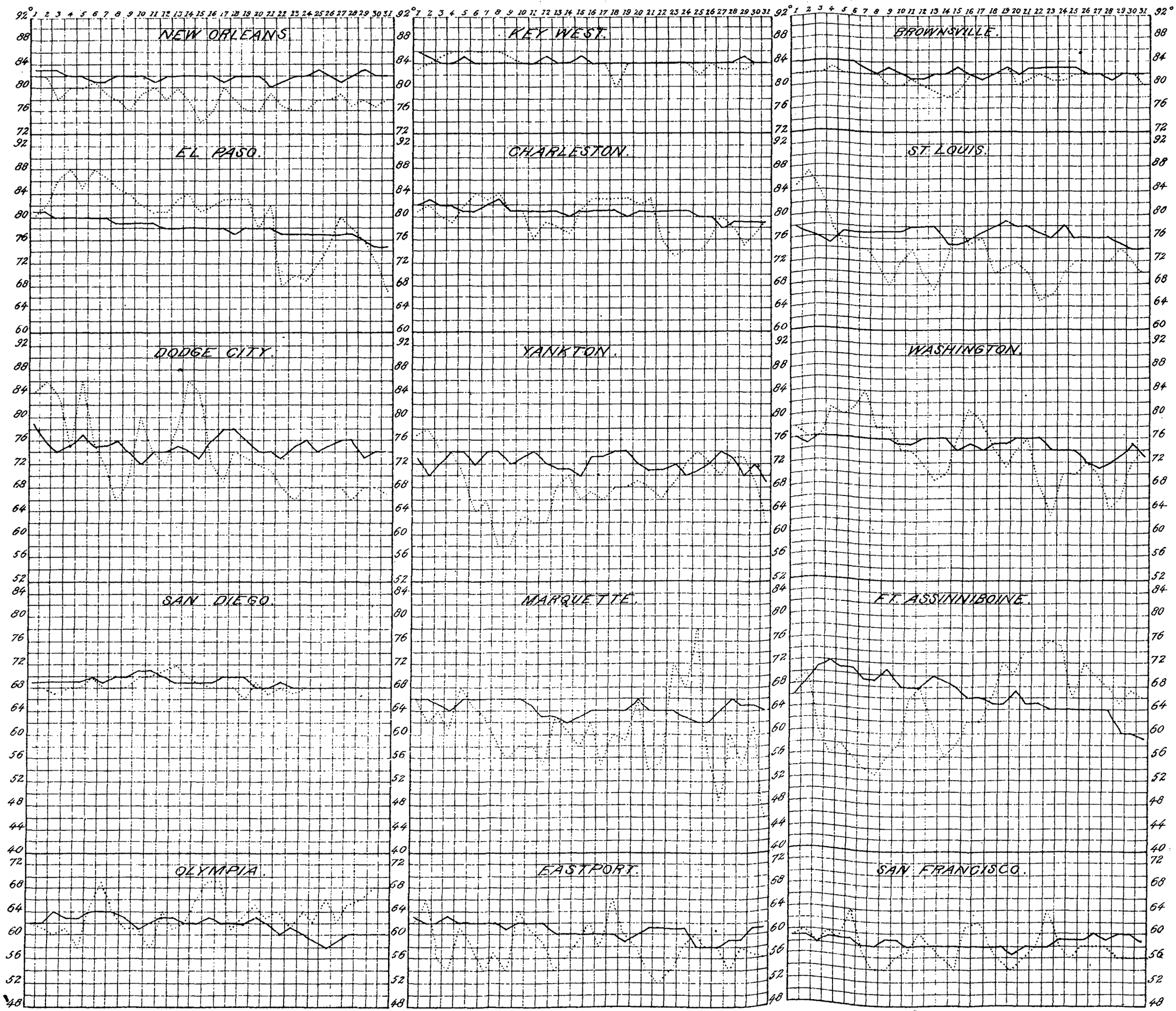Chart III. Normal August temperatures for a number of years (———). Mean temperatures for August, 1888 (·····).