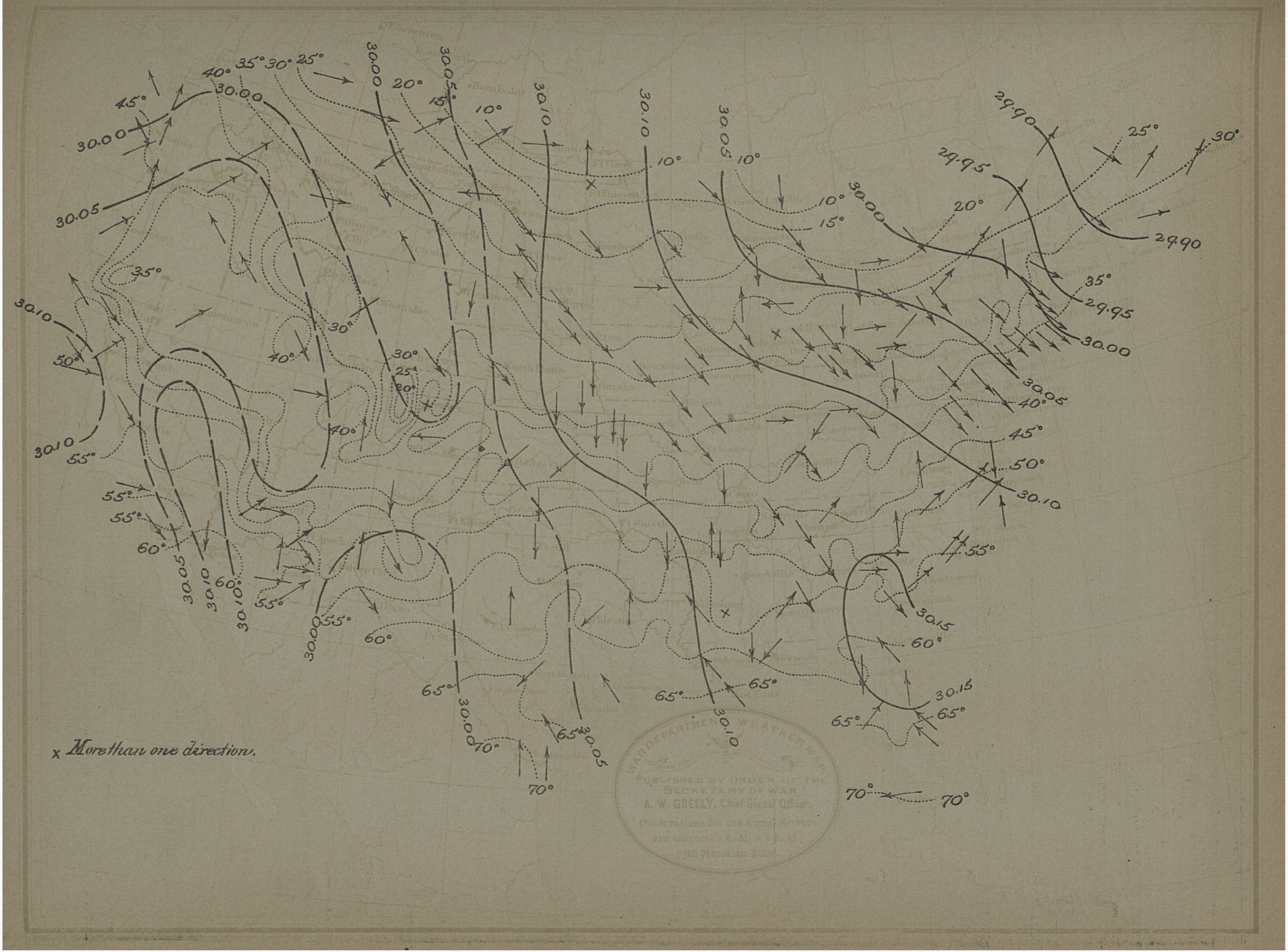# Chart II. Isobars, Isotherms, and Winds, March, 1890.