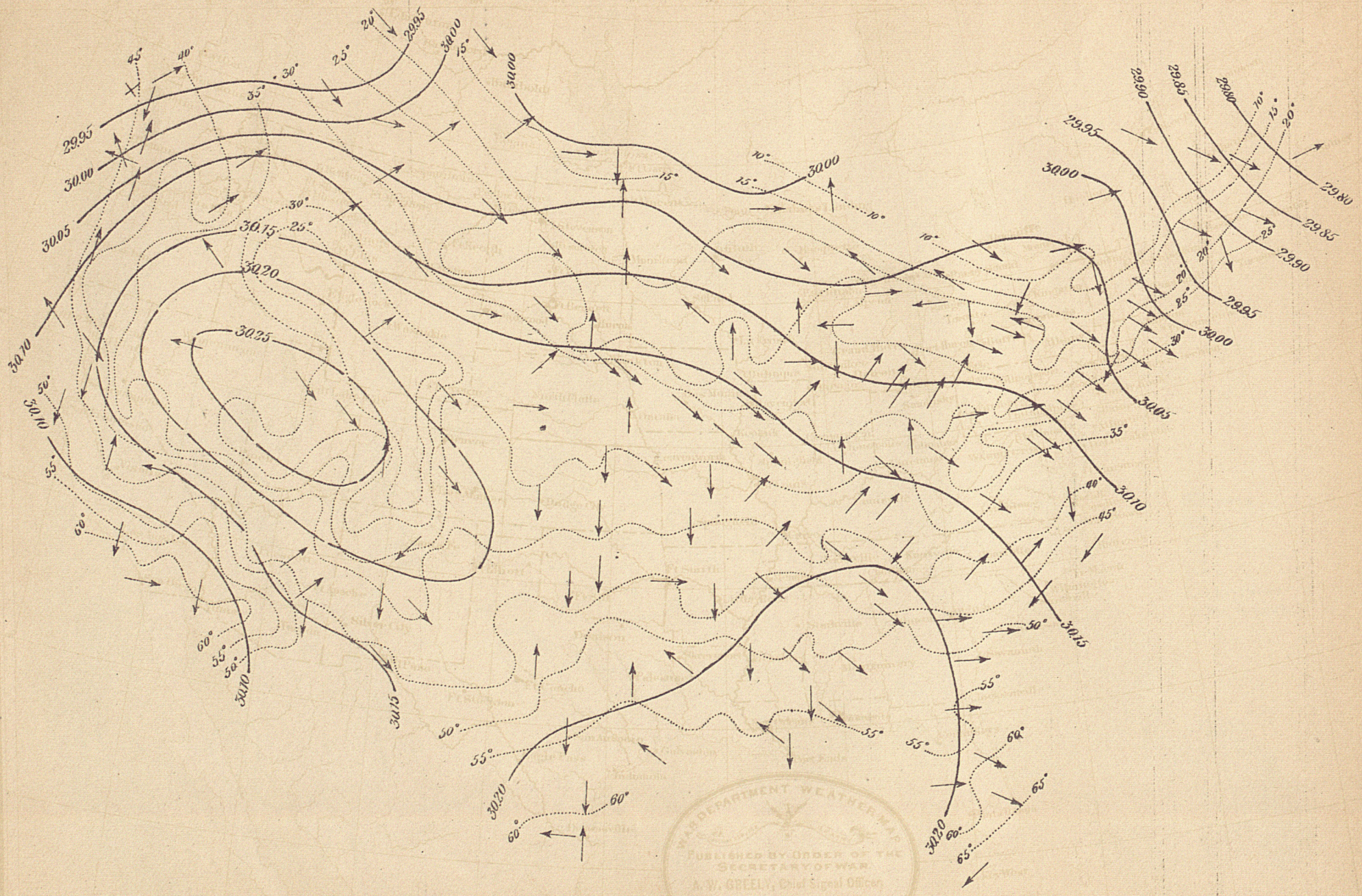Chart II. Isobars, Isotherms, and Winds. December, 1890.