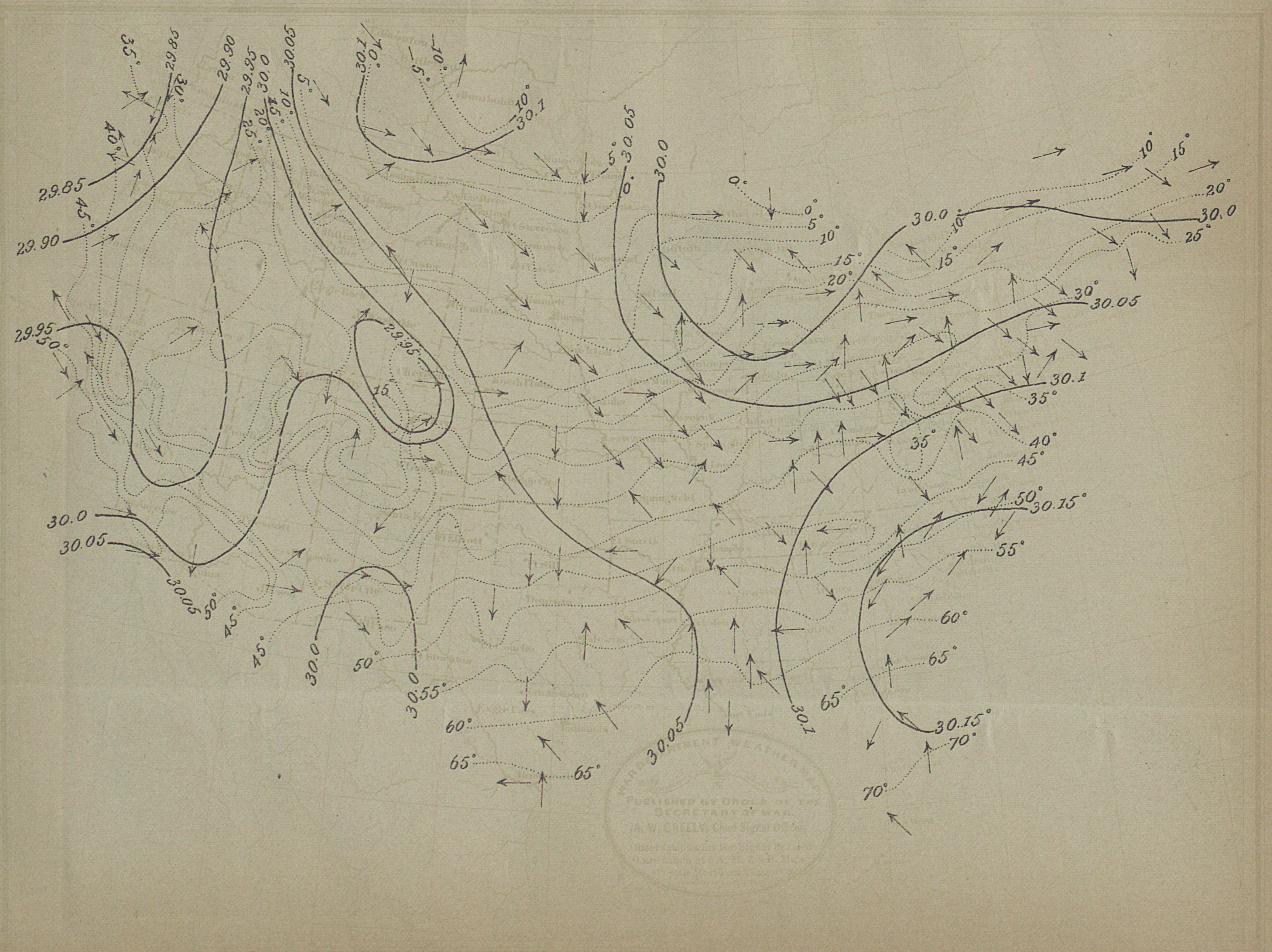Chart II. Isobars, Isotherms, and Winds. February, 1891.