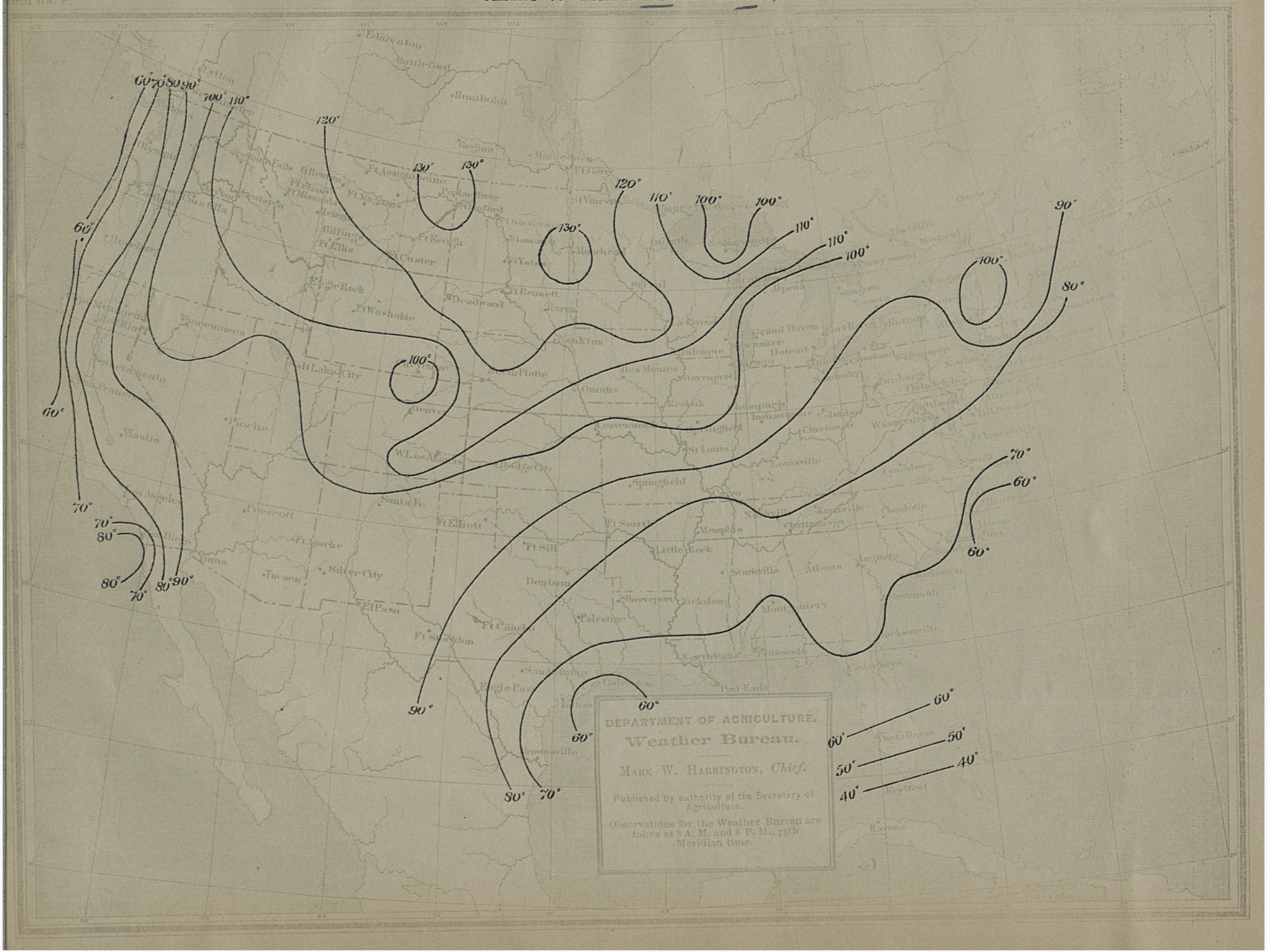CHART V. TEMPERATURE RANGES, 1891.