Chart XVI. Chinook Conditions at Pueblo, Colo.

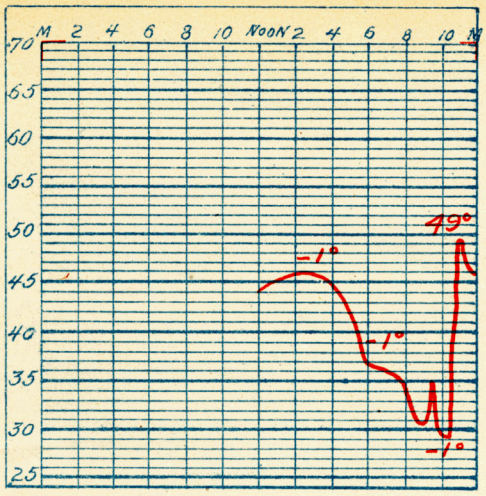

December 22, 1907.

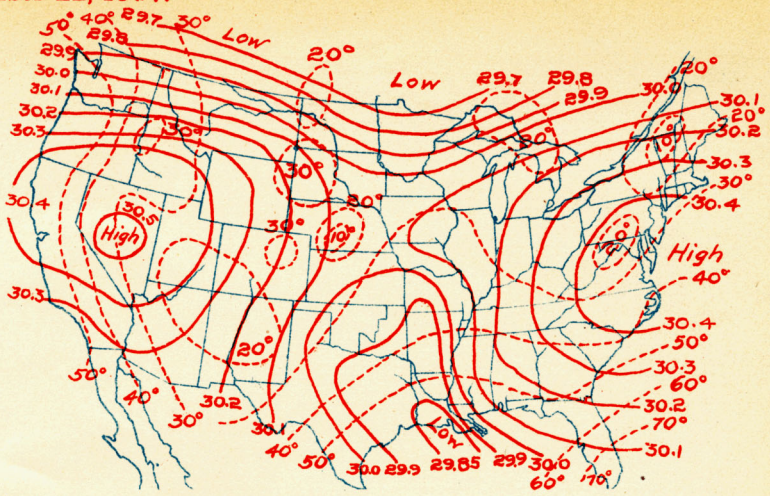

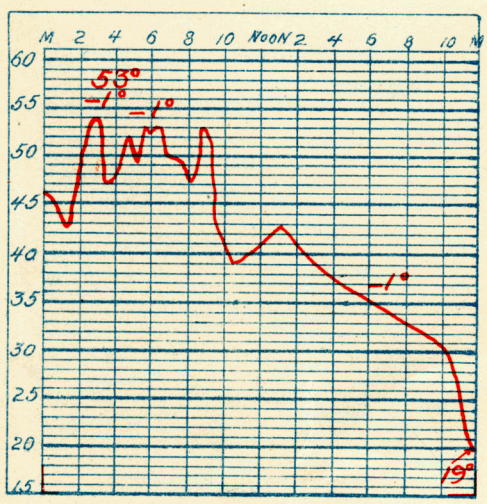

December 23, 1907.

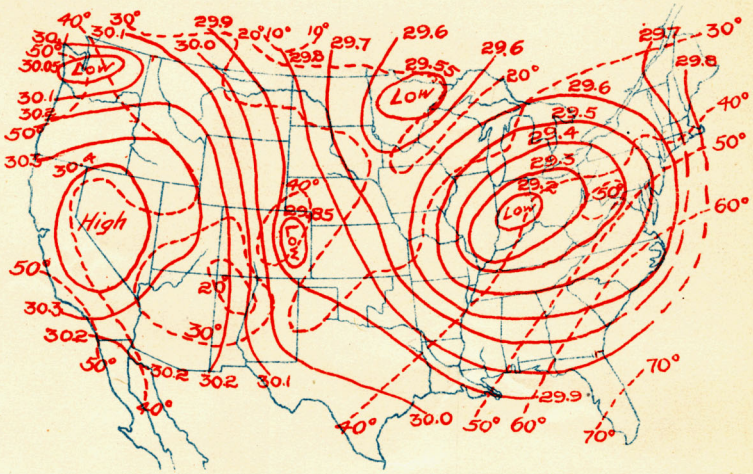

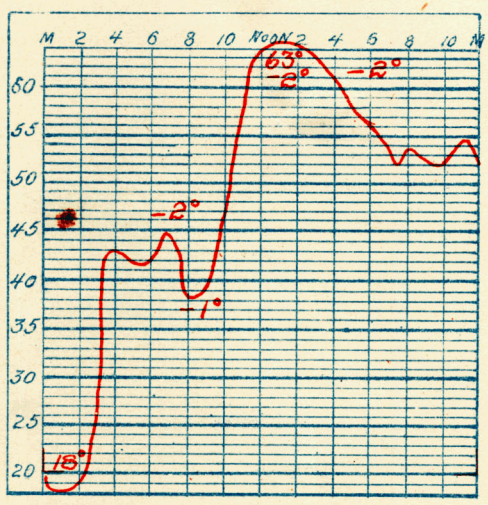

December 24, 1907.

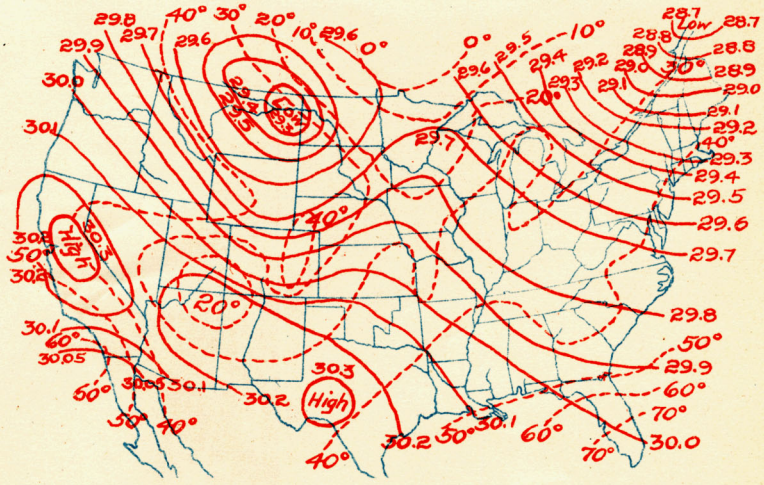

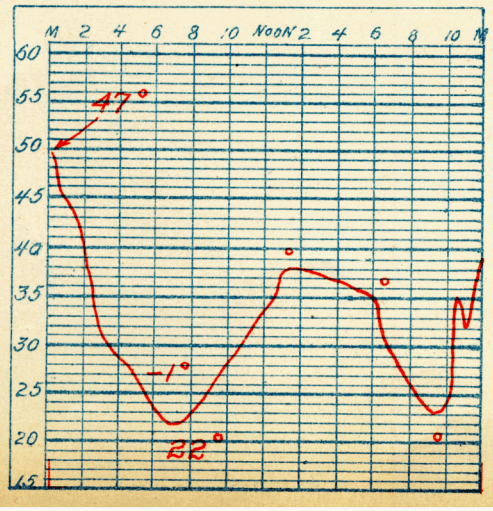
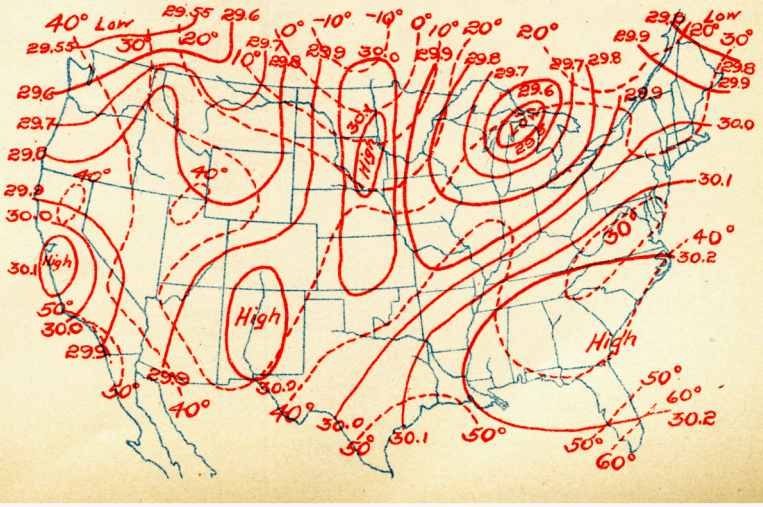
December 25, 1907.