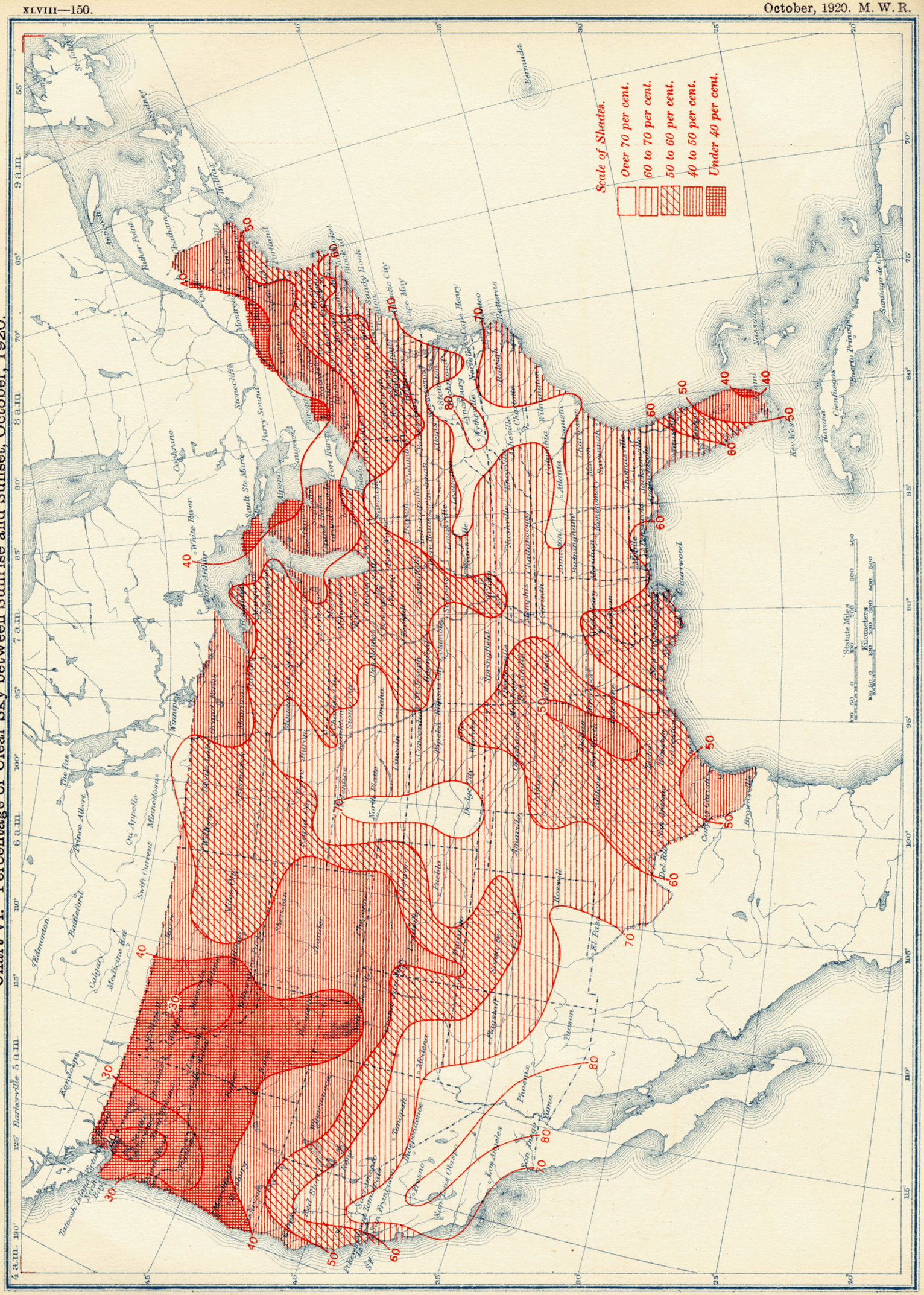Chart VI. Percentage of Clear Sky between Sunrise and Sunset, October, 1920.