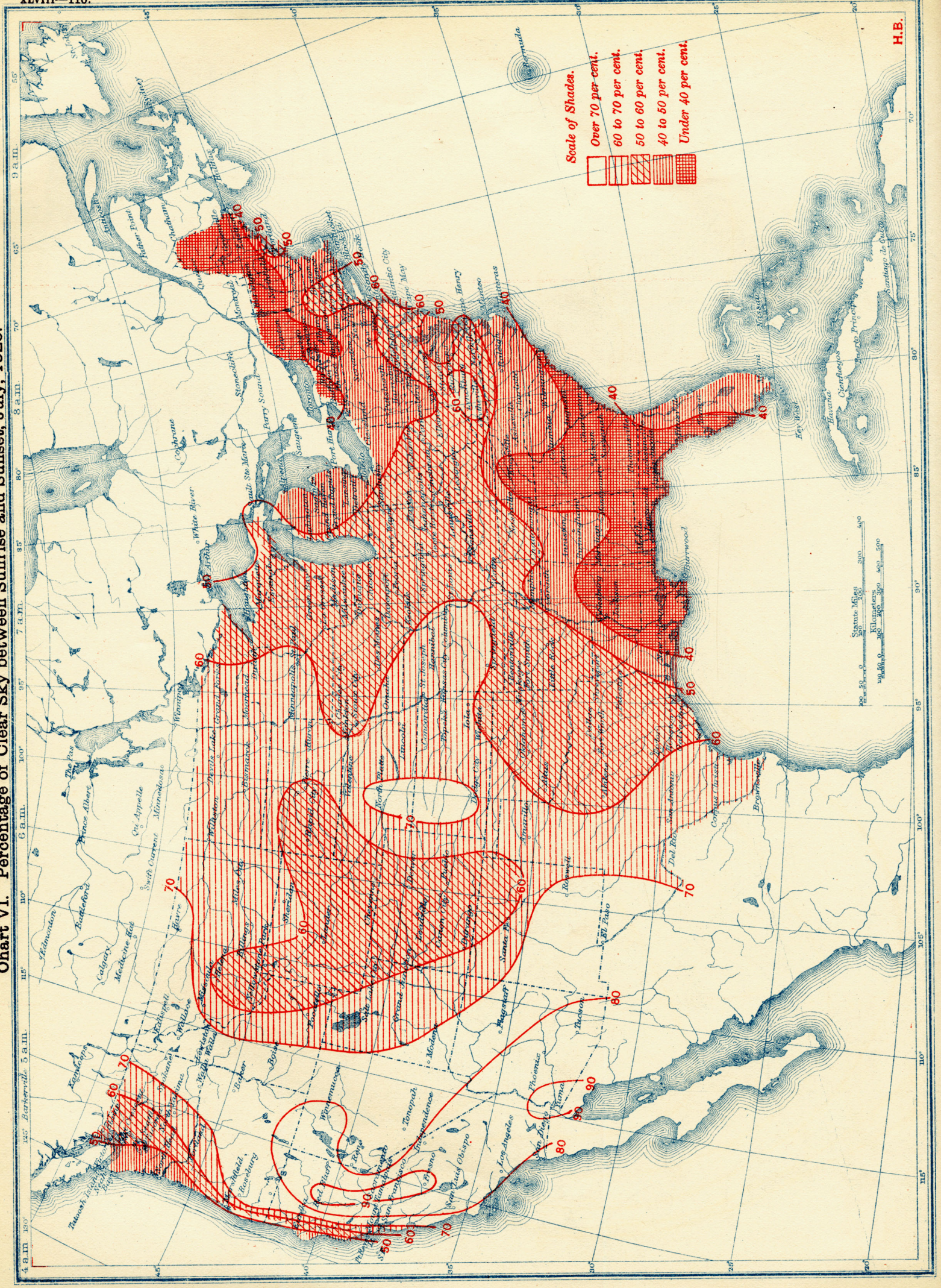Chart VI. Percentage of Clear Sky between Sunrise and Sunset, July, 1920.