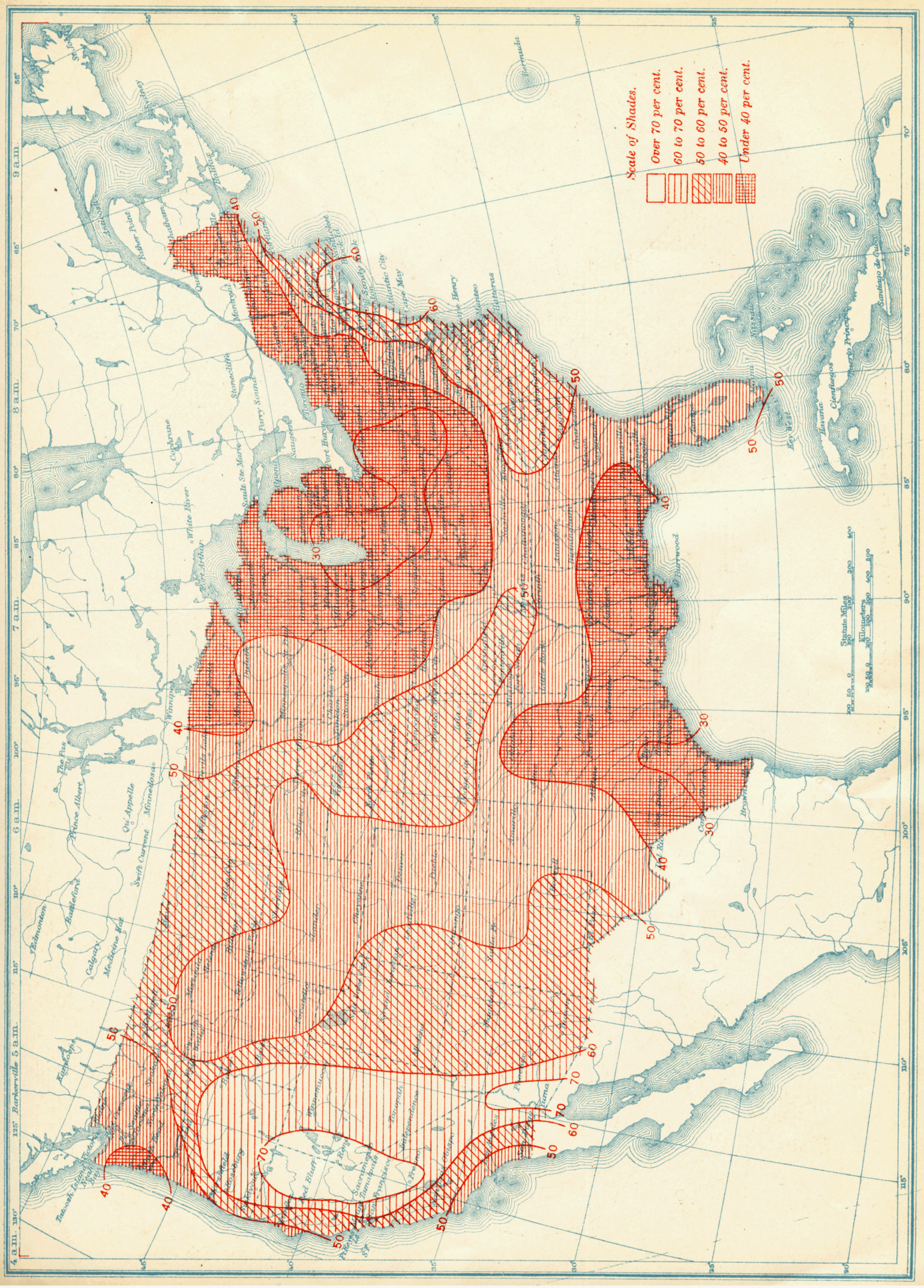Chart V. Percentage of Clear Sky between Sunrise and Sunset, March, 1926