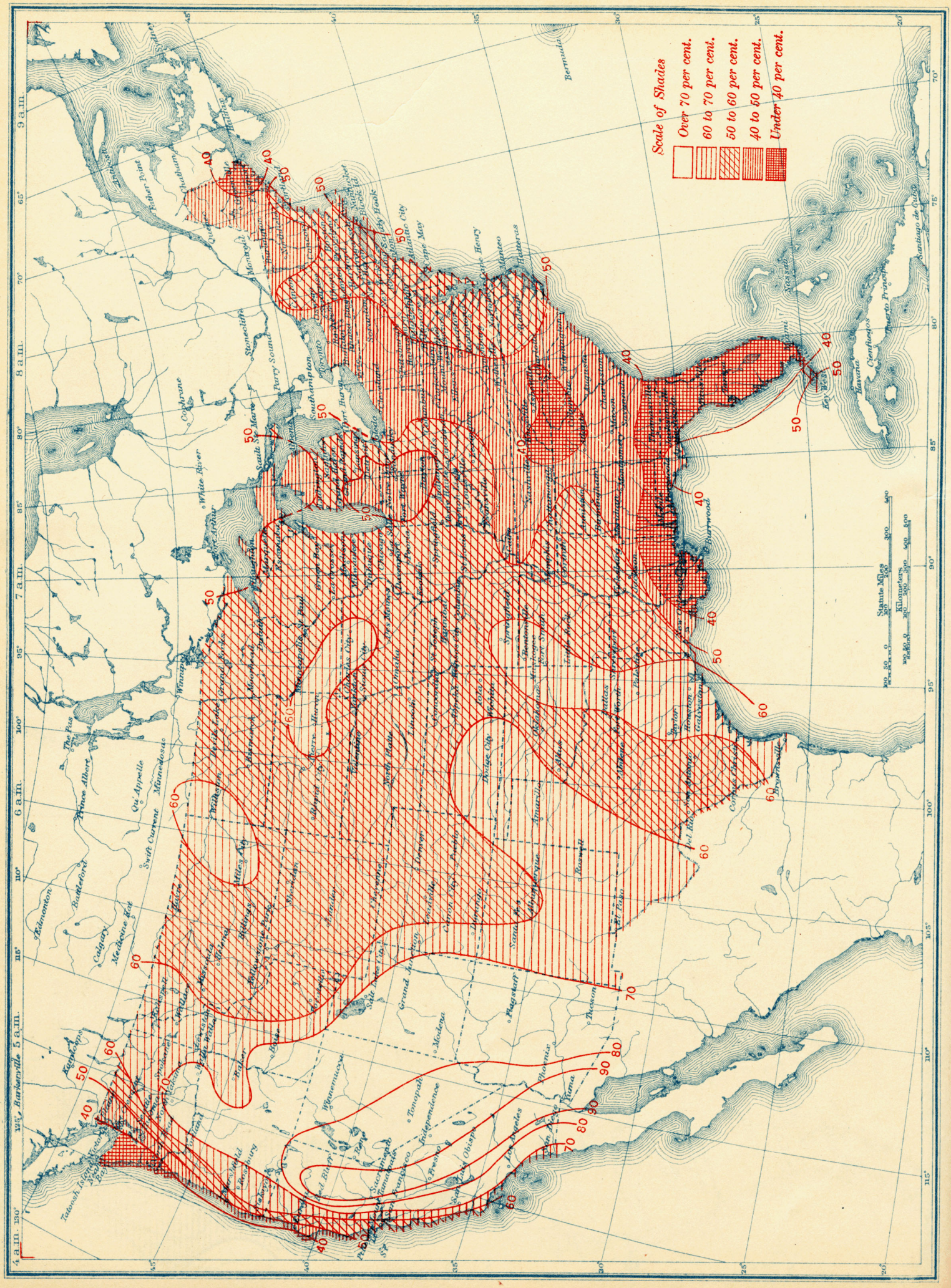Chart IV. Percentage of Clear Sky between Sunrise and Sunset, July, 1928