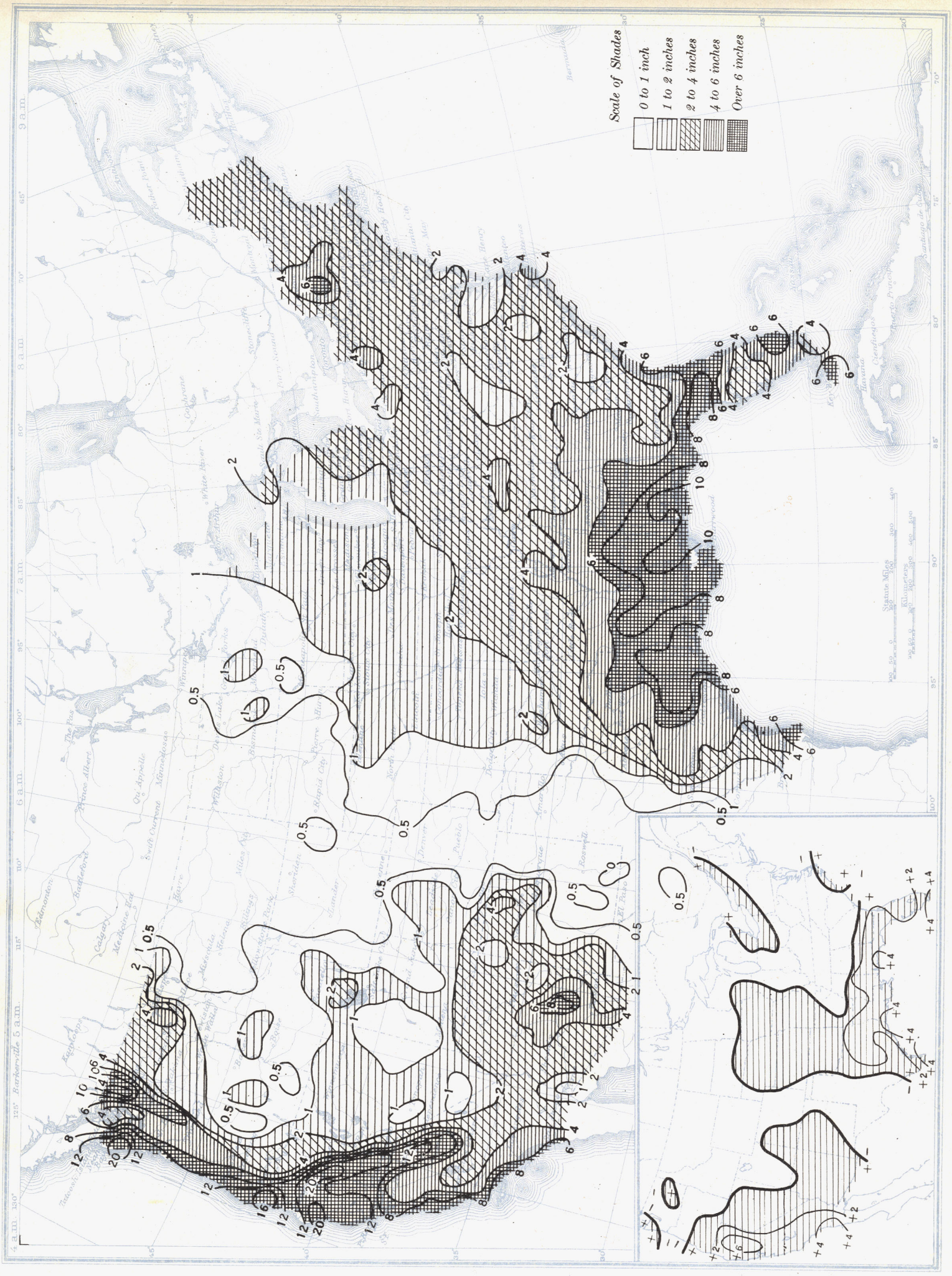Chart V. Total Precipitation, Inches, December 1940. (Inset) Departure of Precipitation from Normal