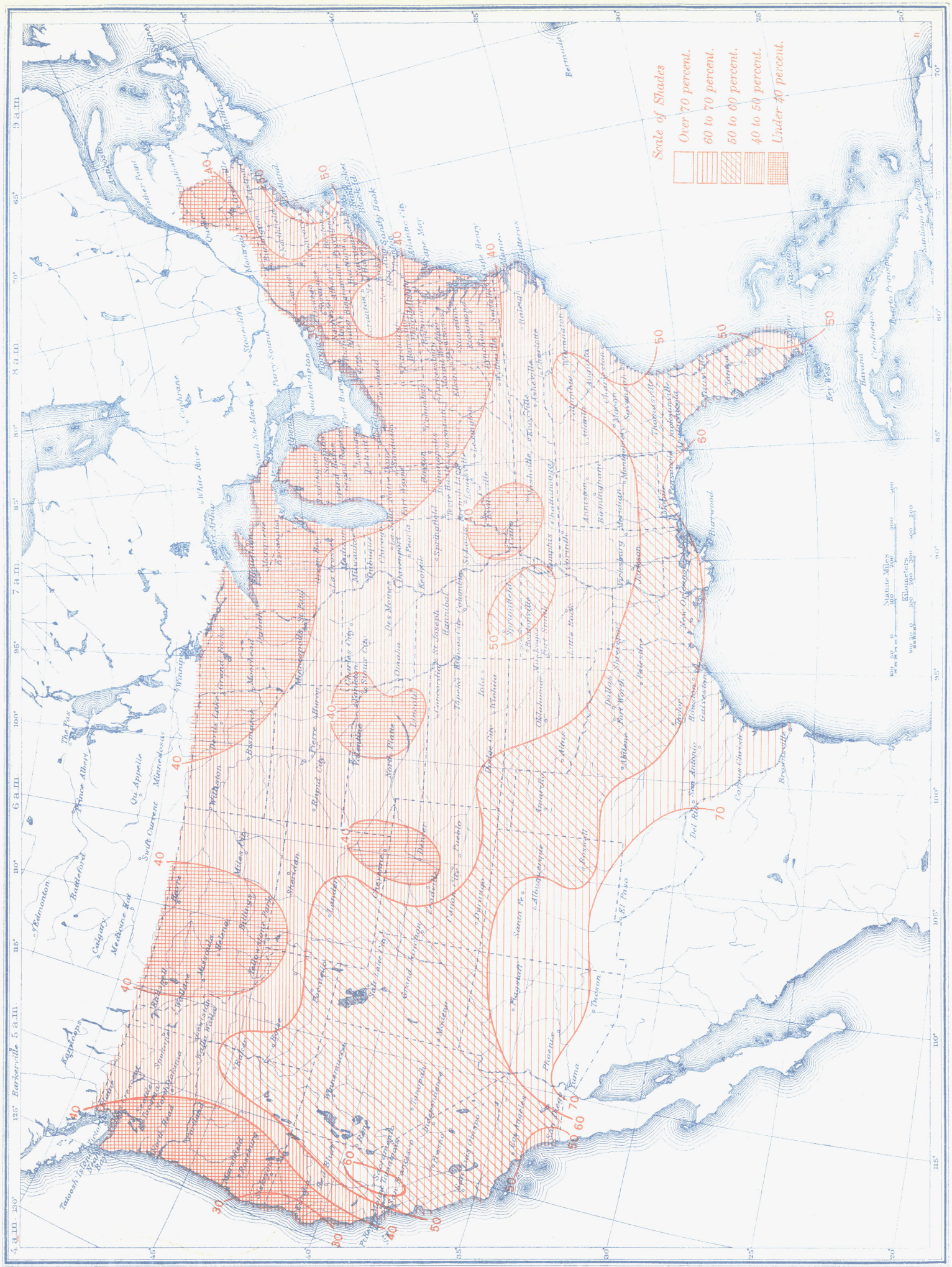Chart IV. Percentage of Clear Sky between Sunrise and Sunset, March 1934