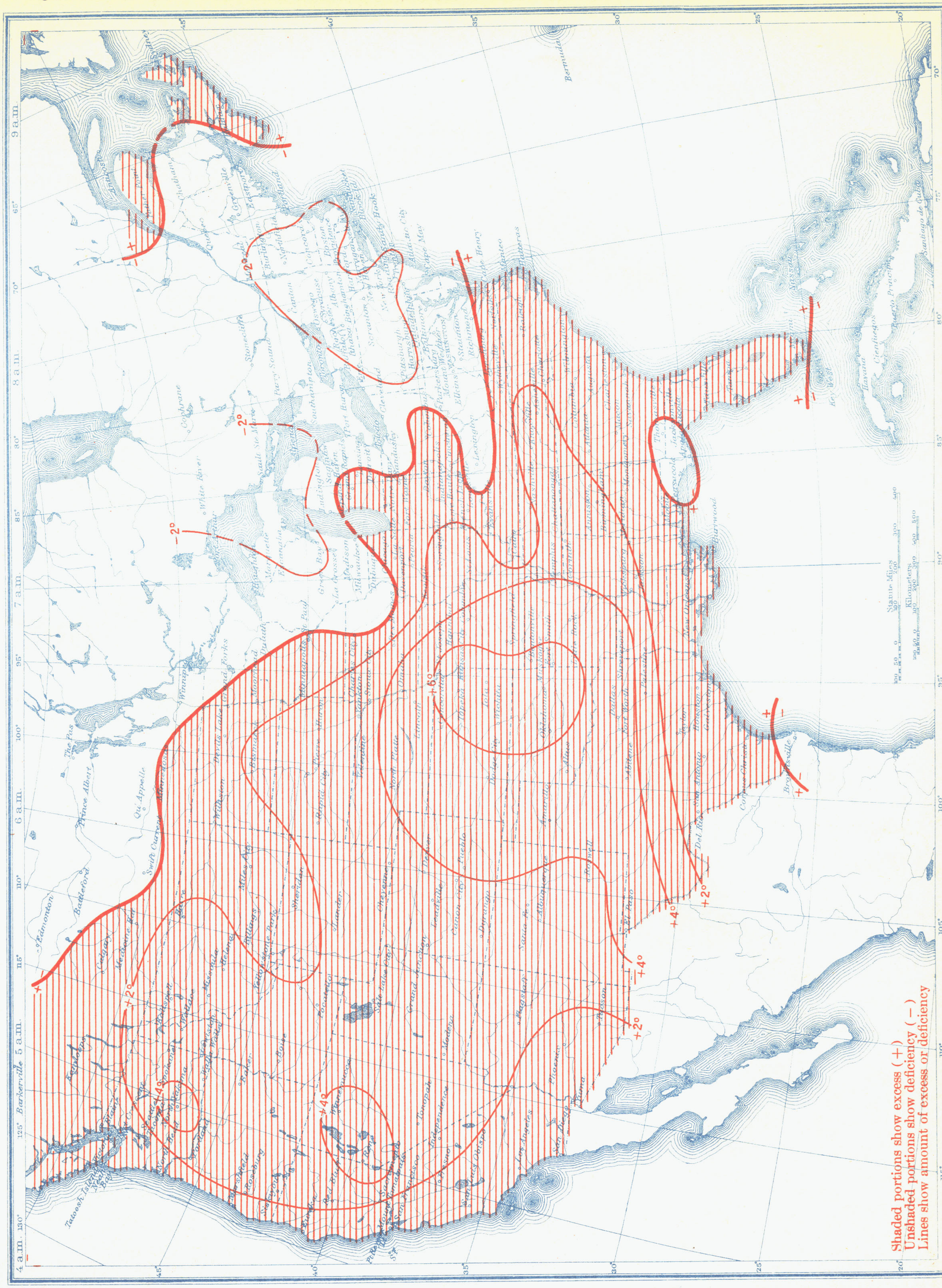Chart I. Departure (°F.) of the Mean Temperature from the Normal, August 1934