Chart XI. Weather Map of North Atlantic Ocean, February 17, 1937
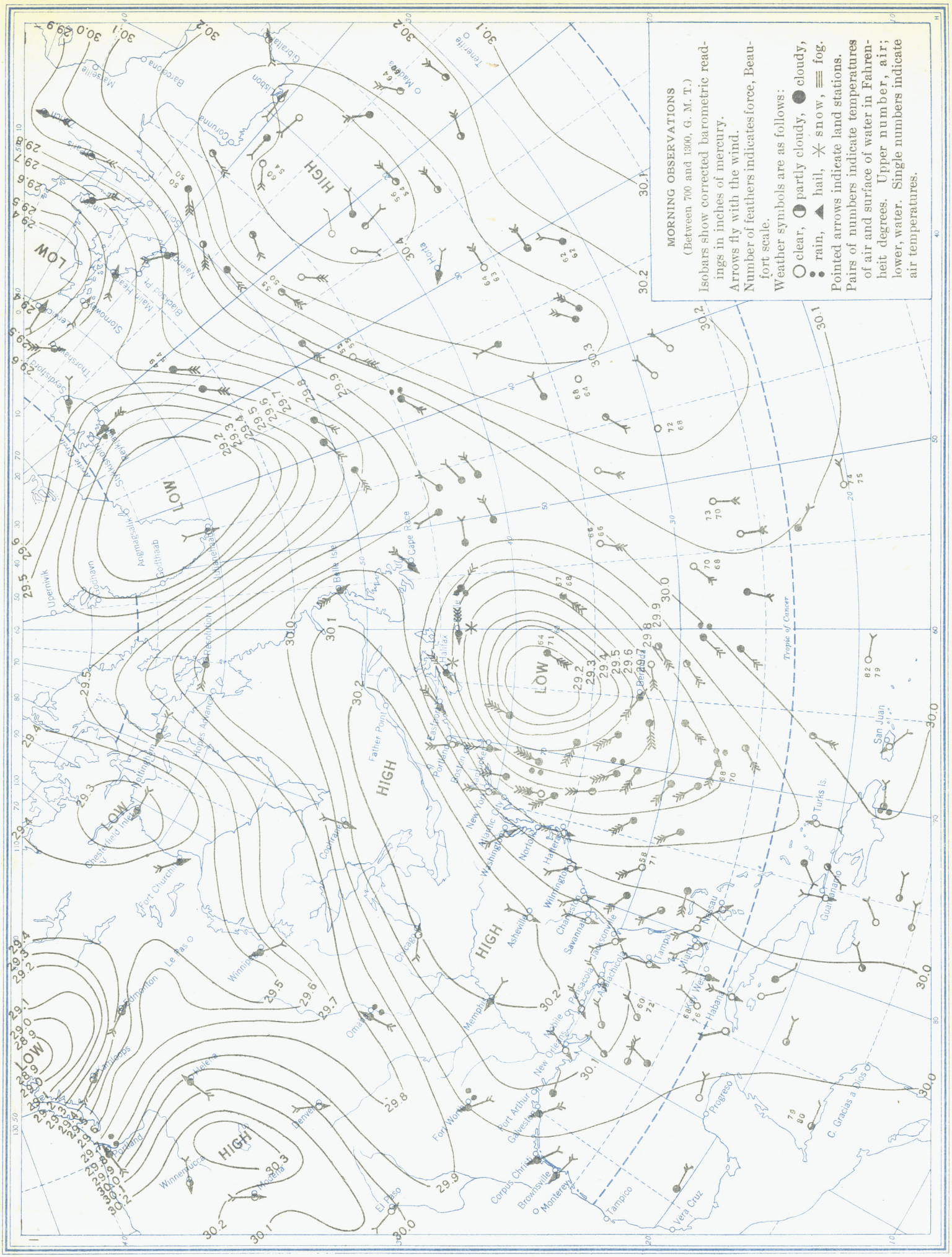
(Plotted from the Weather Bureau Northern Hemisphere Chart)