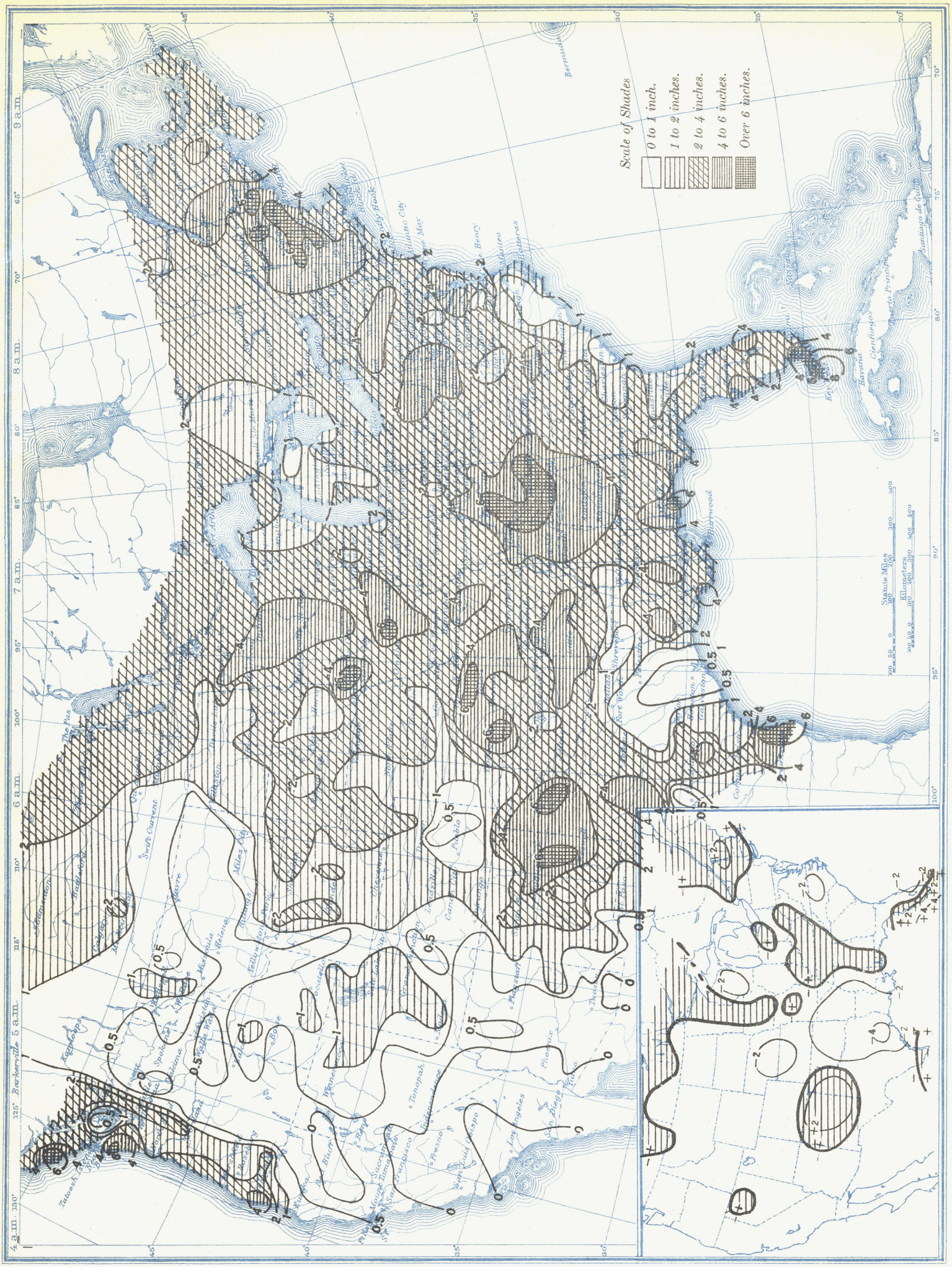Chart V. Total Precipitation, Inches, May 1937. (Inset) Departure of Precipitation from Normal