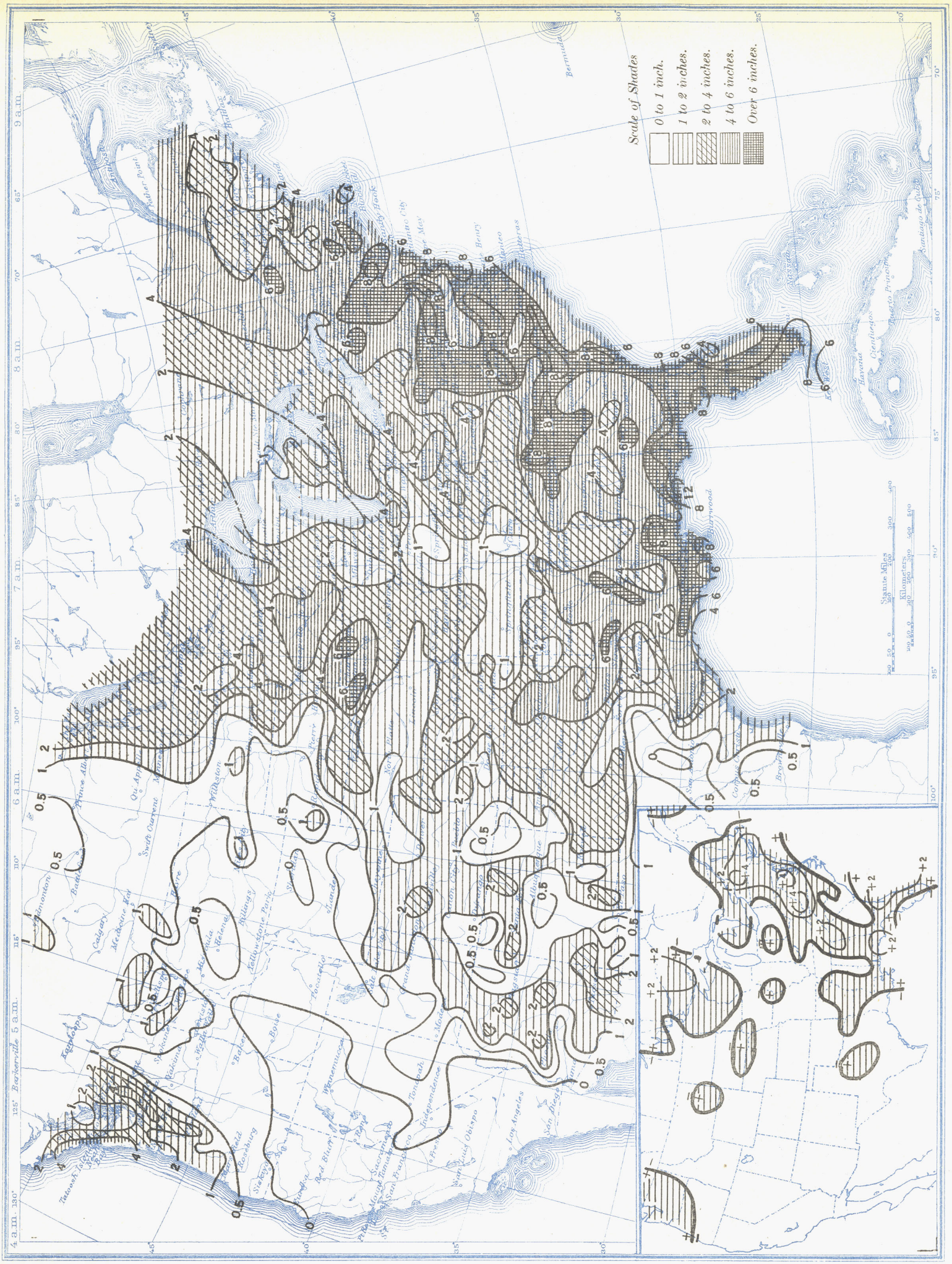Chart V. Total Precipitation, Inches, August 1937. (Inset) Departure of Precipitation from Normal