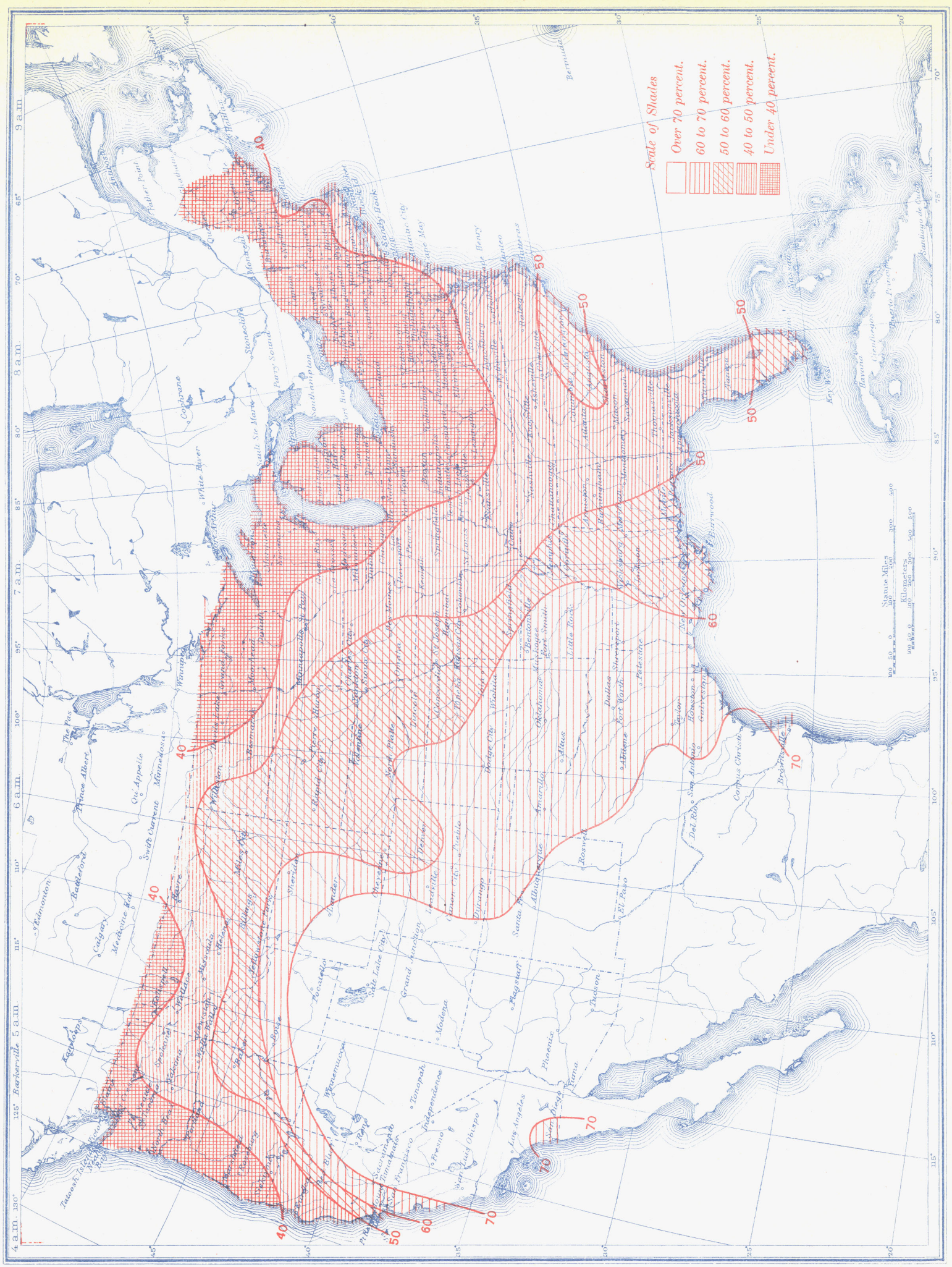Chart IV. Percentage of Clear Sky Between Sunrise and Sunset, October 1937