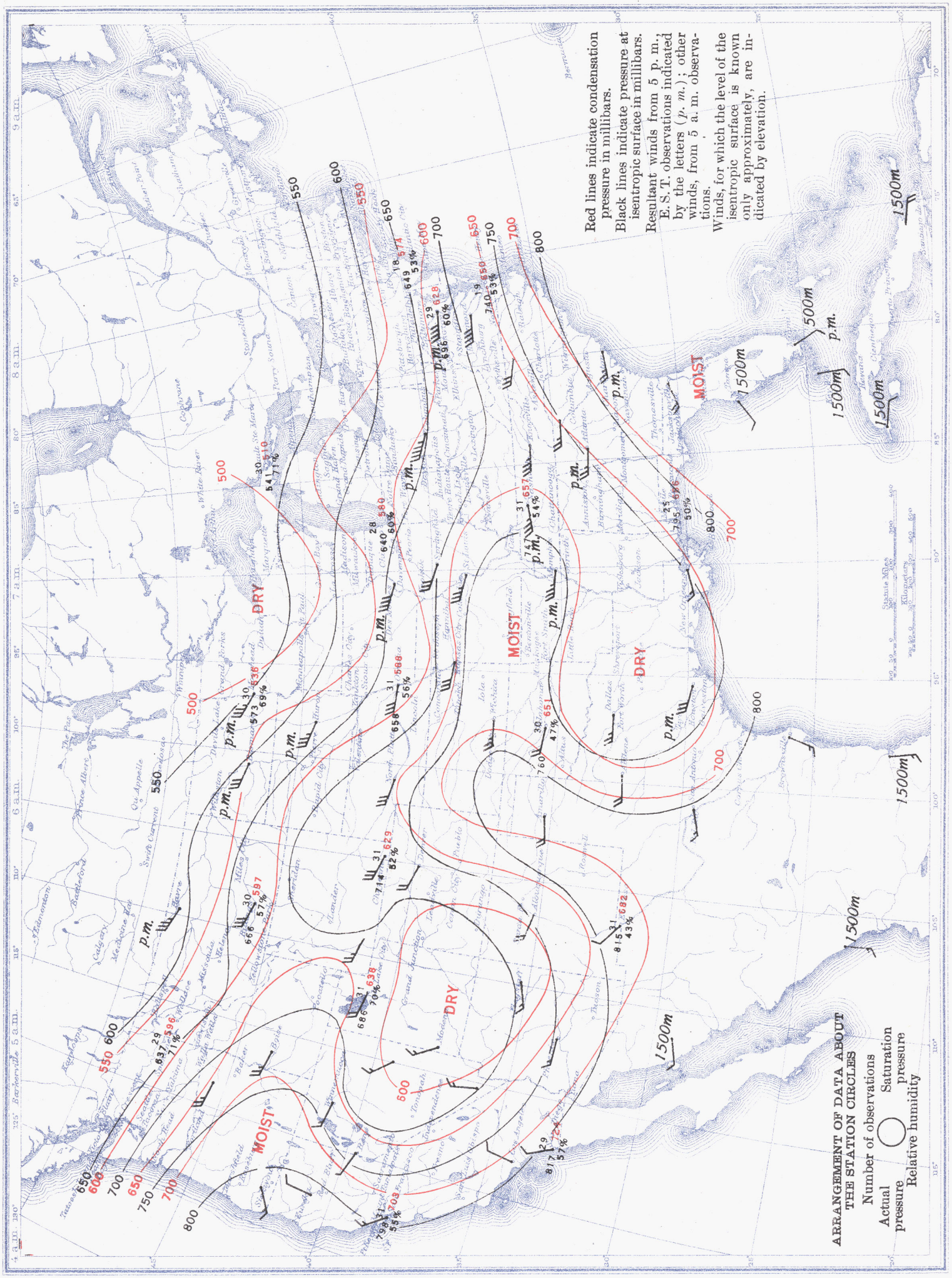Chart XII. Mean Isentropic Chart, January 1939 (Potential Temperature 295° A.)