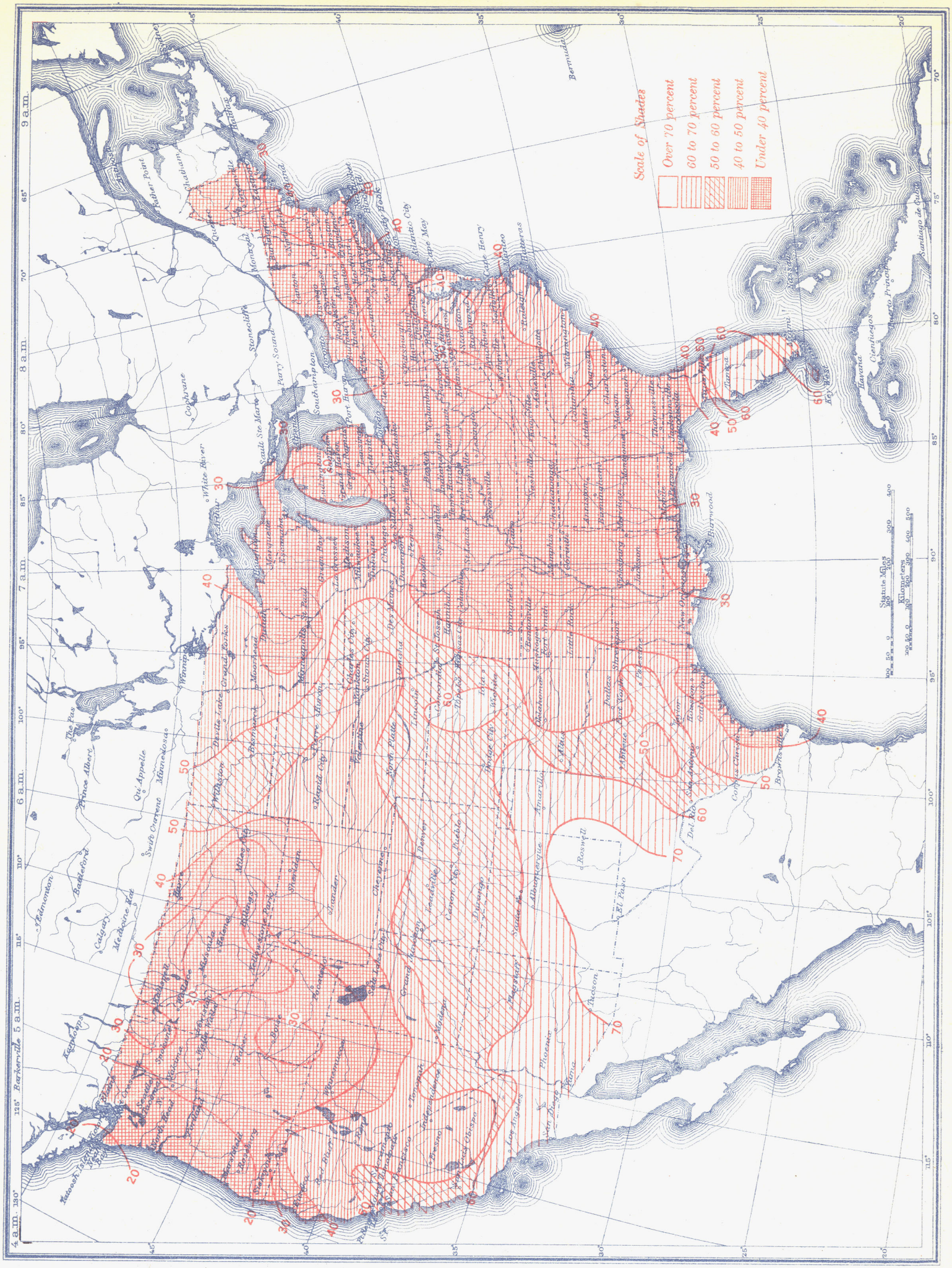Chart IV. Percentage of Clear Sky Between Sunrise and Sunset, February 1939