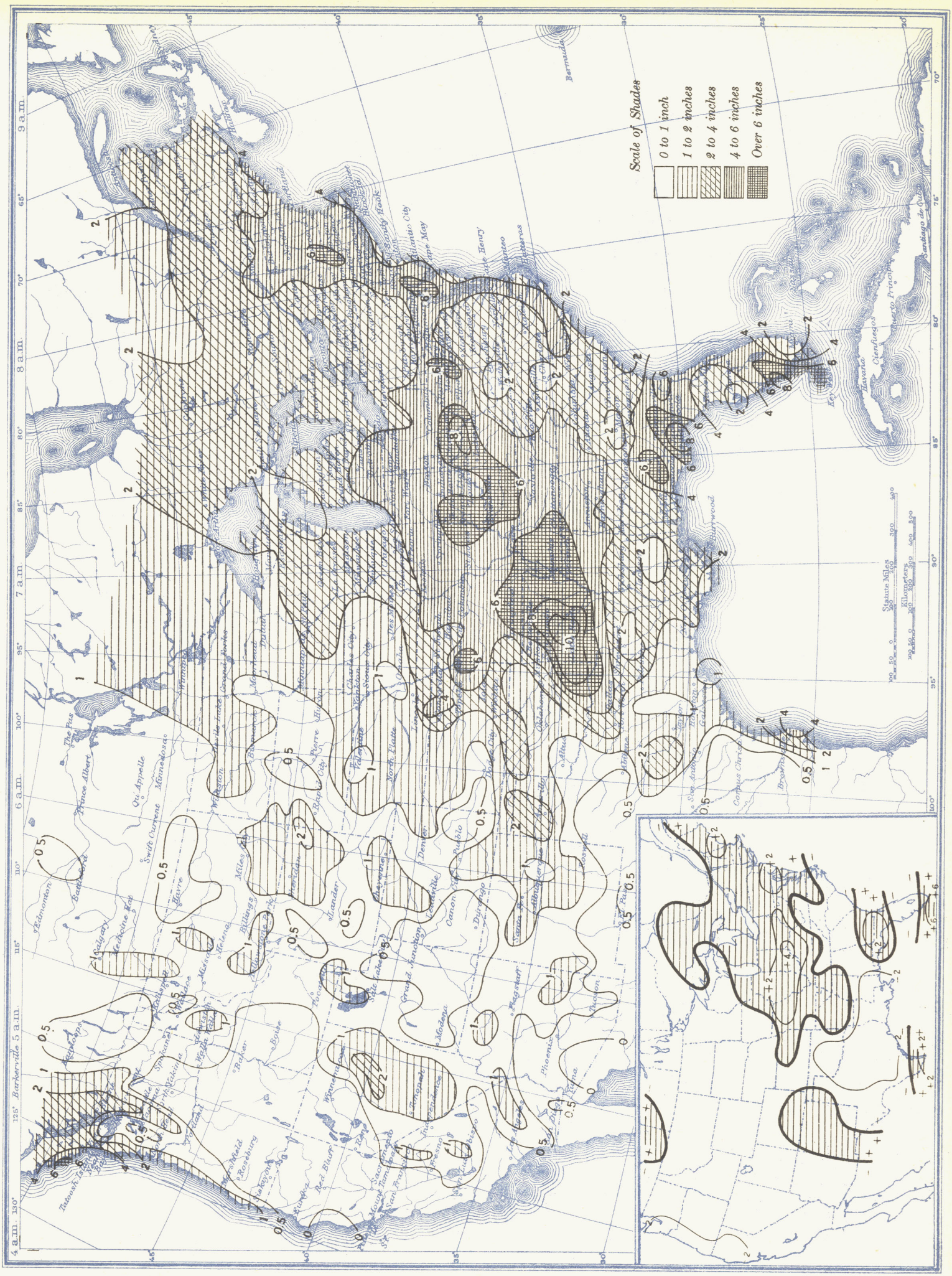Chart V. Total Precipitation, Inches, April 1939. (Inset) Departure of Precipitation from Normal