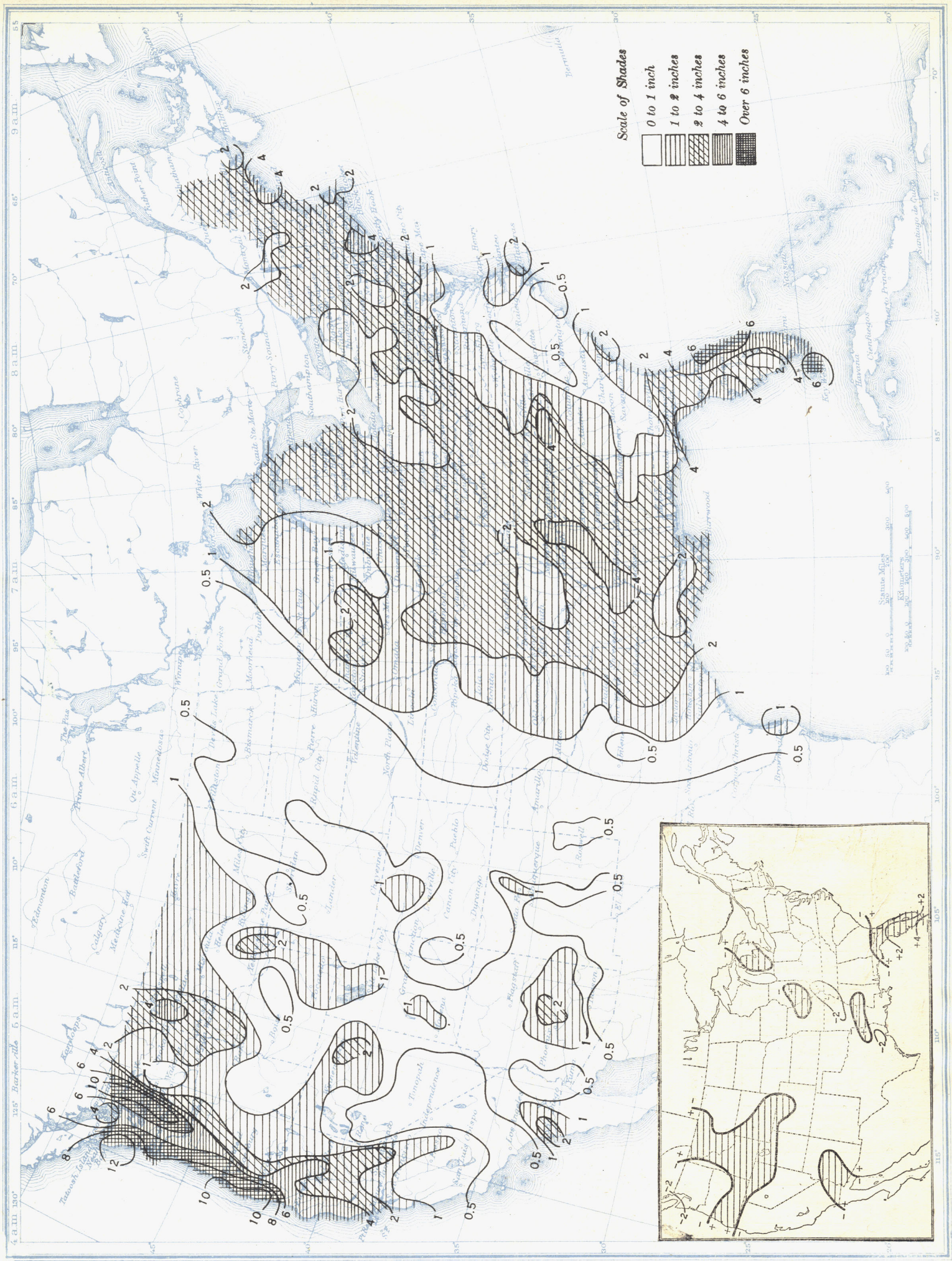Chart V. Total Precipitation, Inches, November 1941