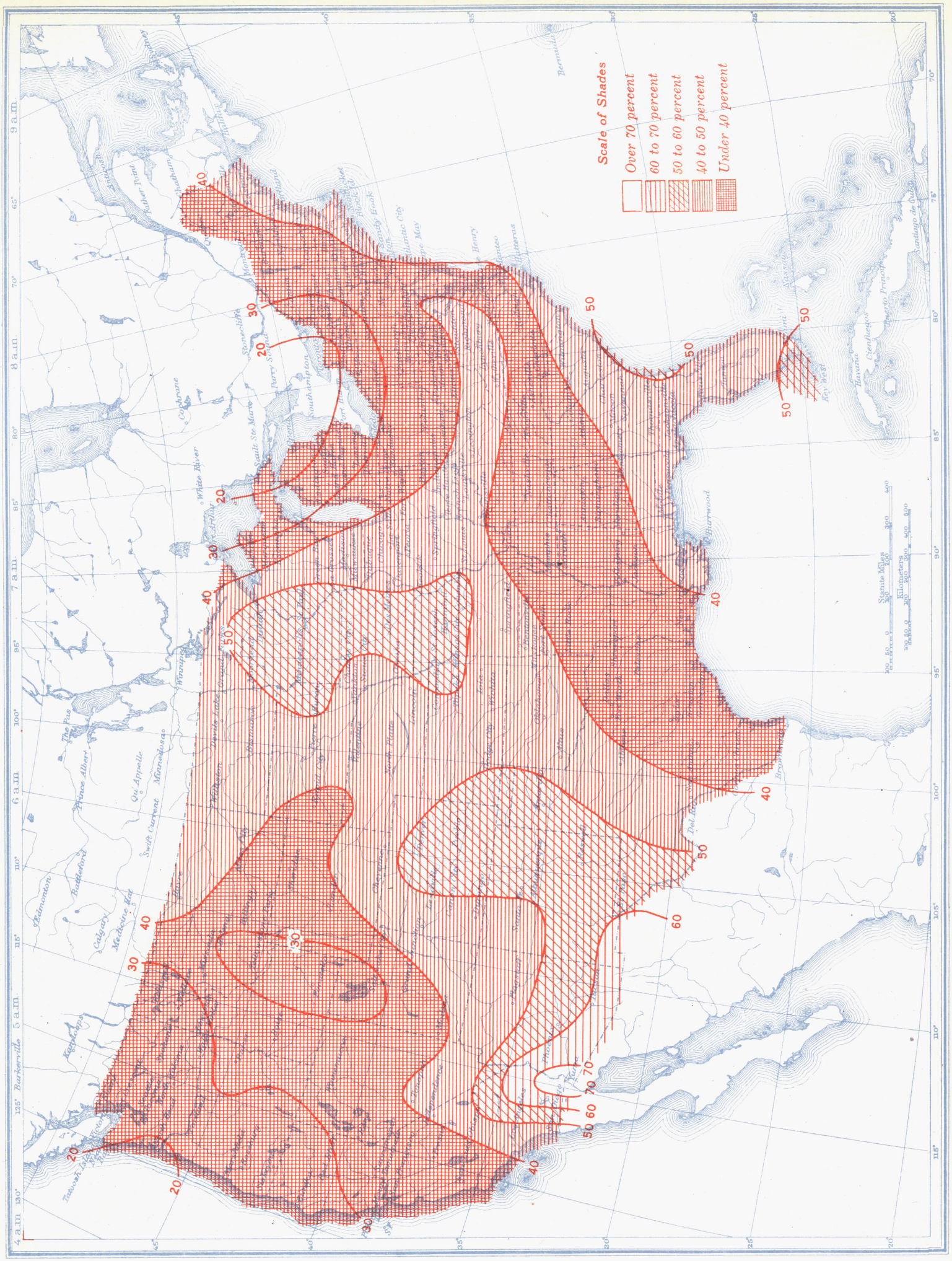Chart IV. Percentage of Clear Sky Between Sunrise and Sunset, January 1944