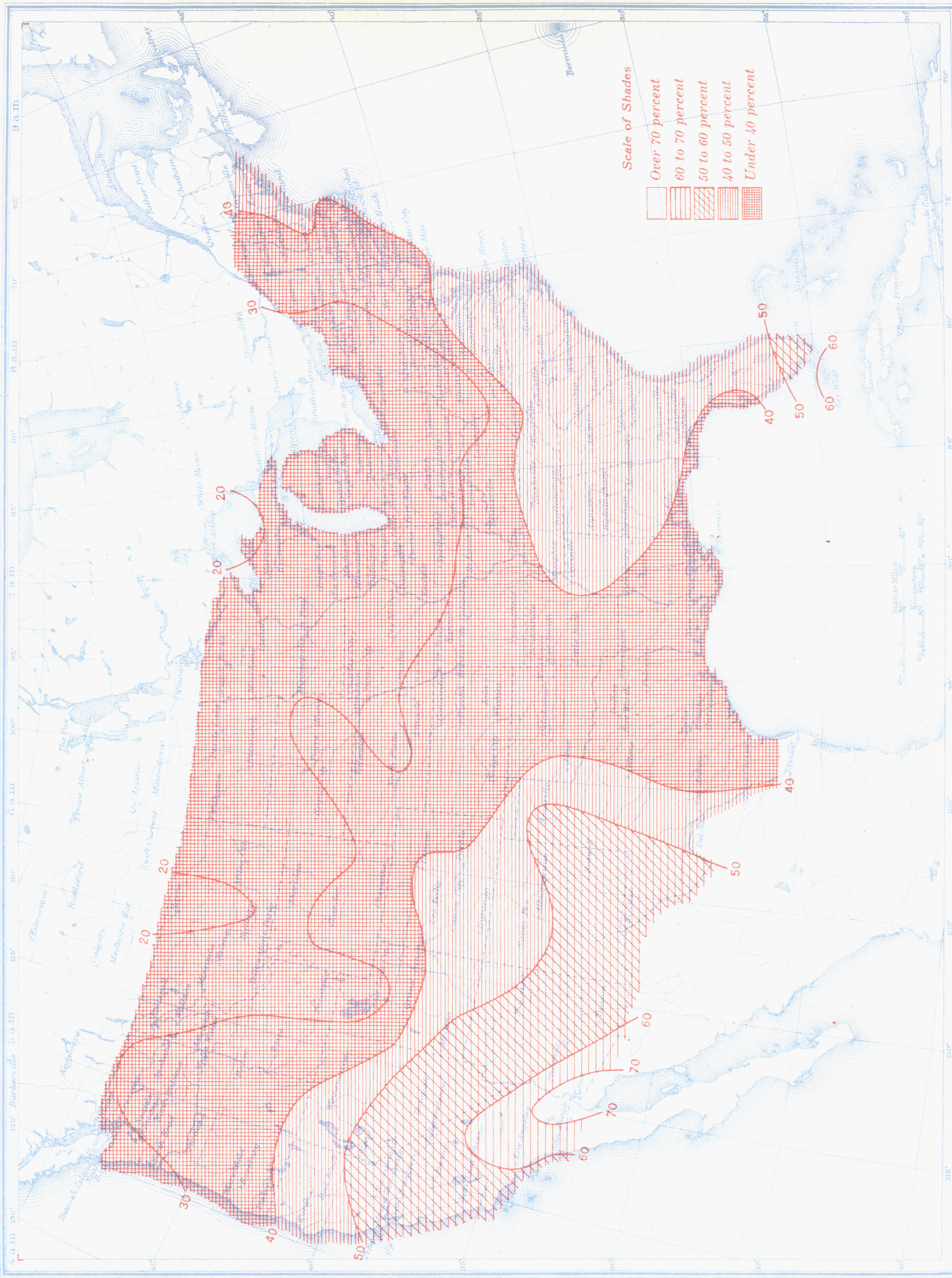Chart IV. Percentage of Clear Sky Between Sunrise and Sunset, March 1944