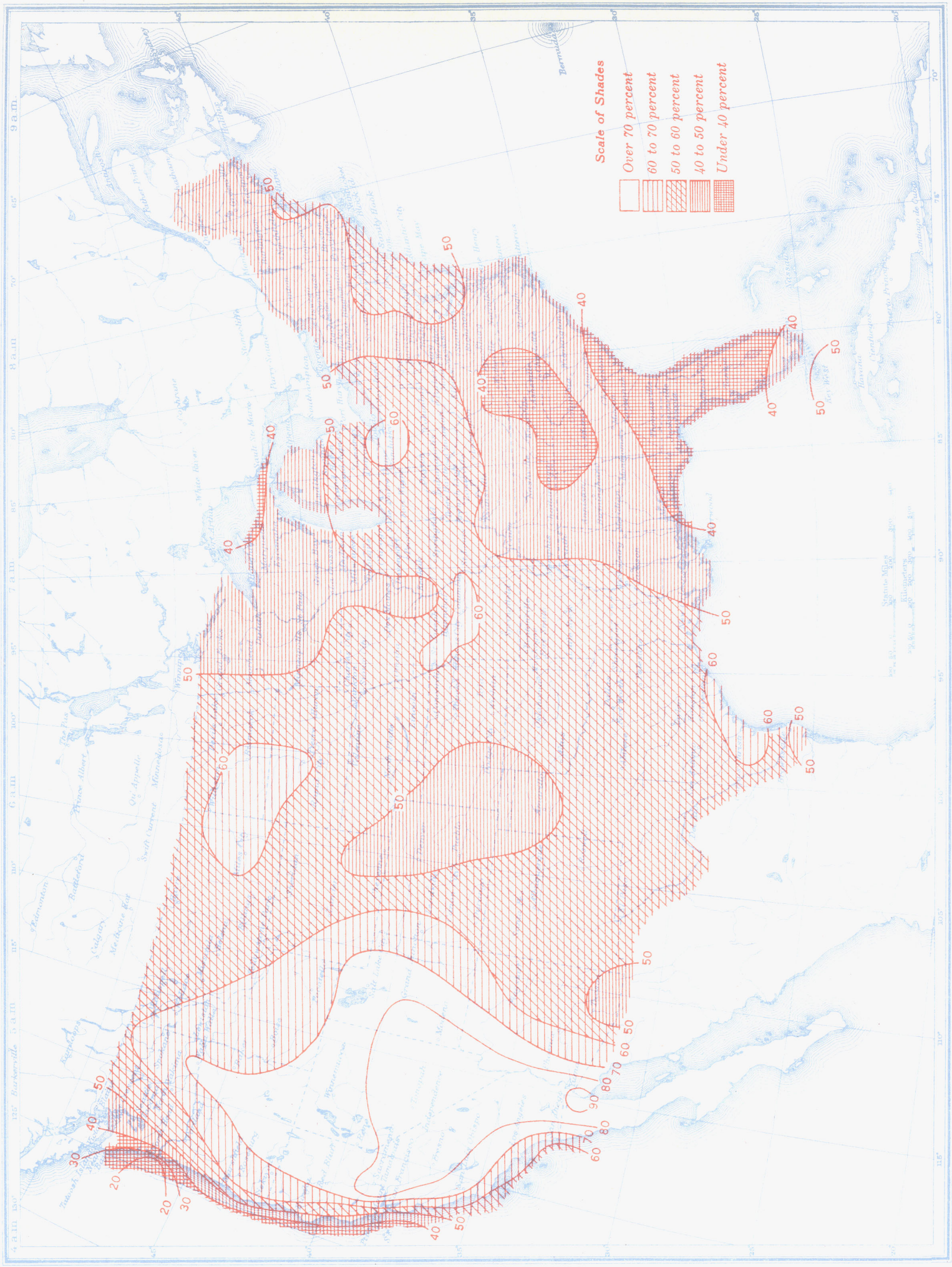Chart IV. Percentage of Clear Sky Between Sunrise and Sunset, July 1944