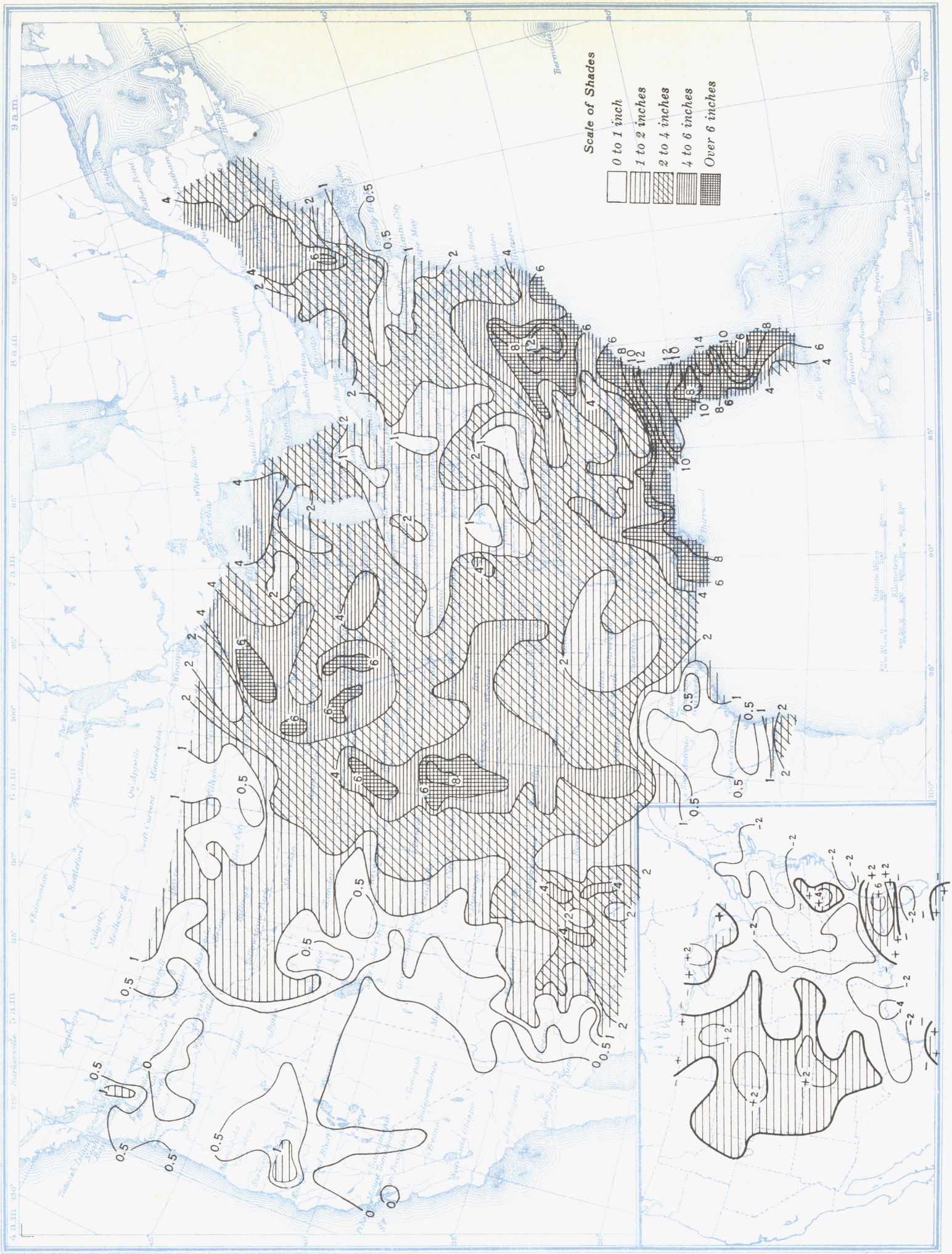Chart V. Total Precipitation, Inches, July 1944. (Inset) Departure of Precipitation from Normal