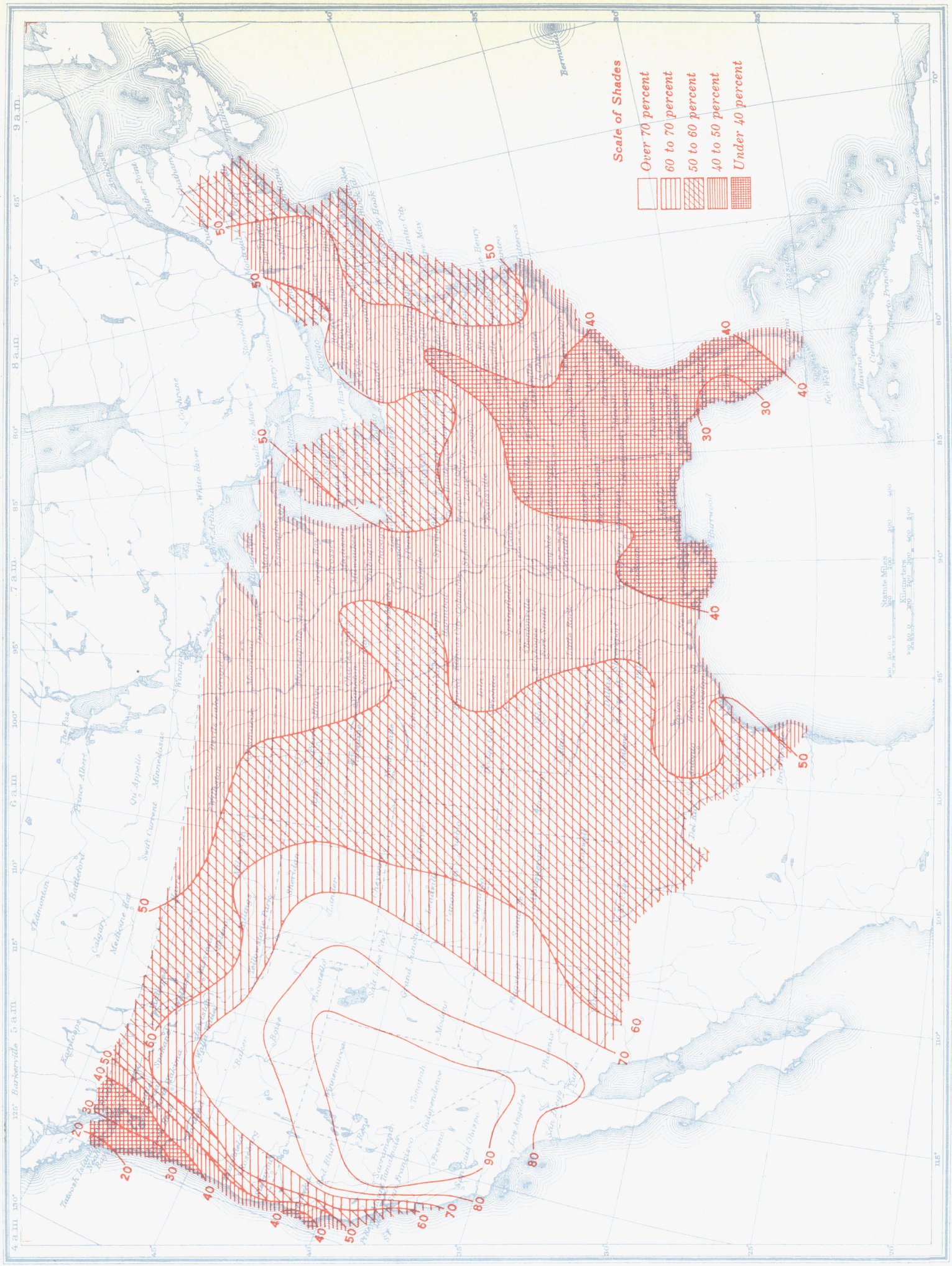Chart IV. Percentage of Clear Sky Between Sunrise and Sunset, [redacted] August 1944