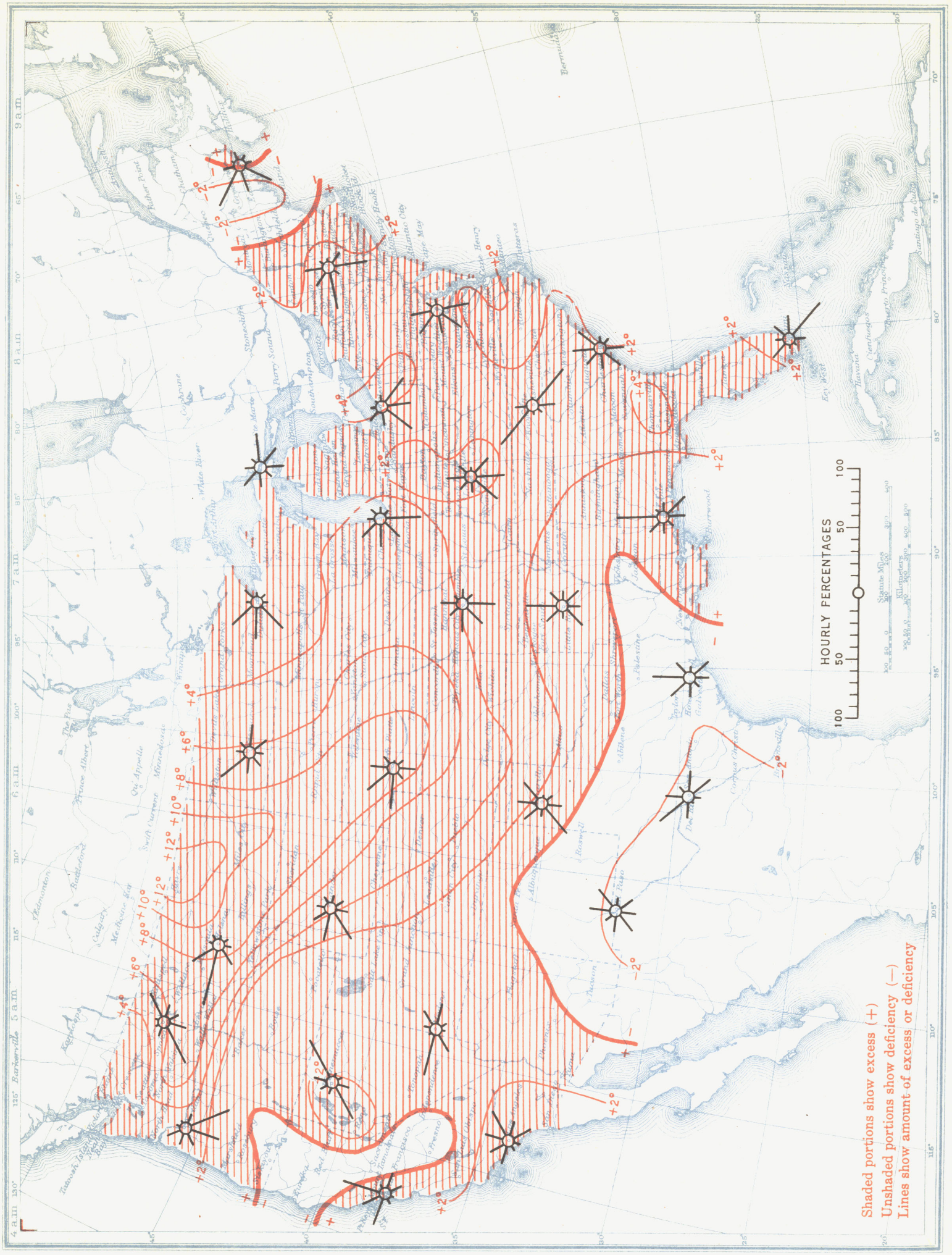Chart I. Departure (°F.) of the Mean Temperature from the Normal, and Wind Roses for Selected Stations, January 1946