Chart X, May 1947. Contour Lines of Dynamic Height (Geopotential) in Units of 0.98 Dynamic Meters and Isotherms in Degrees Centigrade for the 500-millibar Pressure Surface, and Resultant Winds at 5,000 Meters (m.s.l.)

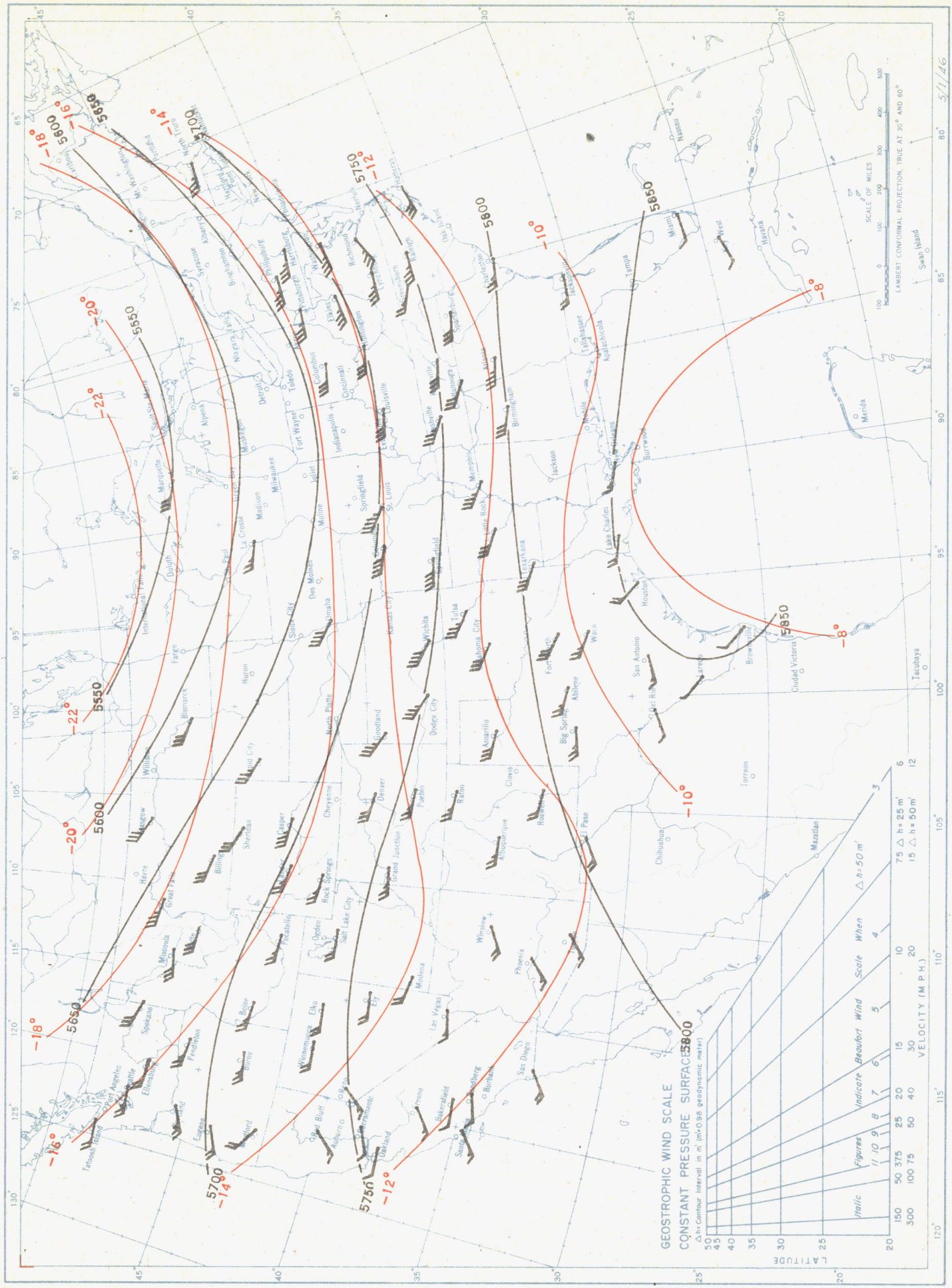

Contour lines and isotherms based on radiosonde observations at 0300 G.C.T., and winds based on pilot balloon observations at 2200 G.C.T.